ASK YOUR GROCER FOR
OLD COLONY BUTTER

ROOFERS
JOHN C. FINEGAN COMPANY
Bell Phone Four-O-Four
1090-1098 PURCHASE STREET

J. & W. R. WING & CO.
191 UNION STREET
Bell Phone 142
MEN'S CLOTHIERS, HATTERS AND FURNISHERS

ALBERT B. DRAKE
CIVIL ENGINEER and SURVEYOR
M. AM. SOC. C. E.
164 WILLIAM STREET
Bell 186 BLUE PRINTING

CLIFTON H. CORNISH WILLIAM L. CRAIG
SEE
C. & C.
for
INSURANCE THAT PROTECTS
CORNISH & CRAIG
Agency Established 1867
CLIFFORD BLDG., Market & Sixth Sts. NEW BEDFORD

John W. Paul Henry H. Dixon Henry J. Perry, Jr.
Arthur S. Francis John J. Dunn
Successors to
George N. Alden
Samuel H. Cook
Manuel M. Enos
Arthur S. Francis
John B. Francis, Jr.
James F. Hoye & Co.
Paul Dixon & Cook
John W. Paul
Maurice C. Proctor
Rotch & Potter
Job C. Tripp
H. Van Campen & Co.
Agency Established 1852
PAUL & DIXON
Insurance That Insures
DUFF BUILDING, NEW BEDFORD

DAVID DUFF & SON
Wholesale
COAL
Retail
Main Office, 640 PLEASANT STREET
Bell Phone 5020-5021-5022
Automatic 1132
WHARVES FISH ISLAND

INSURANCE
GODDARD, CASE AND BORDEN
INSURANCE
21 Merchants Bank Bldg. Both Phones

NEW BEDFORD STEAM CARPET BEATING AND RUG WORKS
CORNER NORTH AND WATER STREETS
Bell 962 Telephones Automatic

Textile Trust Company

CENTER OFFICE

604 Pleasant Street, Cor. William Street

NORTH END OFFICE

1200 Acushnet Avenue, Cor. Sawyer Street

SOUTH END OFFICE

946 South Water Street

COMMERCIAL ACCOUNTS
SAVINGS ACCOUNTS
FOREIGN EXCHANGE
SAFE DEPOSIT VAULTS
TRAVELERS' CHECKS

President	CHARLES S. ASHLEY
Vice-Presidents	JOHN NEILD MICHAEL J. LEAHY
Treasurer	THEODORE C. GATES

DIRECTORS

Charles S. Ashley
R. Eugene Ashley
Kopel Cohen
Frank Croacher
Theodore C. Gates
Lawrence Grinnell
Thomas Hersom, Jr.
Josiah Hunt
Leonard C. Lapham
Michael J. Leahy
Charles A. Morrison
John Neild
John G. Nicholson
Napoleon Ricard
William A. Robinson, Jr.
Charles N. Serpa
Everett B. Sherman

A LOCAL BANK MANAGED AND OWNED BY REPRESENTATIVE LOCAL MEN IN THE INTEREST OF LOCAL BUSINESS.

BUYERS' GUIDE

Special Department of Classified Advertisements Alphabetically Arranged According to Their Respective Lines of Business

	Page
Accountants	2
Architects	2
Artesian Wells	2
Automobiles Accessories & Garages	3-10
Bakers	11
Bankers	11
Banks	12-16
Boat Fittings	17
Boiler Makers	17-18
Cabinet Makers	19
Carpenters & Bldrs	19
Cement Blocks	19
Clothing	20
Coal	20-21
Contractors & Builders	21-25
Contractors' & Builders' Supplies	26
Conveyances	27
Creameries	27
Cut Glass	27
Department Store	28
Druggists	28
Electrical Contractors & Supplies	28-29
Fish Dealers Wholesale	29
Fruit	30
Furniture Dealers	30
Furniture Hospital	31
Furs & Furriers	31
Grocers—Wholesale	32-34
Hardware	34-35
Hay & Grain	35
Heating Contractors	35
Hotels	36
Ice Dealers	36
Ice Cream	36-37
Insurance	37
Investment Bonds	37
Iron Foundry	38
Iron & Steel	38
Jewelers	38-39
Ladies Hairdressing	39
Ladies Wearing Apparel	39
Laundries	39-40-41
Lawyers	41-43
Leather Belting	44
Lumber	45 and 79
Machine Shops	45-46
Machinery	45
Machinery Moving & Erecting	45
Markets	46-47
Masons	47-48
Masons' Supplies	48-49
Mercantile Reports & Collections	49
Metals	49
Mill Engineers & Architects	50
Mill Supplies	50-51
Monumental Works	52
Newspapers	52-53
Painters & Decorators	53-54
Paints Oils & Glass	54
Paper Dealers	55
Paper Box Mfrs	55
Photographers	55
Piano Moving	55
Pianos	56
Plumbing Steam & Gas Supplies	56
Plumbing & Heating	57-58-59
Printers	59-60-61
Restaurants	63
Real Estate	61-62-63
Rheumatic Specialties	63
Roofers' & Roofing Materials	63
Roofers	64
Rubber Goods	65
Rugs & Carpets Cleaned	65
Sand & Gravel	65-66
Sanitarium	66
Sausage Mfrs	66-67
Schools	67
Sewing Machines	68
Sheet Metal Workers	68
Shoe Makers & Repairers	68-69
Shuttle Mfrs	69
Soap Mfrs	69
Soda Water Mfrs	69
Stables	70
Stair Builders	70
Stationers	70-71
Storage	71
Storage Batteries	71-72
Tailors	72
Teaming & Trucking	72-73
Toilet Articles	74
Tool Mfrs	74
Towel Supplies	74
Trucking	74-75
Undertakers	75-76-77
Upholsterers	77
Wall Papers	77
Welding & Brazing	78
Window Cleaners	78
Women's Wear	78-79
Yacht & Motor Boat Paints	79
Miscellaneous	80-86

J. EDWARD MOORE EDWARD L. MOORE CHARLES P. SAWYER

MOORE & SAWYER

PUBLIC ACCOUNTANTS

AUDITS, COSTS, SYSTEMS, INVESTIGATIONS, TAX SERVICE
FINANCIAL MANAGEMENT

BARTLETT BUILDING
545 PLEASANT STREET, NEW BEDFORD, MASS.

MERTON W. SWIFT & CO.

PUBLIC ACCOUNTANTS

CERTIFIED BALANCE SHEETS
SPECIALIZING ON THE INCOME TAX
AUDITS & BUSINESS SYSTEMS

BOOKSTORE BUILDING 222 UNION STREET
Bell and Automatic PHONES

ARCHITECTS

LaBRODE & BULLARD

ARCHITECTS

Theatre Building

251 UNION STREET NEW BEDFORD, MASS.

PURE WATER SUPPLY

H. C. HOPKINS, CONTRACTOR

Padanaram, South Dartmouth
Telephone

ARTESIAN and DRIVEN WELLS

GASOLINE ENGINES, ELECTRIC MOTORS FOR PUMPS and
ALL KINDS OF PIPING

Pumping Outfits, Electric Motors, furnished and set up. Dry Wells deepened. Expert examinations made with reference to locality for Water Works. Towns and Villages Supplied with Pure Water.

HERBERT ATKINSON

The Mystery of the Man in the Ford Motor

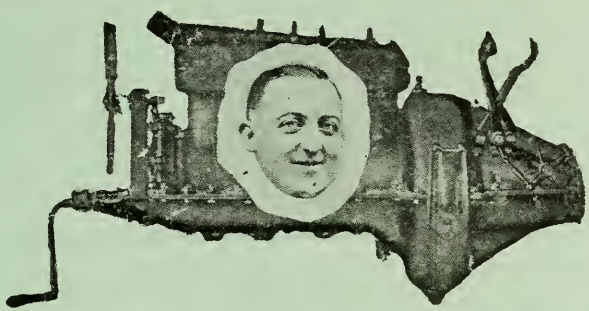

My specialty is the Ford, the car that everybody knows. Come and see my machine for overhauling Ford Motors. A labor saver.

I am the Ford Authorized Service for Clifford

I handle nothing but the Genuine Ford parts.

3516 ACUSHNET AV. **Tel. Bell 5255**

Bell Telephone 917 Established 1906

Auto Selling and Supply Co.

COY AND TANNER

Largest Automobile Supply and Accessory House in Southern Massachusetts

Agency for

Buick Cars, White and G. M. C. Trucks

498-502 PLEASANT STREET

SERVICE STATION 87 TREMONT ST.

NEW BEDFORD, - - - MASSACHUSETTS

Opposite Third District Court

SQUIRE S. DAVIS CO.

DISTRIBUTORS OF

Franklin

REGISTERED U.S. PAT. OFF.

MOTOR CARS

253 Union Street

Telephone Bell 874

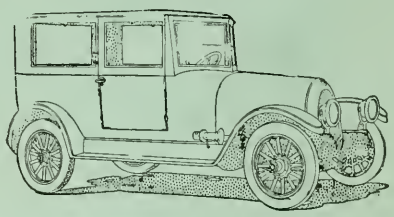

EDMOND H. ALLARD

Successor to

FRANKLIN B. PARKER

AUTOMOBILE PAINTER

227 NO. WATER STREET, NEW BEDFORD, MASS.

Bell Phone 3555

STANLEY PERRY

Automobile Repairing

AUTO GARAGE

OILS

Tel. Con. 63 TALLMAN ST.

FRED FORSTER

BICYCLES

EXPERT BICYCLE REPAIRING

BICYCLE SUPPLIES

931 COUNTY STREET, NEW BEDFORD

The Hudson Powers Co.

DISTRIBUTORS

HUDSON & ESSEX MOTOR CARS

501 COUNTY ST., NEW BEDFORD

PROVIDENCE FALL RIVER

Allen Street Garage and Filling Station

DANIEL M. MACAULAY, Prop.

Auto Storage, Transients a Specialty

OILS :: GREASES

169 ALLEN STREET, East of Cottage St., NEW BEDFORD

Telephone 428 Bell

QUICK SERVICE STORAGE

GENERAL REPAIRS AND SUPPLIES

PEERLESS CARS

Earley's Tremont Street Garage

E. C. EARLEY, Prop.

47 TREMONT STREET, - - - NEW BEDFORD, MASS.

Established 1862

W. A. GREENOUGH & CO.

Directory and Map Publishers

DIRECTORY SERVICE SPECIALISTS

WILL F. DAVIS, Manager

261 Franklin Street - - Boston 9, Mass.

Telephone Main 1507

Worcester New York Providence Boston Portland Fall River

BREWER & CO., INC.
Established 1852
AUTOMOTIVE EQUIPMENT
"Firestone" Pneumatic **TIRES** - - Truck Tubes, Rims
Salesroom 237 UNION STREET, NEW BEDFORD, MASS.
Bell Telephone 1147

REO CARS TRUCKS
THE GOLD STANDARD OF VALUES

VELIE LIGHT SIX-
MODEL 34 and 48
DENBY 78 MIDDLE ST.
SELLS THEM
TELEPHONE BELL 2678
GARAGE 84-86 N. SECOND

HERBERT A. FISKE
Automobile Repairing, Grease, Oil, Supplies
ELECTRICAL REPAIRS
1800 ACUSHNET AV., Cor. BATES AV.
Bell Phone 2350 NEW BEDFORD, MASS.

BAYLIES SQUARE AUTO SUPPLY

TOM JENKINS

Gasoline, Oils and Automobile Supplies

High Grade Cars to Hire Day and Night

NASH SIX TAXI STATION

Taxi Service Day & Night

1783 ACUSHNET AVENUE, NEW BEDFORD, MASS.

Telephones—Bell 5437 Auto 2489

BAYLIES SQUARE GARAGE

TAXI SERVICE DAY OR NIGHT

CARS FOR ALL OCCASIONS

Funerals and Weddings a Specialty.

14 GLENNON ST. Telephone 5399 NEW BEDFORD, MASS.

AL. E. BIBEAU ADOLPHE PLANTE

Oakland Sales & Service Co.

New and Used Cars

OAKLAND CAR AGENCY

Gasoline, Oil and Auto Accessories

1150 PURCHASE ST. Tel. Conn. NEW BEDFORD

COLE MOTOR CAR CO.

Distributors

COLE AERO EIGHT CARS

15,000 MILES ON TIRES—50% GREATER FUEL EFFICIENCY

ZERO BALANCE ROAD ABILITY

LESS ANNUAL DEPRECIATION

253 UNION Tel. Bell 874

GILES — TOBEY CO., Inc.

Auto Repair Work and General Machinists

Distributors

Federal Trucks **Commerce Trucks**

44 MIDDLE STREET Tel. Bell 1120

Globe Auto Supply Co.

N. J. LaBONTE

Full Line of Automobile Accessories

Goodyear, Fiske and U. S. Tires

Complete Line of Hardware, Paints and Supplies

1767 ACUSHNET AV. Bell Phone 5491. NEW BEDFORD, MASS.

JOSEPH S. GRACIA

Automobile Painter

FIRST CLASS WORK

Telephone 972 Bell

174 WASHINGTON STREET, NEW BEDFORD, MASS.

Hiller Auto Tire Co.

MILLER TIRES

STORAGE BATTERY SERVICE

U. S. L. BATTERIES VULCANIZING

740 PLEASANT Bell Phone 4424-W. NEW BEDFORD

FRANK A. HURLEY

—AUTOMOBILES—

SERVICE GARAGE

Expert Workmen at all Times.

Courtesy and Attention. Either Day or Night Service

Accessories, Tires, & Tubes.
Storage Batteries Recharged

308 MILL STREET **Bell Telephone 4051**

Ford
THE UNIVERSAL CAR

Motor Sales Company

OF NEW BEDFORD
INCORPORATED

AUTHORIZED DISTRIBUTORS
FORD AND FORDSON TRACTOR PRODUCTS
1382-86 PURCHASE STREET
Telephone 4040 Connecting all Departments
Full Line Ford Accessories and Commercial Bodies in Stock
Largest and Best Equipped FORD SERVICE STATION in New England
INSIST ON GENUINE FORD PARTS

OKOLSKI BROS.

GARAGE

All Kind of Automobiles Repaired

Phone Bell 4182

82 COVE COR. VIALL ST., NEW BEDFORD, MASS.

M. C. REYNOLDS

Auto and Bicycle Supplies and Accessories

EVERYTHING FOR THE MOTOR CAR AT LOW PRICES

QUALITY THE HIGHEST

LOCAL AGENCY

AMERICAN HAMMOND PISTON RINGS

Our Motto: "AT YOUR SERVICE ALWAYS."

93½ ALLEN ST. Tel. Bell 5347 NEW BEDFORD, MASS.

RELIABLE AUTO WASHING & TAXI CO.

TAXI 107

Cars Washed, Polished, Greased and Oiled

Upholstering Vacuum Cleaned,

Autos Towed, Etc.

Tel. Bell 107. 19-23 MECHANICS LANE

Bell Phone 2490 Residence 1222 ring 5

J. CLIFFORD SHERMAN

GARAGE

STUDEBAKER SALES AND SERVICE

128 GRINNELL STREET, NEW BEDFORD

JAMES H. TRIPP ROBERT J. FITZGERALD

TRIPP and FITZGERALD

GARAGE

AUTO REPAIRS—SUPPLIES

AUTO STORAGE

GASOLINE FILLING STATION

OILS—GREASES

73-75 RICHMOND COR. ROBESON STS. Tel. Bell 530

BAKERS

De Luxe Bread

MADE BY

PERFECT BAKINC GO.

GIARD & RACINE

111 RUTH ST. Tel. Auto 5522 NEW BEDFORD

Quality Bakers

Cake Specialists

"Tommy Tucker" "Grandmothers"

BREAD

WHOLESALE RETAIL

GIUSTI BAKING CO.

1395 Purchase St. 1065 So. Water St.

ROBERT R. MERCER

BAKERY AND DELICATESSEN

HOME MADE CAKES, PIES AND ROLLS

WEDDING CAKES A SPECIALTY

OUR BREAD YOUR BEST FOOD, EAT PLENTY OF IT.

Our Rolls are Delicious, made under hygienic conditions.

Phone Connection

742 BROCK AVENUE, NEW BEDFORD, MASS.

BANKERS

GUILHERME M. LUIZ

BANKER AND STEAMSHIP AGENT

Foreign Exchange—Drafts to All Parts of the World at Lowest Rates.

Agent for the Cunard Steamship Co., Ltd. Regular Service From United States to Europe.

Agent for the Fabre Steamship Company—Regular Service Between New York, Providence, Azores, Portugal and Mediterranean Ports

Agent for the Transportes Maritimos do Estado the only Portuguese Line conducting a fast Freight and Passenger Service between New Bedford and Azores, Madeira and Lisbon.

634 PLEASANT ST. Tel. Bell 3000.

BRANCH 56 ACUSHNET AVENUE. Tel. Bell 4327-M

First National Bank

OF NEW BEDFORD

Corner Union and Pleasant Streets

OFFICERS

IRVING W. COOK, President
HARRY C. ROBINSON, Vice-President
FRANK B. CHASE, Cashier
WILLIAM C. PHILLIPS, Asst-Cashier
LOUIS W. TILDEN, Asst. Cashier

DIRECTORS

Walter H. Bassett
Charles F. Broughton
Edward S. Brown
Irving W. Cook
Henry H. Crapo
Herbert E. Cushman
Stanislaus Desautels
Thomas F. Glennon
Thomas S. Hathaway
Charles M. Holmes
Joseph T. Kenney
William A. Mackie
Clarence R. Obrion
Andrew G. Pierce, Jr.
Edward T. Pierce
William F. Potter
Oliver Prescott
Frederick D. Stetson
Thomas A. Tripp
William R. West
Ernest A. Wheaton

Capital - - $500,000
Surplus and Profits $900,000
Total Assets $10,000,000

COMMERCIAL ACCOUNTS
SAVINGS ACCOUNTS
SAFE DEPOSIT VAULTS
TRUST DEPARTMENT

1825 1921

MERCHANTS NATIONAL BANK

Capital - $1,000,000.00

Surplus, (Earned) $1,500,000.00

HENRY C. W. MOSHER
President

OTIS N. PIERCE
Vice-President

HENRY W. TABER, Cashier

JAMES H. COFFIN, Asst. Cashier

DIRECTORS

HENRY C. W. MOSHER
WILLIAM M. WOOD
OTIS N. PIERCE
JAMES E. STANTON, Jr.
JOHN DUFF
J. HENRY HERRING
HENRY L. TIFFANY
HENRY S. KNOWLES
JOHN W. KNOWLES
WILLIAM F. READ
JAMES THOMSON
WILLIAM RITCHIE

SAFE SAVINGS DEPARTMENT

LETTERS OF CREDIT, TRAVELERS CHEQUES AND BILLS OF EXCHANGE ON ALL PARTS OF THE WORLD

NEW BEDFORD SAFE DEPOSIT AND TRUST COMPANY

61 William Street, Corner Acushnet Avenue

CAPITAL - - - - - - - - $300,000

SURPLUS and Undivided Profits Earned - $475,000

MEMBER FEDERAL RESERVE SYSTEM

OFFICERS

FREDERIC TABER, Chairman of Board
EDMUND W. BOURNE, President
WILLIAM S. COOK, Cashier
ALBERT P. CUNNINGHAM, Asst. Cashier
HARRY I. GIFFORD, Asst. Cashier

DIRECTORS

Frederic Taber
Benjamin Wilcox
Frederic H. Taber
Edmund W. Bourne
William S. Cook
Lot B. Bates
Morgan Butler
Chas. O. Dexter
William B. Gardner
Charles F. Cushing
Rufus A. Soule, Jr.
George R. Cherry
Elliot H. Wefer
John Sullivan
Walter H. Underdown
Williams S Bourne
Otis Seabury Cook

New Bedford Five Cents Savings Bank

Incorporated 1855

OFFICERS

JIREH SWIFT, Jr., President
OTIS N. PIERCE, Vice-President JOHN H. CLIFFORD, Vice-President
GEORGE H. H. ALLEN, Clerk
WILLIAM H. PITMAN, Treasurer WILLIAM F. TURNER, Asst. Treasurer

TRUSTEES

E. Williams Hervey
Otis N. Pierce
Oliver F. Brown
Parkman M. Lund
Geoge H. H. Allen
Robt. C. P. Coggeshall
Andrew G. Pierce, Jr.
Alex McL. Goodspeed
Joseph Poisson
Arthur L. Tucker
John H. Barrows
Henry M. Knowles
James W. Allen
Frederic Taber
William O. Devoll
William R. West
John V. Spare
Jireh Swift, Jr.
Robert L. Baylies
Homer W. Hervey
Albert R. Pierce
John H. Clifford
Joseph W. Webster
Charles M. Hussey
Frank H. Gifford
J. Henry Herring
Leonard C. Lapham
Henry S. Knowles
Benjamin Baker
Walter H. Bassett
Henry W. Taber
James E. Stanton, Jr.
William H. Snow
Henry H. Dixon
Wm. A. Robinson, Jr.
William Ritchie
Ernest A. Wheaton
George R. Cherry
Joseph A. Frasier

BOARD OF INVESTMENT

JIREH SWIFT, Jr., Chairman

Parkman M. Lund
Otis N. Pierce
Andrew G. Pierce, Jr.
Arthur L. Tucker
William O. Devoll
William R. West
J. Henry Herring
Benjamin Baker

Open on every Business Day from 9 A. M. to 1 P. M.
Saturdays 9 A. M. to 1 P. M. and 2.30 to 4.30 P. M.

791 PURCHASE STREET

New Bedford Institution for Savings

Incorporated 1825

COR. UNION AND PURCHASE STS.

OPEN DAILY 9 A. M. TO 1 P. M.

SATURDAYS 9 A. M. TO 1 P. M. AND 2.30 P. M. TO 4.30 P. M.

TRUSTEES

Charles W. Clifford
William A. Robinson
Edmund Wood
Edward T.. Pierce
Henry H. Crapo
William W. Crapo
Thomas S. Hathaway
Oliver Prescott
Herbert E. Cushman
John W. Knowles
Benjamin Cummings
Benjamin H. Anthony
Henry C. W. Mosher
Edward S. Brown
George N. Alden
Henry S. Hutchinson
Edmund W. Bourne
Frederic H. Taber
Henry L. Tiffany
Elmore P. Haskins
Nathaniel B. Kerr
J. E. Norton Shaw
Elton S. Wilde
Charles M. Holmes
Charles S. Kelley
Joseph T. Kenney
Daniel W. Baker
John Duff
Charles O. Dexter
Frederick R. Fish
William F. Potter
Albert G. Mason
George H. Reynolds

HENRY S. HUTCHINSON, Secretary

THOMAS S. HATHAWAY, President
CHARLES W. CLIFFORD, OLIVER PRESCOTT, Vice-Presidents
GEORGE H. BATCHELOR, Treasurer PHILIP E. MACY, Asst. Treasurer

Co-Operative Banks

41 William Street

ACUSHNET

President, LOT B. BATES
Vice-Pres., EDWARD E. F. POTTER
Treas., WILLIAM F. DESMOND

NEW BEDFORD

President, FREDERIC TABER
Vice-Pres., ELMORE P. HASKINS
Treas., WILLIAM F. DESMOND

Office Hours: Every business day from 9 A. M. to 5 P. M.

DIRECTORS

Lot B. Bates
William B. Gardner
Frederic H. Taber
Elliot H. Wefer
Frederic Taber
Edward F. Nicholson
John Gibson
Edward E. F. Potter
Henry W. Tripp
Charles R. Price
Elmore P. Haskins
Samuel F. Winsper
James O. Thompson, Jr.
Benj. A. Tripp
William F. Desmond

SECURITY COMMITTEE

LOT B. BATES CHARLES R. PRICE HENRY W. TRIPP

THE MORRIS PLAN

INTEREST

AT THE RATE OF

5%

FIGURED DAILY

PLACE YOUR SAVINGS HERE

THE NEW BEDFORD MORRIS PLAN CO.

112 WILLIAM STREET

Frederic Taber, President William F. Potter, Vice-Pres.
George T. Schuler, Treas.

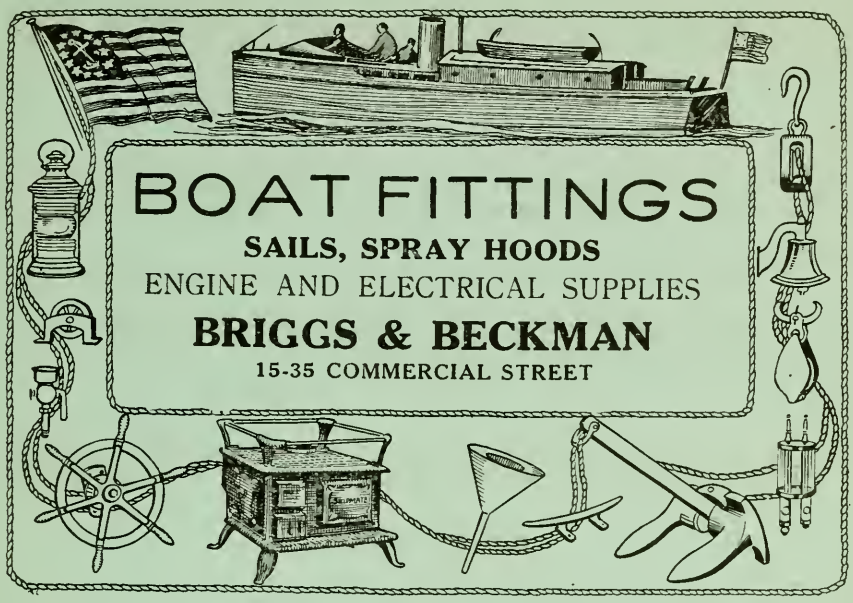

BOILER MAKERS

New Bedford Boiler and Machine Co.

CLARK W. HOLCOMB, Prop.

Boiler Makers and Machinists

STEAM FITTERS

Brass Founders and Pattern Making

REPAIR WORK OF ALL KINDS

Machine Dept. Front and School Streets. Telephones 510—511

Wholesale Plumbers Supplies

Steam, Gas and Water Supplies

Plumbing Department 60 S. Water Tels. Bell 1431 Automatic 1395

GUNNING BOILER & MACHINE CO.

ANDREW GUNNING, Pres. and Treas.

Boiler Makers and Machinists

OXY-ACETYLENE AND ELECTRIC WELDERS

GARAGE and SERVICE STATION

Bell Phone, 4877

COR. S. WATER AND SCHOOL STS., NEW BEDFORD, MASS.

BRASS FOUNDRY

GUNNING

IRON and BRASS FOUNDRY

The high grade of castings turned out by this plant in the few months since it was opened have already established its reputation and won hosts of friends among New Bedford industrial plants.

GUNNING SERVICE AT THIS PLANT UPHOLDS THE BEST TRADITIONS OF THE GUNNING ORGANIZATION.

Try it for Prompt, Efficient Foundry Service.

HATHAWAY ROAD, COR. SHAWMUT AVE. NEW BEDFORD

Telephone 2160.

GEORGE J. DODGE

SAWING, PLANING, TURNING, PATTERN MAKING,
CABINET WORK AND JOBBING

Furniture Repairing, Screens, Store Fronts and Fixtures
General Jobbing. Orders Promptly Attended to

206 NORTH WATER ST., NEW BEDFORD

Bell Telephone 1757

CARPENTERS AND BUILDERS

A. G. PERREAULT

Carpenter and Contractor

Jobbing and Repairing of All Kinds

EXPERT ON ASBESTOS SHINGLING

190 MAXFIELD STREET, NEW BEDFORD, MASS.

Bell 2286-3

DANIEL WILSON

Carpenter and Screen Maker

GENERAL JOBBING.

HOUSE WORK OF ALL KINDS. SCREEN MAKING

All Orders Carried Out with Neatness and Despatch. Reasonable Prices

223 MILL STREET, NEW BEDFORD, MASS.

Phone Connection

CEMENT BLOCKS

MANUFACTURER

A. Dumaine Waterproof Concrete Building Block

60 Scott Street **Telephone Bell 3583**

ALSO

Contractor, Mason, Teaming, Trucking, Grinding, Filling

Estimation given for day work or job work.

OFFICE 986 SO. WATER ST. RES. 60 NELSON.

AUTO. TEL. 5648 Tel. Bell 5068

M. C. SWIFT & SON

Mens' and Boys' Clothiers & Furnishers

157-159 UNION
Below PURCHASE ST.

TELS. BELL 1011
Automatic 1195

Wentworth Clothing Co.

Clothiers, Furnishers & Hatters

UNION COR. PLEASANT STS.

TELS. Bell 999
Automatic 1125

Wordell & McGuire Co.

Clothing and Furnishings

For Dad and his Lad

778 PURCHASE STREET,
NEW BEDFORD, MASS.

At the Sign of the Street Clock.
TEL. BELL 5123

COAL

James Wilkinson, Jr.

Wholesale Dealer of COAL in Bags

BUSINESS ADDRESS—FT. OF CANNON STREET. AUTO—1176.
RES. 277 WOOD STREET. BELL—92-R

CONTRACTORS & BUILDERS

ARTHUR E. BUFFINGTON

Mason, Contractor and Builder

ALL KINDS OF MASON WORK DONE TO ORDER

Office, 1 CRAPO STREET, NEW BEDFORD

Telephone Connection

Z. B. DAVIS, President C. J. DAVOLL, Treasurer

Z. B. DAVIS CORPORATION

BUILDERS

CARPENTRY, MASONRY and BUILDERS' FINISH

HIGH GRADE CYPRESS

Office and Mill

668 ACUSHNET AVENUE, Cor. of East Pope St.

NEW BEDFORD, MASS.

Telephone—Bell 375

ESTABLISHED 1874 INCORPORATED 1899

J. W. Bishop Company

J. A. SULLIVAN, Manager

TIMES BUILDING, NEW BEDFORD, MASS.

NEW POWER STATION UNION ST. R'WAY CO.
Built at New Bedford, Mass.
Contractors—J. W. BISHOP CO. Engineers—HARRY M. HOPE ENGINEERING CO.
Boston, Mass.

CONTRACTORS

OFFICES

NEW YORK BOSTON PROVIDENCE
WORCESTER NEW BEDFORD

SHOP AT WORCESTER, MASS.

F. E. EARLE COMPANY

Contractors and Jobbers

GENERAL BUILDING CONSTRUCTION

Plumbing Heating Pipe Covering
Machinists and Blacksmiths
Carpenters and Masons

RIGGING MILL SUPPLIES

AUTOMOBILE REPAIRING

50-54 North Second Tel. Bell 4500
New Bedford, Mass.

JOSEPH DIAS

CONTRACTOR and BUILDER

Cabinet Shop :; Sash, Blinds, Doors, Etc.

CEMENT BLOCKS

109 JENKINS STREET, NEW BEDFORD, MASS.
Telephone 3771

CHARLES L. FAUNCE

Contractor and Builder

JOBBING A SPECIALTY

138-142 North Second St. Residence, 137 Brownell St.

TELEPHONES

Office, Bell Telephone 2389-R Residence, Bell Telephone 2389-W

General Engineering & Construction Co.

General Contractors

Office Five Cents Savings Bank Building, NEW BEDFORD, MASS.

S. A. S. ZIROLI, Engineer

BELL PHONE 180

D. H. Gifford Corporation

Contractors and Builders

JOBBING PROMPTLY ATTENDED TO.

42 SPRING STREET, NEW BEDFORD, MASS.

BELL TEL. 2386-W

D. L. Hathaway & SON

Carpenters and Builders

MILL WORK

Asbestos Shingles

Metal Ceilings

27 CENTRE STREET Telephone Bell 1511

THEODORE LORANGER

General Contractor

Building a Specialty Jobbing of All Kinds

Both Phones

238-240 PHILLIPS AVE., NEW BEDFORD, MASS.

A. H. OLSON

CONTRACTOR

Building Construction and Alterations

6 SO. SECOND STREET, NEW BEDFORD, MASS.

TELEPHONE 5549

FRANK B. SISTARE & SON

Contractors and Builders

JOBBING PROMPTLY ATTENDED TO

LUMBER YARD, PLANING MILL and OFFICE, 109-111 WILLIS ST.

NEW BEDFORD, - - MASS.

Bell 'Phone 1712

Long Distance Telephone 2438 P. O. Box 525 New Bedford

FRANK C. TAYLOR

General Contractor

FOR BRIDGES, FOUNDATIONS, WHARVES, SEA WALLS
CONCRETE AND HEAVY TIMBER CONSTRUCTION

ALSO BUILDING CONSTRUCTION

OFFICE, YARD and DOCK, MIDDLE STREET, FAIRHAVEN

BORDEN & REMINGTON CO.

DEALERS IN

MASONS' SUPPLIES

BRICK
LIME
CEMENT
PLASTER
DOORS
SASH
FRAMES
SEWER PIPE
WALL COPING
FLUE LINING
FIRE BRICK
ASPHALT & ASBESTOS SHINGLES
GYPSUM & WOOD FIBRE BOARDS
PLATE & WINDOW GLASS
"ASBESTONE" MAGNESITE STUCCO

GASOLINE

PAINTERS' SUPPLIES

White Leads—Oil Colors—Varnishes—Oils—Turpentine & Dryers

LUBRICATING OILS of all kinds

STARCHES for Warp Sizing & Finishing
WARP SIZING COMPOUND
BALE ROPE, BURLAPS & CORDAGE

25-27-29 **NAUSET STREET,** **NEW BEDFORD, MASS.**
Telephone 3463
115 **ANAWAN ST., FALL RIVER**
Fall River 3130, 3131, 3132, 3133

CHARLES N. RICHMOND

CONVEYANCER

Deeds, Powers, Wills, Ets. Land Title Abstracts

ESTATE SETTLEMENTS

FIDELITY & DEPOSIT COMPANY

OF MARYLAND

3 SOUTH SIXTH STREET, NEW BEDFORD, MASS.

Both Telephones

CREAMERIES

BELL 2350 AUTO 2073

"Speedwell Farms" Dairy Products

Lyndonville Creamery Association

1800 ACUSHNET AVENUE, NEW BEDFORD, MASS.

BRANCHES—Boston, Lowell, Watertown, Fall River

WILLIS C. CONNER, General Manager DAVID WILSON, Manager

CUT GLASS

The Pairpoint Corporation

FACTORY and SHOWROOMS

HOWLAND and PROSPECT STS.

Tel. Bell 824

Showrooms open daily for Public Inspection of our

Five Exclusive Lines

CUT GLASS

SILVER PLATE

SHEFFIELD REPRODUCTIONS

ELECTROLIERS

PRIZE CUPS

We invite you to call and see how we make our goods, this surely will be instructive

Steiger Dudgeon Co.

New Bedford's Progressive

Department Store

185-187 UNION STREET. STYLE—QUALITY—SERVICE

TEL. BELL 82.

DRUGGISTS

Liberty Drug Company, Inc.

HERBERT F. MACY, Reg. Mgr.

DRUGGISTS

GET YOUR PRESCRIPTIONS FILLED HERE

Finest Brands Confectionery. Large line Toilet Articles.

233 UNION STREET

TELS.—Bell 4756-80153

ELECTRICAL CONTRACTORS

Robbins Electric Company

Engineers and Contractors

TEXTILE MILL POWER AND LIGHTING INSTALLATIONS

ELECTRICAL SUPPLIES

356 ACUSHNET AVENUE NEW BEDFORD, MASS.

Telephone 3125

Bell Phone 566

A. C. THOMPSON

ELECTRICAL CONTRACTOR

SUCCESSOR TO BRIGGS ELECTRIC CO.

935 PURCHASE STREET, NEW BEDFORD, MASS.

Bell Phone 4372

WILLIAM C. VANDER

Electrical Contractor

Light and Power Wiring Motor Repairs

506 COUNTY STREET, NEW BEDFORD, MASS.

FISH DEALERS—WHOLESALE

A. F. CHILDS, Pres. F. H. CHILDS, Vice-Pres.

BENJ. BAKER, Sec. and Treas.

New Bedford Fish Co., Inc.

Wholesale and Commission Dealers in

City Pier 4 **FISH** Merrill's Wharf

SCALLOPS

Telephone Connection P O. Box 385

NEW BEDFORD

THE PLEASANT FRUIT STORE

HOME MADE ICE CREAM SODA AND QUALITY CANDIES
FANCY FRUIT
CIGARS, CIGARETTES AND TOBACCO

Sold by GEORGE TAVOULARIS

650 PLEASANT STREET, NEW BEDFORD, MASS.
84 COVE Tel. Bell 4809 TEL. CON.

FURNITURE

Everything for the Home

FURNITURE, the Latest and Best

CARPETS, in all Grades

HOUSEHOLD RANGES, the World's Best

Victor Talking Machines and Records

—AT—

THE HOUSEHOLD FURNISHING COMPANY

CORNER PURCHASE AND KEMPTON STREETS

Telephone, Bell 1403

WILFRID J. GREGOIRE HOMER J. PARENT

The J. B. GREGOIRE CO.

FURNITURE AND HARDWARE

MAGEE RANGES AND HEATERS

GLASS, PAINTS AND VARNISHES

924 SOUTH WATER STREET, NEW BEDFORD, MASS.
Tel. Bell 3582

W. S. GIFFORD R. C. FIELDING

THE FURNITURE HOSPITAL

FURNITURE REFINISHED :: UPHOLSTERED

CABINET WORK

Linoleums and Window Shades, Chairs Caned and Rush Seats, Pianos Polished.

55 MECHANICS LANE Telephone 4605

FURS & FURRIERS

OUR MOTTO IS: "To Always do a Little Better Than we Promise"

We Make New Furs of Every Description to your Order for the Same Price as Ready Made

We Remodel, Repair, Redye, Reline and Clean Your Old Furs, and Make Them Look Like New at a Moderate Charge.

NO JOB IS TOO SMALL FOR US

The Fur House of Sidney

IS NEW BEDFORD'S LARGEST, BEST EQUIPT, AND MOST RELIABLE FUR SHOP

234-236 UNION STREET COR. 6TH. Bell 1976

THE FASHION FURRIER

Manufacturing Furrier

REPAIRING, REMODELING AND DYEING

FUR STORAGE

758 PURCHASE STREET. BELL PHONE 4681

Allen, Slade & Co., Inc.

WHOLESALE GROCERS

Coffee Roasters

BUTTER, CHEESE, EGGS, LARD, ETC.

DISTRIBUTORS OF

TOWN CRIER FLOUR

for Fall River, New Bedford and Surrounding Territory

NEW BEDFORD STORE and OFFICE
1 WILLIAM, Cor. NORTH WATER STREET

FALL RIVER
18-26 and 30 THIRD STREET

BENJ. B. READ, Pres. BENJ. S. C. GIFFORD, Treas.

DRISCOL, CHURCH & HALL, Inc.

Established 1828.

Wholesale Grocers

82 Union, Cor. First Sts., New Bedford, Mass.

Owners or Exclusive Wholesale Distributors in this Vicinity for Many Well-Known Brands of Goods

ALEX. G. PARENT, Pres. MORRIS HORVITZ, Treas.

The National Grocery Co., Inc.

IMPORTERS

AND

WHOLESALE GROCERS

EXCLUSIVE DISTRIBUTORS OF

Occident Flour **Plymouth Pastry**

OLD POST OFFICE BLDG. Cor. Acushnet Ave. and William St.

NEW BEDFORD, MASS.

TEL. AUTO. 1404 TEL. BELL 4704—4705

William F. Potter & Co.

Wholesale Grocers

COR. UNION AND FRONT STS., NEW BEDFORD, MASS.

Tels. Bell 76 **Automatic 1376**

WHOLESALE DISTRIBUTORS OF

Onward Flour
Bristol Flour
Diamond H. Pastry Flour
Golden Star Flour
Bristol Catsup
Oswego Brand Canned Goods
Del. Monte California Fruits
Park Brand Syrup
Diamond Crystal Salt

A. B. GRACIA & CO.

168 ROCKLAND STREET

Flour, Grain, Feed and Specialties

IMPORTING EXPORTING

MOLASSES, SAN JUAN—large barrels and small kegs, 5-10 gallons

Tel. Auto. 5776 PORTUGUESE FIGS A SPECIALTY

ELZEARD LUSSIER, Pres.
AMABLE CHOUINARD, Treas.
L. MELANCON, Sec'y and Mgr.

JOSEPH F. CARIGNAN,
General Agt. and N. B. Mgr

The I. RENAUD CO.

Commission Merchants and Wholesale Grocers
Potatoes, Pickles, Ketchup and Flour a Specialty

1744 PURCHASE STREET NEW BEDFORD, MASS.
59 NINTH STREET, FALL RIVER, MASS.

HARDWARE

W. J. LEMLIN

HARDWARE KITCHENWARE
U. S. AUTO. TIRES WALL-PAPERS
AUTO. ACCESSORIES MOULDINGS
BICYCLES & TIRES PAINTS AND OILS
PUTTY AND GLASS
HERALD RANGES

33 WEST FRENCH AVENUE, NEW BEDFORD, MASS.

Telephone Bell 2765

JOHN LEIGH

Paints, Glass, Bicycles and Hardware

321 RIVET Cor. Orchard Streets, NEW BEDFORD, MASS.

BELL PHONE 674.

HAY & GRAIN

J. CUSHING CO.

Grain, Hay and Feeds

100 SOUTH WATER STREET

TEL. BELL 898 AUTOMATIC 1157

HEATING CONTRS.

SULLIVAN ENGINEERING CO.

HEATING ENGINEERS

POWER PLANT PIPING AND SPECIALTIES.
STEAM, GAS AND WATER SUPPLIES

PIPE COVERING ACETYLENE WELDING

125 N. WATER. Tel. Bell 4794

ANDERSON & OLSEN

Heating and Piping Contractors

HIGH AND LOW PRESSURE STEAM FITTING GAS PIPING
VAPOR, VACUUM, STEAM AND HOT WATER HEATING SPECIALISTS

147 CHANCERY STREET, NEW BEDFORD, MASS.

BELL PHONE

JAS. H. BOOTH & SON, Props. JAS. M. LUKE, Mgr.

Hotel Lincoln

THE LEADING COMMERCIAL HOTEL
OF NEW BEDFORD, MASS.

CLEAN COMFORTABLE ROOMS LOW COMMERCIAL RATES

Telephone Connection
1061 PURCHASE STREET COR. NORTH

Strangers to the City will find Desirable Accommodations at—

The Wilson Inn

Corner Purchase and Walnut Streets

Phone 1300 Centrally Located

ICE DEALERS

New Bedford Ice Company

WHOLESALE AND RETAIL DEALERS IN

ICE

GEORGE H. PAUL, Treasurer Telephone Connection
12 SCHOOL STREET

ICE CREAM DEALERS

The MAINE ICE CREAM CO.

(Stephen & Michael Mitchell)

"Quality" Ice Cream :: Wholesale & Retail

Orders for Social Functions, Church Parties, Weddings and Entertainments Carefully and Promptly Filled.

IDEAL SANITARY CONDITIONS.

Phones: Bell 4082, Auto. 1684.

535 KEMPTON NEW BEDFORD, MASS.

NATIONAL ICE CREAM CO.

Ice Cream Wholesale and Retail

We Cater Private Parties, Churches, Weddings, Etc.

PROMPT DELIVERY

580 NORTH FRONT STREET, NEW BEDFORD, MASS.

Phones: Bell 706, Auto 2262

Edwin S. Whittaker, Gen'l. Mgr. Frederick A. Keith, jr., Asst. Mgr.

TAIT BROS.

Ice Cream Manufacturers

WHOLESALE AND RETAIL

ORDERS OF ANY SIZE DELIVERED ANYWHERE

103 FRONT STREET. BOTH PHONES

INSURANCE

The Mutual Benefit Life Insurance Co.

OF NEWARK, N. J.

ENDOWMENT POLICIES AT LIFE RATES

HARRY L. POPE

"THE MUTUAL BENEFIT MAN"

CLIFFORD BLDG., MARKET STREET, NEW BEDFORD

INVESTMENT BONDS

E. H. ROLLINS & SONS

Founded 1876

INVESTMENT BONDS

200 DEVONSHIRE ST. BOSTON

ROOM 3—CORNELL BLDG., NEW BEDFORD

Tel. Bell 4103.

JAMES O. SAFFORD, Manager.

Established by Augustus Swift 1879

Acushnet Iron Company

Foundry, Pattern and Machine Shop

Iron Castings of Every Description Made to Order

CORNER NORTH AND WATER STREETS
NEW BEDFORD, MASS.

AUGUSTUS SWIFT TEL BELL 1786

IRON & STEEL

Established 1833

JONATHAN HANDY CO.

CHAS. A. JEWETT, Mgr.

Wholesale and Retail Dealers in

IRON, STEEL, BLACKSMITHS' SUPPLIES, CARRIAGE WOODWORK AND AUTO SUPPLIES

28-30 WILLIAM STREET Bell and Automatic Telephones

JEWELERS

THE DIAMOND HOUSE OF NEW ENGLAND

K. BURNS & SON, Inc.

MANUFACTURERS

WHOLESALE AND RETAIL JEWELERS

DIAMOND IMPORTERS AND CUTTERS

Expert Watch and Jewelry Repairing

918 PURCHASE ST. TEL. BELL 3481

EDWARD J. HODGDON

Diamonds ✻ Watches and Jewelry

CASH OR CREDIT

TALKING MACHINES

BRISTOL BLDG. Upstairs. **NEW BEDFORD, MASS.**
758 Purchase St Both Phones.

LADIES' HAIRDRESSING

Telephone Bell 5455 Evenings by Appointment

MISS SARAH W. CHADWICK

Ladies Hairdressing Parlor

Marcel Waving, Facials, Scalp Treatments, Shampooing, Manicuring, Ladies Specialties

245 COUNTY STREET Cor. Fair St. **NEW BEDFORD, MASS.**

LADIES' WEARING APPAREL

BOSTON NEW BEDFORD
WORCESTER PROVIDENCE

Laskey's WOMEN'S APPAREL

SPECIALIZING IN

Suits, Coats, Dresses, Gowns, Skirts, Furs, Millinery

795 PURCHASE STREET, Tel. 4858 **NEW BEDFORD, MASS.**

LAUNDRIES

Bell 5274 Telephones Auto. 2172

SUMMER ST. LAUNDRY

Z. BESSETTE & E. TREMBLAY, Proprietors

FLAT WORK LAUNDRY

Our New SEAMAN Dustless Carpet & Rug Cleaner
Renders your Rugs & Carpets like New.

TRY US FOR RESULTS

591 SUMMER STREET, **NEW BEDFORD, MASS.**

THE CLEAN LAUNDRY

FAMILY WASHING

76 SHAWMUT AVENUE, NEW BEDFORD, MASS.

Bell Telephone 440

Hathaway's Laundry

6 and 8 CAMPBELL STREET

Tel. Bell 858 **Tel. Auto. 1363**

HOME WASHING CO.

Finished Family Washings

and

WET WASHES

111 MYRTLE ST. CORNER PENNIMAN

Bell 1787, if busy call 2292-4, Auto. 2107

New Bedford Wet Wash Laundry

JAMES C. FERGUSON, Prop.

132 ROCKDALE AVENUE

Tels. Bell 2954 and Auto. 5680.

PEARL LAUNDRY

FRANK S. SOUZA, Prop.

FAMILY WASHING

WORK NEATLY AND QUICKLY DONE

66 HICKS STREET

AUTO TEL. 2361 BELL TEL. 2728

Special Wet Wash Laundry

ARCADE MARCOUX, Proprietor

50-54 JOUVETT STREET, NEW BEDFORD, MASS.

Telephones: Bell 3674, Automatic 5622.

LAWYERS

JUSTUS A. BRIGGS, JR.

ATTORNEY and COUNSELLOR AT LAW

18 MASONIC BUILDING 558 PLEASANT STREET

Telephone 1487-W

Residence, 194 Tremont Street. Tel. 1487-R

COOK, BROWNELL & TABER

OTIS SEABURY COOK

MORRIS R. BROWNELL

FREDERIC H. TABER

COUNSELLORS AT LAW

1 MASONIC BLDG. Telephones: Bell 45; Automatic 1346

Crapo, Clifford, Prescott & Bullard

Wm. W. Crapo — Chas. W. Clifford — Oliver Prescott
Henry H. Crapo — John H. Clifford — John M. Bullard

COUNSELLORS AT LAW

Solicitors for New Bedford Institution for Savings and New Bedford Five Cents Savings Bank

6 Masonic Bldg., Pleasant Street, Telephone 19 NEW BEDFORD

LEMUEL LeBARON DEXTER

Attorney and Counsellor at Law

NOTARY PUBLIC and JUSTICE OF THE PEACE

37 MASONIC BUILDING, PLEASANT COR. UNION ST., Bell Tel. 699.
RESIDENCE AT MATTAPOISETT Tel. Bell 85.

JAMES P. DORAN

Counsellor at Law

Public Administrator

5 MASONIC BLDG., NEW BEDFORD, MASS.

Residence, 76 Bedford Street.

Telephones: Bell 1521—Res. 1410

HOMER W. HERVEY

Counsellor at Law

555 PLEASANT STREET, Residence, 189 MAPLE STREET

NEW BEDFORD, MASS.

Tel. Bell 2481-W Tel. Bell 2481-M

JAMES P. McCROHAN

Attorney at Law

ROOM 14

Five Cents Savings Bank Bldg., NEW BEDFORD, MASS.

Bell Phones: Office 1745, Res. 3055-W

CHARLES MITCHELL

Attorney and Counsellor at Law

NOTARY PUBLIC

Rooms 15-17 Masonic Building

PLEASANT STREET, NEW BEDFORD

Telephones: Bell 890. Automatic 1406

RESIDENCE, 9 FORT ST., FAIRHAVEN Bell Phone 4357-W

CHARLES N. SERPA

Attorney at Law

PUBLIC ADMINISTRATOR FOR BRISTOL COUNTY

Rooms 16 and 17 Masonic Building, NEW BEDFORD, MASS.

Residence, 268 Hawthorn Street Residence Phone 3727-W

Office Phones: Bell 809, Auto 1406

VICE CONSUL TO PORTUGAL

STETSON & GEILS

Counsellors at Law

F. D. STETSON GERRETT GEILS, Jr.

34 Masonic Building

PLEASANT STREET NEW BEDFORD

Telephone Connection

F. L. HERVEY & CO.

MANUFACTURERS OF

Oak Tanned Leather Belting

Roller-Covering-Strapping & Pickers

Penniman and Myrtle Streets

NEW BEDFORD, MASS.

Extracting Oil From Belting

A Specialty

Repairing Old Belting Any Width

You have another factory in
Fall River at your Command

If you appreciate Service

CALL

F. L. Hervey & Co. Tel. 787

NEW BEDFORD, MASS.

GREENE & WOOD

Every Kind of Lumber and Mill Work

HARD PINE DIRECT FROM FLORIDA BY BARGE

ALL DIMENSION SIZES AND BOARDS

PINE Cor. CROSS STREET, off SO. WATER ST., NEW BEDFORD

MACHINERY—SECOND HAND

UNITED STATES COTTON MACHINERY CO.

SCRAP IRON AND STEEL

COTTON MACHINERY AND COTTON TIES

Corner Purchase and Pearl Sts.
New Bedford, Mass.
Tel. Bell 1871

MAIN OFFICE
Academy Building
Fall River, Mass.
Tel. 55

MACHINERY MOVING & ERECTING

PAUL A. COURNOYER
207 Eugenia
Tel. Bell 5431-31

RALPH L. HAMILTON
27 Cedar
Tel Bell 3648

COURNOYER & HAMILTON

RIGGERS

BOILERS—Heavy Machinery of all Kinds Moved and Erected—ENGINES

P. O. BOX 78—WARE ROOMS 11 WALNUT

MACHINISTS

Hathaway Machinery Co.

MACHINISTS

OIL ENGINE AND MACHINERY DEALERS

MARINE WORK ENGINE REPAIRS

MARINE HARDWARE

25 ELM STREET. **Tel. Bell 1948**

H. PERCY ARNOLD

RANKIN & ARNOLD

General Machinists and Repair Work

19 NO. SECOND STREET

Office, 17½ No. Second Street, NEW BEDFORD, MASS.

TEL. BELL 2664

MARKETS

LUCE'S MARKET

WM. T. LUCE

Meats, Fish, Fruit and Provisions

Choice Family Groceries

BEST BRANDS OF JAMS, PICKLES, RELISHES, SPICES AND MARMALADES.

ANYTHING AND EVERYTHING FOR THE TABLE

SEASONABLE FRUITS AND DELICACIES.

RELIABILITY OUR TEST. ONE QUALITY—THE BEST

NO SECOND PRICE.

139 SMITH STREET & 209 CEDAR STREET, NEW BEDFORD

Bell Phone 1965-Y—Auto Phone 1433

Tel. 46

Central Market and Grocery

Geo. S. Taber

258 Union Street

New Bedford

Massachusetts

"Where the Good Things Gather"

JOHN H. SEAMAN ANTONIO PALLATRONI

NEW MANHATTAN MARKETS

WHOLESALE AND RETAIL

Meats, Fish, Fruit and Provisions

Sole Agents for the Famous

MATCHETT Bread Flour

Main Store—874 Purchase St. Branches—87 Dartmouth St., 773 Kempton St.

WM. A. PERRY

MEATS AND GROCERIES

Quality Our Hobby

Your dollar does its full duty here

943 PURCHASE STREET, NEW BEDFORD, MASS.

Auto Telephone 5683 Bell Telephone 3845

M. BETTENCOURT

(REAL ESTATE)

FINE GROCERIES AND PROVISIONS

MEATS, FISH, GROCERIES AND VEGETABLES

All Kinds of Native Dressed Poultry and Veal

185 ROCKLAND STREET, NEW BEDFORD, MASS.

MASONS

FIRE BRICK WORK A SPECIALTY

ALBERT B. COOK, *MASON*

MASON WORK IN ALL ITS BRANCHES PROMPTLY ATTENDED TO BY COMPETENT WORKMEN.

Insured Against Accident Through the Employers' Liability Act

Residence, 72 SHAWMUT AVENUE, NEW BEDFORD, MASS.

Bell Phone 2547-W

MANUEL A. MENDOZA

Mason and Contractor

CONCRETE WORK

JOBBING PROMPTLY ATTENDED TO

35 STOWELL STREET, NEW BEDFORD

Tel. Bell 4598-2

OLIVA SAULNIERS

Mason and Contractor

Carpenter and Builder Roofer Concrete Work

CLOTHES LINE POLES LENGTH 30-35 FOOT FOR SALE

12 SCOTT STREET, NEW BEDFORD, MASS.

Tel. Bell 2911-M.

MASONS' SUPPLIES

Cape Cod Sand & Cement Co.

MASONS' SUPPLIES

CEMENT, LIME, BRICK, SAND, SEWER PIPE, FIRE BRICK

Office and Yard: 8 UNION ST., NEW BEDFORD, MASS.

North End Yard, 140 Nye Street

Automatic Telephone 1511 Bell Telephone 2754

T. ARTHUR DENAULT

PORTLAND CEMENT
AKRON SEWER AND DRAIN PIPE
MEDUSA WHITE CEMENT and WATER-PROOF COMPOUND
KING'S WINDSOR CEMENT DRY MORTAR

Canaan Lime, Cattle Hair, Metal Corner Bead, Mortar Colors, Flue Lining
Fire Brick, Keene's Cements, Building Brick, Laths

WAMSUTTA STREET, NEW BEDFORD, MASS.

PAISLER & WILLIS

Masons' Building Material

Our Specialty—Portland Cement

Lime, Cement, Brick, Fire Brick and Clay, Drain Pipe, etc.
Plain & Encaustic Tiles for Hearths, Flue Linings

160 NORTH WATER STREET, NEW BEDFORD

MERCANTILE REPORTS & COLLECTIONS

Baldwin's Credit Exchange

HOLDEN BALDWIN, Proprietor

CREDIT REPORTS AND COLLECTIONS IN ALL PARTS OF THE UNITED STATES AND CANADA.

Fall River Member National Association of Mercantile Agencies

Room 223 GRANITE BLOCK, FALL RIVER, MASS.
Tel Bell 2140

METALS

Taunton-New Bedford Copper Co.

North Front Street, New Bedford, Mass.

No. 35 Howard St., NEW YORK No. 61 Batterymarch St., BOSTON, MASS.

YELLOW (MUNTZ) METAL SHEATHING

Dimension Sheets, Bolts and Bars, Sheathing, Slating and Boat Nails, Condenser and Supporting Plates, Piston and Pump Rods

Naval Brass Naval Bronze Manganese Bronze

PURE COPPER

Sheets, Bolts, Bars, Rods, Nails, Tacks, Corrugated Gaskets, etc., etc.

PRINTING ROLLERS and SINGE PLATES for FINISHING TEXTILE FABRICS

OUR GUARANTEE { PROMPT SHIPMENTS
SUPERIOR QUALITY

W. E. TOBEY & CO.

MILL ENGINEERS AND ARCHITECTS

POWER PLANTS AND MECHANICAL ENGINEERING

Merchants' Bank Bldg. Tel. Bell 1891

105 WILLIAM STREET, NEW BEDFORD, MASS.

MILL SUPPLIES

Mill Supplies :: Electrical Supplies

Roving Cans,
Fiber Trucks,
Leather Slabs,
Leather Pickers,
Belting,
Hardware,
Sisal Bale Rope and Twines,
Transmission Rope,
Oils and Grease,
Paint and Glass.

A service organization for the convenience of industrial plants.

Distributors of General Electric Co. Products.

Edison Lamps,
Reflectors,
Motors,
Wire,
Conduit,
Wiring Devices,
Electric Grinders,
Hammers,
Drills, etc.

Electric Motors Repaired, Rebuilt or Rented.

SLOCUM & KILBURN

Bell Phones 5100 or 5101

23 NORTH WATER ST. Auto Phone 1162 NEW BEDFORD, MASS.

F. G. HILLMAN

MILL SUPPLIES – BELTING

EVERYTHING FOR TEXTILE MILLS

Bandings, Brooms, Brushes, Loom Strapping, and Comber Aprons
Machinery, Paints, Metals, Chemicals, Hardware
SUPPLIES
Agricultural, Automobile, Builders, Engineers, Mechanics, Marine, Painters, General

1699 PURCHASE STREET, NEW BEDFORD, MASS.
Bell Telephone 1892

Two Famous Babbitt Products

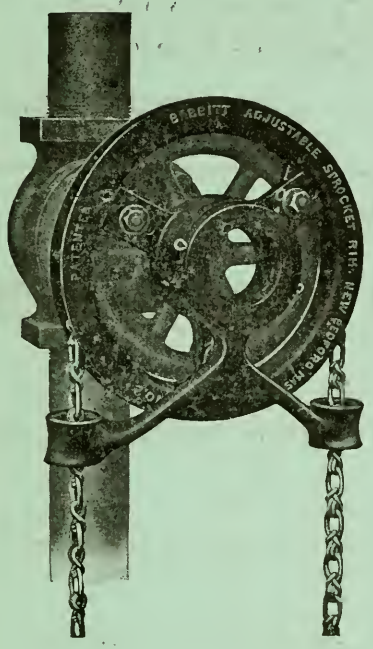

The Babbitt —Adjustable— SPROCKET RIM *with Chain Guide*

has met the demand for a universal device for operating overhead valves of every make and description.

It fits any style of valve,—either rising or non-rising stem. It does away entirely with all clumsy and specially made chain wheels.

It clamps right onto the hand-wheel, that is now on your valve and can be attached in ten minutes.

And Rus-go

A chemical combination of rust eating oils of a non-acid nature, guaranteed to loosen the tightest and rustiest of joints and clean rust from metal.

Combined with flake graphite it becomes the most wonderful automobile spring lubricant. Put up in pint, quart, one-half gal. and gal. cans.

BABBITT STEAM SPECIALTY CO.

NEW BEDFORD, MASS.

MECHANICAL SUPPLIES OF ALL KINDS

AUTO TEL. 1637 BELL TEL. 1074-3

JOSEPH A. POTHIER

MARBLE AND GRANITE MONUMENTS
AND ALL KINDS OF CEMETERY WORK

305 MT. PLEASANT ST., NEW BEDFORD, MASS.
RESIDENCE, 183 AUSTIN ST.

Rex Monumental Works

Monuments and Headstones in Granite or Marble

Cemetery Work of Every Description

184 DARTMOUTH STREET, NEW BEDFORD, MASS.

Phone Connection

NEWSPAPERS

French Population of New Bedford 37,000

Advertise in L'Independant

New Bedford's Only French Daily

A Welcome Friend in Every French Speaking Home

If THE FRENCH TRADE IS WORTH GETTING
IT IS WORTH ASKING FOR

L'Independant Publishing Co.
103 KENYON STREET

Bell Phone 379 Auto Phone 2124
RATE CARD ON APPLICATION

"A ALVORADA"

Portuguese Weekly and Daily

THE LEADING AND THE ONLY PORTUGUESE DAILY NEWSPAPER IN THE UNITED STATES

DAILY CIRCULATION - - - - - - 6800
WEEKLY CIRCULATION - - - - - 4500

101 RIVET STREET, NEW BEDFORD, MASS.
Bell Tel. 2505—Auto Tel. 5518

PAINTERS & DECORATORS

MARCUS M. ALLEN

Painting and Decorating

Painters' Supplies

15 TO 19 NORTH WATER STREET, NEW BEDFORD, MASS.
TELEPHONE CONNECTION

CHARLES A. CROSHERE

Painter and Decorator

CARRIAGE, AUTOMOBILE AND SIGN PAINTING, GLASS LETTERING, ELECTRIC SIGNS, SHOW CARDS, ETC.

38 ELM STREET NEW BEDFORD, MASS.
Bell Tell 4014—Residence, Phone Bell 1229

WILLIAM O. FULLER FREDERICK W. BARKER

FULLER & BARKER

Painters, Paperhangers and Decorators

PAINTS AND PAINTERS' SUPPLIES

Sole Agents for Famous Glidden's Lines
ORDERS PROMPTLY DELIVERED

85 NEWTON ST., just south of Kempton St. NEW BEDFORD
Bell Phone 4490

Fred L. Hathaway

Painter, Paperhanger and Decorator

OUTSIDE WORK A SPECIALTY

OPEN SHOP. LIABILITY INSURANCE CARRIED

Phone Bell 2988.

106 CEDAR STREET, NEW BEDFORD, MASS.

NILS L. OLSON

Painter, Paperhanger and Interior Decorator

525 KEMPTON STREET, NEW BEDFORD, MASS.

Bell Telephone 5191-W

EDWARD L. WILSON

PAINTING, PAPER HANGING, GRAINING, WHITEWASHING, GLAZING. FIRST CLASS WORK AT REASONABLE PRICES

ALL WORK GUARANTEED

Bell Telephone 3053-W

61 DURFEE STREET NEW BEDFORD, MASS.

PAINTS OILS & GLASS

Tel. Bell 2268-4 Auto 2147

A. & O. ROBITAILLE CO.

OVILA ROBITAILLE

FULL LINE OF WALL PAPER, PAINTS, VARNISH, BRUSHES, GLASS, MOULDING AND PICTURES—WHOLESALE AND RETAIL
GENERAL CONTRACTOR—MASON, CARPENTER, PAINTER, ETC.

REAL ESTATE and ESTIMATES

STORE: 1580 ACUSHNET AVE.
RESIDENCE: 200 COLLETTE ST.—Tel. Bell 2268, Auto 2147.
NEW BEDFORD, MASS.

The C. M. Carroll Paper Co.

Wholesale Paper Dealers

TYPEWRITERS Remington, Smith Premier, Monarch

AGENTS FOR ART METALS

12 NORTH SIXTH ST. **Phone Connection**

PAPER BOXES

COFFIN BROTHERS

MANUFACTURERS OF

PAPER BOXES

38 MIDDLE STREET., **NEW BEDFORD**

BELL TELEPHONE 1820

PHOTOGRAPHERS

FREDERICK A. BROWN

Photographer

SITTINGS MADE DAY OR NIGHT

858 PURCHASE STREET, **NEW BEDFORD, MASS.**

Telephone Connection

PIANO MOVING

Albert C. McFarlin

Successor to James McFarlin

Piano and Furniture Moving :: City or Country

RATES REASONABLE

ORDERS TAKEN AT M. STEINERT & SONS CO., 109 WILLIAM ST., AND CHAS. F. SPOONER'S 836 PURCHASE ST.

71 SPRUCE STREET. **Phone Bell 3241-M**

M. STEINERT & SONS CO.

Steinert'S

PIANOS RENTED MOVED TUNED VICTOR RECORDS

LARGEST RETAIL PIANO HOUSE IN AMERICA
Exclusive Distributors in New England of
STEINWAY, STEINERT,
JEWETT, WOODBURY and OTHER

PIANOS

THE FAMOUS PIANOLA-PIANOS

PIANOS REBUILT REFINISHED REPAIRED VICTORS RECORDS VICTROLAS

109 WILLIAM STREET, NEW BEDFORD, MASS.

FELIX FOREST & CO.

PIANO PLAYERS and PIANOS

COLUMBIA, STEGER and SONORA GRAPHAPHONES
SHEET MUSIC, MUSICAL INSTRUMENTS

Complete Stock of Stationery, Jewelry and Silverware
Pictures and Picture Framing

1041 ACUSHNET AVENUE

PLUMBING, STEAM & GAS SUPPLIES

WATSON-PENFIELD CORP.

JOBBERS

AUTO, PLUMBING, STEAM, GAS SUPPLIES, ETC.

GRAFF FURNACES—HOGAN WATER CLOSETS
Save Water Bills—The Quietest Closet on the Market
GAS HEATERS TANK AND AUTOMATIC
HUMPREY WATER SYSTEMS FOR SUBURBAN HOMES

28 NORTH SECOND ST. Tel. Bell 3910 Emergency 3834—2458-W

Walter P. Bailey

Plumbing and Heating

Country Water Supply Systems a Specialty

SHEET METAL WORK AND JOBBING

FURNACES, RANGES, PUMPS AND REPAIRS

ALL WORK GIVEN PERSONAL SUPERVISION

SHOP, 216 ACUSHNET AVENUE, NEW BEDFORD, MASS.

TEL. BELL 2411 RES. TEL. BELL 3342-5

E. P. HIRST CO.

HIRST THE PLUMBER

Plumbing--Heating--Contractors

DISTRIBUTORS OF

Magee Furnaces and Heaters

AUTOMATIC OIL BURNERS

FRESH WATER SYSTEMS

FOR BRISTOL COUNTY

Piping and Sheet Metal Work

31-33 NORTH WATER ST., NEW BEDFORD, MASS.

BELL 466 AUTOMATIC 1005

SHEET METAL AND ITS PRODUCTS

Our Sheet Metal Department has recently removed to the second floor same building allowing for a larger variety of work and more economy in handling.

A *Spot Welder* has been installed which materially reduces labor charges and gives added service in this department

We specialize on Mill Work. Guards for machinery of all descriptions

PLUMBING DEPT.

We have always maintained an enviable reputation for work well done and this department is composed of men capable and efficient whose one aim is to serve you well.

HEATING DEPT.

Efficient workmen and a full line of supplies are always at your service in this department.

As we have built upon a foundation of honest dealings, work well performed and accepted success as a well earned reward we solicit your patronage.

BELL TELEPHONE 1973

Plumbing Heating Ventilating **Metal Work of All Kinds**

MUDGE

Bedford St., Cor. Acushnet Ave. NEW BEDFORD, MASS.

George J. Allen & Co.

HIGH AND LOW PRESSURE STEAM PIPING

PLUMBING AND HEATING CONTRACTORS

GASOLINE AND ELECTRIC PUMPS
MILL WORK OF ALL KINDS A SPECIALTY

416-422 Acushnet av. cor. Middle & 2 to 4 Elm St., New Bedford, Mass.

WE INSTALL INSTANTANEOUS AND AUTOMATIC GAS HEATERS

JOHN P. BURKE

Plumbing and Heating

COUNTY AND WELD STREETS

Bell Telephone 4689-2 **New Bedford, Mass.**

RESIDENCE, 289 SUMMER

Greenleaf & Hartley

Plumbing and Heating

REPAIR WORK PMPT LY ATTENDED TO

ESTIMATES CHEERFULLY GIVEN

Shop Phone 5523 Res. Phone 346-2

447 PURCHASE STREET, NEW BEDFORD, MASS.

Edwin D. Lawton, 327 Court St. Harold L. Delano, 8 Clay St., Tel. 2269-4

Lawton & Delano

Successors to E. F. PENNEY CO.

Sanitary Plumbing, Metal Work & Hot Air Heating

SPECIAL ATTENTION PAID TO JOBBING AND CONDUCTOR WORK

TELEPHONE 1118

137 GRINNELL ST., Washington Square NEW BEDFORD, MASS.

PRINTERS

The Baker Manufacturing Co.

Printers, Lithographers, Copper and Steel Plate Engravers and Printers, Book Binders

The Most Completely Equipped Printing, Binding and Paper Ruling Establishment in South Eastern Massachusetts

204 Court Corner Park Street

New Bedford, Mass.

Write us P. O. Box 275 Call us Bell Phone 551

The Acme Press

PRINTERS AND TRANSLATORS

TRANSLATIONS IN SPANISH & PORTUGUESE
JOB PRINTING OF ALL KINDS
SATISFACTION GUARANTEED

453 RIVET STREET, NEW BEDFORD, MASS.
ERNEST F. SILVA, Mgr. Bell Phone 2495-4

ANDREW C. CONN, Prop.

THE ACONN PRESS

Book and Job Printers

141 HOLLY STREET, NEW BEDFORD, MASS.
TEL. CONN.

Barrows-Swift Printing Co.

MILL AND COMMERCIAL WORK

PUNCHING AND PERFORATING

93 NO. SECOND STREET, NEW BEDFORD, MASS.
TEL. BELL 1890

THE MESSENGER PRESS

HUGH H. LEWIS, Prop.

Book and Job Printing

131 UNION STREET, NEW BEDFORD, MASS.
TEL. BELL 439-M

NEW BEDFORD
PRINTING CO.

Thomas Brady
Walter G. Hamlen
Daniel J. Kelleher

Established 1895
25 No. Second St.
Tel. Bell 1735

NEW BEDFORD. MASS.

ALLAN W. CROWELL

Blue Prints
Blue Line Process
Van Dykes
See "B" Process For Reproducing Tracings
Photostat Process

The Print Shop
ANYTHING COPIED

HOWARD E. ODIORNE

Films Developed and Printed
24 HOUR SERVICE
Enlarging and Coloring
Map Mounting

654 Pleasant Street NEW BEDFORD, MASS.
BELL TELEPHONE 5460

FOR YOUR PRINTING
The Victory Press
HIGH-GRADE-WORK
REASONABLE PRICES
WE-PRINT-IN-FRENCH & ENGLISH
256 Coffin Ave. New Bedford Mass.
NEXT TO MASSE'S PHARMACY

REAL ESTATE

JOHN V. O'NEIL C. M. CARROLL

The C. M. CARROLL CO.
REAL ESTATE

Estate Cared For Developers

12 NORTH SIXTH Phone Connection

Coulombe Manor, Coulombe Manor Addition No. 1, Coulombe Manor Addition No. 2, West gate Park, Nash Villa, Astor Heights, Lake View, Lakeside, Lakeside City

Citizen's Ice Company, Inc.

SUCCESSORS TO

CO-OPERATIVE LAND CO.

F. G. CHADBOURNE, President, Treasurer and General Manager

1625 Pleasant Street, Phone 2962 Fall River, Mass.

1810 Purchase Street, Phone 3962 New Bedford, Mass.

Developers of Lakeside City

F. G. CHADBOURNE LAND TRUST

NEW BEDFORD OFFICE: 1810 PURCHASE STREET.

1625 PLEASANT STREET, FALL RIVER, MASS.

Telephone 3962 Bell Tel. 3673

CHAS. S. ASHLEY & SONS

INSURANCE AND REAL ESTATE

OF ALL KINDS

11-15 NORTH SIXTH STREET, NEW BEDFORD

BELL PHONES AUTO. PHONE

Chamberlain, Borden & Silva

REAL ESTATE

194 UNION STREET, NEW BEDFORD, MASS.

TELEPHONE 2669

Phone Fall River 4350 Phone New Bedford 5285

F. H. KINGSLEY

BRICK, LIME, CEMENT, PLASTER

SEWER PIPE AND FLUE LININGS

ASPHALT SLATE SURFACED SHINGLES

STORM TIGHT—LUBRICATING OILS

NEW BEDFORD 141 FRONT ST. FALL RIVER, 687 DAVOL

REAL ESTATE

JAMES F. GRIFFITHS

REAL ESTATE BROKER

RENTS COLLECTED and PROPERTY CARED FOR

OFFICE AND RESIDENCE

35 GRAPE STREET, NEW BEDFORD

TEL. BELL 4643-2

RESTAURANTS

SHUY FONG CHINESE RESTAURANT

68 William Street, New Bedford, Mass.

CHARLES YEE YUAN, Prop.

Fried Chicken Chinese Style All Chinese Dishes

A LA CARTE BILL OF FARE

Private parties desiring special tables or private dining rooms reserved will please notify the manager in advance and special attention will be given them

OPEN DAILY FROM 10 A. M. TO 12 P. M. BELL TELEPHONE 4446

RHEUMATIC SPECIALTIES

Brown's New Discovery for Rheumatism

CURES AFTER EVERYTHING ELSE HAS FAILED

TESTIMONIALS FURNISHED

C. W. BROWN

REGISTERED PHARMACIST

966-972 KEMPTON STREET, COR. JENNY LIND

TEL. BELL 70325—RES. TEL. BELL 2727-M

New Bedford Roofing Co.

Gravel Roofing and Slate Roofing

Prepared Roofing, Individual and Strip Asphalt Shingles and Roofing Cement

167 HILLMAN STREET NEW BEDFORD, MASS.

Telephones: Bell 2159 and Automatic 1441

FIRST CLASS REPAIR WORK BELL PHONE 5036

FRANK BISHOP & SON

Gravel Roofing & Waterproofing

QUALITY AND SERVICE
FIRST, LAST AND ALWAYS

48 LINDSEY STREET NEW BEDFORD, MASS.

FINEGAN'S ROOFING MATERIALS USED ON NEW MASSACHUSETTS INSTITUTE OF TECHNOLOGY BUILDINGS

JOHN C. FINEGAN COMPANY

Steep Roofing Construction a Specialty

Slag and Gravel Roofing Asphalt Floors
Waterproofing Metal Work

BELL PHONE, FOUR O FOUR
OFFICE AND STOREHOUSE

1090-1098 PURCHASE STREET, NEW BEDFORD, MASS.

Established 1899 Incorporated 1899

NEW BEDFORD RUBBER CO.

EDMUND B. CROSS, Pres. JAMES W. CROSS, Treas.

India Rubber Goods & Mill Supplies

OIL CLOTHING—RUBBER STAMPS—DRUGGISTS' SUNDRIES

66 WILLIAM STREET. **TEL. BELL 4546**

RUGS & CARPETS CLEANED

GLOBE DYE HOUSE

J. N. J. LONHOLDT, Prop.

Ladies' & Gentlemen's Garments Dyed, Cleaned & Pressed

Rugs and Carpets Beaten and Renovated by our "Vacuum Shampoo" Process

220 SHAWMUT AVENUE **NEW BEDFORD**

Bell Phone 1872

SAND & GRAVEL

PIERRE H. Le TENDRE WILLIAM H. Le TENDRE

P. H. LeTendre & Son

DEALERS IN

Sand and Gravel :: and General Trucking

PRIVATE ROADWAY BUILDERS

ESTIMATES FURNISHED GET OUR PRICES

RES. 807 KEMPTON STREET, **NEW BEDFORD, MASS.**

TELEPHONE 4196

WILLIAM J. O'CONNOR, V. M. D. DENNIS J. O'CONNOR

O'CONNOR BROS.

Sand and Gravel & General Trucking

ICE DEALERS

431 RIVET STREET **TEL. BELL 5504**

SULLIVAN GRANITE and CONSTRUCTION CO.

Curbing, Paving, Sand, Gravel, Crushed Stone, Building Stone

MARK E. SULLIVAN
Res. Tel. Bell 3323-2

DANIEL J. SULLIVAN
Res. Tel. Bell 664-M

OFFICE: Tel. Bell 1615—QUARRIES: Tel. Bell 5383

Office, 196 MERRIMAC STREET, NEW BEDFORD, MASS.

SANITARIUM

ACUSHNET SANATARIUM

J. P. BRADFORD, M. D., Supt.

75 South Main Street, Acushnet

TEL. BELL 1018

SAUSAGE MFRS.

J. DAVIDSON & SON

WHOLESALE DEALERS IN

DRESSED HOGS AND PORK PRODUCTS

MANUFACTURERS OF

THE McGREGOR BRAND SCOTCH HAMS and BACON and PICCADILLY BREAKFAST SAUSAGE

280 AUSTIN STREET, NEW BEDFORD

Bell Phones 3312-M and 3773 Auto. Phone 1526

JOSEPH F. REZENDES

MANUFACTURERS OF

Linguica and Chourico

433 SOUTH SECOND STREET, NEW BEDFORD, MASS.

Auto. Tel. 5713 Bell 3895

J. H. Schmidt & Son

Manufacturers of all kinds of Sausage

(Bologna Style)

424 SOUTH SECOND STREET, NEW BEDFORD, MASS.

TELS. BELL 2682—AUTO 5513

SCHOOLS

When in need of a competent Bookkeeper

Stenographer or Office Assistant

JUST CALL UP!

Kinyon's Commercial and Shorthand School

Cor. William & Pleasant Streets, New Bedford, Mass.

TELEPHONE NEW BEDFORD 2627

THE NEW BEDFORD TEXTILE SCHOOL

Three year day diploma courses in the following subjects: Cotton Manufacturing, Textile Designing, Textile Chemistry, Dyeing and Finishing, Seamless Hosiery Knitting, Latch Needle Underwear Knitting, Mechanical Drawing, machine shop practice, steam and electrical engineering as applied to textile plants given in connection with the above courses.

Evening courses in the above subjects given twenty-six weeks in the year. Special courses for which certificates are given may be arranged in connection with the day courses for students desiring them.

Every instructor is a man of special training and broad practical experience.

Twenty-first year. Many graduates filling remunerative positions of trust and responsibility.

Illustrated catalogue sent free on application to the school.

WM. E. HATCH, A. M., President and Manager

White Sewing Machine Co.

1004 PURCHASE STREET, NEW BEDFORD

Bell Phones 3521-5785

EASY TERMS—NEW AND SLIGHTLY USED SEWING MACHINES
EXPERT REPAIRING ON ALL MAKES
OPEN MONDAY, WEDNESDAY AND SATURDAY EVENINGS
(Other evenings by appointment)

'PHONE YOUR TROUBLE. NO CHARGE FOR CALLING!

SHEET METAL WORKERS

BRONZERS POLISHERS LACQUERERS

Houghton Bros.

SHEET METAL CONTRACTORS
MAKERS OF
ARTISTIC ELECTRIC LIGHT FITTINGS IN CAST AND WROUGHT METALS

1685 PURCHASE STREET, NEW BEDFORD, MASS.
TELEPHONE BELL 5379

The Royal Sheet Metal Co.

Radiators
Lamps
Fenders
Tanks
Hoods
Mufflers
Drip-Pans
Metal Bodies
Wind Shields

Sheet Metal Work

OF EVERY DESCRIPTION

Gutters
Conductors
Sky-Lights
Fire-Proof Doors
Windows
Cornices
Scuttles
Tin Roofing
Slate Roofing

309 ACUSHNET AVENUE, NEW BEDFORD, MASS.
Telephone Bell 911

SHOE MAKERS & REPAIRERS

The Model

ELECTRIC SHOE REPAIR SHOP

ARTHUR O. BENOIT, Prop.

Best of Leathers Used. **Prompt Service**
WORK CALLED FOR AND DELIVERED
EXPERT WORKMANSHIP

661 KEMPTON near Lindsey Sts., NEW BEDFORD, Mass.
PHONE BELL 2949

U. S. Shoe Repairing Shop

JOHN COMEK, Prop.

WE REPAIR SHOES BY GOODYEAR WELT

WE EMPLOY THE MOST EXPERT WORKMEN

WE USE THE BEST STOCK. SHOES CALLED FOR AND DELIVERED

Work Guaranteed Prompt Service and Reasonable Prices

Telephone Connection

8 W. FRENCH AV. NEW BEDFORD, MASS.

SHUTTLE MFRS.

New Bedford Shuttle Company

A. G. SEABURY, Treas and Mgr.

MANUFACTURERS OF

SHUTTLES and SHUTTLE IRONS

OF EVERY DESCRIPTION

BELL 5345 ROCKDALE AV.

SOAP MFRS.

THOS. HERSOM & CO.

Manufacturers of

ITALIAN SAPONE WASHING POWDER

SOAP POWDER FOR MILLS A SPECIALTY

THOS. HERSOM & CO.'S Best Borax Soap—Our leading brand—Always the best bone meal for your lawn

Dealers in Sperm and Neatsfoot Oil, Tallow, Caustic Soda, Sal Soda, Etc Also Fertilizing Materials:—Bone Meal and Fertilizing Chemicals. Neverfail is our leading brand for all crops.

Automatic 1483 Factory, Foot Howard Ave. Bell 2681

OFFICE, COMMERCIAL & FRONT STREETS

SODA WATER MFRS.

Hiram Wheaton & Sons, Inc.

Soda Water Manufacturers

Since 1853

41-51 School St. Tels. Bell 948 & 276 Automatic 1304

C. H. Murphy & Son

HACK, LIVERY AND BOARDING STABLE

HACKS FURNISHED FOR FUNERALS, WEDDINGS AND PARTIES
GOOD HORSES AND CARRIAGES TO LET AT REASONABLE PRICES
LIMOUSINE AND TAXI CAB SERVICE

SCHOOL AND PURCHASE STS. NEW BEDFORD, MASS.

TELS. BELL 865—AUTOMATIC 1465

STAIR BLDRS.

THOMAS W. THORPE

STAIR BUILDER

INTERIOR FINISH, STORE FIXTURES & WOOD MANTELS
Manufactured To Order

SAWING, PLANING AND WOOD TURNING.

SHOP:—5 NORTH STREET, NEW BEDFORD, MASS.

BELL PHONE 120

STATIONERS

F. S. Brightman Co., Inc.

WHOLESALE STATIONERS

DEALERS IN

Blank Books, Wrapping Papers, Paper Bags, Twines, Etc. Mill Wrapping, Packing, Toilet and Baling Papers a Specialty

133 UNION STREET, NEW BEDFORD, MASS.
TEL. AUTO 1134 TEL. BELL 1050

ROBINSON BROS.

Books and Stationery

Magazines :: Periodicals :: Crepe Paper :: Music
Church Goods :: Post Cards :: Novelties :: Sporting Goods

CIGARS AND TOBACCO

Bell Tel. 70372. House Tel. 3822-5
67 PURCHASE ST. COR. OF RIVET NEW BEDFORD, MASS.

H. S. HUTCHINSON & CO.

Established 1864

BOOKSELLERS and STATIONERS

DEPARTMENTS:

Books, Stationery, Framed Pictures, Office Supplies, Dennison's Crepe & Tissue Papers, Circulating Library.

BOOK STORE BUILDING, 222-226 UNION STREET

SWIFT STATIONER

E. STANLEY SWIFT

OFFICE SUPPLIES — STATIONERY

PHOTO SUPPLIES — MAGAZINES

921 PURCHASE STREET, NEW BEDFORD, MASS.

TELEPHONE BELL 4018

STORAGE

New Bedford Storage Warehouse Company

A MODERN WAREHOUSE SYSTEM OFFERING UNEXCELLED FACILITIES FOR THE STORAGE OF FURNITURE AND AUTOMOBILES. GENERAL MERCHANDISE

136 - 152 FRONT STREET

STORAGE BATTERIES

GIANT STORAGE BATTERY CO.

HERBERT F. SIMPKINS, Mgr.

DISTRIBUTORS FOR

"Exide" Batteries

All Makes of Batteries Repaired and Recharged

498 COUNTY ST. Tel. Bell 4180 NEW BEDFORD, MASS.

Auto Electric Service Station

WILLARD STORAGE BATTERIES

FACTORY SERVICE FOR

Willard STORAGE BATTERY

BOSCH MAGNETOS. WESTINGHOUSE. GRAY & DAVIS.
CONNECTICUT. AUTO LITE. ATWATER. KENT.
BASCO SWITCHES.

25 HIGH ST. NEW BEDFORD, MASS. BELL PHONE 2567

TAILOR

EDMOND SAULNIER :: Tailor

CLOTHES CLEANING PARLOR

CLEANED, PRESSED, DYED AND REPAIRED

FIRST CLASS WORK

PROMPT ATTENTION FAIR PRICES OLD CLOTHES MADE NEW

909 BROCK AVENUE, NEW BEDFORD, MASS.

TEAMING AND TRUCKING

JOHN PLATT Trucking

FURNITURE MOVING—EXPRESSING

ANY TIME ANY PLACE

AUTO PLEASURE PARTIES ACCOMMODATED

HOME BAKERY—VARIETY
GROCERIES, CIGARS, TOBACCO, CONFECTIONERY, ETC.

413 ALLEN ST. NEW BEDFORD, MASS.

TEL. BELL 70144

Cotton Contractors :: Merchandise Hauling

Goldin Motor Transportation Co.

"Always at Your Service"

NEW BEDFORD OFFICE
7 South Water St.
Telephone 5195

BOSTON OFFICE
129 South Market St.
Telephone Richmond 2743

TRUCKS LEAVING TO AND FROM BOSTON DAILY

Daily Motor Freight Service

FROM
BOSTON
AND SUBURBS
TO
NEW BEDFORD
PAWTUCKET
PROVIDENCE
NORWICH
FALL RIVER
AND
INTERVENING
POINTS

EXPRESS SERVICE TO NEW YORK

MAIN OFFICE
138-142 DURFEE ST., FALL RIVER.
Telephones 4335—4436.

320 BROADWAY, NEW YORK.
Telephone Franklin 1749.

492 SO. MAIN ST., PROVIDENCE
Telephone Union 3842.

184 MAIN ST., DANIELSON, CONN.
Telephone 403.

135 WATER ST., NORWICH, CONN.
Telephone 1250.

BATTERY WHARF, BOSTON.
Telephone Richmond 3280

16 William Street Telephone 3337 NEW BEDFORD

ALL GOODS COVERED BY INSURANCE DURING TRANSIT

E. P. WINWARD & SON

RIGGERS AND STEVEDORES

C. ARTHUR CARRIER, Prop. Telephone Connections

C. Arthur Carrier

Maker of TOILET ARTICLES INCLUDING THE UNEQUALLED

"CARNOL PRODUCTS"

Maker of PERFUMES MASSAGE CREAM, HAIR RESTORER, MOUTH WASH, DEPILATORY, ETC.

ALSO PRINTING OF QUALITY

1017 Acushnet Ave. Room 3. New Bedford, Mass.

TOOL MFRS.

JUST TELL US YOUR DRILL TROUBLES AND WE WILL GIVE YOU THE BENEFIT OF OUR LARGE EXPERIENCE IN

SOLVING DRILL PROBLEMS

MORSE TWIST DRILL & MACHINE CO.

NEW BEDFORD, MASS.

Makers of

FINE MACHINISTS' TOOLS, TWIST DRILLS, REAMERS, TAPS, DIES, CHUCKS, GAUGES, COUNTERBORES, TAPER PINS, CUTTERS, SCREW PLATES, TAP WRENCHES & GRINDING MACHINES

TOWEL SUPPLIES

S. D. HOWLAND K. H. BRIGHTMAN

S. D. HOWLAND & CO.

COAT, APRON, TOWEL CABINET AND BARBER TOWEL SUPPLY

No. 73 CHANCERY STREET, NEW BEDFORD, MASS.

Telephones: Bell 2686; Auto 1138

TRUCKING

BATTEY-GUNN COMPANY, INC.

CHARLES T. BATTEY, President and Gen. Manager.

DAILY MOTOR FREIGHT SERVICE FROM NEW BEDFORD AND FALL RIVER TO

Apponaug, R.I., Boston, Mass., Cranston, R.I., East Greenwich, R.I., East Wareham, Mass., Fall River, Mass., Lawrence, Mass., Lowell, Mass., Lynn, Mass., Onset Jct., Mass., Pawtucket, R.I., Phillipsdale, R.I., Providence, R.I., Saylesville, R.I., Warren, R.I.—**All Shipments fully protected by Insurance while in transit**

TERMINALS

NEW BEDFORD: Electric Express Station No. Water and Elm Sts.
Phones: 3798-3799 CHARLES T. BATTEY

FALL RIVER: Electrical Express Station Bedford and Sixth Sts.
Phones: 3760-3761 HAROLD N. GUNN

HEMINGWAY BROS.

Heavy Teaming and Auto Trucking

407 BOLTON ST., Garage at 19 Swift St. NEW BEDFORD, MASS.

Bell 3638—Auto. 5617.

SMALLEY & BESWICK CO.

Local and Long Distance Trucking

AUTO STORAGE GASOLINE AND OILS

MAIN OFFICE AND GARAGE

575 Acushnet Ave., Opp. Freight Depot, New Bedford, Mass.

TELEPHONE 1734

UNDERTAKERS

W. S. DILLINGHAM

Successor to ROBERT G. BENNETT

Established 1891

Undertaker and Embalmer

Day and Night Service. Automobile Equipment.

7 SOUTH SIXTH STREET

Tels. Bell 514-W—Automatic 1244 Third Door South of Union Street

Mr. & Mrs. Frank E. Francis

Undertakers and Registered Embalmers

MOTOR AND HORSE DRAWN SERVICE

DAY AND NIGHT CALLS ANSWERED

100 BONNEY ST. Tels. Bell 5424 and Bell 2996-M

CHARLES A. FRATES

Undertaker and Registered Embalmer

Tel. Bell 4823 112 RIVET STREET Auto 5666

CALL ANSWERED PROMPTLY DAY AND NIGHT

Res. 176 THOMPSON ST. Bell Phone 2495-2

Peleg H. Sherman ❀ **505 County St.**

Funeral Director and Embalmer

OFFICE PHONES
Bell 690-W. Auto, 1305

RESIDENCE PHONES
Bell 690-R. Auto, 1306

JEREMIAH F. SULLIVAN

Undertaker and Embalmer

1546 PURCHASE STREET

AUTOMOBILE SERVICE

Bell 414-W Res. 678 COTTAGE ST. Auto 1453

OMER GRENON

Funeral Director — Undertaker — Registered Embalmer

MOTOR SERVICE

77 LINDEN STREET NEW BEDFORD, MASS.

Telephone Bell 5275

WESTON C. VAUGHAN, Jr., Pres. CHARLES E. VAUGHAN, Mgr.
Established 1879

Vaughan Undertaking Co.

Funeral Directors & Embalmers

TELEPHONE CONNECTION DAY OR NIGHT, BELL 201, AUTO. 1207

172 WILLIAM STREET, NEW BEDFORD, MASS.

UPHOLSTERERS

New York Upholstering Co.

Manufacturers of UPHOLSTERED FURNITURE

We Make and Repair All Kinds of FURNITURE

ALL WORK GUARANTEED AT REASONABLE PRICES
Goods Called for and Delivered Free of Charge
We sell at reasonable prices

1783-85 PURCHASE STREET, NEW BEDFORD, MASS.
BELL PHONE 3884

Telephone Connection SLOBINS BROS & BASS

Boston Upholstering Co.

Manufacturers of

Upholstered Furniture

OF QUALITY

ALL KINDS OF FIRST CLASS REPAIRING

1843 PURCHASE STREET NEW BEDFORD, MASS.

WALL PAPERS

HERMAN H. HATHAWAY

Wall Papers and Picture Mouldings

Painters and Decorators

87 MAIN STREET, FAIRHAVEN, MASS. Tel. Bell 4567

JOHN G. DANTSIZEN

Cabinet Maker :: Upholsterer

AND

FURNITURE REPAIRER

214-216 COURT STREET, NEW BEDFORD, MASS.

BELL TELEPHONE

WELDING

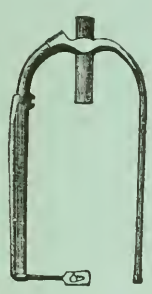

New Bedford Welding and Machine Co.

WE WELD ANYTHING

Specialty FLYERS, PRESSERS, SPINDLES

Bell Telephone 1714 Cor. Rodman & Front Streets

WINDOW CLEANERS

DROP US A POSTAL

THE M. & H. CO.

Window Cleaners

HOUSE CLEANERS SCREENS

SATISFACTION GUARANTEED

23 THATCHER STREET, NEW BEDFORD, MASS.

BELL 1195—AUTO. 5670

WOMEN'S WEAR

ETHEL CUNNINGHAM THOMPSON, Prop.

THOMPSONS

"SOMETHING DIFFERENT FOR MILADY"

Shirtwaists Blouses Undergarments Sweaters Hosiery
Complete Line of Infants' Wear Art Goods

Bell Phone 5332 514 Pleasant Street, opposite Y. W. C. A. New Bedford, Mass.

RAY AND CIE

DISTINCTIVE APPAREL

"DIFFERENT"

COATS
WRAPS
FROCKS
HOSIERY
CORSETS

TAILORED SUITS
SPORT TOGGERY
UNDERTHINGS
BLOUSES
NECKWEAR

101 WILLIAM STREET, NEW BEDFORD, MASS.

YACHT & MOTOR BOAT PAINTS

George Kirby Jr. Paint Co.

Manufacturers of Motor Boat and Yacht Paints

Green Yacht Composite, Red Yacht Composite, Old Style Copper Paint, New Bedford Bronze Anti-Fouling

White Lead, Zincs and Paints of all kinds for General Painters' Use

WALL STREET, NEW BEDFORD

Thos. W. Croacher Est.

DEALERS IN

LUMBER AND

HARDWARE

Sash, Doors, Blinds, and all kinds of Builders' Supplies

Corner WATER and LEONARD STREETS

TELEPHONE CONNECTION

JOHN D. ELLIOT

PLUMBING IN ALL ITS BRANCHES

ALL WORK GIVEN PERSONAL ATTENTION

502 PURCHASE STREET — Telephone Connection

Ernest Margeson

Successor to THOMAS P. KNOWLES

Plumbing, Heating and Sheet Metal Work

MILL REPAIRS A SPECIALTY

Model Bath Rooms Installed — Visit Our Display Room

BELL PHONE 3474—RES. 2364

1651 PURCHASE STREET, NEW BEDFORD, MASS.

SMITH & MULBERRY

Sanitary Plumbing and Heating

Tank and Range Boiler Connecting
Range Stove and Furnace Repairs

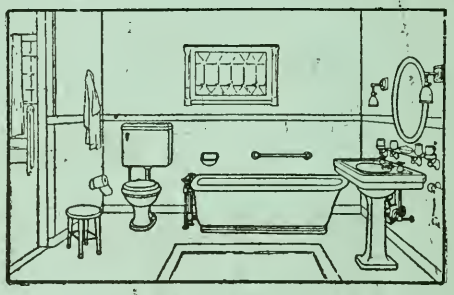

1236 PURCHASE STREET, NEW BEDFORD, MASS.

Bell, Shop 2985—Emergency, 863-5—Emergency 3033-3

THOMAS F. WOOD, Pres.
W. S. RAPHAEL, Vice-Pres.
THOMAS W. MACY, Treas.

Established 1844
Incorporated 1917

Wood, Brightman Co.

SANITARY PLUMBING AND HEATING

Sheet Metal Work — Pumping Apparatus

Corner William and North Water Sts. NEW BEDFORD

TELEPHONE BELL 232

Benton's Business School

FOR 22 YEARS AT

41-47 MERCHANT'S BANK BUILDING

HAS STOOD FOR QUALITY AND SERVICE

For Business Training, Trained Help, Multigraphing, Etc.

CALL ON US

BATES, KIRBY & CO.

ESTABLISHED 1856 OPPOSITE THE LIBRARY

PURVEYORS OF

Ice Cream, Pastries and

Candies of Excellence

LUNCHEONS AFTERNOON TEAS

FRANK M. SPARROW

COUNSELLOR AT LAW

105 WILLIAM STREET, NEW BEDFORD

BELL TEL. 3421

BUSH & CO.

JOHN T. CHAMPION, Proprietor

Clothes Cleaning, Pressing, Repairing, Altering

GOODS CALLED FOR AND DELIVERED

47 WILLIAM STREET, NEW BEDFORD, MASS.

BOTH PHONES

ADHEMAR METHE

Groceries, Meats and Provisions

75 COUNTY STREET, NEW BEDFORD, MASS.

PHONES: BELL 689—AUTO 5595

The Laurier Dye House

JOSEPH WAXLER, Prop.

DYEING, CLEANSING, PRESSING and REPAIRING LADIES and GENTS GARMENTS

GOODS CALLED FOR AND DELIVERED

TELEPHONE CONNECTION

1496 ACUSHNET AVENUE, NEW BEDFORD

BELL PHONE 4042 AUTO PHONE 2264

OREGON DYE HOUSE

E. LAVERTU, Prop.

CLEANING, DYEING REPAIRING & PRESSING

WORK CALLED FOR DELIVERED AND GUARANTEED

1852 PURCHASE STREET, NEW BEDFORD

FOOT OF LINDEN ST.

New Bedford Typewriter Exchange

New, Factory Rebuilt and Used Typewriters of All Makes

Prices from $15 Up. Fully Guaranteed for One Year

TYPEWRITERS RENTED

REPAIRING ALL MAKES OF MACHINES A SPECIALTY

RIBBONS, CARBON PAPER AND OFFICE SUPPLIES

Bell Telephone 2652 1059 Purchase St., Under Lincoln Hotel

DANIEL FLOOD

VELVET FINISH

REED RIBS

192 NORTH WATER STREET, NEW BEDFORD, MASS.

STER OPTICAL CO.

THOS. P. PAYNE, O. D., Prop.

Eyes Examined :: Glasses Made

966 So. Water St., Across from Division St.

NEW BEDFORD, MASS.

Bell Telephone 2921

W. & L. P. NORMAND

CABINET MAKERS

WOOD MANTLES, GRILLS, COLONADES, ETC.

Mirrors, Plate and Window Glass

36 COUNTY STREET, NEW BEDFORD, MASS.

BELL TEL. 3378 AUTO TEL. 5792

JOHN G. NICHOLSON

LUMBER

Sash, Doors and Blinds

27 BOWDITCH STREET, NEW BEDFORD

BELL 5586 AUTO. 2429

Tip-Top Roofing Co.

J. GIROUX, Proprietor

Roofing and Cement Work

ALL WORK GUARANTEED

52 HOLLY STREET, NEW BEDFORD, MASS.

TEL. CONN. SHEET METAL WORK

T. A. HELLYER & CO.

Successor to JAMES G. HELLYER

PLUMBING and HEATING

PNEUMATIC WATER SYSTEMS

1571-1575 PURCHASE STREET, NEW BEDFORD, MASS.

TEAMING JOBBING

MOISE GABORIAULT

Sand and Gravel

166 DEANE STREET, NEW BEDFORD, MASS.

TEL. AUTO 2004 TEL. BELL 5724

SETHFORD MF'G. CORP.

SERAPHINE M. CABRAL, Pres.
EDMUND AMARAL, Treas.
LIONEL A. DIAS, Sec.

MANUFACTURERS OF

TEXTILE PRODUCTS

SPECIALIZING IN

Spooler Tension Devices

We also Manufacture Specialties in the Machine Line for Others

31 SCOTT STREET, NEW BEDFORD

Telephone 309

BELL PHONE 1895
AUTO. PHONE 2112

H. J. MESSIER

Made-Rite Ice Cream Co.

Manufacturers of

HIGHEST GRADE ICE CREAM

SERVICE AND QUALITY GUARANTEED

268 Sawyer St., New Bedford, Mass.

New Bedford Cordage Co.

ESTABLISHED 1842

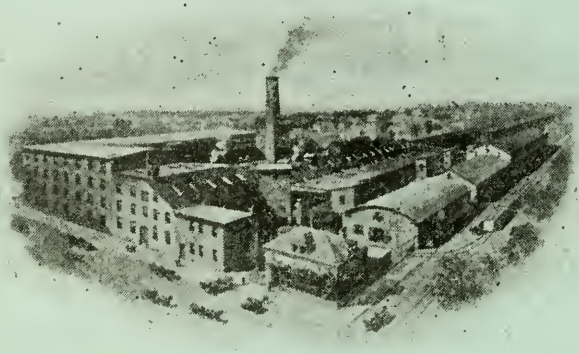

MILLS AT COURT AND ASH STS.
NEW BEDFORD, MASS.

Manufacturers of

Manilla and Sisal Cordage

and Tarred Hemp Goods

GENERAL OFFICES:

120 BROADWAY

NEW YORK CITY

Established 1862

W. A. GREENOUGH & CO.

Directory and Map Publishers

Directory Service Specialists

We Publish Directories of the following Cities and Towns:

Biddeford-Saco, Me.
Boston Building Trade Directory
Bridgewaters
Brockton
Brookline
Cambridge
Haverhill-Groveland
Hyde Park
Medford
Nashua, N. H.
New Bedford-Fairhaven
Portsmouth, N. H.
Greenland
Newcastle
Newington
Rye
Kittery, Me
Quincy
Somerville
Waltham
Watertown
Winchester
Woburn

WILL F. DAVIS, *Manager*

261 Franklin Street - - - Boston, Mass.

Telephone Main 1507

OTIS S. COOK
Vice-President

EDMUND WOOD
President

WILLIAM RITCHIE, Vice-Chairman
Board of Directors

EDW. H. WING
Vice-President

A. H. ANDREWS
Executive Secretary

JOS. H. HANDFORD
Vice-President

A. W. FORBES
Vice-President

FRANK H. GIFFORD
Treasurer

NEW BEDFORD BOARD OF COMMERCE

NEW BEDFORD, MASS.

DIRECTORS

HON. CHAS. S. ASHLEY
ASA AUGER
I. N. BABBITT
JULIUS BERKOWITZ
JOHN L. BURTON
E. H. CHOQUETTE
OTIS S. COOK
WM. S. COOK
CHAS. O. DEXTER
JOHN DUFF
JEAN A. FORAND
A. W. FORBES
FRANK H. GIFFORD
THOMAS F. GLENNON
JOS. H. HANDFORD
FRANK L. HOXIE
H. S. HUTCHINSON
ALFRED S. JAMES
JOHN G. NICHOLSON
WM. F. POTTER
DR. CHAS. A. PRATT
OLIVER PRESCOTT
WILLIAM RITCHIE
CHARLES N. SERPA
JIREH SWIFT, Jr.
GEO. S. TABER
JAMES THOMSON
WM. R. WEST
C. F. WING, Jr.
EDW. H. WING
EDMUND WOOD

TEL. BELL 3853—AUTOMATIC 1086

MAP
OF THE
CITY OF NEW BEDFORD
BRISTOL COUNTY · MASS
DARTMOUTH
DARTMOUTH
FREETOWN
CLARKS COVE
ACUSHNET RIVER
ACUSHNET
FAIRHAVEN
RURAL CEMETERY
BUTTONWOOD PARK
OAK GROVE CEMETERY
PINE GROVE CEMETERY
FORT ROCHAM

MY PUPILS WIN

Send your Son and Daughter to New Bedford's Leading Educational Institute. We teach Shorthand, Typewriting, Accountancy, English, Grammar School Studies, Elementary Studies for beginners, Office Machines of all kinds, CIVIL SERVICE PREPARATION

SCHOOL OPEN ENTIRE YEAR

Day School only $15 monthly. Night School only $7 monthly.

Stationery and Supplies furnished at cost price.

We do Multigraph and Circular Letter Printing

Mailing Lists Provided

HERRICK'S

INSTITUTE of BUSINESS and CIVIL SERVICE

Tel. 1314 11-15 North Sixth Street, New Bedford.

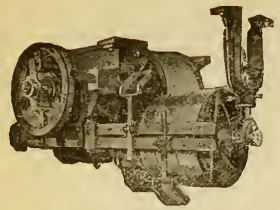

NOT IN THE ELEVATOR TRUST

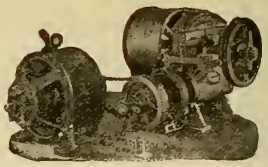

D.B.Maclary & Son Co.

INCORPORATED

ELECTRIC, BELT and HAND POWER
PASSENGER and FREIGHT

ELEVATORS

ELEVATOR DOORS GATES LOCKS FIXTURES

AUTOMOBILE and INVALID HAND POWER ELEVATORS

Repairing on all makes of Elevators

Boston Office: 129 Pearl Street

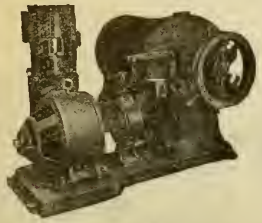

WE CARRY PARTS FOR "MORSE" MACHINES

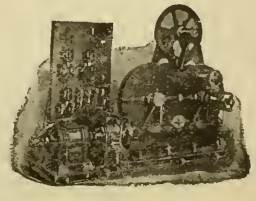

1921

NEW BEDFORD

AND FAIRHAVEN

DIRECTORY

—OF THE—

Inhabitants, Business Firms, Institutions, City Government, Manufacturing Establishments, Societies, House and Street Directory, Map, Etc.

No. LIII

W. A. GREENOUGH & CO.

COMPILERS, PRINTERS AND PUBLISHERS

No. 261 Franklin cor Oliver Street, Boston, Mass.

FOR SALE BY

GEORGE L. BRIGGS, 967 PURCHASE ST., NEW BEDFORD

PRICE $8.00

Copyright 1921 W. A. Greenough & Co., Boston, Mass.

AUTOMATIC TELEPHONE COMPANY
OF NEW BEDFORD

43 William Street
Automatic Telephone Building

FREDERICK TABER, President — L. B. BATES, Vice-President
ERNEST F. CASH, Treasurer — F. H. TABER, Clerk
A. A. NOEL, Supt.

DIRECTORS

C. G. Akin	F. D. Sherman
F. H. Taber	L. B. Bates
F. W. Besse	Thomas Hersom
Wm. C. Hawes	Frederic Taber
T. J. Moriarty	O. S. Cook

We offer an adequate unlimited telephone service at the lowest rates in Massachusetts. Rates $3.75 per month Private Business line unlimited, $2.25 per month Private Residence, $1.75 per month Four Party Residence.

INDEX TO CONTENTS

	N B Page	Fr'h'n Page
Abbreviations	474	
American Legion	1432	
A F & A M	1432	1557
A O H	1433	
A O U W	1433	
Associations	1426	1556
Blocks, Building, Halls, etc	1427	1557
B P O of Elks	1433	
Bristol County	1431	
Business Directory	1319	1551
Cemeteries	1428	1556
Churches	1429	1556
City Government	1413	
City Officers	1413	
Clubs	1430	1557
County Officers	1431	
Courts	1431	
Coves, Islands, etc	1432	
Degree of Pocahontas	1434	
Fire Alarm	1416	
Fire Department	1414	1555
Frat Order Eagles	1433	
Frat Order Tigers	1433	
Fraternal Organizations	1432	1557
General Directory	475	1509
G A R	1434	
Homes	1436	
Hospitals	1436	
House and Street Directory	101	
Improved Order Red Men	1434	1557
Incorporated Companies	1436	1557
Index to Advertisements	93	
I B and & P O of Elks	1434	
I O of B A	1434	
I O G T	1434	
Justices of the Peace	1444	
Knights of Columbus	1434	
Knights of Malta	1434	
Knights of Pythias	1434	
Labor Organizations	1439	
L K & L	1435	
L O O M	1435	
Manchester Unity	1435	1557
Map	opp 86	
Masonic	1432	1557
Mass Cath Ord Foresters	1435	
Military	1440	
N E O P	1435	
Notaries Public	1446	
Odd Fellows	1434	
Order Eastern Star	1435	
O U A M	1434	
Parks and Playgrounds	1441	
Police Department	1419	1555
Post Offices	1442	1557
Private Schools	1395	
Public Libraries	1419	1556
Public Schools	1421	1556
Railroad Stations	1441	
Sons of Veterans	1435	
Sons of St George	1435	
Statistics	1441	
S S and Ferry Landings	1441	
Textile Indus Information	1443	
Town Government		1555
U O G C	1436	
U O R M	1435	
U S of A	1441	
Wards and Precincts	468	
Water Dept	1425	
Wharves	467	
Women's Relief Corps	1436	

UNITED STATES COPYRIGHT LAW

IN FORCE ON AND AFTER JULY 1, 1909

SECTION 28—That any person who wilfully and for profit shall infringe any copyright secured by this Act, or who shall knowingly and wilfully aid or abet such infringement, shall be deemed guilty of a misdemeanor, and upon conviction thereof shall be punished by imprisonment for not exceeding one year, or by a fine of not less than one hundred dollars nor more than one thousand dollars, or both, in the discretion of the court.

PUBLISHERS' NOTICE

All information in this directory is obtained by actual door to door canvass, and is accurately compiled by the most efficient help available. The Publishers holding themselves in no way responsible for errors that may occur will be pleased to correct all errors, brought to their attention, in succeeding editions.

W. A. GREENOUGH & CO.,
Boston, Mass., Publishers.

Barrett Everlastic Roofings

TRADE B MARK

and Specialties

FOR over sixty years we have been making roofings and other materials for farm and home. Every article on our list, therefore, may be bought with absolute assurance that it will be found thoroughly practical and reliable in every way.

EVERLASTIC MULTI-SHINGLES—Four shingles in one, each strip being as easily laid as a single shingle of any other kind. Saves labor and nails. The surface is "slated" in red or green. These Everlastic Multi-Shingles give a double thickness all over the roof, with three thicknesses where the wear is most severe. Fire-resisting.

EVERLASTIC SLATE-SURFACED ROOFING—A really splendid roofing, beautiful and artistic when laid. Slate-surfaced, yet sold in rolls. Made from the same materials as Everlastic "Rubber" Roofing with a special wearing-surface of crushed-slate particles, either red or green. Makes a fire-resisting and very durable roof.

EVERLASTIC TYLIKE SHINGLES—Same material as the Multi-Shingles, in red or green. Cut in single shingles, 8 x 12¾ in. Laid like ordinary wooden shingles and provide a triple thickness all over the roof. Make a beautiful, fire-resisting roof that will give long service.

EVERLASTIC "RUBBER" ROOFING—The most widely used of all our roll roofings, protecting hundreds of thousands of buildings all over the world. Tough, pliable, water-proof, and low in price. Very easy and economical to lay as no skilled labor is required. Nails and cement packed in each roll.

ELASTIGUM—This wonderful water-proof cement has a hundred different uses. Especially useful for mending gutters, joints around chimneys, parapets, skylights, etc. It is easy to apply, is acid-proof, damp-proof, and it sticks. Can be used in wet weather.

BARRETT'S CARBOSOTA LIQUID CREOSOTE OIL—Is the most efficient wood-preservative on the market today. It combines in the highest degree ability to penetrate deeply into the wood, antiseptic action toward fungous growth and insects, and resistance to the action of water and air. Its use will cut your wood-preserving bills in half.

EVERJET ELASTIC PAINT—Everjet is a high-grade carbon paint for industrial use; has no equal for protecting metal of all kinds against corrosive action of acids, alkalis, fumes, vapors, etc. Being elastic, extremes of heat or cold do not affect it. Water-proof and fire-retarding. Gives a perfect coating unbroken by pinholes or blebs. Try it.

DESCRIPTIVE BOOKLETS UPON REQUEST

The Barrett Company

35 WENDELL ST., - - BOSTON, MASS.

BRANCHES IN PRINCIPAL CITIES

INDEX TO ADVERTISERS

Page

Acme Press 60
Aconn Press The left side lines and 60
Acushnet Co-operative Bank 16
Acushnet Iron Co 38
Acushnet Sanitarium 66
Akin-Denison Co right bottom lines and 21
Aliard Edmond H 4
Allen George J & Co 58
Allen Marcus M 53
Allen Slade & Co Inc 32
Allen Street Garage & Filling Station 5
Alvorada A 53
Anderson & Olsen 35
Ashley Chas S & Sons..... 62
Atkinson Herbert 3
Auto Electric Service Station right top lines and 72
Auto Selling & Supply Co 3
Automatic Telephone Co 90
Babbitt Steam Specialty Co..... 51
Bacon W L .....top stencil
Bailey Walter P 57
Baker Mfg Co..... 59
Baldwin E G 1504
Baldwin's Credit Exchange..... 49
Barney Benj B 405
Barrett Company The 92
Barrows-Swift Printing Co..... 60
Bartlett Clarance H .....back cover
Bates Kirby & Co 81
Battey-Gunn Co Inc left bottom lines and 74
Baylies Square Garage 7
Baylies Square Auto Supply..... 7
Benoit Arthur O 68
Benton's Business School 81
Bettencourt M 47
Bishop J W Co 22
Bishop Frank & Son 64
Borden & Remington Co 26
Boston Upholstering Co 77
Brewer & Co Inc 6
Briere Alphonse 1503
Briggs George L .....back cover
Briggs Justus A Jr 41
Briggs & Beckman right bottom lines and 17
Brightman Charles O right bottom lines
Brightman F S Co Inc 70
Brown C W 63
Brown Frederick A left top lines and 55
Brown G H T & Co Inc left top lines

Page

Brown & Poole ..right bottom lines
Buffington Arthur E 21
Burke John P 58
Burns K & Son..... 38
Bush & Co 81
Cape Cod Sand & Cement Co .. 48
Carrier C Arthur 74
Carroll C M Co right side lines and 61
Carroll C M Paper Co right side lines and 55
Cement Products Co Inc.....1561
Central Lumber & Supply Co left top lines
Central Market & Grocery 46
Chadbourne F G Land Trust.... 62
Chadwick Sarah W 39
Chamberlain Borden & Silva.... 62
Chausse Aldege ....left bottom lines
Citizen's Ice Company Inc 62
City Coal Co .....back cover
Clean Laundry The 40
Clinton St Garage...right side lines
Coffin Brothers 55
Cole Motor Car Co 7
Cook Albert B 47
Cook Brownell & Taber..... 41
Co-operative Banks 16
Cornish & Craig .....front cover
Cournoyer & Hamilton 45
Craig Preston W 63
Crapo Clifford Prescott & Bullard 42
Croacher Thomas W Estate.... 79
Croshere Charles A 53
Cushing J Co 35
Dantsizen John G 78
Davidson J & Son 66
Davis Squire S Co right top lines and 4
Davis Z B Corp 21
Denault T Arthur 48
Denby Motor Co 6
Dexter Lemuel LeB 42
Dias Joseph 23
Dillingham W S 75
Dodge George J 19
Doran James P 42
Drake A B front cover bottom stencil and back binding
Driscol, Church & Hall Inc 32
Dubuc N P & Co....right side lines
Duff David & Son.....front cover
Duggan John J....left bottom lines
Dumaine A 19
Dupuis Piano Co....left bottom lines
Earle F E Company..... 23
Earley's Tremont St Garage.... 5
Elliot John D 80

Page
Fairhaven Auto Paint Shop....1501
Fairhaven Garage 1501
Fairhaven Inst for Savings.....1502
Fairhaven Iron Foundry Co.....1504
Fairhaven Star 1504
Fashion Furrier The left top lines and 31
Faunce Charles L 24
Federal Mutual Liability Ins Co back cover
Finegan John C Co front cover and 64
First National Bank 12
Fiske Herbert A 6
Flood Daniel 83
Forest Felix & Co 56
Forster Fred 4
Francis Frank E Mr & Mrs left side lines and 75
Frates Charles A 76
Fuller & Barker 53
Fur House of Sidney The right top lines and 31
Furniture Hospital The 31
Gaboriault Moise 84
General Engineering & Construction Co ....right top lines and 24
Giant Storage Battery Co left bottom lines and 71
Gifford D H Corp 24
Giles-Tobey Co Inc 8
Giusti Baking Co 11
Globe Auto Supply Co 8
Globe Dye House 65
Goddard Case & Borden..front cover
Goldin Motor Transportation Co 73
Gracia A B & Co 34
Gracia Joseph S 8
Greene & Wood..left top lines and 45
Greenleaf & Hartley 59
Gregoire J B Co 30
Grenon Omer N 76
Griffiths James F 63
Gunning Boiler & Machine Co... 18
Gunning Iron & Brass Foundry Co 18
Handford John E W...left side lines
Handy Jonathan Co left bottom lines and 38
Harvard Garage....left bottom lines
Hathaway D L & Son right top lines and 24
Hathaway Fred L 54
Hathaway Herman H left side lines and 77
Hathaway Machinery Co 45
Hathaway's Laundry 40
Hellyer T A & Co 84
Hemingway Bros left bottom lines and 75
Herrick's Inst of Business and Civil Service .....map
Hersom Thomas & Co 69
Hervey F L & Co 44
Hervey Homer W 42
Hill & Cutler Co 1561
Hiller Auto Tire Co 8
Hillman F G 50
Hirst E P Co..right top lines and 57
Hodgdon Edward J left top lines and 39
Holmes Coal Co.....back cover
Home Washing Co 40
Hopkins H C 2
Hotel Lincoln 36
Houghton Albert E & A..... 68
Household Furnishing Co 30
Howland S D & Co 74
Hudson Powers Co The 5
Humphrey James L ....front cover
Hurley Frank A right bottom lines and 9
Hutchinson H S & Co 71
Joslin Cornice Co....right side lines
Keystone Office Appliance Co left bottom lines
Kingsley F H 63
Kinyon's Commercial School right bottom lines and 67
Kirby George Jr Paint Co..... 79
LaBrode & Bullard 2
Lagasse A P & Son left bottom lines
Langlois & Lecomte right bottom lines
Laskey's 39
Laurier Dye House The 82
Lawrence J A.....left top lines
Lawton & Delano 59
Leigh John 35
Lemlin W J 34
LeTendre P H & Son left side lines and 65
Lewandos left top lines & back cover
Liberty Drug Co 28
L'Independant Pub Co 52
Loranger Theodore 25
Luce's Market 46
Luiz Guilherme M right bottom lines and 11
Lunds Corner Auto Supply Store right side lines
Lyndonville Creamery Assoc left side lines and 27
M & H Co The 78
Macdonald & Sons Inc 1560
Maclary D B & Son Co....back map
Made-Rite Ice Cream Co 85
Maine Ice Cream Co 36
Margeson Ernest 80
McCrohan James P 43
McFarlin Albert C 55
Mendoza Manual A 48
Mercer Robert R 11
Merchants National Bank 13

Page
Messenger Press The left bottom lines and 60
Metcalf Frank M right bottom lines
Methe A 82
Miller Joseph A & Co 1560
Mitchell Charles 43
Moore & Sawyer 2
Moriarty T J .....right top lines
Morse Twist Drill & Machine Co 74
Motor Sales Company left top lines and 9
Mudge William H 58
Murphy C H & Son 70
Mutual Benefit Life Ins Co 37
Mutual Life Ins Co of New York back bone
National Bank of Fairhaven....1502
National Ice Cream Co 37
National Grocery Co Inc 33
New Manhattan Markets left top lines and 47
New Bedford Co-operative Bank 16
New Bedford Board of Commerce 88
New Bedford Boiler & Machine Co 17
New Bedford Bottling Co right side lines
New Bedford Cordage Co 86
New Bedford Fish Co Inc 29
New Bedford Five Cents Savings Bank 15
New Bedford Ice Co 36
New Bedford Inst for Savings... 15
New Bedford Morris Plan Co ... 16
New Bedford Printing Co 61
New Bedford Roofing Co 64
New Bedford Rubber Co 65
New Bedford Safe Deposit & Trust Co 14
New Bedford Shuttle Co 69
New Berford Steam Carpet Beating & Rug Works.....front cover
New Bedford Storage Warehouse Co 71
New Bedford Textile School 67
New Bedford Times ..right top lines
New Bedford Typewriter Exchange 82
New Bedford Welding & Machine Co 78
New Bedford Wet Wash Laundry 40
New York Upholstering Co..... 77
Nicholson John G 83
Normand W & L P 83
Norris Paint & Hardware right top lines
Oakland Sales & Service Co.... 7
O'Connor Bros 65
Okolski Bros 9
Olson Nils L 54
Olson A H 25
Oregon Dye House 82

Page
Pairpoint Corp The 27
Paisler & Willis 49
Paul & Dixon .....front cover
Pearl Laundry 41
Perfect Baking Co 10
Perreault Alfred G 19
Perry Stanley 4
Perry William A 47
Perry & Whipple 1560
Platt John 72
Pleasant Fruit Store 30
Pothier Joseph A 52
Potter William F & Co 33
Powers Robert W 5
Print Shop The 61
Rankin & Arnold 46
Ray & Cie.....left top lines and 79
Reliable Auto Washing & Taxi Co.....right bottom lines and 10
Renaud I Co The 54
Rex Monumental Works..... 52
Reynolds M C 9
Rezendes Joseph F 66
Rezendes M F Jr...left bottom lines
Ricard John B.....left top lines
Richmond Charles N 27
Robbins Electric Co 28
Robinson Bros 70
Robitaille A & O Co 54
Rollins E H & Sons left side lines and 37
Royal Sheet Metal Co The right side lines and 68
Sarelis Peter.....back cover
Saulnier Edmond 72
Saulniers Oliva 48
Schmidt J H & Son 67
Serpa Charles N 43
Sethford Mfg Corp 85
Sherman J Clifford 10
Sherman Peleg H left bottom lines and 76
Shuy Fong Restaurant 63
Simmons & Langlois Co right top lines
Sistare Frank B & Son..... 25
Slocum & Kilburn right bottom lines and 50
Smalley & Beswick Transp Co... 75
Smith & Mulberry..... 80
Sparrow Frank M 81
Special Wet Wash Laundry 41
Specialty Fur Shop.....front edge
Spooner Charles F....left top lines
Steiger Dudgeon Co Inc right top lines and 28
Steinert M & Sons Co..... 56
Ster Optical Co 83
Stetson & Geils 43
Sullivan Engineering Co left bottom lines and 35

Page
Sullivan Granite & Construction Co 66
Sullivan Jeremiah F 76
Summer St Laundry 39
Swift Merton W & Co..... 2
Swift M C & Son right bottom lines and 20
Swift, Stationer 71
Taber George S, Central Market & Grocery 46
Tait Bros .....left side lines and 37
Taunton-New Bedford Copper Co 49
Taylor Wm T
Textile Trust Company inside front cover
Thompson A C 29
Thompson's 78
Thorpe Thomas W 70
Times New Bedford right top lines
Tip Top Roofing Co..... 84
Tobey W E & Co left top lines & 50
Topham Alvin R .....back cover
Tremont St Garage 5
Tripp & Fitzgerald 10
U S Shoe Repairing Shop..... 69

Page
United States Cotton Machinery Co 45
Vander William C 29
Vaughan Undertaking Co Inc.... 77
Victory Press The 61
Washburn.....left top lines
Watson-Penfield Corp left bottom lines and 56
Wentworth Clothing Co right top lines and 20
Wheaton Hiram & Sons Inc right bottom lines and 69
White Sewing Machine Co 68
Whitfield Marcellus P 1503
Wilson Daniel 19
Wilson Edward L 54
Wilson Edward T .....back cover
Wilson Inn The 36
Wilson Thomas K 1503
Wilkinson James Jr 20
Wing J & W R & Co ...front cover
Winward E P & Son 73
Wood Brightman Co..... 80
Wordell & McGuire Co left top lines and 20

Established 1862

W. A. GREENOUGH & CO.

Directory and Map Publishers

Directory Service Specialists

We Publish Directories of the following Cities and Towns:

Biddeford-Saco, Me.
Boston Building Trade Directory
Bridgewaters
Brockton
Brookline
Cambridge
Haverhill-Groveland
Hyde Park
Medford
Nashua, N. H.
New Bedford-Fairhaven
Portsmouth, N. H.
Greenland
Newcastle
Newington
Rye
Kittery, Me
Quincy
Somerville
Waltham
Watertown
Winchester
Woburn

WILL F. DAVIS, *Manager*

261 Franklin Street - - - Boston, Mass.

Telephone Main 1507

ABBREVIATIONS

ab above
acct accountant
adv advertising
agt agent
Am American
appr apprentice
archt architect
asst assistant
auction auctioneer
auto automobile
av avenue
B Boston
b or bds boards
B & M Boston & Maine Railroad
Bapt Baptist
bdgh boarding house
bel below
bet between
bey beyond
bkbndr bookbinder
bkpr bookkeeper
bldg building
bldr builder
blk block
blksmith blacksmith
boul boulevard
brklyr bricklayer
c or cor corner
C S Christian Science
cabtmkr cabinetmaker
carp carpenter
cashr cashier
ch church
chauf chauffeur
civ eng civil engineer
clk clerk
cinr cleaner
Co Company
collr collector
com mer commission merchant
com trav commercial traveler
commr commissioner
comp compositor
cond conductor
confr confectioner
Cong Congregational
cons eng consulting engineer
contg contracting
contr contractor
corp corporation
corres correspondent
ct court
ctr cutter
dep deputy
dept department
dist district
div division
dlr dealer
do ditto
dom domestic
drftsmn draftsman
drsmkr dressmaker
E East
E E I Co Edison Electric Illuminating Co
elect electrician
elev elevator
embdr embroiderer
emp agt employment agent
eng engineer
engr engraver
Epis Eposcipal
est estate
exch exchange
exp express
exten extension
fl floor
fore foreman
frt freight
ft foot
furn furniture
furn rms furnished rooms
furngs furnishing goods
fwdg forwarding
gds goods
gen general
gro grocer
h house
hd hand
hdw hardware
hgr hanger
hkpr housekeeper
hlpr helper
hosp hospital
hts heights
inc incorporated
ins insurance
insp inspector
instr instructor
insts instruments
int rev internal revenue
jr junior
kpr keeper
la lane
lab laborer
ldgh lodging house
lino linotype
litho lithographer
Ltd Limited
Luth Lutheran
M E Methodist Episcopal
mach machinist
mar marine
math mathematical
mdse merchandise
mfg manufacturing
mfr manufacturer
mgr manager
mkr maker
mkt market
mlnr milliner
msngr messenger
mtls materials
mtrmn motorman
mus music
mut mutual
N North
n near
Nat National
news newspaper dealers
opp opposite
opr operative
P O Post Office
pass passenger
pat patent
pdlr pedler
photo photographer
phys physician
pk park
pkr packer
pl place
plmbr plumber
plstr plasterer
pntr painter
pract practitioner
pres president
prntr printer
prod produce
prof professor
prov provisions
prsfdr pressfeeder
prsmn pressman
ptrnmkr patternmaker
pub publisher
r rear
R C Roman Catholic
ret retail
rpr repairer
restr restaurant
rd road
rm room
Ry M S Railway Mail Service
S South
S O Co Standard Oil Co
san sanitary
sav savings
sch school
seam seamstress
sec secretary
sergt sergeant
shoer horseshoer
soc society
solr solicitor
sq square
sta station
sten stenographer
stereo stereotyper
supt superintendent
tchr teacher
tel opr telephone operator
teleg telegrapher
ter terrace
tmstr teamster
treas treasurer
undtkr undertaker
Unit Unitarian
Univ Universalist
W West
Wash Washington
whol wholesale
wid widow
wkr worker
Wm William
ydmstr yardmaster

NEW BEDFORD
House and Street Directory
1921

Copyright 1921 W. A. Greenough & Co., Boston, Mass.

Houses and places of business, designated by their street numbers are arranged alphabetically by streets and in numerical order.

The location of each alley, avenue, court, place, road, square, street, terrace and way is given, also the intersection of all other streets in bold face type.

If you wish to know which streets begin at, end at or cross Acushnet av look at Acushnet av and you will find 93 Rockland begins, 158 Howland ends, 131 Grinnell crosses, etc.

The streets of New Bedford, with a few exceptions are laid out north and south and east and west. Those running north and south number, with a few exceptions, from the south, with the even numbers on the east, and the the odd numbers on the west side. Those running east and west begin to number at the river, and increase westerly, with the even numbers on the south and the odd numbers on the north side.

The * preceding any number indicates a telephone at that number.

ABBOTT

fr 803 E French av to 37 Ruth wd 6

3 Huntington Alfred
3 Rothwell Abraham
3 Stringfellow Merrick
5 Blanchard Sylvio
5 Picard Samuel
5 Picard Joseph
5 Chicago Peter
7 Furtado Joseph
7 Arruda Bento
7 Medeiros Guilherme
9 Duarte John
9 Tavares John
9 Telles Roderick
10 Afenti Ali
10 Birley Richard
10 Holo Ali
10 Lazi Yasen
10 Saml San
11 Athyad Louis
11 Martin John O
11 Nunes Antone
11 Oliveira John
11 Pires Tzaias M
13 Paulo Joaquin
13 Perry Mrs Emily
13 Cabral Joseph Pacheco
14 Ferreira John
14 Fiejo Antone
14 Souza Manuel
14 Perry John
15 Arruda Antone
15 Sylvia Robert
15 Sylvia Carlos
16 Bertrand Joseph
16 Reniche Edward
16 Baron John W
18 Pilkington James
18 Rosebottom John
18 Halliday Edward

Briggs & Beckman AWNINGS
15-35 Commercial St. Tel. Bell 5010 HAMMOCKS TENTS

FREDERICK A. BROWN Photographer
858 Purchase St. Tel. Bell 2770

ABRAMS

fr 2806 Acushnet av to east of Morris wd 1

949 Wyzga Joseph
000 Gonet Charles
000 Strovja John

ACORN

fr 150 Durfee to Oak Grove cemetery wd 2

9 Caldecott John T
20 Lord Peter

ACUSHNET AVENUE

fr 95 Division to Freetown line wds 6 5 4 3 2 1

6 Waterhouse Alice Mrs
8 Hodson Wm
8 Gallagher Annie Mrs
10 Coates James
10 Yates John E
10 Neeman Edward
19 Cordeiro Manuel
19 Machado Manuel
20 Alexander Prudent
21 Desjardins Louis N N
21 Avery Wm
21 Delano crosses
22 Sylvia Manuel P
22 Joaquin Joseph P
23 Aguiar Victorino
23 Azevedo Manuel
23 Bento Manuel
23 Campana Joseph
23 Cardoza Frank
23 Proenca Joseph
24 Sylvia Manuel P
26 Souza Manuel J
27 Jesus Umbellina Mrs
28 Barnes Rose Mrs
28 Hushon John
28 Butterworth Edgerton
28r Joyce Dennis
28r Clark Thomas
29 Parent Arthur
29 Gomes Manuel
29a Ferreira Antone
29½ Correira Manuel
29½ Ferreira Mary Mrs
30 Meggison Robert T
30 Quinn Margaret Mrs
30 Arruda Jose
31 Cabral Seraphine M
31 Lawrence Antone
32r Faria Manuel
32 Pedro Candido
32 Mendoza Antone
32 Faria Frank
32 Sylvia Joseph M
32 Silva Severino
32r Monteiro Pedro
32r Soares Julio
32½ Fernandes Antonio
32½ Cardoza Manuel
32½ Cote Florida
32½ Fernandes Frank
34 Fontaine Hormidas
35 Costa Manuel
35 Araujo Joantha Mrs
35r Sylvia Antone F
36 Goulart Manuel M
36 Silvia Manuel F
36 Perreira Manuel
36 Branco Sylvester S
37 Cunha Antonio
37 Hydes John
37 Oliveira Manuel
37 Pereira Manuel O
37 Souza Antone
40 Karva Nellie Mrs
40 Duarte Anna Mrs
40 Cieuzo Andrew
40 Domingos Augustino
40 Blackmer crosses
47 Coyette Donat
47 Lapointe Adelle J
*47 Emond Frank
49 Coyette Clara
49 Pacheco Joseph
49 Perriera Mariano S
54 Belanger David S Dr
54 Rivet crosses
*56 Luiz Guilherme M banker
57r Rapoza Manuel
57r Correia Mary
*58 Braga Jacintho K variety
58 Braga Jacintho C
59 George Amelia
59 Brazil Manuel J
59 Medeiros Mary Mrs
60 Mello Joseph H
61 Dennis Julio
61 Menez Antone
61 Sylvia Joseph
63 Amaral Walter
63 Thackery Charles F

PELEG H. SHERMAN 505 COUNTY ST.
FUNERAL DIRECTOR AND EMBALMER
OFFICE PHONES
Bell 690-W Auto, 1305
RESIDENCE PHONES
Bell 690-R. Auto, 1306

Squire S. Davis Co.
Tel. Bell 874 253 UNION STREET
DISTRIBUTORS OF Franklin MOTOR CARS

Acushnet Ave—Cont'd

63 Costa Joaquim
64 Lewis Manuel
64 Perry Mary Mrs
64 Rapoza Joseph F
65 Cordeira Mary Mrs
65 Gladery John
65 Chaves Manuel M
66 Souza Ernest
66 Souza Joseph V
66 Arruda Joseph
67 Manuel Costa
67 Mello Manuel
67 Sylvia Manuel
68 Sylvia Adelindo B
68 Lopes Ignacio P
69 Perreault Sophia E Mrs var
70 Rose Manuel F
70 Silva Antone J
70 Carvalho Antone
70 Cavalho Antone
71 Mattos Antonio
72 Farias John
72 Vincent Joseph S
72 Freitas Joseph E
74 Pimental Samuel
74 Costa Joseph
74 Brennan Bridget
75 Certo Joseph
75 Pinheiro Jose
*75 Pinheiro Mary drsmkr
76 DaCosta Elisa L
76 Rapoza Eleterio
78 Lopes Joaquim P gro
79 DesRuisseau Joseph O E var
79 Des Ruisseau J O Ernest
79 Potomska crosses
81 Lopes Ignacio P gro
83 Francis Joseph
84 Carney John F
*84 Nixon Alfred J phys
84 Waldron Margaret A Mrs
*85 Sylvia Joseph P furn repr
87 Grace Mary
87 Santos Amelia Mrs
88 Mendonca Filipe P & Co pntrs
88 Amaral Louis
88 Fernandes Jose M
88 Henriques Antone
88 Lima Joseph A
88 Pereira Joaquim R
88 Santos Henry
88r Ponteo Frank M
88r Rose Antone G
90 Mello Adelino M
90 Soares Manuel
90 Medeiros John
90 Tavares Antone
91 Welch James H
*91 Daprato Louis J
*92 Sachs Albert
*92 Taylor Saul
92 Taylor & Sachs mattresses
93 Rockland begins
94 Nourse Charles C
94 Falcon Antone C
96 Motta Joseph F
96 Braga Catherine Mrs
96 Perry Cleopert J
97 Pina Francisco
97 Silvia John C
97r Paes Antone
99 Lounet Aniceto tailor
100 Luzitano Club
102 Baptiste Joseph
102 Viveiros Daniel
102 Baptiste Joseph
103 Texieira Charles
104 Simmons Antone
104 Garcedo Joseph
106 Sylvia Rose
106 Tavares Eugene
111 Fernandes John S
111 Perry Frank J
112 South crosses
113 Duarte Manuel C
113 Rogers Mary
113 Silva Henry
114 Pomber Antone Mrs
115 Pinto Paul
115 Horn Mendel
115 Burlingame Forest
116 Neves Francisco
118 Gidley Yankel
118 Feingold Kendall
119 McDonald Johanna Mrs
119 Smith Dawson
120 Singer Harry
120 Cohen Morris D
122 Mello Marcelino
122 Carvalho Manuel
122 Pimental Vasco
123 Acushnet av School 411
*126 Marshall Henry J plmbr
128 Paull Charles A

Lunds Corner Auto Supply Store PIERCE BICYCLES
BICYCLE SUPPLIES AND REPAIR
2147 Acushnet Ave. Tel. Connection

AKIN-DENISON CO. FORCE FACTORY FURNACE FAMILY COAL

Mr. & Mrs. Frank E. Francis Undertakers and Registered Embalmers
MOTOR AND HORSE DRAWN SERVICE DAY AND NIGHT CALLS ANSWERED
100 BONNEY Tels. Bell 5424 and Bell 2996M.

SPOONER
836 PURCHASE STREET
MUSIC DEALER
PIANOS AND PLAYERS
PHONOGRAPHS AND RECORDS

Acushnet Av—Cont'd
129 Vincent Frank H
*131 Wright & Taber gros
131 Grinnell crosses
133 Vacant
134 Falcon Daniel G
134 Tavaris Antone
134 Cabral Nicolan
134 Dias Antonio
134r Stiegel Dora Mrs
135 Moura Manuel
135 Viera Laura Mrs
137 Enos Joseph
137 Thibeault Cyprien ldgh
138 Sylvia Perpetua Mrs
138 Souza Joaquim L
138 Manelis Zohman
139 Monteiro Alfred
140 Avila Manuel
140 Machado Arthur
141 Sylvia Manuel
141 Cartwright Edith M Mrs
142 Nunes Henrique
142 Ramos Frank
142 Thompson David
*143 Polycarpo & Costa printers
*143 Popular O newspaper
143 Rodrique Margaret Mrs
144 Baptiste Peter
144 Cruz John
145 DeMello Manuel
145 Avila Joseph P
146 Ragin Harry
146 Burke Aaron S
147 Perry Joseph R
147 Brown Edward
147 Peters Margaret Mrs
148 Couto Manuel
149 Rogers Joseph M 2nd
149 Perry Manuel jr confr
149 Tallman's la begins
150 Gracia Eustacio O
150 Camerline Henry
150 Vieira Manuel
152 Cahoon James E
152 Goodreau Georgianna Mrs
152 O'Brien Joseph J
153 Calinsky Morris
153 Perry Manuel R jr
153 Cairns Robert
154 Frates F A
*154 Frates Frank A harness mkr
154 Mello Antone
155 Oliver Henry
156 Davidow Reuben
156 Schuster Heiman
157 George Stavros shoe rpr
157c Lee Frank F gro
157½ Simoes Jose F jeweler
158 Charlie Yee lndry
158 Howland ends
159 Francis Manuel phonographs
159 Tavares Joseph barber
160 Avila Alfred S
160½ Monte Pio Hall
161 Lewis Frank
161 Quaresma Manuel F
162 Souza Alfred S pool
162 Fernandes Bernardino
*163 Monte Pio Pharmacy
*163 Proulx Marie L druggists
163 Wing begins
165 St Mary's Parochial School
165 Silva Bldg
165 Silva Hall
168 Beebe Minnie Mrs
168 Brown Frank
169 Baptist Mary Mrs
169 Pereira Louis
*170 Schilansky Wm R
170 Rasmussen Hans C
170 Griffin ends
171 Tablas Joseph variety
172 Rooth Ella F Mrs
173 Oliveira Americo
173 Viera John M
*173½ Williams Joseph S undtkr
174 Escobar John F books
175 Williams Joseph S
*176 Portuguese Publishing Co
*176 "O Independente" newspaper
177 Falcon Manuel barber
177 Villa Clements
179 Leitao Antone gro
180 Moniz John B
180 Rose Leland
180½ Moniz John B gro
181 Silva Julius
182 Rose Manuel jr
182 DeSilva Joaquin
182 Moniz Manuel
*182 York Irving
183 Figueiredo Joseph S tailor
184 Rozario Frank
*185 Mudge Wm H plmbr
185 Bedford begins

John J. Duggan SLATE AND GRAVEL ROOFING
90 BEETLE, NEW BEDFORD
Bell 5183—Auto 2322.
The Roofs That Never Wear Out

D. L. Hathaway & Son Builders
27 CENTRE STREET. Tel. Bell 1511

Acushnet Av—Cont'd
*187 Gimaly Ezit fruit
190 Zerbone Albertina drsmkr
190 Zerbone Joyna A drsmkr
193 Xavier Manuel N pic frames
194 Zerbone Gerald talking mach
195 Faial Manuel
195 Viera Antone
195 Coelho Victor
197 Coelho Victor barber
199 Lima Maria lunch
199½ Moraes Carlos watchmkr
200 De Gagner Louis F
200 Lopes Nilochas
*201 Graham Tent & Awning Co
*203 Duggan James P furn
205 Crook Martha
205 Bordman Wm
205 Peterson Oscar
208 Araujo Jose
208 Duarte Frank
208 Livramento Joseph
208 Tick Michael
209 Lopes Antone
211 Cabral Michael
211 Colburn George A
*213 Acushnet Co-operative Assn gros
213 Russell begins
215 Mitchell Misses
*215 Phinney Zenus H
216 Cannon ends
*216 Bailey Walter P plmbr
218 Raymond Joseph
218 Bento Antone
219 Monteiro John M
219 Gagnon John
222 Vacant
*223 Davis Thomas E
223 Stevenson Thomas
224 Levine Wm
225 Zeitz Barney
225 Silver Rebecca
227 Pinto Caesar A
228 Morris Manuel
228 Pinto Caesar
229 Finley Patrick F
229 Smith Ellen Mrs
232 Fernandes Alfred
233 Chausse Cordelia
234 Fernandes Frank
234 Fernandes Julio M
236 Shultz Philip
236 Stewart Max
237 Custodio Antone
237 Gilmette Joaquim
238 Ferreira Francisco
238 Andrade Joseph
239 Duarte Louise
239 Lopes Carlos
242 Carter Wm J
242 Fields Ella Mrs
243 Fonseca Januario
243 Silva Anicleto
244 Fonseca Joaquim
244 Rogers Joseph
245 Crowley Timothy
245 Madison crosses
247 Brown John
*253 Fox Max
254 Andrade Avilino L
*254 Lopes Albert coal
256 Lopes & Medeiros bicycles
257 Cosmos John
258 Carpenter Elizabeth
258 Carpenter Lucy Mrs
259 Harris Elkanah
259 Neves Antone
*259 Osborne Edward D phys
263 Ramas Frank
263 Viera Joseph
*264 Morad Michael gro
264½ Sylvia Katherine Mrs
264 Walnut crosses
266 Lopes Quirino
266 Oliver Joseph
266 Pangilinan Rhoda Mrs
266 Soares John M pool
266 Wah Yee laundry
*270 Parsons Steam Laundry Co
271 Wong George
273 Vacant
275 Stephens Wm T
279 Ayres Alfred
*279 Salvation Army
282 Ellis Arthur
*282 Lewis Hugh H
282 Lewis Ella Mrs
284 Rose Manuel
284 Arauja Julio
285 Lansky Julius
285 Sweet Thomas
*286 Whitney Edward G drugs
288 Gilligan Mary Mrs
288 Rogers Martha M
289 Coury Attallah gro

Brown & Poole ARCHITECTS AND APPRAISERS
Chapman Bldg. 688 PLEASANT ST. Tel. Bell 3415.

WORDELL & McGUIRE CO.
CLOTHING AND FURNISHINGS FOR DAD AND HIS LAD
778 PURCHASE STREET At The Sign of the Street Clock.

Acushnet Av—Cont'd
289 School crosses
290 Sullivan Katherine Mrs
290 Larochelle Stephen
*292 Bigelow Edward P furn
293 Wilcox Annie
296½ Johnston Robert F
296½ Aldrich Charles
297 Butts Annie F Mrs
297 Allen George S
*298 Progress Confectionery Co
*299 Macomber Wm B
300 Mason George
302 Vaughan Samuel A variety
303 Lowe Mary J Mrs
303 Kane Helen
304 Davis Alfred A
305 McAfee Wm M
306 Spring crosses
*309 Royal Sheet Metal Co The
313 Spencer Joseph
313 Fortes Manuel
315 Andrade Jose A barber
317 Snyder Samuel tailor
323 Monteiro & Rebello restr
325 Guilford Frank F tailor
*326 Horenstein Samuel clothing
328 Finni Carlo D
330 Union crosses
336 Avila Joseph
339 Boucher Andre H barber
340 Barker la begins
342 Gradias Andrew variety
*343 Liberty Lunch
*343 Savoy Hotel
*348 Shultz Philip whol dry gds
349 Gonsalves Rufus
*349 Wing C F Co The sporting gds dry gds
*350 Whitney Hartley & Co cotton
352 DeBalsi Raffael barber
353 Kent S W
*354 Simmons Manuel L bowling
*356 Robbins Electric Co
357 Carvalho Antone J
*357½ Gordon Samuel tailor
*358-362 Chapman E T & Co cigars
361 Morrissey David H
*363 Zarvas James restr
370 William crosses
*382 Manufacturers Supply Co mill supplies
*383 Home Made Baking Co
*384 Chase A H & Co cotton
*384 Dun R G & Co mercantile agency
*384 Foley Rogerson & Co cotton
*384 Hathaway & McMickle cotn
*384 Henshaw & Sanders cotton
*384 Humphreys & Co cotton merchants
*384 LeValley Frank A cotton
384 Nagle Cigar Co
*384 New Bedford Window & House Cleaning Co
*386 Boston Providence & Fall River Express
*386 Olivier G L Co The gros spec
386 Dover begins
390 Francis Thomas H
390 Fowler Howard W
*390 Nowell & Gifford Auto Supply Co
392 Flaherty Rennie Mrs
392 McDonald Mary
393 Eddas James W restr
*394 Grow Tire Co
395 Moniz Jose barber
*397 Jackson Edgar W clothes cleaner
*400 Danjou Alfred restr
404 Stefeindes Nicholas restr
405 Elm crosses
*423 Bates Lot B whol gro
425 Winchester Nellie F Mrs
425 Earle Archie B
425 Williams Alexander S
427 Machado John
427 McElroy James B
431 Jenkins Elmir A painter
433 Kruger Louis
433 Middle crosses
437 Bartel Elizabeth Mrs
437 High crosses
*437 Kruger Bros gros
444 Kempton crosses
*448 Morgan Arthur D garage
*450 Crowley Margaret Mrs
*450 Gilman Carrie Mrs
450 Frasier John E
*456 Brownell Elva L Mrs
456 Witherell Amasa G

DUPUIS PIANO CO.

PAINT and HARDWARE

Bell Phone 4233.
NORRIS
738 PLEASANT ST.
Opp. New Hotel.

Acushnet Av—Cont'd

456 Mill crosses
460 Partridge David
467 Morris Frank J
467 Wood Mary Mrs
469 Dwyer Fred C

474 North crosses
*474 Taylor E E Co shoe mfrs
477 Protz John M
478 Fisher Sarah gro
480 Pina Rufina
480 Siravo Alfred
482 Killigrew George
482 Rooks Charles A
483 Osborne Edith P Mrs
483 Pina Joseph T
483 Weiner Harris
487 Neville Mary Mrs
487 Cabral Albert S
488 Russell Lenora E
489 Gaenetto Giovanni
490 Howard George E
490 Leonard Joseph P
490 Cavanaugh Patrick J
494 Godfrey Eugene H
494 Boswell Annie Mrs

494 Hillman crosses
496 Montgomery Wm H
496 Perry Walter A
497 Eccleston George L
500 Hollywood Frank
500 Dawson Wm
501 Medeiros Mary F Mrs
501 Cady Deborah
503 Tew Charles D
504 Cohen Harry junk
504 Leftwich Daisy Mrs
505 Belli Luigi
505 Belli Angelo
505 Belli Enrico
505 Sbero Giovanni
505 Fritz Ambrose
506 Wilcox Cynthia Mrs
506 Morgan Elias S
510 Silva Thuribio J
510 Young Margaret J
510 Gonsalves Julio
510 Silva Thuribio J gro
510½ Belli Angelo gro
511 Canavan Edward M
511 Tucker Laura A
512 Vitale Julien
512 Fulvi Filippo
513 Embleton Mark R
*513 Waite Margaret A Mrs

513 Maxfield crosses
515 Stern Louis N gro
*517 Thomas George gro
518 Braman Everett
518 Cook Mabel Mrs
518 Vacant
519 Tavares August C
*520 Watkins B F Transportation Co trucking
520 White Charles A
527 Watkins Henry H
527 Peters Lyman E
533 Kranzler Mates 2d hd goods
533 Kanzler Mates
535 Cavelieri Angelo
541 Smith Henry
543 Moses Peter
543 Encarnaso Julio O
543 Saba Mary wid Gabriel
545 Martin John R
545 Oliver Joseph
545 Galvin Jacob
545 Occhiello Angelo
545 Regis Frank
545 Rigazzio Victor
*545 Tessier Joseph N phys
555 Yazbeck Farris
555 Peters John
561 Harrington Daniel
561 Peter George
561 Reynolds Ambrose H
567 McKenna Spencer
563 Saba Gabriel
567 McGlynn Thomas
567 Bonimelli Romolo
567 Coury Michael
567r Demetri Giovanni
569 Gentelli Santo
569 Joseph Amin
575 La Flemme George
575 Silva Manuel
*575 Smalley & Beswick Transportation Co

579 Campbell begins
583 Sadeck Marshall gro
585 Seaman Fergus
585 Segred Joseph

587 Willis begins
*590 N Y & N H R R freight offi

The Royal Sheet Metal Co. :: Expert Radiator Repairing
309 Acushnet Avenue, Tel. Bell 911
and Automobile Sheet Metal Work
Sheet Metal Work and Roofing of Every Description
All work called for and Delivered

Slocum & Kilburn
23-27 N. Water St. Tels. Bell 5100-5101 Automatic 1162
Mill Supplies
Electrical Supplies

G. H. T. Brown & Co. ELECTRICAL CONTRACTORS
ELECTRIC APPLIANCES FIXTURES & SUPPLIES
OPP. NEW HOTEL Tel. Bell 509.

TAIT BROS. VENETIAN ICE CREAM
ORDER DRY PACKED FOR PARTIES AND SOCIALS
103 FRONT STREET Both Phones

Acushnet Av—Cont'd
*590 Amer Railway Ex Co Inc
601 John Charles
601 Martin Nina Mrs
605 Vacant store
605 Delahay Joseph
609 Gravel Paul
609r Medeiros Annie Mrs
609r Scendo Charles M
613 Kamenar Natale cafe
615 Kamenaro Natale
617 Vacant
619 Perry Emma Mrs
619 Giroux Celeste
623 Joseph Julia Mrs
623 Fables Thomas
623 Pearl begins
624 New Bedford Sta N Y N H & H R R
628 Zemolo Gildo
634 Sarkes Thomas
634 Sadeck Charles
656 Cohen Morris junk
*666 Baker Machine Co
*668 Davis Z B Corp contr & bldrs
668 Pope crosses
672 Coles Richard
674 Kamenar Natale fruit
682 Nappi Pasquale gro
682 Seneca begins
690 Rose Frederick S
690r Rolli Manuel
692 Valley Henry
692 Bondina Giovanni
692 Palladino Manzino
694 Bollea Emiliano
694 Giovannelli Teresa Mrs
694 Wall begins
696 Malione Giuseppe
696 Condido Leonardo
696 Wechnistzky Morris
700 Autino Madeleine Mrs
702 Devine Margaret F
708 Ferrari Pietro
*712 Handler Morris junk
712 Turner's ct begins
714 Hyde Rose Mrs
714 Pacheco Frederick
716 Carando Peter
716 Capra Frank
*716 Capra Catherine Mrs
716 Merrimac crosses
740 Wamsutta crosses
*742 Winslow-Mackenzie Co hay and grain
*744 Wamsutta Mills cotton gds
828 Holy Rosary R C ch
828 Logan crosses
829 Dupuis Amos
829 Bickford Ida Mrs
831 Cosma Frank
831 Poleon Louis
833 Pizychik Adam
835 Villeneuve Alice
835 Bisson Alfred
837 Bellenoit George
837 Pion Arthur
839 Martel Fortunato
839 Brodeur Napoleon
841 Polchpk Frank
843 Manny Aldemor
843 Najah Martin
844 Angel Guardian Parochial school
845 Antil Luminia
845 Jabbott John
*846 Guay Pierre grain
847 Gosselin Annie Mrs
847 Beaupre Michael
854 Charest Calixte blksmith
858 Brunette Joseph harnessmkr
858 Hicks ends
*860 Gravel O & Co produce
862 Chausse Joseph
862 Mestan Agnes Mrs
864 Lang Francis A shoe rpr
868 Lareau Ephrame
868 Novinsky Fannie
868 Novinsky Zelig dyer
870 Query's Block
*870 Weld Sq Wholesale Grocery Co
872 Connolly Francis K
872 Ronan Maurice H
872 Golden Margaret Mrs
874 Trudell Wilbur
874 Bernier Joseph
874 Helberry Alexander
877 Massery Wahib fruit
*904 Marnik Joseph prov
904 Washburn ends
908 Ryan Michael
908 Walls Mary A Mrs
908 Hollywood Mary Mrs
908 Moura Frank

"Exide" BATTERY SERVICE
Giant Storage Battery Co. 498 County St., New Bedford
Telephone 4180

Steiger Dudgeon Co. NEW BEDFORD, MASS. Telephone 82
The Quality-First-Store

Acushnet Av—Cont'd
908 Williams Fisher
910 Carl Wm hats
912 Novinsky Nathan tailor
913 Honeker Fred baker
913 Weld begins
914 Vacant
*915 Hamel Wm D plmbr
*919 Surprenant John restr
921 Caizerques Louis M photog
923 Vacant
925 Carpenter Dennis cafe
929 Shapiro Ida Mrs variety
931 Guillette Delphis
931 Czronis Joseph
931 Broady Harry
931 Rosenfield Abraham
931 Saperstern Morris H
938 Thout John V Dr
938 Kenyon ends
945 Monkievich Constanty A prov
947 Hacienda Hall
947 Hashim Louis D pool
*951 Coury Frank fruit
953 Cakis Herklis confr
956 Mickaud & Dupre men's furn
958 Federation Hall
*958 Comique Theatre
959 Kelly Joseph baker
960 Surprenant Dominick lunch
961 Co-operative Grocery Stores Co
962 Fay James L cafe
964 Cloutier Julia
964 Thornley James
965 Bonaventure Hall
967 St Jean Court F of A
967 St Jean Hall
967 Jubinville Charles furn
968 Shurter Morris prov
969 Katzman & Foy income tax service
970 Racette Edmond U vulcnzng
972 Langlois Delphis barber
973 Choquette Hormidas
*973 Croquette Hormidas phys
973 Dupe Joseph
976 Pelletier Delena Mrs
*977 Dion George J drugs
978 Abeshaus Samuel dry gds
980 Cohen Meyer shoe mkr
*1001 Taylor John J gro
1001 Cedar Grove crosses
1004 Hartman Bozena Mrs furn
1005 Garrity Sarah
1007 Manchester Ruel D variety
1007 Wood & Sumner photo sup
1008 Hartman Bozena Mrs
1009-19 Lowes Block
*1009-13 Croisetiere Floremond A milliner
1010 King George G laundry
1014 Miller Hyman prov
1016 Soucy Arthemise Mrs
1016 Lizotte Eugene
1016 Maynard Henry
1017 Lowe's Hall
*1017 Art Printing Co
1017 Shurtleff Charles W dentist
*1017 Carrier C Arthur
*1019 Gerstenzang Samuel
1020 Cohen J H & Co plmbrs
1021 Maheu Ludger jewlr
1022 Therrien Philomene Mrs
1024 Blanchette Stanislaw barber
1026 Halperin Albert C shoes
*1027 Plante Adolphe mlnr
1028 Bonneau Mary Mrs
*1029 Lawrence Joseph A hdw
*1030r Landry Millina M
*1031 Paris Cloak Store
1032 Great Atlantic & Pacific Tea Co The
*1034 Ogden J H & Co elec
1036 Faubert Douth Joseph
1036 Hawkins Wesley
1036 Faubert Henry
1036 Ashton Samuel
1036 Desrochers Joseph
1036 Babolas Andrew
1039 Poirier Bldg
*1039 Martel A S & E D mlnrs
1040 Lassow Hyman tailor
*1041 Forest Felix & Co musical instruments
1042 Bertrand Blanche
1042 Gilbert George H
1043 Chambre de Commerce Franco Americaine
1049 Furniss George F picture frames
*1050 Mechaber's R Sons clothing
*1050 Langelier Alfred
1050 Patenaude Solomon
1051 Arcade bldg

AUTO WASHING? TAXI? Call 107
RELIABLE AUTO WASHING & TAXI CO. 19-23 Mechanics Lane

WASHBURN Dependable Textile Specialties
WOODWORKING
"PERFECTION" SHELL ROLLS || "KORE-LOKT" PIN BOARDS || "WASHBURN" WOOD TOP ROLLS
224-228 NO. WATER ST. Bell 202.
WASHBURN STORE SERVICE
Store Planning
Fixture and Show-Case Builders

Acushnet Av—Cont'd

*1051 Apex Sign Co
*1051 Ashley A Davis (est of) office
1051 Circle Lacordaire Society
*1051 Frenette J Charles photo
*1051 King & Co elec supplies
7051 LeClair Albertine P Mrs toilet articles
1051 Seligson Mendel clothing
1053 Mezin Daut bootblk
1054 Le Beau Building
*1056 Poisson Bros clothing
*1057 Simmons & Langlois Co clothing
1060 Maynard Domitld Mrs
1060 Gauvin Ernest
1060 LeBeau Prudent
1060 Langlois Delphis
1060 Morin Charles
1060 Roy Max
*1061 Moncrieff J Chester optician
*1064 Forand Jean A cloaks and suits
*1065 Sterns Bros furn

1066 Marvin ends

*1071 Champegny & Le Blanc shoes
*1075 Benoit Stanislaus T jwlrs
1077 Mellor Mary Mrs corsets
1080 Hebert Alphonse G jwlr
*1080 Lincoln Pharmacy
*1080 Sharek Charles druggist
*1081 Woolworth F W Co variety
*1082 Johnson Mary Mrs
*1082 Pye John S
*1084 Healy & Co shoes
*1087 Lewin Charles K stationery
1088 Lipson Sarah Mrs shoes
1089 American House
1089 Howarth Clara Mrs
1090 Bessette Napoleon
1090 Bessette Pierre
*1091 Condos & Keriatges confrs
*1092 Abedin & Shereff confrs
*1096 Greenwood Joseph variety
1097 Epstein Uel cloaks & suits
1098 Collins Timothy P
1098 Hong Hing
1098 Mason Joseph
1098 Morgan Rufus
1098 Oriental Restaurant
1099 Crescent Tea & Butter Co
*1100 McCrory J G Co variety

1100 Coggeshall crosses

1103 Halprin Albert C shoes
*1104 National Pharmacy
*1105 Goodman Abraham R phys
*1105 Goodman Robert lawyer
*1105 Lewin Thomas A
1105 Labonte Rosario
1105 Landry Oliver
1105 Landry Alderic J
*1108 Allen Albert J
1108 Mulligan Mary
*1108 Rosen Wm phys
*1108 Allen Albert J real est
1109 Michaud Joseph jwlr
1110 Lorraine Frederick teas
*1112 Bourbo Alfred D furn
*1115 Gendron J Emile dry gds
1117 Ouimette Alexander
1117 Gendron Ferdinand

1119 Bentley begins

*1120 Botseas Harry delicatessen
1122 Fawcett Phoebe
1122 Boucher Joseph
1124 Chausse Henri barber
*1128 Kouby Charles M confr
*1130 Sullivan Ada Mrs cafe
1132 Best John
1132 Finger Simund
1132 Haegele Xavier
*1133 Gennert Jacob phys
1133 Thibeault Romeo
1133 Narinsky Max
*1135 Specter David prov
*1135 Goldberg Ellis jwlr
*1136 Presto Restaurant
1137 Miner James B
1137 Couture Alfred M
1137 LeFebvre Albena Mrs
*1138 Lacroix George D shoes
1139 Seduc Evelina
1139 Lavertu Eva Mrs
1140 Mitchell David J
1140 Honneyman Joseph
*1141 Thuot Henry L pianos
*1142 Grenier F Xavior
*1142 Peltier Joseph P sew mach
1142 Caron Ferdinand H dentist
1142 Peltier Joseph P
1145 Poulos Stegos confr
1147 Poitras Anna F mlnr
1148 Behbi Djevat bootblk
1149 Hamel Adelard
1149 Richard Alphonse

M. F. Rezendes, Jr. PAINTING and DECORATING CONTRACTOR
381 COGGESHALL Tel. Bell 4830, h do
Also Prop Crescent Bowling Alleys 947 Acushnet av.

GENERAL CONTRACTORS
GENERAL ENGINEERING & CONSTRUCTION CO.
S. A. S. ZIROLI, Engineer
Bell Phone 130.
Office Five Cent Savings Bank Bldg.
New Bedford, Mass.

Acushnet Av—Cont'd
1150 Vacant
*1151 Strand Theatre
*1166 Hotel Waverly
1173 Beetle crosses
*1174 Tip Top Restaurant
1176 Lord John
1176 Slight Wm
1176 Slight Mary Mrs
1176 Vacant
1178 Vacant
*1179 Charpentier C Henri clothing
1180 Glick & Feinberg shoes
1181 Poirier Aime J hdw
*1183 Pittle Charles photog
1184 Kaplan Bros talking mach
1185 Le Beau Omer barber
1189 Curhan Aaron prov
*1190 Robbins Samuel clothing
*1200 Textile Trust Co
*1201 Dion Victor B drugs
1202 Sawyer crosses
*1204 Mechaber Simon clothing
1205 Benoit Marcel
1205 Brunnelle Joseph O
*1205 Dion J B Walter den
*1205 Lamoureux Stanislas A phys
*1205 Michaud Stella drsmkr
*1205 Dion J B Walter phys
1205 Sovoie Alderic
1205 Tetreault Joseph
1208 Pobirs Louis J Dr
1208 Cunniff Thomas A
1208 Machaber Benjamin Dr
*1208 Cunniff Thomas A lawyer
1208 Lamprakis George
*1208 Pobirs Louis J phys
*1208 Cunniff Thomas A lawyer
1208 Mechaber Benjamin dentist
*1209 Begin Freres dry gds
*1214 Piwowarczyk Stanislaw barber
*1215r Audette & Brochu sign pntrs and rl est
*1215 Doyle Albert H dry gds
*1217 Casavant Elizabeth Mrs var
*1218 Akin-Denison Co coal
1219 Redfearn Dixon photog sup
1221 Farland Elezer
1221 Brochu Joseph
1221 Briggs Marion Mrs
1223 Quinton - Hermenegilde N hdw
1225 Payette Arthur
1225 Boulet Albina Mrs
1225 Perrin Helen Mrs
1227 Lamprakis George fruit
*1228 Acheson J T & Co furn
1229 Bonnoyer Bruno tailor
1230 Craig John B
1230 Pittl Augustus
*1233 Wallner Anton baker
1235 Robillard Eugene E Mrs remnants
*1235 Robillard Eugenie Mrs dry gds
1236 Teran Morris tailor
*1239 Brunelle Oliver A mlnr
1240 Robert Gaston hats
1243 Fawcett Phoebe delicatessen
1244 Lifrak & Robinson dry gds
*1245 Normandin Donelda C Mrs mlnr
*1249 Benoit Bourassa Co clothing
*1262 Mason Benjamin
1262 furn
1262 Holly crosses
*1263 Browne Pharmacy The
1264 Crawford Samuel G
1264 Lauerman Joseph
1264 Matha David
1264 Rosparka Yaroslav
*1265 Birtwistle Frank dentist
1265 Giroux Albert
1265 Therrien Henry
1265 Patterson Christina Mrs
1265 Birtwistle Frank Dr
1268 Farrady Mary P Mrs var
1268 Mason Joseph E
*1269 Walder Myer dry gds
1271 Cassidy Albert Co bicycles
*1275 Morse Ira H shoes
*1276 Wood & Francis wall paper
1278 Kachnowicz Ludwick delicatessen
1279 Fielding Margaret Mrs
1279 Bourret Delor
1279 Richard Mary Mrs
1280 Bonville Israel
1280 Petrin Joseph
*1280 Dumont Frank
1280 Higham James
1282 Barroll Abraham tailor
1283-1289 Bouvier bldg

NEW BEDFORD BOTTLING CO.
NEW BEDFORD, MASS.
Manufacturers and Bottlers of
MINERAL SODA WATERS
Bell 696 — Telephones — Auto. 5597

KINYON'S COMMERCIAL SCHOOL
WILL FURNISH YOU OFFICE HELP FREE
DUFF BLDG., Cor. William and Pleasant Sts., NEW BEDFORD, MASS.

John B. Ricard CONTRACTOR BUILDER
Electric Floor Surfacing
58 MIDDLE ST., Tel. Bell 2776. CABINET MAKER, JOBBING.

JOHN E. W. HANDFORD 274 Sawyer Street - - New Bedford, Mass.
Dealer in COKE & COAL BERNICE COAL A SPECIALTY
ALL ORDERS PROMPTLY ATTENDED TO
Tels. Bell 1038 Auto 4666

Acushnet Av—Cont'd
1283 Hebert Charles ldgh
*1283 Walker Plesents Mrs
*1284 Beaulieu & Mandeville prov
*1287 Bonneau Henri L mlnr
*1289 Boucher Ovila clothing
1290 Cohen Abraham meats
1291 Harrison Minnie Mrs delicatessen
1293 Larim Bela bootblk
1293 Crossley Alfred
1294 Brillanston Max clothing
*1295 Harris Bros confr
1296 Sederholm Bessie Mrs
1296 Walder Myer
1296 Deslauries Nelson
*1300 Lariviere Pierre restr
1301 Braudy Samuel clothing
1301-1307 Jean Bldg
1302 Tallman crosses
1304 Paquin J Ubalde phys
1305 Racette Alphonse
*1305 Hall John H dentist
*1306 Paquin J Ubalde Dr
1307 Samson Philias F barber
*1324 Wolfson Fisher
*1324 Wolfson Fisher real est
*1325 Brault Norbert R phys
1325 Le Blanc Charles I
1325 Breault Norbert R
*1326 Senesac Odina
*1332 Despres Alphonce A
1332 Despres Marcel
*1345-1349 New North End Public Market Inc The
*1350 Phaneuf Alaric J optician
*1351 Lussier N Rosalphee drugst
1352 Nye crosses
*1354 Cote Blanche Mrs mlnr
1356 Burton Mary Mrs
*1356 Beland Wm G dentist
*1356 Robillard Eugenie Mrs
1359 Levasseur Armand Rev
1359 Geoffrim Hormidas Rev
1359 Bonneau Joseph A Rev
1359 Marchand Louis A Rev
1359 Bouche Osias Rev
1360 Lessard & Co elects
*1364 Dawe W C & Co hdw
*1368 Ward Samuel Co The optc
1370 Beland Raphael
1370 Leboeuf Joseph L
1370 Richard Joseph
1378 Roderick Antone confr
1382 Beland Immanuel
1382 Bissonette Alcide
1382 Lebeau Selim
*1388 North Postal Station
*1394 Lariviere Evariste Dr
1394 Bertrand Joseph
1394 Bueschausen Louis W
1394 Cormier Jane Mrs
1394 Gauthier Ephraim
1394 Beaulieu Oscar
*1394 Lariviere Evariste G phys
1394 New Bedford Sch of Music
1395 St Anthony's R C ch
1398 Jusseaume Albert furn
*1401 Goddu Oscar C drugs
1401 Bullard crosses
*1404 Benjamin & Rioux gros
1405 Dextraze Ephreme
1405 Rene Adam
1405 Rene Aime
1405 Vincent Ulric
1406 Bolduc Hormidas
1406 Choquette Hypolite
1407 Nickols Arthur bootblk
1408 Lamontague Alphe barber
*1413 Leduc Phiodore N gro
*1416 Barnes Henry phys
*1416 Barnes Henry Dr
1416 Mahoney Katherine
1417 Rondeau Claire mlnr
1421 Greenstein Louis tailor
1422-1424 Barker Sidney J baker
*1423 Sequin Thomas painter
1427 Great Atlantic & Pacific Tea Co The
1428 Bouque Joseph F chiropodist
*1428 Collette Albani H dentist
*1428 McGlynn Ferrence lawyer
1428 Cadieux Arthur J barber
1430 Vacant
1431 Lucches Sofia fruit
1434 Braudy Maurice dry gds
*1435 Bachand Charles E shoe mkr
*1438 Lemos John P gro
*1439 Epstein Uel dresses
1441 Deane crosses
*1443 Mechaber R Sons clothing
1446 Sylvia bldg
*1446 North End Hardware & Furniture Co
*1447 Horvitz Jacob shoes
1448 Cloutier Corinne

Office Phones: Bell 1400; Auto. 2163 Res. Phone: Auto. 2151
FUNERAL DIRECTOR & EMBALMER
PRIVATE AMBULANCE SERVICE
ALDEGE CHAUSSE' - - 386 NORTH FRONT STREET

HIRST THE PLUMBER
PETER THE PIPER
RUFUS THE ROOFER
31-33 N. WATER ST.
WATER SYSTEMS
HEATING AND PIPING
SHEET METAL WORK
TELS. BELL 466, AUTOMATIC 1005.

Acushnet Av—Cont'd

1448 Cloutier Azelia
1448 Cloutier Pierre
*1451 Gerstenzang Louis waists
*1452 Tisnawer Morris variety
1453 Riley Herbert M vulcanizer
1453 Vacant
*1457 Specialty Fur Shop The
1458 Lamothe Sarah Mrs
1458 Bobrowiecki Wm
1458 Tripp Nancy
1458 Paquin Joseph
1460 Gendron Hugo A shoes
1460 Mrczkowski Bazil clothing
*1461-1463 Goldberg Ellis
*1462 Hill Harry J phys
1462 Mendes Tartuliano
1462 Lebrecque Aristide
*1466 Le Blanc Hubert jwlr
1470 Laurier Club
1478 Friedland Wm shoes
*1480 Miller & Gordon prov
*1481 Boyle Matthew restr
1482 Riley Herbert storage battry
*1483 Beserosky Wm elect
1483 and supplies
*1483 Standard Electrical Co
*1484 Collins Timothy P cafe
*1491 Smith John bowling
*1492 Olympic Restaurant
*1494 Afthemeades Stephen fruits
1496 Waxler Joseph tailor
1498 Cohen Solomon
*1498 Epstein Louis dentist
1498 Belliveau Geoffrey
1498 Epstein Louis
*1499 Tomlinson Peter cafe
*1500 Masse Lydia Mrs druggist
*1501 Marshall James cafe
1501 Coffin av crosses
*1502 Beserosky Simon dry gds
1505 Blanchette Lea Mrs
1506 Ebraim Alli bootblk
1509 Cohen Nathan prov
1510 Rothschild Israel B shoes
*1511 Waterhouse James W variety
1511 Lopes Manuel G
1512 Mello Manuel fruits
1513 Townson Thomas mens furn
*1514 Boucher Joseph Z ins & rl est
*1514 Allen's Theatre
*1516 Goulart & Co house furn
*1517 Liss Jacob furs
*1518 Hey Frank fish
1519 Lienard Philemon tailor
1520 Eastwood Albert prov
1521 Landry George gro
1522 Sharples Wm A pool
1524 Boteilho Antonio shoe rpr
1525 Walder Jacob dry gds
1526 Moquin Henri barber
1527 Brochu Alice mlnr
*1527 Roy Zeol
1527 Walder Jacob
1527 LeBeau Noel
*1528 Selley Mary Mrs bakery
1529 Langevin Henry A
*1529b Gregoire Philias
1529b Langlois Virginia
1529b Chase Helene
1529 Cohen Solomon pic frames
*1530 Puritan Conf Co
1531 Collette Arzelia Mrs mlnr
1533 Direct Importing Co teas
*1533 Fredette J Alfred hdw
1533 Phillips av crosses
*1535 Burdick M Annie Mrs hdw
1536 Siegel Lizzie house furn
1537 Baillargeon Arthur
1537 Florent Hector S
1537 Lemoine Joseph L
1537 Riley Frank
1538 Jardim Bros clothing
1539 Farage Kalil fruit
1541 Woolfenden John jwlr
1542 Harb George A dry gds
1543 Koffman Louis gro
1545 Mayor Daniel shoes
1546 Payette Ernest L restr
1547 Payette Remi J rl est
1547 Labrecque Wilfred
1547 Bourque Theophile
1547 Geary Richard
1547 Tetreault George
1549 Gingras Arthur variety
1550 Levesque Joseph shoe rpr
*1551 Gaouette Napoleon teas
*1560 Fredette Louis N hdw
*1561 North End Dry Goods Co
1565 Le Claire Hormidas H
1565 McMullen Henriette
1565 Lavigne Mary Mrs
*1566 McGee Josephine Mrs
1566 Dupre Rock
*1566 McGee Josephine Mrs ladies tailor

LANGLOIS & LECOMTE VIM and NASH TRUCKS
LAFAYETTE and NASH PLEASURE CARS 115 Bowditch St., New Bedford
Tels. Bell 4531—Auto 2187.
REAL ESTATE—2030 ACUSHNET AVE.

Dyers **LEWANDOS** **Cleansers**
NEW BEDFORD SHOP 77 WILLIAM STREET
TELEPHONE BELL 1203
SHOPS IN ALL LARGE CITIES OF THE EAST

Acushnet Av—Cont'd
*1566 Taveira Arthur J phys
*1566 Perron Alexander
*1566 Collette Ulric E
*1566 Robitaille Alphonse
*1567 Senecal Lorenzo E druggist
*1568 England Anatole music and jwlr
1570 Gregoire Philias shoes
1573 Collette crosses
*1576 Jardin & Silveira clothing
1578 Bazinet Amanda Mrs
*1578 Martin Emery
*1578 Lima Joseph M dentist
1579 Marsden George
*1579 Marsden George phys
*1580 Robitaille A & O paints & wallpapers
1581 Boardman George
1582 Wadsworth A G & Co gro
1582 Smyka Frederick fruits
1584 Hebert Anna E mlnr
1585 Turgeon Louis G
1586 Loader Frederick G
*1587 Pell Wm
1588 Wright George restr
*1592 McHugh James A gro
1598 Epstein Annie M Mrs shoes
*1599 Fire Sta No 8
*1599 Hose No 2
*1601 Turgeon Louis G druggist
1602 Siegel Harry kitchen furn
1602½ Jenkinsen Herbert
1602½ Poirier Andrew
*1603 Lafferty Harry J dentist
1604 Netburn Samuel tailor
1604 Davis crosses
1605 Jenkinsen Herbert delicatessen
1606 Great Atlantic & Pacific Tea Co The
*1607 Despres & Arbec shoes
1608 Bazinet Hercules barber
1609 Portnoy Isaac furn
1610 Daprato Antonio fruits
1612 Cohen Harry prov
*1613 Happy Home Furniture Co
1614 Abesh Jacob dry gds
*1616 Mahoney John F phys
1616 Racine George jr
*1617 Schellenberg Albert variety
1618 Mekmet Vehbi pool
1619 Robinson Anna M mlnr
1620 Bernard Robert P
1620 Lareau Theodore
1620 Genest George
1621 Earle crosses
1622 Berche Jules jr vulcanizer
*1622 Kramer Israel furn
*1623 Chadwick Kay gro
*1624 Bourbeau Joseph cafe
*1625 Houghton Harold gro
1626 Rosenthal Herman dry gds
1627 Muhl Joseph
1627 Bergeron Arthur
1628 Charlie Ning lndry
1630 Lacourse Omer barber
1631 Berovick Clement
1631 Corich Joseph
1631 Golas Velonta
1631 Neckosky Marchi
1631 Correia Mary
*1632 Devlin Bernard R fish
1634 Polonsky Louis crockery
1636 Puritan Grocery Stores
1638 Babich Alex cleaning & dyeing
*1639 Gagnon & Son cafe
1641 Gagnon Frank
1641 Gagnon Arthur E
*1642 Archambeault Arthur dentst
*1642 Rocheleau Felix real est
1642 Therrien Hilaire
*1643 Janson C Alexander druggist
*1645 Saucier Pierre J gro
*1647 Jennings Constant L gro
1647 Hathaway crosses
1649 Leavitt Louis
1649 Thibeau Olive
*1650 La France Arthur D phys
1650 Levasseur Peter
1650 Vautrin Honoreus
1653 Gendron Wallace baker
1653 Grossman Max prov
*1654 Fortin Bros dry gds
1655 Darwell John
1655 Desrosiers Philomene Mrs
1656 Ouimette Narcisse N
1658 Newmark Boris jeweler
1660 Vacant
1662 Thomas Peter barber
1664 Kravetz Hyman shoe rpr
1668 Mello Christie pool
*1668½ Durand & Le Blanc gros
*1669 Giguere Oliver druggist
1669 Tinkham crosses

Battey-Gunn Company Inc. CHARLES T. BATTEY President and Manager
GENERAL MOTOR TRUCKING
Office, No. Water and Elm Sts. Tel. 3799 Long Distance Trucking a Specialty

AUTO ELECTRIC SERVICE STATION
Factory Service For
BOSCH MAGNETOS WESTINGHOUSE GRAY & DAVIS CONNECTICUT
AUTO LITE ATWATER KENT AND BASCO SWITCHES
25 HIGH STREET BELL PHONE 2567.

Acushnet Av—Cont'd
*1670 Christie Alfred cafe
1671 Billington James
1671 O'Connor James
1671 Beland Hormidas
1671 Richard Malvina
1672 Chartier Caroline Mrs
1673 Czarnecki Anthony gro
1674 Bernstein Solomon shoe rpr
1679 Adams Narcisse
1679 Blais Alfred
*1680 Lemieux Ernest real est
*1680 Dame Wilfred O ins agt
1680 Barlais Alice
1681 Quintin Hermenegilde N hdw
1683 Quintin Theodore O
1683 Bessette Alcibiade
1686 Carliys Antonio restr
1688 Jacobson Hyman gro
1690 Connor James delicatessen
1692 Sedel & Mello fruits
1694 Rosen Abraham variety
1698 Lopoulos & Igoe confrs
*1700 Brody Harry furn
1701 Nash Drug Co
1700 Nash rd crosses
*1702 Nash Road Cash Market
1704 Avellar Antone vulcanizing
1704 Associates Hall
*1705 Moraux John B hdw
1707 McDermott Joseph D men's furn
1708 Magnant Alfred H variety
*1709 Cut Rate Flower Shop
*1710 Radcliffe James baker
1711 Poirier & Dubuque shoes
1712 Hemhet Hassan pool
1713 French Shop The ladies furn
1715 Shapiro Isaac kitchenwr
*1716 Rioux Alfred gro
1716 Wolf Joseph tailor
1718 Gula Stanley barber
1718 Payette Fred O elect
1719 Audette & Poirier gros
1720 Novinsky David shoes
1720 Whitman crosses
*1721 Kacos Mary confr
1723 Marotte Angelina Mrs mlnr
1725 Kerrigan Mabel dry gds
1727 Berube Melvina R Mrs
1727 Gendron Hugo A shoes
1729 Bourgelas Joseph
1729 Hindley Benjamin
1733 Goguen Vital
1733 Bousquet Samuel
1733 Vincent Mary Mrs
1737 Sabourin Edward
1737 Mulally Edward F
1737 Cadorette Alma Mrs
*1737 Mullally Edward F
1739 Eugenia crosses
1742 Connor John T Co gros
1743 Remillard Emile J
1744 Belair Henry shoe rpr
1744a Geltouski Anthony shoes
1745 Audette Adeline mlnr
1746 Langlois Virginia dry gds
*1747 Cote J L & Co prov
1748 Davignon Ernest S men's furn
1749 Sabourin Gideon barber
1750 Levitsky Abraham tailor
1750 Mello Frank A fruit
*1753 Bazinet John plmbr
*1755 Query Ernest H & Co druggists
*1757 Baylies Sq Hotel
1757 Legere Wm jwlr
1760 Dion Ovila variety
*1761 Sharples James cafe
1761 Belleville rd crosses
*1763 Pageotte Joseph E
*1763 Gregory Edward R dentist
1763 Sharples James
1765 Mello Domingos barber
1765 Legere Wm jwlr
*1767 Globe Auto Supply Co
*1769 Rocheleau Bertha Mrs restr
*1771 Turner John W
1773 Rodeillat Francois mach
1774 N Front ends
1774 Baylies sq begins
1775 Athanasiou Nicholas bootblk
*1777 Silson Herbert prov
1777 Glennon begins
1778 Vacant
*1779 Barras Nicholas fruit
1780 Silverman Benjamin shoe rpr
*1781 Cronin Arthur J restr
1781 St Germain Bert
*1783 Baylies Sq Supply Co auto Supplies
*1783 Nash Six Taxi Station

The C. M. Carroll Paper Co. Wholesale Paper Dealers
TYPEWRITERS
Remington, Smith Premier, Monarch
Agents for Art Metals
12 North Sixth St.
Phone Connection

Tels. Bell 948 and 276, Automatic 1304. ESTABLISHED 1853.
HIRAM WHEATON & SONS, Inc.
SODA WATER MANUFACTURERS

Sand and Gravel P. H. LETENDRE & SON, General Trucking
807 KEMPTON STREET Telephone 4196 NEW BEDFORD, MASS.

GREENE & WOOD LUMBER Every Kind of AND MILL WORK
PINE STREET, off SO. WATER STREET, NEW BEDFORD

Acushnet Av—Cont'd
1786 Thorpe Richard
1786 Jenkins Thomas auto sup
1789 Ashley H Thomas
1791 Holmes Alfred
1799 Jenney Henry P
1800 Lyndonville Creamery Assn
1800r Fiske Herbert A auto rpr
1804 Bates crosses
*1812 Senecal Raymond E phys
1814 Query Alphonse J
1814 Query crosses
1826 Central crosses
1844 Millette Damase
*1844 Millette Damase gro
1848 Silveira Antone
1848 Hammond George A
1848 Goudreau Leo
1865 Shaw crosses
1870 Trahan Alexina Mrs dry gds
1871 Demers Joseph V
1872 Chausse Rosario prov
1878 Hatch ends
1879 Clifford begins
1880 Mayhew Mary Mrs
1881 Furtak Mary Mrs variety
*1883 Robbins Arthur E delicatessen
1885 Loader Hector confr
1887 Branchaud Edward
*1890 Olivier Israel hdw
1891 Brousseau Alfred
1891 Barrieau Hilaire
1891 Richard Henry
*1892 Fortin Philias gro
1893 Loader Hector
1893 Wood George H
1894 La Flamme Alfred shoe rpr
1895 Boulais Fred restr
1898 Conduit crosses
1900 Covell ends
1901 Poitras Susbelle
1901 Poitras Armidas
1901 Princeton begins
1902 Lamoureaux Stanislaus A druggist
1904 Allain Albert barber
1907 Irvington begins
1918 Desautels Stanislas
1922 Prefontaine Michael variety
1929 Brooklawn pk
1930 Hadley ends
*1938 Payette Wm A
*1938 Payette Wm A undtkr
1948 St Joseph's R C ch
1950 Duncan begins
1972 Ingraham begins
1974 Coutu Joseph hdw
1982 Bousquet Peter
1982 Dufresne Thomas
1989 Brooklawn pk
1990 Perry ends
2010 Howard av ends
2012 Turner Henry
2012 Turner Henry variety
2026 Langlois begins
2030 Langlois Joséph
2039 Brooklawn Park drive begins
2057 Weeden George F
*2065 Hamel Flavien
2067 Vacant
2068 Wood crosses
2088 Brewster begins
2093 Hersom begins
2095 Audette Eugene
*2095 Leduc Pierre A
2100 Truro ends
*2103 Yanacek Frank J
2109 Branscomb begins
2112 Horsfield Maud S Mrs
*2115 Sturgis Leroy A
2119 Harwich crosses
2135 Benoit Samuel
2138 McCrohan Timothy
2139 Dawson crosses
*2143 Sisson Frank E
*2147 Lunds Corner Auto Sup Store
2155 Toupin Hector C
*2157 Marshall Laura M Mrs
2161 Bullock Marion E Mrs restr
2163 Balcom Edward L
2163 Bullock Marion E Mrs
*2165 Whalon John G gro
2167 Turner Charles W
2167 Turner Charles W jwlr
2169 Drisdell Louis shoe rpr
*2171 Marcotte Hormidas blksmth
2172 Hamel Henry barber
*2172 Cobb George S hdw

KEYSTONE OFFICE APPLIANCE COMPANY
TYPEWRITERS — SAFES — OFFICE EQUIPMENT
235 UNION STREET — Bell 420

Old Furs Repaired Remodeled & Redyed

Fur House of Sidney

COR. UNION and 6 ST. Tel. Bell 1976.
New Bedford's Most Reliable Fur Shop.

We Store Your Furs During the Summer Months

Acushnet av—Cont'd

2173 Toupin Hector C druggist
*2175 McCrohan Luke L dentist
2175 Bradford Joel P phys
2175 Sarasin Albert
2176 Lund's corner
*2177 LaCroix Armand gro
2177 Tarkiln Hill rd crosses
2182 Lunds Corner Cemetery
2183 First Cong ch
*2193 Weeks J Frank phys
*2193 Weeks Frank J Dr
2197 Jireh Swift School 355
2228 Sherman Charles E
2237 Aubin Henrietta Mrs
2242 Pittsley Wm J
*2242 Spooner Albert T
*2243 Hawes Walter H
*2250 Fire Station No 9
*2250 Engine No 9
2253 Gladu Arthur
2263 Manny Joseph O carp
*2265 Pierce Charles F
2265 Pierce Alton J
*2266 Thibeault Isidore
2266 Wilding James W
*2266 Dyer Norman S
2266 Phenix Charles
2269 Charpentier Hormidas
2276 Grenier ends
2283 Schott George auto rpr
*2299 Giguere Oliver
*2301 Taber Reuben
2305 Pierce Jason
2307 Normand Paul gro
2311 Costa Mary Mrs
2320 Waring Rosa J Mrs gro
2320 Mill rd ends
2331 Seymour Henry N
2339 Shaw Eldridge A
*2339 Hawes Harry C
2344 Wilbur Adlaide Mrs
2348 Wilbur Arthur T
*2355 Hawes Georgianna
2364 Myrtle av begins
*2367 Bassett Andrew H
2367 Bassett Mattie Mrs
*2380 L'Homme Hormidas
*2381 Hawes Frederick B
2382 Lawton Oscar S
2389 Garside Edale
2389 Garside Vernon
2390 Homestead ends
2393 Vail Charles A
*2402 Vigneault Arthur
2405 Pratt George S
*2416 Dunbar Albert A
*2421 Smith Claude C
2430 Carter Samuel
*2443 Washburn Ellen F Mrs
*2444 Darling Walter H
2453 Gifford George H
2459 Pontiac begins
2469 Harnois Pierre C
*2473 Biron Arthur
2479 Ethel begins
*2488 Eastham John
*2489 Voghel Hormidas A
2492 Westland begins
2520 Belisle Adelina
2520 Desroche Edward
2520 Norwood begins
*2521 Briggs Allen
*2529 Ratcliffe Harry
2554 Monmouth begins
2559 Sherman Levi W
2577 Marion av begins
2585 Robert Hormidas
2588 Blanchard Frederick
2588 Judd Wm
2591 Geary Edward
2598 Stratford begins
2601 Montrose begins
2603 Lawrence Herbert W
2604 Chiappa Pasquale
*2615 Simmons James S
2617 Sterling begins
2619 Bibby Harry
2620 Audette Delphis
2622 Elliot begins
2623 Bibby Wm
2635 Kenmore begins
2642 Bristol begins
2664 Fairmount av begins
2686 Maplewood begins
2709 Dumais Jules
2709 Dewey begins
2710 Barnum begins
2726 Osgood begins
2729 Dutton begins

Briggs & Beckman **Columbia**

15-35 Commercial St. Tel. Bell 5010 STORAGE BATTERIES

J. A. LAWRENCE HARDWARE
H. & M. Paints, Sunshine Rubber Roofing, Wm. Harland & Sons Varnishes, Yale Locks, Full Universal Line, Bradford Ranges.
1029 ACUSHNET AV. Tels. Bell 2734, Auto 2063.

Acushnet av—Cont'd

2737 Hotte George
2739 Panchard James
*2745 DeMoranville Sydney B
2746 Boucher Elizabeth
2746 DeMoranville Oscar
2748 Fairfield begins
2753 DeMoranville Frederick
2771 Chaffee begins
2774 Douglass begins
2777 Desrosiers Hormidas gro
2781 Bouchard Alfred J
2784 Booker Thomas variety
2784 Brodon Clement
2785 Gingras Phillip
2784 Fontano Francesco
2786 Terry la begins
2795 Tacoma begins
2806 Abrams begins
2825 Sherman David W Jr
2826 Glen begins
2834 Frates Myron
2835 Victoria begins
*2841 Hood Wm
*2853 Hanson Joseph P
2855 Joyce begins
2879 Kingcroft begins
2883 Bowditch ends
2891 Breton Joseph T
2899 Belair begins
2904 Hermann Paul R
*2914 Gibbs Wm
2924 Devoll Pardon H
2924 Spooner Lucy A Mrs
2925 Bowles Frederick W
2925r Bowles Henry H
*2941 Hamond John N
*2949 Barnes Henry
2949 Phillips rd begins
2992 Spooner Roswell
3055 Barnard begins
3128 Peckham la begins
3136 DeMoranville Ella F Mrs
*3136 Peckham Zilpha Mrs
313r Brooks Abraham
*3166 Fahey Francis
3167 Parker Leander V
*3167 Spooner Oliver G
*3190 Lewis John E gro
*3195 Spooner Lewis G
3217 Chausse Antoine
3233 Soule Flora M
*3243 Suooner Daniel A
3244 Plantier Edward A
3258 Greystone Wm A
3253 Hammond Emery W
3277 Wood Napoleon
*3278 Spooner John A 2d
3304 Spooner Albert F
3313 Howard Alfred K
3313 Spooner James F
3322 Winterbottom Albert H
3347 Bergeron Leopold
3343 Monterey begins
3367 Marlborough begins
3380 Nye's la begins
3387 Sheffield begins
*3429 Robinson Hope A Mrs
*3430 Westgate pk
*3501 Bowler Arthur F
*3505 White Harry O
3506 Ardrey Sarah M Mrs
3506 Marsden Alfred
*3516 Atkinson Herbert garage
3516 Atkinson Isaiah
*3505 White Harry O
*3526 Thornton Ray
*3530 White Augustus T nurseryman
*3538 White Augustus T
3531 Lawrence Henry C
3550 White begins
*3551 Gibbs Levi H
*3591 Howe Benjamin F
3611 Almy begins
3627 Kobes Richard
3637 Everett begins
3691 Mastera Frank
3691 Mastera John
3713 Hageloh George
3837 Davis James
3842 Lawrence Mary A Mrs
3863 Roy Emile
*3884 Drew Alfredo H
*3888 Hathaway Leonard J jr
3906 Sisson Ella F Mrs
*3913 Clifford P O
*3913 Sisson Otis A gro
3913 Marshall Jane Mrs
*3925 Westgate Herbert N

PELEG H. SHERMAN 505 COUNTY ST.
FUNERAL DIRECTOR AND EMBALMER
OFFICE PHONES Bell 690-W Auto. 1305
RESIDENCE PHONES Bell 690-R. Auto. 1306

SIMMONS & LANGLOIS CO.
Dealers In MEN'S CLOTHING AND LADIES' GARMENTS
THE STORE OF SNAP AND STYLE.
1057-1059 ACUSHNET AVE. Bell Phone 4527, Auto Phone 2253.

Acushnet av—Cont'd

3932 Westgate Clara
3962 Chase Charles H
3982 Zimmerman Fridolm
4002 Ashley John A
**023 Bourbo Alfred D
4023 Braley rd begins
*4026 Gurney Franklin J
*4035 Braley Frederick J sales stable
4121 Leatherborrow Robert
4129 Betty la begins
4132 Manila begins
4148 Landry Wm
4157 Jordan begins
4168 Marel John
4168 McGrath Wm T
4208 Zavas Eustratios
4208 Chagaruly Nicholas
4183 Pequot begins
4207 Cherokee begins
4228 Laflamme Charles
4233 Sassaquin av begins
4232 Peckham rd begins
4257 June begins
4283 Tobey begins
4299 Blair Hugh
4299 Marcotte Henry
4307 May begins
*4339 Guillet Theodule
4333 Ivers begins
4345 Guillet Theodule gro
4355 Meadow begins
4368 Crescent begins
4388 Thorndike begins
4405 Kuechler Paul
4406 Wilson Edward
*4407 Bertwistle Frank
4408 Oakley begins
*4409 Hoxie Edward A gro
4431 Open Air School 607
*4431 Sassaquin Sanitorium
*4431 Remick Sumner H
4440 Demakis Alex
4428 Brantwood begins
4429 Leroy begins
4443 Sassaquin av ends
4446 Kensington
*4449 Hess Christian
4470 Norfolk begins
4492 Sharon begins
4569 Bridge Joseph
4585 Munn James
4587 Russell Frederick F
4661 Darling Franklin M jr
4661 Newman Charles jr
4674 Freetown line crosses

ADAMS

fr 1065 County to 244 Highland wd 2
*6 Cote Pierre J & Son pool
11 LeClair Arthur
11 Przylyszewski Frank
12 German Club
13 Best Frederick W
13 Perry Joseph
13 Ramsbottom Beatrice Mrs
14 Yehle Otto
15 Charpentier Noel
15 Niestel Karl E
15 Clark Patrick
17 Provencher Achille
17 Grime Robert
17 Kobza John
20 Vallier George
20 Cormier Emelien
23 Zeman Malcom
23 Wishnetsky Michael I
*23 Roy Thomas
24 Correia Mary Mrs
24 Wilkinson Albert E
25 Hellyer Thomas A
25 Ortner Henry
25 Herold Anna Mrs
26 Fielding Joseph
26 Norwood William
26 Waddington Anna
26 Dean Harold
30 Wallwork Richard
40 Gill Albert
40 Berry James W
40 Peel Florence Mrs
40 Reynolds crosses
41 Maroon Peter
*43 Johnson Harry
44 Lestage Felix
45 Johnson Wm
45 Zajac Carolina Mrs
45 Pollitt Fred

THE CLINTON STREET GARAGE 156-160 CLINTON STREET
RICHMOND WOOD, Mgr.
Limousines for hire by the week day or hour — Storage Spaces — OIL and MOHAWK QUALITY TIRES FOR SALE. Low Prices.
Day 'Phone 2613 Night 'Phone 3115-W

Coal Akin-Denison Co.
Walnut, Cor. Water St., 231 Union St.
1218 Acushnet Av., 129 Cove St., Wharf, Foot of Hillman St.

HODGDON Diamonds and Watches
BRISTOL BUILDING, UPSTAIRS
Both Phones
FOR CASH OR CREDIT

"SPEEDWELL FARMS" Dairy Products
LYNDONVILLE CREAMERY ASSOCIATION
1800 ACUSHNET AVE., NEW BEDFORD Bell Tel. 2350 Auto 2073

Adams—Cont'd

55 Arpin Peter
55 Mieluch John
55 Laperle Joseph
*58 Snell & Simpson Biscuit Co
59 Bass Hyman
59 Cocker James
59 Lassow Samuel
63 Smith Philip
63 Thompson Thomas
63 Mathews Fred
68 Lemire Romeo
68 Burniko Peter
68 Nickson James
70 Myrtle crosses
72 Morse Alfred
72 Whyatt Aleanah
72 Wilson William
76 Kosta Peter
76 Tomlinson David
76 Berger Joseph
80 Rothwell George
80 Cardoza Joseph
80 Fielding John
84 Jackson Abraham
*84 Munroe Walter J
84 Yates Richard
88 Legault Romeo
88 Meyers Karl
88 LaFrance Philip
88 Robert Barber
101 Summer crosses
110 Ardis Alexander
110 Hammersmith George
111 Robinson Albert
111 Gorman Joseph
113 Dawson Frederick A
114 Bishko John
*114 Carr Charles R
114 Kendall Frank
118 Bookers Horace
118 Craig Wm L
118 De Costa John
132 Mt Pleasant crosses
139 Fowler Austin
*141 Fowler James
142 Bockman Harry
*145 Sheehan Michael
*146 Johnson Arthur A
147 McDonald Wm F
148 Doyle Clarence C
151 O'Brien John
152 Beaudry John B
*153 Chausse Ovila
*154 Wood Hartley
155 Hindle Mary Mrs
157 Brown Thomas
*158 Redfearn Dixon
*159 Hebert Alphonse
164 Demoranville Frank B
166 Sterns Henry C
170 Wyss Herman
*172 Stenberg August G
*183 Lewis Robert
185 Buckley James
*189 Bradley Thomas
189 Herzog Emil
190 Girouard Fred
190 Highland crosses

ADELAIDE

fr 31 Marion av to 24 Kemore wd 1

19 Montrose crosses
37 Sterling crosses
57 Kenmore crosses

AGAWAM

fr 115 Tarkiln Hill rd north wd 1

ALDEN

fr 349 Rockdale av west wd 6

30 Ridge crosses
73 Sylvia Joseph
137 Jesse Joseph

ALEC

fr 100 Grape to Rural cemetery wd 5

ALFRED

fr Brooklawn park to 450 Wood wd 1

ALFORD

fr Monterey nr Acushnet av to north of Sheffield wd 1

19 Marlborough crosses
38 Sheffield crosses

ALICE

fr 69 Park av to 464 Tarkiln Hill rd wd 1

0 Lemos Antone

THE MESSENGER PRESS
131 UNION ST. PRINTING Tel. Bell 5427

WENTWORTH CLOTHING CO.
MEN'S CLOTHING AND FURNISHINGS
211 UNION STREET. Tels. Bell 999, Automatic 1125.

ALLEN

fr 329 County to Dartmouth line wd 5
18 Bettencourt Marie A mlnr
26 Curhan Arthur
28 Horvitz Julius A
28 Rocha Joseph C
*30 Hurd Frank garage
35 Allen Meth Epis Church
37 Austin Lloyd W
*37 Wilson Harold K
*44 Mather Arthur H
*44 Whitfield Edgar J
52 Machado Januario
*57 Pitta Joao da S phys
58 Westgate Delbert W
67 Ricketson Susan S Mrs
67 Green begins
80 Gatie Rachael Mrs
*80 Beveridge Hugh
81 Jennings Frank C
84 Miller Arthur F
*86 Hoxie Wm R variety
*93 Kendall Alice Mrs baker
*93½ Reynolds Merle C auto accessories
94 Hazard Louis A
*94 Mosher & Hazard gros
95 Kendall Thomas H
97 Cohen Samuel shoe repr
101 Cohen Herman W
*101 H W C Co tailors
105 Galvin Joseph
105 Briggs ct begins
106 Bonney begins
113 Grant Terrence
113 McCabe Mary
*122 McManus John A druggist
124 McManus John A
126 Dartmouth begins
128 Orchard crosses
*129 Twiss William A
*141 Clark A Frank
148 Chase Henry E
*149 Cornell Charles R
152 Dias Josephine Mrs
156 Falk Martin I
*158 Fogarty Thomas
*159 DeMello John C jr
162 Chase Charles F
*167 Macaulay Walter S
*167 Macaulay Daniel M
*168 Bradford G Leroy
*168 Foley Edmond
*169 Allen Street Garage and Filling Station
173 Jennings Frederick
173 Theimann Margaret Mrs
176 Cardoza George
176 Ennis Patrick H
177 Galley Truman
177 Perry Louise
*177 Ricketson Herbert R
*180 Greene Anna Mrs
*183 Rex Harriett Mrs
189 Great Atlantic & Pacific Tea Co The
189 Cottage crosses
191 Felciano John
193 Simmons Manuel E
198 Hazard Mary J Mrs
198 Hazard Charles T
*201 Lawrence George R
202 Bertram J Franklyn
*203 Fleish Samuel
206 Pedro George E
207 Dias Josephine J Mrs
*207 LeBlanc Misses drsmkrs
209 Silva Antonio G
209 Lemos Frank K
210 Garlington Frederick
211 Borden crosses
219 Almeida Augustus
219 Sabino Emilio S
222 Russell Charles D
224 Goddune Katherine Mrs
225 Noonan Thomas J
230 Aguiar Manuel B
230 Lawrence Domingos
231 Dodds James
*231 Gatenby John S
234 Barney John I
234 Sylvia Christopher
*234 MulKerne James H
234 Ward crosses
237 Kaplan Nathan
249 Sylvia Fannie F Mrs
250 Powers Joseph W
255 Benevidez John jr
255 Waverly begins
*261 Felciano John gro
262 Enos Frank
262 Enos George
262 Columbia ends

Frank M. Metcalf Civil Engineer and Surveyor
25 MERCHANTS BANK BLDG.
Tels. Bell 2493-W, Auto 1276.

RAY & CIE Distinctive Apparel "Different" 101 William Street New Bedford

COATS WRAPS | FROCKS HOSIERY | CORSETS Tailored SUITS | SPORT TOGGERY UNDERTHINGS | BLOUSES NECKWEAR

Allen—Cont'd

*267 Felciano John
*270 Doherty Edward P
274 Flood Margaret Mrs
278 Ambrose Austin
280 Joseph Harry I
*281 McCarty Wm H
*282 Chadwick & Tripp gro
*283 Leary John P
283 Oak crosses
285 Cross Edmund B
*287 Shaw Allen B
*289 Baylies Milton A
291 Wilber LeRoy W
*292 Mandley Antonio J
293 Scales Thomas
297 Savage Mary A Mrs
300 Jennings Amelina Mrs
300 Sylvia Ellen F Mrs
*300 Jennings Edward H
300 Stone begins
305 Chase Fred W
314 Bardsley Edwin
318 Bly Charles F M
319 Page crosses
340 Morris Joseph F
340 King Herbert
340 Vera Joseph
340 Short ends
350 Macedo Gabriel
350 Porter Mary A Mrs
354 Rose Antone G
354 Field ends
368 Marshall Antone L
368 Jason Joseph
378 Clover ends
*388 Douglass Charles H
394 Reed Leander
*394 Aldrich Harold
398 Bell Wm
398 Fialha Mary Mrs
398 Luiz Manuel C jr
398 West crosses
*406 Coleman George H
407 Medeiros Manuel
407 Rose Joseph
407 Rose Antone F
*410 Beaumont Anson L
411 Sylvia Thoman P
411 Rogers Manuel
*413 Platt John trucking
417 Henriques Sepherino barber
*421 Tomlinson Wm
428 Devoll ends
432 Travers Frank P
436 Lindsay Hannah Mrs
438 Rural ends
439 Brigham begins
446 Costa Manuel
446 DeMillo Jose R
446 Sylvia G Antone
447 Machado Hermano
447 Whiting Nathan
459 Sylvia Manuel C
463 Mont Charles
*464 Roderick Antone
464 Winter begins
464 Shaughnessy Ellen
*464 Roderick Charles F garage
*467 Thorley Thomas
472 Camara Manuel J
473 Howland Wm E A
484 Mello Antone P
485 Trigueiro Manuel F
487 Viera Ferdinand
487 Silveira Frank P
494 Easter James F
494 Bardsley Ralph
505 Brownell crosses
*512 Bonney Nathaniel
526 Enfield ends
537 Palmer begins
560 Rose Philomena Mrs
561 Betsey B Winslow School 357
569 Reed begins
*581 Sylvia John A
581 Sylvia Joseph A
586 Rose Annie Mrs
586 Souza Harry
586 Rockdale ave crosses
606 Riley Charles N
607 Butterworh Wm
631 John crosses
653 Kirby begins
670 Jacintho begins
676 St John's Cemetery
677 Byron begins
709 Fernandes Frank
715 Silva Manuel S
723 Leclair Edmond
723 Snow begins

MAIBOHM SIX
The Economical Motor Car. Touring, Roadster, Sedan, Coupe and Sport Model.
Sales and Service HARVARD GARAGE 1564 PURCHASE ST. NEW BEDFORD, MASS. Dell Phone 1773.

SEND US YOUR ORDERS. WE FILL THEM COMPLETE
Complete Stock of Hardware, Paints, Wall Papers T. J. MORIARTY
CENTURY ASBESTOS SHINGLES Tels. Bell 462and463, Auto 1083
308 PURCHASE ST.

Allen—Cont'd

729 Smith Charles R
*729r Smith Winchester R
*729r Smith Julius
737 Dartmouth line crosses

ALLORD

fr 384 Brock av to east of Fern wd 6

ALMSHOUSE LANE

fr 131 E French av to 496 W French av wd 6
0 Brock av crosses

ALMY

fr 3611 Acushnet av west wd 1
71 Raymond Manuel
71 Santos Augustino

ALVA

fr 1107 Kempton north wd 3

AMES

fr 37 Avery nr Church north wd 1

AMHERST

fr 47 Morton north of Braley rd to 1 East wd 1

ANNETTE

fr 79 Fern to 476 Brock av wd 6
0 Boyle George W S
0 Stewart Beatrice Mrs

ANTHONY

fr 117 Bedford to 6 Grove wd 5
*1 Potter Alice N Mrs
*4 Kent Amanda Mrs
*5 Taber Annie N Mrs
*7 Oakes Ernest A
*8 Beaman David W
10 Ricketson Anna
10 Ricketson Walton
*15 Akin Thomas B
*16 Hitch Hayhew R

APPLETON

fr east of Pine Grove to west of 919 Bowditch wd 1
0 Robert Hercule
0 De Cicco James

APPONEGANSETT

fr 235 E French av to 412 Brock av wd 6
85 Swan begins
115 Moss begins
138 Fern crosses
148 Aspin Henry
148 Haworth Thomas
154 Hibbert Malcolm
154 Kearney Peter
154 Wilson Annie Mrs
158 Lottak Julius
158 Pilling George T
*162 Brown John E
162 Chant James H
174 Brock av crosses

AQUIDNECK

fr 243 E French av to 416 W French av wd 6
*0 Westby Aloysius
82 Robichaud James P
*82 Leger Alfred
88 Jacobs ends
*108 Jupin Michael J
*108 Foley John J
138 Hosp Joseph
142 Talbot Joseph E
*148 Devoll Roland G
*154 Soares John M
154 Soares John M
160 Barrett Ernest
*162 Shaw Hugh
162 Gautreau Charles
163 Sottak Julius
166 Mitchell John J
168 Hall Mary E Mrs
171 Menes Manuel
171 Rose Frank S
171 Roderique John
*172 Bertrand Antonia Mrs
184 Brock av crosses
209 Gomes Mary Mrs
209 Barrett John
220 Cook Harry
*221 Correia Manuel R
*221 La Forest Oscar I
361 Preston Henry
388 W French av crosses

JOSLIN CORNICE CO.
10-14 S. Second Street
Tel. Bell 2219 1321
Purchase Street Tel. Bell 5525
AUTO RADIATOR WORKERS
We Straighten AUTO BODIES However Damaged
Truck Radiators Rebuilt
SHEET METAL WORK
Metal Ceilings Fireproof Doors Cornices and Skylights

GUILHERME M. LUIZ Banker and Steamship Agent
Agent for the Transportes Maritimos do Estado the only Portuguese Line conducting a fast freight and passenger service between New Bedford and Azores, Madeira and Lisbon.
634 Pleasant St. Tels. Bell 3000. Auto 1239 56 Acushnet Ave. Tels. Bell 4327-M Auto 5736

WALL PAPERS Artistic and Decorative
HERMAN H. HATHAWAY 87 Main St., Fairhaven
Telephone Bell 4567

MANHATTAN MARKETS
Wholesale and Retail Meats, Fish, Fruit and Provisions
Main Store 374 Purchase St. Branches 87 Dartmouth St. and 773 Kempton St.

ARCH

fr 386 Union to 127 Arnold wd 4

2 Young Edward W Dr
3 Fuller John Y
*4 Luce Arthur G
5 Booth Francis A
5 Hazzard Edward V
6 Halliday Charles
9 Tanner Harriet L Mrs
9 Gibson John
9 Slocum Walter F
10 Mitchell Walter R
13 Hunt Clifford E
17 Staples Emma G Mrs
17 Staples Walter C
18 Sherman Hannah C O Mrs
20 Sherman Ladora Mrs
20 Sherman J Clifford
21 James Percy C
*22 Pierce C Clifford
*24 Schwall Mary E
24 Schwall Sarah
*25 Colyer John J
25 Curtis Frank A
25 Gracia Isabelle
25 Curtis Mary C Mrs
29 Meade Harriet A Mrs
*29 Smith William E
*33 Meade James G
37 Potter Hattie C Mrs
39 Greenwood M Grace
41 Wilcox Charles C
43 Medeiros Manuel J

ARK LANE

fr 158 N Water to Acushnet river wd 4

ARLINGTON

fr 55 Glennon to 142 Irvington wd 1

17 Glennon crosses
22 Dion Joseph H
24 LeBlanc Amedee
24 Sousa Joseph
27 Dupuis Joseph jr
27 Rouillier Gideon
29 Bates crosses
34 Cote Wilfred
34 Marcoux Henry
45 Query crosses
49 Atkinson Ezra
50 Hill Robert
52 Guillette Hercule
52 LaFrance Rosario J
55 Cardin Henry N
56 Boucher Albert
57 Hamer Frank
58 Chisholm Lawrence N
58 Slater Edward
60 Johnson John
60 Duffy John
60 Riley Herbert
61 Central crosses
65 Dupuis Philip W
65 Singleton Wm
65 Stubbs James
*69 Hobin John T
69 Newmark Louis
73 Boteilho Christopher J
73 St Pierre Hormidas
77 Gallant Albini
79 Gallant George L
87 Shaw crosses
105 Clifford crosses
123 Princeton crosses
*128 Protin Leon J
128 Taves Frank
130 Petitpas Charles E
131 Lambert Joseph
143 Irvington crosses

ARMOUR

fr 359 Arnold to 356 Court wd 4

74 Arnold crosses
*81 Brown F Eben
*82 Benson Lucy Mrs
85 Skeels Edmond
87 Matthews Lawrence
*89 Burgess James
91 Boisvert Emma J Mrs
*91 Thackeray Alfred R
*93 Mulkeirne Martin
95 Schultz Otto
99 Doyle Patrick J
99 Doyle Patrick M
100 Dubreuil Albert J
101 Washburn Alanon
101 Anthony Manuel L
*102 Wall Anna M Mrs
102 Wall Frank J
*103 Brophy James
*105 Ashton Charles
*115 Collet Cyprien A A
*116 Bowie James L

WATSON-PENFIELD CORP.
HOGAN WATER CLOSETS NO NOISE ASK YOUR PLUMBER OR ASK US
28 NORTH SECOND STREET Tel. Bell 3910.

Steiger Dudgeon Co. Purchase, Union and Pleasant Streets Telephone 82
New Bedford's Progressive Department Store

Armour—Cont'd

116 Isherwood Wm S
*118 Gifford Mary E Mrs
119 Masher Arthur H
*122 Jones Clarence E
126 Hall Richard G
128 Folger Walter S jr
128 Folger Walter S
141 Union crosses
*145 Bettencourt Joseph C
146 Sylvia Melvina R Mrs
147 Davis Wm S
*149 Plant John E
*156 Tripp Bradford D
156 Tripp Eldon F
160 Court crosses

ARNOLD

fr 413 County to 654 Rockdale av wds 4 5
*28 Terry Robert A
*35 Stone Francis H
42 Orchard begins
*43 Swift Frederick Mrs
*52 Akin Charles G
57 Arnold pl begins
*58 Besse Seth J
*64 Smith Alphonse H
*64 Collins Grace Mrs
*68 Taveira Arthur J
*71 Horvitz Samuel
80 Cottage crosses
*98 Millette Jean S
*98 Sherman Ellen B Mrs
*102 Fritz John
106 Brock Annie E Mrs
*106 Tessier Lizzie P Mrs
111 Lincoln ends
*112 Sumner Elizabeth Mrs
112 Brooks Noah
116 Bowie James L
118 La Lande Christine Mrs
121 Taber Elizabeth Mrs
*126 Perry Manuel
*126 Pereira Manuel E
127 Arch ends
*130 Bliss Misses
133 Wyatt Linwood E
134 Bliss Wm
134 Perkins Verona H Mrs
134 Winship Fred H jr
135 Riley Theresa
142 Sears Joseph
142 Wilcox Gertrude Mrs
142 Berry Julia A Mrs
142 Lawrence George A
142 Randall George B
143 Wilson Robert J variety
*145 Tasker Joshua B gro
*146 Nuttall's Pharmacy
146 Ash crosses
147 Purrington John G
148 Allen Clarence E
148 Holland Mary Mrs
*148 Frates Wm S
148 Sisson George W
148 Caswell Florence M Mrs
*153 Burke Edmund F
*154 Davenport Charles M
*158 Tripp Henry W
*159 Kendrick Annie Mrs
*162 Leuchsenring Laura Mrs
162 Wollenback Wm F
*163 Cornell Almanza A
163 Emerson begins
168 Duffy John B
*168 Duffy Catherine D drsmkr
172 Reed James E
*173 Cleveland Josephine
177 Wilson John E
177 Priaulx Peter
*178 Jones Charles E bakery
*178½ Needle Harry tailor
*179 Heisel Barbara
181 Connor John T Co gros
182 Haskell Isaac B
182 Peek Morris
184 Great Atlantic & Pacific Tea Co The
184 Chancery crosses
185 Burke Isabel Mrs
186 Donovan Michael
*186 Bogard Sidney
186 Laroque Ovide
191 Hansen Nil P
191 Valladoa Mary G
192 Johnson Emery
192 Downey Cornelius
193 Egan Ellen
193 Silva Michael
194 Goshien Rebecca
194 Robbins George A
*195 Luce Walter A

Frank A. Hurley
308 MILL STREET
Automobiles
Service Garage
Accessories Tires & Tubes Storage Batteries Recharged

The Fashion Furrier FURS MADE TO ORDER
FUR STORAGE CLEANING DYEING AND REPAIRING
758 Purchase St. Bristol Bldg. New Bedford, Mass. Bell Phone 4681.

Arnold—Cont'd

198 Carew Frederick J
*204 Johnson Alfred J
204 Howard Gilbert H
*209 Durant John
213 Park crosses
*215 Burns Robert O
*216 Johnson John A
219 Boyle Wm J
219 Johnson Mary Mrs
224 Tripp Wm E
*224 Downey Mary A Mrs
*226 Crapo Holder D
*227 Kirby Edward A
228 Morris Annie Mrs
*228 Murphy John H
*232 Martin Emily Mrs
232 Atlantic crosses
*233 Bliss Elizabeth Mrs
239 McKeachern Daniel H
*239 Chace Morris C
*243 Beckman Charles E
244 Catin Annie
244 Fainsworth Dana T
248 Roche John J
*248 Reed Wm H
*249 Rogers Ella Mrs
249 Hutchinson Louis J
*249 Kenealy James H
*253 Neild Eli
*254 Burgess David
*255 Crowel Aruna B
256 Ocean crosses
259 Ricketson Arthur E
*261 Rickertson Arthur E gro
*262 Shennan Wm
268 Hayes John
*268 Sullivan Dennis
*269 Woodbridge Walter B
*273 Deane Frank W
*274 Wood Alfred H
*274 Snow Arthur
*274 Johnson Benj W
*279 Jourdain Edwin B
*280 Wood Cecelia Mrs
280 Tremont crosses
*287 Blossom G Everett T
*289 Williams Walter
*291 Cummins Albert F
*293 Pierce Clara
293 Sturgis Luella Mrs
*295 Eggers George A
*297 Sullivan Mary B
*298 Callahan Nora C
*298 Hillman Lucy E
*298 Girvan Alexander
298 Pettengill Ernest E
*301 Murphy John J
*305 Kennedy Honora Mrs
*306 Perrier Albert C J Dr
311 Sylvia Frank E
311 Sylvia Frank E jr
311 James crosses
*314 Raymond Wm D
*315 Anthony Wm S
*318 Howes Frances N
321 McFarlane Joseph A
*321 Lemos Manuel
321 Macfarlane Joseph A
*322 Cushman Frances Mrs
*325 Kennedy Francis G
*326 Doane Logan R
*326 Wood Frederick H
*333 Judd Emery S
337 Rotch crosses
*344 Walker Clinton I
*352 Reynolds Herbert C
359 Armour begins
*360 Noble Isaac C
*361 McDonald Hugh J
*361 Mello John F
*366 Bussiere Anna Mrs
375 Brownell crosses
*377 Stephenson James M
*378 Tripp Bartlett G
*378 Burton Harry H
*379 Anthony Peter
*383 Kane Felix
*384 Clark Walter M
*386 Conroy Wm M
387 Riley Katherine V Mrs
387 Hinds M Francis
*388 Crapo L Arthur
*390 Cornell Clifford E
391 Rounds crosses
415 Palmer crosses
427 Junior begins
446 Reed crosses
*452 Gardner Archie C
461 Jonathan begins
478 Rockdale ave crosses

SULLIVAN ENGINEERING CO.
POWER PLANT PIPING AND HEATING CONTRACTORS
STEAM GAS AND WATER SUPPLIES
125 N. WATER ST. Tel. Bell 4704.

ALL THE NEWS

New Bedford Times

NEW BEDFORD'S BRIGHTEST NEWSPAPER
EVENING, 2c; SUNDAY, 5c.

ALL THE TIME

ARNOLD PLACE

fr 57 Arnold to Rotch ct wd 4
*15 Damon Frederick H
*16 Price Charles R
17 Alden George N
*22 Wordell Wilson I
*23 Nye George H
*26 Bourne Edmund W
*27 Potter Wm Frank
*29 Durfee Arhur J
*30 Hunt Charles R Dr

ASH

fr 147 Bedford to 114 Sycamore wds 5 4 3
*47 Stetson Caroline E Mrs
48 Grove ends
*52 Prescott Ida Mrs
59 Moreland ter begins
*62 Chapman Lawrence
*63 Wood Edmund
82 Hawthorn crosses
*93 Taber George S
93 Taber Alice B Mrs
*99 Sullivan Daniel J
*104 Swift Arthur C
*107 Briggs J Franklin
*107 Hatch Wm E
116 Maple crosses
117 Hicks Mary Mrs
*121 Ricketson Frank M
123 Weston Mary A Mrs
123 Ferguson James
*126 Shaw Elmer H
*129 Lowe Margaret C
*130 Shaw Samuel
130 Clinton crosses
*141 Rose Mary E Mrs
*142 Robinson Charles
142 Higgins Martin B
142 Manchester Maria N Mrs
*142 Stanley John B
142 Grenada The
142 Golden Harry A
142 Lumbert Elizabeth B
143 Wing Charles Yee laundry
144 Belliveau Jeffery
148 Arnold crosses
154 Allen Andrew T
156 McAfee Wm T
157 Marine Ausilio shoe rpr
158 Whalen John J
162 Perry Manuel
162 Cruz Joseph R
163 Swain Sarah
*164 Sylvia Amelia Mrs
164 Smith Wm J
*167 Robida Joseph A
168 Vallencourt Frank
168 Kelley Clifford
172 Ryder Ella F
174 Lima Joseph
*177 Cummings Garage
*178 McLeod John A
180 Head James T
185 Bentley Arthur
185 DeWolf Henry
185 Howland Alice F
186 Gonsalves John T
189 Miguel John
189 Squires John A
190 Clark Samuel R
190 Lisbon Joseph
190 Westgate George F
190 Clark Wm
196 Sullivan Daniel F
196 Lemieux Joseph
*199 Sherman Annie E Mrs
200 Hibbard John E
200 Read Clara B Mrs
202 Carson Daniel
210 Union crosses
*219 Remington Walter H B
*223 Forbes Edward H
*226 County Jail
*229 Morelli Luigi
*231 Joslin Harry P
231 Pacheco Manuel
*231 Burns Timothy G
233 Court crosses
238 Chase Fred W
238 Sheehan John
238 Lumbert Harriet Mrs
238 Eddy Clara Mrs
242 Smith Edward T
260 Morgan crosses
268 Hayes Eudora
270 Cobb David R
270 Gregory Philip
280 Chase Emma Mrs
280 Geneste Wm
280 Coonyer Frank G
280 Taber Arthur W

N. P. DUBUC & CO.
MANUFACTURERS OF
Cement Blocks and Artificial Stones
Works: Rear 101 Princeton St. Residence: 109 Princeton St. Tel. Connection NEW BEDFORD, MASS

Bookkeeping, Shorthand, Typewriting, Penmanship, etc. Taught thoroughly at
KINYON'S COMMERCIAL SCHOOL
DUFF BLDG., Cor. William and Pleasant Sts., NEW BEDFORD, MASS.

Ford THE UNIVERSAL CAR
Motor Sales Company
AUTHORIZED DISTRIBUTORS
SALES AND SERVICE 1382-86 PURCHASE ST.
BELL PHONE 5550

Ash—Cont'd

280 Elm crosses
285 Ash st Woodyard
286 Perry Mary Mrs
290 Flaherty Gary
291 Brown Florence A
291 Harper Harry
291 Spencer Antone
292 Correiro Theophilus
294 Tripp Frederick
*295 Harwood Eliza Mrs
298 Middle crosses
299 Miles Alice A Mrs
299 Holden Charles
307 Houtman Robert
307 Suares Wm
310 Groebe George
311 King Isaiah
*315 Winborne James P
316 Thorne Caledonia Mrs
316 Esson Sarah
319 Reis Antonio
322 Kydd Wm
323 Cassidy Sarah
324 Winborne Annie Mrs
326 Winborne Charlotte Mrs
*327 Tripp George E
*327 Tripp Melvina
333 Kempton crosses
352 Mill crosses
*351 Ellis John
352 Handley Sarah Mrs
352 Levesque Wm J
360 Chase Frank J
360 Brown Elizabeth
364 Miller Samuel
*364 Tripp Elmer H
366 Westgate Wm C
367 Holland John F
376 North crosses
379 Dwyer Jesse W
386 Sykes Clarence W B
390 Lynch Adolph H
400 Hillman crosses
*415 City Stables
430 Maxfield crosses
444 Jones Louise W Mrs
444 McCabe Michael L
447 Lavoie Henri
447 Bennett Merton E
447 Sanedas John
457 Sycamore crosses

ASHFIELD

fr 281 Liberty to west of 137 Hunter wd 3

ASHLAND PLACE

fr 384 Summer to 10 Linden ct wd 2
13 Yeager Alois
13 Dupuis Patrick H
14 Tripp Emily A
15 Vacant
21 Schwartz Jacob
21 Sullivan Michael F
23 Starkie John W
25 Wyman Helen M Mrs
25 King Lydia F Mrs
26 Graham Wm
*26 Isherwood Ralph R
27 Bennett Lucia E Mrs
30 Isherwood Roland E
30 Crossley Margaret Mrs

ASHLAND TERRACE

fr 474 Summer east wd 2
5 McKay Edward
*5 Law Jesse jr
7 Wagner Joseph D
7 Arpin Joseph
10 Toomey John J
16 Chase Archer L I

ASHLEY

fr 42 Cove to 115 David wd 6
7 Langford John
7 Milberger John
7 Donnelly James H
11 Wood George
11 Boyle Ellen Mrs
11 Reed Philip
12 Halid Eleas
12 Senia Alphonse
12 Dalip Jonnes
13 Rooney Edward
13 Rostron John
14 Haider Regip
14 Burns Walter H
14 Kambar Hysen
14 Cowell Mary Mrs
15 Nosoill John
15 Wajda Stanley
16 Tavanbaries John
16 Ramos John
17 Bowers Robert H

Quality Best THE ACONN PRESS Prices Right
ANDREW C. CONN, Proprietor
BOOK AND JOB PRINTERS
141 HOLLY STREET Telephone Connection NEW BEDFORD, MASS.

Hemingway Bros. HEAVY TEAMING and AUTO TRUCKING
407 BOLTON ST., Garage at 19 Swift St. NEW BEDFORD, MASS.
Bell 3633—Auto. 5617.

HIRST THE PLUMBER
MAGEE FURNACES HEATERS RANGES
31-33 N. WATER ST.
HEATING
PLUMBING
TELS. BELL 466, AUTOMATIC 1055.

Ashley—Cont'd
17 Cairns Patrick
17 Enos Joseph
18 Belanger J Emile
18 Rheume Leo
18 Valois Amedee
19 Froyma Stanislaw
19 Nagle Edward
19 Starsiak Joseph
20 Mirando Solomon
20 Gregson George
20 Plouffe Dieudonne
20 Turner Richard
21 St Roche Cordelia Mrs
21 Canter Samuel
21 L'Heureux Wm
21 Morin Joseph
21 Sylvia Antone
22 Fontaine Wilfred
22 Prudhomme Emmanuel
22 Brunette Nickaire
23 Beaudette Annie
23 Lofthouse Thomas
23 Reis Leo
24 Blechirczeyk Frank
24 Szrygel Jan
24 Goupie Wm
24 Muhamet Hassan
24 Bavylski Peter
24 Harris Flora
25 Manna Joseph
25 Linna Antone
25 Poterala Stanislaw
25 Verreth Charles
25 Kouscouros Peter
26 Downey Maurice
26 Lipman Michael
26 Sher Nathaniel
27 Richard Edmond P
27 Whulden Amelia
27 Lamielle Edward
27 Berche Jules
27 Serra Clerinda
28 La Ruse Wilfred
28 Lofthouse Wm
28 Mitchell James E
29 Caron Napoleon
29 Camire Mederic
29 Cyran Joseph
29 Dubois George
29 Larochelle Lucien
30 Dumont Fred
30 Bousquet Antone
30 Sturgeon Alfred
31 Cayer George
31 Plockareyk Stanley
31 Desovzy Paul
31 Racine Arthur
32 Harrison John
32 Hague John W
32 Ouilette Fred
32 Ruth crosses
37 McCarting Ellen Mrs
37 Lafleur Cleophas
37 Govin George
38 Deschaine Telesphore
38 Healy John F
38 Courtemanche Theodore
38 Motuzich Sam
38 LeBell Edward
38 Bradshaw Wm
39 Zajac Michael
39 Wryszez Michael
40 Blanchette Albert
40 Constant George
40 Lemelin Albert
40 Monty Louis
40 Suprenant Albert
41 Turner Josephine A Mrs
41 Lachapelle Levi J
42 Hally Wilfred
42 Bedard Adolph
42 Gagne Joseph
42 Kerouac Joseph
42 Wignall John
43 Walmsley Wm
43 Norton Charles H
43 Norton Joseph
45 Czerkiewicz Anthony
45 Wygrzwalski Louis
46 Veldenane Pauline Mrs
46 Bedard Joseph
46 Singleton Thomas
46 Segeur Charles
46 Burdick Maria Mrs
46 Singleton Thomas
46 Meilland Joseph
*47 Cork Greenwood
47 Aspden Frederick
47 Cherry Annie
47 Gachet Leon
47 Tuttle Thomas H
49 Ball Nellie Mrs
49 Watson Betsy J Mrs
49 Southworth Bertha

M. C. SWIFT & SON
UNION STREET
North Side below Purchase St.
NEW BEDFORD, MASS.
MEN'S WEARING APPAREL

William E. Tobey Andrew P. Chace J. William Prell Albert M. Chase
W. E. TOBEY & CO. MILL ENGINEERS AND ARCHITECTS
POWER PLANTS and MECHANICAL ENGINEERING Tel. 1891
MERCHANTS BANK BUILDING, NEW BEDFORD, MASS.

Ashley—Cont'd

49 Bolton Frederick A
49 Neighbor James
49 Eastwood Wm
50 Whalley Esther H Mrs
50 Fortier Valmor
50 Monroe Joseph
50 Hargreaves James
50 Studer Joseph
51 Darwell Thomas
51 Higgins James H jr
*51 Viera Alfred
52 Steinacker Joseph
52 Le Bel Gregoire
52 Lambalot Emile
52 Bernier Walter
52 Thivierge Eugene
53 Pelletier Raymond
53 Duchesneau Pierre
53 Suprenant Napoleon
*56 Pierce Herbert
[illegible] Bolton Thomas
56 Grace Manuel B
56 Pierce Elvira Mrs
56 Buckley Harry
56 Curry Richard
*56 Pierce Austin C

ATHOL

fr 117 Highland to 160 Bullock wd 2

10 Richmond ends
11 Pickup Thomas
17 Fairclough John T

ATLANTIC

fr 468 Union to 141 Maple wds 4 5

5 Conway James N heating
10 Reed Clarence
*10 Gordon Wm
12 Herstoff Albert
12 Tripp Everett E
*16 Seaver Hepsibah A
*16 Tripp Daniel A
17 Trip Andrew N
17 McLeod Robert
*17 Arruda Manuel P
*19 Maciel Theresa B Mrs
19 Ferguson Alexander
22 Weeks Earl
*22 McLeod Andrew F
25 Conley Frederick
*26 Gay Samuel R
26 Gay Marguerite
*27 Taber Ellis
*28 Lee Ernest N
29 Brown John
*32 Taylor James H
32 Spicer Benjamin E
*33 McCullough Patrick J
33 Garfinkle Benjamin
36 Riley Robert H
36 Conn Agnes
36 Riley Margaret Mrs
*37 Gilmore Percy A
41 Tripp Edward L
*42 Gunning Andrew
*46 Ramsden Albert S
46 Lawson Hattie
47 Fish Frederick C
65 Arnold crosses
*67 Austin Lester M
67 Walker Anna W Mrs
71 Thompson Conrad
71 Duffy Arthur E
72 Hoye Annie L
*75 Clark Wm A
*75 Grieve Thomas
*76 Buckley Wm J
*76 Gray Herbert W
78 Davis Catherine Mrs
*82 Benson Theophilus
*83 Lindeh Hannah Mrs
*83 Hall Thomas
*84 Huberdeau Adelard
*86 Kennedy Augustus N
87 Clark Elizabeth A Mrs
90 Quinn Elizabeth
*91 Doran Samuel W
*93 Tukey Ralph H
*96 Baker Harriet C
96 Maple crosses

AUBURN

fr 415 Liberty to 1090 Rockdale av wds 2 3

41 Neponset crosses
75 Hunter crosses
41 Neponset crosses
149 Rockdale av crosses

Jonathan Handy Co. IRON AND STEEL
28-30 WILLIAM HEAVY HARDWARE
Tels. Bell 327, Automatic 1152. BLACKSMITH SUPPLIES

AUTO ELECTRIC SERVICE STATION
WILLARD STORAGE BATTERIES
25 HIGH STREET BELL PHONE 2567.

AUSTIN

fr 1749 Purchase to Oak Grove cemetery wds 2 3
1 Lagarde Mary Mrs
5 Quill Timothy F
6 Bourbeau Josia
8 Simmons Isaac
9 Beauregard Felix
13 Marcotte Arthur G
19 Verville Arthur J
23 DesRuisseau Philip
24 Pleasant crosses
*25 Briand Alphonse
35 Bouchard Virginia
38 Austin ct begins
41 Bouchard Eusebe
45 Charpentier Wm
49 Deslaurier Henry
51 Dumas Joseph J
52 State crosses
55 Dumas Joseph G
62 Hazard ct begins
63 Charest Victor
63 Charette Victor
67 Vanasse Xavier F
69 Bourbeau Wm
78 County crosses
*79 LaFrance Bros gros
81 La France Jeremie
81 La France Joseph
85 LeFrance Hormidas
85 Bergeron Octave
85 Riendeau Mary L
85r McCrea Henry G
88 Norris Edward
88 Wallace Nancy J
89 Hall Ann
89 Breault Lydia Mrs.
89 Breault Louis N
89 Pignone Michael
89 Pignone Marco
90 Durfee Eva Mrs
90 Dunn Bridget
90 Smith George K
97 Furlane Mary Mrs
98 Simmons James
98 Walsh Misses
98 Flanagan Misses
99 Linden ct ends
101 Ruisseau Philip Des
101 Mayloix Toussaint
103 Burke Thomas J
103 O'Leary Thomas
103 Cloutier Sarah Mrs
104 O'Brien Patrick H
104 Rezendes Manuel
108 Soucy Joseph
108 Audette Silva
109 Charbonneau Eugene
109 Rock Zepherin
109 Viens Joseph barber
109 Gay Ambrose
113 Meredith Joseph
113 Manning Wm F
113 Vanasse Euclide
116 Bradley John
116 Hutchinson Robert C
117 Allen Michael
117 Roy Archibald
121 Carpenter Albert W
121 Dahl Matilda Mrs
121 Skiff Mary J Mrs
129 Isherwood Alfred
129 Oldham Joseph
144 Summer crosses
*157 Mitchell Motor Sales
157 Phelan James J
168 McCarthy Edward J
168 Fender Thomas F
168 Kennedy Frank
172 Price John
172 McFadden John
172 Mason George
176 Cottage crosses
180 Brunette Fred
180 Gosselin Fortunat
180 Sullivan Cornelius
*183 Pothier Joseph A
183 Pothier Albert
*183 Pothier Joseph A
184 Messier Alphonse
184 Coughlin John
184 Hallowell Wm O
*187 Bonneau Mary Mrs
188 Dimond Myra
188 Nutter Arthur
193 Miller Elizabeth Mrs
193 Freitas John L
193 Glover begins
*198 O'Donnell Mary A Mrs
198 McDonnell Bridget
199 Great Atlantic & Pacific Tea Co The
201 Walsh James
201 Whiting Harold

JOHN V. O'NEIL
The C. M. CARROLL CO.
REAL ESTATE
C. M. CARROLL
Estates Cared For — Developers
12 North Sixth
Phone Connection

Chas. O. Brightman :: BUILDER
Tels. Bell 2014, Automatic 1021.
AND
72 N. WATER ST.
GENERAL CONTRACTOR

E. H. ROLLINS & SONS Founded 1876 INVESTMENT BONDS
200 DEVONSHIRE STREET Rm. 3 Cornell Bldg. New Bedford
BOSTON Telephone Bell 4103

Central Lumber and Supply Company
LUMBER & INTERIOR FINISH
Bell Phone 1919 Office, 172 No. Water St., New Bedford Auto 1513

Austin—Cont'd
203 LeBlanc Julia Mrs dry gds
204 Da Terra Victor
204 Houghton James
205 Ogden Joseph
*205 Bessette Josephine Mrs
206 Partridge John
210 Ashley Wm G
210 Law Susanna Mrs
*213 Flannigan John J
213 O'Donnell Patrick
222 Cedar crosses
*234 Deschenes J Alfred
*234 Lynch Annie Mrs
*235 Whalley Wm H
*237 Raymond Edward
238 Taft George E
239 Maynard Edward
241 Bowman Wm B
241 Hoyle Helen G
*242 Rogers John
242 Belisle Wilfred
246 Pecinisco John
246 Pecinisco Henry
246 Cardin Antoine
247 Pimental Manuel V
247 Reed Joseph P
247 Reed Lillian Mrs
*249 Bowman Wm B
*249 Phipps Norman violin tchr
250 Burke Rose Mrs
*250 Bolduc Charles L
254 Burgess Mary Mrs
254 McLeod Charles
*255 Rogers Gideon D
255 Clifford G Richardson
257 Richmond crosses
*257 Baldwin Benjamin T gro
258 Robenolt Edward A
260 Johnson Frederick C
267 Mello Mary Mrs
267 Sullivan Daniel R
270 Carver J Elton
270 Gibbons Jeffrey
271 Davidson Herbert W
278 May James H
*280 Davidson James
*280-284 Davidson J & Son pork products
281 Bullock crosses
*289 Alton Mineral Water Mfg Co bottlers
*289 Graves Henry loom reed rpr
*292 Johnson Onslow
293 Brown Manuel S
293 Stevens Wynne A
294 Williams Edward
296 Moran Andrew J
*297 Kelley James
303 Ryder John
303 Freitas Lena Mrs
*305 Avelar Manuel T
305 Machado Manuel F
*306 Markey George A
307 Stowell Sidney H
307 Morrice Charles H
309 Carver Winsor A
309 Ferguson Thomas A
313 Braley Ida F Mrs
313 Young Curtis M
318 Shawmut av crosses
322 Sykes John
322 Sykes John & Sons masons
325 Perry Mamie F Mrs
325 Wordell Silas E
*328 David Charles
*340 Baldwin Benjamin
340 Burgess Margaret M Mrs
*340 Riley C Leo
363 Caroline crosses
367 Oak Grove cemetery

AUSTIN COURT

fr 38 Austin to 31 Hazard wd 3
1 Pike Alida E Mrs
2 Perreault Moise
3 Cloutier Ernestine Mrs
3 Crabin Joseph
4 Gauthier Edward
5 Kochera Michael
5 Kozoran Mike
5 Chaban Joseph
6 Champagne Peter
7 Fanfara John
7 McLaughlin Mary Mrs
8 Le Francois Calixte
9 Santos Mary Mrs
9 Tripp Charles F
9 Santos Antone
10 Augustine Millette
11 Hamot Anthony
11 St Clair Philip
12 Larocque Emanuel
13 Flour Charles
13 Molona Joseph
13 Pierrotte Antonia Mrs

A. P. LAGASSE & SON 177 COVE
SERVICE AT ALL HOURS FUNERAL DIRECTOR LADY ASSISTANT
COMPLETE EQUIPMENT Telephone Bell 1324.

New Furs Made To Order | Fur House of Sidney | Old Furs Repaired Remodeled Redyed
COR. UNION and 6 th ST. Bell 1976.
New Bedford's Most Reliable Fur Shop.

Austin ct—Cont'd

14 Boule Henri
15 Elliott Elizabeth Mrs
15 Sucko John
16 Desmarais Adelard
17 Coffin Herbert C
17 Devlin Annie Mrs
18 Ross Wm
19 McCormick Mary Mrs
19 Bonneau Philias
20 Mallon John C

AVERY

fr end Wildwood rd to 1170 Church wd 1

AVON

fr 113 Rockdale av to 55 Frank wd 6
15 Lobato Antone

BABBITT

fr 281 Dartmouth to Rural cemetery wd 6

7 Lawton John
11 Akin Ephraim G
12 Furtado Manuel
12 Furtado Joseph
18 Pacheco Manuel C
21 Furmans Mary Mrs
22 Borges Guilherme
22 Henriques Joseph C
25 Augusto Manuel
25 Souza Mary Mrs
25 Vasconcelles Antone
26 Amorin Antone
26 Sylvia Frank M
31 Sylvia Constantine A
33 Ferreia Joaquim
33 Ferreira Manuel
33 Williams Joseph L
43 Pires Bento
44 Arruda Manuel S
45 Vincent Andrew
47 Frates Caton
47 King Manuel F jr
48 Neves Manuel
48 Sylvia Antone
51 Madruga Samuel
51 Neves Manuel A
55 Francis Joseph jr
55 Francis John
56 Perry James
56 Reis Joaquim
56 Gonsalves Frank A Jr
60 Williams Benjamin F
61 Field crosses
81 Rural cemetery

BALL

fr Homestead nr Acushnet av to north of Darling wd 1
0 Gosselin Isaie

BANK

fr 132 Matthew to 246 Rockdale av wd 6
14 August Frank
14 Josephs Manuel
18 Ferreria Servenlo G
18 Souza John
29 Borges Mary Mrs
29 Lewis Antone S
42 Raposa Jesse
55 Correia Henry
57 Bettencourt Mary S Mrs

BANNISTER

fr 57 Peckham to 520 Coggeshall wd 2
3 Crowell Ernest H
3 Yates Hannah
3 Wilkinson Nellie Mrs
7 Donahue Wm
7 Leupold Adam
*14 Broadbent Mary Mrs
14 Kenyon Henry
14 Haigh Wm J
18 Bonney Marcellus
18 Gerstenzang Samuel
18 Gifford George
19 Waxner Joseph
19 Cross Agnes Mrs
19 Papineau Oscar
23 Storks Launcelot
23 Sunderland John
*23 Derbyshire William

BARKER LANE

fr 240 Acushnet av to 17 N Second wd 4

BARNARD

fr 3055 Acushnet av to north of Sheffield wd 1

Briggs & Beckman AWNINGS
15-35 Commercial St. Tel. Bell 5010 HAMMOCKS TENTS

FREDERICK A. BROWN Photographer
858 Purchase St. Tel. Bell 2770

BARNUM

fr 2710 Acushnet av east wd 1

BARRETT

fr Purchase av nr Nash rd west wd 1

BARTLETT LANE

fr 1107 Rockdale av west wd 3
0 Martin Manuel Rose

BATES

fr end Healy to 440 Bowditch wd 1
58 Healy ends
71 Mello Virginio
71 Mello Celestino
71 Sa Alfred J
71 Conduit begins
73 Adamcryk John
73 George Manuel
82 Merrill ends
103 Correira August
103 Mello Joseph M
105 Valerio Manuel
105 Perry Manuel
105 Andre Manuel
107 Medeiros Angelo
112 Soucy Wilfred
112 Nunes Manuel
112 Bourbeau John
112 Ernest ends
113 Fortier Arthur
113 Martin Charles
113 Laronga Joseph S
117 Ducharme Edward
117 Rousseau Alphonse
117 Dauteuil August
118 Cabral Manuel
118 Motta Joseph
118 Comeau Philemon
121 Couto Manuel
121 Furtado Joseph
121 Santos Antone
121 Santoes Antone
125 Simmons Manuel
125 Turcott L Henry
125 Bolduc Telesphore
129 Robichaud Daniel
129 Sauza Antone
129 Collard Frank
133 Poirer Euphemie Mrs
133 Pequin John B
133 Berube Victor
137 Duchaine Francis
137 Eisenhardt Wm
139 Souza Henry
145 Souza Antone S
147 Thomas Harry
151 Leduc Alphonse
151 Bobineau Margaret Mrs
153 Paradis Henry
157 Counsell John H
158 Boisvert Alexis
158 Oliveira Louis S
158 Correia John P
161 Millette Pierre
161 Girard Palmira
162 Allain Michel
162 Leger Docite
162 Mello John
165 Perreault Honore
165 Rawcliffe Arthur
165 Roberts Ovila
166 Goguen Aime
166 Fortier Arthur
166 Billodeau Wilfred
172 Fiske Herbert A
172 Boisvert Hormidas
172 Boisvert Ovila
172 Lindsay Wm A
172 Mathews Vincent
172 Watzlairk Rose Mrs
177 Acushnet av crosses
211 Lomas Harold
247 Arlington crosses
293 Bowditch crosses

BAY

fr 21 Dartmouth to 32 Columbia wd 5
*1 Young Charles W
3 Hughes Mary E Mrs
*3 Avila John C
*5 Gunderson Robert M
*9 Gilman John C Jr
9 Almond Wm Jr
10 Martins Clara Mrs
10 Arsenault J Fred
*13 Park Ernest C
13 Eyre Samuel
*14 Stitt John A
17 Fay Thomas
20 Ellis Anna J Mrs
*21 Whipple Arthur

PELEG H. SHERMAN 505 COUNTY ST.
FUNERAL DIRECTOR AND EMBALMER
OFFICE PHONES Bell 690-W Auto, 1305
RESIDENCE PHONES Bell 690-R. Auto, 1306

Squire S. Davis Co.
Tel. Bell 874 253 UNION STREET
DISTRIBUTORS OF Franklin MOTOR CARS

Bay—Cont'd

*22 Dayton George M
22 Dayton Luther
*23 Howland Frederick A Jr
30 Cottage crosses
35 Dutra Manuel
37 Jenney Charles C
*38 Kempton Lydia A Mrs
38 Chase Alton W
39 Veeder Frank J
39 Guba Louis
42 Simpson Orton S
43 Teachnan Herbert F
45 Best Wm J
*46 Cairns James T
52 Borden crosses
57 Prarda Manuel S
57 Enos Edward
60 Morris Samuel
61 Marley John
61 Holmstrom John
61 Gudgeon John
63 Clark Michael
64 Morrow Adelbert
64 Ward crosses
*69 Woodhouse Robert H
74 Macy Louise R Mrs
*74 Macy J Roland
*75 Chase Clarence W
*76 Thomas George
*79 Parsons Louis J jr
*80 Brown Robert B
80 Taylor Bert P
*81 Page James C
*82 Flathers Arthur
82 Flathers Mollie T Mrs
*85 Howland Humphrey D
85 Bailey Ralph L
86 Smith John A
86 Columbia crosses

BAYLIES

fr 262 Hersom to 293 Wood wd 1
11 Mosher Walter E
23 Belanger Joseph

BAYLIES SQUARE

junct Acushnet av Belleville rd and N Front wd 1

BAY VIEW

fr 1 Point to 680 W French av wd 6

BEACH

fr 815 Kempton to north of 607 Maxfield wds 4 3
8 Thompson Eliza'th W S Mrs
9 Cook Frances H
10 Jones Benjamin
10 Frey Charles jr
12 Mill crosses
24 North crosses
26 Cameron John
35 Hathaway John T
38 Sweeney Edward
38 O'Malley Matthew
40 Carter Parthenis M Mrs
42 Hillman crosses
61 Cobb John Q A
65 Maxfield crosses
74 Vera Lawrence
75 Whipple Wm H
77 Allen Anne J
*81 Curran Vernon F
*83 Jennings Charles S

BEDFORD

fr 185 Acushnet av to Waverly, fr 43 West to 64 Reed and fr 527 Rockdale av to 146 John wd 5
1 Macy Roland furn repr
*1 Pease James E dentist
5 Medeiros Marianno barber
7 Wilson Wm H welding
9 Smith Frank E
9 Metzer Samuel
*10 Cohen Reuben
*10 Price Catharine A
14 Corea Augustus
*16 Gerstein Abram
16 Lomba John
16 Soares Credo
*18 Rocklin Wm
18 Aubertine Wm H
20 Purchase crosses
32 Pleasant crosses
39 Mullins Enoch
*43 Chase Clarence W gro
50 Proulx Louis
50 Brown James
51 S Sixth crosses
*53 Kavanaugh Joseph M
54 Magnet James H
56 Duarte Joaquim

Lunds Corner Auto Supply Store PIERCE BICYCLES
BICYCLE SUPPLIES AND REPAIR
2147 Acushnet Ave. Tel. Connection

AKIN-DENISON CO. 231 Union St., 129 Cove St. 1218 Acushnet Ave. Walnut, cor. Water
Paints - Oils - Varnishes - Brushes

Mr. & Mrs. Frank E. Francis Undertakers and Registered Embalmers
MOTOR AND HORSE DRAWN SERVICE
DAY AND NIGHT CALLS ANSWERED
Tels. Bell 5424 and Bell 2996M.
100 BONNEY

SPOONER
836 PURCHASE STREET
MUSIC DEALER
PIANOS AND PLAYERS
PHONOGRAPHS AND RECORDS

Bedford—Cont'd

57 Kimball Emma B L Mrs
57 Kimball Harry H
58 Nelson Ivar V
58 Tripp Millie L Mrs
59 Lessa Joseph
61 Hayden Frank T
61 Monterio Manuel R
62 Jenney Phoebe A Mrs
62 Jason Fred L
64 Briden Samuel
64 Norton George
67 Bonney Charles A jr Dr
67 Seventh ends
72 County crosses
*76 Doran James P
76 Doran Laurietta K Dr
*76 Woodcock Henry A L
*77 Richards Wm D
*78 Cobb Phoebe A Mrs
79 Chase Thankful C Mrs
79 Gotlib Israel
80 Caswell Wm F
80 Sweet Carrie C Mrs
80 Green
*81 Hamblin Amanda
81 Snow Olive H Mrs
*83 Arden Kate Mrs
83 Boardman Joseph S L
*85 Baylies Robert L
*86 Theberge Wm
86 Regan John
*86 Theberge Katherine R Mrs
89 Kennedy George
*89 Smith Misses
90 Vinal Elizabeth C Mrs
90 Russell Abbie A Mrs
90 Lawrence David E
*92 Balies Clifford
*93 Perry Henry J
*93r Cummings Thomas H
*94 Baylies John
*95 Emerson Charles P
96 Slocum Annie E Mrs
*99 Emery John C
*100 Sylvia George H
100 Orchard crosses
*109 Perry Harold E Dr
*110 Stanton Otis C
*112 Silva Henry P
*115 Duff Alice H Mrs
*115 Ennis Stanislas
*116 Seaver Edwin P phys
117 Anthony begins
120 Knowles Alice F
122 Wood Howard M
122 French Mary A Mrs
122 French Bessie M
*123 Allen Henry T
*124 Dodge Grace B
124 Gifford Sarah A
124 Cottage crosses
*129 Herman Samuel L
130 Donnelly Wilhelmina
*130 Dahoney Thomas
*131 Chace Ira M jr
*133 Anthony Merrill D
*134 Covill David F
136 King Reuben T
1[illegible] Braga Mary Mrs
138 Mullaney Owen J
142 Borden crosses
144 Sherman Ernest
147 Ash begins
148 Jackson Sylvia
156 Peirce Charlotte Mrs
156 Anthony Benjamin H
170 Waverly crosses
304 West crosses
320 Ferriera Manuel
320 Joyce Wm J
*328 Amaral Joseph R
328 Miguel Manuel
344 Brigham crosses
356 Costa Manuel J
*361 John Manuel F
*363 Drew Arthur C
368 Chase Earle F
*370 Norwood James
*374 Mack Thomas C
*376 Frost Lewis
*378 Pierce Sumner
*380 Jason Chester H
384 Cooper Archer
*390 Davis George
*394 Poitevin Alphonsus F
410 Brownell crosses
444 Palmer crosses
496 Rockdale av crosses
520 John crosses
476 Reed crosses

John J. Duggan
SLATE AND GRAVEL ROOFING
90 BEETLE, NEW BEDFORD
Bell 5133—Auto 2822.
The Roofs That Never Wear Out

D. L. Hathaway & Son Builders
27 CENTRE STREET. Tel. Bell 1511

BEETLE

fr 189 Belleville av to 166 Bowditch wd 2

7 Alves Antonio
7 Costa Daniel
7 Monteiro Alfred
7 Santos Ivo
8 Dias Lawrence
8 Diasenso Maria Mrs
8 Da Costa Antonio
8 Loraine Joaquim
8r Benton Manuel
8r Jablonaski John
12 Bilodeau Louis
12 St Pierre Paul
12 Danella Giovanni
12 Nunes Antonio
12 Roderiquez Antonio
12 Reis Henry
12 Soares Ernest E
12 Lownds Squire
12 Frates Manuel
12 Grandfield ends
13 Bissonette Alcide blksmith
14 Brown Charles
14 Praeda John
14 Almeida Antone
14 Teixeira Domingos
14r Neves Constantine
14r Gonsalves Sebastian
14r Almeida Mary
15 Sylvia Frank
15 Nunes Manuel
15 St Aubin Arthur
15 Alves Adelaide
15 Peters Domingos
15 Beetle ct begins
16 McDonald ct begins
23 Fernandes Carlos
23 Costa Joquim
23 Gonsalves Antone
23 Domingos Antone
23 Bonneau ct ends
38 N Front crosses
41 Dion Alfred 2d hd furn
44 Bouvier Melina Mrs
44 Perreault Albina
45 Sevigney George
45 Comeau Matilda
45 Landreville Albani
56 Drinkwater John T
56 Marsden Albert
60 Hughes John
60 Barth Joseph
70 Acushnet av crosses
75 Le Blond Napoleon restr
76 LaFaille Henry
76 Jeffrey Arthur
76 Harvey Laura
76 LaBonte Joseph
80 Dionne Joseph A
80 Beauregard Alfred
80 Lambert Frank
80 Pardee Paul
81 Wauzinski Konstanty
81 LaBonte Noel
81 Lachapelle Rosalma
85 Grzelak Joseph
85 Tessier Emma
85 Duchesne Magloire
85 Landreville Henry
85 Ouimette Arthur
86 Vien Onesime
86 Vien Henry J
86 LaRochelle Edmond
86 Vien Abraham jr
89 Bourgeault Victor
89 Martin Josephine
89 Peltier Philip
*90 Duggan John J roofer
91 Richard Calixte
91 Singleton Charles
91 Landry Louis
94 Bettencourt Wm J
94 Allain Fidele
94 Richard Clement
*95 Connelly Ellen Mrs
95 Hatzis James
95 Poulos Stegos
98 Varieur Octave
98 Pelland Philip
98 Varieur Ernest
98 Pelland Henry
98 Steben Nazaire
98 Madec Hypolite
99 Haworth Albert
99 Lafreniere Charles
99 Goucher Ajarias
101 Lafreniere Alice
102 Moquin Henri
102 Williamson Thomas
102 Demers Adelard
103 Rivard Alfred
103 Gill Alfred
103 Murray John

Brown & Poole ARCHITECTS AND APPRAISERS
Chapman Bldg. 688 PLEASANT ST. Tel. Bell 3415.

WORDELL & McGUIRE CO.
CLOTHING AND FURNISHINGS FOR DAD AND HIS LAD
778 PURCHASE STREET At The Sign of the Street Clock.

Beetle—Cont'd

105 Durocher Leopold
105 Maurice Wilfred
105 Percival Richard B
106 Durocher Napoleon
106 Lagasse Joseph
106 Gagnon Peter J
107 Fonseca Joseph
107 Barth Joseph
107 Poirier Armand
109 Tetreault Emile
109 Rose Margaret
109 Burns Patrick F
109 Tetreault Lottie Mrs
111 Rivard Peter
111 Cyr Moise
111 St Peter Delvina Mrs
112 Bowditch crosses

BEETLE COURT

fr 15 Beetle wd 2

1 Ferreira Antonio
1 Carvalho Manuel
1 Senora Antone
1 Perry Manuel
1 Luiz Anthony
1 Thomas Antone
1 Praeda Domingos
2 Mendes Jose A
2 Reval Manuel
2 Bernardo Antone
2 Collier Emile
2 Andrada Antone
3 Teixeira Joseph
3 Paíva Fortunato
3 Perry Antone
3 Santos Jose
3 Moniz Thefli
3 Dias Joseph
3 Lopes Joseph
3 Douglas Wm

BELAIR

fr 2899 Acushnet av to 1106 Church wd 1

200 Acushnet av crosses
0 Young Wm H
308 Wildwood rd crosses
387 Church crosses

BELLEVILLE AVENUE

fr 57 Kilburn to 130 Mill rd wd 1

15 Wesoly Joseph
15 Kalogi Antoni
19 Romaniak Dionysios
19 Symagot Joseph
25 Wisnowski Marigon
25 Lubera Stanislaw
34 Pedro Antone A
35 Washburn crosses
47 Borovich John
53 Dias Wm
61 Kenyon begins
91 Cedar Grove begins
123 Faria Jacob
123 Sezza John
123 Moniz Mary
125 Medeiros Francisco
125 Mello Manuel F
125 Moreiro Joseph
125 Ferreira Antone
125 Soares Francisco
*126 Martin Louis mach
127 Mendes Manuel
127 Medeiros John E
127 Medeiros Charles
127 Scardi John
127 Motta Antone
127 Rabello August
127 Medieros John
127 Pinte Manuel
138 Vaz Antonio gro
141 Coggeshall crosses
141 Anthony Julia
142 Mendes Anthony
142 Veira Joaquim
143 Carvalho & Pinheiro gro
*144 Gonsalves & Moura gros
145 Ferreira Bros gros
*146 Gracia John gro
147 Goyas Joseph
148 Agostinado Antone
148 Fernandez Joseph
148 Sylvia Domingos
148 Sylvia Augusto
*150 Costa & Ferreira bakers
153 Domingos Pires
153 de Souza Antonio gro
153 Santos Florence
153 Ferreira Carolina
153 Carvalho Manuel
153 Praeda Camillo

DUPUIS PIANO CO.

PAINT and HARDWARE

Bell Phone 4233.
NORRIS
738 PLEASANT ST.
Opp. New Hotel.

Belleville av—Cont'd

156 Teixeira Joseph gro
157 Steves Domingos P gro
160 Morris Alirs
160 Rodericques John
161 Graca & Costa gros
166 Carvalho Anthony
166 Souza Antone
166 Roderiques John wood
171 Costa John
*172-174 Santos Antonio G barber
175 Correa John J
175 Rodericques Antone S
175 Lima Manuel
175 Teixeira Antone
178 Costa Frank
178 Moniz John
178 August Henry
178 Flores Manuel
178 Alves Joseph
179 Domingos Gones
179 Gonsalves Manuel
179 Teixeira Antone
179 Gonsalves Julia
179 Ferreira Eugene
180 Piva Manuel
180 Gomes Henrique
180 Leal Antone
180 Santos Antone
180 Howell Henry
180 Duarte Manuel
180½ Costa Jocintho
180½ Veira Antona
180½ Costa Abel
181 Cruz August
181 Pinto Candido
181 Gorparz Adrian
181 Medeiros Frank
181 Nunes Joseph
184 Censas Joaquim
184 Santos Antone
184 Dias John
186 Beter Simon shoe rpr
188 Roderiquez Joseph
188 Sondinha Manuel
188 Sylvia Mary
188 Aguckoppols Frank
188 Lorenzo Francisco
188 Domingos Manuel J
189 Roderiques & Esteves prov
189 Beetle begins
191 Esteves Antone
191 Praeda Antone
193 Francis Antone barber
194 Moniz Antone F
194 Francis Antone
194 Costa John
194 Pedros Jose
194 Souza Domingos
195 Santana Manuel
195 Vacant
199 Vacant
199 Fontes John
199 Souza Manuel A
199 Fraeter Palmira
200 Couthinho & Santos gros
201 Vacant
203 Shandros Joseph
203 Vital Manuel
203 Pina Joaquim
204 Martin Alves
204 Bernard Antone
204 Teixeira Manuel
204 Moniz Manuel S
204 Roderique Merceline
206 DeCosta John
207 Machado Jose
207 Alves Americo
213 Freitas Manuel
213 Perreiria Manuel
213 Perreira August
215 Sawyer crosses
253 Holly begins
257 Ventura Mary
257 Herro Antone
257 Fernandez Albert
257 Nunes Edward
257 Fernandes Albino
263 Tallman begins
269 Grudzien Stanley
269 McKenna John
269 Wybraniec John
269 Shievik Frank
269 Shievik Alexander
269 Kulik Michael
*279 Servaise Jules wood
291 Gomes John
291 Gonsalves Manuel
291 Grudzin Stanislaw
291 Roderiques Antonio
291 Saro John
291 Piquita John
291 Gonsalves Antonio L
297 Roderiques Joaquim
297 Machado Joseph
297 Alves Manuel

The Royal Sheet Metal Co. :: Expert Radiator Repairing
309 Acushnet Avenue, Tel. Bell 911
and Automobile Sheet Metal Work
Sheet Metal Work and Roofing of Every Description
All work called for and Delivered

Slocum & Kilburn
23-27 N. Water St. Tels. Bell 5100-5101 Automatic 1162
Mill Supplies
Electrical Supplies

G. H. T. Brown & Co. ELECTRICAL CONTRACTORS
ELECTRIC APPLIANCES FIXTURES & SUPPLIES
OPP. NEW HOTEL Tel. Bell 509.

TAIT BROS. VENETIAN ICE CREAM
ORDER DRY PACKED FOR PARTIES AND SOCIALS
103 FRONT STREET
Both Phones

Belleville av—Cont'd

297 Alves Frank
297 Dias Antonio
309 Nye begins
319 Legras Joseph
319 Caplette
319 Chartier Louis
319 Loatman John H
319 Gonsalves Ferris
319 Bouchard Irene
325 Chibochipski Walter
325 Luiz John
325 Malayanski Peter
325 Misaszek Joseph
325 Misiarek Joseph
325 Matyianowski Walter
331 Nemas Tare
331 Sharpalon Namie
331 Shruip Regip
335 Bullard begins
347 Sylvia Manuel
349 Gomes Jose
349 Mendez Manuel
349 Simas Joseph
349 Mendez Antonia Mrs
349 Sondinho Anna Mrs
349 Teixeira Manuel
349 Sylvia Joseph E
359 Mandeville George variety
363 Choquette Wilfred M
363 Deane begins
383 Machado Antonio
383 Mendonca Joan F
383 Simmons Antone
383 Almeida John shoe repr
387 Formiga Manuel R
387 Silva Francisca Y Mrs
387 Souza Antonio
397 Russo Peter fruits
399 Frank August
399 Souza Virginio
399 Tomkiewicz Wladislaw
399 Coffin av crosses
*418 Gonsalves & Silva gros
*420 Dias John A cafe
421 Nascimento & Pontes gros
*423 Luminielli Antonio soft drink mfr
423 Luminelho Antonio gro
424 George Manuel meats
438 Phillips av crosses
425 DeSouza John R variety
427 Pacheco Manuel barber
428 Carvalho Manuel gro
429 Goulart Manuel fish
430 Antoon Joseph dry gds
431 Pachero John J gro
*433 Freitas Antone variety
434 Kazmazyk Joseph gro
436 Rego Joseph barber
*437 Oliveira & Medeiros gros
438 Costa John barber
438 Phillips av crosses
*440 Gomes & Fernandes gros
441 Farras & Mosie dry gds
445 Viveiros Joseph baker
447 Gordin Manuel cafe
452 Delpozzo Noe
452 Debalsi Rolph
452 Potonercha John
452 Jacintho Francisco
455 Pires Joaquim A
455 Correia Joseph S
455 Frates Joseph
456 Silva Manuel G
456 Alphonse Manuel
458 Frates Joseph gro
459 Roderique Frederick
459 Souza Frederick B
*460 Vieira John P fish
*463 Souza & Roderiques gros
*464 Freitas Antonio cafe
*466 Motta John gro
470 Collette crosses
474 Belenski Anton
474 Podwapinsky Joseph
475 Rodericques Manuel gro
*477 Gonsalves & Son gros
479 Fernandes Antone
479 Amaral Manuel
480 Medeiros Manuel M
480 Coelho Jose M
480 Rebello Joseph F
481 Amaral Antone B
481 Rego Joseph F
481 Furtado Antone
483 Mello Manuel
483 Mello Antonio S
483 Furtado Joseph
483 Medeiros Joseph
483 Souza Joseph
483 Frates Joseph
487 Costa Joan D
487 Mendoza John T
487 Frade & Fernandes gros

"Exide" BATTERY SERVICE
Giant Storage Battery Co. 498 County St., New Bedford
Telephone 4180

Steiger Dudgeon Co. NEW BEDFORD, MASS. Telephone 82
The Quality-First-Store

Belleville av—Cont'd

488 Davis crosses
493 Cabral Joseph
493 Mello Manuel
493 Pacheco Antone
*493 Paiva Manuel
495 Vertente John pool
*497 Santos & Figueredo bakers
*501 Agrella & Amaral gros
505 Earle begins
523 Rezendes Antone F gros
*523 Diamond Wet Wash Laundry
523 Hope begins
523 Hathaway crosses
543 Tinkham begins
553 Webster ct begins
567 Nash rd crosses
573 Desautels begins
577 Freitas John gro
577 Viera Fred
577 Martinho Fernandes
586 Whitman crosses
601 Eugenia begins
614 Riverside av begins
615 Belleville rd begins
*625 Nashawena Mills cotton gds
679 Shaw begins
*686 Nonquitt Spinning Co yarns
693 Hatch begins
*695 Rousseau Hector gro
707 Covell begins
711 Ledoux Hormidas
711 Lima Alvaro J
711 Nicholas Peter
723 Hadley crosses
727 Gutras Albert
735 Lambert Joseph
735 Barbosa Joseph
735 Perry Joseph
739 Luaxock Wojciech
739 Carvalho Manuel
739 Gonsalves Mary Mrs
739 Willette Alexina
739 Medeiros Mary Mrs
741 Roy Edmund
743 Champagne Joseph F
743 LeBlanc Telesphore
747 Queripel Benjamin
747 Bonneau Philip
747 Chamberlain Amedee
748 Graham begins
764 Perry crosses
780 Howard av crosses
781 Layfield Harry
786 Fahey Frank
786 Urden Charles E
800 Brown James
804 Mailloux Rosario
806 Bessette Alfred M
810 Dagenais Oscar
810 Viera Frank
810 Sisson Wm H
810 Sylvia crosses
812 Dunham Curtis
812 Carmacho Louis
812 Bennett George M
817 Bonin Euclid
823 Cormier Oliver
825 Hathaway John
833 Wood crosses
849 Brewster ends
866 Truro crosses
882 Richardson Joshua
884 Harwich crosses
900 James R Rutledge
900r Collins Gilbert N
901 Dawson crosses
904 Bolduc Azaire
904 Hausten Harold M
906 Whalen John G
910 Linden Carlton
910 Stanbridge Hiram C
914 Gifford Robert A
914 Reynolds James F
916 Hamblin begins
920 Bird Horace A
920 LeBoeuf Henry
924 Parker John F
924 Wood Wm T
933 Tarkiln Hill rd crosses
1023 Grenier begins
1057 Mill rd crosses

BELLEVILLE ROAD

fr 615 Belleville av to 58 King wd 1
20 Desautels ends
22 Brodeur Joseph
24 Bent John
24 Mello Luiza

AUTO WASHING? TAXI? Call 107
RELIABLE AUTO WASHING & TAXI CO. 19-23 Mechanics Lane

WASHBURN Dependable Textile Specialties
WOODWORKING
"PERFECTION" SHELL ROLLS | "KORE-LOKT" PIN BOARDS | "WASHBURN" WOOD TOP ROLLS
224-228 NO. WATER ST. Bell 202.
WASHBURN STORE SERVICE Store Planning Fixture and Show-Case Builders

Belleville rd—Cont'd

26 Freitas Antone
26 Araujo Manuel
27 Healy begins
28 Cormier Albert T
28 Labossiere John
28 Machado John
30 Agrella Manuel P
30 Perreira Louis
30 Moseah Maziny
30 Feim Arshe
42 Hope ends
46 Maloney James F
46 Maloney Mathias
46 Riley Luke
47 Pepin Gustave
47 Christie Henry
47 Berube Joseph T
47 Cormier Josephine Mrs dry gds
47 Leaver Margaret Mrs
47 Merrill begins
54 Cormier Frank variety
56 Cormier Frank E
56 Girouard Peter
56 Melanson Placide
56 Roy Wm
60 Lacombe Marceline
60 Melham Francis
60 Peter Joseph
61 Girouard Alfred
61r Rapoza Manuel
61r Cabral Joseph
71 Ernest begins
72 Stec John
72 Paul Frank
72 Patrawa Wladyslaw
74 Ramauowicz Walter
74 Polonsky Alex
74 Shocik Joseph
74 Turbak Joseph
75 Lelievre Henry
*79 Lelieve Henry gro
79 Legere Ludger
82 Hall Andrew M
86 Hancock George H
86 Millette Remi
86 Robichaud Emile
88 Madruger Manuel
88 Cantol Joseph
88 LeBlanc Charles
92 Devlin Agnes Mrs
92 Coughlin Timothy
93 Blake Edward H
93 Smith Thomas E
96 Diman ends
*103 Mandeville George
103 Allaire Hector
103 Allaire Joseph
*103 Lebeau Joseph pntr
104 Frenette Arthur
104 Barsalou Ida
104 Frenette Eugene
104 Dupree Anna Mrs
112 Asselin Edward O
112 Babineau Maxime
112 Reneau Victor
113 Alie Adelard contractor
113 Sampson Herbert
113 Pepin Louise
113 Cameron John
113 Dumas Albert
113 Brightman ct begins
114 Bergeron Theodore
115 Forand Henry
115 Machado Joseph F
116 Arsenault Amede
116 Roy Antoinette
116 Brown John R
116 Amond Gaudet
116 Cabral Joseph
116 Vieira Felich
117 Costa Manuel
119 Rego Joseph
120 Healey Mary A Mrs
121 Couto Manuel shoe repr
124 Amaral Joseph
124 Pimental Manuel
125 Burgess Sarah Mrs variety
126 Martin Louis mach
127 Durand Thomas J
129 Yankopoulos George
134 N Front ends
140 Cronin Arthur J lunch
141 Acushnet av crosses
141 Bavlies sq begins
143 Lord Thomas
143 Osborne Wm J
143 Sharples James jr
147 Kay Joseph
147 Thompson Arthur
147 Parkinson George
155 Waring Wm
155 Hadfield Isaiah
155 Breton Albert

M. F. Rezendes, Jr. PAINTING and DECORATING CONTRACTOR
381 COGGESHALL Tel. Bell 4830, h do
Also Prop Crescent Bowling Alleys 947 Acushnet av.

GENERAL CONTRACTORS
GENERAL ENGINEERING & CONSTRUCTION CO.
S. A. S. ZIROLI, Engineer
Bell Phone 180.
Office Five Cent Savings Bank Bldg.
New Bedford, Mass.

Belleville rd—Cont'd

156 La Fontaine George
156 Fredette Malvina
156 Piche Eugene
156 Samson Joseph
*159 Bazinet John B
159 Touchette Eugene
159 Walton Thomas E
163 Harrison Harriet J
163 Evans John
163 Dolan Peter
168 Cross Albert
168 Boothroyd Joseph
168 Birch Peter
172 Macomber Wm R
176 Holden John A
180 Driesen John O
184 Riding Harry
188 Blechinger Rudolph
188 Herzog Frank
189 Klemm Fred
189 Klemm Selma
189 Walker George
191 Duxbury Albert E
191 Fuller Matilda Mrs
191 Martin John H
192 Muggleton George
192 Smith Edmund
192 Sykes George T
194 Bernique Paul
*194 Holden Fannie Mrs
194 Mailhot Agnes Mrs
197 Paquette Zepherin
*197 Paquette Hervey
197 Blouin Joseph
198 Brunelle Michael
198 Gallagher Patrick
200 Leucht Carl H
200 Baillargeon Narcisse
201 Coulombe Wm
201 Martin Edmond variety
201 Silvia Manuel
201 Martin Edmond J
205 Letendre Edmond
205 Desroches Joseph
206 Vacant
207 La Croix Wm
210 Bowditch crosses
223 Boucher Isaie
223 Moreau Paul
223 Paradis Henry
224 Sondinho Antone
224 Costa Manuel D
225 Boudreau Samuel
226 Martel Honore
227 Duxbury Walsh
227 Walmsley John
228 Bordley Joseph W
228 Pinchbeck Isaac
229 Walton James
229 LeChappelle Adelard
230 Forcier Adolph
230 Richmond Frederick
231 Cryer David D
233 Gagnon Henry
234 Galuska Michael
234 Mort Herbert
235 Robinson Arthur
237 Senft Fred
260 Hall John jr
261 Brook crosses
295 Bass Caroline
295 Fornaciavi Giunio
295 Helliwell Thomas
295 Helliwell Thomas jr
295 Guerra Antone
295 Kutis Henry
295 Wolfe Henry S
299 Edison crosses
301 Zima Wm
311 Church crosses
321 Rose Manuel E
321 King crosses

BELLEVUE

fr 15 Jacobs to 440 W French av wd 6

91 Jacobs crosses
95 Costa Louis
97 Costa Manuel
99 Mello Manuel
99 Pimental Charles
185 Brock av crosses
200 Keelan Ruth Mrs
200 Broadbent Robert L
*211 Vander Wm C
385 W French av crosses

BENTLEY

fr 1119 Acushnet av to 100 Bowditch wd 2

5 Poulos Nicholas restr
7 Grahan Narcisse
7 St Onge Emma G

NEW BEDFORD BOTTLING CO.
NEW BEDFORD, MASS.
Manufacturers and Bottlers of
MINERAL SODA WATERS
Bell 696 — Telephones — Auto. 5597

KINYON'S COMMERCIAL SCHOOL
WILL FURNISH YOU OFFICE HELP FREE
DUFF BLDG., Cor. William and Pleasant Sts., NEW BEDFORD, MASS.

John B. Ricard CONTRACTOR BUILDER
Electric Floor Surfacing
58 MIDDLE ST., Tel. Bell 2776. CABINET MAKER, JOBBING.

Bentley—Cont'd

9 Marchand Hermine
9 Rivard Josephine Mrs
*12 Quinn George H
12 Duckworth Robert
15 Bonneau Adelard A
15 Brodeur Alfred
15 La Rue Timothy
*16 Lapointe Joseph
16 Daley John R
19 Casavant Charles
19 Sampson Damase
19 Lafond Mary Mrs
20 Dextradeur Alfred
20 Kouble Frank
20 William crosses
23 LeBlanc Fred
23 Reome Oscar
23 Rheaume Oscar
23 Kuciuski John
*24 Loranger Josephine Mrs
24 Carignan Arthur J
24 Saucier Pierre J
*25 Le Clair Joseph
25 Charpentier Dennis
25 Charpentier Arthemise
25 Belanger Joseph A
27 Lessard Euclid
28 Reynolds Charles
28 Bolton Bessie Mrs
31 Aubertin Gustave
31 Sevierad Magdaline Mrs
32 Biger Philip
32 Jacintho Joseph K
32 Britton Arthur
34 Calpo Fermino
34 Cook Morris
34 Lagasse Sinai
35 Labonte Ambroise
35 Newmark Boris
35 Gamache Simon J
35 Patnaude Ephraim
35 Boulay Joseph
36 Thibeault Arthur
36 Duracher Napoleon jr
38 Fortier Steven
38 Watson Henry A
38 Breton Arthur
38 Kelly Frank
*41 Larochelle Edmund gro

BETHEL

fr 83 Union to 26 Elm wd 4
4 Gonsalves August
4 Mendes Olympio
4 Monteiro Joseph
4 Pina Joseph
6 Duarte Peter
6 Morris John
6 Silva Antonio
8 Cabral Manuel
8 Martin Manuel
14 Jonathan Bourne Whaling Museum
15 Seamens Bethel
15 Thurber Charles S Rev
15 Brown Charles H
17 Boyer Irene Mrs
18 Washington Fannie Mrs
18 Gomes Manuel E
18 Mahon Loretta
19 Lumbard Charles E carp
*20 Harlow Mary E
20 William crosses
27 Duarte Louis
27 Peters Annie Mrs
27 Pina Manuel
*30 McGowan Frank M horseshr
41 Oliver Peter
41 Spencer Joaquim
43 Leck Caroline Mrs
43 Brown Jacob H
43 Cruz Louis
43 Almeida John
45 Swainamer James
46 Elm crosses

BETTY LANE

fr 4129 Acushnet av east wd 1
0 Feldon Richard

BIRCH

fr 69 Fern to 460 Brock av wd 6

BISMARK

fr Peckham rd nr Acushnet av to south of Manila wd 1
0 Irchenhauser Gust

JOHN E. W. HANDFORD 274 Sawyer Street - - New Bedford, Mass.
ALL ORDERS PROMPTLY ATTENDED TO
Dealer in COKE & COAL BERNICE COAL A SPECIALTY
Tels. Bell 1038 Auto 4666

Office Phones: Bell 1400; Auto. 2163 Res. Phone: Auto. 2151
FUNERAL DIRECTOR & EMBALMER
PRIVATE AMBULANCE SERVICE
ALDEGE CHAUSSE' - - 386 NORTH FRONT STREET

HIRST THE PLUMBER
PETER THE PIPER
RUFUS THE ROOFER
31-33 N. WATER ST.
WATER SYSTEMS
HEATING AND PIPING
SHEET METAL WORK
TELS. BELL 466, AUTOMATIC 1005.

BLACKBURN

fr 297 Cedar Grove to the reservoir wd 2

1 Lacombe Victoria Mrs
1 Stott Thomas
2 Holt Frank
2 Bibeau Louis O
3 Morris Joaquim
4 Potvin Napoleon
4 Potvin Joseph
4 Valley Joseph
5 Waychulones Jerry
5 Mosher Henry A
6 Bouley Frank
6 Cole Herbert
6 Roblicki Frank
7 Orunvitas Antonio
8 Hull Joseph
8 Baseura Joseph
9 Verona Laurent Rapa
9 Messier Ernest
10 Armuleuski Joseph
10 Petrasejik Peter
11 Moschelcho Michael
11 Mileski Catherine Mrs
12 Maloney James F
12 Couta Startis
12 Jaskulka Frank

BLACKMER

fr Acushnet river to 138 County wd 6

48 Viera John S
48 Silva Manuel G
50 Leland Frank
50 Martin Joseph
54 Morris Manuel
58 Silva Jose
58 Szafir Sanistolu
62 Almeida Frank
62 Boteilho John
68 Boteilho Gabriel
68 Rapoza Manuel
72 Viera John
72 Duke John
76 Travers August
80 Dubois Louis
80 Dubois Mary Mrs
80 Richard Joseph
80 Dubois Edward
80 St Pierre Napoleon
84 Boteilho Joseph A
84 Lopes Frank S
84 Lima Manuel
88 Fonseca Manuel
88 Lima Antone P
94 Berube Charles
94 Morrissette Eusebe
98 Masalek Albert
100 Cabral John
107 S Front crosses
110 Lucstick Frank
*122 Public Library Branch
*122 Police Station 2
124 S Water crosses
129 Squires James
129 Bento Antone
129 Gomes Joaquim
129 Kauffman Nathan cap mnfr
129 Pina Joseph
130 Smith Letitia Mrs
131 Pierce Clarence E
131 Sylvia John A elect
132 Alpert David prov
136 LaChapelle Levi L
136 Pimental John
136 Gomes Joaquim
136 Costa Frances
136 Medieros Manuel
136-140 Levy Abraham bottler
138 First crosses
150 Florian Wm
150 Wunschel Jacob
151 Hickey Michael A painter
153 Cruz Albert
153 Ferreira Joaquim
153 Harleck Henry B
153 Santos Claudia
153 Levoie Remi
154 Hirst Foster
154 Hathaway Martin
155 Wing Sing laundry
161 S Second crosses
164 Vargas Manuel F
164 Vargas Manuel F gro
164 Espinola Manuel
166 Amaral Antone P
170 Vieira Jules
170 Vieira John
176 Shell Mamie
178 Whitehead James
178 Reid Robert
178 Donley Wm
178r Cabral Wm
178r Cabral Manuel

LANGLOIS & LECOMTE VIM and NASH TRUCKS
LAFAYETTE and NASH PLEASURE CARS 115 Bowditch St., New Bedford
Tels. Bell 4531—Auto 2187.
REAL ESTATE—2030 ACUSHNET AVE.

Dyers LEWANDOS Cleansers
NEW BEDFORD SHOP 77 WILLIAM STREET
TELEPHONE BELL 1203
SHOPS IN ALL LARGE CITIES OF THE EAST

Blackmer—Cont'd

180 Bergeron Adelard
180 Fracek Joseph
180 Cistigy Leo
180 Gomes Antone
187 Acushnet av crosses
188 Medeiros John
188 Martin Manuel
188 Bergeron Joseph W prov
188 Martins Manuel
189 Marsden Sarah
189 Berthiaume Philippe
189 Garant Ambrose
194 Machado Marcelino
194 Ryan Alice
194 Ryan Henry
194 Sylvia Frank
194 Jervas Antonio
194 Gonsalves Frank
194 Macedo Antone
198 Crook Catherine Mrs
198 Baldwin Joseph
199 Caron Amanda Mrs
199 Lagasse Adolph P
*199 Hudon Fred
202 Nogueira Joseph
203 Ryder Walter
203 Hardman Frank
203 Fojto Louis
203r Sylvia Louisa Mrs
203r Sylvia John B
204 Buba John
204 Buba Wladyslaw
204 Belandyke Thaddeus
208 County crosses

BLISS

fr 169 Bolton to Dartmouth line wd 6
13 Serpa Manuel

BLOOMFIELD

fr Barnard nr Acushnet av east and west wd 1

BLOWER

fr 1025 Mt Pleasant west wd 1

BOLTON

fr 1648 Brock av to junct Fair Hemlock and Sears wds 5 6
147 Brock av crosses
169 Bliss begins
187 Richards begins
203 Norwell begins
219 Osborn begins
237 Frank begins
262 Rockdale av crosses
271 Amaral Manuel
275 Braga Manuel
279 Correir Manuel
279 Mello Manuel P
283 Circuit begins
287 Simas Manuel
289 Ahern John
301 Gosnold begins
303 Gonsalves John
303 Ferreira John
307 Cabral Joseph P
313 Winsper begins
321 Furtado Evangeline
321 DeCosta Joseph
325 Souza Antone
331 Souza Frank
331 Jenkins begins
*339 Tore Manuel
345 Medeiros Joseph
351 Sagamore begins
353 Correira Joaquim
353 Mello Joseph
353 Costa Gabriel
355 Arruda Joseph
355 Goulart Fernandes L
355 Pacheco Joseph
365 Sidney begins
*369 George Anthony F variety
373 Correia Joseph
373 Correia Manuel
373 Medeiros Francisco E
379 Dunbar begins
385 Silva Joseph
385 Travers Joseph
385 Relello Innocencio
389 Cardoza Manuel V
389 Hemenway Joseph jr
389 Duprey Fred
389 Howarth Henry
389 Patrino Maria Mrs
389 Simas Bento
391 Swift begins
405 Larch begins
*407 Hemenway Bros teaming

Battey-Gunn Company Inc. CHARLES T. BATTEY President and Manager
GENERAL MOTOR TRUCKING
Office, No. Water and Elm Sts. Tel. 3799 Long Distance Trucking a Specialty

AUTO ELECTRIC SERVICE STATION
Factory Service For
BOSCH MAGNETOS WESTINGHOUSE GRAY & DAVIS CONNECTICUT
AUTO LITE ATWATER KENT AND BASCO SWITCHES
25 HIGH STREET BELL PHONE 2567.

Bolton—Cont'd

407 Hemenway Joseph
409 Carter Peter
*411 Sylvia Manuel D auto rpr
425 Rivet crosses
425 Borges Joseph
434 Aurelio John P
434 Cabral Alfredo
434 Dias Enos
434 Perry Manuel
435 Abreau Manuel
435 Santos August F
435 Santos August
435 Viera Antone
438 Lemos Bracida Mrs
438 Aguiar Arthur
438 Cavira Joseph
438 Ferreira Marian
438 Borges Joseph
438 Sylvia Anna Mrs
439 Coneirco Joseph
439 Dias Manuel
439 Duarte Hipolite
439 Furtado Antone
442 Cordeira Joseph
442 Christina Mary Mrs
442 Augusto Mary Mrs
442 Ferreira Joseph
442 Nogurina Augustine
442 Vereira
442 Vereira Joaquin
443 Mello Evariste
443 Viveiros Emedio
443 Souza John
443 Oliveira Manuel D
443 Boteilho Manuel P
443 Sylvia Manuel D
444 Perfection Laundry Corp
451 Kane begins
459 Cortes Carlotta Mrs
459 Sylvia Margarite Mrs
459 Ferreira Maria T
460 Oliveira Francisco
460 Harney Josephine
460 Mendoza Phillip
461 Correia Manuel S
461 Correia August J
461 Alves Joaquim
462 Lewis Victor
462 Lewis Louisa Mrs
462 Roberts Anthony M
465 Leigh Thomas
465 McDonald John F
465 McGarrity Charles
473 Thompson crosses
480 Dessert Wilfred
480 Power Jane Mrs
480 Cardoza Manuel
482 De Beech John
482 Medeiros Wm
490 Vital Antone
490 Furtado Frank S
495 Coelho Manuel
495 Cabral Manuel
495 Rebello Henry
495 Sylvia John
495 Tavares Mary
496 Grant Richard
496 Clemens Manuel
496 Wilson Benjamin
496 Wilson Joseph
*496 Wilson Mary Mrs
498 Gracia Antonio B
*498 Gracia Antone B
499 Coelho Manuel R
499 Sylvia Antone B
499 Mello Joseph B
502 Silvia Manuel K
502 Thompson Richard
503 Motta Manuel
503 Gomes Manuel
504 Lynam Frank C
504 Morander Alexander
504 Shimart Philip
506 Ferreira & Gonsalves bkrs
507 De Souza Hannibal
507 Sylvia Joseph
507 Arruda Joseph
515 Rockland crosses
522 Fernandes Frank
522 Sullivan John L
522 Puna John
526 Anglim Wm H
530 Connolly Albert
530 Faria Joanna Mrs
533 Fair crosses
541 Sears crosss

BONIN

fr 985 Mt Pleasant west wd 1

1 Martin Joseph
1 Meranda Joseph
0 Gouvera Manuel
0 Correia Manuel
0 Quintal John

The C. M. Carroll Paper Co. Wholesale Paper Dealers
TYPEWRITERS
Remington, Smith Premier, Monarch
Agents for Art Metals
12 North Sixth St.
Phone Connection

Tels. Bell 948 and 276, Automatic 1304. ESTABLISHED 1853.
HIRAM WHEATON & SONS, Inc.
SODA WATER MANUFACTURERS

Sand and Gravel P. H. LETENDRE & SON, General Trucking
807 KEMPTON STREET Telephone 4196 NEW BEDFORD, MASS.

GREENE & WOOD Every Kind of LUMBER AND MILL WORK
PINE STREET, off SO. WATER STREET, NEW BEDFORD

BONNEAU COURT

fr 204 Sawyer to 23 Beetle wd 2
5 Cowen Benjamin
5 Magalhaes Joaquim
5 Gonsalves Frank
5 Morrisette George
5 Fernandes Joseph
6 Lalumiere Peter
6 Drolet Honare
6 Dresser Mary Mrs
6 Priestly Christopher
7 Carmo Joao
7 Costa John
7 Fontes Abelino
7 Lucas Antonio
7 Santos Joseph
7 Santos Manuel
7 Pinto Manuel

BONNEY

fr 106 Allen to 1320 Brock av wds 5 6
4 Slocum Samuel
8 Sherman Hattie C
8 Swasey Naomi W Mrs
9 Campbell James
11 Campbell James tailor
15 Rawcliffe Anthony
15 Rawcliffe Percy
*15 Cummings Charles
*17 Cohen Hyman
17 Miller Hyman
17½ Johnson John F
20 Forest ends
*21 Craft James F
*25 Haggerty Timothy F
29 Mein Frederick K
30 Leonard Mary A
32 Moore Alexander
*33 Mecreading Lydia A Mrs
34 Hinckley Ruth
34 Nichols Georgia Mrs
34 Sherman ends
37 Cunningham W E
38 South Christian Church
41 Moseley Wm H Rev
45 Lawrence Thomas A
46 Morris Rose L Mrs
46 Morris Frank J
51 Moyer Charles A
55 Devoll Marianna Mrs
55 Hoxie Wm
56 Grinnell crosses
62 Saxton Albert
62 Whitely Jeanette Mrs
71 Backus John H
71 MacDonald Mary H Mrs
75 Wash crosses
83 Davis Wm E
*85 Shapiro Morris
*85 Willis Ellis S
*89 Wood Thomas F
95 McKenna Mary A Mrs
95 Press Lottie C Mrs
*96 Jenks Albert T
*100 Francis Frank E Mr & Mrs undertakers
*100 Francis Mary A Mrs registered embalmer
101 Simpson David R
*101 Gatie Joseph
105 Beveridge Margaret
*104 Rodman Julia Mrs
*105 Peck Albion S
105 Stowell Herbert B
108 Honey Julia M
108 Leffingwell Helen B
*108 Greene Horatio D Mrs
109 Griffin James
109 Chace Louis T
*111 Leen Philip jr
110 Fair crosses
*112 Murray Hannah M Mrs
*112 Moore Wm J
113 Ripley Harry
*113 Levy Wm
115 Horvitz Louis
115 Medeiro S Rose Mrs
117 Rubin Julius
118 Rose Joseph
121 Souza Joseph L jr
121 Feld Jacob
121 Murray Gertrude Mrs
122 Belyea George E
122 Sweeney Wm C
124 Walsh Patrick
124 Cantwell John
124 Cardoza Manuel
125 Marshall Lewis
125 Sylvia Ernest
125 Lima Wm
126 Souza John
126 Cotter Ellen J Mrs
128 Rose Antone

KEYSTONE OFFICE APPLIANCE COMPANY
TYPEWRITERS — SAFES — OFFICE EQUIPMENT
235 UNION STREET — Bell 420

Old Furs Repaired Remodeled & Redyed

Fur House of Sidney

COR. UNION and 6 ST. Tel. Bell 1976.
New Bedford's Most Reliable Fur Shop.

We Store Your Furs During the Summer Months

Bonney—Cont'd

128 Mullarkey Edward jr
128 Garvey Joseph
129 Mitchell John S
129 Cunha John D
129 Souza Arthur
129 Johnson Louis A
129 Johnson Charles A
129 Enos Manuel
133 Heyes Thomas
134 Lent Manuel F
134 Lent Mary Mrs
134 Lima Delphina
137 Haworth Jane Mrs
141 Stone Thomas
144 Rockland crosses
*145 Francis Manuel B
*145 Sylvia John
150 Temphrey Mary Mrs
152 Silva Alexander A
153 Correa Felix
*158 Ellison Walter T
159 Yucht Alexander
159 DeMello Joseph L
159 Cohen Harry
162 Souza Joseph
163 Williams Arthur
163 Pacheco John
163 Therien Walter J
*163 Raymond Henry W
164 Frates Manuel R
164 Morgedo Persiqual
164 Serra Manuel Q
168 Rose Antone F
168 Sylvia John A
171 Lopes John R
171 Furtado Marianna
171 Mello Mary
171 Bagenha Mary O Mrs
171 Bagenha Mary O Mrs
171 Mello Antone
171 Medeiros Joseph
171 Travers Mary
*172 Gordan James W
172 Wunshell Adam
172 Chadwick Louisa A Mrs
172 Thompson crosses
179 Migue & Medeiros gros
181 Barrows John T
181 Jacintho Manuel
183 Peters Manuel
183 Silvia Augusta
183 Costa Joseph
184 Berkman Joseph
186 Moniz Manuel J
186 Domingos Jacintho
186 Moniz Manuel J
187 Manha Frank
187 Bolarinho Manuel C
189 Cassidy Mary Mrs
189 Xavier Joseph
190 Cunha Rosie Mrs
*190 DeMello Antonio C
190 Perry Manuel
191 Sylvia Frank
191 Cunha Arnold
191 Pacheco Manuel jr
194 Pacheco Antonio M
194 Joseph Frederick
194 Costa Manuel
195 Cordeira Joseph
195 Menezes Joseph
195 Medeiros Manuel A
198 Sylvia George F
198 Sewall Peter
199 Lacerda Joseph F
205 Frates Emma
207 Rivet crosses
230 Vieira Antonio V Rev
230 Aparicio Joseph A Rev
230 Teixeira Manuel Y
247 Katherine crosses
252 Winsor ends
288 Guette Elzear
288 Cotnoir Louis
288 St Pierre Joseph
338 Jouvett ends
360 Nelson ends
389 Brock av crosses

BORDEN

fr 87 Dartmouth to 32 Grove wd 5

*7 Ashley Kenneth V
*7 Ashley Joseph M
8 Stinson Mark E
9 Bayreuther John
*10 Nelson Walter H
10 DeLoid Albert R
11 Garthly Wm
*12 Colardeau Leon
12 Rossi Margaret
*12 Rossi Margaret
*14 Baker Edward D

Briggs & Beckman **Columbia**

15-35 Commercial St. Tel. Bell 5010 STORAGE BATTERIES

J. A. LAWRENCE HARDWARE
H. & M. Paints, Sunshine Rubber Roofing, Wm. Harland & Sons Varnishes, Yale Locks, Full Universal Line, Bradford Ranges.
1029 ACUSHNET AV. Tels. Bell 2734, Auto 2063.

Borden—Cont'd

*15 Dean Annie M Mrs
15 Smith George H
*16 Chace Arthur M
17 Hinckley Benjamin F
17 Taylor Mary B Mrs
19 Apsey Charles F
*22 Hurley Wm H
22 Smith Sam
*23 Davoll Mary A Mrs
23 Gillis Laurence A
25 Neagues John P
*26 Goulette Manuel
*26 Harrop Frederick W
*26 Goulette Manuel R jr
27 Armitage George B
27 Wehoskey Herbert C
27 Bay crosses
28 Howland Arthur
29 Butts Walter C
31 Silveira Edward
32 Kane Mary G Mrs
32 Morse Ansel C
33 Davoll Burton G
36 Sylvia Joseph J
*36 Gunderson Hjalmar
38 Heal John W
38 Heap John W
38 Silveira Joseph J
39 Allen crosses
45 Maurico Jose F
46 Fuller John H
46 Downey W L
46 Viereck Louisa
47 Martin Antonio
48 Hopkins Leroy C
49 Carlson Gottfrid
*50 Paine Israel N
*51 Fuller Willis S
*53 Connors John J
54 Perry Manuel R
*58 Shea Elizabeth Mrs
58 Walsh Francis H
*59 Bertram Lawrence E
*59 Bertram John & Son roofers
60 Perry Joseph R
63 Bedford crosses
*64 Jones Charles F F
*64 Winslow James H
*65 Rogers Edward
*68 Fish Frederick R
*69 Bettencourt Maria A
*69 Rogers Annie Mrs
*70 Howland John S
*71 Hammett Harold M
*73 Wilde S Perry phys
80 Grove crosses

BOURNE

fr 115 Fruit to 12 Spooner wd 6

10 Rosa Manuel
12 Baur Andrew
15 Mosher Manuel D
14 Augusta John
15 Foley Michael
16 Ramos John
18 Leboa John
18 Furtado Antone
18 Santos Antone
19 Mello Manuel P
19 Picanso Adelaide F
22 Silva Camille C
22 Boteilho John
23 Medeiros Jacintho E
27 Medeiros Joseph
27 Almeida Mary Mrs
27 Francis Manuel
28 Raffael Jesse
28 Souza Arthur
23 Quadros Manuel
28 Raffael Leopoldina Mrs
29 Reorganized church of Jesus Christ of Latter Day Saints
32 Church Edwin W
32 Perry Manuel J
32 Perry Joseph
38 Thompson crosses
40 Moniz Manuel
40 Rose Manuel
44 McGinness James J
44 Simons John
44 Silvia Antone R
48 Bancroft Margaret Mrs
48 Joseph John
56 Guba Frank
66 Spooner crosses

BOWDITCH

fr 35 Logan to 2883 Acushnet av wd 1

1 Kilik Paul
1 Magnant Alfred
2 Sabourin Edmond

PELEG H. SHERMAN 505 COUNTY ST.
FUNERAL DIRECTOR AND EMBALMER
OFFICE PHONES Bell 690-W Auto, 1305
RESIDENCE PHONES Bell 690-R. Auto, 1306

SIMMONS & LANGLOIS CO.
Dealers In MEN'S CLOTHING AND LADIES' GARMENTS
THE STORE OF SNAP AND STYLE.
1057-1059 ACUSHNET AVE. Bell Phone 4527, Auto Phone 2253.

Bowditch—Cont'd
2 Russell George
2 St Louis Mary
3 LaFlamme Alfred
3 Comeau John
3 Morin Alexander
4 Fortier Antone
4 Hartel Adolf
4 Dudevoir Everest
5 Laplante Stanislaw
5 Topeluski Frank
6 Conway James
6 Michaski Thomas
7 Hart Louis
7 Duchesne Louis
7 Beaugeault Lazor
7 Beaugeault
8 Charbonneau Samuel
8 Ford John
9 Tetreault Adelard
9 Varney Olga Mrs
10 Enos Joseph
10 Regan John W
11 Laliberte Joseph
11 Taber Clara Mrs
12 Bowin Adelard
12 Chaput Joseph L A
13 McGinness John
13 Lapointe Joseph
14 Aubrey Napoleon
15 LaBelle Adeline Mrs
15 Gaughan Thomas E
16 Bourgeois Francois
16 Magnant John
16 Magnant Henry
18 Weld crosses
18 Jabot Simon
18 Fortier Leon
*27 Nicholson John G lumber
28 Machon Wm
28 Machon Wm jr
30 Thomas August
30 Landry Rose Mrs
32 Lewis Leonidas A
32 Barclow Maud
34 Garnier Pauline Mrs
34 Morel John F
36 Jameson Harry A
36 Sears Mary E
38 Colbert Wm Mrs
38 Austin Thomas
38 Honeker Fred
38 Lebeau Arthur
*39 Quintin Louis
39 Abraham Sasen J
39 Cornell pl begins
40 Bentley Edwin L
41 Finkelstein Samuel
42 Leo Sing
42 Lowe Frank
44 Arsenault Thomas
44 Hanley Kate
44 Reilly Daniel
45 Navinsky Nathan
45 Kowalski Ignatius
47 Gilchrist John
47 Maude Alice Mrs
47½ Morris Joseph E
47½ Crossley Fred
47½ Pohopek Antonia
49 Mercer John
49 Dexter Margaret Mrs
53 Leach Joseph H
53 Bliss Frank
62 Cedar Grove crosses
*68 Mussely Henry J
69 Layland Frank J
69 Workingmen's Club
*69 Albion Hall
77 Taylor James E
79 Deroche Alma Mrs
79 Stringer Charles
79 Brandy Maurice
86 Coggeshall crosses
92 Entevistle George E
92 Chagaruly Constantinos
94 Marcotte Victor
94 Brillion Charles
94 Wilkinson James
95 Clement Jack
95 Tetreault Emile
*95 Karalekos Wm A
99 Pearson Eva Mrs
99 Fissette Wilfred
99 Lemaire Joseph
99 Jemery Silina
100 Bentley ends
101 Lemieue Raphael
102 Mitron Joseph
102 Knowles Wm
102 Daoust Oliver rl est
102 Racette Archie barber
103 Wolstenholme Robert
*103 Wooley John

AKIN-DENISON CO. FORCE FACTORY FURNACE FAMILY COAL

THE CLINTON STREET GARAGE 156-160 CLINTON STREET
RICHMOND WOOD, Mgr.
Limousines for hire by the week day or hour — Storage Spaces — OIL and MOHAWK QUALITY
TIRES FOR SALE. Low Prices. → Day 'Phone 2613 → Night 'Phone 3115-W

HODGDON Diamonds and Watches
BRISTOL BUILDING, UPSTAIRS
Both Phones
FOR CASH OR CREDIT

"SPEEDWELL FARMS" Dairy Products
LYNDONVILLE CREAMERY ASSOCIATION
1800 ACUSHNET AVE., NEW BEDFORD
Bell Tel. 2350 Auto 2073

Bowditch—Cont'd
103 Summers John
104 Lienard Philomion
104 LeBlanc Narcisse
104 Boyer Edson
104 LeBlanc Arthur
102 Daoust Oliver rl est
106 Tremblay Jeremiah jr
106 Chausse Xavier
106 Sarandez James
106 Beetle ends
*109 Jarry Dominick J
109 Methe Joseph G
109 Rickard Hervey J
109 Tanguay Arthur
113 Desjardins Thomas
113 Gauthier Octave
*115 Langlois & Lecomte autos
*115 Langlois & Levesque real est
*126 Ricard Napoleon gro
126 Sawyer crosses
128 Houde Theodore
*128 Ricard Napoleon
128 Fredette Wm H
132 Bourque Edmond
132 Legard Charles
132 Buteau Mary
132 Gravelle Omer
132 Craig John
132 Lessard Euclid
134 Croisetiere Floremond A
138 Medeiros Joseph S
132 Lessard Euclid J
132 Buteau Mary Mrs
138 Medeiros Joseph
144 Belohlarvek Michael
146 Bohemian Hall
*146 Bohemian Society
146 Bohemian Slavonian Benevolent Society
147 Bourgeois Dieudonne shoe mkr
150 Holly crosses
*155 Ricard Herve
155 Powers James T
155 Blaszczak M
156 Brozels Peter
159 Gaucher Alphonse
156 Dougherty Mary S Mrs
156 Brozek Peter
159 Johnson Edward W
159 Rousseau Arthur jr
159 Gaucher Alphonse
160 LaMonde Alphonse
160 LaMonde Wilfred
160 Landry Margaret
162 Cote Joseph L
163 Suprenant Domina
164 Cote Joseph L
*164 Cote Joseph L gro
168 Tallman crosses
171 Dubois Napoleon
171 Richards John R
171 Gallant Frank
171 Metivier Elzear
171 Rocette Emile P
174 Hallworth Elisha
174 Pickles Whitaker
174 Broughton John
176 Nuttall Bertha
176 Nuttall Elizabeth
176 Briggs Edward
177 Forgue Joseph J
177 Levesque Thomas A
*178 Brillon Adelard
178 Chausse Alfred
178 Cote Ulalie
*179 La Plante Joseph
181 Higgins Williab
183 Maynard George L
183 Marquis Wm
185 Vertefenille Hedwidge Mrs
185 Goyon Wm
185 Vertefenille Olive
185 Fortin Emile
185 Houle Rosario
185 Hawes Everett
185 Poirier Theodule
186 Nye crosses
189 Boucher Francois
*189 Gauvin Tranquil
189 Beauregard Wm
193 Boisvert Donat
193 Gagnon Louis G
193 Lapointe Julie
193 Boucher Ulderic
195 Perra Delia Mrs
197 Senecal Charles
197 Dinter Lena
197 Jussaume Albert
*201 Marchessault Louis variety
201 Fenton Ann Mrs
202 Bullard crosses
203 Demars Arthur

THE MESSENGER PRESS
131 UNION ST. PRINTING Tel. Bell 5427

WENTWORTH CLOTHING CO.
MEN'S CLOTHING AND FURNISHINGS
211 UNION STREET. Tels. Bell 999, Automatic 1125.

Bowditch—Cont'd
203 Gaboriault Ovilde
203 Kares Evangel
*201 Janson Raymond drugs
206 Janson Raymond
206 Gaudette Helen Mrs
207 Carrier Herbert
207 LaRoche Alphonse
207 Goulet Joseph H
207 Donovan Wm
208 Menard Frank
209 Cote Joseph
*209 Blanchard Adelard
*209 Tallman Albert R undtkr
*209 Tallman Albert R
210 La Croix George D
211 Surprenant Joseph
211r Hebert Eugene J
212 Sibor Joseph
*213 Gaudette Joseph
219 Carrier Anselme
219½ LeClair Victoria
219½ Beauregard Edmond
219½ LaBrie Elizabeth
220 Deane crosses
223 Bessette Pierre G
224 Roy John
225 Jean Leopoldine Mrs
226 Menard Tincothe
226 Rondeau Louis
229 Parkinson Wm
*232 Forgue Levesque & Russell garage
234 Dubreuil Napoleon
235 Bouchard Henry
235 Benjamin Donat
235 Choquette Peter Paul
235 Bernard Octave
237 Langevin Hormidas
237 Bissonette Anna
237 Dumas Raoul
*237 Langevin Joseph
237a Gendron Joseph A
*237b Hebert Pierret
*239 Langevin Joseph gro
*241 Dagesse Arcade gro
242 Coffin av crosses
243 Robichaud Gilbert
247 Robinson Thomas
247 Knowles Henry
247 Stone John P
248 Salter Wm
248 Bennett Samuel
248 Roy Corinne Mrs
248 Roy Romauld
248 Hebert Alfred
248 Benjamin Adonai
248 Desiauniers Cleophis
249 Soule Herbert V
249 Sowle Herbert V florist
250 Gendron Hugo A
250 Beauparlant Mabel
251 Wade George
251 Batchford Michael
256 Price James
259 Roscow Frederick H
259 Bradshaw Margaret A Mrs
260 Blanchette Louis N gro
262 Phillips av crosses
267 Fleetwood Susan Mrs
269 Belliveau Joseph
*271 Guillet Ernest
271 Wilkinson Norah gro
273 Tazackerly Wm
273 Lowe James
273 Nolan Peter T
275 Downey Mary Mrs
*277 Tripp Desmond W
280 Waine Henry
280 Collette crosses
281 Knowles Abraham
*282 Boucher Joseph I
283 Jacobs Meda
285 Heys David
285 Smethurst Mary H Mrs
286 Slater Hannah Mrs
[illegible] Boyer Robert W
287 Smethurst Wilfred H
287 Cowell Joseph
287 Marion Evangelist
289 Daudelin Phoebe Mrs
289 Hodson Frederick J
294 Davis crosses
306 Brady James J Rev
*306 McDonough Michael V Rev
306 Cullen Margaret E
306 Hall Wm
307 Janson Joseph C
307 Letendre Philipe
310 Earle crosses
*311 Finnell John H
318 Frawley Joseph
*319 Gransbury Wm T variety
322 Greenbalgh Robert

Frank M. Metcalf
25 MERCHANTS BANK BLDG.
Tels. Bell 2493-W, Auto 1276.
Civil Engineer and Surveyor

RAY & CIE Distinctive Apparel "Different" 101 William Street New Bedford

COATS WRAPS | FROCKS HOSIERY | CORSETS Tailored SUITS | SPORT TOGGERY UNDERTHINGS | BLOUSES NECKWEAR

Bowditch—Cont'd

322 Greenhalgh Joseph
326 Hathawav crosses
*326 Frigault Octave gro
328 Methot Leonice
*328 Lord James
328 Bouquet Rose
332 Bedard Stanislas
*332 Kirk Tom
*332 Cote Emile A
333 Quintin Henri
333 Mills Wilfrid L
334 Angers Pierre
334 Pigeon Joseph
334 Dubreuil Napoleon
*335 Perreault A Dennis
335 Steben Virginia Mrs
336 Surprenant Odile Mrs
338 Champdelaine Onesime
*340 Forand Jean A
340 Dupont Oscar
340 Chapdeline Onesime
341 Boisvert Wm
341 Breakell John
341 Morris Philip H
342 Dextraze Rose Mrs
342 Poirier Arthur
342 Dagesse Henry
342 Tinkham crosses
343 Turner Amos
343 Wilcox James
343 Rowan James
*344 Therrien Alfred P druggist
*344 Magnant Henry J
344 Gagnon Josephine
*347 Valentine John A
*347 Doyle James H
347 Thomas Mary
*350 St Amand Alphonse
350 Montgomery Edward A
*350 Hey Frank
350 Loranger Adelard
351 Ratcliffe Herbert
352 Levasseur Hector
354 Lebeau Eusebe
354 Furness Peter
354 Brun Angelina
357 Sartoris John R
357 Johnson Axel E
357 Farley Joseph
*357 Rondeau Theodore
358 Wood Joseph
358 Provost Lawrence
358 Poisson Napoleon J
358 Poulette Lorenzo
358 Robitaille Rodolphe
359 Tetreault Louis
359 Page Napoleon
360 O'Connor Nellie
360 Boucher Adelard
360 Frigualt Octave jr
360 Bessette Jean
360 Higgins Frederick
*361 La Croix Wm gro
*362 Poulette Louis
364 Nash crosses
364 Vacant
366 Zieleski Stephen gro
*369 Valentine John
*370 Taylor Arnold
370 Davies James
371 Moore Mary
373 Audette Isaie
373 Audette Albert
373 Chamberlain Amedee
373 Denault Arsene
374 Moorhouse Donnelly A
374 Ashton Thomas
374 Moorhouse Margaret Mrs
374 Wesley Meth Epis Church
377 Goguen Arthur
377 Fontaine Wm
377 Berube Alfred jr
377 Marsden Wm H
377 Neubaauer Emerie
377 Chase Albert G
379 Whitman crosses
387 Caron Fred
387 Fortier Godfroid
387 Fileault Wm
387 Mercier Emile
387 Mercier Oscar
389 Holden Buckley
390 Bourassa Eli
390 Frechette Ovila
390 Cote Jeremie
391 Provost Similien
391 St Gelais Fred
391 Hebert Donat F
391 Provost Arthur J
392 Normandin Joseph A Z
392 Poisson Paul H
392 Charlebois George P
392 Roy Louis
392 Belleveau Arthur

MAIBOHM SIX
The Economical Motor Car. Touring, Roadster, Sedan, Coupe and Sport Model.
Sales and Service HARVARD GARAGE 1564 PURCHASE ST. NEW BEDFORD, MASS. Dell Phone 1778.

SEND US YOUR ORDERS. WE FILL THEM COMPLETE
Complete Stock of Hardware, Paints, Wall Papers T. J. MORIARTY
CENTURY ASBESTOS SHINGLES Tels. Bell 462and463, Auto 1083
308 PURCHASE ST.

Bowditch—Cont'd
392 Yuille Robert W
393 Genard Joseph variety
395 Lauzon Wilfred P
395 Bissonnette Leo A
395 Dutour Zoel
395 Enos Manuel M
398 Eugenia crosses
400 Martin Napoleon L
*400 Martin Napoleon L variety
401 Noel Philomen
401 Coderre Alphonse
401 Davis Charles
401 Lemire Joseph
401 Trudeau Alfred O
401 Trudeau Charles O
410 Branchaud Omer
410 Gonneville Wilfred
410 Pontbriand Armand
*414 Gaeng Fred gro
415 Gaucher Henry
415 Gaucher Henry
415 Cox Joseph A
415 Paul George
415 Belleville rd crosses
419 Hornby Ernest E
419 Hughes Morton
419 Murphy Frank E
423 Mello Manuel B
423 Medeiros Mary Mrs
423 Sawyer Albert
428 Glennon crosses
440 Bates ends
441 Abraham Lincoln School 356
455 Query crosses
458 Brouillette Arthur
463 Lemieux Olivine Mrs
463 Lemieux Dennis
463 Pelletier Charles
464 Picard Clariande
464 Giroux Aime S J
465 Pelletier Charles
472 Central crosses
474 Cleland Forest E
474 Gladu Napoleon
474 Santos Augustine
478 Bessette Joseph
478 DePault Victor
478 Lapointe Victor
480 Cote Victor G B
484 Astley John H
486 Bulcock Joseph R
488 Shaw crosses
490 Richard Cyril
*492 Moreau Ralph prov
492 Roy Anselme
*494 Moreau Ralph
500 Clifford crosses
505 Denneault Alfred
507 Denault Alfred J
507 Fontaine Napoleon
510 Vandal Oscar
510 Thompson Edward
510 Booth Joseph
514 Stanton Wm
515 Princeton crosses
522 Marcotte Hormidas
522 Gallagher Charles H
522 Jutras Antoine
522 Wilkinson Frances C
526 Irvington crosses
*535 Makin Thomas variety
625 Carlisle begins
665 Brooklawn av begins
706 Wood crosses
724 Hersom crosses
735 Park av crosses
765 Tetreault Louis
765 Tetreault Joseph
765 Daniel crosses
806 Tarkiln Hill rd crosses
828 Illinois ends
854 Ohio ends
878 Jarry ends
900 Maryland crosses
920 Appleton crosses
942 Oregon crosses
964 Florida crosses
988 York crosses
1010 Roland crosses
1011 Sadowski Mathias
1026 Menton crosses
1055 Pine Grove Cemetery
1210 Duteau Philip
1216 Dewey crosses
1238 Dutton crosses
1276 Chaffee crosses
1296 Duteau John
1296 Duteau Philias
0000 Breton Joseph

JOSLIN CORNICE CO.
10-14 S. Second Street
Tel. Bell 2219
1321
Purchase Street
Tel. Bell 5525
AUTO RADIATOR WORKERS
We Straighten
AUTO BODIES
However Damaged
Truck Radiators Rebuilt
SHEET METAL WORK
Metal Ceilings
Fireproof Doors
Cornices and Skylights

GUILHERME M. LUIZ Banker and Steamship Agent
Agent for the Transportes Maritimos do Estado the only Portuguese Line conducting a fast freight and passenger service between New Bedford and Azores, Madeira and Lisbon.
634 Pleasant St. Tels. Bell 3000. Auto 1239 56 Acushnet Ave. Tels. Bell 4327-M Auto 5736

WALL PAPERS Artistic and Decorative
HERMAN H. HATHAWAY
87 Main St., Fairhaven
Telephone Bell 4567

MANHATTAN MARKETS
Wholesale and Retail Meats, Fish, Fruit and Provisions
Main Store 874 Purchase St. Branches 87 Dartmouth St. and 773 Kempton St.

Bowditch—Cont'd
0000 Duchaine Philias
0000 Breton Joseph A
0000 Thibault Louis jr
1300 Tacoma crosses
1342 Victoria crosses
1364 Joyce crosses
1378 Kingcroft crosses
1392 Acushnet av crosses

BRALEY ROAD
fr 4023 Acushnet av to Freetown line wd 1
0 Wales begins
0 Sylvia Charles L
0 Reynolds Wm H
0 Morton ends
0 Ferrier Samuel
0 Krause Otto
0 White George D
0 Billington John
0 Lindley James W
0 Chase George H
0 Phillips rd ends
0 Freetown line crosses

BRANCHAUD COURT
fr 159 Tinkham to 154 Nash rd wd 1
10 Branchaud Marie Mrs
*11 Gautreau Lawrence
14 Pelletier Peter
*15 Vieira Joseph

BRANSCOMB
fr 2109 Acushnet av to Somerset wd 1
*29 Dupin Eugene P
30 Daudelin Henry J
*31 Marx Gerson O
33 Vacant
34 Ten Eyck Calvin P
35 Vacant
36 Parent Norbert
38 Isabelle Ovide J
39 Chausse Walter F
65 Conduit crosses
68 Letendre Hector E
73 Palmiro Jacintho
77 Connell Thomas
81 Rogers Michael
87 Smith John
91 Dupuis Peter N
125 Felton crosses
155 Ward Herbert
155 Pounder Wm
160 Wyzga Stanley
185 Orleans crosses
227 Somerset crosses

BRANTWOOD
fr 4428 Acushnet av to Acushnet line wd 1
0 Gaumond Louis

BREAULT
fr 790 Tarkiln Hill rd to west of 1079 Mt Pleasant wd 1

BREWSTER
fr 2088 Acushnet av to 849 Belleville av wd 1

BRIDGE
fr 136 N Water to Fairhaven line wd 4
0 Fish island crosses
0 Pope's island crosses

BRIDGE SQUARE
junct Bridge Middle and N Water wd 4
*1 Swift & Co whol prov

BRIER
fr 427 Rockdale av to 40 John wd 5

BRIGGS
fr 365 Rivet to 124 Fair wds 6 5
9 Silveira Anna Mrs
11 Harrop Wm
12 Silva Joseph O
12 Lima Joseph
12 Sylvia Aldina Mrs
13 Perry Antonio E jr
13 Abrams Samuel
16 Waldron Misses
16 Donaghy Joseph jr
16 Arrud Mary J Mrs
20 Alves John B
20 Correiro Manuel
24 Vieira Amelia Mrs

WATSON-PENFIELD CORP.
HOGAN WATER CLOSETS NO NOISE ASK YOUR PLUMBER OR ASK US
28 NORTH SECOND STREET Tel. Bell 3910.

Steiger Dudgeon Co. Purchase, Union and Pleasant Streets Telephone 82
New Bedford's Progressive Department Store

Briggs—Cont'd
24 Peters Joseph
24 Viera Manuel
28 Mello Antone C
28 Perreira Gil J
28 Racine George
34 Thompson crosses
35 Souza Joseph
35 Christian Joseph
*41 Rezendes Joseph F
41 Gracia Margaret Mrs
41 Gregory Joseph
41 Rezendes Joseph F jr
44 Lightboun Elizabeth Mrs
*44 Smith Wm
46 Viera Manuel
*47 Rogers Terrance
47 Burke John W
*47 Worden George
48 Sylvia Joseph A
48 Callahan Mary
48 Francis Etta
52 Bouthillette Mastai
52 Baker Philip J
52 Francis Manuel
53 Legere Albert C
*55 Gracia Manuel S
56 Silva Antone I
56 Harrison Harold
56 Correia James
57 Alves Joseph
57 Sylvia Manuel P
57 Estrela Bento S
59 Veator Edith Mrs
59 Alley Louis
59 Mello Joseph J
60 McManus Bernard
60 Fonseca Antone
62 Jason Manuel
62 Isadorio Manuel
62 Simmons Manuel P
63 Slater Verena Mrs
63 Harvey John
63 Xaxier Thomas
71 Cordeirra Louis
71 Lawton John P
73 Simoes Joseph F
73 Wooley Thomas jr
73 Vasconcelles Antone
77 Rockland crosses
84 Antone Andrews
84 Dutra Frank
84 Avila Antone L
87 Perry Rose L Mrs
78 Sylvia Anthony R
88 Eastwood John T
88 Avila John J
88 Polycarpo David
89 Sylvia Manuel J
89 Duport Manuel
89 Silvia Marie Mrs
98 Fair crosses

BRIGGS COURT
fr 105 Allen north wd 5
*4 Little Mabel L Mrs
*5 Duport Joseph
*6 Trafton Harry P
*7 Tripp Jabez D
8 Brightman Frederick C
9 Gracia Manuel S
9 Gracia Joseph S
10 Stevens Henry F
11 Stowell Cynthia Mrs
12 Trinity Antone

BRIGHAM
fr 439 Allen to 236 Hawthorn wd 5
3r Souza Virginio A
7 Pierce Edward N
13 Griffiths Herbert
15 King Laura
*16 Raposa Joseph jr gro
19 Farm begins
*21 Gurney Frank A
*23 Milhench Joseph L
26 Bedford crosses
*27 Barrows Arthur K
*29 Timperly Joseph A
*30 Brigham Street Garage
*31 Hodgdon Herbert J
33 Sowle Fred D
43 Madruga Manuel
44 Elizabeth ends
*45 Bentley Fred J
*47 Gaffney George
*49 Bank Otto Carl
*51 Whittaker Samuel
*59 Fraga Constantno
65 Ryan begins
67 Gosselin Aramoza Mrs
*67 Gosselin Joseph I
68 Taber ends
68 Aulisio Marina

Frank A. Hurley
308 MILL STREET
Automobiles
Service Garage
Accessories Tires & Tubes Storage Batteries Recharged

The Fashion Furrier FURS MADE TO ORDER
FUR STORAGE CLEANING DYEING AND REPAIRING
758 Purchase St. Bristol Bldg. New Bedford, Mass. Bell Phone 4681.

Brigham—Cont'd

*71 White Wm E
*72 Underwood Mary L Mrs
*72 Corey Manuel
*73 Fossett Charles E
89 Carroll begins
90 Priscilla ends
*92 Bailey Alton H
*99 Arnold Allen W
*101 Beach George L
105 Russell Henrietta Mrs
*105 Tilton James A
*106 Hathaway Edward R
*107 Braley Albert C gro
*107 Morse Nelson C
*110 Grenier Amur J
111 Plymouth begins
111 Rogers Charles W
*114 Hodgdon Edward J
*115 Whiting Harold F
*115 Whiting Bertha L
*115 Chace Walter F
*118 Almy Julia A Mrs
123 Hawthorn crosses

BRIGHTMAN

fr 137 Sylvia to 136 Wood wd 1
*1 London Myer gro

BRIGHTMAN COURT

fr 113 Belleville rd north wd 1
4 Alexander Joseph
6 Medeiros Manuel
6 Roderigues Manuel

BRISTOL

fr 2642 Acushnet av east wd 1
88 Le Clair Ulric
923 Chadonnet Wm
928 Guerette Paul
*927 Gagnon Amedee
928 Houle Henri
969 Tremblay Rene
993 Kirkham Mary A Mrs
997 Benoit Wilfred
000 Johnson Zepherin

BROCK AVENUE

fr Marine av Fort Rodman to Dartmouth line wd 6
9 Pease ends
*15 Andrews Frederick W
*17 Correiro Ennocence R
55 Hudson begins
*55 Dockery John restr
56 Acushnet pk
85 Portland begins
102 Desrochers Louis
175 Almshouse la crosses
272 Ricketson ends
300 Bellevue crosses
320 Vacant
332 Aquidneck crosses
*334 Correia Barbara Mrs gro
*334 Correia Barbara Mrs
334 Gagnon Joseph A
358 Charles begins
371 Calumet begins
384 Allord begins
409 Capitol begins
410 Metcalf Elizabeth Mrs
412 Apponegansett ends
444 Bradley James
444 Roberts Frederick
444 Hayford Myra Mrs
457 Chadderton Joseph H
457 Wm Simpson
457 Oaklawn begins
457 Robinson Isabelle Mrs
460 Birch ends
461 Fortier Cleophas
461 Holmes Charles H
*467 Melling Herbert
*467 Rawlinson John C
471 Lucas begins
480 Dubois Joseph
*482 Major Treffle
483 Brodeur Paul
483 Sylvia Joseph G
483 Rose Jules
486 Annette ends
546 Nolan Joseph
553 Hazelwood pk
554 Butler ends
554 Taylor Thomas J
*557 Taylor Mary Mrs

SULLIVAN ENGINEERING CO.
POWER PLANT PIPING AND HEATING CONTRACTORS
STEAM GAS AND WATER SUPPLIES
125 N. WATER ST. Tel. Bell 4704.

ALL THE NEWS

New Bedford Times

NEW BEDFORD'S BRIGHTEST NEWSPAPER
EVENING, 2c; SUNDAY, 5c.

ALL THE TIME

Brock av—Cont'd
568 Connolly Mary Mrs
568 Kershaw George
568 Leddon Harry
582 Clara ends
588 Rodgers Alfred bakery
590 Grundy Wm
590 Kempson Joseph E
590 Desautels John A
590 Cottam Richard
*594 Desautel John A variety
596 Kenworthy James
596 Erickson Eric M
596 Sager Arthur
596 Ridecut Wm
598 Crompton Robert
607 Fortnam Wm E
607 Tuell Frank P P
607 Pollock Edward A
609 Heap James E
612 Norman ends
615 Valentine begins
620 Wm H Taylor School 352
*629 Robert Camille J druggist
631 Aspin Robert W
*631 Almond Wm
631 Fisher Henry
*633 Benjamin F & Son gros
641 Bradley Thomas
641 Audette Frederick
641 Marshall Ellis
642 Frederick ends
*648 Etchells John W variety
649 Turner Charles H
649 Hilton Nellie
*651 Gomes Manuel J variety
*653 Gomes Manuel J
*653 Lindberg Claus A
*654 Ainsworth Christopher T
664 Gill John S
*664 Marks John S
664 Calderbank Leo
664 Cross Wm
665 Willard begins
*667 Berry Wm
*667 Holden James H
672 Dennis begins
673 Birch Abraham
673 Bradshaw Albert H
673 Brimbley John jr
674 Jackson Harry
*674 Jackson Harry gro
676 Kellett Wm
679 Munroe James
679 Taylor Joseph
*679 Lees James
682 Garside Alice
682 Smith Richard
682 Kensworthy Sarah
683 Charnley John J
683 Owen Rebecca Mrs
683 Sanderson George
686 King Walter E
688 Ormerod Evelyn mlnr
693 Dudley begins
*694 Norris Wm
*694 Southworth Gilbert G
694 Willams Charles
694 Adams Andrew J
*696 Carroll Henry M vulcanizing
702 Smalley Arthur
*705 Alexander Manuel
710 Hemmings James W C
710 Jackson Sylvester
*711 Ostler Edward delicatessen
*712 Piche Armand A gro
713 McGowan Edward E jr
713 Astin Herbert M
713 McFarlane Elizabeth Mrs
717 Cooper Charles B
717 Gee John R
717 Taylor John F
719 Great Atlantic & Pacific Tea Co The
720 Rodney ends
724 Bernard Francis
724 Parent Michael
729 Woodlawn av begins
732 Broadley George
732 Calderbank Thomas
733 Smalley Wm
738 Conroy Arthur
738 Duerden James
738 Pilkington Thomas
744 Hyde John
744 Wooley John
745 South Baptist Church
746 Puritan Grocery Co
748 Mott ends
749 Emery begins
*752 Fire Station 11
*752 Hose 4
*757 Guilbert Eugene druggist
765 Verrett Theodore

N. P. DUBUC & CO.
MANUFACTURERS OF
Cement Blocks and Artificial Stones
Works: Rear 101 Princeton St. Residence: 109 Princeton St. Tel. Connection NEW BEDFORD, MASS

Bookkeeping, Shorthand, Typewriting, Penmanship, etc. Taught thoroughly at
KINYON'S COMMERCIAL SCHOOL
DUFF BLDG., Cor. William and Pleasant Sts., NEW BEDFORD, MASS.

Ford THE UNIVERSAL CAR
Motor Sales Company
AUTHORIZED DISTRIBUTORS
SALES AND SERVICE 1382-86 PURCHASE ST.
BELL PHONE 5550

Brock av—Cont'd
765 Armand Piche
765 Bolduc Rosario
*765 Scowcroft James
799 Maguire John F
799 Middleton James
799 Susey Eugene
799 Murray Mary Mrs
799 Emma crosses
799 Lafreniere Alderic
799 Rousseau Edmond
810 Sharples Elizabeth
810 Murphy John
810 Davis Isabelle
*822 Jarry P Damien
*823 Lafleur Hermenigilde
824 Ellen crosses
827 Wood Robert
827 Towers Thomas
827 Holt John
834 Taylor Richard
834 Middleton John
834 Hill Misses
834 Terry Harry G
834 Taylor George
834 Taylor Clarence H
835 Burke Richard
835 Brindle John
*835 Wilkinson John
844 David crosses
845 Pepin Adelard
845 Richardson John W
845 Richer Aversite Mrs
856 Boerner Herman
856 Hellowell Ernest
856 Grenier Adelia Mrs
857 Henner Noe
858 Airey Jesse
860 Jolly Wm H
860 Sweetman George
860 Foley Patrick E
*862 Noblet George prov
866 Walker Margaret Mrs
866 Rothera David
869 Bombardier Josephine Mrs
869 Airey Robert
869 Faucher Cerenus
869 Newell Charles E
869 St Laurent Alderman
*870 Turcotte & Charette gros
872 Carreau Modiste
*872 Bolduc Arthur
*872 Carreau Herve
874 Owen George lunch
877 Freitas Wm W
877 Cherry Polly
877 Cunnane Wm
877 Dupuis Ernest
877 George begins
878 Hartley Elizabeth Mrs
878 Owen George
*887 Goulet Firmin gro
*889 Gendron Joseph
889 Rose John
889 Hacking Sidney
*889 Goulet Firmin
895 Roy Joseph
895 Lemlin Louis
895 Keating Rose Mrs
895 Spaulding John A
898 Gauthier Arthur Rev
*898 Giguere Joseph E Rev
898 Jalbert Philias Rev
901 Ouimette Ludger
901 Greenwood Kate A Mrs
901 Benjamin Joseph
901 Lepin James
901 Bombardier Ephraim
901 Cooper Wm
905 Higginbottom Cephas
905 Blakney Edgar C
907 Vacant
909 Methodist Episcopal Mission
911 Warren begins
925 Faford & Nerbonne dry gds
927 Tellier Joseph
927 Fournier Louisa
927 Brunette Samuel
927½ Vaillancourt Alfred vulcanizing
929 Lambert Wm A
929 Desaultels Hughes
930 McGurk ends
938 Ruth ends
929 Forand Joseph
940 Levy Asher M tailor
944 Slater Thomas
945 Davenport Samuel
945 Wilson Alfred H
945 Hanson Mrs Emma
946 Taylor Elizabeth Mrs
946 Parent Alfred
956 Wong Wm laundry
958 Adams Ali fruit
962 Harmony ends

Quality Best THE ACONN PRESS Prices Right
ANDREW C. CONN, Proprietor
BOOK AND JOB PRINTERS
141 HOLLY STREET Telephone Connection NEW BEDFORD, MASS.

Hemingway Bros. HEAVY TEAMING and AUTO TRUCKING
407 BOLTON ST., Garage at 19 Swift St. NEW BEDFORD, MASS.
Bell 3000—Auto. 5617.

HIRST THE PLUMBER
MAGEE FURNACES HEATERS RANGES
31-33 N. WATER ST.
HEATING
PLUMBING
TELS. BELL 466, AUTOMATIC 1055.

Brock av—Cont'd
963 Kite Elizabeth Mrs
963 Hadfield Walter
*965 Shelter Mary Mrs
968 Shepley Samuel delicatessen
999 W French av crosses
1007 Lees Walter
1010 Farren Roger
1017 Martin Joseph
1017 Walkden Edward
*1025 Fauteux Louis
1025 Rock Fred
1025 Desroches Lea Mrs
1025 Désroches Louis H jr
1025 Letourneau Hormidas
1025 Thatcher begins
1026 First ends
1037 Costa Manuel
1037 Matthews John
1037 Brasseur Joseph
1043 Souza John L
1049 Barlow James
1055 Da Terra Joseph I
1055 Sylvan John
1055 Shore begins
1082 Stapleton begins
1094 Quintin Hormidas
1094 Connolly Emma Mrs
1116 Margin begins
1128 Baroa John
1130 Andre Manuel
1136 County begins
1179 Cruz Joaquim
1179 Marks Manuel
1179 Mello Antone
1185 Flores Mary Mrs
1185 Roderiques Manuel
1185 Travers Marion
1195 Gomes Manuel
1195 Thomas Francisco
1199r Costa John C
1199 Costa John
1199 Monteiro Dionigio
1199r Monteiro Diogenes
1201 Furtado Joaquim
1211 Souza Wm
1223 Medieros John
1235 Rose Manuel C
1241 Nicholson Thomas
1245 Pimental Joaquim B
1245 Souza Manuel
1253 Woods Richard
1253 Woods Sarah A
1253 Marsden David
1264 Crapo ends
1285 Ainsworth Isabel
1320 Bonnev ends
*1339 Page Mrg Co cotton goods
1434 Orchard ends
1458 Rockdale av begins
1578 Cattherall Robert H
1598 Arruda Frank
1648 Bolton begins
1666 Dartmouth line crosses

BROCKTON

fr east of 151 Lowell to 150 Springfield wd 1
205 Lowell crosses
221 Lawrence crosses
241 Hawes crosses
267 Prescott crosses
291 Oliver crosses
315 Church crosses
339 Worcester crosses
365 Springfield crosses
474 Newton Alec

BROOK

fr 369 Sawyer to north of Tallman fr
203 Deane to 375 Coffin av and fr
331 Collette to 372 Shaw wd 1
* Mercer Robert R bakery
15 Meadowcroft Wm
24 Holly ends
32 Delude John
32 Chadwick Harry
36 Hawsworth Lucy Mrs
36 Gurl Harold J
46 Tallman ends
98 Deane crosses
106 Moraes Joseph
106 Oliveira Martin
106 Ramos Manuel
106 Rebello August
110 Perreira Faustino
120 Coffin av crosses
Phillips av crosses
156 Collette crosses
161 Hesketh Henry

M. C. SWIFT & SON
UNION STREET
North Side below Purchase St.
NEW BEDFORD, MASS.
: MEN'S WEARING APPAREL :

William E. Tobey Andrew P. Chace J. William Prell Albert M. Chase
W. E. TOBEY & CO. MILL ENGINEERS AND ARCHITECTS
POWER PLANTS and MECHANICAL ENGINEERING Tel. 1891
MERCHANTS BANK BUILDING, NEW BEDFORD, MASS.

Brook—Cont'd
161 Coutu Albert
161 Catlow Herbert
170 Davis crosses
178 Wiatte John
179 Heck Joseph
186 Earle crosses
195 Poncelot Joseph
195 Herbert Theodore
202 Norton James
202 Hathaway crosses
203 Lassey Elizabeth A
206 Mullen John P
207 Riley Ernest
207 Lehner Joseph W
209 Blouin Jules
210 Normenton Charles
220 Tinkham crosses
227 Ashworth Arthur
227 Albert Joseph
227 Meyer August
228 Caron Silvio
229 Suffern Wm
229 Hearne Thomas
229 Hebert Philip
238 Nash rd crosses
256 Whitman ends
280 Eugenia ends
302 Belleville rd crosses
303 Perks George
306 Fournier Henry J
307 Young Henry
316 Glennon crosses
327 Laurel begins
340 Query crosses
349 Chase James E
351 Miller Joseph jr
..**360 Central crosses**
374 Lajoie Amedee
375 Gonsalves Jason
378 Shaw crosses

BROOKLAWN AVENUE

fr 665 Bowditch to 466 Church wd 1
264 Bowditch crosses
297 Rochambeau crosses
314 Milford crosses
336 Lafayette crosses
358 Maywood crosses
398 Church crosses

BROOKLAWN PARK DRIVE

fr 2039 Acushnet av west wd 1
4 Affleck Wm H
4 Patnaude Gedeon
*5 Pegg Wm jr
11 Darwin Otto
00 Sylvia Joseph F
00 Simmons John

BROWNELL

fr 219 Grape to 376 Court wds 4 5
1 Crosscup George D
24 Allen crosses
40 Farm crosses
56 Bedford crosses
67 White Linden H
*68 Almond Walter
69 Ryan crosses
*78 Hughes Thomas H
*79 Converse George M
*81 Huall George P
84 Carroll crosses
*93 Brownell Ulysses G
98 Plymouth crosses
110 Hawthorne crosses
*131 Browne Frederic T jr
*137 Faunce Charles L
*141 Clarke Edward E
*145 Horvitz Morris
*151 Hanna John T jr
156 Maple crosses
168 Clinton crosses
186 Arnold crosses
192 Holmes Charles H
196 Tripp Alfred R
*196 Dreher Walter E
*199 Pittendreigh Wm A
*200 Burns Wm A
201 Bradley Horace D
*203 Peck B Hervey
204 Olsen Harvey
204 Olsson Mina Mrs
205 George A Lackie
*206 Smith Charles H
*208 Scott Andrew
*213 Fredette Hormidas J
*216 Alves Manuel S
*218 Fricker Oscar G
219 Johnson Luke
223 Stephenson Nellie
*223 Green Marshall

Jonathan Handy Co. IRON AND STEEL
28-30 WILLIAM HEAVY HARDWARE
Tels. Bell 327, Automatic 1152. BLACKSMITH SUPPLIES

AUTO ELECTRIC SERVICE STATION
WILLARD STORAGE BATTERIES
25 HIGH STREET BELL PHONE 2567.

Brownell—Cont'd
223 Pittsley Herbert B
226 Cardoza Manuel J
227 Carrier Archie
236 Union crosses
242 Potter Walter C
*242 Rosenberg Solomon
245 Cleary Elizabeth
*246 Ellis Harry C
*252 Rogers Edward L ice
254 Court crosses

BROWNELL AVENUE

fr 331 Carroll to 1180 Kempton wds
5 4
0 Croscup George
0 Steele Edward H

BUCHANAN

fr 299 Myrtle to 300 Mt Pleasant wd
2
170 Thornber Walter
170 Thornton Arthur W
177 Goldfarb Louis

BULLARD

fr 335 Belleville av to west of 199 Bowditch wd 1
3 Le Blanc Napoleon
5 Newsham John
5 Melanson Joseph J
5 Josephs Solomon
9 Bouchard Arthur
9 Provencal Emelie Mrs
10 Achanas Simon
10 Belanis Jan
10 Christo Joseph
12 Ramedan Shaban
12 Coadi Thomas
12 Rezip Mato
15 Breault Luke
15 Paiva Virginia
15 Kulpinski Casmir
15 Kaminska Wm
16 Pashun Shazuvien gro
16 Sari Nelo
16 Cobo Hassen
16 Paskun Shazuein
17 Sylvin John
17 Paiva Manuel
17 Frank Manuel P
18 Perry August
18 Alfonso Antone
18 MacNeil John A
19 Podlaska Wladyslaw
19 Motyl Fioti
19 Allban Kamber F
21 Lazepe Madan
21 Maleko Barem
21 Vefik Riza A
22 Beique Vitaline Mrs
22 Babineau Francois
22 Collette John
26 Racine Jules
26 Fournier Joseph
26 Jacques Eloise Mrs
27 Veira Manuel
27 Mello Manuel
27 Bouque Henry
27 Nicholas Christopher
27 Snow George
29 Medeiros Manuel
29 Gewpzpeon Tudor
29 Paiva Candido
31 Jesus Antone P
31 Sylvia Manuel D
31 Cabral Manuel B
33 Gorka Sophie Mrs variety
34 Moreau Paul
34 Payette Louis
34 Nolin Elodia Mrs
35 Gorka Sophie
35 Jamos Mary
37 Grzelak Tabeusz
37 Martel Eddie
37 Suprenant John
37 Trieblay Peter
37 Lamontagne Alphe
37 Lamontine Alphee
38 Jones John
38 Davigon Amedee
38 Barriteau Frank
40 Almeida Antone
40 Travers Antone
48 N Front crosses
54 Dragon George
54 Couture Ernest E
54 Dagesse Arthur
54 Judd Alfred
59 Nassar Alex
59 Perry Frank
59 Souza Antone
60 Houle J Octave
60 Rainville Peter S
60 Coulombe Arthur

JOHN V. O'NEIL **The C. M. CARROLL CO.** C. M. CARROLL
REAL ESTATE
Estates Cared For —— **Developers** **12 North Sixth** *Phone Connection*

Chas. O. Brightman :: BUILDER
Tels. Bell 2014, Automatic 1021. AND
72 N. WATER ST. GENERAL CONTRACTOR

E. H. ROLLINS & SONS Founded 1876 INVESTMENT BONDS
200 DEVONSHIRE STREET Rm. 3 Cornell Bldg. New Bedford
BOSTON Telephone Bell 4103

Central Lumber and Supply Company
LUMBER & INTERIOR FINISH
Bell Phone 1919 Office, 172 No. Water St., New Bedford Auto 1513

Bullard—Cont'd
60 Fortin Lea
61 Breault Eliza
61 Courtois Georgine Mrs
61 Almeida August
61 Caron Joseph N
64 Mroczkowski Bazil
64 Perry Benjamin
64 Stec Frank
74 Acushnet av crosses
*77 Gauthier Joseph A
*79 Carrier Rodolphe J undtkr
81 Breton Joseph
85 Begin Edward H
87 Hamel Joseph
87 Goddu Oscar
91 Girard Louis
91 Langlois Joseph
91 Ledoux Moise L
95 Vigneault Stanislas
101 Racicot Elie
101 Morin Cyrille
101 Bourque Demerise
105 Fouqette Joseph
105 Bourque Wilfred
Bertrand Alcibade
109 St Germain Alphage
109 Larochelle Napoleon
109 Le Blanc Isaie
113 Perry Stanley
115 Prevost John
115 Wojcicki Antone
115 LeBeau Alex
115 Prevost Joseph
115½ Minezzi Carl
115¼ Wisniesky Tygmund
115½ LePage Emile
115½ L'Heureux Napoleon
115½ Rock Zechaire
115½ Landry Fred
117 Le Boeuf Joseph
117 Michand Henri
117 Chausse George A
117 Caisse August
122 Bowditch crosses
126 Fahey John B
126 Fortin Wm
131 Lague Delia Mrs
131 Courtemanche Paul
132 Rocheleau Frederick
132 Rocheleau Arthur
132 Poulin George
132 Gaucher Hormidas
132 Gendron Anita
132 Leger Olive
132 Poitras Anna
133 Heys Albert
133 Lafleur Manuel
133 Gillies Nettie Mrs
135 Papogzemos Sotiros
135 Deloise Rosalino
135 Hooton Wm
135 Mikas Rosalino
136 Lizotte Bruno B
136 Gunderson Martin
136 Streettmater Peter
139 Demers Aleck C
139 Berthiaume Elzear
139 LeClair Henry
140 Messier George
140 Messier Treffle
140 Messier Omer
140 Tetreault George
141 Trudeau Wm A
141 Dupre George
141 Schwartz
142 Regis Theophilili
142 Boucher Sinai
142 Vaillancourt John
145 Forcier Adolph
145 Simard Fred
146 Nemec Norbert
146 Dupre George
146 Kalish Antone
146 Majndle Louis
147 Xintaras James P
147 Niedzwiechi Joseph
147 Czarnota Peter
149 Cloutier Lucien
149 Brun Ovila
149 Courtemanche George

BULLOCK
fr 95 Willow to 30 Potter wd 2
1 Willow
7 Eccles Thomas
14 Austin crosses
17 Hardy Albert
18 Lebadie Alfred
18 Heap Harry
22 Foley Katharyn
22 Wetzel Carl F
26 Bourbo Wm D
26 Whittaker George H
*27 Dahill Margaret E
*27 Tripp David

A. P. LAGASSE & SON 177 COVE
SERVICE AT ALL HOURS FUNERAL DIRECTOR LADY ASSISTANT
COMPLETE EQUIPMENT Telephone Bell 1324.

New Furs Made To Order | Fur House of Sidney | Old Furs Repaired Remodeled Redyed
COR. UNION and 6 th ST. Bell 1976.
New Bedford's Most Reliable Fur Shop.

Bullock—Cont'd
28 Nunes M Clarence
*29 Manchester Edward E
*30 Bullen Thomas
*31 Bunney Joseph
31 Trinity crosses
34 Reed Wm
37 Pierce Charles A
*38 Rigby Christopher E
39 Borden Raymond
39 Nichols Andrew F
41 Taylor Alfred
*41 Weaver Milton T
41 Erickson Carl H
46 Durfee crosses
124 Bennett Ernest A
132 Jackson Mary A Mrs
144 Mt Vernon crosses
*151 Hickey Patrick
*154 Cunliffe George
*155 Whitelow Samuel
158 Lord Thomas
159 Mitchell Edwin jr
160 Athol ends
161 Newbey Louis
166 Smith Rhodes
167 Carden Wm
170 Poole Eugene B
*180 Cropper Ashworth
181 Potter crosses

BUTLER

fr 437 E French av to 554 Brock av wd 6
5 Crosby Herbert O
*40 Borden Catherine A Mrs
41 Johnson James
*51 Leeman John
*74 Senesac Archibald N Dr
*81 Catterall John
*89 Tetreault Henry
94 Swan ends
*104 Bond Wm
105 Carroll Sylvester
107 Logan Hannah Mrs
107 Logan Elizabeth
107 Barker Misses
*115 Lewin Clara E Mrs
*117 Phillips Allen L
130 Moss ends
137 Stewart John
137 Aspin Edward
137 Whittaker Ada E Mrs
139 Crossley Thomas
139 Richardson John
139 Richardson Wm
141 Clarkson George
141 Coakley John T
141 Cleveland ends
148 Beanland Arthur
*148 Walker Fred
*152 Devine John
152 Wood Eva Mrs
154 Brierly Wm
154 Robinson John K
157 Vacant
*159 Neville Thomas
161 Haworth James E
162 Fern ends
162 Darcy Margaret A Mrs
*162 Hannigan John
*163 Milotte Alphonse P
163 Bardsley James
165 Jackson John B
165 Marshall Fred
166 Pacheco Manuel
*166 Lyonnais Raoul
168 Demarias France
*171 Langshaw Hatton
189 Brock av crosses

BUTTONWOOD

fr 515 Court to 946 Kempton wd 4
*12 Smead J Henry
12 Smead Etta M
13 Lake crosses
*15 Rogers Isaac T
*16 Sequeira Victor J
17 Broardland Olie
17 Broadland Ole
*20 Campbell Clarence
*21 Kirby Frank B
*22 Robbins Walter
23 Walker Frank
*24 Wilson Robert W G
*25 Sparrow Hiram F
26 Crapo Walter E
*27 Ames Lavon T
28 Paine Carlton C
*28 Howes Clayton P
*29 Tattersall Warren
30 Cooke James S
*31 Adshead Joseph

Briggs & Beckman AWNINGS
15-35 Commercial St. Tel. Bell 5010 HAMMOCKS TENTS

FREDERICK A. BROWN Photographer
858 Purchase St. Tel. Bell 2770

Buttonwood—Cont'd
*32 Winterson Henry B
*33 Fay Roger T
35 Leonard Hannah F
*36 Rau Misses
37 Blossom Fred A
38 Besse Millage
39 Blossom Louis E
39 Blossom Ella F Mrs
44 Kempton crosses

BYRON

fr 677 Allen to 226 Ryan wd 5
10 Henriques Severino
10 Nunes Joseph

CALUMET

fr 371 Brock av to 394 W French av wd 6
*11 McAloon Edward
15 Bradley Arthur
*16 Barns John J
*16 Cartier Louise Mrs
*19 Hettinger Wm
*23 Sparling Archibald E
27 Trepanier Harmidas J
31 Tessier Napoleon
35 Cate Charles F
*39 Brownhill Alfred D
43 Gibson James R
*47 Brownhill Richard A

CAMPBELL

fr 579 Acushnet av to 436 Park wd 3
5 Peno Eugene
5r Cramer Agnes T Mrs
*6 Hathaway's Laundry
7 Parker Charles W
9 Bauiz Anthony
9 Spain Doris M
*10 Enos Fred
10 Fisher Grace L
15 Monk Bessie Mrs
16 Purchase crosses
*17 Ross J Conrad Dr
*18 Swift Merton W
24 Pleasant crosses
37 Pickens Daniel E phys
38 Haswell Mary E
38 Price Mary Mrs
41 Peirce Annie F Mrs
*42 Hathaway Wm E
*42 Parker Herbert
*46 Ramsdell Frank E
*53 Donahue Joseph
54 State crosses
*54 Bolton Wright
*54 Faiella Enrico phys
*55 Schuler Martha L Mrs
56 Wilcox Elmina C
*56 Dexter Howard N
56 Davis Elizabeth Mrs
*57 Thacher Mary A Mrs
57 Slocum Maria Mrs
58 Brown Sally C
58 Ebbesen Charles F
58 Nickerson Charles E
*59 Dixon Henry H
*62 Hathaway Henry C
71 County crosses
75 Barker Jennie Mrs
75 Cushman Joanna Mrs
75 Smith Francis N G
75 Cushman Wm A
78 Woodland Robert H
79 Conant George M
82 Webster Joseph W
85 Hough George A
85 Maxfield Asha Mrs
86 Oesting F Wm jr
87 Moore Mary Mrs
87 Teachman Virginio
88 Perry Laurcene S
88 Gaw Cooper
89 Hathaway James L
*92 Emery Wm M
97 Summer crosses
98 Swift Anderson H
100 Manning Harry
101 Reed Matilda Mrs
101 Taylor Stephen H
107 Chestnut crosses
109 Dingwell Henrietta Mrs
109 Simpson Augustus
111 Read Lillian Mrs
113 Corey Agnes Mrs
113 Wood James
113 Cottage crosses
*115 Hewett Charles E
115 Metcalf James
117 McMann Hugh
*122 Godfrey & Bonneau groc
123 Chace Horace S

PELEG H. SHERMAN 505 COUNTY ST.
FUNERAL DIRECTOR AND EMBALMER
OFFICE PHONES Bell 690-W Auto. 1305
RESIDENCE PHONES Bell 690-R. Auto. 1306

Squire S. Davis Co.
Tel. Bell 874 253 UNION STREET
DISTRIBUTORS OF Franklin MOTOR CARS

Campbell—Cont'd
123 Clark Lydia A Mrs
124 Howland George L
124 Howland James L
125 Maudsley George A
*125 Hardy Wendell M
126 Salter Wm F
126 Silvia John S
128 Fraga Minnie W
128 Luce Frederick C
136 Worgren Charles
136 Larson Oscar L
137 Taber Charles G
138 Jenks Phoebe
139 Luce Wm T
141 Cedar crosses
144 Drew Edmund F
144 Tripp Hiram C
144 Luce Thomas E
*144 Drew Edmund F
145 Adams Rena L Mrs
145 Parks Margaret Mrs
151 Entin Samuel
151 Andrews Olive Mrs
152 Potter Lester A
*154 Ritchie David F
*155 Negus Mahala S T Mrs
156 Wood Emma J
161 Spicer Ambrose
*161 Schabel Joseph
162 Ryan John H jr
*162 Church Howard L
*165 Hadley Hannah M Mrs
165 Sherman Wilbur G
*165 Barnes Chester
165 Phaneuf Hector D
*166 White Albert P
167 Morrill Wm B
*168 Tinkham Clara H
169 Maxfield Charles T
170 Matthews Nelson
171 Goodwin Oscar R
171 Nunes Amaro
173 Kelley Patrick
173 Nickerson Alberto S
174 Shawwmut av crosses
179 Sutcliffe John
*183 Knox Wm J
*184 Judge John F
189 Rozler Charles
190 Chancery crosses
190 Jones Clarence H
191 O'Brien James J
*192 Hendrikson Andrew
*196 Cree James
*197 Bowen Charles H
201 Sylvia John F
*202 MacIlwain James
*204 Francis Wm J
205 Entwistle Wm T
216 Park crosses

CANNON

fr Cross nr S Water to 216 Acushnet av wd 5

1 Holmes Wharf begins
*1 Wilkinson James jr coal in bags wholesale
3 Moniz John
5 S Water crosses
*5 New Bedford Gas & Edison Light Co power sta
8 Santos Michael
9 Lopes Caesar
9 Tavares John
9 Silva Irvninda Mrs
12 Gonsalves Quernio J variety
12 Lopes Christiano
12 Senna John P
12½ Lomla Mina Mrs
14 Lopes Marcelino
14½ Andrade Mary Mrs
14½ Robbins Julius
15 Lomla Joseph
15 Pinto Manuel
16 Andrade Manuel G
16 Antonios Emelia B
16 Gonsalves Adelaide Mrs
17 Cruz Joseph P
17 Fonseca Mary P Mrs
18 Santos Maurice D
18 Rogers Annie
*19 Marr Margaret
21 S Second crosses
25 Perry Caesar J
25 Perry Philomina Mrs
27 Santos Nicholas
27 Silva Manuel
27 Soares John P
27 Soares Wm P
30 New Bedford Vocational school
30 Acushnet av crosses

Lunds Corner Auto Supply Store PIERCE BICYCLES
BICYCLE SUPPLIES AND REPAIR
2147 Acushnet Ave. Tel. Connection

AKIN-DENISON CO. PAINTERS AND DECORATORS

SPOONER
836 PURCHASE STREET
MUSIC DEALER
PIANOS AND PLAYERS
PHONOGRAPHS AND RECORDS

Mr. & Mrs. Frank E. Francis Undertakers and Registered Embalmers
MOTOR AND HORSE DRAWN SERVICE
DAY AND NIGHT CALLS ANSWERED
Tels. Bell 5424 and Bell 2996M.
100 BONNEY

CAPITOL

fr 409 Brock av to 372 W French av wd 6

10 Tschaen Joseph
10 Eden Wm
*10 La Fleur Louis H
41 Fregeau Joseph jr
42 Viera John R
42 Darcy Caesar
42 Lofthouse James
42 Hebert Oscar
50 Suprenant Emma Mrs
73 Peltz Walenty
73 Moda, Pannako
73 Hettinger John
76 Nelson George

CARLISLE

fr 625 Bowditch to 400 Church wd 1

*19 Gargan John
30 Rochambeau crosses
46 Milford crosses
74 Lafayette crosses
96 Maywood crosses
110 Seabury crosses
132 Church crosses

CARLOTTA

fr 39 Lang northwest wd 1

CARLTON

fr south of Almy nr Acushnet av to north of Everett wd 1

CARNEY

fr 481 Maxfield to 340 South wd 3

CAROLINE

fr 175 Parker to 174 Mt Vernon wds 3, 2

65 Tilton crosses
*68 Peckham Samuel S
*68 Mendell David F
*80 Jones George W
80 Oliver Fred E
84 Sylvester ends
114 Robeson crosses
142 Willow crosses
162 Austin crosses
216 Durfee crosses
298 Mt Vernon crosses

CARROLL

fr 89 Brigham to Dartmouth line wd 5

*47 Zeitz Harry
48 Wick Gregory
*50 Otheman John
*50 Tillson William
*51 Dupuis Wilfred M
52 Doyle Henry
*55 Cowden Fred
*56 Wright Sarah J Mrs
*60 Lombard Andrew
*61 Mello Victor
63 Sweet H Lincoln
*64 Savery Charles
*68 Francis Louis A Mrs
*72 Barstow Ann H
73 Schultz Annie
73 Francis Wm A
75 Mansfield Edward W
*76 Lewis Harold P
*77 O'Neill Murray
*80 Washburn George E
92 Snow Wm J
93 Morrissey Wm J
96 Coburn Mary E Mrs
*96 Coburn Florence E
103 Brownell crosses
*109 Anderton John J
*114 Collins Charles D
*118 Rigby John
*119 Kilburn John F
*123 Swan Wm A
*125 Davis Stephen S
*127 Mahoney Dennis J
138 Palmer crosses
*138 Robinson Mary
138 Roderick Fred
164 Reed crosses
188 Rockdale av crosses
239 Whittier crosses
288 Burns crosses
331 Brownell av begins
344 Dartmouth line crosses

CARSON

fr Dutton nr 1241 Bowditch north wd 1

John J. Duggan
SLATE AND GRAVEL ROOFING
90 BEETLE, NEW BEDFORD
Bell 5100—Auto 2322.
The Roofs That Never Wear Out

D. L. Hathaway & Son Builders
27 CENTRE STREET. Tel. Bell 1511

CARVER

frf 205 Dawson to 260 Tarkiln Hill rd wd 1

CASWELL

fr 201 Tarkiln Hill rd north wd 1

CAWLEY

fr Barnard nr Acushnet av east and west wd 1

CEDAR

fr 95 Court to 42 Durfee wds 4, 3, 2

16 Court crosses
*18 Hois Joseph
18 Cunniff John
19 Union Baptist Church
*22 Manter Bessie N
22 Wood Annie D
23 Thomas X Dr
24 Luce Jeremiah L
*24 Rider Eugene A
*25 Dantsizen John G
27 Whiteside David
*27 Hamilton Ralph L
29 Whiteside Rebecca Mrs
*29 Harwood Wm S
33 McDonald Mary Mrs
33 Gast F E Mrs
33 Gast Paul A
34 Morgan crosses
35 Swift Charles P
35 Swift Frank H
*36 McEwen George
*36 Balloch Sarah W Mrs
38 Slattery Patrick
39 Delano Leroy W
39 Diamond Mary J
*39 Higgins Annie Mrs
43 Bailey E Samuel
48 Elm crosses
48 Clark Alexander
50 Mirles John W
52 Johnson Sylvia Mrs
53 Jones Lavina Mrs
53 Nooth Wm E
61 Stevens Robert
62 Middle crosses
67 Cuvilje Sarah J Mrs
*68 Haddocks Richard A
68 W High begins
71 Valentine Freeman
71 Carter John W
75 Horowitz David
75 Green Albert
76 Felton Arthur
76 Heard Joseph
76 Johnson Alonzo M
76 Pierce Charles C
79 Dennis Manuel R
79 Oliver Joseph
80 Griffin Emily R
80 Timber Charles
*81 Gidley James G
81 Macomber Edward C
82 Pell Walter
82 Gomes Michael
83 Dias John
84 Pena John shoe shiner
85 Maucioni Charles tailor
86 Abbott Frederick A barber
90 Kempton crosses
96 Moore James T
96 Stevens Emma F Mrs
*106 Hathaway Fred L
106 Mill crosses
107 Douglas Lizzie Mrs
*107 Oliver Garrison L
107 Williams Rhodes T
108 Osborne Mary Mrs
110 Lewis Mabel L Mrs
111 Bryan Horace H
111 Barbour Albert J
114 Cook Florence E
114 Ritter John W Mrs
115 Russell Edward E
115 North crosses
117 Gifford Ruth A Mrs
120 Hayden Edward D
121 Chumack Isaac R
121 Brown Elizabeth Mrs
123 Gomes Peter
*123 York Wm
*124 Andress Benjamin A
127 Lacerda Thomas
*127 Lloyd Wm B
128 Bryan Lewis E
*129 Howland Sarah F Mrs
129 Young Yolay
132 Hubbard Sarah E Mrs
135 Johnson Laura A Mrs

Brown & Poole ARCHITECTS AND APPRAISERS
Chapman Bldg. 688 PLEASANT ST. Tel. Bell 3415.

WORDELL & McGUIRE CO.
CLOTHING AND FURNISHINGS FOR DAD AND HIS LAD
778 PURCHASE STREET At The Sign of the Street Clock.

Cedar—Cont'd

*135 Place Leonard L
*135 Tripp Carrie E Mrs
136 Jones Wm F
137 Hillman crosses
*141 Frawley Edward F
*142 Donaghy Alexander variety
143 Wilcox Susan Mrs
144 Donaghy Alexander
146 Almond Wm
148 Ellis Frank E jr
*151 Gammons Ephraim T jr
151 Spooner Charles W
151 Wilbur Amelia
152 Smith George T
*155 Guinn John C
155 Ellis Harry R 2nd
156 Scarborough Elizabeth W Mrs
*157 Johnson Albert J
*158 Dade Isaiah C
160 Lucas Everett E
167 Onley C Dudley
167 Onley Henry P
169 Maxfield crosses
170 Cedar St School 407
171 Pina John
171 Runnells Bernard
*173 Moore Charles A
173 Pina Frank
174 Ellis Clara L Mrs
174 Cannon Frank W
*177 Dufour Joseph P
178 Smith Elizabeth
178 Lowther Wm H
185 Besse Lemuel F
185 Borden Annie Mrs
186 Sycamore crosses
187 Wood George A
191 Brown Wm L G
192 Lawton Albert W
*193 Fogg Frederick E
*197 Jennings Sarah L Mrs
197 Murray John F
198 Blackwell Charles H
198 Miller Chauncy
*199 Ellis Frank E
199 Avery Rhoda
*201 Grew John W
201 Herman Julius F
202 Becker Charles J
202 Becker Leslie E
204 Harper Sarah E Mrs
206 Ellis Frank E jr shoe repr
210 Smith crosses
214 Gallagher James
214 Medeiros Manuel J
216 O'Brien Timothy J
217 Frates Alfred M
219 Manchester James B
225 Gooding Charles H
227 Bowen Sarah E Mrs
*229 Bowen Louis B
231 Campbell crosses
*233 Brenneke Martin
*239 Drew Moses C
239 King Elizabeth D Mrs
244 Reed Lillian Mrs var
*245 Luscomb Isabella
*246 Chaves Manuel U
248 Inman Harry C
249 Willis crosses
*252 Koster Jacob gro
258 Durling Harry
258 Haynes Chester B
*269 Cowing Clarence E
*271 McCartney Thomas gro
*273 Richardson George C
*273 Crabtree Frank
*273 Richardson & Crabtree used cars
274 Parker crosses
*274 Berard & Co druggists
276 Murphy Thomas J
*276 Berard Napoleon J jr
*278 Barrett John R
*279 DeMoranville Dennis
280 Baldwin Benjamin T dry gds
280½ Godbout Edward
280½ Maxcy Wm
282 Donovan Matthew
*283 Jennings Cora Mrs
283 Reed Leander M
285 Darling Wm M
285 Soule George A
286 Boomer Cynthia F Mrs
286 Devoll Walter E
287 Bettencourt Frederick E
287 Mosher Mary E Mrs
*290 Simmons Thomas E
*292 Mitchell Andrew F
*292 Mitchell Bertha L Mrs gro
294 Leonard James
*294 Levesque Joseph

DUPUIS PIANO CO.

PAINT and HARDWARE

Bell Phone 4233.
NORRIS
738 PLEASANT ST.
Opp. New Hotel.

Cedar—Cont'd

295 McLean James
295 Leonard Peter
*295½ Leavitt Charles L
*297 Kelley Wm L
297 Ross John
298 Norton Patrick J
298 Wood Robert E
300 McGrath John B
300 Hurll John E
*301 Freeman Wm N
301 Hayden Parthenia Mrs
302 Lavoie Henri barber
*303 Cornell Schuyler C
303 Brownell Sara C
304 Ross George N
304 Murphy James P
305 Covill Charles
305 Richardson Laura M
308 Puritan gros

316 Locust crosses

319 Lawdey Mary E Mrs
319 Cashman Thomas
319 Manchester Stephen F jr
321 Weller Clara L Mrs
321 Westgate Frederick D
322 McCullough Frank B
323 Johnson Harry B
323 Como Napoleon
324 Schneider Raoul O
325 Potter Thomas A
325 Marble George
*326 Ritchie Rachel
*327 Reed George P
327 Miller Robert W S

327 Maitland begins

*328 Tripp Charles H
328 Prifogle George E
329 Danisch Theodore
*329 Danischt John
330 Reynolds Edward A
330 Johnson Clinton A
*331 Brownell Sherod M
331 Powers Philip A
332 Tetreault Alphe
332 Paquette Simon J
*334 Quinlan Thomas J
335 Tynan Sarah J
*337 Frawley Rose M Mrs
*338 Lyons Thomas H
*340 Fatull Peter
*341 Hewitt Everett L
*342 Whittaker James M
*343 Cotter Mary T
343½ Frega Manuel shoe rpr
*344 Thomas Walter N
344½ Connor John T Co gros
345 Chaney Simeon N W variety
346 Goldrick James F
348 Daignieu Joseph N hrdrsr

350 Robeson crosses

350 Karcher Abbie Mrs
*350 Pickett Thomas P
*355 Grimshaw Albert H
*355 Riley John E
358 O'Hara Thomas F
*360 McDermott Charles W
*360 McNulty Thomas
361 Knowles Elizabeth A
363 Krumbholz George A

366 Willow crosses

366 Card Bertha E variety
367 Bastien Theodore J
367 Lavoie John B
367 Farley Peter
*370 Schlais Leopold
*370 Howard Francis
371 Laberge Manuel
371 McCartney Wm
371 Maynard Joseph
*372 Levesque Bros gro
375 Calnan Katherine
375 O'Brien Ellen
*377 Otis Edward F druggist

378 Austin crosses

378 Gagnon Eugene
379 Bardsley Caroline
379 Ellis Daniel
379 Perry George H
379 Sylvia Minnie C
381 Ellis Washington P shoe mkr
*382 Ellis Washington P
382 Riley Catherine A Mrs
383 Brophy Edward O
383 LaPlante Wm
383 Parkinson Wm
386 Garenby W n S
386 Upjohn Wm F
386 Scammons Oscar H
389 MacWhinnie Margaret
389 Gifford Margaret Mrs
389 McWhinnie Margaret Mrs
*390 Hickey Margaret Mrs
*393 Archer James B gro
394 Graham Charles S

The Royal Sheet Metal Co. :: Expert Radiator Repairing
309 Acushnet Avenue, Tel. Bell 911
and Automobile Sheet Metal Work
Sheet Metal Work and Roofing of Every Description
All work called for and Delivered

Slocum & Kilburn
23-27 N. Water St. Tels. Bell 5100-5101 Automatic 1162
Mill Supplies
Electrical Supplies

G. H. T. Brown & Co. ELECTRICAL CONTRACTORS
ELECTRIC APPLIANCES
FIXTURES & SUPPLIES
OPP. NEW HOTEL Tel. Bell 509.

TAIT BROS. VENETIAN ICE CREAM
ORDER DRY PACKED FOR PARTIES AND SOCIALS
103 FRONT STREET
Both Phones

Cedar—Cont'd
394 Miller Thomas
395 DeMoranville Gilbert N
397 Cranshaw Wm E
397 Joseph Frank
*400 Dalrymple Edward E
402 Washburn Winfred R
402 Collins ends
405 Trinity begins
*407 Johnson Levi R
408 Rouse Stanley W
408 Valladoa Frank B
410 Rooney John F
410 Kent Mary E Mrs
*411 Hill Wm
411 Archer James B
*412 Gifford Samuel F
413 Sullivan Patrick
413 McCarthy Patrick
*414 Hilton Thomas E
415 Kenney James
* Morrill Wm B variety
417 Durfee crosses

CEDAR GROVE

fr 91 Belleville av to 156 Mt Pleasant wd 2

102 Belleville av crosses
104 Lulu John
104 Daignault Joseph
104 Gawet Anita
104 Dombrosko Ludwiga
104 Jennings Martin
104 Menroski Amelia
104 Prokrifka Mary
104 Yanonsik Anthony
104 Zambickso Michael
108 Prokop Procyk
108 Devlin Mary
108 Covey Frank
108 Santos Joseph
108 Silva Joseph
115 Moura Anthony
115 Praedo Drusilla Mrs
119 Martin Antone
119 Oliver George
120 Salusky Nathan
120 Morris Manuel
120 Duark John
120 Carneiro Antonio A
124 Slovak Anthony
124 Slovak John
124 Wisniewski Stanley
125 Cotter begins
126 Skunda John
126 Rymut John
126 Smola John
126 Piedack Michael
131 Aguiar Joseph F
131 Cambra Joaquim
131 Galowiz Frank
132 Jaremko Mikotaj
132 Bloom B Moses
132 Mattos Manuel
132 Pontes Marks
132 Pucisno Michael
137 Smith David
137 Reich Benjamin
137 Pavao Joseph
138 Rotman Morris
138 August Joseph
138 Courtemanche Alphonse
141 Polansky Maurice
141 Cohen Sarah
141 Cohen Meyer
141 Kapner Hyman
152 N Front crosses
154 Tsoprakes Charles
154 Langlois Leonidas J
154 Lavoie Jules
154 Poladz Joseph
154 Leclair Eugene
154 Somnas Costas
157 Gerlishinshi Henry
159 Slezak Stanislaw
159 LaPierre Henry
159 Stupalski Joseph
162r Lefthowicz Henry
162r Shalski John
162 Scharkowski Michael
162 Stowenski Stephen
164 Zygiel John
164 Sonales John
164 LaPlante Joseph
164 Smalicz John
165 Zelinski Adam
165 Zelinski Anthony
167 Jalbert Joseph
167 Marchessault Joseph
167 Charence Brandie Mrs
174 Biel Stanley gro
176 Motta John
176 Zigiel Andrew
177 Howard begins
179 Golda Blaza

"Exide" BATTERY SERVICE
Giant Storage Battery Co. 498 County St., New Bedford
Telephone 4180

Steiger Dudgeon Co. NEW BEDFORD, MASS. Telephone 82
The Quality-First-Store

Cedar Grove—Cont'd
180 Pinkos Alexander
180 Shetkowski Mary
180 Mishar Barbara Mrs
184 Gula Walter
194 Goldstein Max
194 Viveiros Antone
195 Cedar Grove St School 402
196 French Baptist Mission
200 Haberek Catherine
200 Paiva John
201 Blanchette Stanislaw
201 Butterfield Ralph
203 Finch Mary
206 Mailloux Paul
206 Masola Stanley
208 Mailloux Prosper
208 Arabasz John
208 Biel Peter
208 Plaschak Michael
209 Bertrand Napoleon
209 Laventure Joseph
210 Krvolek Stanley
210 Steligo Stanley
211 Dostaler Eva Mrs
211 Brillion Edeas
211 Lakevich Ignace
212 Rolnick Paul
212 Pyteraf Michael
212 Pilis Waiszynier
216 Tremblay Zephie tmstr
217 Benoit Agnes Mrs
217 Duquette Ernest
217 Hamel Henry
221 Arseneault Joseph
226 Acushnet av crosses
245 Wilkinson George V barber
247 Benoit Albina Mrs
247 Sullivan Mary Mrs
250 Lareau Edward
253 Sullivan Stephen H
253 Ironsides George
254 Audette Joseph
254 Walker Joseph
254 Bessette Rachel Mrs
256 Kearney Wm
256 Dempsey Joseph
258 Hampson Thomas
258 Bowditch crosses
258 Martel George
274 Arendt Walter
274 Wirziarski Joseph
274 Czubek John
275 Greenough Henry
275 Weiner Lawrence
279 Babiesh John
279 Podsalo Andrew
279 Joworek Eugene
279r Pelc George
279 Alberski Stanislaw
280 Barishefsky Joseph gro
280 Levesque John
282 Levesone John
284 Pawelezyk Grazella
284 Tworij Michael
288r Lignowski Sigmund
288 Barriteau Victor
288 Gonsalves Manuel
288 Perillo Antonio
288r Peck Frank
288r Pelletier Rose A
288 Perillo Antonio
289 Bibeau Louis O tinsmith
292 Krostawski Peter
292 Grabovesky Albian
292 Berman Bertha Mrs gro
292 Szopa Carolina Mrs
297 Blackburn begins
301 N Y, N H & H crosses
312 Purchase crosses
324 Shanahan Hugh
324 Pietavino Peter
330 Gaghardi Palestino
330 Giordano Raffaele
330 Spadazzi Rita
330r Cantelli Paul
330r Finni Jeremie
344 Snape Margaret Mrs
344 Russell Arthur L
344 Anderton George
344 Groh Abraham
344 Groh Maurice
344 Russell Arthur L
344 State ends
346 Cummings Rose V
346 Hollywood Patrick
346 Marshall Frank H
350 Pittsley Arhur
356 Egan John
356 Gilmore Wm
356 Stevenson Richard
366 Lewis Margaret Mrs
366 Lenhart Mary A
367 County crosses

AUTO WASHING? TAXI? Call 107
RELIABLE AUTO WASHING & TAXI CO. 19-23 Mechanics Lane

WASHBURN Dependable Textile Specialties
WOODWORKING
"PERFECTION" SHELL ROLLS | "KORE-LOKT" PIN BOARDS | "WASHBURN" WOOD TOP ROLLS
224-228 NO. WATER ST. Bell 202.
WASHBURN STORE SERVICE
Store Planning
Fixture and Show-Case Builders

Cedar Grove—Cont'd

373 Bannister Joseph H
373 Cooper John
374 Horenstein Max
374 Abisalo Michael
374 Stanger Gustave
383 Boardman Margaret
383 Brown John C
383 Boardman John W
396 Fernandes John
396 Antone Joseph
396 Caton John
397 Lipson Sarah E Mrs
399 Holmes Samuel
399 Crompton Elizabeth Mrs
404 Luce Arthur L
405 Reynolds crosses
428 Mellor Percy
428 Reul John
428 Reddy John P
429 Garrity Wm
429 Markham Thomas
429 Morgan Walter
432 Connor John
432 Knowles Harry
433 Hill Edward T
433 Schick Leo
436 Edmundson Wm
436 Everett James
436 Leclair Adelard
437 Blackburn John
437 Duckett Edmund
437 Coates Samuel
461 Myrtle crosses
476 Conway John T
476 Kane John A
*476 Heron James
479 Harrington Jeremiah
479 Hackett Wayne
483 Cross Thomas S
*483 Moreau Delphis jr
483 Robinson Edward
502 Summer crosses
534 Mt Pleasant crosses

CENTRAL

fr 61 Conduit to 124 King wd 1
16 Hawkshaw Mary Mrs
16 Hudson James
20 Cormier Damien C
22 Plant Frank X
24 Fletcher George
26 Bolduc Joseph
31 Ferreira Antone P
38 Green Edward
39 Gill Wm
39 Harwood Hannah
42 Bachand Louis E
43 Smith George W
43 Walker Thomas
45 Dubuque Arthur
46 Newsham Joseph
47 Langis Alfred
47 Lavasseur Edgar
*48 Methe George A
50 Tomlinson Thomas
51 Sylvia Joseph
54 Warrington Harry
55 Irwin James
58 Smith Thomas
*59 Laporte Camile
62 Meeking James
66 Isabell Arthur
80 Demanche Napoleon
88 Acushnet av crosses
103 Barbour Peter
103 Bradshaw Kate A Mrs
107 Nolan Mary Mrs
107 Pelletier Napoleon
110 Leger Peter
110 Bartholomew Ferdinand
116 Concord crosses
124 Poulin Philbert
128 Arcott Frank
131 Rioux Edith Mrs
131 Shea Malvina Mrs
132 Pavao John
135 Durand Victoria Mrs
135 Bessette Joseph M
*135 Tremblay Israel
*136 Senesac Guy
*139 Allen Ernest A
*139 Levesque Philip H
*140 Charpentier C Henri
148 Labrie Jessie Mrs
148 Isabell George
*149 Raymond Mabel C Mrs
158 Boucher Jean B
158 Bachand Clare Mrs
158 Dean James
158 Morrell Wm M
158 Fauteaux Wilfred
158 Thibeault Arthur

M. F. Rezendes, Jr. PAINTING and DECORATING CONTRACTOR
381 COGGESHALL Tel. Bell 4830, h do
Also Prop Crescent Bowling Alleys 947 Acushnet av.

GENERAL CONTRACTORS
GENERAL ENGINEERING & CONSTRUCTION CO.
S. A. S. ZIROLI, Engineer
Bell Phone 120.
Office Five Cent Savings Bank Bldg.
New Bedford, Mass.

Central—Cont'd
158 Trahan Ulric
159 Turcotte Edward
161 Provost DeForest
164 Bedard Hilaire J
164 Roberge Mary Mrs
164 Thuot Edgar J
165 Bacon Edward
168 Paris Paul
168 Clayton Margaret Mrs
168 Doyle Margaret Mrs
168 Nuguenard Auguste
169 Barlow Peter M
173 Hinditch Samuel
174 Counsell John
174 Counsell Wm
174 Salt John
*175 Saunier Hyacinthe
177 Pepin Donat
180 Arlington crosses
184 Poivier Peter R
184 Souza Joseph H
192 Kershaw Thomas
193 Vacant
194 Johnson John
195 Vacant
*196 Medeiros John J
197 Bennett Albert
201 Foster Isabella Mrs
204 Champagne Wm J
204 Finch Albert
205 Ramsbottom Archibald
208 Barker Sidney J
208 Nadeau Alfred
209 Wade John W
210 Languirand Wm
212 Rioux Alfred J
213 Haworth Wm
214 Smith Hartley
*217 Cousin Victor
228 Bowditch crosses
*232 Richard John B
234 Lizotte Emile
242 Medeiros Isaac F
245 Turner Joseph
245 Trepanier Anthony
245 Blecha Francois
247 Shaw John A
249 Spinlet Jules
*249 Spirlet Jules variety
254 Stys Michael
260 Blanchard Philias
270 Trubba Minda
276 Lang Julius
292 Brook crosses
304 Hamel Amedee
308 Deshaies Alfred
336 Moskal Antone
358 Church crosses
370 King crosses

CENTRE

fr 100 Front to 32 N Water wd 4
*27 Hathaway D L & Son bldrs

CHAFFEE

fr 2771 Acushnet av to west of 976 Church wd 1
1001 Acushnet av crosses
000 King Thomas
633 Lamontagne Joseph
637 Boyes Joseph
1022 Souza John
1026 Cosmos Andre
1026 Cosmos Henry
1034 Leranger Pierre S
1034 Tripp Herbert L
0 Langton John
1041 Frates Ferdinand
1041 Holcroft George
1045 Costanedra Manuel
1045 Casanova Manuel
1054 Bowditch crosses
1064 Carson crosses
1082 Wendover ends
1102 Oswald ends
1130 Heywood ends
1158 Coyne ends
1164 Wildwood rd crosses
1230 Church crosses

CHANCERY

frf 133 Hawthorn to 184 Robeson wds 5 4 3
24 Flynn Thomas C
*24 Smith Bernard P
*25 Greene Fred W jr
26 Maple crosses
*31 Lincoln Clifton H
*36 Tripp Edna A

NEW BEDFORD BOTTLING CO.
NEW BEDFORD, MASS.
Manufacturers and Bottlers of
MINERAL SODA WATERS
Bell 696 — Telephones — Auto. 5597

KINYON'S COMMERCIAL SCHOOL
WILL FURNISH YOU OFFICE HELP FREE
DUFF BLDG., Cor. William and Pleasant Sts., NEW BEDFORD, MASS.

John B. Ricard CONTRACTOR BUILDER
Electric Floor Surfacing
58 MIDDLE ST., Tel. Bell 2776. CABINET MAKER, JOBBING.

Chancery—Cont'd
40 McMahon James J
*47 Goss Robert A
48 Clinton crosses
49 Francis Wm
50 Handley John H
51 Cobbs Garage
*52 Martin Byron S
*52 Downs Emily G Mrs nurse
*52 Francis Lillian nurse
58 Durant Firman shoe rpr
58 Arnold crosses
61 Barrett James J
62 Doran Samuel L
62 Cleveland George H V D
63 Sylvaria Arthur
63 Lilequist Ida
*64 Howland & Sweet wood
*65 United Motor Car Co service station
67 O'Leary Margaret
*67 Sampson George W
68 Carr Cornelia
68 Sowle Cornelius A
71 Vanelinbossthe Adele Mrs
*71 Fredette Joseph H
*72 Chase George F
73 Howland S D & Co towel sup
74 Fitton Wm
77 Andrews Manuel
77 Camara Joseph
77 Gracia Joseph
78 Donaghy Willard
78 Donaghy Annie Mrs
81 Robinson John B
*82 DeWolf Charles H
82 Jenny George H
*83 Cook John F
*83 Case George W T
*84 Wilde Andrew
*85 Brady Thomas
*86 Crapo George W
*87 Hopkinson Arthur M
88 Gillum Ernest
*88 Wilde Wm S
*89 Davis David D
89 Jones Philip H
102 Union crosses
*103 Taylor Bessie Mrs
*103 Coville Frank O
*103 Taylor Walter J
*107 Coxen Charles H
*107 Farris Carrie E Mrs
114 McAfee Emma A
*115 Gay Harry M
*116 Townsend Walter R
*117 Paul George H
*118 Mullaney Angela therapist
*119 Pierce Margaret
122 Court crosses
126 Fuller Nelson T
*129 Buffington Lester G
*131 Sawyer Charles P
*132 Acme Laundry
133 Gilford Emily A
133 Gifford George P
*135 Mercer George W
*137 Sullivan Francis B Mrs
*139 Koehler Alfred A
140 Morgan crosses
142 Pompier Victor J
142 Hautman Peter
*144 Vancini Frank
*147 Anderson & Olsen heating
150 Dutton Edward
*150 Begley Edward J
*152 Murray Samuel T
152 Stowell Leslie
*157 Olsen Olaf M
157 Anderson Annie M Mrs
*157 Craig John E W
160 Elm crosses
*162 Riley John S
*170 Dow Wm A
170 Bradshaw James E
170 Taber Philip A
*178 Sylvia Constantine M
178 Middle crosses
182 Spooner Arthur C
*183 Almy Louis H
*183 Potter Daniel Y
*184 Hennessey John J
*185 McCarthy Cornelius
*185 Healey Edward H
186 Ireland George H
186 Gardner Charles
*186 Cunningham George W
187 Winsper John B
*187 Crowell Theodore P
188 Smith Elias G
189 Flaherty Ellen Mrs
189 Reilly Misses
191 McGreevy Mary Mrs
191 Cunningham Harold

JOHN E. W. HANDFORD 274 Sawyer Street - New Bedford, Mass.
Tels. Bell 1038 Auto 4666 Dealer in COKE & COAL ALL ORDERS PROMPTLY ATTENDED TO
BERNICE COAL A SPECIALTY

Office Phones: Bell 1400; Auto. 2163 Res. Phone: Auto. 2151
FUNERAL DIRECTOR & EMBALMER
PRIVATE AMBULANCE SERVICE
ALDEGE CHAUSSE' - - 386 NORTH FRONT STREET

HIRST THE PLUMBER
PETER THE PIPER
RUFUS THE ROOFER
31-33 N. WATER ST.
WATER SYSTEMS
HEATING AND PIPING
SHEET METAL WORK
TELS. BELL 466, AUTOMATIC 1005.

Chancery—Cont'd
192 Grovell Moses
192 Bulgar John
192 Busby Clarence O
*193 Phinney Otis B
193 Neagus Melvin
194 Carter Frisby A L
194 Minot Eustace L
194 Williston Hiram L
202 Kempton crosses
205 Hathaway Clifton L
207 Slocum Wm L
210 Colwell Sarah J
210 Wicker Ernest
213 Tripp Lydia A Mrs
*213 Perry Lydia A Mrs
213 Wilson Daniel
213 Tripp Lydia
214 Mill crosses
219 Shaw B Summer
223 Taber George W
223 Pierce Lewis
224 Cobb Rufus B
226 Manchester James H
227 Mendez John
228 Sweet Melvina Mrs
235 Swan Walter A
236 North crosses
239 Blackwell Emily J Mrs
240 Keach Thomas R
242 Pauloni Angelina Mrs
242 Nooth Wm D
243 Gonsalves Lilia Mrs
*248 Fabio Wm M
249 Goodwin Oscar H
250 Kilton Julia I
*256 Wright Caroline E Mrs
260 Hillman crosses
275 Keen begins
288 Maxfield crosses
299 Forester Joseph L
299 Tracey Pearl Mrs
299 Bruce Elliott M
*306 Gonsalves Charles R
307 Sycamore crosses
308 Plant Ernest
311 Gifford Charles A
313 Crapo Thomas A
315 Norris Wm N
317 Befuhs John F
319 Borden Clarence L
326 Smith crosses
*341 Wilcox Willis R
350 Campbell crosses
367 Higgins Catherine Mrs
367 Gomes Mary Mrs
367 Gomez Mary E Mrs
371 Gifford Frederick G
372 Willis crosses
373 Hastings Nathaniel F
373 Murphy Thomas A
374 Sullivan George W
*374 Sullivan Cornelius B
374 Spooner Harry L
*396 New Bedford Home for Aged
*396 Webb Martha D Mrs
*404 Boyle Daniel
407 Buckley Julia A Mrs
*407 Buckley John P
*408 Macy John S
411 Reardon Patrick P
*411 Cox Owen J
415 Lawton Richard E
*415 Burke Harry
416 Parker crosses
*419 Murphy Patrick
426 Hurll Daniel
*427 Cannavan Patrick
428 Sykes Wm
*434 Rose Henry
434 Motta Wm
443 Shaw Edward E
445 Hutchinson George
*445 Hall Lewis
446 Sylvia Joseph A
446 Santos John J
449 Barlow Samuel W
*449 Moniz Manuel
456 Mendell David T
*457 York Alfred H
*461 Metcalf George F
*463 Stafford G Malcolm
465 Cowen Marshall L
466 Tilton crosses
*471 Weidner Walter H C
*471 Hoyt James H
475 Coweny Clarence H
*475 Connell Daniel A
483 Sylvester begins
487 Santos Antone
487 Davis Charles E
487 Davis Ellen T
*491 Kelley Joseph

LANGLOIS & LECOMTE VIM and NASH TRUCKS
LAFAYETTE and NASH PLEASURE CARS 115 Bowditch St., New Bedford
Tels. Bell 4531—Auto 2167.
REAL ESTATE—2030 ACUSHNET AVE.

Dyers **LEWANDOS** **Cleansers**
NEW BEDFORD SHOP 77 WILLIAM STREET
TELEPHONE BELL 1203
SHOPS IN ALL LARGE CITIES OF THE EAST

Chancery—Cont'd
*491 Gorner Catherine Mrs
501 Robeson crosses

CHARLES

fr 356 Brock av east wd 6
163 Payton Alfred
163 Payton James B
163 Payton Sidney E
167 Nightingale Joseph
167 Payton Harry
171 Brown Thomas
171 Langford Thomas

CHATHAM

fr 257 Dawson to 328 Tarkiln Hill rd wd 1

CHEROKEE

fr 4207 Acushnet av to East wd 1
51 Morton av crosses

CHERRY

fr 47 S Sixth to 394 County wd 5
18 Howland ter begins
27 Seventh crosses
47 County crosses

CHESTER

fr 483 Hillman north wd 3

CHESTNUT

fr 319 Kempton to 50 Robeson wds 4 3
6 Kydd Laurence
*9 Chestnut St Garage
9 Hammett Valmour A bakery
9 Simpson Harold garage
11 Guerin George N
*11 Bibeau Alferie E
13 Mill crosses
*15 Barlow Jesse F
*17 Davis Charles E
21 Taber Hattie E Mrs
25 Hubbard Catherine Mrs
27 Tompkins Clara L Miss
*27 Smith Alfred E
28 North crosses
30 Pierce Julia R Mrs
30 Hunt Julia A
*35 Wilde Ezra C
39 Manchester Wm F
39 Manchester Frederick J
*40 Moore Robert S Rev
*45 Webber Harvey H
47 Potter Charles W H
47 Dumas Fred F
48 Hillman crosses
*53 Hammet Valmour A
54 Sisson Emma B Mrs
*54 Haskins James L
59 Hupford Charles B
*55 Vaughan Charles E
*60 Pitman Wm H
*61 Reed James A
*64 Wright Ella L F Mrs
*65 Hurley Bridget A
69 Earley Isabel
69 Richardson Louis H
69 Deane Robert
70 Maxfield crosses
74 Laughlin Eliza G
75 Folger Emma F Mrs
78 Ruggles Clara Mrs
79 Allen George E
81 Wing Joseph B
*82 Baker Sarah S
87 Lewis Burton A
89 Morton Walter P
90 Sycamore crosses
95 Haskins Elmore P
95 Haskins Susan F
96 Crocker Thatcher B
100 Smith Wm
101 Howland Sarah M
101 Brightman Anna A
101 Brightman Wm C
103 Look George E
103 Lawton Robert T
106 Sharples Arthur W
107 Carr Wm
109 Wright Charles H
109 Babcock George A
110 Smith crosses
116 Ward Ernest M
120 Shaw Etta H Mrs
120 Forbes Thomas H
126 Fuller Nelson
127 Perkins John A
130 Frazier Elizabeth E Mrs
131 Sequin Felix C

Battey-Gunn Company Inc. CHARLES T. BATTEY President and Manager
GENERAL MOTOR TRUCKING
Office, No. Water and Elm Sts. Tel. 3799 Long Distance Trucking a Specialty

AUTO ELECTRIC SERVICE STATION
Factory Service For
BOSCH MAGNETOS WESTINGHOUSE GRAY & DAVIS CONNECTICUT
AUTO LITE ATWATER KENT AND BASCO SWITCHES
25 HIGH STREET BELL PHONE 2567.

Chestnut—Cont'd

131 Campbell crosses
133 Geddis Wm
134 McAuliffe Catherine F Mrs
135 Douglas Fred
136 Allen Edward F
136 Church Eunice S
137 Swift Obed N
139 Paine Albert C
139 Briggs Arthur S
140 Willis crosses
141 Bunnell Alva H
141 Heap Mrs A E
154 Mickell Sarah M Mrs
154 Hathaway Susan E
156 King Edwin R
163 Tripp Nathaniel A
164 Mahoney Patrick J
166 Davis Charles F
176 Parker crosses
185 Westgate Amelia F
186 Pratt George S
*186 Bradley Everett E
186 Benoit Edward F
186 Sylvia Joseph F
187 Dunham Winthrop L
*189 Sanford Frank P
194 Brittian Robert
200 Pope crosses
203 Tripp Mary E
203 Dean Joseph G
206 Gillespie John R
206 Kane James E
*209 Watkins Charles F
*210 Carley Howard R
211 Rourke Frederick J
211 Finn Mary E
213 Treadup Herman L
*213 Gilmore Wm
214 Locust crosses
*234 Feenan Henry A
*234 Nelson James H
*235 Gifford Frederick G
*238 Herstoff Samuel
*238 Bradshaw Benjamin A
*238 Johnson Edward
239 Jordan Wm S
240 Welsh Joseph E
241 McCormick Patrick
242 Shaw Chauncey L jr
*243 Reynolds Alonzo F
244 Eldridge Samuel T
245 Harrington Daniel H
245 Merrimac crosses
248 Duggan James P
*248 Sheehy Wm Dr
250 Grundy James
251 Dunham Otis M
*252 Crowley Joseph L
*253 Young Wm H
*254 Whittaker Benjamin
255 Carr Wm B jr
*256 Mitchell Alfred G
*257 Dexter Conrad
258 Mailhot Albert
*260 Burns Beecher
260 Robeson crosses

CHURCH

fr 403 Coffin av to Phillips rd wd 1
*43 N B Cotton Waste Co
44 Collette crosses
57 Pacheco Geronimo
57 Pinto Antonio
60 Davis crosses
61 Sequeira Joseph
69 Antosh Alfred
69 Henzl Joseph
*74 Bloomer Wm
74 Antone Louis
*75 Sykes Wm variety
*76 Bloomer Wm cafe
78 Earle crosses
81 Koerber Wenzel
85 Harrison John
85 Kelley Anore
86 Anneheim Ferdinand
86 Jepson Rose Mrs
86 Ogara Clement
86 Smith Wm
90 Hathaway ends
94 Whalley Joseph
120 Tinkham ends
130 La Breque Ovila
130 Gaouette Louis
130 Smith Ann J Mrs
138 Nash rd crosses
141 Langeler Frank
141 Rodgers Louis
141 Varney Louis
144 Houghton Thomas
*145 Costa David gro
149 Fredette George

The C. M. Carroll Paper Co. Wholesale Paper Dealers
TYPEWRITERS
Remington, Smith Premier, Monarch
Agents for Art Metals
12 North Sixth St.
Phone Connection

Tels. Bell 943 and 276, Automatic 1304. ESTABLISHED 1853.
HIRAM WHEATON & SONS, Inc.
SODA WATER MANUFACTURERS

GREENE & WOOD LUMBER Every Kind of AND MILL WORK
PINE STREET, off SO. WATER STREET, NEW BEDFORD

Sand and Gravel P. H. LETENDRE & SON, General Trucking
807 KEMPTON STREET Telephone 4196 NEW BEDFORD, MASS.

Church—Cont'd

149 Newcomb James
149 Rezendes Manuel
153 Costa John
153 Costa Joseph
156 Whittaker John
156 Walsh Wm A
156 Fernandes Roderique
160 Castle Wilfred
160 Kenyon Albert
164 Hardman James E
164 Taylor Samuel
164 Wilding Robert
168 Hargreaves John R
178 Avellar Antone
178 Booth Thomas
182 Anuszczyk Joseph
186 Stackhouse George
188 Potter John L
190 Szumowski Julian
192 Szynol Stanislau
192 Durkin James J
204 Hobson Handel
205 Belleville rd crosses
206 Costa Manuel M
207 Jones Marvin E
211 Alves Jumo P
211 Silva Joseph
214 Simpson Wm T
*215 England Joseph J
*215 England Joseph J roofer
*216 Desmarais Joseph variety
218 Desmarais Joseph
219 Thomas Walter
224 Spencer Thomas
227 Veynar Jaroslav
236 Hill Charles
237 Woodhouse George
242 Query ends
245 Curry Joseph
246 Wood Alfred
247 Pearson Richard T
262 Central crosses
280 Shaw crosses
296 Clifford crosses
310 Princeton crosses
324 Irvington crosses
400 Carlisle ends
466 Brooklawn ends
508 Wood ends
536 Park av crosses
548 Tarkiln Hill rd crosses
555 Gordon John
634 Brockton crosses
637 Bois Joseph
0 Patnaude Frank
647 Trudelle Ambrose
656 Mathews Eugene
656 Matthews Eugene J
664 Matthews Albert F
000 Goyette Joseph
000 Gregoire Henry
690 Lynn crosses
776 Holyoke ends
954 Dutton ends
976 Chaffee ends
1000 Tacoma ends
1060 Joyce ends
1082 Kingcroft ends
1106 Belair ends
1128 Kelton crosses
1150 Hamlen crosses
1170 Avery ends
1222 Phillips rd crosses

CIRCUIT

fr 283 Bolton to 86 Rockdale av wd 6
8 Frates Vincent variety
10 Frates John
10 Frates Vincent
11 Cambra Joseph P
14 Pontes Joseph O
15 D'Abreau Joao
18 Mello Antone F
19 Mendoza Manuel E
23 Coderre Albert
24 Morris Wm
24 Gonsalves Parfiro
27 Mello Arsene
30 Nunes Frank
31 Marnjo Joseph
31 Moura Augusto
35 Ferreira Louis
35 Mello John
36 Dutra Manuel
36 Stevens Edward M
42 Andre Antonio

KEYSTONE OFFICE APPLIANCE COMPANY
TYPEWRITERS — SAFES — OFFICE EQUIPMENT
235 UNION STREET — Bell 420

Old Furs Repaired Remodeled & Redyed

Fur House of Sidney

COR. UNION and 6 ST. Tel. Bell 1976.
New Bedford's Most Reliable Fur Shop.

We Store Your Furs During the Summer Months

CLARA

fr 467 E French av to 582 Brock av
wd 6

*45 Oliver Manuel
96 Holt John
98 Caouette Remi
104 Taylor Edward
106 Dalbeo Arthur
108 Taylor Walter
118 Marshall Joseph S
*120 Sterling Walter
126 Bartkiewicz Henry
141 Cleveland crosses
152 Law John T
*154 Parr John W
155 Sager John W
156 Johnson Robert
156 Ward John W
157 Baldwin Robert
160 Rodgers Alfred
162 Garlington John
165 Parr Albert
*166 Adams Wm A
*166 Fontaine Andre D
167 Clark Wm
*169 Bonneau Alfred
171 Bradley Fred
171 Brock crosses
173 Pearson George D
175 Dean Thomas

CLARK

fr 2009 Purchase to 112 Mt Pleasant
wd 2

1 Anthony Mark
1 Lafrenere Mary S
1 Moore Ida
1 Leary Humprey
3 Mousi Theodore
4 Laliberte Damina
7 Fortune Antone
7 Ankle Lawrence
8 Selleck Ellen Mrs
8 Reynolds Willard E
11 Kaszynski Ignace
11 Kaszynski Stanislaw
11 Rose Anthony P
16 Morard Alex
17 Chauvin Wm H
17 Chauvin Alphonse
18 Gomes John
18 Nunes Frank
24 Jesus Joseph
24 Lilley Albert
27 Gauthier Levi
27 McCarthy Jeremiah
28 Thomas Wm
28 State crosses
29 Pappas Jordan
30 Cocker John
30 Cocker Wm
32 Lawrence Manuel
32 Lima John
32 Souza Joseph M
48 County crosses
55 Chicoine Antoine baker
56 Gomes Domingos
56 Fernandes John
56 Soares Manuel
56 Pires Lionel
56r Alves Louis F
56 Gomes Domingos
59 Choquette Louis
59 Kuszaj Joseph
59 Sowa Wm
59 Bouchard Eugenie Mrs
62 Ross Charles
63 Conley Alice Mrs
63 Costa Sam
63 Manchester Guy
67 Barriteau Romeo
67 Coughlin Timothy
67 Vien Joseph
*74 Kelley Wm H
74 Shapiro Abram
74 Robinson Reuben
75 Ulrich Annie Mrs
75 Bertman Morris
75 Frechette George
78 Beserosky Simon
78 Beserosky Louis
79 Fontaine Olvine Mrs
*79 Laferiere Rezina Mrs
*80 O'Brien Wm
80 Castle Sophia Mrs
80 Hanrahan James E
81 Reynolds crosses
86 Genensky Samuel
86 Kuntz Leo
86 Lyons Wm H
86 Taber Wm N
90 Reddy Michael J jr
*90 Mecado Frank V
90 Wylie Isobel Mrs
90 Schlein Meyer

Briggs & Beckman **Columbia**

15-35 Commercial St. Tel. Bell 5010 STORAGE BATTERIES

J. A. LAWRENCE HARDWARE
H. & M. Paints, Sunshine Rubber Roofing, Wm. Harland & Sons Varnishes, Yale Locks, Full Universal Line, Bradford Ranges.
1029 ACUSHNET AV. Tels. Bell 2734, Auto 2063.

Clark—Cont'd
94 Howarth Arthur
94 Pelczar Frank
94 Zeman Benjamin
94 Slobin Isadore
94 Arbogast Eustace
94 Averick Robert
94 Sablon Frank
94 Slobins Isadore
95 Clark St School 403
96 Manteen A P
96 Manton Alfred P
98 Abeshaus Samuel
100 Barrett Mary J Mrs
100 Brown Albana L
100 Olivier Joseph
100 Varney Arthur A
*101 Crompton John J gro
103 Braga Anthony
*103 Crompton John J
103 Myrtle crosses
106 Gottesman Edward M
108 Conway Martin
108 Rothschild Israel B
108 Norwood John
109 Brown Nancy
110 Badger Edward W
111 Tupper Margaret A Mrs
111 Thorpe John
112 Flynn John
113 Boyle Wm
*112 Souza Anthony
116 Downey Jesse Mrs
116 Leary John
116 Mendelson Hyman
116 Davol George E
*117 Charpentier Philorome
*118 Bessette Wm
120 Rourke Edward J
120 Wall Mary S
*121 Dugan Hugh A
122 Kearney Mary
122 Turner Mary A Mrs
122 Turner Reuben
125 Pell Wm P
128 McAlpine James jr
128 Barber Ralph
129 Croteau Calixte M
129 Charpentier Omar
129 Summer crosses
*131 Mackay John H
*132 Robinson Ernest
*133 Petit Alex A
140 Cronin Lawrence
140 Crosson James F
145 Mt Pleasant crosses

CLAY
fr 23 Ward to 45 Oak wd 5
*3 Whittaker Edwin S
*5 Sylvia Julius C
6 Hickory ends
7 Jenney Irving H
*8 Delano Harold L
10 Smith Herbert
10 Kaliff Jacob
10 Beecroft John
10 Evans John
*10 Chaleff Jacob
11 Columbia begins
12 Clarke Mary Mrs
*14 Joseph John E
*14 Senna Joseph
14 Carvalho Mary G Mrs
15 Sylvia Theodore J
15 Johnson David
15 Mello John
*16 Simas Frank
16 Fernandes Frank A
16 Gates Wm B
17 Oak crosses

CLEVELAND
fr 16 Cove to 141 Butler wd 6
7 Eastwood Edwin
7 Bailey Wm
7 Perreira Joseph
8 Almeida Jesse
8 Thomas Joseph
9 Foster Godfrey
9 Pasek John
10 Perry Antone
10 Dutra Joseph
10 Pimental Manuel
11 Catterall Robert
11 Savage James R
11 Collis Joseph
12 Brindle Wm P
12 Flitcroft Margaret
12 Barrett Wm T
12 Miller Robert
12 Atherton John
12 Reidy Margaret
13 Heaton Wm
14 Parks John

PELEG H. SHERMAN 505 COUNTY ST.
FUNERAL DIRECTOR AND EMBALMER
OFFICE PHONES Bell 690-W Auto. 1305
RESIDENCE PHONES Bell 690-R. Auto. 1306

SIMMONS & LANGLOIS CO.
Dealers In MEN'S CLOTHING AND LADIES' GARMENTS
THE STORE OF SNAP AND STYLE.
1057-1059 ACUSHNET AVE. Bell Phone 4527, Auto Phone 2253.

Cleveland—Cont'd
14 Pilling Wm
14 Rostron John jr
15 Silva Manuel
15 DeMello Antone
18 Cattarall John T
18 Prescott Thomas Mrs
18 Harrop Thomas
18 Christie Elizabeth Mrs
19 Reis Dennis
19 Mendoza John
19 Gardner Elizabeth
22 Tillinghast Charles
22 Eastwood Betsey Mrs
22 Yates Henry
23 Mendosa John jr
23 Mendoza Louis
23 Shoppik Elizabeth Mrs
25 Francis Horace
25 Murphy Mary
25 Towers Joseph
26 Shuttleworth John
26 Calvert Christopher S
26 Godwin Jonn
26 Hyleck Kostanty
27 Toulkes Jemima F
27 Dowd Helen
27 Correia Manuel
27 Foulkes Jemina
27 Yates Samuel
28 Crook Wm
28 Bellavance Edmond
28 Giza John J
28 Green Mary E
29 Boucher Edward
29 Bellevana Sylvian T
29 Pilkington James
36 Ruth crosses
92 David crosses
113 Ellen begins
135 Emma begins
158 Mott crosses
178 Robn crosses
237 Frederick crosses
259 Norman crosses
281 Clara crosses
307 Butler crosses

CLIFFORD
fr 1879 Acushnet av to N Y N H & H R R wd 1
*7 Sharples Charles H
19 Methe Ovila
21 Fortin Philias
46 Goodfellow George E
52 Tetreault Edias
52 Fortin Joseph
52 Barlow Gertrude Mrs
52 Phaneuf Eva
52 Hays Herbert
52 Paquette Charles H
55 Frechette Joseph A
56 Robinson Wm
56 Bernier Peter
56 Lord Thomas
59 Hendricks John J
60 Handfield Olivina Mrs
60 Burton James L
60 Giroux Albert
60 Ploud Joseph
60 James Edward
63 Shepley Margaret Mrs
63 Kirklowski Joseph
67 Edelman Harry variety
68 Demers Joseph
68 Thompson John
68 Favreau Archille
70 Concord crosses
71 Biron Albert dairy
*75 Pothier Ovide
84 Biron Moses
86 Desoicy Lewis
86 Vickers Tamer
86 Allard Henry
86 Hesketh Samuel
86 Poivier Joseph
86 Servaise Rene
87 Hammerer Julius
87 Edelman Harry
87 Besthiaume O
88 Henry Tanjore T
88 Whalley Albert
88 Arbour Angelina Mrs
88 Phelan James D
88 Pelland Adolph J
91 Maudsley Wm
96 Nowell Leonard
98 Breault Magloire
100 Chandonet Adelard
100 Chandonet Theodore
100 Holden Frank
101 Correia Manuel
101 Torres Annie Mrs
101 Parr Nathaniel
103 Marshall Joseph

THE CLINTON STREET GARAGE 156-160 CLINTON STREET
RICHMOND WOOD, Mgr.
Limousines for hire by the week day or hour — Storage Spaces — OIL and MOHAWK QUALITY TIRES FOR SALE. Low Prices.
Day 'Phone 2613 Night 'Phone 3115-W

Coal Akin-Denison Co.
Walnut, Cor. Water St., 231 Union St.
1218 Acushnet Av., 129 Cove St., Wharf, Foot of Hillman St.

"SPEEDWELL FARMS" Dairy Products
LYNDONVILLE CREAMERY ASSOCIATION
1800 ACUSHNET AVE., NEW BEDFORD Bell Tel. 2350 Auto 2073

HODGDON Diamonds and Watches
BRISTOL BUILDING, UPSTAIRS
Both Phones
FOR CASH OR CREDIT

Clifford—Cont'd

103 Houle Edmond
103 Hanley Hermengild
103 Morgan James
103 Belleveau Emile
104 Parkinson Joseph
119 LaFrance Simeon
119 Dupuis Joseph
119 Graham Albert
122 Phaneuf Alexander
122 Forgue Henry
122 Hebert Napoleon
123 Cousineau Joseph
123 Francoeur Jean B
*123 Barreau Livien
*125 Benac Joseph
*128 Bourgeois Neree
128 Bourgeois Leonie Mrs variety

132 Arlington crosses

135 Phaneuf Frank X
*156 Gallant Alfred
156 Gallant Alfred wood
157 Cronin Arthur J
166 Fredette Frank X
166 Dube Mary Mrs
166 Fortin George
170 Young Herbert
170 Schott George
170 Labonte Napoleon
174 Bourque Adelord
174 Gobeil John Charles
174 Rousseau Joseph H

184 Bowditch crosses

194 Tweedle Bridget Mrs
194 Charette Amedee
194 Gargan Thomas
205 Spirlet Alphonse
209 Vacant
210 Tatro Joseph J
214 Robinson Mary A
*218 Frechette Theodore
222 Gendron Charles
226 Turner Louis
229 Cormier Phelix
229 Pelletier Napoleon
245 Bass Archie
256 Pelletier Adrien
257 Armstrong Adelard

312 Church crosses

362 N Y N H & H crosses

CLINTON

fr 405 County to 50 Park and fr 27 James to 640 Rockdale av wd 5

28 Clinton pl begins

*29 Cook Otis S
*31 Eliot Ida M
31 Eliot Ida M

47 Orchard crosses

50 Ivers Ella F
*57 Hinkley Wm B
*57 Hinkley S Lucille piano tchr
*63 Perry George S
*64 Haywood Frederick
*65 Wilcox Patty Miss
*66 Cundall Charles D
67 Brennan Misses
*77 Hadley Helen L

89 Cottage crosses

*98 Gibbs Clara C Mrs
*99 Mathewson George
*105 Cleveland Misses
*109 Denby Francis J
*122 Smith Abbott M
*123 James Alfred S
129 Cook Mary E Mrs
*130 Lobdell Mary L Mrs
*133 Hicks Elizabeth Mrs
*136 Hedge George H
*139 Hoxie Frank L
*143 Owers James G
*145 Chase Andrew B jr

146 Ash crosses

*153 Leuchsenring Robert
*156 Clinton Street Garage The
*163 Curtis Henry
166 Connolly Roger
*169 Peirce Stephen D
*176 Dudley Thomas J
*180 Tillinghast Eugenia H Mrs

183 Chancery crosses

*190 Oman Caroline H Mrs
194 Brennan Annie Mrs
*198 Bigelow Edward P
*199 Durant Firman
201 Covell Paul
*202 Bliss D Edward

208 Park crosses

316 James crosses

*321 Allen Wm A
*322 Keane Wm F
*323 Balloch James E

THE MESSENGER PRESS
131 UNION ST. PRINTING Tel. Bell 5427

WENTWORTH CLOTHING CO.
MEN'S CLOTHING AND FURNISHINGS
211 UNION STREET. Tels. Bell 999, Automatic 1125.

Clinton—Cont'd
*326 Barstow Norman
*327 Bibber John S
333 Rotch crosses
349 Austin Edith A
*349 Austin Ozora Mrs
*350 Allen F A Mrs
350 Campbell Mary M nurse
*351 Wilcox John W
*354 Knapp Alfred M
*356 Parkhill Wm S
*357 Perry Antone R
*358 Shapiro Wm
*362 Luce Joseph
*364 Mackey Malcom
*367 Noyer Henry
*369 Wing Lawrence P
371 Vacant
375 Brownell crosses
*379 Wing Charles H
*380 Jenkins Frank M
*382 Harper John
*383 Watson Henry J
*384 Lawrence Jennie Mrs
*386 Sutherland Leslie H
*387 Eccleston Thomas F
387 Rounds crosses
397 Palmer crosses
441 Reed crosses
449 Heyes Frederick L
*462 Perry Joseph E
*472 Brown Walter I
473 Rockdale av crosses

CLINTON PLACE

fr 28 Clinton south wd 5
*1 Gardner Arnold C
2 Vacant
*3 Forbes Arthur W
*4 Holbrook Charles F
*5 Gertridge Harry D
*6 Perkins Ralph C
*50 Ivers Ella F

CLOVER

fr 95 Grape to 378 Allen wd 5
*23 Sylvia Manuel T
*25 McAvoy John J
*27 Whittaker Frank
*29 Hardy Joseph
31 Hildman Peter
32 Fernandez Mary Mrs
*33 Larson John L

COBB

fr 63 Dawson to 70 Tarkiln Hill rd wd 1

COFFIN

fr Akin's wharf to bey 130 S Second wd 5
51 S Water crosses
65 First crosses
81 S Second crosses

COFFIN AVENUE

fr Acushnet river to 1 Quansett wd 1
1 Akin's wharf
*35 Whitman Mills cotton gds
67 La Fleur Zenon
67 Riverside av begins
75 King Philip begins
97 Souza Manuel
97 Debalsie Ralph
97 Leblanc Adelino
101 Roy Joseph
101 Fernandes Antonio
101 Figueiredo Frank
101 Veira Antonio
103 Barket George
103 Ferris Assed
107 Cabral Caesar
107 Pacheco Manuel
107 Wieczorek Stanley
117 Banda Maro
117 Benaula Mauro
117 Boteilho Frank
117 Thibodeau James
121 Therrien Edmund
125 Langlois Amilda variety
127 Langlois Moise
127 Desrosiers Edmond
137 Francis Marcelino
137 Enos Francisco
137 Enos Francisco jr
139 Pereirra Francis
139 Oliveira Joseph
139 Perreira Manuel
139 Nunes Frank
139 Perry Peter

Frank M. Metcalf Civil Engineer and Surveyor
25 MERCHANTS BANK BLDG.
Tels. Bell 2493-W, Auto 1276.

RAY & CIE Distinctive Apparel "Different" 101 William Street New Bedford

COATS WRAPS | FROCKS HOSIERY | CORSETS Tailored SUITS | SPORT TOGGERY UNDERTHINGS | BLOUSES NECKWEAR

Coffin av—Cont'd

139 Teixeira Francis
143 Souza Antone
143 Ribeiro Francisco F
143 Freitas Antone
143 Gomes Antone
143 Mendoza Angelo
143 Pacheco Manuel
143 Souza Manuel
143 Starkie Wm
151 Freitas Domingos
151 Perry Manuel
155 Coury S George & Bro dry gds
155 Dubois Joseph
157 Dubois Joseph
157 Pedro Antonio
*161 Bettencourt Manuel J druggist

165 Bellevue av crosses

166 Gomes & Santanna gro
171 L'Heureux Omar
171 Guartarone Rosario
171 Wilson Joseph
171 Lima Mary Mrs
171 Freitas Manuel
172 Lariviere Henry
176 Quirk John W
176 Kozaczka Stanley
180 Swiszcz Jozef
181 Lorenz Manuel
181 Mello Joao P
183 Desrosiers Martial
183 Dansereau Joseph
184 Gosselin Samuel
185 Mortelliti Peter barber
188 Mello John P
188 Alfonso Jose
188 Calheta Jacintho J
188 Costa Francesca Mrs
188 Costa Francisca W
190 Mello Joseph P
190 Paiva Antonio
190 Calheta Miguel
194 Souza Joseph
200 Nunes Joao
200 Vieira Manuel
201 Casey Jerry
203 McCann Frank
203 Surozenski Wladyslaw
204 Clairmont Edward
204 Renault Marie Mrs
204 Heinault Louis
207 Thibeault John
207 Dugas Joseph
208 LeBlanc Hilaire
209 Andrade Manuel A
209 Andrade A Guilherme
209 De Andrade Guilherme A
210 Bergeron Onesphore
211 Cohen Henry
211 Club Sport Madeirense
211 Fouquette Arthur A
214 Pollitt Thomas
214 Pratt Leon
214 Robida Frank
214 Richard Henry
214 Robbitaille Emile
215 Russell Albert W
215 Jovin Joseph

224 N Front crosses

230 Dupre Albina
230 Chausse Onot
230 Dupre Armand
232 Parent Henry
*239 Duchaine Paul baker
241 Duchaine Paul
241 Wood Mary A
241 Lague Jules
250 Lapierre Edmond
251 Chainay Nazaire
252 Patnaude Eugene
252 Goguen Alma
252 LeBeau Oliver
253 LeBlanc Louis
253 Bourque Raymond
253 Thompson Elizabeth
254 Fish Bourgoyne
*254 Fish Bourgoyne stocking mfr
256 Bosse Adelard J printer
*256 Victory Press The
257 Perillo Bonaventura
258 Hevey Napoleon
258 Sharples James
258 Wilding George

263 Acushnet av crosses

264 Hall Wm
279 Lavoie Arthur
279 Carrelle Edward J
279 Dextraze Exina
283 Leanx Roy
283 Soucy Henry J
283 Lamontagne George J B
286 Dionne Adelaide Mrs
287 Bernard Joseph

MAIBOHM SIX
The Economical Motor Car. Touring, Roadster, Sedan, Coupe and Sport Model.
Sales and Service HARVARD GARAGE 1564 PURCHASE ST. NEW BEDFORD, MASS. Dell Phone 1773.

SEND US YOUR ORDERS. WE FILL THEM COMPLETE
Complete Stock of Hardware, Paints, Wall Papers T. J. MORIARTY
CENTURY ASBESTOS SHINGLES
Tels. Bell 462and463, Auto 1083
308 PURCHASE ST.

Coffin av—Cont'd

287 Langevin Jean B
287 Vendetteroli Modestina A
287 Egidi Ettore
288 Allaire Charles E
288 Ducharme Arthur E
289 LeClair Donat
289 Michaud Rene
290 Masse Lydia J
292 Lethbridge Walter
292 Normnadin Donaldo C Mrs
293 Giguere Henry
293 Gagnon Fred
293 Spoor Charles
293 Surprenant Emile
296 Blanchette Louis N
296 Tremblay Leo
296 Ouillette Andre
297 Drzymalski Julian
297 Chausse Ovide
297 Messier Arthur J H
297 Parent Narcisse
297 Poulin Philippe
300 Letendre Adelard
300 Soucy Joseph N
300 Nadeau Joseph
300 Racine Osias
301 Bachaud Charles
301 Benjamin Clement
*301 Bourque Henry
301 St Pierre Norbert A
301 Fleury Adelard
308 LeBlanc Hilaire
311 Lavelle Joseph
311 Benjamin Hirve
311 Langlois Valere
311 Fletcher Alfred A
313 Bowditch crosses
319 Winsper Thomas
320 Nolin Pierre
321 Walsh Martin E
321 Halsall James
322 Selley Fred
325 Wright George
326 Slater Thomas
326 Berche Jules jr
328 Lussier Norbert R
*332 Grimshaw Wm J
336 King Wm H
339 Coffin av ct begins
340 Cleveland Frank N
341 Cuillies Fred
341 Carvalho Luiz
341 Furtado Adolph M
341 Medeiros Adolph
344 Pisarezk John
344 Laycods James
345 Cadieux Alfred
345 Glose Frank
348 Ruddel Margaret Mrs
348 Jones Wm E
349 Furtado Francis S
350 Walecka Adolph
350 Astley Mary Mrs
350 Belanger Charles A
353 Naroza Alexander
353 Potkag Stanlislaw
354 Roy Amedee
354 LeBlanc Camille
354 Waterman Andrew
357 Phillips Margaret
357 Phillips Ellen
357 Oneko la begins
358 MacFarlane Wm
358 Walker Wm
358 Dickinson Walter
362 Hall Wm
362 Kansionek Thomas
362 Krakowski Stanislaw
364 Gelinas Clement
364 Beaudoin Edgar
*364 Allaine Alphonse
375 Brook crosses
403 Church begins
*413 Taber Mill cotton and silk gds
419 Whitman Mills cotton gds
420 Quansett begins

COFFIN AVENUE COURT

fr 339 Coffin av north wd 1
6 Marwan John
8 Palme Theresa Mrs
10 Grodl John
10 Sauliner Theotine

COGGESHALL

fr Coggeshall bridge at Fairhaven line to 190 Mt Pleasant wd 2
*115 Fairhaven Mills cotton gds
127 Taylor Walter
149 Campos Antone J wood
159 Chaput Joseph

JOSLIN CORNICE CO.
10-14 S. Second Street
Tel. Bell 2219
1321
Purchase Street
Tel. Bell 5525
AUTO RADIATOR WORKERS
We Straighten
AUTO BODIES
However Damaged
Truck Radiators Rebuilt
SHEET METAL WORK
Metal Ceilings
Fireproof Doors
Cornices and Skylights

GUILHERME M. LUIZ Banker and Steamship Agent
Agent for the Transportes Maritimos do Estado the only Portuguese Line conducting a fast freight and passenger service between New Bedford and Azores, Madeira and Lisbon.
634 Pleasant St. Tels. Bell 3000. Auto 1239 56 Acushnet Ave. Tels. Bell 4327-M Auto 5736

WALL PAPERS Artistic and Decorative
HERMAN H. HATHAWAY 87 Main St., Fairhaven
Telephone Bell 4567

MANHATTAN MARKETS
Wholesale and Retail Meats, Fish, Fruit and Provisions
Main Store 874 Purchase St. Branches 87 Dartmouth St. and 773 Kempton St.

Coggeshall—Cont'd
159 Ferreira Jesse
159 Ferreira Joseph
159 Silvia Joseph
161 Roderiques Joaquim
163 Coppa Rosario
163 Calral Manuel
163 Boteiho Manuel
163 Spadari John
163 Coppa Rosario shoe rpr
163r Medeiros Joseph
163r Cabral Manuel
163r Ferreira Bento
165 Bianca John
165 Bianca Salvatore
171 Mitchell begins
173 Silva Joseph M
175 Ferreira Antone
175 Carvalho Antone
175 Ferreira August
175 Moreira Antone
175 Ribeiro Frank
195 DeMello Antone
195 Torres Joseph P
195 Carvalho Albert M
195 Silva Manuel P
195 Fernandes John C
195 Boteilho Manuel
195 Mendes Mary
195 Moniz Joaquim
197 Dias Antonio
197½ Silver Leo poultry
*198 Bristol Mfg Corp cotton gds
199 Valerio Aurelio L barber
201 Lucas Antone
201 Perry Antone
201 Santos Frank
201 Souza Wm
207 Pistana John G prov
*209 Camara Manuel J bicycles
210 Belleville av crosses
211 Souza John gro
212 Medeiros & Co gros
215 Santos Manuel gro
216-218 Carriera Joaquim G pool
219 Cardoza Francis
219 Cordeira Mary Mrs
219r Cardoza Joseph
219 Arruda Manuel
219 Fernandes Alfred
219 Rego Manuel C
219 Markus Simeon
219 Ferreira August
219 Teixeira Joseph
219 Ribeiro Manuel
219r Souza Mary
219r Raymondo Manuel
219 Santos Joseph
219 Tavares Joaquim
221 Goulart Manuel fish
222 Manquinho Mario shoemkr
224 Nunes & Fernandes gros
225 Shapiro Isaac kitchenware
227 Amaral Manuel
227 Vieira Joseph
227 Moura Manuel
227 Ferreira Manuel
227 Mendes Manuel
227 Penha Victorino
229 Grandfield begins
229 Teixeira Joseph gro
232 Coury Alexander dry gds
234 David Peter M
234 Beaulieu Francois
234 Coreicas Angelo
234 Cotter ends
236 Abreu Domingos
236 Martins Antone
237 Simmons Manuel
237 Frates John
237 Praeda Joseph
237 Roderigues Almeda
237 Thomas Mary Mrs
237 Ventura Joseph
*239 Brown John C steamship agts
*242 Goldstein Moses
243 Almeida Antone
243 Fontes Palmiro
243 Frates Julio
243 Gonsalves John
243 Santos Casmiro
243 Moura Edward
245 Carneiro Bros groc
246 Goldstein Moses dry gds
248 Windberg Oscar dry gds
250 Alves Joseph
250 Dorage Manuel
250 Fernandes Enos
250 Moura Manuel
250 Silva Manuel
250 Souza Edward
251 Bento Joseph barber
251 Chapis John J
251r Santos Albano
251r Foster John

WATSON-PENFIELD CORP.
HOGAN WATER CLOSETS NO NOISE ASK YOUR PLUMBER OR ASK US
28 NORTH SECOND STREET Tel. Bell 3910.

Steiger Dudgeon Co. Purchase, Union and Pleasant Streets Telephone 82
New Bedford's Progressive Department Store

Coggeshall—Cont'd
251 Sylvia Mary Mrs
251 Sylvia Guilhermina Mrs
251r Souza Edward
252 Mendes & Fernandes gro
253 Epstein Solomon
253 Carneiro Domingos B
253 Cambra Domingos
253 Epstein S & Son dry gds
253r Gabrielle Antonio
253r Gabrielle Joseph
261 Mendos Joseph
261 Santos Joseph
*254 Ferreira Joseph barber
259 Henriques Joseph gro
260 Gomes Frank
260 Lopes Antone
261 Mendos Joseph
261 Medeiros John
261 Medeiros Rufino
261 Motta Joseph
261 Souza John
262 Lucas Antone
*262 Furtado Manuel cafe
*263 Santos Antone D gro
266 N Front crosses
266 Levin F & Son dry gds
*267 Therrien Arthur cafe
269 Drillas Nicholas
269 Callas Gus
269 Gannon Wm
269 Gomes George
270 Levin Folk
270 Fitton Thomas [furngs
*271-275 Magnant Henry J house
272 Powers Andrew restr
273 Lemieux Mary
273 Barritteau Charles
274 Victorino Joaquim barber
276 Coyle John E
276 Smith John
276 Lawson John T
277 Teixeira Sylvester bicycles
278 Alexander Theodore gro
279 Crespo Antone
280 Leontire Alexis
280 Nanopoulos Andrew
280 Skrimegeas Eustratros
281 Gemeropoulos Arthur C fruits
282 Brody Harry furn
283 Crespo Joseph gro
286 Brown Anna Mrs
286 Stec Albert
287 Baxha Zurdin
287 Harxhi Shevdet
287 Thomas Peter
287 Dobula Ramises
289 Taylor Assed M dry gds
290 Howard crosses
*293 Parkinson Ada delicatessen
*294 Union Grocery Co
295 Neale Francis J
295 Stead Florence Mrs
295 Wilson James H
296 Karikas Angelo restr
296 Togias James
297 Sides Sabetay dry gds
297½ Novinsky David shoe repr
298 Tiflopoulos Costa tailor
299 Baker Bros restr
300 David Peter M gro
301 Johnson John
301 Novinsky David
302 Gawron Jan A jwlr
302 Gourtis Nicholas
303 Baleatis Christo
304 Rogers Edward
304 August Arthur
304 Zozan Budin
306 Batalha Joaquim shoemkr
*307 Santorinos Stratis restr
308 Dow Mansour barber
*310 Tsoprakes Charles restr
310 George Elias
310 Yered George
311 Levin Charles
311 Bessette Arthur N
311 Chausse Henri
330 Acushnet av crosses
335 Adams James lndry
*341 Fanton Charles
341 Casavant Eliza Mrs
*341 Mason Miron [repr
350 Matsukos Constantos shoe
351 Lizotte Joseph
351 Gerard Elphege
351 Knox Samuel
353 Hamet Hedaet baker
355 Karalecas Charles
355 Borik Wm gro
355 Kapopoulos Antastase
359 Jappa Sacellarios Rev
*359 Kapos George
359 Janozolis John
359 Boodry Christo

Frank A. Hurley
308 MILL STREET
Automobiles
Service Garage
Accessories Tires & Tubes Storage Batteries Recharged

The Fashion Furrier FURS MADE TO ORDER
FUR STORAGE CLEANING DYEING AND REPAIRING
758 Purchase St. Bristol Bldg. New Bedford, Mass. Bell Phone 4681.

Coggeshall—Cont'd
359 Poulas Nicholas
360 Clifford John H
*361 Karakos Thomas
361 Conos John
*361 Spoor Wm
361 Spoor Henry
361 Casto Saufin
361 Hackett Hugh J
363 Pelletier Joseph
363 Denault Pierre
363 Richards Louis
369 Belego Manuel
369 Branco Albert
369 Branco Francisco
369 Domingos John
369 Medina Henrique
369 Medina John
374 Bowditch crosses
376 LaPalme Mary
376 Langdon Emma Mrs
376 Sharples Wm J
379 Botsikas Arthur
379 Catcirubus Nicholas
379 Christopoulis John
*381 Rezendes Manuel F
*381 Rezendes Manuel F jr painter & bowling
381 Soares Manuel S
385 Jean begins
*405 Rainville Philibert O garage
406 N Y, N H & H crosses
407 Perry Frank
*425 Smith Bros Inc ice mfrs & brewers
435 Purchase crosses
442 St Boniface R C Church
443 Belisle Eugene
447 Luby John E
451 O'Neil Wm H jr
455 Chagnon Eli
457 Galbert Joseph M
461 Dyson Thomas
461 Billington Charles
*461 Bourdon Wm gro
461 Pounder Matthew
474 Hartley Mark
474 Heskith Samuel
474 Morton Walter S
474 County crosses
475 Tracey Michael
475 Cardoza Joseph E
475 Biewer John
475 Tracey Michael & Son ice
478 Rock Joseph
478 Boyer Victoria Mrs
478 Cooper George
478 Huard Frank
478 Tate Alice Mrs
480 Maderois Antone S
480 Laplante Ludger
481 Toyfair Joseph
484 Prihbany Peter
484 Taylor Fred
484 Goodman Hyman
485 Klein Robert
485 Barthiaume Cyrille C
485 Maxey Melvin
486 Nadeau John B
486 Gendron Dorilla Mrs
487 Spachman John
488 Lapointe Isadore
488 Papointe Isadore grocer
494 Aumann Joseph
494 Smith Mary A Mrs
494 Kepke Annie Mrs
495 Lincoln Arthur
495 Millette John B
495 Prevost Moses
*499 Goldberg Alex
501 Cohen Harry
501 Horvitz Nathan
505 Reynolds crosses
518 Batty Joseph
518 DeMoranvville Charles jr
518 Sougnez Eugene
*520 Marshall Antone J
520 Smith Louis
520 Moran Michael
520 Bannister ends
534 LaBrode Joseph A
*534 French James J
534 Green Spencer
541 Myrtle crosses
*543 Forcier Albert
543 Arcand Sylvana Mrs
543 Johnson Joseph E
547 Vohnoutka Charles
547 Cole John
547 Roberts Joseph
561 Blower Wm
563 Sharples John
575 Summer crosses
590 Vezina John

SULLIVAN ENGINEERING CO.
POWER PLANT PIPING AND HEATING CONTRACTORS
STEAM GAS AND WATER SUPPLIES
125 N. WATER ST. Tel. Bell 4704.

ALL THE NEWS

New Bedford Times

NEW BEDFORD'S BRIGHTEST NEWSPAPER
EVENING, 2c; SUNDAY, 5c.

ALL THE TIME

Coggeshall—Cont'd

590 Siwik Stanley
590 Wallace Alexander
594 Gonner Henry
594 Crooks George
594 Hood Elizabeth Mrs
598 Navesy James N
598 Couza Harriet Mrs
598 Silva John
601 St Denis Joseph A
601 Morgan Wm T
601 Hilton John jr
609 Mt Pleasant crosses

COLLETTE

fr 39 Riverside av to N Y N H & H
wd 1

1 Girard Oliver
1 Normandin Modiste
1 St Pierre Louis
2 George John
2 Desprey Joseph
2 Gouveia Joseph
2 Santos Alphonse
41 Nicholas Wm
47 Gonsalves Adelino
47 Gonsalves Domingos
47 Gouveia S Jose
47 Lomba Antone
51 Breau Josiah
51 Thanas Kristo
52 Calaca Joseph R
52 Prenda Manuel
52 Cabral John
52 Cordeira Jose
55 Motta Manuel D
55 Souza Manuel
59 Fernandes Joseph
59 Medeiros Manuel
63 Cambra Manuel
64 Moura Manuel
64 Cardoza Frank
64 Moura Manuel
64 Perreira Jose F
64 Teixeira Jose
73 Podwapinsky Joseph
73 Podwapinsky Paul
73 Belanski Anthony
73 Chimoviel Peter
86 Belleville av crosses
89 Sa Norbert
89 Antonio Alfredo
89 Espinola Manuel F
93 Buraczenski Frank
93 Raposo Jose
98 Fiertas Justinian
98 Rodereques Manuel
98 Gouveia Joan
98 Teixeira Domingos
98 Valente Francisco
101 Gonsalves John
101 Silvia Antone P
101 Somares Domingos G
102 Gagne Arthur
102 Moniz Rufino
102 Rezendes Manuel S
104 Gonsalves Joao
104 Lapointe Ambrois
104 Pereira Augusto
104 Pilen Zik
105 Silvia Mary
105 Mello Frank
105 Pacheco Joda J
109 Gouveia Cirilo
109 Janica Antonio G
109 Nobrega Ricardo
112 Caron Eusebe
112 Gagnon Alphonse
112 Duval Ernest
112 Steven Edward
113 Oliveira Joseph
113 Levaro Mary
113 Cardoza Manoel
113 Moniz Antonio
117 Diaz Antone
117 Ebiaim Alei
117 Araujo Antonio
117 Pedro Manoel
120 Santos Manuel
120 Audette John B
120 George Manuel
121 Figueir Joseph
121 Correia Manoel
121 Silva Manoel
124 Soares Antone
124 Patrico Antone
124 Rabello Frank
124 Pacheco Antone
124 Souza Manoel V
124 Lopes Joao
125 Souza Antone
125 Leandro Antonio J
125 Soares Eugenio
125 Souza Joao
130 Bastarache Simon

N. P. DUBUC & CO.
MANUFACTURERS OF
Cement Blocks and Artificial Stones
Works: Rear 101 Princeton St. Residence: 109 Princeton St. Tel. Connection NEW BEDFORD, MASS

Bookkeeping, Shorthand, Typewriting, Penmanship, etc. Taught thoroughly at
KINYON'S COMMERCIAL SCHOOL
DUFF BLDG., Cor. William and Pleasant Sts., NEW BEDFORD, MASS.

Ford THE UNIVERSAL CAR
Motor Sales Company
AUTHORIZED DISTRIBUTORS
SALES AND SERVICE 1382-86 PURCHASE ST.
BELL PHONE 5550

Collette—Cont'd

130 Gallant Wilfred
130 Goguen Levi
134 Guy Joseph
134 Pontbriend Wilfred
134 Rousseau James L
141 Rainville Leo
141 Gagnon Alphonse
141 Methot Joseph
141 Methot Ralph
143 Kirsner Morris
143 Strzepeck Konstanty
143 Leandro Manoel
144 Nelson Irving
146 Miller Elizabeth
150 Wactaurik Frank
150 Desrosiers Clovis
150 Eastades Koijia
150 Lamoureux Mary Mrs
150 Simmons Wm
153 Andre Felizberto S
153 Pacheco Guilherme M
154 Luciano Pasqual
154 Letourneau Hector
154 Rainville Oliver
154 Mason Benjamin
157 Coderre Romul
157 Chagnon Gelas
157 Labonte Joseph
157 Lagasse Cedime
157 St Germain Thomas
157 Guilbert Louis
158 O'Toole Maude Mrs
158 Ready James L
163 Chausse Moise
173 Lemaire Herbert
173 Cobb Athy

173 N Front crosses

178 Lemery Arcade
178 Girard Francois
178 Laplante Olvina Mrs
179 Lemaire Louis
179 Kuratkowski Stanislaw
179 Fell Charles
183 Simas Marianna
183 Maranda Ovila
183 Lefebre Simon
186 Ouimette George
186 Chicoine Fred
186 Girard Eva
186 Ouimette George
187 Kobik Joseph
187 Petitjean Gustav
187 Silvia Manuel
188 Desroches Laura
188 Boudreau Simon
188 Richer Flavien
188 Wary Louis
189 Gaudreau Alfred
189 Silvia Manuel R
189 Cabral Manuel P
191 Daniels Antonio
191 Thorpe Thomas
192 Rocheford Edward
192 LeBlanc Regina
192 Collette Joseph G
192 Harb Gabriel S
195 Verrier Amos
195 Patnaude Henry
196 Landry Edward J
196 Borges Antone
*196 Cassidy Albert
199 Driver Albert
199 Cousineau Emil
199 Stratton Joseph
200 Robitaille Ovila
200 Albiez Otto
200 Legere Alphee
200 Duffy Misses
*200 Robitaille Ovila contr
200 Mason Joseph
203 James Joseph
203 James Robert
203 Lapointe Philias
203 Collette Henry
211 Riendeau Benjamin
211 Jardin John

218 Acushnet av crosses

228 Andette Louis
228 Alix John
228 Surprenant Alphege
*231 McHugh James A
232 Langlois Henri
*232 Quintin Oscar L
232 Tellier John
232 Quinton Clara R Mrs
233 Tanner Edwin
236 Valentine Wm
236 Greaves Sophia Mrs
*236 Valentine Joseph
237 Valliere Edwina ldgh
*238 Ashworth James W
238 Hacking Thomas
*238 Daley Michael F
240 Duerden Ellen Mrs
240 Hall Ernest H

Quality Best THE ACONN PRESS Prices Right
ANDREW C. CONN, Proprietor
BOOK AND JOB PRINTERS
141 HOLLY STREET Telephone Connection NEW BEDFORD, MASS.

Hemingway Bros. HEAVY TEAMING and AUTO TRUCKING
407 BOLTON ST., Garage at 19 Swift St. NEW BEDFORD, MASS.
Bell 3038—Auto. 5617.

HIRST THE PLUMBER
MAGEE FURNACES HEATERS RANGES
31-33 N. WATER ST.
HEATING
PLUMBING
TELS. BELL 466, AUTOMATIC 1055.

Collette—Cont'd

*240 Riley Norris
*253 Boucher Joseph Z
253 Senecal Lorenzo E
264 Bowditch crosses
269 Walton Wm T
275 Burr Jane
275 McClernon John
275 Whileden Thomas
276 Fothergill Robert
276 Hodsdon Wm H
*276 Yates Albert
*276 Gentilhomme Pierre
279 Paquin Raoul E
279 Fisher Emil
279 Royal Arthur
283 Rondeau Theodore
283 Crossman Max
283 Morris Edward
284 Pearson Edward
284 Pearson Annie
284 Pearson Alfred
284 Kenten Arehur
286 Morin Louis
286 Maher Achille
289 Giroux Alphonse
289 Genard Louis
*290 Holden James W
290 Loader Wm H
290 Wilson John A
291 Cote Samuel
*293 Melody Joseph
293 Hulsman Roy W
293 Robitaille Michael
294 Bousquet Peter
294 Jutras Adolphe
294 Martin Arthur C
299 Savoie Calixte
299 Barton Arthur
299 LaRose Henry
303 Ward Ellen Mrs
303 Simon Alphonse Mrs
304 Dias Joseph
304 Rodericks Lodia Mrs
307 St Onge Antoine
311 Freitas Manuel C
311 Macondes Coman
311 Romeiro Francisco
311 Souza Joseph
311 Souza Manuel
315 Carter John
315 Robinson Herbert
321 Livesey Martin
332 Brook crosses
*341 Antoon Joseph
345 Moses Simon
369 Church crosses
399 N Y N H & H crosses

COLLINS

fr 679 Cottage to 402 Cedar wd 2
10 Alty Fred K
*10 Snell George A jr
*11 Hatton Colin
*13 Coggeshall Edward H
*14 Arnett Wm N
*15 Borden Horace
*16 Goddard Ellen L Mrs
18 Galligan Mary V
*19 Weston Minnie A Mrs
20 Joseph Fred C
20 Glover ends
*22 Lancaster John
22 Mitchell Charles H
26 Done Thomas R
*26 Barber Albert
*27 Talmage Archibald A
27 Manchester Alice
30 Woolfenden Mary Mrs
30 James Josiah
*29 Card Edward B
36 Cedar crosses

COLRAIN

fr south of Wood to 28 Truro wd 1

COLUMBIA

fr opp 6 Clay to 262 Allen wd 5
7 Ryan Peter J
11 Hendriques Antonio
11 Sears Frank M
11 Machado John F
13 Vacant
14 Grand Union Tea Co
14 Vincent Andrew
14 Reagan James J
*14 Wayland Walter
15 Sharples Wm
*16 Sylvia Joseph M
16 Teixeira Julius
17 Peters Anthony D
*19 Houth Joseph
21 Rogers Wm

M. C. SWIFT & SON
UNION STREET
North Side below Purchase St.
NEW BEDFORD, MASS.
MEN'S WEARING APPAREL

William E. Tobey Andrew P. Chace J. William Prell Albert M. Chase
W. E. TOBEY & CO. MILL ENGINEERS AND ARCHITECTS
POWER PLANTS and MECHANICAL ENGINEERING Tel. 1891
MERCHANTS BANK BUILDING, NEW BEDFORD, MASS.

Columbia—Cont'd

32 Bay ends
37 Simmons Manuel
37 Sylvia John P
41 Lewis Antone
41 Correia Frank
*41 Cavanaugh Jeremiah L
*42 Bragdon Herbert L
45 Purdy Fred
45 Purdy Myrtle Mrs
45 Jasey Joseph
45 Rose Joseph
53 Allen crosses

COMMERCIAL

fr 68 Front to 22 S Water wd 4
7 Front crosses
*11 Hersom Thomas & Co soap mnfrs
*15 Briggs & Beckman awnings
35 S Water crosses

COMMONWEALTH AVENUE

fr 1252 Kempton south wd 4

CONCORD

fr 119 Query to 78 Irvington wd 1
*1 Elberfeld Samuel L
14 Central crosses
17 Power John
20 Cryer Thomas
21 Escolas Auguste
24 Hesford Benjamin
25 Shuttleworth James W
26 Granada Anna
28 Doyon Adelard
30 Cormier Azilda Mrs
34 Brule Adelor
40 Sylvia Antone L
40 Pacheco James
40 Conto Americo
40 Shaw crosses
57 Clifford crosses
75 Princeton crosses
94 Irvington crosses

CONDUIT

fr 71 Bates to 1898 Acushnet av and fr Brooklawn pk to 160 Tarkiln Hill rd wd 1
30 Bates crosses
43 Query begins
61 Central begins
80 Shaw crosses
83 Betts Alice Mrs variety
87 Little Emily Mrs
91 Barbour Peter
91 La Vergne Clara
91 Courcy Mary Mrs
101 Poirer Philip
101 Turcotte Donat
101 Gautreau Judes
104 Hatch crosses
124 Acushnet av crosses
235 Kent Jarvis C
250 Wood crosses
278 Hersom crosses
294 Branscomb crosses
310 Harwich crosses
328 Dawson crosses
339 Moura Antone F
343 Rutland begins
363 Holden begins
348 Tarkiln Hill rd crosses

CONGRESS

fr Edgewood to north of Edgewood line wd 1

CONWAY

fr Lambeth to end Sunderland wd 1

COOK

fr 501 Kempton to 248 Mill wd 4

COPPER

fr 24 N Front east wd 2

CORNELL

fr 1073 Kempton north wd 3

Jonathan Handy Co. IRON AND STEEL
28-30 WILLIAM HEAVY HARDWARE
Tels. Dell 327, Automatic 1152. BLACKSMITH SUPPLIES

AUTO ELECTRIC SERVICE STATION
WILLARD STORAGE BATTERIES
25 HIGH STREET BELL PHONE 2567.

CORNELL COURT

fr 31 Crapo west wd 5

1 Moniz Marianno
2 Trindade Francisco Mrs
3 England Louis
4 Andrade Oliver
4 Barros Charles
4 Gibou Peter

CORNELL PLACE

fr 39 Bowditch to N Y N H & H wd 2

1 Spector Barney
1 Buehr John
1 Epstein Israel
2 Gallot Adolph
2 Coyne Michael
3 Benoit Joseph P
3 Bernier Ameda
3 Bernier Alphee
3 Daley Wm
4 Metra Albina
5 Neary Stephen F
5 Cote Joseph
6 Perres Louis
7 Fernandes Joseph
7 Boldiga Joseph
7½ Roderiques John
8 Dombrowski Joseph
9 Dziuba John
9 Bardzik Joseph
9 Zychowicz Albert
10 Fernandes Frank
10 Tomasset Stanislaw
11 Reul Leopoldine Mrs
11 Markofsky Michael
11 Milowski Stanley

COTTAGE

fr 61 Dartmouth to 24 Durfee wds 5 4 3 2

1 Poisson Wm J
*1 Oliver Mary F
*5 Gething Daniel C
5 Parsons Wm F
*6 Airey John W
7 Warren Isabelle Mrs
*9 Potter Edwin L jr
*9 Potter Edwin L
*13 Randall George W
14 Colyar Frederick T
16 Russell Augustus S

16 Bay crosses

*21 Rose Manuel
*22 Butts M Alice
*23 De Moranville Alton
*24 Allen Timothy C
*25 Laplante Clayton M
*25 Kennedy Annie C Mrs
28 Ferreira Theophilo S
28 Rodericque Antone
*30 Kershaw
31 Bennett Nellie C Mrs
*31 Devoll Amelia Mrs
32 Nevens John
32 Grace Manuel S
32 Neves John S jr

32 Allen crosses

*38 Theyson Kurt H
*40 Herman Samuel
41 Lenhart Frank P
42 Herman Nathan
*44 Herman Joseph
46 Dupont Virginia Mrs
*47 Atwood Mae E Mrs
*48 Cornell Adeline M
49 Booth Frank C
*51 Pollard Eleanor S Mrs
51 Nelson Lawrence
*52 Ross Franklin C
*53 Wood Frank C
57 Aiken Agnes Mrs

60 Bedford crosses

*61 Pierce Erkine H
*61 Sherman Edward W
65 Hicks Edward H
65 Deacon Wm
*66 Wright Henrietta A Mrs
*66 Holmans Thomas C
70 Holmans Thomas C
76 Vacant
*81 Stetson Elliott D

82 Grove crosses

*85 Allen Lelia W
*87 Brownell T F Mrs

92 Hawthorn crosses

*98 Pierce Otis N
*100 Cook Ellen L Mrs
*110 Collins James A
*112 Raeburn Andrew
*116 Jennings Wm H
*117 Wood George R
*117 Wood Richmond

JOHN V. O'NEIL
The C. M. CARROLL CO.
REAL ESTATE
C. M. CARROLL
Estates Cared For — Developers
12 North Sixth
Phone Connection

Chas. O. Brightman :: BUILDER
Tels. Bell 2014, Automatic 1021.
72 N. WATER ST.
AND
GENERAL CONTRACTOR

E. H. ROLLINS & SONS Founded 1876 INVESTMENT BONDS
200 DEVONSHIRE STREET Rm. 3 Cornell Bldg. New Bedford
BOSTON Telephone Bell 4103

Central Lumber and Supply Company
LUMBER & INTERIOR FINISH
Bell Phone 1919 Office, 172 No. Water St., New Bedford Auto 1513

Cottage—Cont'd
*118 Pratt David D Dr
118 Maple crosses
*121 Tucker Wm A
*124 Knowles Joseph F
*125 Cory Daniel W
*126 Tiffany Elizabeth A Mrs
126 Clinton crosses
*127 Woodworth Charles E
*128 Hopkins Arnold C
*132 Chamberlain Charles E
*135 Adam H Halford
136 Arnold crosses
*139 Brown Oliver F
*140 Whiting Louise S
*140 Whiting Susan A
*140 Whiting Alice H
*140 Chase Walter L
*143 Rhodes John B
*150 Gardner Edwin D phys
*155 Huston Wm
*156 Parker Wm C
*159 Kingman George M
160 Dennison Emma D Mrs
*163 Smith Ira Allen B
174 Union crosses
*179 Anthony Daniel A
*182 Lewis Lucretia M Mrs
184 Schielei Ernest H
184 Wixon James A
*185 Douglass Edwin A
*187 Batchelor Annie E
*188 Parker Calista H Mrs
188 Court crosses
*192 Tripp Frank G
*193 Batchelor George H
195 Foley Wm
*196 Clement James P
197 Smith Mary E
197 Wall Marie A
*197 Pierce Frederick E
197 Lindell Rafael L
*198 Schuler Louis N
*201 Lawton Harry C
*213 Marshall Henry J
214 Morgan crosses
*216 Robertson Motor Car Co
217 Peirce Wm P
218 Elm crosses
224 Cavanaugh Felix 2d hd furn
224 Mebain John T
226 Corbin John B
226 Antone Wm H
226 Corbin Georgianna Mrs
226 Wyatt James C
227 Johnston Robert
227 Harris Elkanah
227 McDonald Margaret Mrs
232 Garceau Hector O
242 Middle crosses
*258 Stickles Frank A
261 Bergland Herman J
261 Brown Edward N
261 Landsmark Wm H
262 Clarkson Oscar E
262 Macomber Charles L
265 Pinkham Arthur D
265 Taber Wallace L
267 Kelley Cynthia A Mrs
267 Bourne Della M
271 Wilde Harold batteries
272 McFarlin Misses
273 Cathcart Edward B
273 Boyle Philip
273 Kempton crosses
*279 Denault Alfred
280 Academy Pool Parlor
292 Mill crosses
293 Orcutt Mary A L
295 Wing Helen Mrs
*297 Oliver John B
298 Oliver Andrew
309 Nickerson George S
316 North crosses
319 Slavens Frank
319 Sears Jane
*320 Peirce Estelle C Mrs
323 Brightman Lida J Mrs
*323 Dennis Addie Mrs
*324 Holcombe Elizabeth M
*324 Turner Wm F
325 Serpa Manuel
*326 Murray Thomas F
*326 Toomey Dennis H
*329 Enos John W
329 Taber Frank
329 Enos Joseph L
330 Thomas Eleanor H Mrs
332 Potter Mary Mrs
336 Hillman crosses
340 Roy Edward
*341 Webster Joseph V

A. P. LAGASSE & SON 177 COVE
SERVICE AT ALL HOURS FUNERAL DIRECTOR LADY ASSISTANT
COMPLETE EQUIPMENT Telephone Bell 1324.

New Furs Made To Order | Fur House of Sidney | Old Furs Repaired Remodeled Redyed
COR. UNION and 6 th ST. Bell 1976.
New Bedford's Most Reliable Fur Shop.

Cottage—Cont'd

342 Reardon Thomas F
342 Dowty Charles H
*343 Ashley Edward
345 MacKenzie Daniel A
345 Fisher Lydia
345 Macdonald Mary
346 Greene Sarah M Mrs
*349 Bourne Veneretta
350 Lowe Mary A Mrs
*355 Grant Mary J Mrs
363 Denham Thomas M
364 Maxfield crosses
369 Sanderson Mary S Mrs
370 Keene Sarah L
370 Pearce Annie E
372 Shorey Emma T Mrs
372 Fish Harriet T Mrs
373 Chase John
379 Manchester Philander F
384 Poole Harry M
384 Kane Mary B Mrs
385 Johnson Hilma
385 Walton Mary A Mrs
385 Sycamore crosses
389 Duddy Susan
392 Raymond Charles
393 Cory George L
397 Bosworth George A
403 Murphy Daniel T
403 Millett George R
405 Manchester Wilfred F
408 Smith crosses
433 Parent Alexis G
433 Brooks Nancy E
434 Peterson Aurilla P Mrs
435 Gregory Wendell I
440 Campbell crosses
445 Estes Andrew L
450 Barnes Benjamin F
450 Dodge Arthur B
453 Lamb Albert S
457 Godfrey James O
457 De Moranville Harold A
460 Willis crosses
463 Gabriel Samuel E
463 Peters Wm
472 Tinkham John F
473 Aiken Catherine C
473 Marder Robert
477 McCartney Agnes Mrs
480 Mahoney Patrick H
*480 Harrington Stephen F
482 Sheerin Bridget Mrs
486 Robbins Thomas C
490 Parker crosses
*498 Hathaway Caroline Mrs
*499 Tripp Myron E
*500 Hatch Imogene S Mrs
*500 Sullivan Mark E
*503 Negus Southward P
*505 Hatch Francis M
505 White Martha Mrs
508 Mahoney Mary A Mrs
508 Burke Walter M
*508 Mahoney Edward T
*508 Mahoney Frank A
510 Pope ends
*511 O'Malley Elizabeth Mrs
514 Murphy Daniel F
514 DeMontigny Clarence
514 Weare George E
*517 Smith Mary C
*517 Perry Mary H
518 Fuller Edward A
*518 Trapp Henry J
518 Fuller Mary L
*523 Rowland John O
*523 Shaw Wm R
*524 Taber Wm G
*525 Arnold Stephen B
*525 Keith Luke T
526 Mason Mary F
526 Whitaker Jabez
*527 Thompson Wm A
527 Sullivan Peter F
*528 Geils Gerrett jr
528 Tripp Alton
*529 Sullivan Catherine E Mrs
530 Kane James W
530 DeCosta Wm A
542 Locust crosses
544 Johnson Nancy M Mrs
545 Middlebrook Marvin
545 Maynard Rodophe
*549 Hutchinson James F
549 Townsend Herbert L
556 Gifford John A
556 Barker Fred W
556 Fox Mier
*558 Downey James
558 Gurl Mary A
559 Raymond Nathan W

Briggs & Beckman AWNINGS
15-35 Commercial St. Tel. Bell 5010 HAMMOCKS TENTS

FREDERICK A. BROWN Photographer
858 Purchase St. Tel. Bell 2770

Cottage—Cont'd
559 Connor Hanna Mrs
559 Shea Wm J
560 Sullivan Mark E
560 Ashley Eugene R
560 Merrimac ends
*561 Roebuck Herbert
561 Langhorn Ernest F
561½ Whitehead Albert
*563 Ryan John H
563 Hague Samuel
*571 Sears Joseph M
573 Lemair Anthony C
577 Grace Joseph
577 Hallsworth John
578 Dowling Sarah
584 Kennedy Frank A
584 Sullivan John J
584 Sullivan John Joseph
588 Ross Elizabeth Mrs
588 Ross Sadie M
588 Ross Wm A
*589 Cottage St Garage
592 Sherrington James W
592 Hall Robert
592 Langfield Walter
592 Calnan Jeremiah
592 Langfield Walter J
593 Haggertry Jeremiah T
593 Tighe James H
596 Land Hattie
596 McCarthy Frank
598 Carter Wm J
598 Forgue Edward
599 Beaudry Romeo
599 Rowe Myra H
*600 Sullivan James M druggist
602 LaPlante Georgiana Mrs
602 Goldrick Eugene H
602 Green Wm R
602 Robeson crosses
603 Foster John
603 Newton Thomas
606 Wilcox Harry W
606 Ashworth James
607 Secour Wm
607 Lavallee Arthur
607 Bosse Fabiola
*609 Stewardson Arthur E
*611 Nerbonne Wm
616 Hartley Sarah A
618 Donovan Timothy J F
618 Tefft Arnold
620 Santos Manuel
620 Regan Charles
*621 Levesque Arsene J
621 Willow begins
624 Barriteau Edme L
624 Canavan Misses
628 Dolan Catherine Mrs
628 Stanton Edward M
628 Leary Michael M
*629 Bouchard Lucien F
*629 Bonneau Narcisse A
*629 Bouchard Lucien F real est
*633 Collins Hugh J
633 Maynard George N
634 Duffy John L
*636 Windsburg Samuel
*637 Isherwood John
648 Austin crosses
*650 Marshall Ralph H
*652 Leeming Henry
*655 Oates John F
*657 Ainsworth Wm T
*658 Sullivan Elizabeth Mrs
*663 Thomas Charles H
*666 Sullivan Daniel J
667 Allen Harry
*674 Lamoreau Stanislaw A Dr
*675 Barnet Samuel
675 Roberts Wm
*678 Sullivan Jeremiah F
*679 Glennon Joseph R
679 Collins begins
*682 Turner Samuel jr
685 Finnerty Johanna Mrs
*685 Crowe James J
*686 Packard Motor Car Co sales and service station
690 King Benjamin F
690 Braga Frank M
691 Vacant
695 Lyman Robert G
*695 Taylor George W
*700 Fire Station 7
*700 Engine 7
*701 Healey M C & Co druggists
702 Durfee crosses

COTTER

fr 125 Cedar Grove to 234 Coggeshall wd 2
12 Gomes Almadea
12 Ribeiro Antone

PELEG H. SHERMAN 505 COUNTY ST.
FUNERAL DIRECTOR AND EMBALMER
OFFICE PHONES Bell 690-W Auto. 1305
RESIDENCE PHONES Bell 690-R. Auto. 1306

Squire S. Davis Co.
Tel. Bell 874 253 UNION STREET
DISTRIBUTORS OF Franklin MOTOR CARS

Cotter—Cont'd
12 Silva Joseph A
13 Cojka Victor
13 Nobrega Joseph
13 Romanwich Adam
14 Kadis Amelia
14 Ferro Joseph
14 August Antone
14 Figueiro Joseph
16 Praeda Antone
16 Ribeiro Antone
16 Santos Antone
15 Pedro Manuel
15 Roderiques Manuel
15 Souza Manuel
17 Confort Rock
17 Fonseca Frank
17 Souza Frank
19 Husz Andrew
19 Kuczera Peter
19 Wysoty Paul
23 Brown Manuel
23 Souza Antone
24 Beaulien Raphael
24 Beaulieu Louis
*29 Carneiro Antonio gro

COUNTY

fr 1136 Brock av to 2273 Purchase wds 6 5 4 3 2
20 Veira John P
24 Farias Joseph
24 Santos Frank
24r Sylvia Mary
25 Costa Victorine
25 Costa Joseph
25 Soares Manuel
26 Roderique Joseph
27 Mello Joseph
28 Costa Andrew
30 Avila Manuel
32 Morency Leon
32 Morency John
35 Woolner Edna Mrs
35 Collinge Edmund
35 Scott begins
*36 Normand W & L P cabt mkrs
37 Santos Antonio T
37 Satyro Alexander shoe rpr
42 Laque Adelard
42 Perron Frank
42 Dextraze Louis
42 Desbien Joseph
42 Dextaze Wilfred
50 Cove ends
51 St Louis Edmund
51 St Louis Alfred
51 Boudreau Arthur
51 Gagne Michael A
52 Freitas Frank G gro
53 Bernard Arthur
53 Bessette Edward
53 Leclair Albert
53 Moniz Frank
55 St Germain Adelard
59 Turcotte Aime
59 Downie Ernest
59 Boisclair Omer
59 Charpentier Eugene
59 Lebeau Guilhume
60 Donnelly Lea R
60 Boltan John
60 Medeiros John
60 Nelson crosses
60 Miller David
60 Hallworth John
61 Monreau Louis
61 King Joseph jr
*61 Monjeau Joseph gro
61 Rose Manuel C
61 Rousseau Raoul
61 Royal Louis
62 Walsh Mary J Mrs
62 Greers Hervey
62 Dumas Oliyer
62 Greers Frederick
63 Desjardins Joseph A
63 Caton John
*65 Caton John W variety
68 Carroll Richard
69 Kalamayski Sophie
69 Mrozinski Francis A Rev
69 Jouvett begins
*71 Rudman Drug Co
73 Tichon Leo H
73 Blanchette Henry
73 Methe Adhemar
74 Poliquin Alfred
74 Cook George A
74 Graham Wm
*75 Methe Adhemar gro & prov
76 Didier Mary Mrs
76 Enos Fannie
76 Pacheco Frank
76 Perry Manuel
77 Noyer George W
79 Brown Wm

Lunds Corner Auto Supply Store PIERCE BICYCLES
BICYCLE SUPPLIES AND REPAIR
2147 Acushnet Ave. Tel. Connection

AKIN-DENISON CO. 231 Union St., 129 Cove St. 1218 Acushnet Ave. Walnut, cor. Water
Paints - Oils - Varnishes - Brushes

SPOONER
836 PURCHASE STREET
MUSIC DEALER
PIANOS AND PLAYERS
PHONOGRAPHS AND RECORDS

Mr. & Mrs. Frank E. Francis Undertakers and Registered Embalmers
MOTOR AND HORSE DRAWN SERVICE
DAY AND NIGHT CALLS ANSWERED
100 BONNEY
Tels. Bell 5424 and Bell 2996M.

County—Cont'd

79 Rose Manuel
80 Vandal Herve
80 Lambert Robert
80 Peter Antone
80 Mello Sophia Mrs
80 Evans Charles T
80 Antaya Peter
80 Allison Robert
83 Borges Joaquim
*85 Borges Joaquim J gro
83 Harrison Raymond
88 Division crosses
91 Kilpatrick Henry
91 Langevin Joseph
91 Gifford Albert L
91r Oliveira Enos
91r Costa John
91r Mello Manuel B
92 Maguire Patrick
92 Walsh John
94 Maguire Patrick
94 Ryan Mary E Mrs
94 Kratochial Antone
94 Souza Manuel
95½ Baker Louis vulcanizer
96 Delano ends
97 Coates James
97 Murphy Margaret F
98 Forand Philadore
98 Santos Antone S
*98 De Terra Andrew E
98 Sylvia Antone
*98a Davignon Theodore A drugst
98a Blanchard Nancy Mrs
98a Mills John
98b Dominges Joseph A
98b Matthews Etta Mrs
98b Garside George
98d Marques Joseph & Co furn
98e Great Atlantic & Pacific Tea Co The
101 Mosher begins
103 Mello John O baker
*103 Roderick Joseph fish
105 Puritan Grocery Co
106 Medeiros Antone
106 Furtado Joseph
106 Pepin Eugenie Mrs
107 Mendoza Joseph pool
*108 Graeda Antone pool
109 Beck Fred
109 Howard Wm
109½ DaTerra Andrew E delicatsn
110 Bramwell Wm
111 Rogers Henrique
111 Rogers Henriques paints
111½ Perry Armand shoe rpr
112 Czechowski Wladislaw
112 Zyck John
113 Costa Antonio G
113 Mello Manuel C
*113 Costa Alfred G printer
*113 Commercial Press The
*113 Perry Manuel E
113 Windsor begins
116 Bernier Wm
116 Gardner Fred M
116 Silvia F S & Son gro
*118 Pacheco Manuel A fish
120 Barboza Caesar
120 Cabral Antone
120 Pacheco Manuel A
122 Dias Manuel & Co bakers
123 Machado Annie F Mrs
123 Simmons Anthony J
124 Rego Joseph
124 Sylvia Manuel
124 Jesus Antone
*124c Lacerda Jose F baker
126 Connor John T Co gros
126 Gardner Frederick W garage
*126 Maille Arthur J druggist
128 Fernandes Joseph
128 Sylvia Emily Mrs
128 Arruda Mary
128 White Mary
130 Cabral Seraphim auto sup
131 Freitas Antonio J
131 Pacheco Joseph
131 Katherine begins
132 Santos Antonio shoe rpr
133 Bosworth Pharmacy The
134 Berard Joseph
134 Coimbra Gonsalo F
135 Almeida Manuel
135 Souza Joseph G
*136 Cook Harry gro
137 Costa Manuel J barber
138 Blackmer begins
139 Cordeira John
139 Hotel Cordeira
140 Holdziewitch George
141½ Morris Henry barber
143 Almeida John F

John J. Duggan
SLATE AND GRAVEL ROOFING
90 BEETLE, NEW BEDFORD
Bell 5183—Auto 2822.
The Roofs That Never Wear Out

D. L. Hathaway & Son Builders
27 CENTRE STREET. Tel. Bell 1511

County—Cont'd
143 Fraga John J
145 Almeida Amelia mlnr
145 Indepedent begins
*147 Bettencourt Furniture Co
151 Coholan John L
151 Perreira August
151 Pires Antone
151 Martins Antone
153 Gray Belle T
153 Tores Manuel R shoe rpr
155 Alves John B barber
*156 Lussier & Poisson druggists
157 Farrell James H
*157 Farrell James H variety
158 St Martins Epis ch
160 Sylvia Manuel E bicycles
161 Rivet crosses
162 Harrington Joseph P
*162 Pare Antonio J sheet metal wkr
162½ Desmarais Peter
162½ Rollins Manuel J
163 Clark Charles E
163 Gagne Francis
*163 Clerk Charles E
*164 Firme Henrique O art layer glass wk
167 Lussier Clement M
167 Sylvia George P
167 Cabral Joseph
168 Marcotte Ida Mrs
*168 Kershaw Charles H
169 Mellow Camille E
*169 Mello Camillo E
173 Boudreau Bertha Mrs
175 Briely Benjamin
175 Armstrong George W
175 Parker Henry J
181 Hackett Peter
181 Farrell Timothy
181 Perry John S
182 Taylor Wright
182 Simpson Percy B
182 Taylor Henry
183 Connors Daniel
183 Hackett Thomas
184 King Ambrose S
184 Sylvia Joseph C
184 Blanchette Joseph
185 Farrell John J
185 Curry Mary Mrs
186 Barrett Benjamin
186 Gallagher Bernard
186 Marcotte Oliver
186 Thompson crosses
*187 Farrell John J gro
191 Hotte Leonie
191 Grenier Ovila
194 Ainsworth James
194 Ainsworth John W
*194 Bilsky Morris
194 Kennedy James A
195 Hotte Arthur
195 Savoie Celestine
195 Hotte Wm
*195 Hotte Albine
197 Brown Rebecca Mrs
*198 Bosworth Calvin T
199 Welsh Robert
*200 Desjardin Encline
*200a Bosworth Calvin T real est
202 Medeiros Manuel F
*202 Benjamin Hormidas
*203 Pemberton Charles
203 Geary Ernest V
203 Mederios Antone
203 Morris Frank
204 Lamba Henry
205 Mello Manuel
*205 Evans James
*209 Hoye Frederick J dentist
*209 Hoye Frederick J Dr
210 Marcotte Ida Mrs garage
*211 Albert Ulysses
211 Roscoe Mary E Mrs
*212 Hutchins David
212 Hutchins David
*216 Shattuck Edwin C phys
*216 Shattuck Edwin C
216 Rockland crosses
222 Shields Mary
222 Doyle Wm A
224 Whelan George H
224 Norris Joseph A
230 Sullivan Julia C
230 Taylor Mary L
*233 Noon Henry J Rev
233 Gallagher Hugh A Rev
233 McNamara John L Rev
*233 Conaty Charles C
234 Gregoire Wilfred
236 Gregorie John B
237 St James R C ch
238 Barnes Joseph
238 Bragdon John W

Brown & Poole ARCHITECTS AND APPRAISERS
Chapman Bldg. 638 PLEASANT ST. Tel. Bell 3415.

WORDELL & McGUIRE CO.
CLOTHING AND FURNISHINGS FOR DAD AND HIS LAD
778 PURCHASE STREET At The Sign of the Street Clock.

County—Cont'd
238 Broyden John W
*239 Oliveira Ajoebar
239 Oliveira Manuel J
239 Fair begins
*240 O'Connor Patrick
*240 O'Connor Patrick H phys
241 McGill David
241 Watson James D
241 Watson Agnes nurse
243 Gregory Edward H
245 Chadwick Sarah W hrdrsr
*247 Swift Thatcher S garage
*248 Sherman Clarence R
*249 Vieira John C
*251 Shurtleff Frederick A
251 South crosses
*252 Shurtleff Israel H
252 Rowland Addie C Mrs
*254 White Pardon G
255 Stapleton Michael
*256 Silva Manuel
*264 Kilburn Clifford S
265 Perry Joseph C
*265 Salles Fred M
*265 Salles Frederick M dentist
265 Wash crosses
266 Santos Manuel P stmfitter
266 Santos Mary Mrs variety
*271 Hebrew Educational League Inc
*274 Missionary of Mary
275 Levine Meyer
275 Levine Harry
275 Levine Max
275½ Hargreaves Wm
279 Roche Thomas N phys
279 Fichenmayer Otto
*279 Roche Thomas N phys
279 Wash sq begins
279 Grinnell crosses
282 South Sixth ends
283 Cudish Samuel
283 Tavares Bernard
*289 Levy Abraham
289 Levy Anna
289 Harrison Anna Mrs
293 Goulart Louisa Mrs
293 Sherman begins
*297 Howland Charlotte B Mrs
298 Roderick Frank
*298 Roderick Anthony J
*298 Roderick Anthony phys
*299 Duddy Mary A Mrs
300 Macedo Manuel B
300 Pester Isaac
300 Resevitz Bessie Mrs
301 Erickson Gustaf
302 Shea Johanna
302 Rogers Mary
303 Cofflin Emma
303 Francis Sarah J Mrs
*303 Chase Annie M Mrs
*303 Francis Manuel
303 Forest begins
*304 Monarch Margaret Mrs
*304 Jennings Lucy Mrs
308 Vacant
311 Dunham Charles
311 Gilberts John
311 Neagus Harry
*314 Murphy Cornelius
315 Chase Annie B Mrs
315 Winslow Benjamin S Dr
320 Davis Emma C Mrs
321 Francis Manuel pntr
*322 Fairchilds Thomas H drugst
322 Wing ends
322 White & Fairchild
323 Rose Frank P
325 Wing Charles Yee lndry
328 St John The Baptist R C ch
329 Puritan Store gros
329 Allen begins
*344 Toledo Joseph G
*347 Grant George A
350 Wilson Wm D
350 Sears Amelia B
351 Jackson Robert
351 Winterbottom Robert
352 Laton Agnest M
354 McHugh Edward
354 Bonney Wm H
355 Fleisher Jacob I
355 Slattery Timothy
356 Sherman Robert
359 Francotte Frank
359 Roza Manuel
*361 Ferguson James C
362 Sherman Edward D
362 Bedford crosses
*366 Dias Antonio F
368 Murphy C Henry jr

DUPUIS PIANO CO.

PAINT and HARDWARE

Bell Phone 4233.
NORRIS
738 PLEASANT ST.
Opp. New Hotel.

County—Cont'd
368 Woodcock Frederick L
*369 Haskell Edward P
*369 Ricketson Cecile C
*371 Barrell Edgar A
372 Beal Harry
374 Tripp Ambrose F
378 Swift Wm N Mrs
378 Russell ends
*379 Grinnell Lawrence
380 Gifford Frank H
*382 De Macarty Cormac A
*385 Hathaway Ellen R Mrs
*385 Hathaway Thomas S
385 Hawthorn begins
388 Langshaw Walter H
*391 Swain Free School
394 Cherry ends
*396 Jones Amelia H Miss
397 Madison crosses
*397 Holcomb Clark W
*398 Seabury Sarah
*399 Delano Sarah S Mrs
399 Kruse Laurits
*401 Prescott Mary R
*402 Knowles Thomas H Mrs
*404 Reed Ella
404 Walnut ends
*405 Brown Edward S
405 Clinton begins
*408 Wood Wm
408 Wood Benjamin
*411 Cummins Benjamin
*412 Rhodes Caroline M Mrs
*413 Tripp Emma J Mrs
413 Arnold begins
*414 Seabury Misses
*416 Haskins Martha A
416 Wilcox Charlotte W
416 School ends
422 Grace Epis Church
424 Spring ends
427 Rotch Clara M Mrs
*428 Bullard John T phys
428 Union crosses
*435 Wamsutta Club
*439 Jordan Frank H phys
442 Read Charles W
443 Court begins
*443 County Commrs
*443 County Court House
*446 Blanchette Eliza E Mrs
*446 Blanchette Amedee jr
446 Sherman Mary Mrs
*446 Tessier Conrad C dentist
*448 Hathaway John G phys
*449 Kenney Joseph T
460 William ends
461 High School 101
*465 Mosher Henry C
465 Morgan begins
469 County St Meth Epis ch
*470 Haskell George M
474 Worth Harry V
478 Kelley Wm L Mrs
*479 Kenney Joseph T
*479 Duff John
479 Elm crosses
*482 Handy Elizabeth H Mrs
*483 Briggs Philip S
483 Kurz Augusta
484 Sinclair Oil Co
*485 Knowles John P jr Mrs
486 Middle crosses
*490 Perry John S
*491 Lawton Clara P Mrs
*493 Pease Lizzie K
493 Pease Frank R
*494 Bates Lot B
*498 Giant Storage Battery Co
*500 McAdams Auto Sup Co Inc
501 Powers Robert W
501 Hudson Powers Co The autos
*504 Sarelis Peter vulcanizing
504 High crosses
*505 Sherman Peleg H undtkr
*506 Vander Wm C elect
508 Dorr Wm A
*509 Silva Joseph J
*511 Hayden Michael J
512 Brown Leroy E
*512 Ingham Thomas H
*513 Kelleher Drug Stores
*514 Bacon Wilfred L plmbr
514 Kempton crosses
*520 Provost & Knechtel plmbrs
*522 Notter Julia B Mrs
522 Sarelis Peter
526 Great Atlantic & Pacific Tea Co The
532 First Church of Christ Sci
535 Mill crosses
*535 Duff Mark M

The Royal Sheet Metal Co. :: Expert Radiator Repairing
309 Acushnet Avenue, Tel. Bell 911 and Automobile Sheet Metal Work
Sheet Metal Work and Roofing of Every Description
All work called for and Delivered

Slocum & Kilburn
23-27 N. Water St. Tels. Bell 5100-5101 Automatic 1162
Mill Supplies
Electrical Supplies

TAIT BROS. VENETIAN ICE CREAM
ORDER DRY PACKED FOR PARTIES AND SOCIALS
103 FRONT STREET Both Phones

G. H. T. Brown & Co. ELECTRICAL CONTRACTORS
ELECTRIC APPLIANCES
FIXTURES & SUPPLIES
OPP. NEW HOTEL Tel. Bell 509.

County—Cont'd
*543 Taber Abbie F Mrs
*542 Hough Garry de N phys
*546 Leahy Michael J
*549 Devoll Wm O
*550 Riley Mary A
*550 Fennelly Daniel J phys
550 North crosses
*552 Canney Ellen R Dr
*552 Canney Ellen R phys
*552 Canney Annie E nurse
*553 Kempton Susan H Mrs
555 Holy Family Parochial Sch
*556 Knowles Edward O
*560 Gibbons John J
560 Gibbons Margaret Mrs
*560 Gibbons John J dentist
564 Ricketson Silas T
565 St Lawrence R C ch
568 Finnell Isolina Mrs
568 Russell Clayton B
568 Hillman crosses
570 Connor John T Co gros
*574 Fire Station 5
*574 Hose 5
*578 Hervey James W
578 Macey George I
*583 Donaghy Andrew H gro
*584 Slocum Joseph R
*591 Shockley Abraham L Dr
591 Maxfield crosses
*596 Brightman Lucy M
597 Sherman Wm B
603 Vinal Charles H
603 Watson John H
*604 Cook Jasper S
604 Horton Etta Mrs
606 Jay Lizbeth L
606 Lee Hannah H Mrs
609 Cornish Clifton H
*610 Snow Alban C
613 Allen Frederick E
*614 Lawrence Arthur E
614 Walker Edith F
619 Cath Horace G
619 Remillard Emile J pianos
*619 Smith Victor W real est
619 Sycamore crosses
*622 Weeden Lizzie B Mrs
623 Howland Isaac W
623 Redpath Wm J
625 Hicks Caroline E
625 Case Isaac R
*626 Kane Margaret A
629 Lewis Ellen Mrs
629 Shief Jacob
630 Lawrence Ida E
630 Ryder Sarah J Mrs
*630 Swift E Stanley
633 Sanderson Thomas H
633 McCrillis Frank A
*634 Commerford Misses
*635 Margeson Richard
635 Sowle Francis L
638 Driscoll Mary A Mrs
*639 Corson Henry T druggist
640 McCue Mary Mrs
641 Leighton Edward
641 Francis Wellington A
642 Smith crosses
643 Neal John A
643 Corson Henry T
*645 Moorehouse George A gro
*648 Vasconsellos Julio C
*650 Fontaine L J Oscar
653 Austin Michael C
653 Dixon Arthur
654 Delano Seth T
657 Killigrew Margaret J Mrs
*658 Pease Lucinda C Mrs
*658 Tribou David H
661 Holmes Freelove Mrs
661 Hovey Frances E
*662 Jean Louis C
662 Campbell crosses
665 Sullivan Dennis L
665 Shepard Clarence L
*670 Hutchinson Florence B Mrs
671 Perry Henry C jr
671 Perry Sylvia E Mrs
672 Kirby George jr
675 Blackmer Arthur L
675 Tilden George A
*676 Jennings Ernest A
677 Brightman Elizabeth F Mrs
677 Willis crosses
*684 Herring J Henry
*688 Bartley Annie M Mrs
689 Oesting Violette E Mrs
689 Winslow Harold
691 Glennon Thomas
*692 Barney Edwin L jr
692 Pearl ends
695 Poisson Alfred L
695 Parker begins

"Exide" BATTERY SERVICE
Giant Storage Battery Co. 498 County St., New Bedford
Telephone 4180

Steiger Dudgeon Co. NEW BEDFORD, MASS. Telephone 82
The Quality-First-Store

County—Cont'd
700 New Bedford Common
700 North Common
*706 Sherman Everett B
*709 Nye Susan C Mrs
710 Winslow George F
*710 Shearman Harriet L
710 Pope crosses
*716 Carrignan Joseph F
*717 Smith Joseph T
*718 Shaer Philip
*720 Congdon Caroline R Mrs
*720 Baker Daniel W
*721 Murphy Elizabeth E Mrs
726 Franklin ends
*729 McCarty Mortimer
729 Locust begins
*731 Sargent Moses M
731 Howland Annie C Mrs
*732 Sullivan Mark E
*744 Sisters of Mercy
*745 Wilbor Lulu K Mrs
745 Merrimac crosses
750 North Baptist Church
*759 Gauthier D Hormidas
759 Snedden George
762 Bailey Nathan
762 Hewins Mary H Mrs
763 Robeson begins
765 Coffey James H
772 Foley Catherine
772 Smith James
774 Hjelm Carl V
774 Castle Charles
775 Burns R Rev
782 Hazard crosses
783 Woodacre James
*785 Patridge John
786 Le Beau Oliva
788 Denham Christopher J
792 Caron Delia Mrs
794 Taffe Joseph
798 Perreault Edward
800 Ouillette Hattie
803 Holy Name R C ch
804 Dury Thomas
806 Dupuis John
807 Studley begins
809 Edwards Thomas
809 Masson David
809 Lemoine Clement
809 Masson Frank
811 Constantine Charles H
811 Peltier Edith
811 Dumas Henry E
812 Bancroft Grace
813 St James Epis ch
813 Austin crosses
825 LaFrance Joseph A
825 LaFrance Blanche Mrs
825 LaFrance Philias
826 Riendean Gilbert
826 Wilson Michael
826 Smith Harriet
826 Tetreault Narcisse
827 Levins Eliza
827 Maguire Joseph
827 Barnes Nellie Mrs
827 Hetur Albert
827 Burquhart Henrietta
830 McGuiggan Sarah Mrs
830 Duffiey Patrick
830 Gudgeon John
831 Wroughton Mary
831 Fish Wilfred
831 Matthews Thomas
833 Dewhurst Robert
833 Kenyon Walter
834 Murphy Josephine
834 Bouchard John J
840 Bonin Edward
840 Paquette Eugene
840 Paquette Wm H
842 McCarty Dellie W
842 Linden crosses
863 Sullivan Mary
863 Splaine Mary Mrs
864 Lang Francis A
864 Johnson Albert L
864 Alvario Charles
865 Cosgrove Benjamin F
865 Braley Charles H
868 Cravinho Joseph H
868 Sablon Frank
868 Collins Michael J
868 Frates Joseph M
868 Avila Joseph M
869 Langdan Raymond
874 Donovan John M
874 Besse Benjamin H
874 Hunt Patrick J
875 McMurray ter begins
881 Charpentier Edward
881 Lowe Moses

AUTO WASHING? TAXI? Call 107
RELIABLE AUTO WASHING & TAXI CO. 19-23 Mechanics Lane

WASHBURN Dependable Textile Specialties
WOODWORKING
"PERFECTION" SHELL ROLLS | "KORE-LOKT" PIN BOARDS | "WASHBURN" WOOD TOP ROLLS
224-228 NO. WATER ST. Bell 202.
WASHBURN STORE SERVICE
Store Planning
Fixture and Show-Case Builders

County—Cont'd

881 Souza Antone F
884 McCarthy Julia
885 Lynch Patrick F
885 Henner Emma Miss
886 Ostiguy Arthur
886 Dumaine Margaret
886 Sullivan Cornelius J
889 Almond Wm
889 O'Hara Edward
889 Jackson Harry
892 Suter Irving
892 Ramsden John
893 Dufficy John
893 Janak Lydia Mrs
893 Wood James
893r Burke Patrick J
900 Weld crosses
903 Burke John P plmbr
905 Fernello Frank shoe mkr
907 Dupuis Demas
907 Lague Ernest A
907 Flanagan Wm
907 Quinn Mary Mrs
908 Devlin Joseph
909 Egan James
909 Gifford Elmer E
909 Henry Wm
909 LaFrance ct begins
912 Trahan Philiodos
912 Arioza Augustino C
912 Charlin Annie
912 King Manuel T
912 Ramos John
916 Carvalho Zulmedo
916 Sylvia Manuel L
917 Daley Joseph
917 Bloucher Albert G
920 Laplante Albert
920 O'Brien Michael
*921 Dussault Benjamin gro
924 Carvalho Joseph
924 Martin Manuel
926 Sanders John
926 Hammond Thomas
929 Gomes Frank
929 Librato Athiyd
929 Mello Guilhermina [confs
931 Francis Wm J & Co whol
934 Rollins Claudio J
934 King Frank E
934 Gonsalves Frank R
935 Carron Louis
935 David George J
936 Default Oliver
936 Pelletier Delina
936 Taffe Thos J
938 Desroches Norbert variety
940 Blaka Otto J
940 Mulligan James
940 Bonin Charles
940 Harrington Jeremiah
943 Joseph Harry
943 Clark crosses
944 Seguin Alexander blksmith
945 Bouchard Edward
945 Langlois Wilfred C
949 Labonte Denatile Mrs
*949 Hurst Thomas
949 Payette Alfred
954 Casey Julia Mrs
954 Bowen Annie T
957 Mahoney John H plmbr
958 Gill Katherine
958 Cameron Catherine E Mrs
959 Foutter Robert R
964 Penniman crosses
966 Kenyon Marjorie
966 Parkinson Thos
*969 Clark Charles
969 Millette Adelard
970 Parkin Robert
970 Fernandes Rose
971 Haydock Thomas P
971 Dwyer Martin
972 Boyle Annie F
972 Boyle Hugh J
972 Boyle Mary E
972 Cohen Jacob
972 Norris Joseph
973 Williams John R
973 Bolton Wm
974 Cowell Wm
974 Newton Joseph H
974 Sullivan Patrick
978 Shevlin James
978 Howarth Joseph
978 Bryant John W
980 Thompson Sophia Mrs
*980 Sweeney Daniel P
987 Bryant John W baker
989 Whithead Anna Mrs
989 Fenton Thomas
991 Cedar Grove crosses
993 Bannister Jesse
993 Coates Wm

M. F. Rezendes, Jr. PAINTING and DECORATING CONTRACTOR
381 COGGESHALL Tel. Bell 4830, h do
Also Prop Crescent Bowling Alleys 947 Acushnet av.

GENERAL CONTRACTORS
GENERAL ENGINEERING & CONSTRUCTION CO.
S. A. S. ZIROLI, Engineer
Bell Phone 130.
Office Five Cent Savings Bank Bldg.
New Bedford, Mass.

County—Cont'd
1005 Swanow Samuel
1005 Carden Eugene
*1005 Suffern George
1005 Cooper Harold
1009 Perry Manuel
1011 Desrosiers Arthur
*1011 Duhaine Herve I
1011 Carboneau Joseph S
1011 Derosiers Alphege
1015 Peckham begins
1020 Hosea M Knowlton School
1031 Borden Arthur
1031 Potter Carrie Mrs
*1035 Wilmot Marion F Mrs minr
1035 Wilmot Leonard
*1035 Wilkinson Marion A Mrs
1039 Butterworth George
1039 Ormerod James
1044 Coggshall crosses
1045 Tehle John
1045 Whitehead Charlotte Mrs
1049 Goldstein David
1049 Hegele Ernest
1049 Forster Fred
1053 Forster Fred bicycles
1053 Varella Jose
*1054 Bedard Joseph
1054 Strong Flavie Mrs
*1054 Bedard Joseph ice
1054 Loyer Pierre
1056 Barrette Albert H barber
1056 Costa Daniel
1057 Satti Artimisio
1058 Sollaway Abraham shoemkr
1060 Moreira Antonio
1060 Sylvia John J
1061 Dresner Albina
1061 Bures Adolf
1061 Foley John F
1063 Cote Theodore
1063 Cote Pierre J
1063 Cote Charles E
1064 Mayor Lena
*1065 Cote Pierre J & Son gros
1065 Adams begins
*1066 North End Laundry
*1069 Graham George
*1070 New England Bakery Co
*1071 Downey Jessie Mrs
1071 Jennings James
1075 Morgan Hannah Mrs
1076 Roche John D
1076 Weisberg Markus
1076 Willet Philip
1077 Polonsky Louis
1077 Slobins Abraham
1079 Gamache Wm
1081 Minkin Samuel
1081 Lassow Hyman
1082 Sollaway Abraham
1082 Horvitz Max
1082 Seed Joseph H
1086 Moderno Joseph
*1086 Simmons Isaac
1086 Painehaud Rodolph
*1092 Boucher Arthur gro
1101 Plante Wm
1101r Vaz Sebastian
1101r Britt Manuel
1102 Sawyer crosses
1103 Sylvia Antone
1103 Martin August
1103r Carvalho Manuel
1105 Barriteau Charles
1105 Blanchette Edmond jr
1105 Hall Wilson
1105 Whalley Thomas
1107 Blanchette Edmond
1157 Purchase crosses

COURT
fr 443 County to 1 Buttonwood wd 4
*32 Duff John jr
*34 Williams Wm F
34 N Orchard ends
*52 O'Brien Timothy F
*54 Poisson Fanny Mrs
55 Cardonell Louis
55 Bryant Mary H B
55 Jennings Mildred M
*58 Pravay Ann E Mrs
*59 White Harry K
*59 White Myra D Mrs
60 Gleason James
65 Cottage crosses
*79 Braley Elsie Mrs
82 Gibbs Florence L
*82 Giles Susie M Mrs
84 Chapman Leonora D
*86 Thornton Rebecca
*87 Coggeshall Robert C P
*87 Hathaway Florence Mrs

NEW BEDFORD BOTTLING CO.
NEW BEDFORD, MASS.
Manufacturers and Bottlers of
MINERAL SODA WATERS
Bell 696 — Telephones — Auto. 5597

KINYON'S COMMERCIAL SCHOOL
WILL FURNISH YOU OFFICE HELP FREE
DUFF BLDG., Cor. William and Pleasant Sts., NEW BEDFORD, MASS.

John B. Ricard CONTRACTOR BUILDER
Electric Floor Surfacing
58 MIDDLE ST., Tel. Bell 2776. CABINET MAKER, JOBBING.

Court—Cont'd

87 Almy Emma M
*91 Browne Frederick T
*95 Macy Frank H
95 Cedar begins
*108 Hathaway Franklin L
113 Thompson Walter
*117 Peckham Frank B
*119 Dunham John A
125 Ash crosses
*131 New Bedford Cordage Co
134 Vancini Frank fruit
*136 Mosher Wm E florist
*140 United States Tack mfr Co
145 Emerson crosses
*154 Overland Service Station
*158 Soderboom Gustav O
169 Chancery crosses
*171 Baudoin Edmond E
*173 Parandelis Nicholas K
*176 Allen Gideon H
*177 Wilcox Seth A
*179 Cox Frederick A P
*184 Faisneau George E jr
*188 Brownell Ruth A Mrs
191 Croasdale Thomas barber
193 Finni Joseph N dentist
*194 Tripp Minnie Mrs
*195 Reca John F druggist
198 Park crosses
207 Israel Louis
207 Weyer Jennie Mrs
208 Duprey Wm A
208 Stuart Henry
*209 Kivowitz Julius
*212 Dabgard John
213 McIsaac Annie E Mrs
213 Manning James
213 Pierce begins
214 Dantsizen John G upholstr
*225 Ross Charles H
225 Belmore Oscar H
226 Pallatroni Joseph
229 Newton crosses
237 Dunlap Albert A
241 Smith Charles M
*241 Dennis John N
*251 Stevenson Benjamin B
251 Melvin George
255 Liberty begins
265 Harrington Memorial School 408
276 Great Atlantic & Pacific Tea Co The
276 Tremont crosses
*277 McGowan Wm J
*278 Silva John D
*279 Gray Leonard C
279 Taber Milton
*283 Timson Walter E
*283 Sundin Carl A
287 Lindgren Olaf J
287 Horton Fred L
290 Balboni Louis tailor
294 Jackson Cynthia V
301 Perry Mary P
306 Laughlin James
*306 McLeod Donald
*307 Neves Manuel G
307 James crosses
*312 Coon Frederick W
314 Soules Wm S
*318 Kirwin Edward J
318 Sullivan James F
320 Blood Annie
327 Lawton Edwin D
327 Lindsay begins
*327 Clark Frederick A
327 Clark Henrietta A Mrs
332 Rotch ends
*339 Gooding Robert A
339 Berthiaume Albert J
339 Tripp Holder B
339 Jenney begins
*340 Mulray Frederick A
349 Boomer Thomas M
351 Murphy Wm S P
351 Murphy Janet
351 Bradford Wm
355 Howard Leslie A
356 Armory ends
357 Florence begins
*358 Braley Charles S gro
*360 Braley Charles S
371 Sisson Sarah I Mrs
*371 Gifford Sarah A
*373 Cook Charles F
376 Brownell ends
*380 Perry Eugene
*380 Tandz Eddy W
*384 Burgess Joseph

JOHN E. W. HANDFORD 274 Sawyer Street - - New Bedford, Mass.
Dealer in COKE & COAL ALL ORDERS PROMPTLY ATTENDED TO
Tels. Bell 1038 Auto 4666 BERNICE COAL A SPECIALTY

Office Phones: Bell 1400; Auto. 2163 Res. Phone: Auto. 2151
FUNERAL DIRECTOR & EMBALMER
PRIVATE AMBULANCE SERVICE
ALDEGE CHAUSSE' - - 386 NORTH FRONT STREET

HIRST THE PLUMBER
PETER THE PIPER
RUFUS THE ROOFER
31-33 N. WATER ST.
WATER SYSTEMS
HEATING AND PIPING
SHEET METAL WORK
TELS. BELL 466, AUTOMATIC 1005.

Court—Cont'd

390 Rounds crosses
*391 Sisson Charles H
396 Pacheco John T
396 Gonsalves A Ellen Mrs
396 O'Brien Thomas J
*400 Hysler Wallace B
*401 Haskell Bros ice
*404 Haskell Isaac F jr
406 Palmer crosses
*408 Foley John
419 Crowley Francis W
*421 Parker John C
429 Dyer John B
*431 Dyer Rodger W
*432 Buker Milford I
*432 Habicht Emma L Mrs
*433 Shea John
*434 Allen Robert
437 Reed crosses
*440 McCreery Joseph
*442 Keehler Charles
*446 Senter Percy W
*448 Rooks Albert H
*454 Wilbur Nannie C Mrs
454 Jonathan ends
461 Phelan Clara
463 Francis ends
475 Rockdale av crosses
515 Buttonwood begins
516 Buttowood pk

COVE

fr 819 E French av to 50 County wd 6
8 Pelezarski Joseph
8 Lych Antoni
12 Howarth Robert
12 Watson Mary B
12 Gill Harry
16 McCauley Eliza
16 Martin Robert
16 Moulding Alice
16 Cleveland begins
20 Osbalderton Edward
Gill Robert
20 Mulroy Edward
*24 Barker Lord
24 Barker Robert
26 Warrick Richard
26 Cieplik Frank
26 Warrick John
28 Aspin George
28 Wallace Wm
28 Arnett Edward R
*28 Yates Lawrence
28 Roosevelt begins
30 Oliverira John S
30 Mello Manuel
30 Macedo Antonio
30½ Rose Manuel shoe rpr
32 Medeiros Joseph
32 Duarte Peter
32 Reid Fred
36 Foster Charles
36 Verilla Arthur
36 Kocinopoulos John
40 Walmsley Richard
40 Walmsley Enid
42 Pye John T
42 Shago Brahim gro
42 Ashley begins
56 Byrom Elizabeth Mrs
56 Malawka Thomas
56 Hession John
60 Van Vlaenderen Charles
60 Howard Harry
*65 Dartmouth Mfg Corp cotton goods
66 Rogers Joseph
66 Rapoza Manuel
68 Great Atlantic & Pacific Tea Co The
69 Harbor begins
*70 Dehn George R gro
70 Salisbury begins
72 Boucher Mary Mrs
76 Niles Wm
78 Boardman Joseph S L var
*82 Okolski Bros garage
*84 Tavoulais George fruit
86 Pildus Morris shoe rpr
86 Viall begins
88 Dupre Victor
88 Shultes Edward
92 Ashworth Walter
92 Neal Margaret
92 Whittle Edward
96 Greenwood Walter
96 Reddy Michael
100 McGurk begins

LANGLOIS & LECOMTE VIM and NASH TRUCKS
LAFAYETTE and NASH PLEASURE CARS 115 Bowditch St., New Bedford
Tels. Bell 4531—Auto 2187.
REAL ESTATE—2030 ACUSHNET AVE.

Dyers LEWANDOS Cleansers
NEW BEDFORD SHOP 77 WILLIAM STREET
TELEPHONE BELL 1203
SHOPS IN ALL LARGE CITIES OF THE EAST

Cove—Cont'd

104 Jensen Iver A gro
106 Buba Gabriel
107 Kranczek Peter gro
108 Pelczarski Josef
109 Zyck Anthony
109 Flannery Hugh
110 Sumner Margaret
112 Sharpe James
112 Cameron James
113 Skwarlo Wm gro
114 Rooney John
117 Morton ct begins
118 Bresette Joseph
118 Gorzelnik Szyman
118 Gregory Wm
118½ Kourtrakas Peter
118½ Freitas Lena
*119 Marsden John T cafe
120 Pilkington George H var
*122 Fournier Herbert Z plmbr
122 Zajac Michael gro
122½ Foy Margaret
122½ Taylor Walter
123 Kane Philip L barber
124 Deopulos Charles
124 Crosley Frank
124 Perimenis Philip
125 Copeland James
125 Keroack Joseph
125 Belanger Louis
125 Baker Louis
125 Kane Philip L
128 Lariviere David
128 Goodreau Florence Mrs
*129 Akin Denison Co coal
130 Santos Louis A
130 W French av ends
137 S Water ends
*141 Rooney John delicatessen
143 Genereux Eugene jr shoe rpr
145 Gregoire Napoleon barber
*149 Gardner & Greenwood cafe
153 Venetas George variety
158 First crosses
159 Gornier Doctor tinsmith
161 Bergeron Ferdinand
161 Camire Mederic
161 Duplaise Mederic
*163 Saulnier Hyacinth gro
166 Stapleton ends
*167 Lapre Liboire auto supplies
168 Judd James W
168 Rostron Thomas
168 Harris Mary
170 S Second crosses
172 Green Richard
*176 Hoyle John E
*177 Lagasse A P & Son undtkrs
177 Lagasse J Élphege
182 Quintin Etienne
182 Margin ends
183 Dumont Pierre
186 Carr James
186 Fournier Aldie
186 Boucher Joseph
186 Dumont Louis
187 Braga Manuel
187 Cannon Helen Mrs
187 Grace Lewis
187 Pinto Antone
*189 Godber Robert vulcanizing
190 Pais Carlos
190 Neves Cosmos
191 Santos Louis A
191 Cramme James
191 Pedro F Frank
191 Pacheco Joseph
197 County crosses

COVELL

fr 707 Belleville av to 1900 Acushnet av wd 1

12 Beaulieu Delphine
12 Beaulieu Louis jr
12 Suprenant Zephir
12 Bouthillette Edward
16 Guy Emile
20 Medeiro Manuel S
20 Neves Crazio A
23 Cejka Peter
23 Burgess Daniel W
27 Gaudreau Philip
27 Paquette J Charles
31 Ferland Leon
31 Ociesa Stanley
41 Egan Ann
47 Fonseca James
47 Aubertin Alexander
47 Rose Manuel
47 Roderick Manuel
58 Bessette Alfred
58 Therrien Natalie

Battey-Gunn Company Inc. CHARLES T. BATTEY President and Manager
GENERAL MOTOR TRUCKING
Office, No. Water and Elm Sts. Tel. 3799 Long Distance Trucking a Specialty

AUTO ELECTRIC SERVICE STATION
Factory Service For
BOSCH MAGNETOS WESTINGHOUSE GRAY & DAVIS CONNECTICUT
AUTO LITE ATWATER KENT AND BASCO SWITCHES
25 HIGH STREET BELL PHONE 2567.

Covell—Cont'd

58 Masseua Mary Ann
59 McDonald Albert
59 Moniz Joseph
59 Pepin Louise
59 Blouin Joseph P
60 Daigle Augustine
61 Ponte Urbano T
61 Moniz Manuel
61 St Gelais Stanislas
65 Lyons Isadore
65 Levesque Joseph
65 St Gelais Charles
66 Amaral Antone
66 Fonseca Antone
66 Moniz Jacintho
69 Blouin Odina
69 Boisvert George
69 Desaulniers Joseph
84 Daniel Joseph
84 Green Gilbert
84 Fournier Alphonse
88 Costello Bridget Mrs
88 Tisdale George
88 Bonneau Theophile
92 Marsh Harry
98 Waitt Benjamin A
98 Jordan Ambrose
98 Armstrong Mrs
98 Fallows Richard A
98 Moran Michael

COX

fr 839 Mt Pleasant west wd 1

15 Olejarz Michael
15 Robillard Emile
00 Sylvia Augustus
19 Praisner Joseph
19 Yamilowski Joseph

CRAPO

fr 168 Grinnell to 1264 Brock av wds 5 6

*1 Buffington Arthur E mason
4 Avellar John
4 Silva John
*6 Davidow Wm
7 Mirsky Israel
7 Whittaker Wm W
8 Wash crosses
12 Almeda Angel
14 Teixeira Antone
14 Kennedy Edward
14 Kennedy Nancy Mrs
*16 Dias John F
16 South ends
*20 Rose Arthur J
20 Sawyer Arthur J
21 Polycarpo David F
21 DeCosta Manuel
21 Frates Joseph
22 Lopes Manuel
22 Wignall Alexander
23 Dias John A
23 Marshall Clarence
24 Bramwell Charles
24 Sylvia Charles P
24 Costa Jacintho
*25 Liss Joseph
25 Steiner Jacob
26 Medeiros Antone
26 Medeiros Jacintho
26 Fair crosses
*27 Goldberg Morris
28 Cartmell John
*28 McCowen John I
30 Gunderson Frederick
30 Cabral Joseph
30 Camara August
31 Cornell ct begins
31 Berry John
31 Kline Max C
31 Wallace Wm J
32 Gallagher Hugh
32 Hemenway John T
33 Faria Frank V
33 Costa Fred
33 Frates Frank
34 Roberts Albert A J
34 Harding Wm J
35 Chaves Joseph
35 Rosenthal Jacob
35 Liss Max
37 Delano Jethro C
39 Vacant
43 Rockland crosses
44 Sylvia Antone P
45 Goulart Charles
45 Garlington John
46 Viera Manuel
46 Silva Joseph
47 Souza Herbert R
47 Thomas Antone
47 Pacheco Mary
48 Santos Antone

The C. M. Carroll Paper Co. Wholesale Paper Dealers
TYPEWRITERS
Remington, Smith Premier, Monarch
Agents for Art Metals
12 North Sixth St.
Phone Connection

Tels. Bell 948 and 276, Automatic 1304. ESTABLISHED 1853.
HIRAM WHEATON & SONS, Inc.
SODA WATER MANUFACTURERS

Sand and Gravel P. H. LETENDRE & SON, General Trucking
807 KEMPTON STREET Telephone 4196 NEW BEDFORD, MASS.

GREENE & WOOD Every Kind of LUMBER AND MILL WORK
PINE STREET, off SO. WATER STREET, NEW BEDFORD

Crapo—Cont'd
48 Soares Jacintho
49 Cabral Joseph S
49 Tavares Morris J
50 Roderiques Antone
50 George Wm
53 Ferreira Manuel
53 Gill John P
55 Bandarra August M
55 Lewis John
55 Ponte Manuel
55 Souza Manuel
57 Perry John
57 Amaral John
57 Mendoza Frank
59 Costa John
59 Souza Fortunat
59 Enos Joseph
59 Luce Frank
59 Medeiros August
59 Mello Ezekiel
59 Pinto Emile
*61 Mello Camillo E gro
61 Thompson crosses
63 Lopes Peter
63 Sylvia Joseph
65 Correia John L
68 McAvoy Henry
68 Grime Frank
68 Dumont Louise
69 Scott Arthur E
69 Backus Henry D
69 Mellor Thomas
69 Faria Manuel P
70 Cardoza Manuel J
72 Gomes Severino
75 Bedrick Samuel
75 O'Neil James
75 Ramalho Frank
75 Sylvia Frederick J
79 Pacheco Antone
79 Pires Louis M
79 Cedar Helman
*79r Martin's Garage
79 Sylvia's ct begins
82 Silvia Manuel J
82 Almeda Manuel
82 Lopes Benjamin
83 Carvalho Manuel M
83 Dupont Manuel
83 DePonte Manuel jr
83 Martin Joseph
86 Andrade Antone
86 Freitas Augustino
86 Cypriano Manuel
93 Rivet crosses
104 Independent ends
121 Katherine crosses
123 Faria Frank S
123 Brazil Mary
123 Rose Joseph G
124 Bowe John
124 Eccles Mary
124 Reidy David
126 Woodcock Alfred
126 Borden Helen
126 Borden Wm
130 Barry Ann Mrs
130 Moore Alexander
130 Fender John
130 Brotherton Thomas
130 Casey James
130 Cummings James
131 Moniz John B
131 Moniz Wm
131 Souza Antone
*133 Moniz John B & Son gro
133 Souza Julio
135 Winsor crosses
141 Souza August fish
142 Wilkinson Christopher
142 Mullarkey Edward
142 Barlow John
145 Costa Manuel
145 Ponte Manuel
147 Wilkinson Henry
*147 Hubbenett Betsy J Mrs
149 Enos Edward
149 Perry Justino
152 Mosher ends
157 Furtado Manuel M
157 Lewis Frank
157 Mello Manuel
157 Medeiros Manuel M
158 Rose John
158 Duarte Francisco
158 Dutra Joseph O
158 Veira Rosa
159 Alves Manuel
159 Veira Antone
160 Boteilho Antone
160 Ventura Manuel
160 Borges Joseph
160½ Mello Antone variety
161 Mello John
161 Pimental Mariano

KEYSTONE OFFICE APPLIANCE COMPANY
TYPEWRITERS — SAFES — OFFICE EQUIPMENT
235 UNION STREET — Bell 420

Old Furs Repaired Remodeled & Redyed

Fur House of Sidney
COR. UNION and 6 ST. Tel. Bell 1976.
New Bedford's Most Reliable Fur Shop.

We Store Your Furs During the Summer Months

Crapo—Cont'd

161 Dias Antone
162 De Cabral Helen
162 Frates Joseph
162 Costa Manuel S
162 Division ends
163 Morris Angelo E
163 DeMello John
163 De Mello Bernarda Mrs
163 Mello John J
171 Barao Joseph
171 La France Eugene P
171 Rousseau Joseph
178 Maguire Edward
178 Mullen James jr
178 Rowan Ann
*184 Modesto Wm R
185 Belanger Magloire
185 Fontes Anthony
185 Foy Patrick
185 Foy Wm E
185 Jouvett crosses
187 Joyce Patrick J
187 Joyce Patrick J trucking
*187 Moreau Frank
193 Barboza Joseph
193 Oliveira Peter
195 De Mello Antone
199 Nelson crosses
202 Borges Manuel
204 Pacheca Manuel
204 Souza Marianna
204 Souza Wm
206 Saminico Manuel F
206 Rebello Joseph
206 Point Manuel
206 Sylvia Jessie
206 Costa Manuel
212 Scott ends
221 Brock av crosses

CRESCENT

fr 4368 Acushnet av east wd 1
0 Turcotte Alfred

CROSS

fr Cannon nr Acushnet av to Leonard wd 5
0 Pine

DALTON

fr Lambeth to west of Sunderland wd 1

DANA

fr 735 Tarkiln Hill rd north wd 1

DANIEL

fr Mary to Flint nr Tarkiln Hill rd wd 1

DARLING

fr Acushnet line to Ball nr Acushnet av wd 1

DARTMOUTH

fr 126 Allen past Rural cemetery to Dartmouth line wds 5, 6
12 Smith Wm B jr
14 Vacant
16 Orchard crosses
21 Taylor John A
21 Bay begins
30 Sylvia Antonio S
30 Farrell Frank
*44 Peirce Lizzie A
44 Peirce Ellen E Mrs
44 Anthony George
49 Hathaway Frank W
49 Matthews Robert T
50 Peckham Ellery L
*50 Booth Albert F
*50 Booth Albert F var
*50 Booth Hilda
50 Peckham Ellery
51 MacKenzie Donald A
53 Sylvia Mary E
54 Mederois Joseph
55 Batchelder Percy
56 Chase Carrie Mrs
*56 Phinney George H
57 Allen Charles F
60 Medeiros Frank E
60 Gonsalves Frank J
60 Grinnell ends
61 Gregson Louis
61 Cottage begins
*66 Quadros Elizabeth C dry gds
68 Rocha Joseph C hrdrsr
70 Leonard Lucy nurse

Briggs & Beckman **Columbia**
15-35 Commercial St. Tel. Bell 5010 STORAGE BATTERIES

J. A. LAWRENCE HARDWARE
H. & M. Paints, Sunshine Rubber Roofing, Wm. Harland & Sons Varnishes, Yale Locks, Full Universal Line, Bradford Ranges.
1029 ACUSHNET AV. Tels. Bell 2734, Auto 2063.

Dartmouth—Cont'd

70 Quadros Elizabeth C
*70 Quadross Elizabeth C
*75 Gray Henry C
75 Chase Isabell G Mrs
77 Greene Charles E
*77 Kirby Cynthia E Mrs
78 Moors Wm
80 Ricketson Arthur
*80 Ricketson Elias M
80 Wash ends
81 Ryder Herbert H N
81 Ryder Marcus M
*85 Anderson John
85 Shepard Lucy P Mrs
*86 Cundall Charles D druggist
87 Borden begins
*93 Murray Lauchlan W
*95 Gile John F
*96 Sylvia Antonio A
*97 Bartlett George
*97 Bullock Sarah Mrs
99 Leavitt Clarence D
100 Brownell Lester T
*103 Lemoire John Enos
113 Dartmouth St School 414
114 Fair ends
*114 Potter Edwin L jr gros
115 Hickory begins
*122 Chace Walter oils
125 Taylor Mary H Mrs
*126 Baptista & Medeiros hdwre
*126 Dartmouth Hardware Store
128 Vera Charles
128 Almeida Joaquim
128 Amaral Joseph
132 Oliver Manuel
132 Alves Mary
*135 Lewis Antone
*135 Viera Laura
*135 Guthrie Walter W
136 Mendes Manuel M
136 Santos Frances Mrs
136 Cardoza Wm
139 Lemos Alfred E
*139 Sylvia Mary B Mrs
*140 Sylvia Manuel B florist
143 Simmons Manuel P
*147 Rocha Souza & Co prov
149 Oak begins
*156 Dalbec Lionel
166 Rockland ends
*167 New Manhattan Market
170 Silva John P
170 Souza Manuel F
*170 McCarthy Michael E
174 Gonsalves Joseph
174 Rogers Joseph P Mrs
174 Simos John M
178 Pereira Raul M
178 Sylvia Carl
178 Brun Luiz
178 Sylvia Henry
178 Spooner ends
*184 Rex Monumental Works
*187 Seaman John H gro
190 Rex Bertha
192 Costa Joseph jr
192 Soares Manuel
192 Costa Joseph jr variety
196 Rose Charles P
198 Soares Joseph
206 Arruda Frank B
206 Arruda Frank B beverages
206 Gomes Rufino
206 Wilcox Arlington
209 Rural Cemetery
210 Doyle John
210 Thompson ends
216 Francis Frank
220 Francis Elizabeth
220 Hanson Edith Mrs
224 Ventura Joao
224 Marshall Antone
228 Costa Elizabeth Mrs
228 Jenney Frederick C T
*232 Horvitz Grain Co
244 Keene Levi M
244 Fruit ends
*251 Sylvia Manuel E
*251 Sylvia Manuel E photo
251 Sylvia Manuel V
*255 Garcia Julia L Mrs
255 Weaver begins
260 Rivet ends
266 Chaleff Jacob dry goods
267 Bowie Angela F
267 Murphy Angela G Mrs
*268 Andre Bros gros
*274 Allen Aylesford J
275 Buckman Robert
275 Beckman Robert
276 Andre Rose Mrs
*276 Pring Robert E jr

PELEG H. SHERMAN 505 COUNTY ST.
FUNERAL DIRECTOR AND EMBALMER
OFFICE PHONES Bell 690-W Auto, 1305
RESIDENCE PHONES Bell 690-R. Auto, 1306

SIMMONS & LANGLOIS CO.
Dealers In MEN'S CLOTHING AND LADIES' GARMENTS
THE STORE OF SNAP AND STYLE.
1057-1059 ACUSHNET AVE. Bell Phone 4527, Auto Phone 2253.

Dartmouth—Cont'd

277 Vellose Joseph shoe repr
278 Nunes John C
278 DeMello Francisco C
278 Morris Amos
281 Babbitt begins
281 Costa Elvita Mrs
*282 Enos John
282 Joseph Mary Mrs
282 Richmond Wm
286 Camara Joseph shoe rpr
288 Ventura Antonio J
288 Ricardo Mary Mrs
289 Morels Mary Mrs
289 Sylvia Charles
290 Larch ends
290 Puritan Grocery Store
291 Silva Frank
293 Pamploni Vasco
293 Silva Emily Mrs
294 Arruda Louis S beverages
296 Indio Jose Dos Reis
296 Arruda Louis S
299 Dreadnaught Social Club
300 Marshall Frances Mrs
300 Swift ends
*304 Garrido Jose
305 Edward begins
305 Fernandos Manuel A shoe
*309 Modesto Manuel R gro
311 Modesto Manuel R
311 Perry Louis
313 Mello John barber
313 Oliveira Louis M barber
*314 Medeiros Francis P gro
315 Salvator Manuel
315 Salvador Manuel
316 Cambra Joseph F
*316 Medeiros Francis P
*317 Star Bakery
320 Gonsalves Antone M barber
320r Gonsalves Antonio M
321 Sylvia James M variety
321 Sylvia's Garage
322 Pimental Antone T fish
324 Desnoyer Margaret Mrs
325 Sweeney Maria Mrs
*325 Sylvia James M
325 Leary Dennis
326 Dunbar ends
338 George H Dunbar School 415
339 Stowell begins
*339 Therien Onicephore A druggist
341 Sylvia Antone
348 Sidney ends
359 Hollyhock begins
*363 White Mary Mrs
363 White Louis
363 Lopes Manuel R
363 Souza Alfred
375 Pimental Antone
375 Pimental Antone garage
377 Matthew begins
378 Sagamore ends
380 Larma Sarah Mrs
388 Jenkins ends
473 Rockdale av crosses
473 Akin Ephraim G variety
478 Sharp Mfg Co cotton goods
481 Dartmouth line crosses

DAVID

fr 663 E French av to 120 W French av wd 6

81 Cleveland crosses
99 Hitchon Edward
99 Dziedzic Kazmierz
99 Suchocki Alex
99 La Valle Thomas
99 Matthews Wm M
99 Roosevelt ends
102 Barratt Emma Mrs
102 Barratt Fred
102 Bates James
102 White Wm
103 St Rock Clifford
103 Farland Albert
103 Bernard Georgiana
103 Adams Robert
103 Henthorn Eric
106 Choquette Henry
106 Gagnon Joseph
106 Wynne Wm
107 Daniel Dominick
109 Casey James W
110 Delaney Edward
110 Leach Wm
110 Wynne Albert
111 Smith Herbert
111 Pendlebury Thomas
111 Williamson Richard

THE CLINTON STREET GARAGE 156-160 CLINTON STREET
RICHMOND WOOD, Mgr.
Limousines for hire by the week day or hour — Storage Spaces — OIL and MOHAWK QUALITY
TIRES FOR SALE. Low Prices.
→ Day 'Phone 2613 → Night 'Phone 3115-W

AKIN-DENISON CO. FORCE FACTORY FURNACE FAMILY COAL

HODGDON Diamonds and Watches
BRISTOL BUILDING, UPSTAIRS
Both Phones
FOR CASH OR CREDIT

"SPEEDWELL FARMS" Dairy Products
LYNDONVILLE CREAMERY ASSOCIATION
1800 ACUSHNET AVE., NEW BEDFORD Bell Tel. 2350 Auto 2073

David—Cont'd

114 Dixon Wm
114 Le Clair Henry
114 Isherwood Walter
115 De Costa Wm
115 Leach Albert
115 Lofthouse Wm
115 Ashley ends
118 Banks Charles
118 Clitheroe Thomas
118 Carroll Edward A
118 McLaughlin Mary H
119 Shorock Elias
119 Walmsly Robert
122 Mellor James
122 Shore John
125 Pettey James A
125 Walton Wm
125 Park Thomas
126 Cherry Wm
126 Smith Joseph V
131 Hampson Paul
*131 Hampson Thomas
131 Salisbury ends
141 Brock av crosses
150 Aspin James
150 Atwood George T
150 Furfey F Joseph
151 April Eugene
151 Chartier Rose Mrs
151 Dedepoulous Peter
151 Robichaud Emile
152 Whalley Alexander
152 Stewart Thomas
*152 Fay Miles
155 Gregson John
156 Carter John
156 Dawson Wm
156 Howman Hilary
159 Finch Albert
159 Dalton James
159 Howarth Robert
159 Croasdale Thomas
159 Urquhart Alexander
160 Fish Wm
160 Noblet Alfred
160 Noblet George
163 Hittenhime George W
163 Morency Augustine
164 Howcroft John
164 Dewhurst Robert
164 Smith Herbert
165 Richardson Fred
165 La Bonte Anna Mrs
165 Allison Mary Mrs
165 Green Wm H
169 Whiteley Samuel
169 Aspin John
169 Robinson Joseph
170 Whalley George
170 Medeiros John
173 Howard Richard
173 St Aubin Arthur
173 Oesting Rudolph H
173 Richardson Bessie Mrs
177 Laflamme Philip
177 Horn Joseph
177 Dauteiul Donat
183 Brown Wm
*183 Cocking Lawrence
*183 Wright Richard
187 Giogardanilos Wm
187 Passos Benjamin
187 Nunes Joseph
198 W French av crosses

DAVIS

fr 57 Riverside av to N Y N H & H wd 1

42 Mendoza Frank R
42 Alves Joao
42 Carvalho Antonio
42 Coetho Jose
42 Constantino Jose
48 Cardoso Maria A Mrs
48 Ferreira Manoel T
48 Jardim Manoel R
48 Pereira Antonia Mrs
48 Reis Manoel
54 Freitas Avelino
54 Jardin Manoel S
54 Tavares Jose L
70 Belleville av crosses
71 Bizarro Manoel M
71 Correia Manoel
71 Pereira Gabriel
73 Ponte Manuel P gro
77 Rezendes Manuel
77 Canastra Joao C
77 Ponte Manoel P
78 Cordeiro Manuel
78 Parent Ephraim
80 Almeida Julia M Mrs
80 Correia Joaquina Mrs

THE MESSENGER PRESS
131 UNION ST. PRINTING Tel. Bell 5427

WENTWORTH CLOTHING CO.
MEN'S CLOTHING AND FURNISHINGS
211 UNION STREET. Tels. Bell 999, Automatic 1125.

Davis—Cont'd
80 Medeiros Balbina R
81 Fernades Frank
81 George Antonio
81 Morris Frank
81 Santos Joaquim M
81 Souza Jose
83 Nunes John
83 Amaral Joseph C
83 Fernandes Manuel A
83 Soares Serafin
83 Brule Ludger
83 Paulo Rosa B
83 Camara Joao L
90 Flores John
90 Freitas Joseph
96 Souza Manuel F
96 Gracia John
96 Mello Joseph
101 Jardin Manuel
101 Costa Manuel F
101 Dias John
101 Machado Frank P
102 Souza Antone
103 Alves John
103 Frates Joseph
103 Rapoza Antone
104 Correia Manuel
104 Correia Frank
104 Correia Manuel
105 Percira Antone
105 Frates Joseph
105 Rose John G
107 Gomes Joseph
107 Gomes Marcelino
107 Rodiricques Frederick D
107 Viera John
109 Veira Joseph
*109 Motta John gro
109 Ornillas Domingas
109 Ornillas John
121 Diman begins
138 McConnell James
138 Ward James
138 Shaugnessy Ellen
138 Welch Edward
138 Marks Alice Mrs
138 Pifka Alexander
138 Sylvia Anthony B
140 Viveiros Joseph
141 Rogerson Robert
141 Camara Joaquim
141 Freitas Martin
141 Souza Miguel
142 Allen Leone Mrs variety
146 Fitzgerald Patrick J
150 Houle Arthur
150 Lariviere Pierre
154 Saxon George W
*154 Teixeira Antone
154 Bralewski Frank
156 Wilkinson James jr
157 Picans John
157 Cunha Arthur
157 Therrien Charles H
157 Allen Arsene
157 Lamothe Joseph
157 Therien Alphonse N
*158 Walmsley Thomas
161 Moore Robert H
161 Therrien Hilaire
162 Siegal Harry
162 Phillippe Joseph C
167 Hamel Telesphore
*167 McKay John T
167 Hamel Albert
*171 Considine Daniel S
172 N Front crosses
175 Considine Johanna Mrs
176 Lemos Antonio M
178 Bourbeau Abbie
180 Fredette Louis
180 Wallner Anton
184 Carman Thomas
184 Bayreuther Charles
184 Emond Alphonse
184 Laverdieie Achille
186 Bayreuther Adam
187 Holmes Mary
187 Marsden James
187 O'Brien Mary
190 Legere Amos
190 Barrieau Pierre
190 Leger Joshua
191 Yates Clarence
191 Yates Wm
191 Moriarty John H
194 Courtemanche Adelard
194 Leger Wm
*194 Bonin David H jr
194 Coulombe Edward
194 Robillard Victor H
195 Couture Joseph
195 Beaumont Aglae
195 Cyr Rosanna
198 Becotte Arthur

Frank M. Metcalf Civil Engineer and Surveyor
25 MERCHANTS BANK BLDG.
Tels. Bell 2493-W, Auto 1276.

RAY & CIE Distinctive Apparel "Different" 101 William Street New Bedford

COATS WRAPS | FROCKS HOSIERY | CORSETS Tailored SUITS | SPORT TOGGERY UNDERTHINGS | BLOUSES NECKWEAR

Davis—Cont'd

198 Bouchard Cora
198 Neverux Joseph
198 Gatie Albert S
199 Beaudoin Lea Mrs
199 Cardoza Matthew M
199 Coholan John L
200 Jarry Joseph
201 Chaisson Matilda Mrs
201 Charest Ludovic
201 Robidoux Ludger
204 Burke Robert
204 Bastien George
204 Lada Mieczyslaw
208 Kelley John
208 Dickinson Edward
208 Tabosky Stanislaw

218 Acushnet av crosses

225 Perillo Bros shoemkrs
234 Michaud Ernest
234 Lapierre George J
234 Patnaude Arthur S
234 Davis Alfred A jr
*234 Grierson Richard
238 Doucett Alphonse
238 Henderson Jessie Mrs
239 St Killian's R C Church
*242 Paquette Joseph O
244 Labrie Philip
*244 Savoe Joseph
*250 Lemos John P

263 Bowditch crosses

272 Tomlinson George
272 Roy John V
272 Fredette Joseph A
276 Antone Joseph
281 Cloutier Oscar
281 Entwisle John
282 Rose George
282 Winstanley James R
285 Blaise John B
285 Carter James
286 Lang Joseph
286 Cross Wm T
286 Haworth James
289 Guilbeault Moise
289 Bussiere Daniel
289 Guilbeault Arthur
289 Metivier Michel
290 Harwood Albert
290 Stark Mary A Mrs
290 Baron Wm
*292 Gregory Wm
292r Gransbury Wm
293 Ferreira Antone
293 Miranda Louis
296 Halin Camille
296 Swire Ernest E
296 Taczar Albert
297 Wobetzky Antoinette
297 Hutchinson Joseph
297 Wobetzky Joseph
300 Kerrigan Michael
301 White Charles
301 Addy Arthur
301 Dewhurst Mathew
304 Freitas Joseph M
*304 Rreitas Antone J
304 Gobiel Rosana Mrs
305 Riding Joseph
305 Sidebottom Charles H
305 Kirby Frances
309 Pinner Wm
309 McDermott Mary A
312 Suprenant Arthur
312 Morin Edward
315 Harrison John
*316 Vonbank George
*316 Tracey James
316 Gregory George H
317 McWhinnie Robert
317 Hanley James
317 Ratcliffe Wm
*319 Goewey Charles
319 Duckworth John
*319 Ready John
320 Amaral August
320 Amaral Antone
320 Amaral Joseph
*321 Goeway Annie L variety
323 Vacant
*325 Harder Fred M
*327 Worthington Herbert delicatessen

329 Brook crosses

336 Collins Timothy P
336r Houldsworth Matthew
337 Davenport Albert
337 Davenport Wm
340 Ford John
341 Cranshaw Thomas
344 Hughes Edward L
344 Cutts Albert
345 Butler Henry
345 Gornell Lilly

MAIBOHM SIX
The Economical Motor Car. Touring, Roadster, Sedan, Coupe and Sport Model.
Sales and Service HARVARD GARAGE 1504 PURCHASE ST. NEW BEDFORD, MASS. Bell Phone 1778.

SEND US YOUR ORDERS. WE FILL THEM COMPLETE
Complete Stock of Hardware, Paints, Wall Papers T. J. MORIARTY
CENTURY ASBESTOS SHINGLES Tels. Bell 462and463, Auto 1083 308 PURCHASE ST.

Davis—Cont'd
348 Birtwhistle Fred
348 Kryawski Joseph
349 Cowell James
349 Barton Prichard
352 Arnold Cyrus
352 Crook Thomas
352 Marshall Joseph T
353 Eisenbach Englebert
353 Vossler Charles
357 Golchlozrek John
357 Polchlopek Frank
361 Hacking Henry H
361 Williamson Wm
373 Church crosses
385 Boehler John
389 Knapp Antone
393 Bent Joseph
402 N Y N H & H crosses

DAWSON

fr 227 River rd to 55 Somerset wd 1
45 Belleville av crosses
63 Cobb begins
82 Acushnet av crosses
103 Plympton crosses
121 Kingston crosses
137 Conduit crosses
187 Felton crosses
205 Carver begins
223 Wellfleet begins
232 Sylvia Manuel
234 Cardullo Samuel
241 Orleans crosses
256 Palmaria Jacintho
256 Mattos Stephen
256 Gouveia Antone
257 Chatham begins
270 Arruda Manuel
275 Tisbury begins
285 Somerset crosses

DEANE

fr 363 Belleville av to 2396 Purchase wd 1
26 Marek Peter
30 Belleville av crosses
35 Belanger Victor
35 Choquette Wilfred M
35 Costa Amelia
35 Costa Bernardo
35 Frazier George
35 Millette Adelard
35 Viveiros Julius R
36 Choquette Wilfred M
36 Dubily Paul
36 Pimental Joseph
36 Pizybyszewski Wladyslaw
39 LaBossiere Oliver
39 Souza Mary Mrs
39 Mandeville Noe
43 Lambert Telsphore
46 Rapata Michael
46 Yankowski Peter
46 Karakowak Stanley
46 Szperlik Peter
46 Mierzewewski Joseph
50r Lapato John
50 Keilbasa Joseph
50r Pelezarski Joseph
51 Lapan Louis
*51 Thibeault Victoria
52 Duane Francis
52 Dube Joseph
52 Zysk Frank
52 Biron Oliver
52 Lasonlona Victor
52 Mirkowicz Benjamin
56 Millette Pierre
56 Chauvin Joseph
56 Branconnier Frank
57r Gauthier Antoinette
57r Bourgeois Pierre
57 Harding Elmer
57 Maciel Ida D Mrs
*57 Schwartz Theodore
58 LeClair Misael
58 Cote Emile
58 LaCroix George
61 Kuliga John
61 Jušaf August
61 Lima Joseph R
61r Beauchemin Albert
61r LaPointe Frank
61r Beauchemin Alphonse
61r Dupont Arthur
61r Ezyh Joseph
61r Rog Walter
62 Dumas Michael
62 La Croix John
63 Cote Wilfred

JOSLIN CORNICE CO.
10-14 S. Second Street
Tel. Bell 2219 1321
Purchase Street Tel. Bell 5525
AUTO RADIATOR WORKERS
We Straighten AUTO BODIES However Damaged
Truck Radiators Rebuilt
SHEET METAL WORK
Metal Ceilings Fireproof Doors Cornices and Skylights

GUILHERME M. LUIZ Banker and Steamship Agent
Agent for the Transportes Maritimos do Estado the only Portuguese Line conducting a fast freight and passenger service between New Bedford and Azores, Madeira and Lisbon.
634 Pleasant St. Tels. Bell 3000. Auto 1239 56 Acushnet Ave. Tels. Bell 4327-M Auto 5736

WALL PAPERS Artistic and Decorative
HERMAN H. HATHAWAY 87 Main St., Fairhaven
Telephone Bell 4567

MANHATTAN MARKETS
Wholesale and Retail Meats, Fish, Fruit and Provisions
Main Store 874 Purchase St. Branches 87 Dartmouth St. and 773 Kempton St.

Deane—Cont'd

63 Hamel Donat
63 Wolan Konstanty
66 Obedzinski Wladeslaw
66 LePage Cohnne
66 Bylinski Stanley
66 Agolk Wm
66 Romanowiez Alec
67 Whittle Henry
67 Boshaw Charles S
68 Beaulieu Ovilla
68 Jordanais Philip
68 Lehner Conrad
69 Bear John
69 Lague Joseph jr
69 Rebman Gothilf
72 Monast Ephraim
*73 Braley George A
73 Banks Walter
73 Thornley Wilbraham
74 Beaucaire Frank
76 Laube Bertha Mrs

80 N Front crosses

82 Levesque Clarinda Mrs
82 Pidgeon Adelard
85 Moquin Louis
85 Deschenes Zoel
85 Hebert Joseph
85 Carrier Noel
85 LaFrance Philip
89 Therrien Arthur
90 Granger Adelard
93 Cloutier Peter

108 Acushnet av crosses

118 Jarry Frederick
118 Valleir Anthony
118 Cormier Anthony J
121 O'Leary Patrick
122 Patnaude Morse
124 Carpenter George
124 Desrosiers Leon
125 Houghton Albert
125 Houghton John
126 Shaughnessy Eva
127 Selley George
128 Mills Benjamin B
*128 Delude Morris
*134 Bourbeau Joseph
137 McDermott Joseph D
138 Alberdick Albert
139 Demers Joseph A
139 McLean Wilfred
139 Morceau Silvina
140 Coates Benjamin
140 Dupre Louis
140 Gagnon Jules
140 Guay Arva
140 Lacombe Arthur
142 Bernard Wilfred
143 Guay Pierre
*144 Boucher Ovila
*144 Poirier Aime
145 Talon Joseph jr
145 La Montagne George L
146 Gasse Napoleon
146 Brouillette Joseph
146 Bourassa Adelard
147 Picard Calixte
147 Babineau Susan
147 Pepin Hilaire
148 Gasse Alphonse
150 Le Blanc Roderick
150 Laplante Azine
*152 Cloutier Arthur P

153 Bowditch crosses

161 Gendron George D
161 Blanchette Edgar
161 Demers Pierre
162 Poirier Sarah
*165 Landry Arthur
166 Gabriault Moise mstr
170 Sowle Fred H
170 Abbott Alfred
170 Bray Andrew
171 Arvisais Alfred
171 Blain Elzear
171 Cyr Joseph
171 Jubinville Romeo
171 Lemaire Joseph
172 Sougney Laurent
172 Gingras Louis
177 Dirval Napoleon
177 Dirval Hermas
177 Arbec Joseph D
178 St Pierre Eli
178 Bourque Raymond
178 Carrier Edward
178 Boucher Wilfred
178 Dextraze Arsene
179 Donth Joseph
179 Donth Frederick
179 Walsh Patrick
182 Ryder Emma
182 Charbonneau Francois X
182 Leduc Aldei

WATSON - PENFIELD CORP.
HOGAN WATER CLOSETS NO NOISE ASK YOUR PLUMBER OR ASK US
28 NORTH SECOND STREET Tel. Bell 3910.

Steiger Dudgeon Co. Purchase, Union and Pleasant Streets Telephone 82
New Bedford's Progressive Department Store

Deane—Cont'd
182 Blain Edmond
182 Dube Joseph
182 Leduc Aldie
183 Winstanley Joseph F
183 Colomb Joseph N
183 Jennings Alfred
186 Morency Thomas
186 Donaldson John
186 Morency Joseph
187 Bonneau George P
187 Kubu Vaclay
187 Smith Mary A Mrs
187 Smith Wilson
189 Caron Marshall
189 Gagnon Arthur
189 Courtemanche Wilfred
193 Cunningham George
193 Moquin Luc
193 Lefrance Henry
199 Glowachi John
199 Stankiewicz Joseph A
199 Brogden Wm
199 Chaberek Wladyslaw
201 Brennan Benjamin
201 Brogden Wm G
201 Lord Harry
203 Daly Patrick
203 Greenstein Louis
203 Nadeau Exior
208 Brook crosses
239 Quansett crosses
352 Purchase crosses

DELANO

fr 453 S Front to 98 County wd 6
4 Pelletier Andre
4 Larochelle Damasse jr
4 Savaria Charles
4 Larchelle Valentine Mrs
4 Lamore Anna Mrs
8 Larochelle Telesphore
8 Corbeil Margaret Mrs
8 Leduc Osias
12 Aarmall Ernest
20 S Water crosses
26 Vacant
27 LeClair Delia Mrs gro
27 Rocklin Kessler tailor
28 Boteilho Manuel C fruits
29 Robert Zephirin J barber
30 Gotlieb Samuel tailor
31 Vacant
31a Oliveira Antonio fruits
*32 Mello Manuel B sewing mch
33 Gadomska Stanislaw
37 Verrett Theodule restr
39 First crosses
40 Correia John pool
*43 Galligan Bros Furniture Co Inc
43 Phelan Building
46 Charroux Treffle
46 Holden Wm C
47 Cordeiro Manuel
47 Kowalcyk Helena Mrs
47 Perry Amos barber
50 Caouette J B Furniture Co
55 Medeiros Joseph
55 Polgroszek Albert
56 St Hedwig's R C ch
57 Zalewski Joseph gro
58 S Second crosses
63½ Perry Adelino
65 Almeida Mary Mrs
65 Sylvia Lena Mrs
67 Rosa Antone
68 Pucklopek Anthony
68 Violantie Antone N
69 Caetano Frank
69 Sylvia Frank
70 Almeida John
70 Azevdo John
71 Hop Wah lndry
72 Robert Mary J Mrs
75 Avila Manuel S
75 Gonsalves John J
75 Almedia Joseph
76 Sharples Adam
76 Sharples Wm H
76 Smith Frank
77 Furtado Joseph A
77 Bernardo Adelino
77 Pacheco Joseph L
82 Acushnet av crosses
86 Ross James Z garage
87 Machado Manuel pntr
95 County crosses

DENNIS

fr 672 Brock av to east of Henry wd 6

Frank A. Hurley
308 MILL STREET
Automobiles
Service Garage
Accessories Tires & Tubes Storage Batteries Recharged

The Fashion Furrier FURS MADE TO ORDER
FUR STORAGE CLEANING DYEING AND REPAIRING
758 Purchase St. Bristol Bldg. New Bedford, Mass. Bell Phone 4681.

DESAUTELS

fr 573 Belleville av to 20 Belleville rd wd 1
3 Costa Peter
3 Lewis Mary
3 Lanzoni Nicola
7 Boudreau Andrew
7 Fernandes Manuel
7 Freitas Alfred
11 Nunes Antonio
11 Oliveira Charles
22 Crapo Emma
22 Whitman crosses
33 Duffy John
40 Eugenia crosses
54 Belleville rd crosses

DEVOLL

fr 91 Durfee to 48 Potter wd 2
fr 139 Grape to 428 Allen wd 5
3 Nunes Joseph S
7 Costa Marion J
7 Costa Manuel F
*10 Davis Arthur E
14 Mosher David A
14 Moniz Anthony
*17 Tripp James E

DEWEY

fr 2709 Acushnet av to Wildwood rd wd 1
185 Dobzanski Peter
000 O'Neil Michael

DeWOLFE

fr 91 Durfee to 48 Potter wd 2
3 Francis Mary C
4 Vacant
90 Mt Vernon crosses
*102 Louis J Bellenoit
105 Cavanaugh Daniel
124 Potter crosses

DIMAN

fr 121 Davis to 94 Belleville rd wd 1
18 Our Lady of the Immaculate Conception Church
18 Earle crosses
35 Hathaway crosses
55 Tinkham crosses
65 Webster ct crosses
69 Camara Manuel
69 Roderiques Edward L
78 Nash rd crosses
95 Almeida John
95 Barboza Manuel
95 Charlebois Joseph
95 Porfiro Jose
95 Turcotte George
98 Whitman crosses
*101 Barboza Manuel M gro
118 Eugenia crosses
138 Belleville rd crosses

DIVISION

fr 961 S Water to 162 Crapo wd 6
12 Rapoza Joseph
12 Roderick Manuel
15 Lanthier Ludger plmbr
16 Lague Dolor pntr
19 Bolton Fergus
19 Hodkins Wm
20 O'Donnell Patrick
20 Maynard Henry
20 First crosses
32 Snider Joseph
32 Coderre John B
32 Genereux Charles J
36 Kaplan Samuel
36 Desjardins Paul
42 Souza Manuel
42 Sylvester Octavien
42 Costa John
42 Souza Clara
43 Sylvia Louise M
43 Marshall Manuel
49 Santos John
49 Sylvia Manuel M
49 Didier George
49 Cabral Manuel
55 S Second crosses
64 Wunschal Frank
64 McCue Mrs Jane
64 Taylor Janet Mrs
64 Fox James
64 Campbell Misses
68 Alphonse Hebert
72 Paul Julia
72 Fontaine Misses
72 Farrell Richard

SULLIVAN ENGINEERING CO.
POWER PLANT PIPING AND HEATING CONTRACTORS
STEAM GAS AND WATER SUPPLIES
125 N. WATER ST. Tel. Bell 4704.

ALL THE NEWS

New Bedford Times

NEW BEDFORD'S BRIGHTEST NEWSPAPER
EVENING, 2c; SUNDAY, 5c.

ALL THE TIME

Division—Cont'd

74 Nadeau Rose Mrs
74 Prevost Joseph
74 Cournoyer Pierre
75 I W Benjamin School 413
76 Didier Emile
76 Labrie Alpha Mrs
76 Mangold George S
76 Desjardins Mary
76 Paradis Joseph
95 Acushnet av begins
96 Desmarais Wilfred
96 Lanouette Aime
96 Savoie Emma
96 Cacvette Aime S
96 Quintin Arsene
96 Ruel Thomas
96 Lepine Flavin
97 Bury Wm E
97 Greenwood Joseph
97 Manuel Da Rocha
101 County crosses
108 Harrison Hattie
109 Pendlebury Margaret H Mrs
109 Harrison Herbert M
109 Woodcock Thomas P
110 Martin James
110 Tighe John F
110 Cassidy Thomas
113 King John
113 Morton George H
113 Richardson Thomas
113 Brimley Mary A
113 Brimley Alice
113 Carroll Sarah A Mrs
114 Caka Alex
114 Samuel Joseph
115 Brimley John J
*115 Brimley Wilfred whol prov
116 Szuszck Joseph
116 Zegarski Annie
116 Wydia Felix
116 Szata Tomacz
116 Belazejewski Katherine Mrs
116 Ferriera Anna
118 Darmobal Andrdew
118 Netupski Frank
119 Antaya Joseph
119 Beatriz Manuel S
120 Cruz Antone D
120 Costa Antone
120 Rose John P
125 Motta Luiz
125 Desmarais Joseph
125 Faria Manuel
126 Souza Joseph
126 Cabral Manuel
126 Medeiros Manuel
129 Leonard Manuel C
129 Moniz Manuel
129 Rapoza Joseph
130 Dutra Joseph R
130 Alves Joseph
131 DeCosta John
131 DeCosta John jr
131 Souza Anthony
132 Medeiros Ernest
132 Stuart Margaret
132 Thompson Jane
134 McCormick Anna
134 Devlin Robert F
134 Cambra Wm
138 Rosa Joseph
138 Souza Antone
138 Mayall Alfred
138 Graham Mary Mrs
139 Dennis Solitine
139 Amaral Joseph
139 Amaral Gilbert
141 O'Connell John F
141 Thomas Emily Mrs
141 Meekin Hugh
142 Medeiros Joseph
142 Bernardo Joseph
142 Medeiros Joseph
143 Corea John L
143 Carvalho Antone M
143 Furtado Joseph R
143 Sylvia Antone S
144 Lyons Dennis
144 Powers Mary
144 Menez Manuel
152 Mitchell Patrick F
152 Vincent Joseph C jr
156 Falcom Manuel
156 Ferreira John
156 Howard Ann Mrs
161 Silva Frank
161 Jagielski Stanislaw
161 Moniz John
162 Coolican Bridget Mrs
162 Oliveira Manuel
162 Waldron James
167 Medeiros Ann
167 Correia Manuel S
167 Fonseca Ayres
168 Hicks Benjamin C

N. P. DUBUC & CO.
MANUFACTURERS OF
Cement Blocks and Artificial Stones
Works: Rear 101 Princeton St. Residence: 109 Princeton St. Tel. Connection NEW BEDFORD, MASS

Bookkeeping, Shorthand, Typewriting, Penmanship, etc. Taught thoroughly at
KINYON'S COMMERCIAL SCHOOL
DUFF BLDG., Cor. William and Pleasant Sts., NEW BEDFORD, MASS.

Ford THE UNIVERSAL CAR
Motor Sales Company
AUTHORIZED DISTRIBUTORS
SALES AND SERVICE 1382-86 PURCHASE ST.
BELL PHONE 5550

Division—Cont'd

168 Shaw Elizabeth
168 Woods Wm
170 De Mello Hortencia C
170 Enos Joseph
170 Medeiros Manuel
171 Gallagher Margaret Mrs
171 Mullin Margaret Mrs
172 Latham Margaret
172 Devine Annie
172 Cawley James
172 Frank Cabral
175 Nunes Manuel B
176 Hunt Henry
176 Kershaw James W
176 Sullivan John E
179 Pacheco Joseph
179 Sequira Manuel
179 Tavares Mary
185 Robinson David J
186 McCombes George J
187 Souza August E
187 Pacheco John
187 Ramalhette Abram
*188 Gallagher Margaret Mrs
190 Harding Thomas
*190 Charette Philip
190 Gage John
190 Debski Ignacy
192 Killeen Celia
192 Cawley Elizabeth
192 Higgins Joseph
193 Anthony Louise
195 Anthony Frederick
195 Ferreira Jacintho
196 Mello Frank
203 Simas Manuel D
203 Augusta Anna
203 Simas Joseph
206 Swift Martin
210 Mullin Misses
210 Carroll Kate
210 Carroll Harriet
210 Rogue Frank
210 Crapo crosses

DORAN

fr end Herman west wd 2

DOUGLASS

fr 2774 Acushnet av east wd 1
0 Rock Origene
0 Berube Antoine
0 Catanho Vincent J
0 Savaria Joseph

DOVER

fr 386 Acushnet av to 51 N Second wd 4
6 Hamilton Morris
8 Martin Charles H
8 George James

DOW

fr Rayno nr Mt Pleasant to Breault wd 1

DOWNEY

fr 795 Mt Pleasant west wd 1
0 Viera Frank
0 Briere Edward

DRIGGS LANE

fr 122 S Water to 18 Front wd 4

DUDLEY

fr 693 Brock av to 188 W French av wd 6
8 Cherry Joseph
8 Dalton Ernest
8 Mercer Robert R
11 Cronin John L
11 Cronin Misses
11 Campion Mary A Mrs
*12 Langlois Adelard
15 Talbot James
16 Pollard Thomas
*16 Watson Benjamin W
*19 Yates James
19 Waddington James
20 Lord Elizabeth E Mrs
20 Sutter John
23 Stancombe John R
24 Nelson Peter W
25 Grindrod Albert
*27 Sparling Wm D
28 Carter Thomas
31 Sparling Wm D jr
31 Brooks Edgar
35 Holden Thomas
36 Winstanley Wm
36 Chamberlain Thomas
37 Cloutier Wm

Quality Best THE ACONN PRESS Prices Right
ANDREW C. CONN, Proprietor
BOOK AND JOB PRINTERS
141 HOLLY STREET Telephone Connection NEW BEDFORD, MASS.

Hemingway Bros. HEAVY TEAMING and AUTO TRUCKING
407 BOLTON ST., Garage at 19 Swift St. NEW BEDFORD, MASS.
Bell 3633—Auto. 5617.

HIRST THE PLUMBER
MAGEE FURNACES HEATERS RANGES
31-33 N. WATER ST.
HEATING
PLUMBING
TELS. BELL 466, AUTOMATIC 1055.

Dudley—Cont'd
*40 Ostler Edward
42 Buckley Frank
42 Murphy Samuel
42 Horridge Mark
43 MacFarlane Catherine Mrs
50 Coderre John B
*70 Garside John
*83 Ryan Ambrose J
*88 England Frank

DUGAN

fr 420 Shawmut av to east of Harvard wd 2

DUNBAR

fr 379 Bolton to 326 Dartmouth wd 6
17 Marote Antone
17 Gomes August
17 Santos Augustus
21 Viera Antone
21 Roche Joseph
22 Medeiros John E
22 Pacheco Gilbert
*27 Martin Joseph
27 Martin Mary P Mrs
30 Ribeiro Antonio J
30 Perry Antone
34 Henderson Henry B
34 Smethurst Wm
38 Lewis Joseph
38 Machado Angelo
38 Medeiros Manuel
41 Roderique Joaquim P
41 Souza Matthew
41 Amaral Francisco
42 Dutra Antone jr
42 Daniel Juan
42 Cruz Mary Mrs
55 Hemlock crosses
73 Silva Antonio F
73 Andrews Antone jr
73 Mello Mary R Mrs
76 Nunes Amando
76 Martin Salvatore J
76 Amaral Joseph H
77 Furtado Wm
77 Silva Claude
77 Mendoza Manuel
78 Brunette Edward A
78 Jackson Emily Mrs
78 Souza Frank
81 Eli Marshall
81 Gomes Wm F
81 Cleary Walter H
83 Sullivan James H
84 Alvernaz Antonio B
84 Comeau Rosario
87 McCauley Edward J
89 Latham Thomas
92 Harwood Samuel
92 Brierly John
95 Murray Thomas J
96 Brennan Peter
*103 Lima Manuel L
103 Lima Manuel L jr
109 Correia Manuel
109 Sylvia Joseph O
109 Garland Letitia Mrs
115 Viera Antone
115 Crovello Elyian
115 Moniz Manuel
123 Dartmouth crosses

DUNCAN

fr 1950 Acushnet av to 27 Kearsarge wd 1
70 Quintin Zephir
74 Holden Sarah J Mrs
76 Montrond Ivo
76 Perry Antone

DURFEE

fr 427 Summer to 1162 Rockdale av wd 2
2 Whitaker Wm
*2 Bennett Robert A
2 Cheadle John
4 Hammond Summer B Mrs
7 Jefferson Joseph
24 Cottage ends
25 Mt Pleasant begins
28 Ulrich Edward C
29 Anderson George E
29 Kelly James S jr Mrs
*30 Manseau John D
*30 St Jaques Joseph
31 Kiser Edward
31 Cotter Patrick J
32 Ward Harry
33 Goddard John S
34 Foley Joseph P
*35 Booth Edward H

M. C. SWIFT & SON
UNION STREET
North Side below Purchase St.
NEW BEDFORD, MASS.
MEN'S WEARING APPAREL

William E. Tobey Andrew P. Chace J. William Prell Albert M. Chase
W. E. TOBEY & CO. MILL ENGINEERS AND ARCHITECTS
POWER PLANTS and MECHANICAL ENGINEERING Tel. 1891
MERCHANTS BANK BUILDING, NEW BEDFORD, MASS.

Durfee—Cont'd
35 Vine begins
*36 Bates James W gro
*38 McCarthy Mary
*38 Bates James W
38 Galligan John W
42 Meakin James D
42 Stowell Jerome R
42 Cedar ends
45 Tripp Andrew W
47 Furness Wm
*47 Taylor Edward F
49 Highland begins
50 Fimon John
50 Kochanek Michael
50 Szyndlar Joseph
54 West Andrew D
54 Jones John R
55 Hayden John
*55 Holden James E
56 Gonneville Joseph
*56 King Wm H S
56 McCabe Bernard
59 Morra Rocco A
60 Brightman Noah
*61 Wilson Edward L
61 Boden Arthur
61 Burns James
*61 Wilson Edward L pntr
62 Tremblay Celio
62 DeMoranville Valmore
62 Tremblay Cilio
63 Caldecott George
63 Weeks Bert
65 Jenney Edward F
65½ Pickering Wm H
*66 Simmons Bros gros
72 Atkins Sarah J Mrs
72 Noiseux Arthur J
72 Weaver Robert S
72 Richmond crosses
75 Coates Priscilla Mrs
76 Baldwin Henry W
*78 Wannacott John D
78 Allen Wm R
78 Bullock crosses
81 Jacques Wm
81 Paul Stephen K
82 Stowell Fred E
82 Hall Harry C
82 Phillips James
84 Dunham Zacheus C
84 Nunes George M
84 Connors Patrick J
86 Goff George H
88 Davis Charles
88 Ellis Wm F
91 Lemos Joseph
91 Justley Manuel S
91 DeWolfe begins
94 Butler Edward
*94 Haggerty Arthur
*97 Broadmeadow Francis
*98 Tynan John J
100 Cullins Herbert
101 Taylor Joseph S
*102 Broadmeadow George
103 Jones Wm
103 Lamond Frank
*105 Swift Walter C
*106 Bragga Frank
106 Swartz Ruth
107 Jenkins Frank
109 Sawyer Albert H
109 Tripp Herbert E
111 Shawmut av crosses
115 Dyer Dora A Mrs
118 Manchester Adeline
118 McCabe Hugh F
122 Machado Frank
*127 Booth Charles L
*129 Booth Dairy milk
132 Caroline crosses
*133 Bannon Edward T
141 Turner begins
150 Acorn begins
*150 Roche John
154 Durant Andrew
*155 Bryne James E
156 Addy Wm
158 McNulty Wm
159 Mather Leopauldire
159 Oakland begins
*160 McNulty Dennis
161 Vacant
164 Maciel Manuel
*166 Holden George A
167 Fowler Richard
175 Gill Severin
175 Whitlow begins
176 Sylvia Antone
195 Duffy James E
195 Santos Jessie Mrs

Jonathan Handy Co. IRON AND STEEL HEAVY HARDWARE BLACKSMITH SUPPLIES
28-30 WILLIAM
Tels. Bell 327, Automatic 1152.

AUTO ELECTRIC SERVICE STATION
WILLARD STORAGE BATTERIES
25 HIGH STREET BELL PHONE 2567.

Durfee—Cont'd

198 Liberty ends
*207 Herbert Joseph E
208 Card Hurlbert E
209 Sylvia John
211 Pike Rosa Mrs
0 Neponset ends
258 Hunter ends
0 Summit ends
0 Rockdale av crosses

DURFEE COURT

See East Durfee

DUTTON

fr 2729 Acushnet av to 954 Church wd 1

0 Paradise John
0 Richards James
0 Mott Cordelia Mrs
0 Mott Henry B
0 Duval Norbert A
0 Haworth James C

EARLE

fr 505 Belleville av to N Y N H & H wd 1

0 Andre Edward
57 Belleville av crosses
70 Machado Antone
70 Pereira Manuel C
72 Semanica John F
72 Costa John
72 Pereira Antone
76 Medeiros Joseph
76 Fernandes Antone
76 Souza Frank
80 Santos Antone P
80 Small Ali
84 Arruda Manuel
84 Rezendes Antone F
88 Daigneault Adelard
88 Freitas Joseph
88 Freitas Jennie Mrs
89 Immaculate Conception R C church
92 Cormier Calixte S
92 Cormier Angelo
92 Casey Stephen
114 Diman crosses
125 Mello Manuel C variety
*136 Aparicio Joseph A
136 Taveira Augusto J
139 Santos Sylvester
139 Tavaris Manuel M
139 Medeiros Manuel A
141 Santos Joseph F
155 Rego Antone
155 O'Grady James W
155 Beauregard Desire
159 De Millo Amos
159 Stewart Charles E
159 Cobb Roland H
160 Bettencourt Joseph A
160 Melanson Maxime
160 Hebert Julia Mrs
165 Chausse Nazaire blksmith
172 Poettich Henry
172 N Front crosses
179 Nerboune Joseph
179 Levesque George
179 Lussier Napoleon
181 Velho Frank G
183 Chase Joseph
183 Poirier Napoleon
187 Christie Delphis
187 Reeves Aime
188 Millette Frank J
189 Franklin Hartley
*189 Levesque Philip
190 Robillard Charles
190 Deshaies Maurice
190 Mailhot Delphis
190 Normandeau Arthur J
190 Santerre Sinai
191 Duchaine Henry
191 Champagne Calixte
191 Salisbury Thomas
195 LeBlanc Hubert
196 Dupre Arthur D
196 Plouffe Frank X
199 Gauvin Louis
199 Pare Albert
199 Hartley Wilfred
200 Lemaire Henri
200 Martel Archille
204 Bergeron Hormidas
204 Dion Louis
*204 Jeffries Peter T
218 Acushnet av crosses
225 Mikati Nagah
258 St Killians Parochial School
264 Bowditch crosses

JOHN V. O'NEIL
The C. M. CARROLL CO.
REAL ESTATE
C. M. CARROLL
Estates Cared For — Developers
12 North Sixth Phone Connection

Chas. O. Brightman :: BUILDER
Tels. Bell 2014, Automatic 1021. AND
72 N. WATER ST. GENERAL CONTRACTOR

E. H. ROLLINS & SONS Founded 1876 INVESTMENT BONDS
200 DEVONSHIRE STREET Rm. 3 Cornell Bldg. New Bedford
BOSTON Telephone Bell 4103

Central Lumber and Supply Company
LUMBER & INTERIOR FINISH
Bell Phone 1919 Office, 172 No. Water St., New Bedford Auto 1513

Earle—Cont'd

276 Rocheleau Delima Mrs
276 Raynor Thomas
276 Grimm Michael J
276 Hudson Ernest
277 Beaumont Joseph W
280 Lebeau David A
*280 Cook George H
280 Gauvin Misses
284 Dube Theophile
284 Lapointe Joseph
285 Richard Mary R
285 Richard Mary G
285 Stinger Charles jr
288 Kravetz Hyman A
288 Sabourin Leon
288 Sadowski Joseph T
289 Wing John C
289 Green Wm
*292 Robinson Mary Mrs
292 Hardman Thomas
293 Gudgeon John T
293 Ainsworth James
294 Devlin Bernard R
294 Hardman Thomas
294 Homer Thomas
296 Sestak Albina
297 Rigby James H
297 Netburn Samuel
297 L'Etoile Majorique
*300 Trudelle Clarence A
300 Wrona Antone
301 Nolin Ovidás
301 Peirson Igenie
301 Winterbottom John
305 Poftras Alphonse
306 Lizotte Joseph
309 Jussaume George A
309 Rumney John C
309 Rumney Joseph
310 Hart Carlton
*310 Weigel Jean B
313 Babick Alex
313 Griffiths Ida
314 Glynn Michael
*314 Rushworth Joshua
314 Cadieux Arthur J
315 Caron Wilfred
318 Blackburn Wm
318 Fournier Henry J
321 Woodruff Thomas
322 Fecteau Arthur
322 Rivard George
324 Ashworth Joseph
324 Huber Andreas
324 Yerzick Charles
325 Fox James
325 Dyson Robert
325 Bancroft John
328 Brook crosses
334 Charbonneau Philip
334 Huber Frank
334 Wobecky Joseph
334 Cayer Joseph
334 Kuchan John
337 Morris Wm F
337 Patnaude Joseph
340 Fogt Frederick
340 Huberger Karl F jr
345 Nault Telesphore
345 Neault Leonare Mrs
346 Berube Joseph
346 Fredette Joseph S
346 Audette Onias
349 Musard Albert
349 Ribeiro Antonio B
349 Souza Diogenes
349 Souza John M
354 McGuire Anna
354 Barton John J
355 Frates Frank F
358 Fiddler Wm B
358 Harrison Leo
362 Ross Lawrence
362 Kuling Joseph
363 Moll John
366 Grace Misses
366 Stadtmueller Thomas opr
366 Hardacre James
367 Gardner James
367 Mason George
367 Parkinson John
367 Pieroski Stanley
369 Bromley Caleb
369 Fontaine Alphonse
371 Mathieu Joseph
371 Morin Agnes drsmkr
371 Peppin Addie
371 Vicette Ulric
377 Ponte Mary Mrs
377 Fiano Louis
377 Quarino Anthony
381 Church crosses
394 Syke Wm
398 Lenhart Mary Mrs
399 Martel Albert

A. P. LAGASSE & SON 177 COVE
SERVICE AT ALL HOURS FUNERAL DIRECTOR LADY ASSISTANT
COMPLETE EQUIPMENT Telephone Bell 1324.

New Furs Made To Order | Fur House of Sidney | Old Furs Repaired Remodeled Redyed
COR. UNION and 6 th ST. Bell 1976.
New Bedford's Most Reliable Fur Shop.

Earle—Cont'd
400 Chace Walter F
*405 Harbeck Dieudonne grain
*471 Lussier Napoleon gro

EAST
fr Amherst north of Braley rd to Morton av wd 1

EAST DURFEE
fr 4 Myrtle to 422 Summer wd 2
1 Prentiss Chester P
2 Holden Thomas
3 Vierra Nellie Mrs
7 Bramhan Joseph
7 Granada Sefton
7 Anthony Mark
7 Dixon Albert G
7 Maurice Lee
15 Peters James T
15 Dallaire Joseph
15 Taft Hannah Mrs

EAST FRENCH AVENUE
fr Marine av Fort Rodman to 12 Cove wd 6
10 Pease begins
131 Almshouse la begins
201 Ricketson begins
233 Donato Joseph
243 Aquidneck begins
331 Arruda Manuel
331 Jordan Joseph
335 Apponegansett begins
*385 Booth Mfg Corp cotton gds
437 Butler begins
467 Clara begins
489 Norman begins
511 Frederick begins
*555 Beetle John H
573 Rodney begins
597 Mott begins
*605 Holmes Mfg Co cotton yarns
663 David begins
727 Ruth begins
*743 Cox Thomas
743 McDermott Anne
749 Booth Martha Mrs
749 Ferguson Elizabeth
753 Borden Alice
753 Bowden Alice
753 Carr John J
753 Carr Margaret Mrs
753 Reynolds John
759 Dean George
759 Bowden George
759 Edmondson Thomas
765 Labrie Amidee
765 Mayo Elizabeth Mrs
765 Pelletier Louis
771 Grady John
775 Forcier Joseph
775 Oliver Anna Mrs
775 Parkinson John
775 Savarie Arthur
781 Bithwell Ernest
781 Carter John J
781 Clifton Philip
787 Waddington Thomas
787 Whitworth Robert
791 Andrews Francis
791 Andrews Joseph
791 Anderton James
791 Couto Edmond
791 Rigo Frank
803 Abbott begins
805 Dickson John
805 Fileault Henry
805 Kenyon Elizabeth
811 Jackson Fred
811 Whitworth Robert
811 Whittle Mary K Mrs
811 Newsham Samuel
820 Cove crosses

EAST MERRIMAC
See Merrimac

EAST POPE
fr 668 Acushnet av to N Y N H & H wd 3
*0 Allen Company woodwkrs

EDDY
fr Darling north along Acushnet line wd 1

EDGELINE
fr Westminster to west of Sunderland wd 1

Briggs & Beckman AWNINGS
15-35 Commercial St. Tel. Bell 5010 HAMMOCKS TENTS

FREDERICK A. BROWN Photographer
858 Purchase St. Tel. Bell 2770

EDISON

fr 343 Nash rd to 348 Query wd 1
14 Soares Jose Silvia
15 Arruda Antone
15 Bowden Percival
15 Bibby Albert
17 Wegrzyniak Frank
18 Cambra Antone
18 Camara Joaquim
27 Gonsalves Manuel
27 Gonsalves John
31 Jardine Antone
31 Roderick Antone
41 Nunes Joseph
41 Morey Antone
44 Winsper Margaret Mrs
58 Belleville rd crosses
78 Glennon ends
81 Waugh David
89 Dean Howard B
91 Laurel ends
101 Query crosses

EDNA

fr Brooklawn park to 280 Wood wd 1
7 Simons John E
7 Sylvia Joseph F
23 Christie Alfred
*37 Denton Thomas

EDWARD

fr 305 Dartmouth to 148 Field wd 6
9 Perreira Joseph
9 Aguiar Manuel
13 Sampson Joseph
14 Goodwill Athletic Club
26 Phaneuf Sylvanie
26 Sillery Elizabeth Mrs
29 Barbour Robert L
42 Marshall Joseph
42 Marshall Manuel
42 Machado Manuel
*48 Murray Fred
48 Rogers Anthony
48 deMello Frank C
48 DeMello Samuel
48 DeMello Rose Mrs

EIGHTH

fr 101 Spring to 182 Elm wd 4
5 Union crosses
*6 Smith Daniel H
6 Devoll Daniel
*8 Devoll Daniel Mrs
*10 Otis Alice G Mrs
*11 Allen Horatio C
*12 Soule Susan N Mrs
*13 Welch Mary A Mrs
*14 Oliver George L
*15 Crossman Henry H Mrs
15 William crosses
*31 Ashley Carrie L Mrs
32 Mechanics la ends
*32 Caron Maria M Mrs ldgh
*34 Sawtelle Frank
*35 Comeau Blanche
*36 Linfield H Adelbert
*37 Tillinghast Ada W Mrs
37 Elm crosses

ELIZABETH

fr 59 West to 44 Brigham wd 5
*19 Durant George A F
*20 Simas Joseph C
26 Figueiredo Manuel
26 Figuerido Jose

ELLEN

fr 113 Cleveland to 2 Freeman wd 6
29 Blackledge John
29 Champigny Adelard
33 Kuntz Alfred
33 Hettenger Joseph
37 Robert Theophile
37 Briand Andre
41 Whittaker Fred
41 Whittaker James
42 Royer David
45 Southworth Albert jr
45 Bilsborrow Alfred
49 Pollard Harry
49 Munro Joseph
50 Belanger Joseph
50 Lilly Wilber A
50 Lague Francis
53 Anderson Robert
53 Anderson Thomas
57 Sanderson James jr

PELEG H. SHERMAN 505 COUNTY ST.
FUNERAL DIRECTOR AND EMBALMER
OFFICE PHONES Bell 690-W Auto. 1305
RESIDENCE PHONES Bell 690-R. Auto. 1306

Squire S. Davis Co.
Tel. Bell 874 253 UNION STREET
DISTRIBUTORS OF Franklin MOTOR CARS

Ellen—Cont'd
57 Wolstenholme Jacob
59 Dion Oliver
59 Page Alfred
59 Charith Marie
65 Brock av crosses
74 Roberts Henry
74 St Pierre Joseph E
74 Matthews Wm P
74 Farrell Francis B
74 Le Page Ernest
75 Harper John
75 Fletcher Thomas
75 Robinson John C
75 Wilkinson John
78 Breault Raymond
78 Pelletier Arthur
78 Chabotte Napoleon
78 Brasseur Napoleon
78 Masse Napoleon
79 Poirier Henry
79 Bonneau Mary Mrs
*80 Dandurand Armand
82 St Pierre Ellen Mrs
84 Millette Napoleon
86 Lapointe Emile
87 Choquette Emile
89 Tetreault Adelard
90 Adams David
92 Godwin Thomas
96 Kenyon Mary
96 Boneham George
96 Bimson Minnie Mrs
96 Ferreira Joseph
96 Hatfield James
96 Mason Wm F
*99 Lapointe Napoleon
101 Freeman crosses

ELLIOT

fr 2622 Acushnet av east wd 1
0 Dion Alfred

ELM

fr 105 N Water to 280 Ash and fr 135 Emerson to 758 Rockdale av wd 4
12 N Water crosses
16 Monteiro Emilio
21 Vacant
*24 Standard Ring Traveler Co
*25 Hathaway Machinery Co
26 Bethel ends
27 Vacant
35 Jones Philip
35 Sylvia Joseph
*38 Croshere Charles A auto pntr
41 Randall Mary
*48 Frankel Jacob
48 Howard Arthur A
51 N Second crosses
52 Teixeira Antone
53 Desmarais Annie Mrs
54 Sher Nathan
56 Perry Alfred
60 McGuire Bernard
60 Perry John
61 Barboza Joseph
66 Helme Charles A
66 Nelson Maud Mrs
66 Renihan Thomas gro
66 Santiago Manuel
*67 Goss Robert A taxicabs
68 McKenney Spencer bootblack
70 Tannehill Harry
*73 Brawley Edward L sales stable
75 Acushnet av crosses
*82 McAlpin Allan pool
*84 McKenna Catherine M ldgh
*86 Fleischmann Yeast Co
88 Lewis Frank F
90 Huard Alexander H barber
101 Purchase crosses
125 Pleasant crosses
135 N Sixth crosses
141 Vacant
144 Robbins Maria L Mrs
*149 Fitchemayer George
*150 Snow Rhoda A
150 Ellis May E Mrs
*150 Snow Rhoda A chiropodist
*152 Barrows Mary E Mrs
152 Homer Esther Mrs
*153 Leary James H
156 Whalen Mercy J Mrs ldgh
*159 Lawton Charles H Mrs
160 Manchester Hezekiah
160 Coggeshall Ida Mrs
*162 Anthony M Ella L
164 Milliken Eben C
*165 Wefer Elliott H
*169 Phillips Wm C
170 Sivigny Leodie
*171 Pierce Arthur V phys

Lunds Corner Auto Supply Store PIERCE BICYCLES
BICYCLE SUPPLIES AND REPAIR
2147 Acushnet Ave. Tel. Connection

AKIN-DENISON CO. PAINTERS AND DECORATORS

SPOONER
836 PURCHASE STREET
MUSIC DEALER
PIANOS AND PLAYERS
PHONOGRAPHS AND RECORDS

Elm—Cont'd

*176 Fox Mary E Mrs
*177 Hitch Melanci F Mrs
*180 Burt Edward M surgeon
*180 Remick Sumner H phys
*181 Mitchell Lavelia V
182 Eighth ends
206 County crosses
221 Lareau Ferdinand P
221 Douglass Mary Mrs
*225 Miller Harriet L
225 Chase Jane E F Mrs
225 Hawley Elizabeth H Mrs
*225 Livingstone Janet M
225 Livingstone Mary F
225 Summer begins
245 Nye Walter D
245 Pierce Frank E
249 Boon Otto W
249 Morris Catherine W Mrs
249 Swain Esais R
253 Fishback Eugene J
*257 Gidley Albion R
261 Andrade Manuel
261 Bosfield Rebecca Mrs
261 Shepherd Edward
263 Athanas Louis gro
263 Montia Lillian Mrs
263 Bulgar Lewis
267 Williams Mary Mrs
267 Cottage crosses
269 Chamberlain Love P Mrs
271 Coles Lucy F Mrs
273 Smith Julia Mrs
273 William Edward
275 African Meth Epis Church
*279 Kimball Emma F Mrs
280 Hazell Annie Mrs
280 Conward John
281 Harrison Charles H
284 Houtman John W
284 Johnson Edward
285 Van Liew Fannie
*285 Tucker Georgianna Mrs
*286 Riley Edwin M
*289 Franklin Wm A
289 Roberts John H
290 Williams Moses I
290 Cedar crosses
293 Oliver Emma L Mrs
297 Hammond Sarah Mrs
297 Gomley Lizzie L
297 Gomley Susan E
297 Adams Matilda M Mrs
298 Wainer Lucy
301 Yates James H
302 Day Richard N
303 Vass Theof
303 Galligan Nellie F Mrs
305 Freitas Anthony
307 Ash crosses
326 Emerson crosses
334 Brazil Antonio Rose
338 Oliver Anthony
338 Herlihy Mary F Mrs
342 Chancery crosses
*350 Murphy Mary Mrs
351 Mullaney Thomas
*357 Robinson Frederick S
357 Robinson Carl A
358 Dow Lester
358 Lindquist John A
358 Tripp Sarah S Mrs
364 Hart Frank J
370 Park crosses
*379 Cobb David A
388 Pierce crosses
*390 Oliver John F
394 Gunning John J
395 McGough Michael J
396 Casavant Herbert J
*398 Lupo Basil D
*399 McLeod Angus
399 Tate Andrew
400 Cabral Lawrence M
400 Jackson Leo T
*400 Sawyer Frederick G
400 Rogers Michael
403 Carpenter Wm E C
404 Newton crosses
409 Taber Celia G Mrs
409 Taber Lydia C Mrs
*410 Greenleaf Mark L
411 Ford Edwin H
420 Brightman Misses
420 Fricker Alexander G
421 Liberty crosses
428 Jongleux Louis
442 Tremont crosses
464 James
486 Lindsey crosses
505 Jenney crosses
507 Butts Henry

Mr. & Mrs. Frank E. Francis Undertakers and Registered Embalmers
MOTOR AND HORSE DRAWN SERVICE
100 BONNEY
DAY AND NIGHT CALLS ANSWERED
Tels. Bell 5424 and Bell 2996M.

John J. Duggan
90 BEETLE, NEW BEDFORD
Bell 5183—Auto 2822.
SLATE AND GRAVEL
ROOFING
The Roofs That Never Wear Out

D. L. Hathaway & Son Builders
27 CENTRE STREET. Tel. Bell 1511

Elm—Cont'd

*507 Macy Herbert E
513 Bessara Antone F wood
526 Florence crosses
536 King Alfred J
536 McBride Edward G
536 McBride John E
537 Jenks Andrew F
*541 Sowle Walter E
541 Sowle Wm H
552 Rounds crosses
*560 Watson Charles
566 Brown John C
570 Tanner John
570 Wilcock Herbert
*571 Davenport Augustus M
574 Palmer crosses
*584 Andrews Harriett B
*585 Johnson Joshua B
586 Stowell Benjamin I
*594 Izmirian Roupen
598 Reed crosses
*608 Kay James C
613 Wamboldt Hugh M
615 Wamboldt Adelbert
621 Francis crosses
631 Rockdale av crosses

ELWELL

fr 441 Liberty to 1130 Rockdale av wd 2

ELWOOD

fr south of Almy to north of Everett wd 1

EMERSON

fr 163 Arnold to 404 Union, fr 145 Court to 196 North and fr 327 Maxfield to 182 Smith wds 4, 3

10 Mosher Harry A
*13 Booth Arthur S
*14 Cooper Herbert
*15 Macedo Frank
*18 Shiels James J
19 Doherty Terence
*20 McGrath Michael J
*21 Lomba Anthony
*24 Denby Motor Co
*25 Paul Bertha Mrs
*29 Carpenter Albert H W
*34 O'Niel Anna
34 Cochran Wm J
34 Coyne Anna M Mrs
*35 Keith Peter C
*35 Smith Herbert J
*38 Breen George A
*39 Cram Goerge D
*41 Sylvia Frank W
*42 Morrison Joseph P
*45 Smith Mary A Mrs
46 Carr Mattie A Mrs
46 Torrey John E
49 Crocker Stanley P
49 Lawrence Edward I
49 Studley Alfred G
*50 Ellison Ida Mrs
*51 Davis Arthur C
51 Brownell George R
*53 Fredette George
*53 Ryan Thomas B
*54 Burbank Christina K Mrs
63 Union crosses
85 Court crosses
135 Elm crosses
141 James Arthur T
141 James Martha J Mrs
157 Jones Aaron
157 Jackson Albert H
157 Middle crosses
161 Gracia Charles
163 Woodlin Sarah R Mrs
163 Woodlin Herbert
164 Hicks Frank
168 Martin Joseph C
169 Webster Joseph F
169 Griggs Delia Mrs
172 Lee Ida V
172 Ellis Herbert
173 Santos Henry
173 Hardy Ambrose J
176 Medeiros Manuel V
180 Smith Prince G
187 Kempton crosses
189 Stone Wm H
197 Outlaw Walter C
203 Mill crosses
221 North crosses
283 Maxfield crosses
297 O'Reilly John J
317 Helme Robert G
332 Smith crosses

Brown & Poole ARCHITECTS AND APPRAISERS
Chapman Bldg. 688 PLEASANT ST. Tel. Bell 3415.

WORDELL & McGUIRE CO.
CLOTHING AND FURNISHINGS FOR DAD AND HIS LAD
778 PURCHASE STREET At The Sign of the Street Clock.

EMERY

fr 749 Brock av to Freeman wd 6
5 Roe James
5 Leadbetter Robert
5 LeBlanc Charles A
5 Duclos Robert jr
5 Guilbert Eugene G
*16 Ouimette Napoleon
16 Spence Harry
16 Ecclis Ellen
20 Mercer Alexander B

EMMA

fr 135 Cleveland to Freeman wd 6
28 Fournier Armand
28 Wilson Anne
30 Potvin Eugene
33 Lavoie Abel
33 Smithson Robert
34 Limacher Achille
36 Didier Jean
41 Cardorette Jane Mrs
55 Brock av crosses
64 Boland Edward J
*66 Palady Joseph
67 Alcock James A
67 Alcock Thomas
67 Norton Charles F
71 Dalton Moses J
71 Dalton Elizabeth Mrs
71 Hamel Joseph
75 Richard Denis
75 Oliver Wm
75 Boudreau Albert
75 Chagnon Elmire Mrs
95 Eaton Arthur E
*95 Houghton George
95 Lee John W
95 Rostron Fred
95 Johnson Samuel
95 Van Zandt Walter

ENFIELD

fr 241 Grape to 526 Allen wd 5

ENGLAND

fr 883 Mt Pleasant to Miller wd 1
0 Costa Joseph
0 Prachnick Frank
0 Fernandes Menuel F
0 Rojk Wenzel
0 Vieira August

ERNEST

fr 71 Belleville rd to 112 Bates wd 1
1 Simmons Manuel variety

EUGENIA

fr 113 Hope to 280 Brook wd 1
20 Desautels crosses
53 Hope crosses
*70 Turner Albert E
70 Garrity Thomas
71 Babineau Celestine
74 Saba Peter
74 Nunes Joseph
74 Saba Thomas
78 Poynt George
80 Rego John
80 Therien Alfred
82 Roderick Manuel
82 Fernandes Joseph
82 Furtado Frank
86 Barlow Thomas
*88 Medeiros Manuel S
88 Medeiros Manuel S jr
88 Tavares Wm S
91 Domingos Manuel S
91 White Jose C
91 Fernandes Augusto
91 Julio Samuel
95 Metivier Joseph
99 Dulude Noel
99 Gravelle Peter H
99 Dubec Raoul
101 Diman crosses
102 Goulet Alfred
102 Belliveau Arthur
102 Gallant Eucher
102 Bourgeois Albert
106 Boteilho John
106 Hart Amelia Mrs
106 Lafrenais Wilfred
111 Brun Paul
111 Gauthier Omer
111 Duval Arthur
111 Gauthier Adeline Mrs
111 St Pierre Leonard
112 Chandonnet Fred
112 Belliveau Belonia
113 Roderick Manuel
113 Carroza John Roderick
113 Gauveia Joseph
116 Lavoie Edward
116 St Pierre Charles

DUPUIS PIANO CO.

PAINT and HARDWARE
Bell Phone 4233.
NORRIS
738 PLEASANT ST.
Opp. New Hotel.

Eugenia—Cont'd

116 Bois Theophule
117 Baras Nicholas
117 Correia Manuel E
117 Deslauriers Alphonse
120 Touchette Rosario
120 Touchette Wm
120 Dupuis Ellen Mrs
121 Cotta Joseph
121 Cotta Manuel
121 Batalka Joaquim
125 Girouard Peter
125 Fredette Joseph H
125 Papaglaneos Stiryas
126 Landry David
126 Arsenault Achille
126 Legere Marceline
128 Allein Margaret Mrs
128 Cormier Vital
128 Czaplecki Frank
128 Wareing James
129 LeBlanc Thomas
129 Ratte Arthur
129 Hapworth Nannie Mrs
129 Jepson James W tailor
130 Egan James P
130 Casey Fred
130 Godbout Arthur
141 N Front crosses
154 Gagnon Julia Mrs
154 Champagne Philip
154 Bourgeois Blanche Mrs
154 Caissie Richard
154 Rioux Philip
167 Robert Ismael
167 Acushnet av crosses
169 Desjeunes John B
169 Lamothe Nazaire
169 Robert Ismael
175 Belanger John B
175 Roberge Delia
175 Dunn Donald
175 Carreau Alfred
175 Margeson James W
179 Plante Joseph
179 Lesieur Helen Mrs
179 Desrosiers Olympio
185 Gamache Vital
185 Bessette Zephir
185 Bousquette Jean B
190 Levesque Alphonse
190 St Aubin Oliva
190 Southworth Robert
191 Walsh John
191 Chausse Antonio
191 Gonneville Emile D
194 Burns Bernard J
194 Emerson Elizabeth Mrs
194 Kosztyla Frank
196 Morris Edward A
198 Grace Manuel
198 Perry Annie Mrs
200 Radcliffe James
201 Adams Hector A
201 Caron Eloi
201 Duckworth Alfred
201 Morgan Thomas
*201 Levesque Alfred
202 Yuille Annie Mrs
202 Radcliffe Tom
203 Blanchette Medy
203 Sabourin John B
203 Sabourin Gideon
204 Wallner Otto
*206 Brittain Fred J
*206 Edlin Abraham
207 Barriteau Arthur
*207 Cournoyer Paul A
208 Brierly Samuel
208 Harrison Joseph
208 Lague Joseph A
210 Lemoine Edward
210 Trembley Adolph
210 Cote Joseph A
211 Cormier Moise
211 LeBlanc Arthur
211 Fredette Walter D
*216 Wagstaff Mark
216 Shepley John
217 Humbert Gustave
217 Gaudette Narcisse
*218 Taylor Charles E
218 Marsh Joseph
219 Bowditch crosses
223 Desroches Wilfred
227 Richard Arthur
227 Forbes Edward
227 Naughton John
228 Hart Robert
228 Mercier Wm
228 Dulude Lary
232 Dumas Omer
232 Barrates Nicholas
232 Wallecka Charles
233 Beaudoin Zephirin

The Royal Sheet Metal Co. :: Expert Radiator Repairing
309 Acushnet Avenue, Tel. Bell 911
and Automobile Sheet Metal Work
Sheet Metal Work and Roofing of Every Description
All work called for and Delivered

Slocum & Kilburn
23-27 N. Water St. Tels. Bell 5100-5101 Automatic 1162
Mill Supplies
Electrical Supplies

TAIT BROS. VENETIAN ICE CREAM
ORDER DRY PACKED FOR PARTIES AND SOCIALS
103 FRONT STREET
Both Phones

G. H. T. Brown & Co. ELECTRICAL CONTRACTORS
ELECTRIC APPLIANCES
FIXTURES & SUPPLIES
OPP. NEW HOTEL Tel. Bell 509.

Eugenia—Cont'd

233 Shelford James
236 Chadwick Kay
236 Estrella Manuel
236 Fluette Auguste
239 Allcock John
239 Lewis John C
239 Schroder Austin
240 Pollard James
240 Hayward John
240 Destepsor Kate Mrs
244 Farran Lucy
244 Parkington George
245 Dupont Oliver
245 Dufresne Alfred
245 Labbe Albert
246 Miranda Joseph
248 Wick Dudley
248 Wilkinson Elizabeth A
248 Bottomley Wm
249 Vacant
252 Leeming Isabella Mrs
252 McHale Wm F
258 Vacant
260 Vacant
262 Vacant
270 Brook crosses

EVERETT

fr 3637 Acushnet av to east of Carlton wd 1

FAIR

fr 239 County to 114 Dartmouth wd 5

14 Medeiros Wm
15 Marks Charles
15 Goes Isabelle
15 Marks Antone
19 Worden Mary
19 Worden Thomas
*23 Chervinsky Jack
23 Cohen Harris
23 Cutler Henry
23 Zocha Jacob
*25 St Jean Odile Mrs
25 Burke Patrick H
25 Dextraze Delphis
25 Almond James H
25 Carr Thomas E
29 Miller Reuben
29 Lipman Isaac
33 Shuster Julius
*35 Goldberg Charles J
35 Pildus Morris
*38 McCarthy Stephen J
*38 McCarthy Stephen J real est
40 Cope Mary
40 Falk Rose
40 Fraga Frank E
40 Morrissette Ernest
41 Peters Manuel
41 Correira Antone
41 Correira Louis F
42 Gracia Francisco
42 Wallace James A
42 Pacheco Manuel
42 Souza Edward
42 Hall ends
45 Costa Antone R
45 Cunha Palmira
45 Moniz Olive
46 Abram Wm
*46 Alberta Philip
49 Skiff Wm H
49 Cabral Manuel
49 Correira Manuel
52 Queen Max
*52 Queen Harry
*52 Goldstein Philip
*53 Shuster Morris
*53 Cohen Abraham
*53 Yudovitz Henry M
68 Mussely Henry J
*54 Queen Harry
*54 Queen Max
57 Phelan James
58 Rose August F
58 Picanso Joseph B
58 Norton James F
*62 Carlaw Mary Mrs
69 Crapo crosses
80 Coleman Isaac
*80 Slom Wm
81 Wood James
81 Wareing Joseph
91 Bonney crosses
99 Caron Rene
99 Moreau George
*103 Cabral Joseph S
103 Cabral Manuel S
104 Orchard crosses
114 Enos Joseph
114 Oliver Joseph E

"Exide" BATTERY SERVICE
Giant Storage Battery Co. 498 County St., New Bedford
Telephone 4180

Steiger Dudgeon Co. NEW BEDFORD, MASS. Telephone 82
The Quality-First-Store

Fair—Cont'd
114 Quadros Domingos J
114 Rapoza Manuel P
*117 Miller John J
117 Cunha John F
118 Couit Rui
118 Liss Sam
118 Tavares Marguerita L
121 Silva Manuel C
122 Raposa Antone T
122 Sylvia Mary G Mrs
122 Sylvia Joseph
122 King Joseph F
124 Briggs ends
125 Martin John N
125 Goulart Manuel
125 Santos Domingos
126 Jacintho Wm
126 Perry John B
126 Augusto John
127 Cass Katherine
127 DeMello John R
127 Robin Marcel H
130 Aragen James
130 Baptiste Manuel J
130 Rollins John J
131 Furtado Jacintho
131 Viera Fortunata
133 Soares Anna
137 Pacheco Joseph
137 Souza Antone M
139 Caton Olympia jr
139 Caton Olympia
139 Caton Albert W
141 Bolton crosses
142 Coulart Antonio
142 Hemlock begins
143 Sears ends
*143 Bannon Mary J
*145 Meyer Isaac
144 Ladino George
148 King Theresa Mrs
148 Maelanglihn Byron
150 Smethurst Harry
151 Mosher Eudora F Mrs
152 Smethurst George
152 Mowry George W
153 Matthews Mary
154 Borden Harrison T
155 Mattos Mary
155 Costa Frances
157 Taylor Alvah C
158 Santos Myron
158 Lawrence Matthew
160 Brownell Lester
160 Rex John
165 Briggs George E
160 Dartmouth

FAIRFIELD
fr 2748 Acushnet av east wd 1

FAIRMOUNT
fr 693 Rockdale av to bey 179 Jenny Lind wd 3
11 Souza John B
11 Cambra Thomas
12 Correia Peter
26 Barboza Alfred

FAIRMOUNT AVENUE
fr 2664 Acushnet av east wd 1

FAIRMOUNT AVENUE
fr Brownell av nr Kempton to Dartmouth line wd 4

FARM
fr 19 Brigham to 40 Brownell and fr 509 Rockdale av to 126 John wd 5
511 Marshall Manuel
517 Perry Antone

FELTON
fr Brooklawn pk to 240 Tarkiln Hill rd wd 1
2 Whitehead Edward F
2 Lomas Wm J
3 Vertente John
5 Medeiros John P
6 Ainsworth James
6 Ridley Henry T
*6 Sunderland Abraham
7 Motta Manuel
7 Serode Ralph
8 Mellor Dennis F
8 Thompson Arthur C
8 Thompson George F
9 Harnshaw Frank
9 Haworth Harold
10 Jutras Donat

AUTO WASHING? TAXI? Call 107
RELIABLE AUTO WASHING & TAXI CO. 19-23 Mechanics Lane

WASHBURN Dependable Textile Specialties
WOODWORKING
"PERFECTION" SHELL ROLLS | "KORE-LOKT" PIN BOARDS | "WASHBURN" WOOD TOP ROLLS
224-228 NO. WATER ST. Bell 202.
WASHBURN STORE SERVICE
Store Planning
Fixture and Show-Case Builders

Felton—Cont'd

14 Cabral Manuel
14 Kosiba Andrew
15 Motta Joseph
15 Smalley Wm B C
16 Green Alfred
20 Wood crosses
25 Turgeon Joseph V
*25 Boyle John E
25 Hortley John
25 Hayden John W
30 Yates Arthur
30 Hersom crosses
48 Branscomb crosses
64 Harwich crosses
82 Dawson crosses
98 Rutland ends
116 Holden ends
132 Tarkiln Hill rd crosses

FERN

fr south of 34 Allord to 162 Butler wd 6

5 Walmsley John
11 Mattson Charles P
12 Allord crosses
29 Ribeiro Nicholas
34 Apponeganscttt
69 Birch
135 Butler

FIELD

fr bey Matthew to Rural cemetery and fr Rural cemetery to 354 Allen wds 6, 5

81 Arruda Manuel
83 Pimental Fernando F
83 Figueiredo Manuel
84 Matthew crosses
99 Aguiar Joseph
99 Arruda John
99 Paul Antone
102 Hollyhock crosses
111 Ornellas Joseph C
111 Galego Manuel M
115 Piva John
115 Arruda John A
119 Stowell crosses
125 Boteilho Manuel
125 Miranda Manuel
129 Motta Frank
132 Silva John
132 Sylvia Amelia Mrs
135 Ingenio Manuel
136 Silva Antonio P
137 Gonsalves Joseph
137 Gonsalves Manuel
141 Sylvia Antone A
145 Correia Antone
145 Avila Henry
148 Edward ends
149 Arruda Wm
149 Monito John S F
150 Souza Mary Mrs.
150 Souza Francesca Mrs
150 Vasconcelles Manuel A jr
151 Heyworth Daniel
163 Sylvia John G
168 Babbitt crosses
189 Weaver crosses
193 Rural cemetery
239 Grape crosses
239 Travers Manuel
239 Souza Manuel J
239 Marks John S
*247 Enos Antone
247 Doyle Robert R
248 Alma Joseph
248 Sylvia Frank J
252 Crawford Robert H M
252 Silva Gabriel
255 Pimental Honorati
255 Machada John
256 Acorn Wesley H
256 Ladino Laura Mrs
*259 Dutra Antonio
261 Thomas Manuel F
*263 Dutra Augustine
267 Rodericque Joseph
267 Viveiros Arthur
270 Perry John M
276 Allen crosses

FIELDING

fr 25 Wood to 190 Hersom wd 1

7 Faria Joseph
9 Pelletier Frederick
17 Chenel Albert J
17 Redding Clarence R
*49 Mullins Joseph F
53 Pfaffenzeller Joseph J

M. F. Rezendes, Jr. PAINTING and DECORATING CONTRACTOR
381 COGGESHALL Tel. Bell 4830, h do,
Also Prop Crescent Bowling Alleys 947 Acushnet av.

GENERAL CONTRACTORS
GENERAL ENGINEERING & CONSTRUCTION CO.
S. A. S. ZIROLI, Engineer
Bell Phone 180.
Office Five Cent Savings Bank Bldg.
New Bedford, Mass.

FILLMORE

fr 315 Myrtle to 318 Mt Pleasant wd 2

35 Summer crosses

FIRST

fr 86 Union to 65 Coffin and fr 44 Howland to 1026 Brock av wds 4, 5, 6

7 West Thomas H
31 Spring crosses
*47 Lanky Samuel coal
53 Gonsalves Fortunato F
53 Paes Manuel
54 Gracia August
60 School crosses
*60 Interstate Trucking Co
63 Andrade Manuel
63 Dewar Nathaniel
63 Williams George
71 Ramos Joseph
71 Gomes Robert
72 Morris Antone
72 Duarte Peter A
73 Joseph Gomes F
73 Britto Verissimo F
73 Viera Frank
74 Baptisto Manuel
74 Gomes Idella Mrs
76 Gomes Frank
76 Lopes Jose J
76 Silva Peter
80 McIntyre Dorothy
80 Almeida Antone
93 Varela Firman
93 Lopes Philomino
93 Mendoza Victorio
93 Monteiro Manuel
*95 Holden Kate Mrs
106 Walnut crosses
138 Madison crosses
172 Coffin crosses
316 Howland crosses
316 Barloza Boaventura
316 Lombard Joseph
316 Martin Anna
323 Carmos John
323 Perris Joseph
326 Cardoza Antone
326 Carmos Amos
326 Souza Antone
329 Souza Joseph
330 Jubo John
331 Avareo Alfred
331 Morris Mary Mrs
334 Hebrew Synagogue
340 Lerner Jacob
340 Monteiro Antone
340 Rapoza Manuel
341 Maiden lane begins
341 Souza Frank
*341 Oliver Mary F Mrs
341 Pimental Louis
341 Sylvia Manuel
345 Pacheco John
345 Martin Virginia
346 Corea Antone
346 Pina John L
352 Santos Manuel
352 Grace Antone
353 Frifeld Joshua
353 Sher Bernard
355 Martin Joseph
356 Ferreira Joseph
356 Silva Manuel
356 Travers Manuel
359 Cabral Manuel
359 Andrews Manuel
359 Viera Antone
*359 Ponte Joseph P gro
365 Vieira Joseph
365 Rose Joseph
365 Santos John
368 Nascimento Peter
371 Burgo Caesar J
371 Burgo Joseph
371 Gonsalves Manuel
382 Grinnell crosses
387 Correia August
387 Gomes August
387 Silva Manuel
393 Barrissuo Lo
393 Barros Louis
393 Mendes Amos
393 Shuster Abraham
395 Andrade Julio
395 Burgo John
395 Duarte Antonio F
398 Paul George F
399 Pacheco Ernest
399 Perry Louis
399 Rogers Mary Mrs
400 Lima John
400 August Ferdinando

NEW BEDFORD BOTTLING CO.
NEW BEDFORD, MASS.
Manufacturers and Bottlers of
MINERAL SODA WATERS
Bell 696 — Telephones — Auto. 5597

KINYON'S COMMERCIAL SCHOOL
WILL FURNISH YOU OFFICE HELP FREE
DUFF BLDG., Cor. William and Pleasant Sts., NEW BEDFORD, MASS.

John B. Ricard CONTRACTOR BUILDER
Electric Floor Surfacing
58 MIDDLE ST., Tel. Bell 2776. CABINET MAKER, JOBBING.

First—Cont'd

400 Mello Frank C
405 Fernandes Julio
405 Lopes Domingo
405 Neves August
407 Cardoza Manuel
407 Soito Henry
408 Phillips Jacintho
408 Jesus Bernardo
408 Pacheco Louis
409 Correira Joseph
409 Lemos Antone
409 Galvin Millette
411 Ramos John
412 Perry Manuel N
412 Medeiros Marian
412 Joseph Mary
412 Perry Manuel N
417 Ferreira Antone
417 Mello John
417 Ramos Frank
418 Costa Manuel
418 Santos Antone
418 Santos Frank
419 Viera Antone S
420 Ferreira Antone
420 Pacheco Frank
421 Azevedo Manuel
421 Bento John
421 Mott Obelina Mrs
429 Silva Frank
429 Arruda Manuel
429 Morris John
431 Medeiros Frank
431 Rapoza Emily Mrs

434 South crosses

450 Bragga Manuel S
450 Braga Manuel
450 Sher Israel
*450 Nickerson John
458 Oliviera Seraphin
458 Cabral John
*463 Norlander Albert mach
469 Santos Antone C wood
*472 Mirsky & Son junk
473 Silva Frank O
473 Andrada Manuel
*477 Warshausky Samuel
477 Cote Adrian
477 Namchonik Max
477 Cabral Joseph
479 Lipshitz Reuben
479 Silvia Joseph P
486 Ventura Antone C
486 Lipchitz Louis
488 Alpine Joseph
488 Rapoport David
490 Dennis Joseph
490 Kaplan Wm J
490 Abrams Isadore
491 Cabral Manuel
491 Silvia Frank S
491 Souza Frank
492 Carriera Antone B
495 Roderiques Joseph G
495 Silva Frank
499 Cabral Manuel J
499½ Freitas Frank confr
501 Mederos Antone
501 Lima Antone
501 Jacintho Mary Mrs
502 Correia Frank
502 Arruda Joseph
502 Veira John
510 Silvia Joseph
510 Sylvia Paul

524 Potomska crosses

530 Boteilho John
530 Santos Guilhermina Mrs
530 Souza Stephanna
530 Bernard Cunha
531 Bernardo Joseph
531 Almeida J August
*534 Star Specialty C gros
*537 Perry & Gonsalves bakers
537 Pimental John
537 Souza Joseph
550 Roderick Frank
550 Perry Thomas
550 Carvalho John L
557 Clark Arthur
557 Bramwell Charles
560 Gonsalves Joseph A
561 England James G
561 England Wm
561 MacDonald Michael
563 Francis Gustavania Mrs
563 Viera Joaquim
563 Rapoza Joseph
563 Oliviera Manuel
564 Griswold Walter
564 Coelho Manuel R
566 Linhares Joseph
566 Medeiros Antone
567 Mendes John
567 Boudreau Arthur

JOHN E. W. HANDFORD 274 Sawyer Street - - New Bedford, Mass.
ALL ORDERS PROMPTLY ATTENDED TO
Tels. Bell 1038 Auto 4666 Dealer in COKE & COAL BERNICE COAL A SPECIALTY

Office Phones: Bell 1400; Auto. 2163 Res. Phone: Auto. 2151
FUNERAL DIRECTOR & EMBALMER
PRIVATE AMBULANCE SERVICE
ALDEGE CHAUSSE' - - 386 NORTH FRONT STREET

HIRST THE PLUMBER
PETER THE PIPER
RUFUS THE ROOFER
31-33 N. WATER ST.
WATER SYSTEMS
HEATING AND PIPING
SHEET METAL WORK
TELS. BELL 466, AUTOMATIC 1005.

First—Cont'd

567 Medeiros Manuel P
567r Castello Salvino
567r Banha Antone
567r Souza Trucato
570 Travers Antone
570 Almeida Manuel
571 Medeiros Joseph
571 Medeiros Manuel
571 Harrison Joseph A
579 Amaral John P
579 Medeiros Rosa Mrs
579 Barres Louis
581 Alves Manuel A
581 Torres Joaquim P
582 Almeida Antonio S
581 Medeiros Antone B
582 Starro Louis
582 Nunes Manuel
587 Boitinick Bartolomeo
587 Perry Manuel
587 Rogers Joseph
*590 Vieira & Viera cafe
591 Furtado Joseph
591 Rose Manuel
592 Defosses Zittik
592 Balthazar Joseph A
592 Broadhurst Frederick
592 Bernard Emma Mrs
601 Rivet crosses
613 Small Stephen P
617 Fascigka Joseph
617 Paiva Mary Mrs
618 Ries Mary Mrs
618 Santos Augusta
618r White Joseph
620 Correia John
621 Ronkin Samuel
621 Siddall Edward
*622 Carreiro Christian gro
624 Correia Christes
626 Frates J Jules
*627 Yours Truly Sign Co
627 Alvarez Julius pntr
629 Moniz Joseph confr
630 Kozik John
630 Vernon John
631 Correira Antone
631 Arsoneault Louis
633 Raphael Joseph fish
634 Baldo Albert barber
*635 Babiarz John prov
635 Blackmer crosses
637 Desfosse Wilfred
637 Kamirski Walter
637 Parsjek Peter
639 Commercial Athletic Club
640 Martins Sabino
640 Luzio Frank
640 Felipe Manuel
640 Sylvia Alfred A
640 Sylvia Mary S
642 Cruz Manuel A
643 Baldo Maria B Mrs
643 Morgado Alfredo
643 Rose Frederick S
648 Hallisey Mary E Mrs
648 Yuszynski Walenty
648 Kuchta John
648 Myal Joseph
649 Alves Manuel
649 Branco Manuel
649 Kolodziey Peter
649 Alves Frank
649 Ribeiro Innocencio
651 Kolodziey Peter
658 Boteilho Caton
658 Nunes Thomas
658 Janis Karina J Mrs
659 Mendes Alexander
659 Gonsalves Alexander
666 Mastey Tekla
666 Sladen Arthur E
666 Dubiel Ignacy
669 Bakulsky Wicenty
669 Domceia Joseph
669 Korzanoski Walter
669 Machnicki Francis
669 Olender Stanislaw
669 Vaskawicz Joze
669 Gladu Mary G Mrs
669 Lepka Stanislaw
669 Zych Louis
670 Tuite F James
670 Tuite Bridget Mrs
673 Rothhaupt D Joseph
675 Fredette George A
675 Morin Mary
677 Vacant
679 Vacant
680 Lucek Walter
680 Papaski Joseph
680 Siwik Joseph
685 McLaughlin Frederick cafe
688 Delano crosses
690 Le Boeuf Esther Mrs fruit

LANGLOIS & LECOMTE VIM and NASH TRUCKS
LAFAYETTE and NASH PLEASURE CARS 115 Bowditch St., New Bedford
Tels. Bell 4531—Auto 2187.
REAL ESTATE—2030 ACUSHNET AVE.

Dyers LEWANDOS Cleansers
NEW BEDFORD SHOP 77 WILLIAM STREET
TELEPHONE BELL 1203
SHOPS IN ALL LARGE CITIES OF THE EAST

First—Cont'd

694 Paradis Peter
696 Jefferies John J
696 Menez Manuel
699 Hogan James
701 McDonald Thomas
704 Costa Mary Mrs
708 Barnshaw John O
715 Division crosses
721 Cadorette Wm
723 Harper Frank
723 Lavigne Pierre E
731 Jennings ends
748 Boben L Henry
748 Clifford Nellie Mrs
*755 City Mission office
*755 Hersey Charles F
772 Durocher Napoleon
*772 Gleckman Jack
772 Sautnier Napoleon
773 Fournier Anthony
773 Fournier Alphonse
775 Gilmore Christine
775 Tremblay Benjamin
775 Huette Emilien
775 Sylvia Edward
798 Carey Annie
798 Stanton John
799 Lefebvre Joseph
799 Mosher Frederick
799 Lima John
799 Martin Michael
799 Tetreault Joseph
799 Mosher Frederick P
800 Dowd Owen J
803 Bousquet Magloire
803 Farland Alfred
803 Lapre Louis
803 Tessier George
806 Hackett Wm
806 Hinchcliffe Mary H Mrs
806 Townley Ada
807 Greenstone Morris P
807 Stevenson Charles
807 Thibeault Adelard
807 St Denis Arthur D
807 Lambolez Marie L Mrs
808 Jason Palmira
808 Ernesto Frank
808 Coderre Louis
808 Jason Palmeda
808 St Germain Peter
810 Chenette Odile Mrs
810 Chenette Adelard L
810 McCafferty James
810 Norse Wm
811 Racette Hector
811 Racette Rock
811 Racette Wilfred
811 Smith Charles
812 Blanchette Elie pntr
812 Roy Arthur
812 Roy Wilhemine dressmkr
812 Bellavence Andrew
814 Lamarine Adelard
814 Franklin Wm
814 Prudhomme Ovila
815 Cyr Melvina Mrs
815 Lapre Louis
815 Racette Louis
820 Roderick Henry M
820 Bernier Joseph
820 Fournier Anthony E jr
*821 Robinson John K cafe
823 Cove crosses
835 Donnelly Mary Mrs
837 Hodziewich Sarah Mrs
837 Greenwood Frederick J
837 Collins Anna Mrs
850 Briggs Walter W
856 Forrest Wm
856 Medeiros Frank
856 Amaral Manuel D
857 Lyons Annie
857 Lajeunesse Joseph
857 Wignall Fred
857 Hardman James F
857 Schofield Louise
857 Bergman Olof H
857½ Curry Wm
857½ Langlois Leo
857½ Morin Napoleon
858 Chester John
858 Costa Isabelle
858 Tiernan Agnes
858 Bates Wm
858 McLaughlin Joseph J
858 Drinan Sarah Mrs
862 De Lacy Ernest E
862 Haworth Joseph
862 Drinan Peter
862 Warden Edward
862 Forrest Samuel
862 Swan Wm
862 Stevenson George
866 O'Rouke Anne

Battey-Gunn Company Inc. CHARLES T. BATTEY President and Manager
GENERAL MOTOR TRUCKING
Office, No. Water and Elm Sts. Tel. 3799 Long Distance Trucking a Specialty

AUTO ELECTRIC SERVICE STATION
Factory Service For
BOSCH MAGNETOS WESTINGHOUSE GRAY & DAVIS CONNECTICUT
AUTO LITE ATWATER KENT AND BASCO SWITCHES
25 HIGH STREET BELL PHONE 2567.

First—Cont'd

866 Colquhoun Elizabeth
866 Davenport Albert James
866 Donnelly Michael F
872 Gersch Emil
872 Corre Joseph
872 Boivin Ernest
872 Queen Samuel
872 Boudreau Joseph
897 Brock av crosses

FISH ISLAND

west end of New Bedford and Fairhaven bridge wd 4

*0 Naushon Weaving Co

FLAGG

fr 459 Maxfield to 320 Smith wd 3

FLINT

fr 21 Park av to 398 Tarkiln Hill rd wd 1

35 Daniel begins

FLORENCE

fr 357 Court to 542 Maxfield wd 4, 3

10 Gifford Charles L
15 Cross Andrew
24 Morgan crosses
25 Whiteside Robert
*25 Cook James
*26 Miller Wm M
*32 Tablas Samuel
*36 Hammond Herbert C
*37 Wall Richard
*38 Wordell David
*39 Cole Everett W
*40 Pierce Wm W jr
*42 Harwood John
*43 Foley Martin B
45 Elm crosses
*48 Saltus George H
48 Dalzell Frederick W jr
*49 Piper David M
51 Ross John
*52 Besserra Joseph F
53 Dyson Lydia
*54 Geils Frederick H
*55 Robbins Elmer E phys
57 Middle crosses
*76 O'Brien Patrick
*80 Mosher Lutham W
*83 Brownell Elmer W
*84 Macomber Ella Mrs
*84 Patterson Charles G
*88 Barker Fred W pntr
*88 Blenkiron John W
98 Kempton crosses
*99 Brownell Mary A Mrs
*99 Hayden George W
*111 Simmons Samuel A
116 Mill crosses
*119 Brightman Alfred I
*120 White Samuel S
122 Leahy Wm T
124 Lever Albert
126 Kelly E Frank
127 Gobell John J
130 Finni Paul P
134 North crosses
*136 Walsh John R
136 Walsh John R
*137 Minier E Frank
*137 Cory Edgar E
*140 Rose Fannie Mrs
*142 Broadland John
146 Cornell Frank M
151 Derby Ann Mrs
152 Roberts Charles F
153 Clifford Samuel A
153 Coleman John M
*155 Williams J Oscar
161 Hillman crosses
191 Maxfield crosses

FLORIDA

fr 81 Raymond to west of 959 Bowditch wd 1

FOREST

fr 303 County to 30 Bonney wd 5

63 Groves Jennie F Mrs dressmkr
61 Keck Couradina Mrs
61 Stevenson Thomas
62 Cory Andrew A
64 Morrison Thomas A
65 Freundchuh Martin
66 Eldridge Irene
66 Macomber Lizzie
68 Freundschuh Martin
68 Church Abbie K Mrs
*69 Washburn George L

The C. M. Carroll Paper Co. Wholesale Paper Dealers
TYPEWRITERS
Remington, Smith Premier, Monarch
Agents for Art Metals
12 North Sixth St.
Phone Connection

Tels. Bell 948 and 276, Automatic 1304. ESTABLISHED 1853.
HIRAM WHEATON & SONS, Inc.
SODA WATER MANUFACTURERS

GREENE & WOOD LUMBER Every Kind of AND MILL WORK
PINE STREET, off SO. WATER STREET, NEW BEDFORD

Sand and Gravel P. H. LETENDRE & SON, General Trucking
807 KEMPTON STREET Telephone 4196 NEW BEDFORD, MASS.

Forest—Cont'd

69 Barker Helena A Mrs
70 Smith Anna B
71 Sylvia Anna Mrs
71 Cabral Gertrude
71 Cabral John C
73 Sherman Stephen H
73 Bennett Lulu M
75 Ennis Margaret Mrs
76 Fales Damon W
76 Stressenger Annette
*77 Blackstone Valley Comb Works
78 Perreira John N
78 Perreira Catherine Mrs
79 Morrison Thomas
81 Mosher Loren N
82 Sampson Sarah J C Mrs
82 Sampson Allen E
83 Sylvia Joseph D
83 Perry Anna
84 Howland Ezra F
84 Howard Annie W Mrs
85 Gifford Edgar

FOSTER

fr 169 Middle to 106 Maxfield wds 4, 3
4 Greene Anthony F
*5 Anderson Albert
5 Griffin Charles G
6 High crosses
18 Kempton crosses
37 Mitchell George A
37 Chase Mary E Mrs
38 McMenamin Margaret
38 Haskins Eben F
38 Kershaw Annie J Mrs
39 Chase S Eugenia
*39 Burgess John M
*42 Fowler Frank E
*43 Kavanaugh Thomas F
*43 Wilson Theodora R Mrs
*45 Spencer Louis P
45 Morgan Arthur D
46 Burke Jennie E Mrs
*46 Whitlow Samuel
*47 Tripp Edgar C gro
48 North crosses
49 Lewis Mildred Mrs
49 Long Mary M Mrs
55 Allen Frank G
55 Phinney Harry E
*56 Allen Lucretia A Mrs
*57 Luce Wm T jr
59 Robbins George O
*59 Card James G
60 Hillman crosses
*62 Moriarty Bridget Mrs
63 Maxfield Laura B Mrs
63 Wilkinson Margaret Mrs
*64 Jenney Lenora C
64 McDevitt Charles P
65 Rogers Frank A
*67 Brightman Lawrence S
67 McGlynn John H
*68 Cowing Mary E Mrs
*68 Stone David
69 Joseph Nellie E Mrs
71 Allen Charles J
72 Murphy Lillie F Mrs
*73 Knowe Charles
*73 Thompson John P
73 Maxfield crosses

FRANCIS

fr 868 Kempton to 463 Court wd 4
50 Elm crosses

FRANK

fr 237 Bolton to Dartmouth line wd 6
17 Transit ends
40 Hemlock crosses
55 Avon ends
64 Athaide Andre
74 Andrade Carlos A F
74 Amaral Virginio
81 Guerra Antonio A S
108 Pires John
108 Vincent Manuel

FRANKLIN

fr 1551 Purchase to 726 County wd 3
3 Singleton Christopher C
4 Peters Antone
*5 Miller John F
*5 Miller John J jr
6 Williams Misses
6 Fisher Sidney S
*7 Weedall Samuel
7 Perry May E Mrs
8 Johnson Edwin
8 Bisset Robert

KEYSTONE OFFICE APPLIANCE COMPANY
TYPEWRITERS — SAFES — OFFICE EQUIPMENT
235 UNION STREET — Bell 420

Old Furs Repaired Remodeled & Redyed

Fur House of Sidney
COR. UNION and 6 ST. Tel. Bell 1976.
New Bedford's Most Reliable Fur Shop.

We Store Your Furs During the Summer Months

Franklin—Cont'd

8 Pleasant crosses
11 Chebeia Joseph Rev
14 Hathaway Phoebe D Mrs
15 Miller John J jr
15 Lord Elizabeth Mrs
*15 O'Connor Emily Mrs
15 Roberts Fred W
16 Harrington Minnie A
16 Manso Charles A
17 Dubiell Ernest J
*17 Black Jane Mrs
*18 Lamothe Joseph
19 State crosses
20 Des Ruisseau Aime
27 Vacant
*29 Bowers Thomas
30 Damico Peter
*30 Gray George F jr
30 Durante Guido
30 Levow Israel
32 Barber John
32 Tobin Mary E Mrs
40 County crosses

FREDERICK

fr 511 E French av to 642 Brock av wd 6

47 Grjela Julian
49 Karysztyrmick Ignacy
*51 Vien Gideon
51 Vien Wm
*51 McCormick Wm
124 Correia Joe
141 Cleveland crosses
151 Byk Albert F
151 Pineault Eustache
151 Sharples Mary Mrs
151 Smith Alfred
151 Brennan Charles
153 Lambert James
155 Bike Kate Mrs
155 Livsey Hugh
155 Smith Aloysius
155 Southworth Thomas
155 Bike John
159 Pemberton John
159 O'Brien John
159 Rego Manuel
159 Viera Joseph
159 Hendricks Joseph
163 Bird Wm
163 Jackson Joseph
163 Jackson Julia Mrs
163 Hogarth Harry
171 Brock av crosses

FRENCH AVENUE

See East French av and West French av

FRONT

fr Walnut at P & R Coal Pockets to Bridge sq wd 4

11 Peter Charles blksmth
11 Merrill's wharf begins
18 Driggs la ends
27 Howland & Sampson riggers
*41 New Bedford Martha's Vineyard & Nantucket Steamboat Co
41 New Bedford Wharf Sta N Y N H & H
*42 New Bedford Boiler & Machine Co
42 New Bedford Valve Mfg Co
42 School begins
51 Pier 9 begins
*52 Squire John P & Co whol provs
54 Shepards la ends
68 Commercial begins
69 Commercial wharf begins
80 Union crosses
*81 Potter Wm F & Co whol gros
81 State Pier begins
85 Taber's wharf begins
87 City Pier 3 begins
90 Rose alley ends
91 City Pier 1 begins
*94 McCullough John junk
*95 Humphreys James L jr butter
*99 Armour & Co packers
99 Central wharf begins
100 Centre begins
*103 Tait Bros ice cream
*106 Marshall & Co whol provs
110 Hamilton crosses
115 Rotch sq

Briggs & Beckman **Columbia**
15-35 Commercial St. Tel. Bell 5010 STORAGE BATTERIES

J. A. LAWRENCE HARDWARE
H. & M. Paints, Sunshine Rubber Roofing, Wm. Harland & Sons Varnishes, Yale Locks, Full Universal Line, Bradford Ranges.
1029 ACUSHNET AV. Tels. Bell 2734, Auto 2063.

Front—Cont'd

115 Rotch's wharf begins
*116 Old Trusty Dog Food Co
*116 Schmidt H E & Co loom reeds
*120 Baylies Wm Co Inc flour
121 Rodman crosses
*123 Rhodes J C & Co Inc shoe eyelets
139 Lewis wharf begins
*141 Kingsley Frank H mason's supplies
145 Hazard's wharf begins
146 Hazard's la begins
*152 New Bedford Storage Warehouse Co
*172 City Coal Co
172 Middle begins
175 City Coal Co wharf
*179 Morris & Co whol provs
299 Roderick Joseph

FRUIT

fr west of Juniper to 244 Dartmouth wd 6

29 Fernandes Frank
32 Juniper ends
33 Soares August
33 Noble Roy
33 Barber Mary J Mrs
33 Livesey John
33 Smith Wm
33 Taylor John
44 Souza Manuel G
44 Potter Clarence N
46 Scaum Wm
46 Rawcliffe Fred
52 Etchell Joseph
52 Barlow John H
*53 Green Ethel
55 Bowden Charles
59 Fielding Mercer
63 Hemlock crosses
71 Marshall Frank
71 Whittaker Clarence P
73 Melody Wm
74 Murray Thomas
74 Roderique Mary
77 Andrade John
77 Gonsalves Frank
77 Rose Arthur
80 Brock Phyllis Mrs
84 Nunes Joseph
84 Serpa John
84 Lemos Mary Mrs
84 Rose Joseph S
87 Gillow Joseph
87 Rose Leanora Mrs
87 Allison Robert
89 Rapoza Ernest
90 Baptisa Catherine Mrs
94 Pedro Jerome J
99 Pacheco Antone
99 Pacheco Manuel
100 Gracia Frank S
104 Raulius Arthur J
109 Ponte John
109 Mendoza Joseph
109 Silveira Manuel
*110 Quinn Thomas
114 Mulberry begins
115 Bourne begins
116 Perry George
118 Cabral Joseph
118 Veira Manuel G
130 Souza Frank
132 Viera Frances Mrs
132 Dartmouth crosses

FULTON

fr 289 Rockdale av to Dartmouth line wd 6

27 Barboza Antone

FULTON COURT

fr 11 Logan to 34 Hicks wd 2

2 Daniels John
2 Kulacz Victoria Mrs
4 Blaczyk Henry
4 Shitoes Amos
5 Pieleck Marianna Mrs
5 Olejas John
6 Mello Frank
6 Potla Josephine Mrs
7 Scogran Adam
7 Olejos Peter
8 Kaedezerowski Wladyslaw
9 Smolen Paul
9 Hac Jan
9 Fall Paul
10 Dzekala Frank
10 Bendas John
11 Groblitshi Frank
11 Palas John

PELEG H. SHERMAN 505 COUNTY ST.
FUNERAL DIRECTOR AND EMBALMER
OFFICE PHONES Bell 690-W Auto, 1305
RESIDENCE PHONES Bell 690-R. Auto, 1306

SIMMONS & LANGLOIS CO.
Dealers In MEN'S CLOTHING AND LADIES' GARMENTS
THE STORE OF SNAP AND STYLE.
1057-1059 ACUSHNET AVE. Bell Phone 4527, Auto Phone 2253.

Fulton ct—Cont'd
12 Sulkis Ignacz
12 Bonas Karzymick
13 Zaklukenicz Annie
13 Stoyak Felix
14 Stojah Mary Mrs
14 Latusek Joseph
15 Blecharczyk John
15 Koseda Joseph
16 Skoezulic Peter
16 Steliga Adam
17 Przbyla Walter
17 Przbyla Henrdy
17 Przlyla Stanley
18 Etronick Agnes
18 Goyette Agnes Mrs
19 Lapointe Emile
19 Furtak Joseph
19 Beaudoin Emma
20 Lamothe Oliver
20 Stroyna Ucas

GARCIA (W)

fr 963 Mt Pleasant west wd 1
0 Hrytzay Stephen

GARDNER

fr Herman nr Wilson west wd 2

GARFIELD

fr 269 Myrtle to 278 Mt Pleasant wd 2
101 Myrtle crosses
146 Summer crosses
180 Mt Pleasant crosses

GAYWOOD

fr Brownell av nr Kempton to Dartmouth line wd 4

GEORGE (S)

fr 877 Brock av to 106 West French av wd 6
8 Brennan Elizabeth Mrs
8 Miller Thomas
8 Southworth Albert
11 Deane Martha Mrs
11 O'Hearn Wm
11 Turner Vincent C
15 Davis Robert
16 Fillion Peter
16 Lyons John M
16 McGuire J Ernest
*17 Marsden John T
19 Newton Wm J
19 Bramwell Wm N
19 Kaczon Frank
19 Plezia Frank
19 Sypien John
19 Tomasik Thaddeus
20 Cooper Fred
20 Johnson John
20 Sylvia Joseph P
20 Ogden Harry
20 Stopford Ira
20 Rogers Joseph
*22 Woolam James W
22 Dean James R
*23 Moss Edward
25 King Fred
26 Woolam Sarah Mrs
26 Malone Mary Mrs
26 King Emma
*26 Halliwell John
28 Buckley Daniel
*30 Brown John
33 Seed Christopher
33 Farraday James
33 Livsey James
33 Nightingale Herbert
35 Mills Edward
36 Maynard Henry jr
36 Duckworth John W
36 Green George
36 Green George F
36 Madden Margaret
36 McGowan Edward
36 Winstanley Edward
38 Boisey Ernestine Mrs
38 Farrow David
38 Hocking Harold
38 Knowles James S
38 Sager Frederick
38 Tillotson Arthur

GIFFORD

fr 974 S Water to Acushnet river wd 6
1 Silva Frank
1 Luiz Mary Mrs
3 Biscat Joseph
5 Peter Manuel
5 S Front ends
70 Harbor ends

THE CLINTON STREET GARAGE 156-160 CLINTON STREET
RICHMOND WOOD, Mgr.
Limousines for hire by the week day or hour — Storage Spaces — OIL and MOHAWK QUALITY
TIRES FOR SALE. Low Prices. → Day 'Phone 2613 → Night 'Phone 3115-W

Coal Akin-Denison Co.
Walnut, Cor. Water St., 231 Union St.
1218 Acushnet Av., 129 Cove St., Wharf, Foot of Hillman St.

HODGDON Diamonds and Watches
BRISTOL BUILDING, UPSTAIRS
Both Phones
FOR CASH OR CREDIT

"SPEEDWELL FARMS" Dairy Products
LYNDONVILLE CREAMERY ASSOCIATION
1800 ACUSHNET AVE., NEW BEDFORD
Bell Tel. 2350 Auto 2073

GIFFORD LANE (W)

fr 1161 Rockdale av west wd 2
0 Pedro Frank

GLEN

fr 2826 Acushnet av east wd 1
950 Bourdeau Alexander
0 Cardwell Charles

GLENCOE (N)

fr Dutton n Bowditch north wd 1
24 Fontaine Ovila

GLENNON (N)

fr 1763 Acushnet av west to Church wd 1
14 Rioux Charles
*14 Allen Ernest A garage
14 Barnes & Hunt auto reprs
*14 Baylies Square Garage
55 Arlington begins
95 Fontes Joseph
100 Bowditch crosses
107 Rose Manuel E
112 Gagnon Joseph
112 Rosenthal Herman
164 Brook crosses
173 Holden Thomas W
182 Isherwood Reuben
183 Condinho Jose H
183 Phillips Wm
184 Barnes Fred
184 Isherwood John J
187 Lehmann Xavier
191 Whitworth James A
199 Lucas Harry
205 Maurer John
209 Barre Arthur
209 Santos Louis
214 Brazil Joseph
214 Edison crosses
232 Church crosses

GLOVER

fr 193 Austin to 20 Collins wd 2
3 Greenough Henry
3 Grundy Joseph
7 Cavanaugh Edward
7 Flynn James P
*7 Hammond Herbert F
*8 Mason Jeanette M Mrs
*8 Murphy Edward M
8 James Elmer H
8 McGarrigle Edward
12 Plante Lucy Mrs
*12 Lonergan Andrew
*15 Seddon Thomas
15 Seddon James

GOSNOLD

fr 301 Bolton to 250 Hemlock wd 6
6 Lima John P
12 Alphonse John
15 Augustine Antone F
*16 Mello Angelo
20 Souza George
23 Pinto John
24 Alves Frank
28 Oliviera Joaquim
28 Simmons Antone
29 Costa John Faria
32 Braga John R M jr
33 Abrew Antonio
36 Costa Manuel
40 Perry Manuel

GOULD

fr 220 Hawthorn to 11 Priscilla wd 5

GRAHAM

fr Acushnet river to 748 Belleville av wd 1
55 River rd begins

GRANBY

fr Monterey to north of Sheffield wd 1

GRAND

fr 241 Shawmut av to 1170 Rockdale av wd 2
*24 Carreau Edeas
25 Peets Harriet Mrs
45 Carreiro Manuel F
45 Moniz Manuel B
45 Barbosa Joseph M mkt gdnr
65 Keach Alonzo W

THE MESSENGER PRESS
131 UNION ST. PRINTING Tel. Bell 5427

WENTWORTH CLOTHING CO.
MEN'S CLOTHING AND FURNISHINGS
211 UNION STREET. Tels. Bell 999, Automatic 1125.

Grand—Cont'd
107 Shawmut av crosses
150 Turner ends
202 Oakland ends
222 Whitlow ends
457 Rockdale av crosses

GRANDFIELD

fr 229 Coggeshall to 12 Beetle wd 2
7 Paula Frank
7 Arseneault Charles
7 Peter Tofina
8 Nijil Hassan George
8 Silvia John
8 Almeida Antone
9 Medeiros John
10 Correia Vincent
10 Walder Juda
10 Reis John
11 Fernandes Joseph
11 Britto John
11 Fernandes John
11 Gonsalves Antone
11 Roderigues Joseph
12 DeMello Antone S
12 Tavares Maria P
13 Kendreke Joseph
13 King Fred
13 Lessard Joseph
13 Powers Andrew E
15 Rjepa Felix
15 Zemba Michael
16 Gonsalves Alexander
16 Strojny Anne
16 Wronek Michael
18 Bernardski John
18 Macara Simon

GRANT

fr 923 Rockdale av to west of 145 Jenny Lind wd 3
27 Peitavino Giovanni
27 Peitavino Sylvia
28 De Costa Lindolf
28 De Costa Joseph
29 Damon Clarence L
44 Israel J Miller
46 Cory Frank J
80 Chambers Agnes
85 Stowell Walter
95 Duffy Francis J jr

GRAPE

fr 54 Oak to 438 Rockdale av wd 5
*4 Hathaway Charles B
*12 Gifford Fred M
*13 Carr Robert W
15 Dahoney Michael
15 Stone ends
16 Lewis ct begins
22 Medeiros Antone J
*23 Butler Henrietta Mrs
*31 Mello Antonio B
31 Perry Joseph
*34 Pease Benjamin P
*35 Griffiths James F real est
*35 Griffith James F
37 Page begins
42 Furtado Antonio S
48 Redfield Charles O
52 Tripp James T
*53 Hales Arthur J
54 Tripp Arthur C auto repr
61 Short begins
*67 Francis Frank E
68 Crumley Francis V
71 Butterfield Margaret Mrs
74 Peters Rose Mrs
75 Camera John J
77 Field crosses
95 Clover begins
100 King Patrick
100 Alec begins
*108 Tripp Alex A
108r Gifford George W R barrels
108r New Bedford Barrel Co
109 West begins
138 Rural Cemetery
139 Devoll begins
157 Rural begins
163 Perry Antone
219 Brownell begins

GREEN

fr 67 Allen to 80 Bedford wd 5
1 Macy Roland
*2 Liss Jacob
2 Villa Joseph
3 Matthews James
*3 Sherman Charles T
3½ Bandarra Jose
*4 Clarke Wm A
*5 Cook Walter

Frank M. Metcalf
25 MERCHANTS BANK BLDG.
Tels. Bell 2493-W, Auto 1276.
Civil Engineer and Surveyor

RAY & CIE Distinctive Apparel "Different" 101 William Street New Bedford

COATS WRAPS | FROCKS HOSIERY | CORSETS Tailored SUITS | SPORT TOGGERY UNDERTHINGS | BLOUSES NECKWEAR

Green—Cont'd

5 Gray Frank L
*6 Browning Arthur C
*7 Ennis Rebecca L Mrs
*10 Silsbee H Arthur
12 Ramos Joseph S

GRENIER

fr 1023 Belleville av to 2276 Acushnet av wd 1

GRIFFIN

fr east of 406 S Water to 170 Acushnet av wd 5

2 Cruz Antonio
4 Monteiro Manuel
4 Santos Manuel
5 Fortes James
5 Pina John F
6 August Antone
6 Galvin Minda Mrs
6½ Lopes Manuel shoe rpr
7 Silva Manuel
7 Rozario Miguel
7 Livramento Joaquim
7 S Water crosses
8 Lomba Manuel
8 Perry John
8½ Ramos Manuel
8½ Vega Manuel
10 Pina Manuel
10 Rose Alfred
14 Gomes Mary
14 Nunes Branco
14 Vieira Jenny
14½ Andrews Julia Mrs
14½ Correia Michael
14½ Gomes John
15 Gonsalves Caesar gro
15 Reis Antone
15½ Silva Joseph T wood
15½ Silva Joaquim R
*16 Dias Isabel
*16 Sylvia Manuel J
17 Soito Antone
17 Pinto James L
18 Bagenha Frank O
18 Tavares Joaquim
18 S Second crosses
21 Poith Frederick P
21 Brown Andrew G
21 Tavares Joseph
22 Barros Joseph
22 Arruda August P
23 Cruz Joseph I
23 Duarte Francisco
25 Almeida Candida
25 Santos Joseph A
25 Zerbonne Antonio
*26 Akin Helen B
26 Acushnet av crosses

GRINNELL

fr Acushnet river at Hastings' wharf to 60 Dartmouth wd 5

*26 City Mfg Corp cotton yarns
38 Amaral Joseph
51 Prospect crosses
*52 Moniz Marian gro
55 Santos Christiano
55 Santos John
55 Barros Manuel
56 Amaral Manuel
56 Cabral Antone
56 Mello John
57 Fortes Antone
57 Fortes Carlotta Mrs
57 Lopes Hermine Mrs
58 Carvalho John
58 Pimental Manuel
58 Amaral Josephine E
59 Gonsalves Constantino
60 S Front crosses
61 Medeiros John F
61 Furtado Victorino
61 Santos John F
61½ Medeiros John pntr
62 Silva Joseph
62 Rose Mary
63 Silva Joaquim
63 Rezendes Emile
63r Clousky Morris
63r Neves Theodore L
63r Teixeira Pedro
63r Allemao Manuel
64 Almas Manuel P barber
65 Burgo Benjamin
65 Bettencourt Mary S Mrs gro
66 Mendes Frank
66 Silva Manuel
66 Bento Benjamin
68 Mendoza John
68 Perry Charles
68 Mendonra Frank

MAIBOHM SIX
The Economical Motor Car. Touring, Roadster, Sedan, Coupe and Sport Model.
Sales and Service HARVARD GARAGE 1564 PURCHASE ST. NEW BEDFORD, MASS. Dell Phone 1773.

SEND US YOUR ORDERS. WE FILL THEM COMPLETE
Complete Stock of Hardware, Paints, Wall Papers T. J. MORIARTY
CENTURY ASBESTOS SHINGLES Tels. Bell 462and463, Auto 1083 308 PURCHASE ST.

Grinnell—Cont'd

67 S Water crosses
68½ Buiro Jose A
75 Ferreira Antone
75 Mello Mariano
76 First crosses
76 Andrews John
76 Lawrence Joseph
*77 Francis A F & Co cafe
79 Costa Manuel
79 Amaral Antone M
79 Oliver Manuel J
82 Gomes Joseph
82 Rodericque Mary
82 Bebchick Boruch
84 Bebchick Boruch variety
85 Bento Manuel
85 Souza John
86 Ferreira August
*86 Hurwitz Louis
86 Baratz Wolf
87 Perry Annie
87 Ponte Primo
87 Vieira August
88 Lipshitz Ruben tailor
89 Borges Manuel
89 Souza Frank
89 S Second crosses
90 Perry Manuel P druggist
90 Tavares August C
90 Pacheco Antone
*91 Portuguese American Grocery Co Inc
92 Gomes Wm
92 Paschal Luciano
93 George Manuel
93 Soares Rita Mrs
93½ Lafferty Helen M variety
94 Medeiros John D shoe rpr
95 Gomes Manuel M
96 Moreno Wenceslaw
97 Couto Carlos
97 Duarte Joao
99 Acushnet av crosses
108 Vincent Herbert M
109 Campos Jessie
111 Borden Louis F
111 Curry Robert J
112 Hammersley Raymond
112 Kelly Eva E Mrs
*113 Salles John M Dr
113 Purchase crosses
114 Mills George
114 Tavares Joseph
115 Bradley Thomas H
115 McGuire Edward
117 Levy Jacob
117 Goodman Abraham
117 Goodman Julius
120 Sears Joseph
120 Sylvia Joseph F
120 Correira Joaquim
127 Pinhero Candida J
*128 Sherman J Clifford garage
129 Finelstein Gertrude Mrs
129 Shief Mrs
129 Pleasant begins
133 Santos Antone B
*137 Lawton & Delano plmbrs
139 De Silva Frank
139 Ferreira Manuel L
145 S Sixth ends
151 Levin Nathan
151 Levin Hyman
*152 Senna Manuel J
152 County crosses
153 Thomson Marian
153 Furtado Joseph
153 Leonardo Joseph F shoe rpr
154 Sheedy Patrick
154 Anderson Edward
154 Caton Ella Mrs
154 Gurney Oliver S
155 Ellis Wilfred I
155 Mullaney Viola G Mrs
155 Mullaney John W
156 Wilson Frederick J
156 Gifford Charles M
156 Peters Nancy S Mrs
157 Damon Edward
*157 De Mello Wm C
158 Kelley Wm
160 Taylor John C
*161 Macy Arthur W
*162 Tablas Joseph jr
164 Luce John E
165 Serpa Antone
165 Joseph Clara Mrs
166 Colwell Edward H
166½ Ginsberg Rebecca
166½ Dairdom Philip
167 Pacheco Manuel
167 Anthony Peter

JOSLIN CORNICE CO.
10-14 S. Second Street
Tel. Bell 2219 1321
Purchase Street Tel. Bell 5525
AUTO RADIATOR WORKERS
We Straighten AUTO BODIES However Damaged
Truck Radiators Rebuilt
SHEET METAL WORK
Metal Ceilings Fireproof Doors Cornices and Skylights

GUILHERME M. LUIZ Banker and Steamship Agent
Agent for the Transportes Maritimos do Estado the only Portuguese Line conducting a fast freight and passenger service between New Bedford and Azores, Madeira and Lisbon.
634 Pleasant St. Tels. Bell 3000. Auto 1239 56 Acushnet Ave. Tels. Bell 4327-M Auto 5736

WALL PAPERS Artistic and Decorative
HERMAN H. HATHAWAY 87 Main St., Fairhaven
Telephone Bell 4567

MANHATTAN MARKETS
Wholesale and Retail Meats, Fish, Fruit and Provisions
Main Store 874 Purchase St. Branches 87 Dartmouth St. and 773 Kempton St.

Grinnell—Cont'd
*167 Pacheco Manuel J
168 Crapo begins
168 Clark Elisha
169 DeRose Manuel
170 Jenney Wm T
171 Perreira Manuel M
171 Barros Joseph
171 Thomson George
*172 Dracht Benjamin
173 Costa John S
173 Taylor John
173 Dalmar Manuel P
173 Dalmar Mary P Mrs
174 Jenney Wm H
174 Bradshaw Wm R
174½ Jenney Harrison S
175 O'Rourke Mary Mrs
175 Davis Manuel A
176 Paulding Herbert R
177 Lima John A
177 Phillips Manuel
179 Dumas Mary Mrs
179 Dupont Joseph R
180 Plyer Ophelia E H Mrs
180 Hallet Angelica T Mrs
181 Gamble Alice Mrs
*181 Howland Hattie M
181 Howland Edgar F
181 Howland Ezra F
*181 Howland Lena P Mrs nurse
181 Bonney crosses
186 Dean Roland S
186 Mosher Edward C
192 Saillant Ezra
*195 White Lemuel H
*196 Cole Wm jr
197 Covill H Eugene
198 Farris Manuel
199 Andrews Manuel A delicatessen
199 Covill H Eugene vulcanizing
199 Orchard crosses
*201 Sisson Jasper L
202 Furtado Candido J
*202 Leal Theresa P
207 Smith James
207 Coe Frederick P
208 Malmedie Charles H jr
208 Sherman Abner P
211 Hervey Willard R
212 Brock Herbert
212 Grade Frank F
215 O'Shea Thomas
*216 Bourret Malvina Mrs
216 Gagne Alfred
216 Jewett Edith Mrs
217 Park Winford
*217 Cleary John F
*217 Sage Louis
*220 Handler Morris
220 Cordoza John E
220 Goodwin Charles
*223 Taylor W H C
*223 Russell Albert M
224 Merrifield E Burton
225 Spooner Fred
*225 Handy Minerva Mrs
225 Boomer Bessie Mrs
226 Mirsky Samuel
232 Miller Herbert A
240 Dartmouth crosses

GRIT

fr 65 W French av to Clark's cove wd 6
23 Thatcher begins
31 Francis Antone
45 Shore ends

GROTON

fr 188 Hathaway rd to Pitman wd 2

GROVE

fr 171 Orchard to 48 Ash wd 5
*2 Croacher Frank
6 Anthony ends
22 Cottage crosses
*26 Prescott Henry D phys
32 Borden ends
*33 Allen George H H
*35 Cummings Frank
*38 Homer George S Mrs
*39 Robinson Wm A jr
*42 Stetson Frederick D
44 Ash crosses

HADLEY

fr Acushnet river to 1930 Acushnet av wd 1
102 Belleville av crosses
125 Kearsarge begins
182 Boisvert Francois
192 Acushnet av crosses

WATSON-PENFIELD CORP.
HOGAN WATER CLOSETS NO NOISE ASK YOUR PLUMBER OR ASK US
28 NORTH SECOND STREET Tel. Bell 3910.

Steiger Dudgeon Co. Purchase, Union and Pleasant Streets Telephone 82
New Bedford's Progressive Department Store

HALL

fr 211 Rivet to 42 Fair wds 6, 5
13 Castro Mary Mrs
13 Brown Mary J Mrs
13 Marshall Frank
13 Escobar John
14 Costa John
14 Espinola Manuel J
14 Machado Casmira M
17 Boteilho Frank
17 Machado Antone M jr
18 Bettencourt Amelia Mrs
18 Cabral Joseph
18 Cabral Marianno
21 Motta Joseph
21 Rego Peter
21 Marques Antonio
21 Sylvia Frank
22 Fogarty Philip E
25 Caton Luiz
25 Machado Antone
25 Machado John
26 Correia Manuel
26 Costa Joseph
26 Simmons Joseph
28 Souza Mary
28 Sylvia Manuel A
28 Roderick Alvaro
28 Sylvia Mary Mrs
*28 Mello Antone L
28 Souza Mary Mrs
28 Cordeira Joseph
*29 Rogers Manuel
29 Sylvia Joseph
29 Rose Joseph
29 Sylvia Wm
41 Thompson crosses
43 Page Antone C
49 Medeiros Jules C
49 Alves Alexander
51 Makin Wm
52 Lima Manuel
52 Rapoza Michael A
52 Sylvia Manuel L
56 Duport Joseph
60 Soares Manuel J
60 Spellman Thomas
60 Cardoza Joseph S
61 Stanton ct begins
64 Alves Frank
64 Pimental John T
64 Sylvia Manuel L
65 Sylvia Manuel L
65 Lawrence Frank
65 Perry Joseph O
68 Luiz Manuel C
68 Freitas Manuel
68 Martin Antone F
69 Fernandes Frank
69 Azevedo Manuel J
69 Roderiques Antone
71 Gerrard Joseph
71 Hunt James H
79 Rockland crosses
96 Leonardo Joseph F
96 Alexander Charles A
97 McCoy Martin
97 Gracia Frank J
100 Oesting Gertrude
100 Vanni & Burke masons
100 Raper Ann Mrs
100 Oesting Katherine
100 Austin Misses
100 Sylvia Joseph F
101 Picanso Manuel J
101 Harwood James V
101 Modesto Antone
101 Souza Joseph
111 Fair crosses

HALL'S COURT

fr 70½ William south wd 4

HAMBLIN

fr 916 Belleville av to 247 River rd wd 1

HAMILTON

fr Rotch's wharf across Front to 48 N Water wd 4
*00 New Bedford Fish Co Inc
*13 Wellington Shirt Co
*13 Wellington Francis A & Co cotton gds
*15 McFadden Sands & Co cotton
*17 Malloch John & Co cotton
20 N Water crosses

HAMLEN

fr west of 1150 Church to Wildwood rd wd 1

Frank A. Hurley
308 MILL STREET
Automobiles
Service Garage
Accessories Tires & Tubes Storage Batteries Recharged

The Fashion Furrier FURS MADE TO ORDER
FUR STORAGE CLEANING DYEING AND REPAIRING
758 Purchase St. Eristol Bldg. New Bedford, Mass. Bell Phone 4681.

HAMMOND

fr 861 Mt Pleasant west wd 1

0 Smoij Michael
23 Bertoldo Jose M
54 Gioski Lawrence

HAMPTON

fr 343 Liberty to 1006 Rockdale av wd 3

HAMPTON COURT

fr 7 Logan to r 16 Hicks wd 2

1 Augustus Walter
1 Seofs Anthony
3 Jura John
3 Kusatih Mary
3 Stech Stanley
5 Cardoza Joaquim
5 Polles Michael
7 Adamowski Joseph
7 Silva Mary
9 Koczerk Peter
9 Visoie Jan
11 Patinowski Michael
11 Blasgczak Joseph
13 Rostowski Roman
13 Isdebsky Michael
15 Pisz Andrew
15 Grasela Walter
17 Brozozawski Joseph
17 Fatima Peter
18 Ashiska Mary Mrs
18 Zolniez Walentz
19 Nicholak John
19 Wronc Henry
20 Glowackski Joseph
20 Francekzy Frank

HANOVER

fr Barnard n Acushnet av east and west wd 1

HARBOR

fr 69 Cove to 70 Gifford wd 6

HAPWELL

fr 477 Liberty to Neponset wd 2

HARMONY

fr 16 Social to 962 Brock av wd 6

1 Dutra Joseph
1 Hodson Isabelle Mrs
1 Carrier Josephine
1 Lelmont Emile
1 Dooley John H
2 Alcock James A gro
3 Corrigan Christopher
3 Gregoire Henri
3 Simpkins John T
3 Vigneault Arsene
4 Sharp Anne
4 Sylvia Mercy Mrs
4 Eccles George T
4 Humphreys Samuel
6 McCarthy Daniel J
7 Bauer John
8 Barrett Margaret Mrs
8 Barrett Collin
8 Proctor John
8 Rogers James
9 Hogan Wm
10 Lownds Thomas
10 Chiregotis Antonio
10 O'Brien Daniel
11 Doras Thomas
11 Bowman Wm
11 Shutt Harry
12 Beaudry Leon
12 Daudelin Edward J
12 Robitaille Jeremie
12 Sklar David
13 Rose Wm
13 Buckler John
13 Shepley Samuel
14 Moss Edward
14 Sykes Joseph
14 Lee Wm
16 Trodden Mary A
16 Hewitt Matilda Mrs
18 Breault Raymond shoe rpr

HARPER COURT

fr 277 Middle north wd 4

1 Ridgeway Annie Mrs
*1 Morris Fannie Mrs
3 Moore Wm H
*3 Bernadini Joseph

SULLIVAN ENGINEERING CO.
POWER PLANT PIPING AND HEATING CONTRACTORS
STEAM GAS AND WATER SUPPLIES
125 N. WATER ST. Tel. Bell 4704.

ALL THE NEWS

New Bedford Times

NEW BEDFORD'S BRIGHTEST NEWSPAPER
EVENING, 2c; SUNDAY, 5c.

ALL THE TIME

HARRISON

fr 28 Hickory to 23 Oak wd 5
*1 Heaton Wm garage
13 Parry John T
13 Rogers John J
*14 Sweeney Miles
*14 Gleason James W
14 Sweeney Catherine L
17 Cronin Joseph P
23 Correia Jose G
24 De Mello Harold
24 Blogg Charles W
24 Pacheco Antone
25 Silva Antone P
27 Swaney George E
28 Borges Julius
28 Jordon Andrew A
32 Gunderson Fritzof
32 Porter Katherine A
33 Bruce James H
34 Ray John B

HARVARD

fr 71 Potter to 56 Malden wd 2
22 Temple crosses
40 Wendell crosses
58 Topham crosses
98 Sutton crosses
130 Loftus crosses
146 Dugan crosses
200 Malden crosses

HARWICH

fr 213 River rd to 36 Somerset wd 1
34 Araujo Pedro
34 Frates Joseph
34 Roderick Manuel
55 Belleville av crosses
95 Acushnet av crosses
115 Plympton begins
133 Kingston begins
150 Conduit crosses
195 Felton crosses
255 Camara Adrian
255 Davignan Norbert T
255 Orleans crosses
258 Landry Cyrille
295 Somerset crosses

HASKELL

fr 813 Mt Pleasant west wd 1
0 Hierholzer Charles
0 Ponte Victor
0 Andre Jose
0 Baptiste Joseph
0 Viera Manuel
0 Swein John
0 Majko Walter

HATCH (N)

fr 693 Belleville av to 1878 Acushnet av wd 1
59 Belleville av crosses
65 Daziel Aldege
65 Rousseau Hector
69 Pelletier Cleophas
69 McGuinness Arthur
137 Nicholas Spiro
151 Conduit crosses
162 Patnaude Adelard
162 Patnaude John Baptiste
162 Pelland Henry
166 Chauvin Edward
166 Richard Oliver
166 Tetrault Dora
167 Gautreau Fred
170 Boucher Caroline
170 Monast Amedee
170 Pepin Edward
170 Roy Arthur
172 Normand Paul
172 Roy Joseph
174 Caron Adelard
181 Acushnet av crosses

HATHAWAY

fr 113 Riverside av to 80 Church wd 1
21 Belleville av crosses
31 Hope crosses
*49 Goodreu Dolor cement blocks
55 Sarah D Ottiwell School 416
60 Britto Antonio
60 Henriques John
60 Santos Sylvester
60 Wood Daniel
62 Diman crosses
62 Bienia Joseph
62 Berry Alfred
64 Duffy James D

N. P. DUBUC & CO.
MANUFACTURERS OF
Cement Blocks and Artificial Stones
Works: Rear 101 Princeton St. Residence: 109 Princeton St. Tel. Connection
NEW BEDFORD, MASS

Bookkeeping, Shorthand, Typewriting, Penmanship, etc. Taught thoroughly at
KINYON'S COMMERCIAL SCHOOL
DUFF BLDG., Cor. William and Pleasant Sts., NEW BEDFORD, MASS.

Ford THE UNIVERSAL CAR
Motor Sales Company
AUTHORIZED DISTRIBUTORS
SALES AND SERVICE 1382-86 PURCHASE ST.
BELL PHONE 5550

Hathaway—Cont'd
64 Ducharme Albert
64 Gamache Eugene
65 Meunier J Arthur coal
67 Ducharme Adolphe
67 Martin Odilon
67 Dzinbezyk Joseph
67 Polchlopek John
67 Blanchard Hector
68 Beauregard Romeo
68 Koche John
68 Messier Joseph A
69 Carreau Joseph A signs
70 Garcette Gustave
71 Dube Anais Mrs
71 Messier Eugene
71 Desrosiers Joseph H
72 Mather James
72 Bowler Samuel
72 Thornley Mary Mrs
73 Cadorette Joseph
73 Metras Philip
73 Desrosier Hector
73 Barry James A
73 Mettres Rudolph
73 Lemery Adam F
74 Correia Manuel
74 Marsh James
*74 Towley Bridget Mrs
75 Clapp Benjjamin A
75 Wilcock Eliza A
75 Dumais Polydor J
76 Faretado Manuel
76 Tattersall Farrow
76 Furtado Manuel jr
76 Furtado Mary Mrs
77 Healy Edwin J jr
77 Rowland Wm
77 Warburton Thomas L
82 N Front crosses
85 Nolin Honorian
85 Prince Ferdinand
86 Levesque Alfred
86 Blanchard Joseph
86 Coffey Joseph
71 Messier Eugene
71 Derosier Joseph H
86 Godin Joseph
86 Demers Noe
86 Blanchard Joseph
86 Durant George A
87 Foster Manuel
87 Rushworth Albert N
87 Tomlinson Lawrence
87½ Daigneault Victor
87½ Fitzpatrick Michael
87½ LeBlanc Michael
88 Gamache Didas
88 Turcotte Joseph
88 Martel Henry
89 Lizotte Armond
89 Desrosier Adelard
89 Latimer James
89 Legere Wm
89 Menard Wilfred
90 Mettocks Frederick
90 Brown Wm
90 Smith Richard
91 LeBlanc Eugene
91 Key George
91 Potrin Joseph
91 Forand Louis
91 Picard Charles
93 Duchaine Henry
93 Rocke John B
93 Cantin Arthur J
93 Girard Ludovic
93 Masse Donat
93 Racine Rene
94 Langerin Emile
94 Marois Ovila
94 Lajeunesse Edward
94½ Homer John
95 Claude Albine
95 Martin Arthur C
95 Morgan John
96 Kennedy James
96 Campbell Oscar
96 Laporte Alexander
100 Acushnet av crosses
105 Cassin Henry J
105 Riel Joseph
109 Abrams Robert
109 Conlan Matthew
110 Roberts Alfred
110 Geyer Henry
113 Tretreault Hector
113½ Blair John B
114 Shaw John S
115 Martin Manuel
115 Normandin Peter
115 Rogers John A
116 Austin Edward
116 Pilkington John
116 McKenzie James A
118 Sykes Ellen

Quality Best THE ACONN PRESS Prices Right
ANDREW C. CONN, Proprietor
BOOK AND JOB PRINTERS
141 HOLLY STREET Telephone Connection NEW BEDFORD, MASS.

Hemingway Bros. HEAVY TEAMING and AUTO TRUCKING
407 BOLTON ST., Garage at 19 Swift St. NEW BEDFORD, MASS.
Bell 3633—Auto. 5617.

HIRST THE PLUMBER
MAGEE FURNACES HEATERS RANGES
31-33 N. WATER ST.
HEATING PLUMBING
TELS. BELL 466, AUTOMATIC 1055.

Hathaway—Cont'd
*118 Ray Mary Mrs
*118 Sykes Charles
*119 Hunt Robert
121 Mello Antone V
121 Mansfield Wm J
121 Devost Joseph
*122 Barber James S
122 Goodfellow Joshua H
123 Heys Benjamin
123 Heys Frank
124 Falias Hannah
124 Larocque Lucy Mrs
124 Peck Wm
127 Giguere Odile Mrs
127 Miller Albert E
127 Giguere Odile Mrs
*128 Myers George
129 Bowditch crosses
131 Ouimette Delphis
131 Racicot Arthur
131 Steben Adeline Mrs
*132 Turner Chester A
132 Ward Sarah E
*132 Hall George
134 Desrosiers Alexis
135 Dufreene Adam
135 Garvey John jr
135 O'Brien Catherine M
136 Allain Henry
136 Martin Louis
136 Howarth Albert t
136 Desrosiers Hormidas
139 Duquette Thomas
139 Blecha Peter
139 Cayer Louis
140 Desrosiers Mary L
140 Larivierre Augustin
146 Greenfield John
146 Chadwick Arnold
146 Rowe Friza
147 Pelrin Charles
147 Charter Clara
147 Langlois Delphis
148 Chadwick Arnold
148 Perrin Harold M
148 Roe Theresa
149 Medeiros Antonio
149 Mello Manuel M
149 Gonsalves Charles
150 Furlond Joseph
150 Steiblin Joseph
*153 Isherwood Wm H
153 Langlois Rozario
153 Isherwood Tom
153 Isherwood Wm H variety
153 Mosher George
153 Whelan Richard
154 Lamarche Mary Mrs
154 Haldsworth Norbert
154 Marcotte Omer
154 Marchand Joseph
154 Vienot Emile
154 Bellavance Extor
157 Jussaume Alderic
157 Caron Anthony
157 Brightman James D
157 Ouillette Armand
157 Tremblay Arthur
158 Langlois Ovila
158 Dubois Emile
158 Morin Donat jr
161 Rieff John
161 Bury Thomas H
162 Devine Wm
162 Heald Edward
165 Inne Mary Mrs
165 Costa G Joseph
166 Swales George
167 Inne Mary Mrs variety
168 Entwistle Anthony
168 Filiault Albert
168 Robert Henry
168 Viger Archille
169 Messner Frank
169 Mello Manuel
169 Griffiths Charles L
169 Lamieux Dennis
172 Sheehan Frank
172 Hebert Wm
172 Quirk Joseph
172 Neville Herbert
173 Ashworth John R
173 Blechinger Charles
173 Heald John
176 Bourassa Hector
176 Gregory Joshua
176 Gregory James
176 Jackson Wm J
180 Lamontague John gro
180 Brook crosses
186 Gagne Joseph E
186 Girouard Everett
186 Letendre Israel
186 Mackie David T
187 Alvaeida John F
187 Hutchinson Joseph

M. C. SWIFT & SON
UNION STREET
North Side below Purchase St.
NEW BEDFORD, MASS.
: MEN'S WEARING APPAREL :

William E. Tobey Andrew P. Chace J. William Prell Albert M. Chase
W. E. TOBEY & CO. MILL ENGINEERS AND ARCHITECTS
POWER PLANTS and MECHANICAL ENGINEERING Tel. 1891
MERCHANTS BANK BUILDING, NEW BEDFORD, MASS.

Hathaway—Cont'd
187 Mello Manuel
187 Ranicar James
188 Hodson Joseph
188 Brewer Thomas
189 Hutchinson Joseph
189 Menard Albert
189 Robillard James
193 Lafleur Henry
193 Comeau Honore
200 Shaw Ida Mrs
203 Moniz Antonie
203 Carvalho Antone
*204 Robitaille Honorius
205 Oliveira Manuel
205 Joquina Peter
206 Jones Ernest
206 Hawley Theophilus
208 Robinson Elizabeth Mrs
208 Clegg John E
209 Taylor Samuel
209 Laquirre Joseph G
209 Manley John W L
209 Toyfair Philip
210 Hogarth Wm
211 Berque Frederick
211 Filipek Sebastian
211 Hargreaves John
212 Finch Wm
215 Bolton John
218 Church crosses

HATHAWAY CORNER

junct Acushnet av and Braley rd wd 1

HATHAWAY ROAD

fr 463 Mt Pleasant to Dartmouth line wd 2

24 Nauset ends
31 Pimental Ricardo F
61 Moreau Jean B
86 Highland ends
108 Walker ends
*150 Gunning Iron & Brass Foundry Co
167 Shawmut av crosses
207 Cardoza Zelphir
208 Shirley begins
*210 Hathaway Henry W
*214 Morse Wm H
*215 Grew David
228 Ayer begins
246 Lancaster begins
*270 Lynch Wm H
270 Stratton Clara H
*330 Hathaway Mary J Mrs
*337 Gammons Amantha B Mrs
519 Medeiros Antone
*521 Grew David jr
*540 Sullivan Granite & Constr Co
560 Kennedy Charles F
*570 Scott Charles M
571 Rockdale School 606
*580 Chase Nathan P
*596 Banks John
631 Ostrander Claude M
636 Rockdale av crosses
657 Foster John B
672 Lemos Antone S
*679 Sylvia Manuel V
*699 Azevedo Frank S
702 Riley Frank M
*805 Casey Emma
*818 Hall Wm J
*868 Faulkner Ernest L
*877 Foster Joseph A
*906 Faulkner George B
919 Dartmouth line crosses

HAWES

fr Park av across Tarkiln Hill rd north to Pine Grove cemetery wd 1

286 Park av crosses
340 Tarkiln Hill rd crosses
370 Shiminsky Joseph
375 Mullen Patrick
*384 Pate Alexander
386 Tinkham Louis W
396 Begley John H
421 Morse Joseph
421 Demers Alcide
422 Lavalle Peter
426 Brockton crosses
451 Bedard Firmin
452 Settele Harry
472 L'Oiselle Philip
494 Butler Manuel J
500 Lynn crosses
506 Seifert Michael

Jonathan Handy Co. IRON AND STEEL
28-30 WILLIAM HEAVY HARDWARE
Tels. Bell 327, Automatic 1152. BLACKSMITH SUPPLIES

AUTO ELECTRIC SERVICE STATION
WILLARD STORAGE BATTERIES
25 HIGH STREET BELL PHONE 2567.

Hawes—Cont'd
522 Short James A
542 Singleton John
550 Beck John
586 Holyoke crosses
0 Pine Grove cemetery

HAWES AVENUE

fr Browneli av n Kempton to Dartmouth line wd 4

HAWTHORN

fr 385 County across Rockdale av to Dartmouth line wd 5

37 Orchard crosses
*49 Knowles Thomas C
49 Irving begins
*50 Delano Julia
67 Cottage crosses
*70 York George A
*71 Watkins Emma C
*74 Pierce Edward T
*78 Taber Frederick
*81 Crapo Wm W
*81 Crapo Henry H
*84 Robinson Wm A
*89 Ginnell Arthur G
*90 Holmes Charles M
*94 Shaw John C
*95 Smith Abbott P
*100 Francis James P
109 Ash crosses
109 Bartels Felix
*109 Nicklas Joseph W
111 Macy Philip E
111 Macy Edwin B
*111 Macy Thomas W
*114 Thornton Thomas A
*115 Ferguson Clinton G
115 Hawthorn ter begins
*120 Snow Alice T Mrs
*122 Wood Wm G Mrs
*124 Kelley Charles S
*126 Hayward Caleb A
*127 Clifford Harriet B Mrs
*130 Hobbs Wm W
133 Chancery begins
*137 Drake Albert B
137 Drake Edward
*143 Read Wm T
*144 Cushman Herbert E
148 Plummer Amelia H Mrs
*149 Howland Mary T
*150 Bourne Wm S
*150 Branscomb George L
154 Page ends
*163 Read Joseph M
*168 Read W Kempton
*178 Knowles Henry M phys
*181 Read Wm F
*191 Hervey E Williams
*196 Smith James F
*197 Richardson Isabell
*203 Jason Harry
209 Tremont begins
*211 Kimball Robert D
212 Ford N Ernest
212 Vacant
*215 Almy Harriet Mrs
*216 Seabury Arthur G
*219 Donaghy Thomas jr
220 Gould begins
*223 Bannister John W
*228 Power George H
*229 Taber Henry W
*232 Paine Andrew D
*234 Nelson Hulda W Mrs
236 Brigham ends
*240 Lawrence Lucy A Mrs
*241 Walsh Wm F
*242 Wilson Wallace B
*244 Gifford Sarah L Mrs
*244 Sturtevant Wm F
247 Rotch begins
*248 Kent Percy L
*251 Sullivan John
*254 Westby Aloysius
*254 Cook Irving W
*259 Godreau Rodolphe
*259 Tasker John E
*263 Miskell James H
*266 Walsh Joseph
*268 Serpa Charles N
*270 Sherman Henry A Mrs
*271 Taber Elliot C
*275 Howes Paul
280 Browneli crosses
*282 Martin John L
283 Rounds ends
*285 Galligan Edward W
286 Coholan Jeremiah

JOHN V. O'NEIL
The C. M. CARROLL CO.
REAL ESTATE
C. M. CARROLL
Estates Cared For — Developers
12 North Sixth
Phone Connection

Chas. O. Brightman :: BUILDER
Tels. Bell 2014, Automatic 1021.
AND
72 N. WATER ST. GENERAL CONTRACTOR

E. H. ROLLINS & SONS Founded 1876 INVESTMENT BONDS
200 DEVONSHIRE STREET Rm. 3 Cornell Bldg. New Bedford
BOSTON Telephone Bell 4103

Central Lumber and Supply Company
LUMBER & INTERIOR FINISH
Bell Phone 1919 Office, 172 No. Water St., New Bedford Auto 1513

Hawthorn—Cont'd
293 Abramson Ike
301 Sylvia Manuel F
301 Palmer crosses
*304 Sibor Robert
308 Melody Anthony J
*312 Foley Thomas J
321 Reed crosses
*332 Finger Samuel B
345 Rockdale av crosses
380 Whittier ends
414 Burns begins
443 Brownell av crosses
461 Darmouth line crosses

HAWTHORN TERRACE

fr 115 Hawthorn to 58 Maple wd 5
*8 Lincoln Frank O
*10 Nuttall James H
*11 Cook Wm S
*13 Perry Henry jr
*15 Murphy Cornelius

HAZARD

fr 1663 Purchase to 332 Summer wds 2 3
5 North End Guild Hall
28 Holden John H
28 Lefebvre Lucien
28 Micholoupolous Kemon
28 Souza Joseph jr
28 Pleasant crosses
31 Austin ct ends
32 Vanasse Joseph
32 Walsh Catherine
32 Henderson Elizabeth A
32 Henderson Henry
34 Cleary Julia A
34 Gioiosa Dominic
34 Haskell Chester
*36 Robin Edmund I gro
*44 Teczar Albert gro
46 State crosses
50 Johnson Gust
50 Bennett Rowell E
54 Bramwell George
58 Dexter Sarah
58 Fernandes Antone
61 Hazard ct ends
64 Duma Arthur
*64r Doberck Carl
68 Noonan Thomas
69 St Pierre Joseph
71 St Pierre Israel
72 Gosselin Xavier
80 County crosses
*87 Fitzgerald John
*87 McCarthy C Henry
91 Doyle Fred L
*93 Laughlin Catherine Mrs
93 Laughlin Frank P dep sher
*99 Gifford Luther H
99 Murphy Elizabeth Mrs
*99 Simpson Augustus jr
103 Brown John J
*103 McCarthy John N
*103 McDermott James
*104 Fariella Enico Dr
105 Starkle Thomas C
105 Crosby Edgar
106 Gauthier Georgiana A
106 Summer crosses

HAZARD COURT

fr 62 Austin to 61 Hazard wd 3
1 Synott Wm
2 Boboli Michael
3 Tardi Alphonse
4 Bourbeau Silva
4 Langley Annie Mrs
6 Duval Napoleon jr
6 Bochman Wm
7 Dunton Wm V
8 Kowalcsyki Marion
8 Wotasheuski John
9 Roy Remi
9 Roy Joseph
9 Methot Wm
10 Foye John
10 Rytelewski Antone
11 Almond John H
12 Hillifk Anthony
13 Bonin David H
14 Gregory John
14 Colpret Rose
15 Cloutier Lucia Mrs
16 Boyer Mary Mrs
17 Kunz Charles F
18 Wood Wm
19 Palmeiri Simeon
20 Brown Benjamin
20 Koscynski Andrew

A. P. LAGASSE & SON 177 COVE
SERVICE AT ALL HOURS FUNERAL DIRECTOR LADY ASSISTANT
COMPLETE EQUIPMENT Telephone Bell 1324.

New Furs Made To Order | Fur House of Sidney | Old Furs Repaired Remodeled Redyed
COR. UNION and 6 th ST. Bell 1976.
New Bedford's Most Reliable Fur Shop.

HAZARD'S LANE
fr 146 Front to 90 N Water wd 4

HEALY
fr 27 Belleville rd to 58 Bates wd 1

HEATH
fr 40 Wales west wd 1

HEMLOCK
fr 142 Fair to Dartmouth line wds 5 6

1 Gracia Philomena Mrs
1 Hulton Elizabeth A Mrs
1 Perry Joseph B
5 Cabeca John V
5 Crispy Americo C
5 Geary Hervey
9 Downey Lucy Mrs
9 Ledino Lewis
11 Downey Patrick
15 Enos John
15 Houghton James
15 Matthews Mary Mrs
15 Houghton Mary music tchr
19 Brown Gabriel J
19 Amaral Rose Mrs
19 Sylvia Fannie Mrs
22 Machado Joseph
22 Gonsalves Frank
23 Faria Joseph
23 Souza Frank M
23 Philips Mary Mrs
23 Furtado John
29 Rockland crosses
34 Paige Wm
34 Ferreira Johanna Mrs
39 Mello Wm C
39 Perry John
39 Sylvia Manuel
40 Gonsalves Frank
40 Candida Severino Mrs
40 Sylia Manuel J jr
43 Peterson Nels
44 Pavoni John L
44 Sylvia John
47 Picano Antone
47 Learl Josa P
47 Souza Antone
48 Gonsalves John
49 Silva Ayres
49 Santos Joseph
49 Silva Manuel E
51 De Costa Antone A
51 Souza John
55 Hayes James P
55 Smith Thomas
57 Medeiros Mary Mrs variety
64 James B Congdon School 307
70 Thompson crosses
74 De Costa Antone
74 Gonsalves Frank P
75 Silva Carlos
75 Sylvia John B
75 Leite Manuel P
75 Sylva Manuel F
76 Costa Jacintho F
76 Picanso Antone
76 Neves John S
77 Sylvia Florida Mrs
77 Souza Morris
78 Neves John
79 Rebello Mary Mrs
79 Borges Manuel L
79 DeMello John G
80 Kane ends
*84 Mello Seraphine gro
85 Xavier Alvin
85 Leite Manuel P
85 Medeira John
90 Souza Salvadore
93 Crook Thomas
93 Crook Beatrice Mrs
94 Walsh Thomas
99 Rose Manuel G
99 Estrella Manuel
99 Sylvia Joseph P
100 Fruit crosses
103 Raymond Christina Mrs
103 Costa Antone
103 Gracia Frank
104 Jeffries Ephraim
104 Boissoneault Laura
104 Slater Gustavas H
105 St Peter Charles
105 Santos Domingos
105 Wilkinson Clara Mrs
106 Touchette Henry
106 Comisky Thomas
114 Rivet crosses
120 Hart Thomas J
123 Bowen John
123 McHugh John

Briggs & Beckman AWNINGS
15-35 Commercial St. Tel. Bell 5010 HAMMOCKS TENTS

FREDERICK A. BROWN Photographer
858 Purchase St. Tel. Bell 2770

Hemlock—Cont'd
124 Stenson Harriet
124 Harrison John
128 Pacheco John M gro
128 Larch crosses
129 Moraes Antonio
129 Sylvia Manuel
129 Alves Faustina F Mrs
130 Martins Michael
130 Pacheco John M
134 Borges Antone
*134 Cunha Manuel
134 Ponte John
*135 Santos Sylvia & Coelho bkrs
137 Marote August shoe rpr
139 Medeiros Joseph variety
140 Swift crosses
141 Mendoza Philip
141 Marshall Manuel
141 Cardoza Manuel
152 Dunbar crosses
*153 Motta Antonio
155 Craig Wm H
*155 Furtado George P
155 King Herbert
156 Fontes Joseph
156 Coelho Joseph
159 Dias Antone
159 Costa Joas
163 Sidney crosses
*165 Mello Bros gros
168 Coelho Edwin
168 Oliver Mariano
168 Sylvia Joseph
168 Roderiques Antone
175 Brown Joseph A
175 Alves Manuel
178 Menez Antonio
178 Pedro Antone
178 Penha Frank
178 Santos Florian
178 Sagamore crosses
*181 Coelho & Silver gros
183 Marshall Frank
183 Coelho Joseph L
186 Lee Frank F
186 Gill Manuel
186 Oliver John
188 Dutra Manuel
188 Lopes Joseph R
188 Lemos Antone
190 Costa Manuel
190 Ponte Joseph
190 Silvia Arthur
192 Santos Louis F
192 Oliveira Antone C
192 Veira Joseph
197 Phillips Antone M
*199 Oliveira Bros gros
200 Jenkins crosses
220 Winsper ends
224 Soares Manuel
224 Ferreira Alexander
228 Frega Manuel
230 Perry Manuel J
230 Lawrence Joseph
230 Silveira Delphina L Mrs
234 Machado Antone
234 Nunes Edward
234 Pamplona Isabel Maria Mrs
236 Coderre John
236 Edao Anthony
236 Gomes Manuel
236 Coura Joseph J
250 Gosnold ends
258 Medeiros Jasinth
258 Mederios Antone
260 Boteilho Manuel
260 Souza Brazilvia
270 Rockdale av crosses
294 Frank crosses
312 Osborne crosses
323 Dartmouth line crosses

HENRY

fr 15 Dennis north wd 6

HERMAN

fr end Wilson south wd 2

HERSOM

fr 2093 Acushnet av to 720 Bowditch wd 1
166 Acushnet av crosses
*187 Bergeron Joseph W
*189 Baillargeon Louis
190 Fielding ends
*193 Quintin Emily Mrs
195 Audettet Edeas
196 Davies Arthur
197 Doudican Henry H
*200 Normand Wilfred

PELEG H. SHERMAN 505 COUNTY ST.
FUNERAL DIRECTOR AND EMBALMER
OFFICE PHONES Bell 690-W Auto. 1305
RESIDENCE PHONES Bell 690-R. Auto. 1306

Squire S. Davis Co.
Tel. Bell 874 253 UNION STREET
DISTRIBUTORS OF Franklin MOTOR CARS

Hersom—Cont'd
204 Antone Arthur M
*210 Sprague John S
214 Sumner Samuel
*215 Blundell Elizabeth Mrs
217 Conduit crosses
*218 Gorman Ellen
249 Whitehead Obed
221 Picher Joseph
225 Arseneault Pierre
*229 Deasy John
233 Martin Eugene
240 Mungall John
*251 Gannon John
262 Baylies begins
267 Germain Thomas A
267 Walne Albert E
282 Felton crosses
302 Vernon ends
309 Lessard Hervey
311 Gammons Charles A
*313 Moores Joseph
322 Waldo ends
331 Dean Wm H
343 Orleans begins
403 Somerset begins
440 Bowditch crosses

HICKORY

fr 115 Dartmouth to 6 Clay wd 5
11 Josephs Mary Mrs
15 Silva Antone
15 Rose Sarah L
22 Faria Manuel V
22 Nunes Mary Mrs
28 Harrison begins
35 Ward begins
*37 McGurk Katherine Mrs
37 Clark George H
*37 Holt George
47 Clay crosses

HICKS

fr 121 N Front to 858 Acushnet av wd 2
1 Huard Odna gro
2 Semi Sam
2 Maka Walter
2 Amen Muhorm
2 O'Gara Peter
6 Eldric Florence
6 Stawasz John
2 Roginski Joseph
2 Stawasz John gro
6 Makuch John gro
6 Newich Mary Mrs
8 Dumpkoski Joseph
8 Kabola Joseph
8 Szczepanik George
8 Nikonowich Alexander
8 Sawad Edgar
8 Sczewickshi Alexander
8 Zarnik Frank
8r Bielenski John
8r Golusz Alexander
8r Knowles Julia
8r Kozen Stanley
8r Banach Bronislaw
8r Zukowski Alexander
13 Cusson Edward
13 La Plante Albert
13 Sypek Wm
13 Janick Angery
13 Eallahan John
13 Contoits Stanislas
13 Richards James
16 Lapointe Firman
16 Chapman Abraham
16 Tencenski Joseph
16 Lapointe Henry
16 Taradejima Iznacy
16 Bigaf Stanley
16 Franczek Walter
16 Golewsho Bolislaw
16 Probowski Joseph
16 Rock John
16 Zastawnz John
16r Hampton ct ends
19 Paquin Henry
19 Demers Omer
19 Bielensky John
19 Hague Edward
19 Roberge Michel
27 Ozga Sylvester
27 Collins George
27 Godz Peter
27 Graus Anthony
27 Lesagor Stephen
31 Garva Felix
33 Janak Raimund variety
33r Janak Raimund
34 Fulton ends

Lunds Corner Auto Supply Store PIERCE BICYCLES
BICYCLE SUPPLIES AND REPAIR
2147 Acushnet Ave. Tel. Connection

AKIN-DENISON CO. 231 Union St., 129 Cove St. 1218 Acushnet Ave. Walnut, cor. Water
Paints - Oils - Varnishes - Brushes

Mr. & Mrs. Frank E. Francis Undertakers and Registered Embalmers
MOTOR AND HORSE DRAWN SERVICE DAY AND NIGHT CALLS ANSWERED
100 BONNEY Tels. Bell 5424 and Bell 2996M.

SPOONER
836 PURCHASE STREET
MUSIC DEALER
PIANOS AND PLAYERS
PHONOGRAPHS AND RECORDS

Hicks—Cont'd

36 Biel John
36 Christie Emma Mrs
36 Golusz Alexander
36 Guodz Agatha
36 Sevigny Alfred
36 Shivek Alexander
36 Skain Element
36 Wehowski John
36 Wotishiwski Stanley
39 Janak Joseph
43 Bonoyer Peter
43 Cyr Delia
45 Ruszel Wladlaw
45 Ulewicz Alexander
49 Eldric Florence
49 Wojcan Joseph
52 Howe ends
52 St Germain Leona
52 Lague Rose Mrs
52 Beauparlant Wilfred
52 Dion Bilvienne
52 Rzeznekiewicz Albert
52 Witkowicz Leon
52 Chaliza Ziman
53 Reis John
53 Mikolajcywk Bronslaw
53 Riley James H
53 Mikolajcywk Bronislaw
59 Laporte Edmund
59 West Dora Mrs
62 Gendron Sophronie Mrs var
63 Godlewski Victor
63 Yaskoka Miak
63 Plante Eliza Mrs
63 Bessette Emeline Mrs
63 Fregeau John
63 Gendron Ozebile
63 Gaudreau Joseph
63 Harrison John
63 Plante Archille
64 Roberts Joseph A
64 Souza John
64 Bastien Donat
64 Cusson Melina
64 Bitovaros Joseph
64 Coelho Louis A
64 Nunes Martin
*66 Pearl Laundry
69 Dlonhy Albert
69 Rossell Cerista
69 Montmarquette Louis
69 Gabriel Frank
69 Sargent Wm
69 Linge Jakup
69 Lewis Sarah
69 Lemieux Walter B
69 Medeiros Martin
69 Pashik Mary
70 Francs Tireurs Hall
70 Francs Tireus Supreme Concil
74 Fregeau Louis E
74 Sanbion Wm
74 Campbell Jean
76 Fregeau Azaline
76 Campbell George B
76 Laporte Arthur
79 Acushnet av crosses

HIGH

fr 105 N Water to 504 County wd 4
23 N Second crosses
*23 McAfee Thomas D
24 Hatch Mercy Mrs
*25 Auto Electric Service Station batteries
*25 Egenberger & Coggeshall ctn waste
*28 LeClair Alfonsine
31 Sullivan Eugene P
31 Tripp Henry C
33 Reed Lena M Mrs
33 Cavanaugh Elizabeth Mrs
*34 Potter Thomas E jr
34 Acushnet av crosses
37½ Provost Eugene Mr & Mrs barbers
39 Sawyer Rilla D
39 Benway Ellen C Mrs
*41 Chapman Susan P Mrs
48 Panaratos Alexander
51 Purchase crosses
60 Peterson Olof
70 Pleasant crosses
83 Foster crosses
86 McIntyre Mattie Mrs
86 Allen Charles W
88 Tripp Laura Mrs
88 Judson Delia
89 Reed Edward B
89 Wheeler Joseph H
90 Jenness Peter H
90 Palmer James L
91 Shepherd Lizzie A Mrs

John J. Duggan SLATE AND GRAVEL ROOFING
90 BEETLE, NEW BEDFORD
Bell 5183—Auto 2822.
The Roofs That Never Wear Out

D. L. Hathaway & Son Builders
27 CENTRE STREET. Tel. Bell 1511

High—Cont'd

91 Hitch Mary Mrs
*91 Weeden Carrie E Mrs
*92 Thompson Imogene
95 Davis Charles B
95 McMahon Robert
*96 Paine George R
100 Eagles Home
106 Barker Ezra V
106 Crapo Emma F Mrs
110 Sneil Hannah E Mrs
110 Swift George D
111 Hall John H
111 Abbott Clarence E
112 Mahon Patrick A
112 Jackson Joseph A
114 Altman Jacob
116 Perron Joseph A
117 Quintin Wilfred
118 Orde Mary A
*120 Danzell Bartlett B
*120 Lopes George ice
*120 Tripp Ada M Mrs
*122 Almond Wm J
*122 Alick Joseph B
127 County crosses

HIGHLAND

fr 49 Durfee to 86 Hathaway rd wd 2

1 Holden James E baker
10 Nolan Arthur J
13 Lima John A
16 Sykes Benjamin
21 Sharples Fred
21 Waddington Margaret Mrs
21 Wilber Wm A
22 Booker John
27 Gonsalves Antonio
27 McNulty Joseph T
27 Snow Russell
*28 Demers Francis H
39 Wooler James W florist
40 Sylvia Wm
*41 Wooler James W
42 Laberge Elzear
*42 Hall Wm C
42 Leaver Joseph E
43 Baron Joseph
78 Griffin Felix
78 Deane John
79 Whittaker Jesse
81 Whittaker Wm H
82 Howard Eddy P
85 Whitworth Frank
87 Davies Franklin J
89 Younger Walter
91 Baldwin Thomas
93 Whitehead Harry
95 Goodwin Albert
97 Chase Frank O
98 Mt Vernon crosses
117 Athol begins
*119 Greenwood Robert M
120 Peak ends
*125 Henry Wm G
129 Boeglin Edward H
137 Duckworth Thomas
143 Potter begins
145 Milligan George
149 Smith Wm
150 Chadwick Thomas
153 Davis Alton contr
163 Templeton begins
183 Wendell begins
194 Doyle John
194 Corrigan Thomas
194r Malonson George
205 Henshaw Wm
205 Topham begins
*215 St Aubin Joseph H
244 Adams ends
249 Sutton begins
387 Malden begins
434 Hathaway rd crosses

HILL

fr 189 Kempton to 78 Hillman wds 4 3

24 Kempton crosses
30 Fitzimmons Nicholas H
30 Peirce Jennie M
34 Mill crosses
37 Colby Almira C Mrs
42 Searell Allen J
*42 Barnum James E
*42 Booth Charles D
43 Thomas Harriet W
46 Oliver J Milton
46 Cuniff John H
48 North crosses

Brown & Poole ARCHITECTS AND APPRAISERS
Chapman Bldg. 638 PLEASANT ST. Tel. Bell 3415.

WORDELL & McGUIRE CO.
CLOTHING AND FURNISHINGS FOR DAD AND HIS LAD
778 PURCHASE STREET At The Sign of the Street Clock.

Hill—Cont'd
*50 Lewis Albert
53 Taber Jane Mrs
*53 Baldwin Lewis D
55 Potter Myra W
*55 Wells Eugene F
*56 Bartlett Catherine N Mrs
56 Moulton Augustus G
57 Girrioer Thomas F
*56 Bartlett Catherine N Mrs
56 Moulton Augustus G
57 Girrioer Thomas F
57 Cragin Meribah A Mrs
*58 Lanagan Edward S
59 Grant Walter
*61 Brand Frederick
*61 Taylor Bertha M
61 Hillman crosses

HILLMAN

fr 279 N Water to 81 Jenny Lind wd 3
*0 Akin-Denison Coal Co (br)
*0 Pocahontas Fuel Co Inc
1 Hunt Herbert F
3 Hillman st ct begins
23 Santos John
24 N Second crosses
25 Silva Moise
25 Alves Andrew
26 Brown Joseph S
26 Dennis Sarah F Mrs
27 Flanagan Joseph
27 Pontes Elmer
28 Johnson Charles P
28 Thornton Lester C
29 Acushnet av crosses
29 Cruz Amelia Mrs
29 Tolentino Antone
32 Phife Emma L Mrs
33 Conroy Clifford
34 King Eliza ldgh
*35-37 Ricketsons Baggage Transfer & Garage
36 Harrington Frederick G
*36 Animal Rescue League
39 Hafford Willard B
47 Purchase crosses
47 Robichaud Ethel E Mrs
49 St Germain Joseph
50 Lucas Charles A
50 Welch Wm
53 Holland Wm H
*53 Ryan Kate
54 Sheehan Bernard T
57 Davis May E
57 Cushing Joseph B
57 Pleasant crosses
59 Coggeshall Annie H Mrs
*59 Brownell Myron W
*61 Peirce Leland C
*61 Folger Charles E
*62 Bates Eldoretta Mrs
*63 Sullivan Eugene H
64 Tripp Katherine M
*64 Tripp David K
65 Foster crosses
*66 Austin Caroline F Mrs
*67 Maxfield Frederick T
*67 Phillips Henry T
*68 Chase Chester W
*70 Marchessault Ellen Mrs
*71 Smith Alvin J
*71 Borden Charles L
*72 Sayer Thomas S
*73 Milliken Lewis E
73 Brady Annie A Mrs
*74 Cole Theodore W
*75 Pineault Laura M Mrs
75 Kent Misses
75 State begins
*76 Swift Arthur D
78 Tripp Nancy E
78 Hathaway Susan M
78 Moss Milo H
78 Hill ends
*79 Hamilton Herbert B veterinarian
*81 Edger Anna M Mrs
81 Dwyer Thomas
83 Cass Frank R
83 Jones Amelia Mrs
*85 Fairfield Louise E Mrs
85 Walden begins
86 Soule Anna W Mrs
*86 Almy Frederick T
90 Soule Ernest L
*90 Bonnar James M
92 Chase Charles F
*92 Lowe John H jr
*94 Leavitt Isaac H
*94 Shapiro Hyman
*95 Lucas Etta C

DUPUIS PIANO CO.

PAINT and HARDWARE
Bell Phone 4233.
NORRIS
738 PLEASANT ST.
Opp. New Hotel.

Hillman—Cont'd
95 Bonney Wm M
*97 Gifford Mary A Mrs
*97 Moore Margaret J Mrs
97 Thomas begins
*98 Sher Israel
*100 Sullivan Daniel J
*101 Taber Arthur K
*105 Swanton John D
110 County crosses
*111 Perry Samuel H
*111 Gorham Fred R
*113 Burton John L
*115 Nicholson John G
117 Matthews Flora M
*117 Drescott Henrietta Mrs
*119 Provost Raoul G phys
120 Summer crosses
*123 Tripp Charles W P
123 Bradley Everett M
*124 Sullivan Timothy
125 Landers Joseph E
125 Linton Cordelia E Mrs
*129 Potter Walter S
129 Mitchell Nathan
134 Viera Manuel C
135 Chestnut crosses
*138 Hall Wm jr
138 Olstein Mary A Mrs
*139 McLachlan Clara G Mrs
*143 Chubbuck Lurana
143 Parker Francis A
145 Deacon Jeanie
145 Cottage crosses
146 Cantwell John T
*147 Brownell George W H
*148 Nannery Ellen F Mrs
*151 Slosson Henry C
*151 Holmes John J
154 Spruce crosses
155 Lima Hattie Mrs
155 Vattes George K
157 Gero Joseph H
157 Howes Harrison C
159 Taylor George H
159 Vien Bertha Mrs
166 Sholes Mary A Mrs
167 Cedar crosses
*167 N B Roofing Co
183 Ash crosses
217 Delano Ralph
217 Dexter Ruth
218 Chancery crosses
*221 Sweeney Charles F
225 Carr Margaret
225 Carr Mary
229 Colwell John
*237 Ray Harry L
237 Godwin Isabelle Mrs
237 Shaw Albert
238 Park crosses
241 Smith Charles H
*241 Callahan John H
*245 Damon Bessie B Mrs
245 Hubbard John
*246 Murray Joseph C
249 Linde Emma
*249 Nielsons Nils
252 Denigan Catherine
252 Serpa Manuel P
252½ Gifford Harry A
*256 Gardener Jerome D
*257 Gilmore Thomas H
*260 Winterbottom Joseph E
261 Wordell Mary Mrs
*264 Merchant Walter H jr
*265 Boucher Joseph G
*266 Yates Thomas
*267 Westrom Harry E
270 Newton ends
273 Brown Fred C
275 Fanning Wm B
277 Potter Mable E
278 Wilcox Wm W
278 Reed Nathanie
278 Kennedy Frank L
279 Moriarty Thomas E
280 Allen Luthan D
280 Dalton Fred
280 Sempkins Herbert F
280 Liberty crosses
291 Boardley Wm
291 Reis Paul
295 Hillman John
295 Wright Jane
296 Tremont ends
310 James ends
317½ Wentworth Alva
319 Calabesoi Leoni
332 Lindsey crosses
353 Edwards Abbie
368 Jenney ends

The Royal Sheet Metal Co. :: Expert Radiator Repairing
309 Acushnet Avenue, Tel. Bell 911 and Automobile Sheet Metal Work
Sheet Metal Work and Roofing of Every Description
All work called for and Delivered

Slocum & Kilburn
23-27 N. Water St. Tels. Bell 5100-5101 Automatic 1162
Mill Supplies
Electrical Supplies

G. H. T. Brown & Co. ELECTRICAL CONTRACTORS
ELECTRIC APPLIANCES
FIXTURES & SUPPLIES
OPP. NEW HOTEL Tel. Bell 509.

TAIT BROS. VENETIAN ICE CREAM
ORDER DRY PACKED FOR PARTIES AND SOCIALS
103 FRONT STREET
Both Phones

Hillman—Cont'd

*371 Pina Fidele
371 Shepard Lewis
371r Joseph R Campbell
371r Faria Louis
371r Gracia Isaac
371r Miranda John
371r Philomeno Florentino
374 Cobb Walter E
374 Florence crosses
375 George Joseph D
376 Conceicao Lulu Mrs
377 Pontes Charles L
*379 Pitts Daniel A
*380 Wordell Amelia F Mrs
380 Osborne La Forest
381 Butts Thomas
389 Williams Thomas W
395 Gomes Caesar
402 Hunter crosses
416 Moss George
417 Vieira Joseph
418 Wiggins Walter F
427 Young John W
428 Beach crosses
445 Summit crosses
453 Burke Charles
456 Rockdale av crosses
*469 Wright Marion T B Mrs
474 Sattanino Peter
474 Rizzo Francesca Mrs
483 Chester begins
498 Senna John
499 Walter begins
*503 Perry Alfred A
503 Borges John jr
507 Smith Ida M Mrs
*507 Plante Adolphe
510 Cornell Charles C
529 Jenny Lind crosses

HILLMAN ST COURT

fr 3 Hillman north wd 3
2 Cabralde Geronimo
2 Cousin David B
3 Greenwood Arthur
3 Dufresne Delphine Mrs
5 Abraham Joseph
5 Thomas Joseph

HOLDEN

fr 363 Conduit to 110 Felton wd 1

HOLLY

fr 253 Belleville av to 24 Brook wd 1
7 Petruchka Barbara
7 Boulewicz Wladislaw
7 Lipski Theodore
7 Przymierski Wladyslaw
7 Russell Joseph C
11 Mikolajczyk Joseph
11 Chiboroski Bronislaw
11 Budro Wm
11 Dumbrowski Felix
12 Ferat Hipolyte gro
14 Hamet Hidaet
15 Brada Joseph
15 Fernandes John
15 Kolaczewski John
16 Chagaruly John G
16 Guzaj Joseph
16 Supczak Frank
17 Daukszk Paul
17 Konavzski Walter
18 Tetreault Arthur
18 Shappy Ambrose
19 Soares Mary
19 Esterio Mary
19 Souza Manuel
20 Levesque Joseph
20 Medeiros Joseph C
20 Costa John
22 Leguillou Louis
22 Panageotopoulos James
23 Frias Frank
23 Luiz Seraphino C
26 Jacintho Manuel
26 Gomes Manuel A
26 Johnson John
28 Andrew August
28 Bicknell John
28 Rusek Annie Mrs
28 Cardoza Joseph
28 Coganis Nichols
28 Rego Joseph
29 Ferro Manuel
29 Correia Manuel
31 Paraskos George
31 Ventura Jose
32 Balaker Stephen
32 Gemeropoulos Arthur
33 Ganakopoulos Marino
33 Costakis Wm

"Exide" BATTERY SERVICE
Giant Storage Battery Co. 498 County St., New Bedford
Telephone 4180

Steiger Dudgeon Co. NEW BEDFORD, MASS. Telephone 82
The Quality-First-Store

Holly—Cont'd
*33 Koutroumpis George
42 N Front crosses
*43 Nolen Napoleon
43 Cote Camile
43 Cote Leon
43 Cardin Celia
43 Porrier David
47 Guillmette Mose
47 Freulx Joseph
47 Pickup Elizabeth
52 Giroux Joseph
*53 Hamel Adelard tmstr
54 Smith Mary A Mrs
54 McNulty Elizabeth
57 Blozy Golda auto repr
*59 Gravel Regina
72 Acushnet av crosses
75 Maheu Louis
75 Rioux Paul
75 Therrien Philip
77 Therrien H & Son barbers
*79 Ricard Alphone
79 Bouchard Joseph
81 Robichaud Fidele
81 Racine Ida
81 Fay Wm J
82 White Martin
82 Desrochers Julien
82 Banville Alexandria Mrs
82 Masse Rose Mrs
85 Perryman Wm
85 Newry Pauline Mrs
85 Rose Joseph
85 Devine James
88 Le Blanc Antone
88 Bilodeau Celina Mrs
88r Ouillette Mary
88 Poulin Francis X
91 Ricard Levi
91 Rivers Fred
92 Charest Calixte
92 Sansoucy Ludger
92 Varieur Euclide
93 Roy Arsene A
93 Roy Almoza S Mrs
*96 Bessette Julies
96 Dupont Maria
96 Breault P Tirman
99 Maheu Ludger
99 Whittaker Grace
99 Gregorikas Agzelis
*99 Papillon Stephen
100 Desmaris Hubert
100 Brillion Joseph jr
100 Daudelin George
101 Mahon John
101 Normanden Camille
101 Normandin Joseph E
101 Drouin Alfred J jr
103 Simon Eugene
103 Henk Christianna Mrs
103 Ricard Arsene
107 Paquin Frank
107 Gosselin Moise
107 Morgan Arthur
109 Drolet Oliver
109 Bourassa Margaret
113 Poirier Charles A
117 Bowditch crosses
119 Bussey Emilien
119 Cormier Orias
119 Levesque Alfred
119 Mouosse Alfred
*120 Bertrand Mary Mrs variety
*124 Bertrand Napoleon
124 Crompton Joseph
125 Curry Julia Mrs
125 Jacques Victor
125 Carreia Antone
126 Oddy John
126 Spirlet Paul
126 Oddey John
126 Spirlet Henry
126 Spirlet Leopold
129 Mondeau Rock
130 Sellers Thomas
130 Trojan Frank
130 Moreira Joaquim
132 Hall Amy Mrs
132 Galipeau Artthur
132 Leonard Edward
132 Reid Samuel
132 Gonsalves Antone
135 Michaud Alfred
135 Gelinas Donat
135 Seguin Alexander
135 Guay Ralph
135 Letourneau Hermengilde
135 St Germain Lena Mrs
136 Gosselin Hormidas
136 Dargis Philias
136 Messier Emilie Mrs
137 Tetreault James
137 Gelinas Onesime
137 Beaulieu Alma

AUTO WASHING? TAXI? Call 107
RELIABLE AUTO WASHING & TAXI CO. 19-23 Mechanics Lane

WASHBURN Dependable Textile Specialties
WOODWORKING
"PERFECTION" SHELL ROLLS | "KORE-LOKT" PIN BOARDS | "WASHBURN" WOOD TOP ROLLS
224-228 NO. WATER ST. Bell 202.
WASHBURN STORE SERVICE
Store Planning
Fixture and Show-Case Builders

Holly—Cont'd
157 Beaulieu Joseph
137 Mandeville Pierre
138 Nault Joseph C
138 Gauthier Oscar
138 Tellier Pierre
138 Terrier Joseph
139 Girourad Clement
139 Conn Sarah Mrs
139 Howard Sarah Mrs
140 Couza Wendell
*141 Aconn Press The prntrs
*141 Airey Albert
141 Conn Andrew
143 Deakin Wm
143 Schestak Charles
143 Lonsdale Mary T Mrs
146 Evans Wm T
146 Counsell Jonathan
146 Wilkinson Wm
147 McCarthy Wm
147 Marshland Violet
147 Marshland Mary
147 McCarthy Wm
151 Moran James
151 McCarthy Michael
155 Bourgeois Joseph T
155 Poirier Isadore
155 Poirier Valmar
155 Pelletier Diana
155 Pelletier Alice
156 Dinter Bruno
156 Sagar Albert
156r Sagar James
156 Chausse Minnie Mrs
156 Keppler Stephen
159 Rousseau Adelard
159 Bonneau Edward
159 Bonneau Joseph E
159 Filipek Walenty
163 Pierce Wm
163 Whitehead Ernest J
163 Druciak Antonia
164 LaBlanc Charles
164 LaBlanc Pierre
164 Banesles Charles
164 Richards Charles
164 Brook crosses

HOLLYHOCK

fr 359 Dartmouth to Rural cemetery wd 6
16 Damos Joseph R
16 De Mello Carolotta
18 Medeiros Arthur T
18 Coelho Francis M
22 Gracia Manuel
22 Ferriera Jacintho
22 Gracia Manuel jr
26 Cartmell Robert
26 Travers Antone
28 Primrose crosses
30 Piva Manuel C
30 Sylvia Frank P
32 Fernandes John
32 Perry John
32 Roderiques Joseph
*35 Karcher Frederick jr
38 Perry Joseph A
38 Mello Antonio J
38 Mello John
39 Rose Joseph G
39 Cabral Julio
45 Faria Jose S
45 Roderigues Joseph
48 Field crosses
56 Sylvia Manuel
56 Lima Manuel
56 Rapoza Antone F
56 Costa Jesse C
61 Stephen crosses

HOLY ACRE

bet Acushnet av Pearl and Wamsutta nr Acushnet river wd 3

HOLYOKE

fr east of 293 Lowell to 776 Church wd 1

HOMER

fr 63 Parker to 74 Locust wd 3
3 Whittaker Walter
*7 Peirce George
*7 Peirce George piano tuner
10 Hindle James W pntr
*11 King Margaret Mrs
*11 Bolton James E
*14 Hindle Wm T
14 Chadwick Hanna
15 Harrington John S
15 Pierce Wm L
16 Bates Edwin B
16 Durfee Cora I Mrs

M. F. Rezendes, Jr. PAINTING and DECORATING CONTRACTOR
381 COGGESHALL Tel. Bell 4830, h do
Also Prop Crescent Bowling Alleys 947 Acushnet av.

GENERAL CONTRACTORS
GENERAL ENGINEERING & CONSTRUCTION CO.
S. A. S. ZIROLI, Engineer
Bell Phone 130.
Office Five Cent Savings Bank Bldg.
New Bedford, Mass.

Homer—Cont'd

*18 Thompson Emma Mrs
*18 Nelson Henry J
19 Castle George T
21 Karl Frederick
21 Arigan Annie
22 Crocker Wm H
22 Keyes Wm F
*23 Potter Harold E
*23 Wyman Walter W
*24 Allen Charles E
24 Slocum Charles R
*25 Bradbury Thomas
25 Sisson Roger B

HOMESTEAD

fr Acushnet line to 2390 Acushnet av wd 1

979 Peltier Alfred
987 Vacant
989 LeBlanc Jacob A

HOPE

fr 523 Belleville av to 42 Belleville rd wd 1

15 Hathaway crosses
39 Tinkham crosses
49 Webster ct crosses
53 Vannasse Alexander
53 Lima Eugene
67 Nash rd crosses
68 Cambra Christiana Mrs variety
74 Silva Manuel R
74 Pimental Manuel
74 Abreu Guilherme
74 Ferreira Antone
80 Richard Noe
80 Daigle Fidele
80 Gallant Severin
91 Whitman crosses
113 Eugenia begins
*121 Brodeur Philip H
121 Pacheco Manuel V
121 Viveiros Frank G
*126 Brodeur Philip H tmstr
127 Babvowiecki Jan
127 Baptist Antone
127 Laronbe Fabian
127 Jardin Frank
127 Pinto Antone
127 Roderick Freeman
129 Belleville rd crosses

HOWARD

fr 177 Cedar Grove to 54 Beetle wd 2

16 Townsend Susie I
20 Wisoly Joseph
20 Gula John
20 Sconiczki Stanislaw
22 Wlodzk Kasmire
24 Witkewich Louis
24 Wolanski Frank
26 Kapner Hyman
27 Marvin begins
28 Lemaire Edward
28 Hebert Alexina Mrs
35 Karahos Charles
35 Pappas Pantos
35 Chenes Charles
36 Varney Isaac
36 Whittaker Sarah Mrs
36 Henis Ida
36 Hentis Bertha V
36 Calverly James W
46 Coggeshall crosses
53 Carter Frederick
53 LaBelle Charles
53 Smith James
55 Alves Geo
55 Francis Agnes
57 Gromek Joseph
57 Dini Hamed
57 Morse Elizabeth
59 Siminski Frank
59 Hartley Ralph
59 Dextradeur Alfred
59r Soddy Wm
65 Belisle Wm
65 Finlan Catherine
65 Leaver Albert
*66 Baj Andrew S P
67 Hollingsworth John H
67 Ward Cuthbert
67 Wigley Alfred
70 Balthazar Joseph A
80 Bettle crosses
*121 Horvitz Wm hay

NEW BEDFORD BOTTLING CO.
NEW BEDFORD, MASS.
Manufacturers and Bottlers of
MINERAL SODA WATERS
Bell 696 — Telephones — Auto. 5597

KINYON'S COMMERCIAL SCHOOL
WILL FURNISH YOU OFFICE HELP FREE
DUFF BLDG., Cor. William and Pleasant Sts., NEW BEDFORD, MASS.

John B. Ricard CONTRACTOR BUILDER
Electric Floor Surfacing
53 MIDDLE ST., Tel. Bell 2776. CABINET MAKER, JOBBING.

JOHN E. W. HANDFORD 274 Sawyer Street - - New Bedford, Mass.
Tels. Bell 1038 Auto 4666 Dealer in COKE & COAL ALL ORDERS PROMPTLY ATTENDED TO
BERNICE COAL A SPECIALTY

HOWARD AVENUE

fr Acushnet river to 2010 Acushnet av wd 1

24 Coimier Joseph
24 Breault Calixte
29 River rd crosses
49 Sturtevant Elwood
53 Babineau Henry
53 Melanson Albert
58 Perry Susan F Mrs
60 Longpre Pierre
61 Morse Everett C
64 Leger Philip
75 Belleville av crosses
95 Braley Horatio B
104 Carr James
107 Jackson John W
107 Rousseau Louis
112 Richard Philias
117 Pelletier Raoul J
119 Couture Honore
129 Acushnet av crosses

HOWE

fr 15 Logan to 52 Hicks wd 2

HOWLAND

fr Acushnet river east of Prospect to 158 Acushnet av wd 5

3 Prospect crosses
5 Oliveira Antone
5 Polito Pedro
6 Gonsalves Joseph
8 Almeida Sebastien
9 Cruz John B
9 Robino Albert
9 Mickelson Morris
9 Costa Frank
9 Nicholson Harry
9 Viera Antone
10 Brancinho Joseph
12 Viera Manuel
14 Gracia John A
14 Margolis Samuel
14 Sylvia Joseph
14 Souza John
14 S Front crosses
15 Herman Jacob
15 Cohen Samuel
15 Horvitz Samuel
15 Marinoff Julius
15 Morris Abram
15 Plotnick Samuel
16 Soares Carlos
16 Cohen Morris
16 Santos John
17 Drazen Louis
17 Drazen Harry
17 Santos Lawrence
18 Ricardo Joseph
24 Mello John
24 Spinner Joseph A
25 Sylvia Frank C
25 Roderick Edmund
25 Sylvia Mary Mrs
25½ Ponte Manuel
25½ Medeiros Manuel
27 Amaral Francisco
30 S Water crosses
36 Bandarra Joseph de M barber
37 Montrand Leo barber
38 Puritan Grocery Stores
*39 Sequeira & Abreu bakers
41 Mendes Manuel V
41 Martin Manuel
*43 Roderick Edmund fish
43 First crosses
*44 Jesus Joaquim gro
46 Tavares Luiz
47 Mello Joseph pntr
47r Francis Wm
48 Amaral Anthony M barber
50 Mello Manuel variety
52 Lima Joseph shoe rpr
55 Abatach Achim Synagogue
57 Rose Antone E gro
57r Brownell Charles
57r Faria Jesse L
57r Santos Manuel A
58 Wasbutsky Myer
58 Katzeff Julius
58 Barros Henry
59 Cabral Manuel
59 Roderique John
60 Sylvia Fred C
60 Barros Amos
61 Laranjo Manuel
61 Vieira Manuel
62 Burgo Isaac
62 Souza Manuel
63 Pires Antone M restr
65 Ferreira Manuel
65 Gomes Jerome

Office Phones: Bell 1400; Auto. 2163 Res. Phone: Auto. 2151
FUNERAL DIRECTOR & EMBALMER
PRIVATE AMBULANCE SERVICE
ALDEGE CHAUSSE' - - 386 NORTH FRONT STREET

HIRST THE PLUMBER
PETER THE PIPER
RUFUS THE ROOFER
31-33 N. WATER ST.
WATER SYSTEMS
HEATING AND PIPING
SHEET METAL WORK
TELS. BELL 466, AUTOMATIC 1005.

Howland—Cont'd

63 Gomes Jose P
65 Souza Manuel
*66 Mello Manuel B gro
67 Gonsalves Querino J
71 S Second crosses
*73 Lemos Walter M
75 Caralubis John
76 Camille August
76 Silva Rose Mrs
76 Cabral Manuel
76 Mello Manuel
*77 Ferreira Julio fish
81 Andrews Anthony J
85 Miranda Alexander prntr
86 Barry Elizabeth Mrs
86 Pimental Julia
86 Amaral Anthony M
86 Theodore Joseph
86 Cabral Manuel
86 Machado Manuel
*89 Andrews Anthony J restr
90 Rebello Frank
90 Cabral Antone
90 Rodericque Michael
91 Simas Manuel S books
93 Montrand Leopold barber
93 Star Printing Co The
93 Acushnet av crosses

HOWLAND TERRACE

fr 18 Cherry south wd 5

*1 Smith Nat C
*8 Nelson Wm M
*8 Myrick Emma C Mrs

HOYE

fr Dutton nr Acushnet av north wd 1

0 Lamarche Emile

HUDSON

fr 55 Brock av to 634 W French av wd 6

137 Brock av crosses
151 Clarkson Agnes Mrs
151 Bauer Daniel E
151 Halliwell Fred
174 Brunelle Joseph
174 Point ends
*174 Vero Manuel jr
175 Reindeau Deindonne
178 Oliver James H
193 Whittle Thomas jr
*196 Bradley Edwin
*198 Bradley John W
200 Clark Gilbert R
*200 Pedro Manuel
202 Ainsworth Alfred P
*207 Roylance Samuel
212 Tillotson Herbert
240 W French av crosses

HUNTER

fr 769 Kempton to 258 Durfee wds 4, 3, 2

8 Bjorngren John
11 Haskell Alden
11 Ball Wm R
12 Day Anna A Mrs
12 Mill crosses
13 Paine J Lyman
*18 Reed Thomas F
21 Thompson George F
25 Gibbs George F
28 North crosses
*34 Tripp George R
40 Lawton Abram C
46 Austin Amelia J M Mrs
48 Hillman crosses
72 Maxfield crosses
108 Smith crosses
174 Parker crosses
196 Hampton crosses
216 Ruggles crosses
234 Nemasket crosses
250 Macomber crosses
270 Auburn crosses
290 Rosemary crosses
312 Elwell crosses
324 Randolph crosses
340 Durfee crosses

HUNTINGTON

fr Brownell av nr Kempton to Dartmouth line wd 4

HUSSEY

fr 21 Lake to 918 Kempton wd 4

13 Gay Douglas E
*16 Midgley Wm H
*17 Farnham Edward

LANGLOIS & LECOMTE VIM and NASH TRUCKS
LAFAYETTE and NASH PLEASURE CARS 115 Bowditch St., New Bedford
Tels. Bell 4531—Auto 2187.
REAL ESTATE—2030 ACUSHNET AVE.

Dyers LEWANDOS Cleansers
NEW BEDFORD SHOP 77 WILLIAM STREET
TELEPHONE BELL 1203
SHOPS IN ALL LARGE CITIES OF THE EAST

Hussey—Cont'd

*20 Shaw Adam
21 Krouhanzel Louis K
*24 Bacon Wilfred L
25 Refuse Robert G
*28 Cory Isaac N
*29 Boston Francis R
*32 Simms John E
33 Thomas Leander F
39 Hambly Byron B
*40 Vassel Simon
40 Nickerson Sarah F Mrs
*43 Streeter Florus W Rev
*47 Dilworth Joseph
51 Gay Paul F
55 Briggs Wallace A
59 Tripp George E
62 Sullivan Michael J
*68 Slocum Nannie Mrs

HYACINTH

fr 195 Rivet to 36 Thompson wd 6

*1 Lee Daniel
1 Flood Bartholomew
1 Hoey Katherine
2 Pacheco Joseph
2 Prenda Manuel Costa
*6 Arruda James
6 Rose Anna C
8 Faria Manny
8 Faria Manuel
10 Dutra Antone
11 Cortez Antonio
11 Dias Manuel
11 Medeiros Manuel
12 Almeida Joseph
12 Bachand Joseph
12 Fachado Manuel
12 Pinto Antone
*18 Holy Cross Sisters of the

ILION

fr 1038 Kempton to Buttonwood park wd 4

ILLINOIS

fr east of Pine Grove to 828 Bowditch wd 1

INDEPENDENT

fr 145 County to 104 Crapo wd 6

1 Araujo Jose
1 Martins Antone
12 Arruda August J
12 Clara Mary Mrs
12 Mello Frank
16 Gamble James
16 Ribeiro Joseph N
16 Ponte Jose O
20 Simmons Antone
20 Mello Antone
20 Pacheco Manuel
21 Sylvia Frank
21 King Mary E Mrs
21 Farrelly Patrick
21 Joseph Antone
23 Phaneuf David
23 Wootton Wm
23 Coulombe Joseph
24 Veiga Joseph
24 Quadros Theotonio
24 Goodwin Anna Mrs
33 Mendoza Antone
33 Estrella Frank
33 Mendoza Arthur P
34 Correiro Manuel
34 Moniz Joseph
34 Moracey Isabel Mrs
34 Rapoza Manuel
*35 Therrien Philias
35 Avila Joseph
35 Crispie Maria Mrs
35 Nieulau Jose
36 McConville Misses
36 Coholan Julia Mrs
36 Medeiros Joseph
39 Correiro Manuel
39 Gago Antonio L
39 Trepanier Harry
40 Medernios Antone Joseph
40 Cloutier Edmond
40 Tetreault Felix
44 Cabral Joseph L
44 Correiro Joseph M
44 Mateos Joseph
44 Roderiques Francisco
*47 Egan Ellen Mrs
48 Alves Albert
48 Athaida Andrew
48 Camara Joseph
48 Couto Antone
48 Ferreira Manuel

Battey-Gunn Company Inc. CHARLES T. BATTEY President and Manager
GENERAL MOTOR TRUCKING
Office, No. Water and Elm Sts. Tel. 3799 Long Distance Trucking a Specialty

AUTO ELECTRIC SERVICE STATION
Factory Service For
BOSCH MAGNETOS WESTINGHOUSE GRAY & DAVIS CONNECTICUT
AUTO LITE ATWATER KENT AND BASCO SWITCHES
25 HIGH STREET BELL PHONE 2567.

Independent—Cont'd

48 Santos Annibal
48 Souza Joseph M
51 Souza Edwin
51 Francis Manuel V
51 Frates Manuel
52 Gracia Mary A Mrs
52 Medeiros John
52 Sylvia Arthur V
55 Piva Venancio
55 Moniz Antone J
55 Silva John A
55 Soares Mary Mrs
56 Lee Joseph T
56 Sylvia Antone
56 Rousseau Clifford J
60 Hendriques Antonio F
60 Sylvia Antone
60 Alphonse Alfred
61 Hendricks Arthur
61 Hendricks Wm
62 Lopes Manuel
62 Vieira Melania E Mrs
*62 Harney Lawrence
63 Davignon Theodore
63 Ledoux Matilda Mrs
63 Pina Hector
63 Rousseau Elphage
65 Chantre Michael
65 Ferreira Frank
66 Fordham Harry
66 Martins Jose
*66 Remillard Anthony
67 Medeiros Frank P
67 Souza John
67 Perry Amos
67 Perry John
67 Souza Ernest
70 Medeiros Joseph
70 Goulart Manuel
70 Costa Frank
*73 Fountain Adeline Mrs
73 Lapointe Oscar J
73 Lapointe Rose Mrs
73 Weiss Antoinette Mrs
*73 Benoit Wm R
74 Fernandes Joseph
74 Perry Manuel
74 Vital Edward
78 Borges Hermano
78 Faria Joseph
78 Figueira John
78 Furtado Joseph
78 Souza Joseph
78 Sylvia Joaquim P
*81 Perry Vincent
81 Sylvia John
81 Berube Edward
81 Melancon Ludger
82 Neves Joseph R
82 Barboza Evariste Mrs
82 Barboza Wm M

INGRAHAM

fr 1972 Acushnet av to 47 Kearsarge wd 1

27 Lizotte Charles
35 Hebert Joseph T
35 Lague Rose
35 Gallant Edward
39 Martineau Louis J
39 Chagnon Jovite
39 Maturin Paul
39 Smith Wm

IRVING

fr 49 Hawthorn to 10 Maple wd 5

*1 Hussey Elizabeth R Mrs
*3 Francis Averic
*3 Clifford Ellen
*6 Snow Sarah A Mrs
*8 Dana Misses
*19 Rotch Josephine G Mrs

IRVINGTON

fr 1907 Acushnet av to N Y N H & H wd 1

2 Irvington ct ends
38 Jason Mary A
42 Poulton Thomas J
78 Concord ends
84 Furness Richard
116 Moreau John B
116 Chase John M
118 Charpentier Wm
118 Finley Alcide
118 Perrin Frank
128 Holden Harry
130 Wrigley Wm
136 Domingos Antone F
136 Medeiros Theodore C
142 Arlington ends
166 Attwood James
170 Pratt Leon S

The C. M. Carroll Paper Co. Wholesale Paper Dealers
TYPEWRITERS
Remington, Smith Premier, Monarch
Agents for Art Metals
12 North Sixth St.
Phone Connection

Tels. Bell 948 and 276, Automatic 1304. ESTABLISHED 1853.
HIRAM WHEATON & SONS, Inc.
SODA WATER MANUFACTURERS

Sand and Gravel P. H. LEFENDRE & SON, General Trucking
807 KEMPTON STREET NEW BEDFORD, MASS. Telephone 4196

GREENE & WOOD LUMBER Every Kind of AND MILL WORK
PINE STREET, off SO. WATER STREET, NEW BEDFORD

Irvington—Cont'd

176 Scholes Travis
180 Webster Charles
184 Walker Wm H
195 Bowditch crosses
216 Dutton Alonzo
216 Griswold Orin L
225 Rochambeau begins
226 Collins Lawrence A
*226 Doucet Joseph S
227 Dufresne Alphonse
227 Berube Joseph
228 Hirshlag Antone
229 Desmarais Macville
231 Legre Stanislaus
239 Milford begins
267 Lafayette crosses
289 Maywood begins
309 Seabury begins
327 Church crosses
327 N Y N H & H

IRVINGTON COURT

fr 1 Princeton to 2 Irvington wd 1

9 Rosparka Charles
9 McDermott Lucy Mrs
9 MacDonald John H
*9 Hand Simon L

IVERS

fr 4333 Acushnet av to Morton av wd 1

JACINTHO

fr 670 Allen to Winterville rd wd 5

1 Jacintho Joseph
1 Andre Joseph
1 Gonsalves Thomas
5 Bagenha Manuel O
9 Andre Victor

JACKSON

fr 401 Myrtle to 388 Mt Pleasant wd 2

JACOBS

fr 91 Ricketon to 88 Aquidneck wd 6

15 Bellevue begins

JAMES

fr 217 Maple to 310 Hillman wds 5, 4, 3

20 Maple crosses
*21 Soule Rufus A jr
*23 Tripp James M
*24 Stirrett Mary C Mrs
*25 Unwin George P
*26 Wood Myron E
*27 Carlson Carl A
*28 Burbank John T
29 Clinton crosses
30 Sharples Smith T
*31 Winsper Francis S
*32 Michaud Ignace E
*34 Paige George W
*36 Hatch Frank W
37 Arnold crosses
45 Brady Catherine V
*50 Macy Willard B
*50 Unwin Charles E
*51 Nichols Andrew J
51 Fernandes Antone
*54 Williamson Harold H
*54 Johns Maud
55 Sylvia John P
*58 Cashman Michael F
*59 McDonald Murdork
60 Vacant
*63 Raposa Joseph F
63 Norton Thomas F
67 Nelson Lena Mrs
70 Gomes Joseph
*71 Moore John W
*73 Cole Charles E
*74 Liddell Alexander K
74 Barr Benjamin
*75 Brady Ruth H
74 Keith Wm H
75 Brown Margaret L Mrs
*78 Gillick Lawrence
85 Comstock George H
85 Nichols Domingos R
87 Goodro Gardner C
*87 James Wm B
*90 Sylvia Joseph G
*91 Moquin Albert B
91 Gilmette Mathew
97 Nelson Wm
97 Madison Samuel T
98 Union crosses
109 Balboni Louis

KEYSTONE OFFICE APPLIANCE COMPANY
TYPEWRITERS — SAFES — OFFICE EQUIPMENT
235 UNION STREET — Bell 420

Old Furs Repaired Remodeled & Redyed

Fur House of Sidney

COR. UNION and 6 ST. Tel. Bell 1976.
New Bedford's Most Reliable Fur Shop.

We Store Your Furs During the Summer Months

James—Cont'd
113 Gonsalves Wm
113 Marshall Mary Mrs
125 Court crosses
137 Jones Benjamin W
139 Frates John
*140 Fiske Fred S
143 Little Charles H
*144 Fisher Mary L
147 Dunn Wm P
152 Cabral Joseph E
152 DeMello Antone
156 Cash James P
*160 Giusti Caesar
162 Vacant
165 Elm crosses
*178 McKiernan James F
*178 Shortell Margaret Mrs
*180 Burke Robert
*181 Howland Orloff R
188 Middle crosses
200 Feaster Frank
*204 Bentley Edwin R
204 Key John
*205 Tripp Irving M
*205 Holden Sarah A
*206 Coon Wm C
*208 Francis Charles J
*208 Snell Frank H
*209 Humphrey Wm H
*210 King Robert B
*210 Gifford David H bldr
218 Kempton crosses
244 Mill
262 North
288 Hillman

JARRY

fr east of Pine Grove to 878 Bowditch wd 1

0 Plante Arsene
0 Thibeault Ledger
82 Moreau Arthur
*82 Soulard Arthur

JEAN (N)

fr 385 Coggeshall to 336 Sawyer wd 2

2 Boudreau Joseph
4 Gagnon Fabrian
4 Dube Zenon
5 Pelletier Joseph
5 Brothers Rose Mrs
8 Letourneau George
8 Dube Joseph
8 Emond Leo
9 Gosselin Henry
9 Grinn Simon
9 Varieur Albert
10 Forand Romeo
10 Goyette Romeo
11 Perreira John
11 Potter James L
11 Patnaude Silvia
13 Lawrence Charles L
14 Haste Peter
14 Haste Arthur
16 Liberty Charles Eli
18 Ledoux Oscar
18 Ferriere Edward
18 Ferriere Oliver X
*19 N B Storage Warehouse Co
21 Duval Emile
21 Holleran Josephine Mrs
21 Lapierre Wm A
22 Caton Charles
22 La Bonte Nestor
22 La Croix Armina Mrs
22 Lagrenade Joseph

JEFFERSON

fr 443 Myrtle to 420 Mt Pleasant wd 2

102 Myrtle crosses
150 Summer crosses
186 Mt Pleasant crosses

JENKINS

fr 331 Bolton to 388 Dartmouth wd 6

11 Beauchemin Omer
*12 Ferreira John
*12 Faria John
13 Monig John
*14 Andrade Joseph
14 Mello Marianno
18 Piedorde Joaquin
18 Machado Manuel
18 Silvia Antone R jr
31 Fernandes Antone
31 Ganas Joseph da
33 Pacheco Eugene
33 Roderiques Manuel
42 Jerome Manuel
42 Pedro Joaquin

Briggs & Beckman **Columbia**

15-35 Commercial St. Tel. Bell 5010 STORAGE BATTERIES

J. A. LAWRENCE HARDWARE
H. & M. Paints, Sunshine Rubber Roofing, Wm. Harland & Sons Varnishes, Yale Locks, Full Universal Line, Bradford Ranges.
1029 ACUSHNET AV. Tels. Bell 2734, Auto 2063.

Jenkins—Cont'd

42 Paiva James
44 Fluegel Charles
44 Martins Mary Mrs
44 Macedo Manuel
45 Mello Manuel
45 Brierly Wm
47 Medeiros Antone
47 Roderick John
47 Ventura Joseph
60 Hemlock crosses
109 Dias Joseph bldr
128 Dartmouth crosses

JENNEY

fr 339 Court to 368 Hillman wds 4, 3

7 Olson Amanda
11 Nunes Antonio C
17 Ciaburri James
19 Lewis Manuel S
27 Crane Thomas
32 Nelson Samuel
33 Silva Manuel
44 Sequin John F
44 Elm crosses
56 Ameida Manuel S
57 Atwood Wm T
*59 Amorin Angelo
70 Middle crosses
78 Johnson Martin
78 Carrera Secondo
*79 Taber Lydia A Mrs
83 Carney Daniel H
83 Stone Edward
86 Wright Jane
86 Gonsalves Joseph
*87 Fuller George F
90 McKay Wm A
90 Brennan Wm
94 Dutton Charles L
94 Jackson Jason
*95 Chase Clifton E
95 Hathaway H Wm
108 Kempton crosses
128 Mill crosses
145 North crosses
151 Gifford Herbert C
*155 Sheehan Daniel D
*161 Treadup Elmore M
163 Winslow Robert K
165 Lake Fred E
165 Lake Deborah A Mrs
169 Baptista Manuel
*171 Howarth Wesley
175 Hillman crosses

JENNINGS

fr 574 S Second to 750 First wd 6

1 Jennings Frank M
2 Wyzogwalski Adam

JENNY LIND

fr 59 Lake to 56 Fairmount wds 4, 3

*2 Northcott John W
*4 Daffinee Menoah
5 Erickson Carl W
7 Harring James L
*8 Lawton Albert C
*9 Eccleston Joseph
*10 Lynch Owen M
*11 Mosher Albert E
*12 Drew Philip D
*13 Wrew Alverdo A
*13 Bradshaw John H
*14 Martin Joseph S
*16 Lester James A
*17 Langshaw Edward E
*19 Glennon John F
*20 Enos George 2nd
*21 Caswell Edward D
*21 Caswell Edward T
*22 Childs Frank H
23 Stephenson David
*24 Buckley Charles E
*26 Croshere Austin B
*27 Wright J Arnold
28 Phinney Henry H
*31 Price Ralph K
*32 Davenport Wm H
*35 Vinal Herbert R
*36 Oesting Edward A
42 Kempton crosses
48 North crosses
51 Smith Wm P
52 Portas Anicto A
57 Manchester Herbert A
58 Medeiros John
59 Bryant John H
62 Clough James
63 Wicks Rodolphus D
67 Coppinger Thomas L
72 Estes Percy C

PELEG H. SHERMAN 505 COUNTY ST.
FUNERAL DIRECTOR AND EMBALMER
OFFICE PHONES Bell 690-W Auto, 1305
RESIDENCE PHONES Bell 690-R. Auto, 1306

SIMMONS & LANGLOIS CO.
Dealers In MEN'S CLOTHING AND LADIES' GARMENTS
THE STORE OF SNAP AND STYLE.
1057-1059 ACUSHNET AVE. Bell Phone 4527, Auto Phone 2253.

Jenny Lind—Cont'd
73 Peitavino Emilo
73 Baluck Joseph
*74 Fisher Walter C
84 Hillman crosses
118 Milton crosses
128 Rogers ends
131 Allen Wm S
131 Allen Wm S jr
*133 Sylvia Manuel M
138 Hathaway Wm J
146 Grant crosses
161 Lexington crosses
163 Peroni Theresa Mrs
*167 Hathaway Herbert A
169 Stanton Margaret Mrs
180 Fairmount crosses

JOCELYN

fr Monmouth nr Acushnet av to Stratford wd 1

JOHN

fr 85 Winterville rd to 178 Ryan wd 5
16 Schofield ends
32 Westbrook ends
40 Brier ends
106 Allen crosses
126 Farm ends
146 Bedford ends
166 Ryan crosses
549 Gracia John M
549 Sylvia Joseph

JONATHAN

fr 461 Arnold to 454 Court wd 4
*19 Silva Jeremiah
23 Vacant
*25 Feather John A
27 Larsen Axel E
*36 Foster Wm
39 Gardner Charles E
40 Harrop James E
41 Tripp James M
41 Tripp James H
43 Vacant
*46 Krumbholz George B
47 Thoen Anders
49 Bouthillette J A
50 Linderson Charles J
61 Union crosses
81 Court crosses

JONES

fr 927 Mt Pleasant west wd 1

JOUVETT

fr 69 County to 338 Bonney wd 6
17 Cournoyer Paul
17 Keroack Alphonse
17 Caron Ernest
21 Brown Thomas
22 Southworth Alice Mrs
22 Howard Harry
23 Pinnington John J
26 Caton John
26 Young David
27 Chandler Ellen Mrs
27 Wilkinson George
27 Firth Wm
30 Rogerson Edward
30 Ditchfield Peter
31 Starkie John W
31 O'Dowd Martin
31 Adcroft Clara
34 Anderton James
34 Wareing Robert
35 Pimental Antone
35 Brimley Richard
36 Costa Manuel
36 Adelard Laliberte
36 Wayne George
43 Hull John
43 Collins Janet Mrs
*50-54 Special Wet Wash Laundry
56 Monjean Samuel
56 Williamson Albert
56 Ryder Albert
56 Dabrowski Alexander
56 Teixeira Fortunat
56 Walsh James
56 Williamson Albert J
64 Perry Manuel
65 Lornicke Andrew
65 Berube Moise
65 Zembik Albert
65 Gomes John
68 McLaughlin Frederick
68 Thomlinson Michael
68 Cummisky John
70 Godber Robert
70 McAdams Wm C
70 Welch James E
70 McDonnell Francis
71 Kenney Mary Mrs
71 Machouski John
71 Perry Antone

THE CLINTON STREET GARAGE 156-160 CLINTON STREET
RICHMOND WOOD, Mgr.
Limousines for hire by the week day or hour — Storage Spaces — OIL and MOHAWK QUALITY
TIRES FOR SALE. Low Prices.
→ Day 'Phone 2613 → Night 'Phone 3115-W

AKIN-DENISON CO. FORCE FACTORY FURNACE FAMILY COAL

HODGDON Diamonds and Watches
BRISTOL BUILDING, UPSTAIRS
Both Phones
FOR CASH OR CREDIT

"SPEEDWELL FARMS" Dairy Products
LYNDONVILLE CREAMERY ASSOCIATION
1800 ACUSHNET AVE., NEW BEDFORD Bell Tel. 2350 Auto 2073

Jouvett—Cont'd

71 Speight Robert A
72 Houde John F
72 Thibeault Joseph
*72 Hart Annie W
77 Doyle Margaret
77 Monjeau Joseph
77 Peltier Alfred
78 Furtado Manuel
78 Jordan Manuel
78 Sylvia John
84 Bouchard Joseph
84 Mikus John
84 Moreau Delphise
84 Dabarowski Ignacy
*85 Marcoux Arcade
85 Codiere Emile
85 Gierula Theodore
85 Robert Zephirin J
85 Marcoux Arcade
88 Oliver Joseph
88 Ventura Joseph
88 Warner John
88 Goff Michael
91 Peixoto Manuel
91 Rocha Manuel
92 Barros John
92 Pacheco Jesse
92 Pacheco Antone
92 Viera John
95 Wygrzywalski John
95 Zembik Jakut
95 Evans Roderick T
95 Rakicki George
95 Monjeau Louis
96 Costa Antone
96 Fontes Alfred
99 Fialha Joseph F
*99 Vargas Frank F
99 Marcelino Joseph
100 Wilkinson George
*100 Collins James
100 Taylor John
103 Copach Bronislaw
103 Mello Manuel
103 Galuska Louis
104 Luiz Antone
104 Modesto Wm R
104 Viera Manuel
110 Crapo crosses
115 Caron Honore
117 Lague Joseph
117 Roderick Wm M
117 Bolduc Adonais D
117 Swift John J
117 Bonney crosses

JOYCE

fr 2855 Acushnet av to 1060 Church wd 1
1015 Blais Lucien
1015 Blais Joseph P
1073 Pelletier Philip A
1081 Barie Polidore M
1085 Martel Joseph
1141 Anthony Veronica Mrs
1739 Fortier Rodolphus

JUNE

fr 4257 Acushnet av to west of Morton av wd 1

JUNIOR

fr 427 Arnold to 650 Union wd 4
*3 Bolton Wright
*9 Francis Joseph F
*10 Norlander Albert
*14 Cook Frederic B
*15 Lowe Samuel J
*17 Pease Luther M
*18 Howarth Ernest
21 Gifford George W
*21 Wilcox Zillah Mrs
*22 Smith Abraham H
*25 Chace Harry A
*29 Sowle Lincoln C
*30 Morrison Charles A
*33 Sylvia Leonard A
*34 Wood Wm O
*38 Selley Wm H
*39 Sanderson John P
*41 Gifford Ernest
*42 Wood John E
*43 Mahaney C Earle
*45 Colcord Frederick B
48 Vacant

JUNIPER

fr 33 Larch to 32 Fruit wd 6
7 Edwards George H
7 Barboza Frank
7 Motta Manuel
7 Ramos Manuel
10 Beaulieu Chrysalogue granite cutter

THE MESSENGER PRESS
131 UNION ST. *PRINTING* Tel. Bell 5427

WENTWORTH CLOTHING CO.
MEN'S CLOTHING AND FURNISHINGS
211 UNION STREET. Tels. Bell 999, Automatic 1125.

Juniper—Cont'd

10 Flores John J
10 Harrison Robert H
10 Rivet crosses
23 Souza Jose
24 Meadows Wm
24 Quinn John
27 Caton Joseph
27 McHugh Wm A
30 Cardoza Antone
30 Sylvia Frank P
31 Worden John
31 Ormerod Wm
33 Fruit crosses

KANE

fr 451 Bolton to 80 Hemlock wd 6

8 Rapoza Antone
8 Cunha Antonio J
8 Rapoza Wm P
14 Butler Walter A
14 Tomlinson David
19 Martins Manuel O
19 Martin Joseph
20 Costa John
20 Medeiros Stephen
20 Costa Francis Mrs
30 Gomes John R
30 Fernandes Joseph
30 Sylvia Joseph P
30 Sylvia Mary P Mrs
32 Dias Joseph V
32 Pacheco Antone V
36 Mello Seraphine
36 Mello Frank
36 De Costa Manuel D

KATHERINE

fr 131 County to 506 Orchard wd 6

5 Dasshoff Samuel
5 Da Terra Andrew E
5 Martins Manuel I
5 Roy Joseph J
15 Cabral John P
15 Lawrence Frank
15 Souza John
16 Pedro Antone
16 Borges Manuel F
16 Rogers August
16 Moniz Frank
20 Cabral Louis
20 Ramallo John
20 Silva John S
21 Thomas John R
21 Martins Joseph G
24 Moniz John
24 Silvia John C
25 Francis Charles B
25 Flynn Mary
25 Oliveira Raphael
28 Enos Walter K
28 Costa Manuel R
28 Silveira Manuel
28 King Manuel
29 Moniz Amelia
29 Perry Frank
29 Reis Antone
29 Pamplona Vasco E
32 Paiva Joseph
32 Rego Joseph
32 Souza Antone
32 Souza Antonio
33 Taylor John E
33 Cordeira Prudencio
33 Oliveira Manuel
36 Antone John J
36 Rogers August
36 McCarthy Catherine Mrs
36 Enos Mary V Mrs
36 Roderick August
40 Sylvia Antone
40 Dias Joseph
42 Boteilho Fernandes A
43 Harrison James
43 Craig Henry
43 Costa Dennis M
45 Luiz Joseph S
45 Mendoza Joseph M
45 Silvia Frank
46 Raphael John
46 Araujo Antone
46 Gouveia John
49 Viera Antonio
49 Almeida Joseph
49 Gomes John F
50 Mello Joseph P
50 Medeiros Antone S
50 Cardoza Frank F
53 Rose Frank P
53 Gracia John
53 Souza Manuel
54 Willis Alice Mrs
54 Neves Charles
55 Camille Joseph A
55 Francis Philomena Mrs
58 Openshaw Edward

Frank M. Metcalf Civil Engineer and Surveyor
25 MERCHANTS BANK BLDG.
Tels. Bell 2493-W, Auto 1276.

RAY & CIE Distinctive Apparel "Different" 101 William Street New Bedford

COATS WRAPS	FROCKS HOSIERY	CORSETS Tailored SUITS	SPORT TOGGERY UNDERTHINGS	BLOUSES NECKWEAR

Katherine—Cont'd

59 Grade Jose de F variety
59 Souza John
61 Alves Frank
61 Costa Frank
61 Marshall Frank
61 Rezendes Edmond
62 Cambra Manuel
62 Amaral Ernest
62 Enos Amaral
*64 Horsfall Amos
64 Clayton Julia
65 Medieros Manuel G
65 Santos Alfred
65 Almeida Manuel
65 Simmons Manuel J
69 Costa Jose L
69 Costa John
69 Martin Antone O
70 Pacheco Manuel
70 Horsfall Joseph A
74 Floria Antonio
74 King Mary B Mrs
74 Camille Manuel A
74 King Phoebe
76 Medeiros Antone
76 Souza Frank
76 King Manuel B
77 Cordeira Mariano
77 De Mello Mariano
77 Sylvia Manuel B
79 Arruda Francisco
79 Sylvia Manuel
79 George Joseph
80 Doyle Bridget
80 Wild Wm T
80 Ward John
82 Bettencourt John O
82 Woodcock Kinder M
83 Crapo crosses
115 Bonney crosses
120 John B De Valles School
143 Orchard crosses

KEARSAGE

fr 125 Hadley to 96 Perry wd 1
9 Chicoine Antoine
27 Duncan ends
47 Ingraham ends
49 Paradis Hervey
49 Wilson Frederick S
53 Rouest Archille
57 Tibeault Edward
57 Thibeault Edward
61 Gillibrand Thomas,
61 Hargreaves George
63 Perry crosses

KEEN

fr 275 Chancery to 159 Liberty wd 3
19 Park crosses
*20 McLeod Samuel D
22 Howland Myron P
*23 Thomson Asa T
*24 Chase Wm R
*25 Tripp Joseph J
*26 Baker Joshua G jr
27 Ambrose Theodore
*28 Taber Henry G
*29 Halloran Robert
30 Prince Sidney
*31 Wood Clarence E
32 Morde Albert
*33 Norris Thomas B
*34 Holland Grace A Mrs
35 Bragg Edward W
*36 Johnson Caroline Mrs
*37 Rice Hallet L
*38 Ross Samuel
38 Gravis Henry
*39 Dunham Alfred S
40 Whiteside Thomas
*41 Shea Michael
42 Ricketson Frederick
*43 Doyle Bryan
*46 Gustafson Carl O
47 Liberty crosses

KEMPTON

fr 145 N Second to Dartmouth line wds 4, 3
43 N Second crosses
45 Crapo Elizabeth M Mrs
45 Thomas Charles F
52 Sweeney John
52 Fisher Herbert R
53 Murphy Elizabeth F
53 Geary John T
54 Finnerty Maud I Mrs
54 Reed Charles T
54 Driver Ellen
54 Pollock Albert H
56 Stein Wm

MAIBOHM SIX
The Economical Motor Car. Touring, Roadster, Sedan, Coupe and Sport Model.
Sales and Service HARVARD GARAGE 1564 PURCHASE ST. NEW BEDFORD, MASS. Bell Phone 1778.

SEND US YOUR ORDERS. WE FILL THEM COMPLETE
Complete Stock of Hardware, Paints, Wall Papers T. J. MORIARTY
CENTURY ASBESTOS SHINGLES Tels. Bell 462and463, Auto 1083
308 PURCHASE ST.

Kempton—Cont'd
56 Heath George R
59 Hull Wallace C
59 Sullivan Daniel
59 Woodward Wm H
72 Acushnet av crosses
74 Marshall Joseph C
74 Butts Henry R
75 Washburn Mary M Mrs
83 Mrs Mary Ames
*83 Besse Susan Mrs
86 Francis Edward D
86 Francis Harry A
102 Purchase crosses
*111 Sanders Gilbert tailor
113 Lewis Rose Mrs
118 Aillery Louis E
118 Dionne E Renee
*119 Kenyon Harry A
119 Putnam Mary E Mrs
119 Simmons Wm H
*123 Duchesney Mary Mrs
123 Correia Manuel J
127 Simpson Charles S
*127 McAfee Robert W
132 Pleasant crosses
*133 Stevens Harry L M D
*137 Searle Josephine E Mrs
137 Edgerton John
145 Wilcox Jennie Mrs
*145 Lee Mary
*145 Baines Wm P
*151 James Maria Mrs
*151 Mullin James J
156 Foster crosses
*157 Driggs Misses
157 Hadley Susan E Mrs
*165 Mellor Alice
*165 Bliss Roland H
*165 Cottle Emeline Mrs
171 Booth Charles H W
171 Lawrence Joseph H
174 Jones Elliott F
*174 Mingo Laura A chiropodist
176 Ashley Wm C
176 Tarbox Louis K Mrs
*178 Boswell Emma I Mrs
178 Watson Mary A
*181 Galligan John H
183 Lowney John S
183 Winchester Alice P
*183 Clements Katherine S
*184 Gunderson Karl A
*184 Davis Oliver B
189 Hill begins
190 Taylor Frank C
*190 Willey Jesse M
*191 Pierce Joanna P Mrs
*191 Ellis Mary R Mrs
194 Strange Wm L
194 Rezendes Albert F
*198 Lawton Wm P
*201 Lothrop Mary F
201 Macomber Pardon A
202 Monaghan James F
*202 Braley Marion G Mrs
*207 Demoranville Charles A
*208 Maguire James jr
*208 Howland Harriet S
*209 Lizotte Anna Mrs
*211 Casey Mary Mrs
219 Meyer Thomas N
*220 Nye Dora R Mrs
*225 Rubinstein & Krivoff hay
*226 Vera Joseph J
226 Tjikas James
*230 MacFarlane Sarah P Mrs
230 Poole John L
236 Fisher George L
*239 Herbert & Sowles
251 County crosses
*256 Kelleher's Drug Store
*270 Kempton Electric Service
272 Leighton Joseph
273 Morgan John
274 Pease ct begins
275 Gibbs Agnes Mrs
275 Roloff Agnes Mrs
*276 D'Aloia Manuel
*277 Sylvia Constanine M gro
*278 Manchester John A fish
280 Carney Mary E Mrs
280 Southworth Amanda Mrs
281 Estrella Sesaltina
281 Gomes John R
282 Felix Anthony W
*282 Chase Fred H
284 McCoy Edmund
286 Souza Manuel P
286 Baker Lillian M
286 Russell Fannie B Mrs
*287 Sweet Minnie P Mrs
292 Summer crosses
296 Hause Louis G Rev
296 St John's Lutheran Church
*304 American Auto Sales Co

JOSLIN CORNICE CO.
10-14 S. Second Street
Tel. Bell 2219 1321
Purchase Street Tel. Bell 5525
AUTO RADIATOR WORKERS
We Straighten AUTO BODIES However Damaged
Truck Radiators Rebuilt
SHEET METAL WORK
Metal Ceilings Fireproof Doors Cornices and Skylights

GUILHERME M. LUIZ Banker and Steamship Agent
Agent for the Transportes Maritimos do Estado the only Portuguese Line conducting a fast freight and passenger service between New Bedford and Azores, Madeira and Lisbon.
634 Pleasant St. Tels. Bell 3000. Auto 1239 56 Acushnet Ave. Tels. Bell 4327-M Auto 5736

WALL PAPERS Artistic and Decorative
HERMAN H. HATHAWAY
87 Main St., Fairhaven
Telephone Bell 4567

MANHATTAN MARKETS
Wholesale and Retail Meats, Fish, Fruit and Provisions
Main Store 874 Purchase St. Branches 87 Dartmouth St. and 773 Kempton St.

Kempton—Cont'd

*304 Waybrant Construction Co
*304 Waybrant E L & Co garage
309 Allen Harry
309 Lamb Susan E Mrs
315 Quintin Stanislas
315 Malick Reuben
318 Bethel African Meth Episcopal Church
319 Chestnut begins
*322 American Pure Food Co
322 Dayton Automatic Scale Co
324 Russell Susan A Mrs
324 Wadsworth James
325 Howard Norah E
325 Rogers Mary E Mrs
*326 Barash Nathan tailor
328 Murray Dennis
328 Field Olive Mrs
329 D'Elia Angelo barber
331 Nader Joseph fruit
332 Cosmos Mary Mrs
333 Jordan Flora Mrs
334 Berdie Mary Mrs
334 Munroe Margaret Mrs
334 Ranson Mary S
335 McAlpine Allan
338r Taylor George S
338 Wright Abbie Mrs
339 Marcelino Manuel barber
340 Herman Hans L
342 Sing Yee
343 Winearski Joseph
343 Fox Myer E
343 Brown Solomon
343 Peavey Farrington J
344 Rodrigues John S
344 Smith Alfred
*349 Kubiak Mary Mrs prov
352 Harrison James F
352 Robinson Wm
*352 Query Ernest H & Co druggists
*353 Trott M E Co cotton
354 Cottage crosses
356 Harrison George F
356 Jouvett Mary Mrs
*357 Audette & Poirier gros
357 Perry Manuel fish
359 Church of The Nazarene
362 Martin Bernard
362 Baptist John
364 Henderson Suzannah A
364 Smith Lottie
*367 Smith J Carter Mrs
367 Gasper Antone
*368 Rihbany Bros gros
370 Squires Wm E
372 Weeks Harold
*372 Richmond Henry baker
375 Taber Charles H
*375 Sheehan John J
*376 Willigrew Wm H & Co beverage
377 Young Ella Mrs
380 Shanks Robert J shoes
382 Clavelle Lionel
382 Luce Walter A L
*382 Bell Wm W varieties
*383 Johnson Charles W
*383 Goodman Louis
383r Davoll Elisha
384 Pierce Charles F
385 Goodman Esther dry goods
386 Great Atlantic & Pacific Tea Co The
386 Smith Wm prov
390 Haddock Henrietta
390 Haddock Henrietta Mrs
392 Cedar crosses
392 Joseph Chris fruit
*394 Anthony, Guinn & Co druggists
*395 Police Station 3
395 Public Library Branch
396 Busy Bee Restaurant
396 Ellis Henry R
400 Dennis Manuel R fish
404 Pieraccini John fruit
410 Giles Robert B
410 Slater Rose Mrs
413 Casey Sylvia Mrs
416 New England Market prov
419 Furtado Manuel F
419 Roza Frank P jr
420 McAlpine Allan
423 Ash crosses
*426 Andrews & Pierce prov
428 Foster Mary E Mrs
428 Williams Mathew
432 Paull Mary G
446 Turner Wm
456 Emerson crosses
*457 Taber O R & Sons gros
*460 Henderson John M
*461 Holt Wm

WATSON-PENFIELD CORP.
HOGAN WATER CLOSETS NO NOISE ASK YOUR PLUMBER OR ASK US
28 NORTH SECOND STREET Tel. Bell 3910.

Steiger Dudgeon Co. Purchase, Union and Pleasant Streets Telephone 82
New Bedford's Progressive Department Store

Kempton—Cont'd
464 Colyar Clifton
464 Bentley Raymond
464 Gomley John A
465 Taber Walter J
*467 Siel Morris tailor
*468 Collins Joseph confr
469 Eno Leslie variety
471 Buchan James J bldr
473 Baskin Charles M
473 Weimert Robert F
476 Chancery crosses
*478 Woodland John & Son gros
*480 Smith Elizabeth Mrs
*480 Eckersall Henry
*483 Murray Anthony J
492 Reed Wm H
*492 Schuler George T
501 Cook begins
503 Burns James E
*503 Robinson Greenwood
503 Robinson Harry H
*509 Derick Otto L druggist
*512 Snow Charles H
512 Park crosses
*514 Stevens Edward B
*514 Tripp Arthur
*515 Riley Edward F gro
517 Taber Emma L Mrs
517 Arundale James
518 Godfrey Samuel M
*525 Olson Nils L
*526 Hobert Nellie
526 Norton Catherine L Mrs
*528 Correia Manuel L
*535 Maine Ice Cream Co
538 Pierce ends
550 Davis Wm A
*550 Cobb Ira T
*551 Christo Stamo
*554 Boucher Wm
554 White Sampson
555 Ford Samuel B
555 Easton Charles F
*556 Fanning & Tighe prov
*559 Cowing Obed S
560 Newton crosses
*561 Borden Arthur H
562 Lupton John H
562 Vacant
562 Vacant
*567 Geary George W
*567 Davis Frank W
567 Taylor Henry W
*568 Carroll Wm E
*570 Smith Hiram
573 Ghilardi John
573 Finni Dominick
574 Brown Joseph M
574 Chase Charles E
580 Gurney John
580 King Henry H B
581 Mack James
581 Lyman Agnes
584 Liberty crosses
*586 Whiteside Annie M Mrs
*592 White Martha A M Mrs
592 Sylvia Constantine M jr
593 O'Neil John
*593 St Mary's Home
596 Tremont crosses
*600 Sadler W Ellsworth auto tops
612 Turgeon Alfred J
614 Wesiack Joseph
614 Wessiak Joseph jr
618 Lewis Ella F
*620 Andrews Frank
*624 Shea Ellen E
638 James crosses
*645 Shanks Charles Dr
651 Tetzner Herman
*653 Wilber Shepard B
*654 Shanks James
655 Adler Samuel
658 McCarlell Robert [The
*661 Electric Shoe Repair Shop
662 Govoni Angela
663 Butts George A
663 Phaneuf Alderic J
*665 Mosher Almeda W gro
668 Lindsey crosses
*672 Giusti Frederick
682 Spooner Mary
682 Jennings Helen A
*688 Manchester James H gro
*690 Manchester James H
690 Manchester John A
701 Jenney crosses
711 Govoni Angelo gro
*715 DeMello Arthur
721 Bryant Etta H Mrs
721 Wordell Minerva
722 Robbins Lucy
*722 Whipple Rebecca E Mrs

Frank A. Hurley
308 MILL STREET
Automobiles
Service Garage
Accessories Tires & Tubes Storage Batteries Recharged

The Fashion Furrier FURS MADE TO ORDER
FUR STORAGE CLEANING DYEING AND REPAIRING
758 Purchase St. Bristol Bldg. New Bedford, Mass. Bell Phone 4681.

Kempton—Cont'd
722 Lawrence Jennie
724 Florence crosses
*726 Cushman Bros gros
728 Nelson Wm
730 Minier Everett F plmbr
*734 Allen Joseph C
734 O'Brien Michael
*735 Mosher Luther W auto pntr
740 Martin George R
740 Travers Clara
740 Taylor Frank
740 Howard Frank
745 Sylvia Georgianna Mrs
*755 Osgood Wm S jr
760 Rounds begins
763 Hickman Charles
764 Rice Arthur W
*765 Watson Charles druggist
766 Cardoza Joseph
769 Hunter begins
*770 Hambly Wm H
770 Ricketson Charles F
771 Higgins Mary Mrs
*771 New Manhattan Market prov
*782 Eno Ernest B
782 Eno Leslie
792 Palmer ends
*797 Akin Josephine G Mrs
803 Guard George W
804 Chase Jacob W
*805 Hathaway Wm F
807 Nisbet Robert
*807 LeTendre P H & Son sand and gravel, general trucking
*808 Porter Mary bakery
810 Williamson Bros barbers
812 Adler Samuel prov
815 Beach begins
*818 Carter Bros hdw
818 Great Atlantic & Pacific Tea Co The
820 Offley George W
828 Reed ends
*833 Norton Cynthia A Mrs
833 Howland Susan M Mrs
*834 Fire Station 3
*834 Engine 3
840 Jackson Edgar M L variety
*841 Burns Ollie
849 Summit begins
*849 Snell Ernest E druggist
851 Reed Leonard R
*855 Frey Charles jr gro
857 Parkinson Edmund
857 Pittsley Henry W
859 O'Brien John J
*861 Buttonwood Riding School
868 Francis begins
*875 Shores Frederick A gro
876 Howard Meth Epis Church
877 Rockdale av crosses
883 Cannonville Chapel
918 Hussey ends
922 Brightman Ralph E
924 Frey Frederick
*930 Haggis Anastis
*932 Johnson Stephen S
946 Buttonwood ends
*948 Brierly James E
950 Brierly Raymond H
951 Mill ends
952 Salisbury Arthur B gasoline
*966 Brown Charles
*966 Brown Charles W
*969 Nofftz Richard E
970 Jenny Lind crosses
*972 Brown Charles W druggist
973 Sadler Wm J
975 Jacobs Etta
*980 Banon Isaac
985 Haskell Allen W
990 Soper Christine Mrs
991 Clough George H
1005 Chassey Gilbert
1005 Sylvia Alfred
1010 Oneida ends
1014 Stowell Walter garage
1014 Kempton St Garage
1017 Watson begins
1038 Ilion begins
1041 North ends
1073 Cornell begins
1107 Alva begins
1180 Brownell av ends
1188 Tripp Frederick E
1199 Monty Thomas
1252 Commonwealth avenue bgns
1253 St Mary's Cemetery
1254 Weeks George B T
*1270 Weeks Henry R
1273 Dartmouth line crosses

SULLIVAN ENGINEERING CO.
POWER PLANT PIPING AND HEATING CONTRACTORS
STEAM GAS AND WATER SUPPLIES
125 N. WATER ST. Tel. Bell 4704.

ALL THE NEWS

New Bedford Times

NEW BEDFORD'S BRIGHTEST NEWSPAPER
EVENING, 2c; SUNDAY, 5c.

ALL THE TIME

KENYON

fr 61 Belleville av to 956 Acushnet av wd 2

4 Sauve Joseph H
4 Allard Mederic
4 Burnett Joseph
4 Edwards Samuel
4 Manir Rose
21 Rokita Mary Mrs
23 Politos Spiros
23 Stec Michael
23 Stavas John
23 Villeneuve Amedee
23 Marsland Delia Mrs
27 Cortyza Lucas
27 Jouba John
39 N Front crosses
50 Gudula Michael
50 Malita Frank
50 Przybyla John
50 Malita Egnas
50 Guschs Stanley
52 Jeglinski Frank
52 Jeglinski Martin
53 Benjamin Josephine Mrs
53 Forgue Joseph Mrs
53 Viennof Mildens
53 Forgue Z Wm
53 Baker George
57 Benjamin Philip
57 Bradbury James
57 Moriarty John
57 Tolac Catherine
58 Smola Julian
58 Maszenski Ignace
60 Irwin Katherine Mrs
60 Irwin Henry
61 Plouffe Homer
61 Moquin Edward
61 Gaouette Donat
62 Levesque Pantaleon
62 Powers John F
62 Pyteraf Peter
62 Kowalski Anthony
65 Coyne James W
65 Bessette Alphonse
65 Bessette Eulalie Mrs
68 Lemaire Charles
68 Lemaire Joseph
68 Supren John
71 Chauvin Hormidas
71 Maillotte Arthur
71 Lemaire Alcide
72 Golewski Antone
72 Caischik Alexander
72 Plat Emily
75 La Plante Charles A
75 Roy Napoleon
79 Dontigney Narcisse
82 Borechi John
82 Kolazewski Alexander
82 Lubetski Alexander
82 Markowski Felix
83 Warburton James H
84 Gonet John
84 Whistkowski Walter B
87 Mechaber Mary Mrs
87 Mechaber Hyman
87 Dexter Joseph P
88 Ward Francis
88 Stadler Walburga
88 Mahoney Wm S
90 Colbert John
90 Aylward Thomas
91 Keroack Louis
91 Benoche Zachard
91 Bouchard Wm
92 Hebrew Synagogue
94 Theberge Jonas
94 Cadorette Ernest
94 Gaudreau Joseph H
94 Theberge Jonas P
94 Tzerefos Peter
98 Gerstein Bertha Mrs
98 Carl Theodore
98 Carl Walter
100 Goyete Joseph
*101 L'Independent Publishing Co
116 Acushnet av crosses

HOYE

fr Dutton east of Bowditch north wd 1

0 Lamarche Existe

KILBURN

fr Acushnet river to 112 N Front wd 2

1 Manny Aldor
1 Manny Bertha
1 Manny Dominique
3 Nelson James jr
57 Belleville av begins
*94 Grinnell Mfg Corp cotton gds
96 N Front crosses

Bookkeeping, Shorthand, Typewriting, Penmanship, etc. Taught thoroughly at
KINYON'S COMMERCIAL SCHOOL
DUFF BLDG., Cor. William and Pleasant Sts., NEW BEDFORD, MASS.

N. P. DUBUC & CO.
MANUFACTURERS OF
Cement Blocks and Artificial Stones
Works: Rear 101 Princeton St. Residence: 109 Princeton St. Tel. Connection NEW BEDFORD, MASS

Ford THE UNIVERSAL CAR
Motor Sales Company
AUTHORIZED DISTRIBUTORS
SALES AND SERVICE 1382-86 PURCHASE ST.
BELL PHONE 5550

Quality Best THE ACONN PRESS Prices Right
ANDREW C. CONN, Proprietor
BOOK AND JOB PRINTERS
141 HOLLY STREET NEW BEDFORD, MASS.
Telephone Connection

KING

fr 371 Nash rd to 462 Shaw wd 1
*1 Belleville Warehouse Co Inc
43 Francis John B
58 Belleville rd ends
59 Taveira Jose S
124 Central ends
144 Shaw crosses

KING'S HIGHWAY

fr 896 Mt Pleasant to 666 Tarkiln Hill rd at Acushnet sta wd 1
* Paulding John I Inc elec goods

KING PHILIP

fr 75 Coffin av to 20 Phillips av wd 1

KINGCROFT

fr 2879 Acushnet av to 1082 Church wd 1
0 Schutz Theresa Mrs

KINGSTON

fr 133 Harwich to 132 Tarkiln Hill rd wd 1

KIRBY

fr 653 Allen to 202 Ryan wd 5
9 Mendoza John
9 Sylvia Joseph A

LAFAYETTE

fr 263 Princeton to Park av wd 1
19 Irvington crosses
68 Deluga Joseph
68 Lazowski Victor
105 Gardner Arthur
105 Deluga Bronislaw
106 Hearn Wm
107 Carlisle crosses
189 Brooklawn av crosses
241 Wood crosses
279 Park av crosses

LA FRANCE COURT

fr 909 County to 46 Reynolds wd 2
10 Tetreault Eugene
10 Gauthier Alex
*13 Lider Jacob
16 Parker Mary Ann
16 Nisbet James
20 Lane Samuel
20 Harpigan Ellen Mrs
20 Brodeur Paul
20 Joubert Charles

LAKE

fr 751 Rockdale av to Buttonwood pk wd 4
3 Andrews Arthur H
3 Messenger Archie H
9 Vacant
*17 Sturdivant F Wilmot
*17 Barrows Eugene M
*21 Boardman Arthur G
21 Hussey begins
*29 Gay Rosanna M Mrs
37 Jenny Lind crosses
45 Buttonwood crosses
*53 Ashley Wm A
*55 Smith Charles W
*68 Buttonwood pk
*73 Sowle Clifton L
*75 Brown Arthur P
*81 Saunders Frank W
117 Buttonwood park crosses

LAMBETH

fr 711 Tarkiln Hill rd north wd 1

LANCASTER

fr 246 Hathaway rd to Wilson wd 2

LANDRY

fr Brooklawn park to 386 Wood wd 1
1 Mrkvicka Vincent
2 Higgins John
2 Higgins John jr
3 Laycock Wm
5 Buck James
16 Wilcox John
17 Motta John jr
20 Grenier Rodolphe

LANGLOIS

fr 2026 Acushnet av east wd 1

LANG (N W)

fr 1121 Mt Pleasant west wd 1
7 Dutra Emanuel R
0 Burleigh Herbert W

Hemingway Bros.
HEAVY TEAMING and AUTO TRUCKING
407 BOLTON ST., Garage at 19 Swift St. NEW BEDFORD, MASS.
Bell 3638—Auto. 5617.

HIRST THE PLUMBER
MAGEE FURNACES HEATERS RANGES
31-33 N. WATER ST.
HEATING PLUMBING
TELS. BELL 466, AUTOMATIC 1055.

LARCH

fr 405 Bolton to 290 Dartmouth wd 6

19 Amaral Manuel
19 Gomes Frank
19 Polycarpo Miquel F
23 Ponto Jesse da
28 Chicoine John
*28 Chicoine John sand and gravel, cement blocks
33 Juniper begins
35 Watling Wm Mrs
36 Laycock Robinson
41 Avila Antonio P
41 Billington Henry
46 Correia Manuel
46 Moniz Marianno
49 Ferreira John
49 Hurley Michael J
49 Logan Mary
50 Suttcliffe Betty Mrs
50 Fiddler John F
58 Hemlock crosses
*64 Lees Wm K
65 Ray Diana S Mrs
65 Abreu Manuel
67 Murhead Margaret
67 Smith Burton
72 Gifford John
72 Jump James
72 Kenyon Harry
73 Cathcart David
73 Weeks Edmund
77 Fraga Francisco
77 Patrino Mary Mrs
77 Broun Joseph
80 Lima Antone C
80 Lima Augustine
80 Santos Mary Mrs
83 Barlow George
85 Gomes Antonio
86 Silveira Manuel King
86 Silveira Mary K
95 Mulberry ends
*97 Bullard Egbert G
98 Barbour Wm C
107 Pacheco Joseph M
107 Silva Manuel
107 Gracia Joseph
111 Gracia Antone
112 Joseph Charles
114 Almeida Lucien
125 Dartmouth crosses

LAUREL

fr 327 Brook to 91 Edison wd 1

LAWRENCE

fr 465 Tarkiln Hill rd to Pine Grove cemetery wd 1

70 Tarkiln Hill rd crosses
116 Blais Alexis
147 Brockton crosses
223 Lynn crosses
278 Conway Austin
288 Yates Wm
291 Sullivan James
293 Holyoke crosses
311 Pine Grove cemetery

LEE

fr Lenox to 770 Tarkiln Hill rd wd 1

LELAND

fr Wildwood rd n Avery east wd 1

LEMAY

fr 41 Lang n Mt Pleasant north wd 1

LENOX

fr Lee n Tarkiln Hill rd to Breault wd 1

LEONARD

fr 376 S Water to Cross wd 5

* cor S Water Croacher Thos W Estate of lumber
*7 Sherman R A & Son bldrs
*0 Peirce & Kilburn carps
0 Green & Woods wharf begins

LEROY

fr 4429 Acushnet av to Morton av wd 1

LEWIS COURT (W)

fr 16 Grape south wd 5

0 Freitas Frank J

M. C. SWIFT & SON
UNION STREET
North Side below Purchase St.
NEW BEDFORD, MASS.
MEN'S WEARING APPAREL

William E. Tobey Andrew P. Chace J. William Prell Albert M. Chase
W. E. TOBEY & CO. MILL ENGINEERS AND ARCHITECTS
POWER PLANTS and MECHANICAL ENGINEERING Tel. 1891
MERCHANTS BANK BUILDING, NEW BEDFORD, MASS.

LEXINGTON

fr 943 Rockdale av to west of 163 Jenny Lind wd 3

21 Stopford Thomas
22 Pinto Joseph
22 Santos Norcizo
27 Arruda Antone P
33 Texeire Victor R
33 Rosa Theresa
33 Tavaris Thomas
39 Alfama August
39 De Costa John
39 Monteiro Harry F
61 Travers Manuel

LEXINGTON AVENUE

fr Brownell av n Kempton to Dartmouth line wd 4

LEYDEN

fr south of Wood to 20 Truro wd 1

LIBERTY

fr 255 Court to 198 Durfee wds 4 3 2

25 Court crosses
26 Larson Andrew
28 Whitehead John B
30 Dufrane Frank J
32 Johnson Emil A
34 Stephenson Eliza
*36 Fenner Thomas F
38 Vasconcelles Joseph
40 Shaw Richard
42 Wilbur Howard C
43 Pallatroni Antonio
43 Morgan crosses
44 Gresser Adolph
44 Gressa Catherine E Mrs
44 Haynes Richard
45 Sharpe John M
48 Elm crosses
*49 Carroll John
50 Leahy Mary A Mrs
*51 Cunningham Belle
*54 Carter John T
57 Chumack Isaac F
60 Rodgers Martin
60 Reardon James
65 Befuhs Wm
*66 Kleinberg Isaac variety
*68 Erickson Herman
69 McGough John J
69 Middle crosses
73 Logan Catherine Mrs
73 Jason Seraphine P
73 Tepper Julius
74 Braman Frederick A
76 Vasconcelles Antone
76 Ornellas Frank
77 Soares John
77 Rubenstein David
77 Carmel Isadore
81 St Onge Vini
81 Pidgeon John
81 Fornaciari Mariano
82 Conroy Michael J
82r Waters Lena Mrs
82r Kempton Fred
83 Leonard Frank G
*85 Hanson Clinton R
86 Armanetto Angelina Mrs
*88 Chase Raymond
96 Kempton crosses
98 Anderson J Edwin
98 Benoit Arthur O
100 Mill crosses
*112 Howe George C
114 Gelette Charles W
*116 Johnson Carl T
120 North crosses
130 Greenough Joseph L
*136 Gwynn Charles A
138 Tracy John J
140 Irwin Haldane E
*142 Ogden Ernest W
147 Hillman crosses
153 Caldeira Antonio
*158 Gustafson Carl O grc
168 Keen ends
184 Maxfield crosses
210 Sycamore ends
234 Smith crosses
259 Westfield begins
281 Ashfield begins
303 Plainfield begins
326 Parker crosses
343 Hampton begins
361 Ruggles begins
379 Nemasket begins
397 Macomber begins

Jonathan Handy Co. IRON AND STEEL
28-30 WILLIAM HEAVY HARDWARE
Tels. Bell 327, Automatic 1152. BLACKSMITH SUPPLIES

AUTO ELECTRIC SERVICE STATION
WILLARD STORAGE BATTERIES
25 HIGH STREET BELL PHONE 2567.

Liberty—Cont'd
415 Auburn begins
423 Rosemary begins
441 Elwell begins
459 Randolph begins
477 Hapwell begins
496 Durfee crosses

LILIAN

fr Barnard n Acushnet av east and west wd 1

LINCOLN

fr 370 Union to 112 Arnold wd 4
*3 Russell Wm
*5 Hathaway Savory C
*8 Milliken Frank A
*11 Blair John K
*12 Paige Walter H
*17 Nye Frederick L
*18 Miller Earle C
21 Vacant
*25 Schwall James B
*25 Kern Wm E
25 Kern Wm E jr
*27 Bowie Harold E
28 Allen James W
*31 Gibbs Jennie W Mrs
*35 Hart Samuel C jr
*39 Hirst Jesse B
39 Hillman Carlotte N Mrs

LINDEN

fr 1825 Purchase to 410 Summer wd 2
*7 Hathaway & Co wooden wr
13 Charpentier Edward C pool
14 Siporani Peter
18 Charette Thomas J
19 Vacant
22 Pleasant crosses
*23 Dehn Edward W phys
23 Dehn George R
28 Auclair Philip signs
28 Herrity John W
28 Joseph Albina Mrs
*31 Patnaude Joseph C
32 Mannolini Romualdo gro
*32 O'Brien John N coal
33 Goulet George H barber
35 Goulet Regina Mrs
*35 Goulet Regina mlnr
35 Petroski John
35 Tosti Antone
36 Lucas Norman F
36 Oliver Joseph
36 Braley Clinton
36r Duval Arthur
36r Whittaker Wm
36r Rodgers Henry V
37 Shapiro & Pintow 2d hd furn
37 Shapiro Nathan
40 Mahoney John
40 Thompson David K
43 Papineau Henry
43 Brouillette Moise jr
43 Bergeron Mary L Mrs
43 Dellacasse Alfred
*45 Mahoney Edward T drugs
45 State crosses
*46 Rielly Joseph P plmbr
56 Sullivan John L
56 Sullivan Edward J
56 Mahon George A
58 Murphy Frank T gro
59 Holy Name Parochial School
59 County crosses
65 Wood Edwin F
68 Coats Ernest F
68 Wells Edward
69 Wilkinson Josiah
69 Wilkinson Leonard
69 Adams Ella A
69r Bonneau Ovila
69r Dextradeur Theophile
70 Fish James B
70 Hartley John H
70r Howarth Wm W
72 Joyce John T
73 Bowler Joseph
73 Callahan Martin
73 Vexler Solomon upholstr
76 Wicha Joseph
76 Linden ct begins
77 Grenon Andre
*77 Grenon Philip
*77 Grenon Omer N undtkr
77r Rivard Frank
77r Rivard Joseph
77r Burns Wm
77 Cafferty Patrick J
78 Slater Rothwell

JOHN V. O'NEIL
The C. M. CARROLL CO.
REAL ESTATE
C. M. CARROLL
Estates Cared For — Developers
12 North Sixth
Phone Connection

Chas. O. Brightman :: BUILDER
Tels. Bell 2014, Automatic 1021.
AND
72 N. WATER ST.
GENERAL CONTRACTOR

E. H. ROLLINS & SONS Founded 1876 INVESTMENT BONDS
200 DEVONSHIRE STREET Rm. 3 Cornell Bldg. New Bedford
BOSTON Telephone Bell 4103

Central Lumber and Supply Company
LUMBER & INTERIOR FINISH
Bell Phone 1919 Office, 172 No. Water St., New Bedford Auto 1513

Linden—Cont'd

78 Riley John H
79 Cloutier Philippe
78 Seed Sarah
79 Richard Theodore
*83 Sullivan Timothy J
84 Asquino Charles gro
85 Billington Thomas variety
85 Reynolds begins
88 Rettinger Annie M
88 Tollerico Charles
88 Doyle Lyman
90 Frederick Ranson A
90 Howarth Willis H
90 Osborne Daniel
92 Bailey Wm
92 Gifford Grace Mrs
93 Billington Thomas
93 Bilington Thomas
93 Gatley Joseph
94 Cardin John
95 Burt Joseph A
95 Tetreault Henry
95 Myrtle begins
96 Hickey Michael
97 Riley Michael
97 Riley Frank E
98 Luxa John
98 McGann Michael
99 Bourque Henry
99 Metthe Oliver
99½ O'Neil Catherine Mrs
101 Louney Patrick
109 Summer crosses

LINDEN COURT

fr 76 Linden to 99 Austin wd 2
2 Greenough Mary
2 Hurley Bessie
4 Ryan Ellen F Mrs
5 Bartle Arthur W
6 McLaughlin Joseph T
7 Carroll James C
7 Farraday Hannah Mrs
8 Andrews James
9 Potter Margaret
9 Bowler Joseph
10 Rawson Mary
10 Lizan Andrew
10 Ashland pl ends

LINDSEY

fr 327 Court to 252 Parker wds 4 3
6 Williams Preston R
9 Mandley Leon A
*12 Crowley Dennis J
13 Johnson Henry
13 Talley Peter
*15 MacKinstry Albert B
16 Frost M Gertrude
16 Dickinson Bertha Mrs
17 Philips George E
20 Morgan crosses
24 Butler Arthur F
*27 Giusti John
28 Wilkinson Wm
*29 Lombardi Paul
*32 Rawcliffe Walter
34 Santos Antone
34 DeMello John C
37 McCormick Mary
38 Elm crosses
*44 Vera Alfred
44 Vera Mary Mrs
*48 Bishop Frank & Son roofers
48 Middle crosses
53 Vacant
58 Howland John
*58 Silva Manuel A
62 Machado Manuel G
62 Davoll Edward E
62 Morrill Arthur E
66 Lawrence Joseph jr
66 Tripp Elias
*67 Kane James V
70 Santos Mary Mrs
71 Vogel Caroline Mrs
*74 Allen Ray O
74 Fowkes Alfred E
75 Willette Charles C
81 Kempton crosses
102 Mill crosses
122 North crosses
154 Hillman crosses
188 Maxfield crosses
236 Smith crosses
256 Westfield crosses
272 Ashfield crosses
288 Plainfield crosses
316 Parker crosses

A. P. LAGASSE & SON 177 COVE
SERVICE AT ALL HOURS FUNERAL DIRECTOR LADY ASSISTANT
COMPLETE EQUIPMENT Telephone Bell 1324.

New Furs Made To Order | **Fur House of Sidney** COR. UNION and 6 th ST. Bell 1976. New Bedford's Most Reliable Fur Shop. | Old Furs Repaired Remodeled Redyed

Locust (W)—Cont'd
fr 729 County to 104 Shawmut av wd 3

*12 Kirk John T
14 Penney B Frank
*20 Keith Allen P
*22 Braun Leon P
*26 Dodge George J
*27 Finnell Stephen L Mrs
30 Lawrence Dennis W
30 O'Brion John
33 Daley Charles F
*33 Allen Ella F Mrs
33 Summer crosses
39 Moorehouse George A
39 Merrow Charles E
42 Bellenoit Camille D
43 Matthews Wm A
43 Donnelly Mary
47 Merithew Henry F
47 West Eugene M
*50 Davis Ferdinand
*50 Thompson Wm
50 Wilson George S
51 McCarthy Martin
51 O'Donnell Wm F
51 Chestnut crosses
*52 Tilden John F
52 Norton Thomas J
53 Peterson Lawrence
53 Siravo Vincenzo
56 Sullivan Robert
*56 Glennon Michael J
57 Joerres Charles
*58 Healy Thomas F
*61 Best Chester A W
*61 Higham Susan Mrs
65 Cottage crosses
*69 Walsh Thomas H
*69 Holt James W
*71 Garlington James jr
*74 Jones Ernest
74 Glennon John E
74 Homer ends
*75 Johnson Horace C
75 Green George E
*78 Roebuck Joseph
78 Marsden Nancy
78 McIntyre Edward K
79 Holmes Frank C
*79 Keen Bertha E Mrs
*83 Jackson George A
83 Gifford Emma J Mrs
87 Devaney Ellen Mrs
87 Hammond Charles L
88 Riley Thomas P
91 Cedar crosses
*96 Brightman Edward T gro
*97 Lentz Joseph A
97 Pollock J Harry
97 Pollock Mary E Mrs
101 Harrington Patrick H
101 Holden John
101 Lowney Patrick J
101 Mahoney Timothy
104 Murphy Margaret C
104 Pollock Carl
*108 Miller Louis E
*108 McQuade Patrick
*109 Judson Edwin T
*109 Sherman Patience
109 Ferland Celestin
*117 Buckley Ellen M Mrs
*118 Tripp Ralph B
*118 Clark Walter
120 Maciel Antone da Souza
120 Macomber Jennie H Mrs
121 Booth Wm H
121 Richmond crosses
123 Butts Elizabeth Mrs
*123 Morse Chester E
*124 French John A
124 French Fred E
*135 Davis Herbert
*135 Hellyer Albert
137 Smith Samuel
*139 Dupuis Wilfred H
139 Shawmut av crosses

LOFTUS

fr 410 Shawmut av east wd 2

LOGAN

fr 85 N Front to 1928 Purchase wd 2

7 Hampton ct begins
11 Fulton ct begins
13 Vasakowski Joseph
15 Groblicki John
15 Peltier Napoleon
15 Howe begins
27 Acushnet av crosses
35 Bowditch begins

Briggs & Beckman AWNINGS
15-35 Commercial St. Tel. Bell 5010 HAMMOCKS TENTS

FREDERICK A. BROWN Photographer
858 Purchase St. Tel. Bell 2770

Logan—Cont'd
0 N Y N H & H
45 Allard Sylvia
45 Hebert Adelard
47 Gould Edmond
51 Purchase crosses

LOMBARD

fr south of 181 Thompson to north of 201 Rockland wds 5 6

12 Owen Alfred
12 Owen Bert
21 Borges Julio J
21 Costa Alfred Joseph
21 Silveira Henry P
24 Lopes Manuel R
24 Bento Julio
24 Lopes John R
25 Simmons Julia Mrs
25 Simmons Albert
25 Barrows Joseph A
25 Santos Antone F
25 Sylvia Manuel E
30 Salvadore Tibuccio
30 Sylvia Margaret Mrs
37 Thompson crosses
45 Avila Manuel F
*47 Pricketson Henry N
50 Andrade Manuel
50 Teixeira Mary Mrs
54 Andrade John F
54 Rezendes Margaret Mrs
59 Soares Manuel
59 Gomes John
59 Tarvares Alfred
70 Sowle Albert W
71 Spooner begins
76 Martin Frank
76 Francis Manuel
76 Marshall Antone
*80 Andrews Manuel
87 Rockland crosses
96 Spicer Fred
96 Senna Anthony H
96 Falcon Daniel G
100 Marshall Edward A
100 Sylvia Manuel F
*101 Westgate Clarence E wood
104 Wheelden Herbert E
104 Cooper Joseph F
108 Sylvia Archie
108 Souza Mary Mrs
108 Fernandes Marie S

LONGWOOD

fr Commonwealth n Kempton to Brownell av wd 4

LOWELL

fr 441 Tarkiln Hill rd to north of Holyoke wd 1

0 LeClair James
85 Tarkiln Hill rd crosses
109 Vacant
145 Chaloner Samuel
149 Lowney John
151 Brockton crosses
252 Flugal Christopher
204 Le Blanc Ernest
225 Lynn crosses
277 Birdsall John W
278 Seifert John
284 Wedge Adolph
293 Beck Edwin
293 Holyoke crosses
311 Waring Joseph
000 Leclair James
000 Robert Arthur

LUCAS

fr 471 Brock av to 328 W French av wd 6

10 Cross Samuel B
10 Kilshaw George
*10 Graham Raven B
10 Pye Henry
*11 Graham & Farrow pntrs
*11 Feldon Wm
13 Tetreault Henri
17 Hornby Reuben
22 Carroll Aurile Mrs
22 Garant Mary L Mrs
26 Hollywood John
26 Clegg Edward
35 Dutra Manuel R
43 Myer Adolph
43 Coderre Antonia Mrs
45 Barker Henry
45 Johnson Augusta Mrs
*52 Coop Levi
60 Graham John
60 Graham Wm W

PELEG H. SHERMAN 505 COUNTY ST.
FUNERAL DIRECTOR AND EMBALMER
OFFICE PHONES Bell 690-W Auto. 1305
RESIDENCE PHONES Bell 690-R. Auto. 1306

Squire S. Davis Co.
Tel. Bell 874 253 UNION STREET
DISTRIBUTORS OF Franklin MOTOR CARS

LUKE

fr 329 Rockdale av to Dartmouth line wd 6

34 Roderick Frank
56 Lima Frank
68 Amerantes Manuel
73 Marshall Antone
73 Silva Jose A
75 Lucas Manuel
75 Vierra Antone
75 Phillips Frank
79 Amaral Antone C
94 Lawrence Manuel
94 Boteilho Mary Mrs

LUND'S CORNER

junct Acushnet av and Tarkiln Hill rd wd 1

LYNN

fr east of Lowell to Springfield wd 1

MACOMBER

fr 397 Liberty to 1070 Rockdale av wd 2

MADISON

fr 209 S Water to 109 Orchard wd 5

5 Britto Julio
5 Santos Mark
5 Santos & Britto restr
9 Almeida Manuel
9 Soares Antone
9 Moraes Joaquim
9 Corrlid Mary
10 First crosses
11 Santos Antone F
13 Lopes Madeline
13 Pontes Virginio
14 Andrade Antone
14 Grace Pedro
14 Lopes Anna
16 S Second crosses
18 Cruz Claudio
18 Cruz Nicholas
18 Zala Cory
20 Araujo Joseph R
20 Fortes John
20 Gomes Joseph
21 Rioux Alphonsine Mrs ldgh
22 Gomes Harry
22 Leighton Antone
22 Santos Frank
24 Delegado Isabella
24 Santos Julius
25 Almeida Manuel
25 Gabriel Joaquim
25 Acushmont av crosses
*29 Brightman L Morton
*31 Gifford Edith B Mrs
31 Smith Sarah L
*33 Ainsworth Alfred jr
33 Purchase crosses
36 Murphy Joseph A
36 Victoria Frank
37 Lannigan Leonard
37 Jacobs Ellsworth
37 Lannigan Catherine
38 Worth Sarah B
38 Queen Louis
40 Pleasant crosses
70 S Sixth crosses
*75 Ross Abby G W Mrs
*75 Terry Alice F Mrs
85 Seventh crosses
88 County crosses
*95 Howland Elizabeth K
*96 West Wm R
*97 Cook Sarah P Mrs
*98 Anthony Celia L Mrs
*99 Pierce Andrew G jr
*100 Stanton James E
100 Orchard crosses

MAIDEN LANE

fr 341 First west wd 5

1 Vacant
2 Raphael Martin
2½ Barros Antony
2½ Vasalla Roman
3 Pimental Frank
3 Machado Manuel
3 Boteilho Emilio
3 Prenda Joseph
4 Dias Peter
4 Lopes Joseph
5 Perry Antone
5 Perry Michael
5 Souza Manuel J
6 Pilders Wm
6 Hoffman Judah
6 Garbotsky Abraham

AKIN-DENISON CO. PAINTERS AND DECORATORS

Lunds Corner Auto Supply Store PIERCE BICYCLES
BICYCLE SUPPLIES AND REPAIR
2147 Acushnet Ave. Tel. Connection

SPOONER
836 PURCHASE STREET
MUSIC DEALER
PIANOS AND PLAYERS
PHONOGRAPHS AND RECORDS

Mr. & Mrs. Frank E. Francis Undertakers and Registered Embalmers
MOTOR AND HORSE DRAWN SERVICE
DAY AND NIGHT CALLS ANSWERED
100 BONNEY
Tels. Bell 5424 and Bell 2996M.

MAIN

See Tarkiln Hill rd wd 1

MAITLAND

fr 327 Cedar to 124 Shawmut av wd 3
11 Sleight John H
16 Peters Wm J
16 Peters Eliza Mrs
*17 Ennis Susan B Mrs
*17 Tait Wm
*20 Wright Amos F
21 Parsons Charles F
21 Douglass George L
26 Ashley Sarah E Mrs
26 Craw John F
27 Hartman Frank G
30 McCurdy Amy
30 Tighe Francis
31 Thomas Halbertian L
31 Colbeth Harmon S
32 Hogan James J
32 O'Donnell Annie V
*34 Pendar Edward F
38 Richmond crosses
39 March Joseph
*45 Cook D Herbert
*49 Davis Charles L jr
49 Barkley John
49 Longden James
51 Evans Harry R
51 Hammond Ellis D
51 Padelford Fred
*54 Dean Charles H
54 Holland Charles
54 Cornell Walter G
55 Sherman Reuben P
*55 Reed Mary L
55 Russell Wm
56 Murphy Francis A
56 Theberge Omer
*56 Edgar Patrick J
67 Shawmut av crosses

MALDEN

fr 387 Highland to 482 Shawmut av wd 2
56 Harvard ends

MANILA

fr 4132 Acushnet av to Bismark wd 1

MANOMET

fr Acushnet river at Manomet Mills to 104 Riverside av wd 1

MAPLE

fr 88 Orchard to 624 Rockdale av wd 5
*9 Wilcox Thomas B jr
10 Irving ends
*15 Dorman Allison R
16 Cottage crosses
*23 Rhodes George H
*27 Bailey Joseph W
*31 Tucker Arthur L
*32 Grinnell Jennie Mrs
*33 Mason Albert G
*35 Church Christopher A
*36 Eddy George M
36 Holden Charles W Rev
*41 Macomber Nellie A Mrs
*44 Thompson James O jr
46 Ash crosses
*48 Hall Walter B
51 Hon Mary Mrs
*52 Snow Henry K
*57 Buckley Thomas W
58 Dyer Clara C Mrs
*58 Swasey Charles A G
58 Hawthorn ter ends
*61 Russell John E
*65 Pierce Frederick J
*69 Swain Agnes Mrs
*71 Risley J Norman
77 Vacant
*81 Allison Blake
86 Chancery crosses
*87 Chase Andrew B
*95 Shepard David W
*99 Hawes Mary
*103 Brooks Andrew J
111 Platt Minerva Mrs E
117 Park begins
*117 Best Christopher A
*123 Bradwell Helen Mrs
*127 Briggs Sophia E Mrs
141 Atlantic ends
*151 Tasker Joshua B
*155 Gustafson Annie C Mrs
*155 Habicht Frank E
*165 Hunt Josiah
165 Ocean begins

John J. Duggan
SLATE AND GRAVEL ROOFING
90 BEETLE, NEW BEDFORD
Bell 5183—Auto 2322.
The Roofs That Never Wear Out

D. L. Hathaway & Son Builders
27 CENTRE STREET. Tel. Bell 1511

Maple—Cont'd
*171 Weihl Jacob
*175 Fritzell James B
*181 Gardner George O
*189 Hervey Homer W
191 Tremont crosses
*205 Simmons Abbie L Mrs
*206 Purrington Ralph
*209 Smith J Herbert
*212 Lancaster John M
*214 Coy John S
*217 Kaulback Hugh
217 James begins
*220 Wood Addie J
*226 Earley Edward C
*226 Pierce Andrew J
235 Brownell Frederic
*235 Brownell Frederick A
*240 Cronin Joseph A
251 Rotch crosses
*257 Barstow Herbert F
*257 Macy Louis W
*258 Vieira Mary Mrs
*260 Macy Wm C
*265 McDevitt Frederick H
*271 Tripp Everett C
*277 Sampson C Arthur
*283 Howland Lillian Mrs
*286 Blossom Charles
287 Brownell crosses
*288 Clark Willard O
*289 Dignam James
*290 Wahlgren Herman
*292 Chase Albert M
*293 Arruda Manuel O
300 Rounds crosses
*303 Cook Raymond H
*306 Adams James A
325 Palmer crosses
356 Reed crosses
*362 Souza Frank S
382 Rockdale av crosses

MAPLE VIEW TERRACE

fr 15 Tremont west wd 5
*11 Fuller Frank D
*12 Bartlett Robert A
*12 Gardner Charles T
*15 Huggins Leon M
*16 Gardner Oliver H
*16 Howland Laura T
*19 Searle Edmond D
*20 Watson Elizabeth
*24 Athony Emma Mrs
*25 Stanton Seabury
*28 Steele Fred W
33 Colcord Frederick B
33 Carroll Wm A
33 Bartlett Robert A

MAPLEWOOD

fr 2686 Acushnet av to Fairmount av wd 1
0 Hindley Josiah
0 Shelford Samuel
0 Johnson Severin

MARCOTTE

fr Tarkiln Hill rd nr Mt Pleasant wd 1
0 Marcotte Joseph

MARGIN

fr 1116 Brock av to 182 Cove wd 6
1 Almeida Domingos
2 Perry Joseph
2 Perry Joseph jr
2 Rogers Wm
7 Barros Manuel S
10 Souza Richard
10 Cardoza Joseph
10 Sylvia Seraphino
11 Gomes Antonio
11 Torros Francisco P
11 Costa Celestino
12 Newton Joseph
12 Arnott Wm E
15 Aruja Luciana
15 Correia Frank
15 Santos Joao
15 Rodericks Frank
16 Ramsbottom Caleb E Mrs
17 Sylvia Antone P
17 Sylvia Louis
20 Bougie Louis
20 Lebeau Adolphe
21 Morris Manuel
21 Frasier Joseph
21 Borges Mary Mrs
21 Rezendes Joseph M
24 LaValle Matilda Mrs
24 Halliwell Thomas
24 Lebeau Charles
27 Baron John S
27 Wilkinson James
28 La Valle Matilda Mrs
28 Fiore Joseph
28 Kerns Mary
31 Veira Manuel

Brown & Poole ARCHITECTS AND APPRAISERS
Chapman Bldg. 688 PLEASANT ST. Tel. Bell 3415.

WORDELL & McGUIRE CO.
CLOTHING AND FURNISHINGS FOR DAD AND HIS LAD
778 PURCHASE STREET At The Sign of the Street Clock.

MARINE AVENUE

fr 1 E French av to 680 W French av wd 6

0 Brock av begins

MARION AVENUE

fr 2577 Acushnet av west wd 1

0 Moniz Manuel

31 Adelaide begins

MARKET

fr 575 Pleasant to 20 N Sixth wd 4

*10 Holmes Coal Co
*12 Central Council of Social Agencies Inc
*12 Massachusetts Society for the Prevention of Cruelty to Children New Bedford District
*12 New Bedford Children's Aid Society
*12 New Bedford Family Welfare Society
*12 Union for Good Works
*18 Union Motor Sales Co
*20 Cornell W T cotton
*20 Driscoll Daniel F real estate
*20 Hawes William C stock broker
*20 Knowles Edward O cotton yarns
*20 Mutual Benefit Life Ins Co of Newark N J
*20 Otis Elevator Co
*20 Carey Quarry & Construction Co
*20 Perry Eben S & Son real estate
20 Peterson George A ins
*20 Pope Harry L ins
*20 Sanford & Kelley brokers
*24 Cornish & Craig insurance

MARLBOROUGH

fr 3367 Acushnet av to west of Alford wd 1

MARVIN

fr 27 Howard to 1066 Acushnet av wd 2

3 Bernard John
3 Chausse Hormidas A
3 Bernard Isadore
4 Amero Simon
4 Longanis Efthim
4 Parent Joseph A
7 Sharpllo Muro
7 Dika Dout
7 Wilik Wladyslaw
8 Tomlison Edwin
8 Finkelstein Malkie Mrs
8 Nervas Philip
8 Cohen Nathan
8 Mavis Philip
8 Santos Joseph D
12 Gosselin Julia Mrs
12 Dubeile John
12 Minas Frank
12 Poirier Albert
13 Ratcliffe John
13 Duxbury Elizabeth Mrs
15 Besse Joshua
15 Howley Thomas
15 Duckworth Sidney
16 Baczek Joseph
16 Kogut Frank
16 Such Michael
17 Lee Frances
17 Wroe Wm E
20 Raynor George
20 Sckwenker Wm H
20 Sullivan Peter F
20 Taylor James
20 Brunette Joseph
20r Sullivan Wm
21 Newton John L
21 Langelier Alfred
24 Lemaire Anthony
24 Brunette Joseph A ice
25 Oakes Robert
25 Schofield Arnold

MARY

fr 49 Park av to north of Daniel wd 1

MARYLAND

fr east of Pine Grove to west of 893 Bowditch wd 1

0 Di Cicco Pasquale
0 Colangelo Louis
0 Decotis Antonio

DUPUIS PIANO CO.

PAINT and HARDWARE

Bell Phone 4233.
NORRIS
738 PLEASANT ST.
Opp. New Hotel.

MATTHEW

fr 377 Dartmouth to Dartmouth line wd 6

15 Texeira Joseph
15 Perry Henry
19 Murray Annie V Mrs
19 Scott Bridget Mrs
19 Livesey James
23 Boteilho Antone
23 Dixon Elijah W
23 Roderiques Elsie M
25 Ashton John
25 Marcotte John L
27 Caetano Joseph
27 Santos Antone

31 Primrose ends

45 Watson John
45 Cleminson Anna Mrs
45 Kenworthy George

63 Field crosses

79 Costa Emily Mrs
79 Mello Julius

84 Stephen ends

106 Stackhouse ends

124 Souza Alfred
124 Bardsley Howard

132 Bank begins

167 Rockdale av crosses

183 Rocha Antone V
183 Ribeiro John

219 Ridge begins

243 Dartmouth line crosses

MAXFIELD

fr 311 N Water across County to 876 Rockdale av wd 3

22 N Second ends

22 Luiz Arthur
28 Therrien Lucian
28 Fortes Jacques
36 Vacant
37 Daker Thomas
37 Roumanos Joseph
39 Peters Joseph
39 Alves Joseph S

39 Acushnet av crosses

43 Thomas George
45 Barr Benjamin W
49 Sylvia Joseph E
49 Newton Emma
*49 Voter Wm B
*50 Chassey Lezinne C
*54 Osgood Lena B Mrs
55 Tripp Nancy T Mrs
55 Reney Georgianna Mrs

55 Purchase crosses

68 Chapman Thomas W
71 Marquard James
72 Doucette Misses
*72 Doucette Wm
74 Barry Mary
*75 Russell Joseph A
75 Yates Harry
78 Baumann John M
*78 Beetle Charles D
81 Jones Charles L

81 Pleasant crosses

81 Bennett Ellen P Mrs
81 Simmons Mary Mrs
93 Mary B White School 405
94 Gifford Alfred M
94 Woods Mary A Mrs
94 Woods Patrick J
96 Baker M Charlotte A Mrs
*96 Willis Mary E Mrs
*97 Burke Thomas
97 Taber Louisa M Mrs
101 Hillman Francis W
101 Carolan Elizabeth R
105 Linton J R & Sons pntrs

106 Foster ends

107 Linton John E
111 Wainer David
111 Altman Julius
115 Guerin Wilfred
115 Metcalf Frank
118 Gifford Daniel H
118 Nye Annie L C Mrs
*119 Hazelwood Charles F
*123 Tripp Rebecca B Mrs
123 Tripp Oscar
123 Rush Ulrike Mrs
*124 Smith Elias G jr
*124 Tourtellot Pierce D

124 State crosses

*127 Steward Leon H gro
129 Bisaillon Joseph
135 Meyers Louis W
*138 Martin John D
*139 Dillingham Elizabeth J
*139 Ames Howard M

141 Walden crosses

*147 Jones Thomas H

The Royal Sheet Metal Co. :: Expert Radiator Repairing
309 Acushnet Avenue, Tel. Bell 911 and Automobile Sheet Metal Work
Sheet Metal Work and Roofing of Every Description
All work called for and Delivered

Slocum & Kilburn Mill Supplies
23-27 N. Water St. Tels. Bell 5100-5101 Automatic 1162 Electrical Supplies

TAIT BROS. VENETIAN ICE CREAM
ORDER DRY PACKED FOR PARTIES AND SOCIALS
103 FRONT STREET
Both Phones

G. H. T. Brown & Co. ELECTRICAL CONTRACTORS
ELECTRIC APPLIANCES
FIXTURES & SUPPLIES
OPP. NEW HOTEL Tel. Bell 509.

Maxfield—Cont'd

*148 Hillman Henry T
148 Clancy Edward
148 Hood Warren H
153 Wilbur Bertram H
153 Cornell Leslie C
153 Hillman Robert A
*154 Ginsburg Max
*154 Scott Emma Mrs
*157 Pierce Ellen Mrs
*161 Keith Lucy K Mrs
*161 Wilbor Alfred P

161 Thomas crosses

*163 Leach Wm W
*163 Cole Annie R
*164 Stepler Mrs
164 Gehres Winifred V
*174 Brightman Edward T

174 County crosses

185 Neild Frank O
186 Barry Richard
186 Barry Margaret Mrs
189 Meserve Frank A
*190 MacLane Henry H
*190 Perreault Alfred G bldr
194 Donaghy Joseph
194 Hazard Lizzie R
199 Lewis Dexter W
199 Perry Lydia K Mrs

199 Summer crosses

202 Covil Anella W
202 Draper Josiah F
215 Brawley Edward L
*215 Sullivan Elizabeth A Mrs

223 Chestnut crosses

223 Adams Stephen F
223 Eames Hetty W Mrs
223 Sanderson Frank
223 Snyder Henrietta H
233 Chandler Russell
236 Forsyth Alexander
236 Nickerson Jeanette Mrs
237 Winsper Wm J
240 Taylor George F
242 Sherman Philip J
242 Tolman Ellsworth B
243 Fredette Pierre V
243 Merrick Emma J

243 Cottage crosses

*254 Gammons Edwin A
254 Mendell Reginald H
257 Burroughs Susan A
257 Fisher Richard A

257 Spruce crosses

286 Cedar crosses

*293 Cash Charles R
293 Munroe Robert C
*297 Barash Jacob
299 Geary Walter
300 Connors Margaret
300 Russell Addison F
301 Payne James M
*304 Teper Abraham
304 Brewer Edward A
304 Caruso Michael

305 Ash crosses

*305 Miggins George H
309 Sherman Leonard E
309 Sherman Leonard
*319 Spooner Charles A
*323 Spooner Charles W

326 Emerson crosses

341 Jenney Annie S Mrs
343 Gomes Joseph

354 Chancery crosses

*365 Tripp Alton M
*369 Casey Major J
373 Brightman Roswell L
378 Mitchell Janes A Mrs

379 Park crosses

382 Reynolds Joseph A
*383 Tripp John W gro
*386 Webber J Wm
*389 Connor Charles C
*390 Kelley Arthur M
390 Russell Wm
394 Kent Louise A
*400 Chase Isaac
*404 Francis Clement G
410 Bragg Ermon P
*412 Tripp Wm H
*413 Pedro Antone

435 Liberty crosses

440 Hillman Wm
456 Williams Moses H
456r Joseph Ira S

459 Flagg begins

462 Alves Joao
466 Gomes Benjamin A
470 Harris Arthur
476 Marcelino Matilda Mrs
476r Baptista Antone

481 Carney begins

"Exide" BATTERY SERVICE
Giant Storage Battery Co. 498 County St., New Bedford
Telephone 4180

Steiger Dudgeon Co. NEW BEDFORD, MASS. Telephone 82
The Quality-First-Store

Maxfield—Cont'd
484 Perry Henry
488 Joseph Harry W
498r Senna John
503 Lindsey crosses
504 Almeda Valentine
504 Almeida Valentine
504 Pina Edward
516 Gomes Manuel M
520 Ramalhete Joseph K
542 Florence ends
577 Hunter crosses
596 Nickerson Gilbert
597 Jackson T Williams
603 Marston Mary Mrs
608 Beach crosses
622 Beauparlant Jean B
624 St John Wm F
629 Summit crosses
640 Avila Antone C
641 Peroni Angelo
652 Rockdale av crosses

MAY
fr Bernard east and west wd 1

MAXWELL
fr 4307 Acushnet av to Morton av wd 1

MAYWOOD
fr 289 Irvington to 110 Park av wd 1
37 Morin Louis
41 Morin Alfred
88 Carlisle crosses
132 Girard Pierre
132 Mandeville Arcade
132 Mandeville Elizabeth Mrs
169 Brooklawn av crosses
224 Wood crosses
262 Park av crosses

McDONALD COURT
fr 16 Beetle wd 2

McGURK
fr 100 Cove to 930 Brock av wd 6
1 Miranda John
5 Loyel Yvonne
5 Hushon Thomas
5 Dumaine Arthur
5 Winter John
6 Blackburn Ernest
6 Telesmanich John
6 Bergeron Donat
6 Heights Agnes V Mrs
6 Atkinson Thomas
6 Robinson Perley
8 Lajeunesse Michael
8 Hellowell Fred
8 Labonte Hilaire
8 Michaud Joseph
9 Welcome ends
10 Rabczak Neles
10 Benick Antone
10 Loshink Frank
10 Moran Katherine
10 Fernandes Antone
12 Suichnicki Felix
12 Devlin John W
12 Devlin Grover T
12 Neenan Michael
13 Hartley Richard
15 Cocking Robert
15 Costello Wm
14 Feeney James F
14 Arnold Robert
14 Boucher Joseph
14 Levasseur Antoine
15 Cocking Robert
15 Costello Wm
15 Hartley Richard
16 Slater Thomas
16 Slater Eli
16 Trimble Henry
18 Reeves Levi
18 Reeves Albert
18 Reeves Napoleon
18 Tonge John T
20 Lajeunesses Edouard
20 Bernier John
20 Cardin Eddie
20 Morton Joseph
20 Social crosses
22 Samoisette John
22 Levy Asher H
24 Savaria Alex
25 O'Neill Daniel
25 McManus Philip
27 Ratcliffe Joseph W
27 Flood John
28 Raymond George D

AUTO WASHING? TAXI? Call 107
RELIABLE AUTO WASHING & TAXI CO. 19-23 Mechanics Lane

WASHBURN Dependable Textile Specialties
WOODWORKING
"PERFECTION" SHELL ROLLS || "KORE-LOKT" PIN BOARDS || "WASHBURN" WOOD TOP ROLLS
224-228 NO. WATER ST. Bell 202.
WASHBURN STORE SERVICE
Store Planning Fixture and Show-Case Builders

McGurk—Cont'd

28 O'Rourke John
28 Bates Curtis
28 Paquette Charles
29 Knowles Nathan
29 Gray Mary A Mrs
30 Lapire Leo
30 Metcalf James
30 Telesmanich Thomas
30 Lapointe Joseph
31 Dumes John
31 Fairweather Wm R
32 Pelletier Alphonse
32 Bellevance Joseph
32 Pelletier Leo
32 Masse Leo
32 Whittaker Albert
33 McLoughlin Matthew
33 Carolan Patrick
33 Leva Jerome
34 Winchell John M
34 Bastin Mary
34 Holden Sarah
34 Holland John
34 Salisbury John
35 Crocker Evan S
35 Wilde Wright
36 Bernard Steven
36 Szabargo Karfemerz
36 Pelletier Louis
36 Bowker Herbert
36 Gamache Joseph
37 Fisher Elizabeth Mrs
37 Hobson Fred
38 Knapton Charles A
38 Lapointe Narcisse
40 Livesey Francis
44 Brock av crosses

McMURRAY TERRACE

fr 875 County west wd 2
8 Ubbotsan Walter
8 Rossi Louis
8 Silver Max
9 Cutting John W
9 Adamson Joseph
9 Crossley Joseph
11 Ward John
11 German John
11 Ratcliffe Ralph
12 Foley Charles A
12 Sloane Ann Mrs
12 Cunninham Margaret Mrs
16 Barlow Samuel
16 Marsh Herbert
16 Quill Charles A
18 Donth Joseph

MEADOW

fr 4355 Acushnet av to Morton av wd 1

MECHANICS LANE

fr 835 Purchase to 32 Eighth wd 4
19 Reliable Auto Washing and Taxi Co
23 Pleasant crosses
43 N Sixth crosses
47 Roy Alphonse
49 Skeels Orrin H
*55 Furniture Hospital The
*59 Chace Ida B Mrs
60 Stubbs Emma R Mrs
60 Durfee Emma W
62 Mitchell Wm
62 DeCosta John R
63 Crapo Squire
64 Palmer Ephraim C
64 Spooner Walter B
64 Holmes Carl M
66 Caton Manuel
67 Thomas Joseph C
68 Couture Lena
69 Hoyt James H
69 Wentworth Clara Mrs
71 Mahon George W
77 Eighth crosses

MENTON

fr Pine Grove cemetery to west df 1027 Bowditch wd 1
0 Lasalles Joseph

MERRILL

fr 47 Belleville rd to 82 Bates wd 1
11 Andrews Manuel
11 Cauto Manuel
11 DeVasconcetos Alexandre B C
12 Marchand Delisca
20 Sarsfield David W
22 Belanger Emile
24 Richard Amelia Mrs
26 Melanson Joseph

M. F. Rezendes, Jr. PAINTING and DECORATING CONTRACTOR
381 COGGESHALL Tel. Bell 4830, h do
Also Prop Crescent Bowling Alleys 947 Acushnet av.

GENERAL CONTRACTORS
GENERAL ENGINEERING & CONSTRUCTION CO.
S. A. S. ZIROLI, Engineer
Bell Phone 100.
Office Five Cent Savings Bank Bldg.
New Bedford, Mass.

MERRIMAC

fr N Y N H & H to 716 Acushnet av and fr east of 1600 Purchase to 560 Cottage wd 3

13 Acushnet av crosses
28 Giolito Vincent
28 Barbero Pietro
30 Regis George
30 Malione Stephen
41 Dubois Sinai
41 Beaulac Magloire
41r Harding Edgar I
41r Hebert Benjamin
41 Dias Rose C
41 St Marie Ernest
41r Dexter Joseph T
41r Rose Anthony E
42 Fredette Samuel D
44 Morell Edward E G
44 Gauthier Minnie Mrs
44 Plomondon Arthur J

45 Purchase crosses
53 Bourque John J
*53 Normandin Alphonse phys
55 Boucher Andre
55 Boucher Basile
56 Dextraze Louis J
56 Lapanne Catherine Mrs
56 Wyer Carl
*57 Havard Febronie lodgh
59 Johnson Arthur
60 Davis John
60 Baldassari Nagalerta
61 Whalen Edward
61 Holmes Emily A Mrs
61 Sullivan Cornelius J
*65 Jennings James P

65 Pleasant crosses
67 O'Malley Patrick H
67 Dowd Patrick H
67 O'Malley Patrick H
69 Firtack Charles
69 Magnant Isaac
71 Maxim Bessie Mrs
71 Barry Richard
71 Louis Thomas W
77 Doyle Elizabeth Mrs

77 Merrimac av begins
77 Desmarais Lodina Mrs
77r Hanlon Katharine F
*78 Cory George A
78 Handy Mary A J
80 Budlong John A
*80 Malone George
81 Lagasse Idalia
84 Brown Wm H
84 Boswell Annie Mrs
84 Mulholland James F
89 Merrimac St School 404
90 Bamford James H
90 Partington Josie W Mrs
*91 Starr Arthur E

91 State crosses
93 Antaya Wilfred
93 Poyerd Albert
98 Bates Benjamin E
98 Costello Edwin J
98 Herzog Frank J
102 Holley Frank
103 Murad Joseph
*105 Rosenblum Celia
106 Bessette Joseph H
106 Reardon Patrick H
110 McNally Johnson
*110 Burns Margaret
111 Evers Catherine Mrs
111 Clark Jolm
121 North Baptist Church

130 County crosses
131 Mills Wm J
*131 Harrington Nellie A
*135 Whitney Alfred E
135 Butts Carrie A Mrs
138 Gray Edward B
139 Noonan Edward
*139 Noonan Mary J Mrs
*141 Gidley Cyrus J
*142 Mann Fred L
*142 Moncrieff Wm T
*143 Desmond Wm F
144 McDonnell James
*147 Daley J Thomas
147 Lillie Wm L
150 Keenan Wm P
*151 Yates Thomas
154 Healey Martin C

NEW BEDFORD BOTTLING CO.
NEW BEDFORD, MASS.
Manufacturers and Bottlers of
MINERAL SODA WATERS
Bell 696 — Telephones — Auto. 5597

KINYON'S COMMERCIAL SCHOOL
WILL FURNISH YOU OFFICE HELP FREE
DUFF BLDG., Cor. William and Pleasant Sts., NEW BEDFORD, MASS.

John B. Ricard CONTRACTOR BUILDER
Electric Floor Surfacing
58 MIDDLE ST., Tel. Bell 2776. CABINET MAKER, JOBBING.

Merrimac—Cont'd
*156 Otis Edward F
*160 Nolan Samuel
161 Summer crosses
*167 Cohen Albert
*167 Murphy Frank T
*168 McPeak Thomas
168 Leary Michael
*169 Quinn John
*169 Hannigan Thomas J
*170 Janell Henry F
170 Chase Edward E
171 Mechaber Simon
*172 Peters Albert H
181 Chestnut crosses
*190 Deneen Daniel
190 Frawley Wm J
*196 Sullivan Granite & Constr Co office
198 Cottage crosses

MERRIMAC AVENUE
fr 77 Merrimac north wd 3
2 Kinney Archibald
3 Lalime Joseph A

METCALF
fr 245 Tarkiln Hill rd to Pontiac wd 1
186 Picard Alexander

METROPOLITAN
fr Commonwealth av n Kempton to Brownell av wd 4

MIDDLE
fr 172 Front at Bridge sq to 298 Ash and fr 157 Emerson to 215 Park and fr Newton to 32 Rounds wd 4
0 Corsons wharf begins
*38 Coffin Bros paper boxes
*44 Giles-Tobey Co Inc machs
53 N Water crosses
56 Donnelly Mary Mrs
56 Fortes Julio
*58 Ricard John B bldg contr
62 Ramos Rose Mrs
*62 Corson Everett H garage
74 Morris Antonia Mrs
*76 Vining Charles W jr prntrs
*78 Denby Motor Co auto and supplies
*80 Wright & Childs mlnrs
82 Childs Myra M Mrs
82 Wright Ida B Mrs
82 Cramston Mary Mrs
83 N Second crosses
93 Francis Joseph
94 Taber Lillian F Mrs
94 Payne Wm H
94 Taber Frederick E
96 Vacant
97 Moore L Catherine Mrs
98 Collier Mary A Mrs
98 Lassille Clara Mrs
*101 Dvorak Bros garage
102 Tripp Francis A jr
102 Ferry Antone
102 Acushnet av crosses
*108 Hazard Cotton Co
110 Almada John F
110 Soares Joseph
*112 McAfee Robert W vulcanzg
114 Coleman Lester
114 McLaughlin James
114 Mitchell James W
120 La Terza Henry
122 Tripp Lydia E Mrs
*123-125 Sturtevants Service Sta
*133 Gosselin Joseph I taxi ser
133 Purchase crosses
*135 Morse & Nerbonne real est
*135 Victory Lunch
135 Zilah Richard apron mfr
*147 Pure Oil Corp
*149 Barry John W
150 Spade Ada I
150 Whalley Edmund J
*151 Hunt Zelmira L
152 Pleasant crosses
152 Upjohn Maria T Mrs
169 Foster begins
173 Kirby Amy A

JOHN E. W. HANDFORD 274 Sawyer Street - - New Bedford, Mass.
Dealer in COKE & COAL ALL ORDERS PROMPTLY ATTENDED TO
BERNICE COAL A SPECIALTY
Tels. Bell 1038 Auto 4666

Office Phones: Bell 1400; Auto. 2163 Res. Phone: Auto. 2151
FUNERAL DIRECTOR & EMBALMER
PRIVATE AMBULANCE SERVICE
ALDEGE CHAUSSE' - - 386 NORTH FRONT STREET

HIRST THE PLUMBER
PETER THE PIPER
RUFUS THE ROOFER
31-33 N. WATER ST.
WATER SYSTEMS
HEATING AND PIPING
SHEET METAL WORK
TELS. BELL 466, AUTOMATIC 1005.

Middle—Cont'd

174 N Sixth ends
180 Wing John jr
181 Hamlin Frank M
181 Barrett Elizabeth A
184 Babcock Edith M Mrs
184 Murphy Dennis J
*185 Sullivan James F M D
*185 Sullivan James F phys
187 Thompson Blanche E Mrs
187 Bamforth Henry
188 Griffin Charles J
188 Baker Emily Mrs
*188 Barwell Bros & Pease cotton
188r Dean Nellie Mrs
188r Tripp Walter E
192 Gibson Nellie E Mrs
193 Dennis Edith
*197 Gosselin August P
197 Gosslin Josephine
198 Hathaway Charles R
201 Pierce Misses
202 Wilcox Emily K Mrs
*207 Bennett Susan C
*207 Geldard Arthur W
*209 Gray James H
*209 Gray & Martel vulcanizer
212 Healey Nannie M
212 Bosworth Joseph W
213 Bardwill Geo
213 Gulecas James
216 Clark Edward A
216 Chase Wm H
*217 Dean A Herbert
218 Wilcox Mary E
*221 Remington Emma A
221 County crosses
228 Elim Baptist Church
*233 Vincent Clara S
233 Bannister Wilson E
*237 Williams John M
*237 Abrams Frederick J J
238 Fowler Wm
238 Robinson Wm H
*240 Gifford Thomas J
*240 Tripp Edwin F
241 Parks Edwin B
247 Carroll Charles E
247 Wilson Roda Mrs
247 Summer crosses
259 Oliviera Joaquinn I
259 Cash Gertrude Mrs
259 Henson Guy
261 Westgate Charles E
261 Goff Charles F
264 Campbell Lillian
265 Francis Joseph
265 Solomon James T
266 Collins Leland
268 White Isabella Mrs
268 Jackson James H
269 Green Rosa
269 Brown Helena Mrs
269 Arnold Nathaniel
269 Washington Oliver B
269r White John E
270 Lewis Albert A B
272 Craig Henry J
272 Lovensey Paul J
275r Fiske Fred S garage
276 Sailar Samuel
277 Delvalle Joseph
277 Harper ct begins
284 Bucklin Fred C jr
*285 Gray Edward B
285 Rioux Paul
290 Wehosky Everett
291 Carlen Oscar
291 Foley Elizabeth Mrs
292 Cottage crosses
300 Norciose Beatrice E
300 Harrod Joseph
302 Winfield Ednora G Mrs
302 Winfield George H
303 Conward Beatrice
303 George James
303 Wiggins Matilda Mrs
305 King Emma J Mrs
305 Jones Mary E Mrs
305 Sullivan begins
308 Goff Albert
308 Turner Alice Mrs
310 Collins Sarah M Mrs
312 Merkman John

LANGLOIS & LECOMTE VIM and NASH TRUCKS
LAFAYETTE and NASH PLEASURE CARS 115 Bowditch St., New Bedford
Tels. Bell 4531—Auto 2187.
REAL ESTATE—2030 ACUSHNET AVE.

Dyers **LEWANDOS** Cleansers
NEW BEDFORD SHOP 77 WILLIAM STREET
TELEPHONE BELL 1203
SHOPS IN ALL LARGE CITIES OF THE EAST

Middle—Cont'd
315 Whitfield Robert L
316 Seals Harrison J
316 Seals Harrison A
317 Pollard Lydia Mrs
317 Williams Joseph H
319 Guinn Alfred G
325 Ames Richard M
325 Lima Athanasia M
326 Post Caroline F Mrs
326 Reed Horace H
326 Moore Daniel L
329 Weeden Bertie Mrs
*329 Weeden Wm H
329 Cedar crosses
334 Ganzeles Emma
335 Sprott George M
337 Hurrie Wm
*340 Timber Aaron
341 Kavanaugh Felix
341 Tema Bertha Mrs
342 Fortes Louis
343 Johnson Priscilla Mrs
344 Drayton Charles H
345 Vassalls Anna
*348 Walbank Patrick E
349 Ash crosses
370 Haskins Clarence
370 Perry Lydia J Mrs
371 Emerson crosses
374 Mayhew Abner
374 Rose Wm F
375 Magnett Benj
375 Ollivierra Cardinal
378 Herstoff Abraham
380 Westgate Frances A Mrs
380 Perry Stephen
381 Chancery crosses
396 Gagnon Dina Mrs
396 Andrews Annie Mrs
396 Hindle Mary Mrs
396 Fobler Lena P Mrs
396 Ellis Catherine Mrs
396 Creech Elizabeth Mrs
396 Jacques Betty Mrs
396 Rainford Mary A Mrs
*404 Douglas Ada C
408 Frates Harry M
410 Butler George H
412 Woodward Wm B
413 Park crosses
437 Pierce crosses
454 Newton crosses
472 Liberty crosses
*477 Almada Manuel S
485 Tremont crosses
*497 Williams Benjamin F jr
*499 Allen Mary Mrs
508 James crosses
523 Lindsey crosses
*546 Church Stephen
*548 Ramsden George A
556 Maynard Edward D
574 Swanson Fred
580 Florence crosses
*588 Haskell Edward B
*591 Kendrick Belmont W
598 Rounds crosses

MILES

fr Dewey n Bowditch south wd 1

MILFORD

fr 245 Irvington to 72 Park av wd 1
1 Irvington
10 Provencher Fadia
15 Taletowicz Adam
30 Lainy Noel
34 Bellamy John C
38 Nowicki Kazimir
40 Collins Edmund
43 Coderre Archie
45 Provencher Denise
47 Vacant
69 Bazek Michael
73 Eastwood Albert
84 Me Gaff John J
86 Carlisle crosses
95 Berry Horatio
164 Brooklawn av crosses
216 Wood crosses
254 Park av crosses

Battey-Gunn Company Inc. CHARLES T. BATTEY President and Manager
GENERAL MOTOR TRUCKING
Office, No. Water and Elm Sts. Tel. 3799 Long Distance Trucking a Specialty

AUTO ELECTRIC SERVICE STATION
Factory Service For
BOSCH MAGNETOS WESTINGHOUSE GRAY & DAVIS CONNECTICUT
AUTO LITE ATWATER KENT AND BASCO SWITCHES
25 HIGH STREET BELL PHONE 2567.

MILL

fr 151 N Second across to 951 Kempton wds 4 3

6 N Second crosses
15 La Barge Romuald
15 McHenry John J
16 Acushnet av crosses
18 Herrity Bridget A Mrs
*18 Brightman Arthur
19 McGlennon Isabel
19 Sylvia Thomas A
20 Forrester Annie E Mrs
20 Ashley Rose L Mrs
22 Sailer Christine K
25 Chenette Mary Mrs
31 Purchase crosses
*35 Brown Walter S
*35 Dowden Lydia E Mrs
*38 Macomber Abba A Mrs
*38 Forbes James R
*39 Parlin Ralph B Dr
*39 Parlin Ralph B osteopath
40 Sowle Frank W
*40 Brainin Max J
43 Allen Rupert S
*44 Mosher Annie A Mrs
44 Pleasant crosses
*48 Underwood Arthur P
48 Thomas Eliot
49 Waldron Fred C
50 Lopes John
50 Pearson Charles A
51 Medeiros Antonio Mrs
51 Monteiro Manuel G
52 Wilson Wm
52 Kingsley Letitia A Mrs
52 Thomas Edward J jr
56 Souza Manuel P
57 Foster crosses
*63 Jenkins Elmir A
63 Reeves Franklin T
*64 Wheaton Walter F
*64 Barnes Avis E Mrs
*66 Curry Matthew
*66 Howes Edwin S
*67 Martin Manuel D
*67 McGowan Arthur R
*69 Morse Albert S jr
*69 Lamarine Anna Mrs
*70 Macomber George P
*70 Reynolds Jeanette E
*72 Dowd Francis J
74 Delahunty Caroline Mrs
*74 Landre Emma S
75 Lee Sarah E Mrs
*75 Weston Stephen J
75 Hill crosses
76 Kozorek Wm F
76 Day Thomas E
78 Kelly Annie Mrs
78 Phelan Mary A Mrs
78 Galligan Katie A
*79 Coombs Charles S
*79 Hammond Emma L Mrs
80 Tucker Edith
81 Smith Lydia A Mrs
83 Ritchie Wm
84 Mann Wm W
*85 Fisher Merton C
86 Corish Ellen Mrs
86 Sturtevant Charles B
*87 Stuart Josephine B
*87 Booth James H
88 O'Keefe Anastasia
*91 Tripp Frank S
91 County crosses
*112 Cox Charles H
*114 Greene Thomas E
*115 Cook Edward H
*117 Burke Joseph A
*118 Ellis Charles
*119 O'Neill Thomas F
120 Hathaway Andrew E
*120 Weeks Luella F
120 Summer crosses
*124 Bates Lot B jr
*126 Kennedy Albert
*126 Finnell Carrie B Mrs
128 Carney Clara H
130 Sisson Samuel S M
130 Walker Samuel R
132 Townsend Minerva J Mrs
133 Chestnut crosses

The C. M. Carroll Paper Co. Wholesale Paper Dealers
TYPEWRITERS
Remington, Smith Premier, Monarch
Agents for Art Metals
12 North Sixth St.
Phone Connection

Tels. Bell 948 and 276, Automatic 1304. ESTABLISHED 1853.
HIRAM WHEATON & SONS, Inc.
SODA WATER MANUFACTURERS

Sand and Gravel P. H. LETENDRE & SON, General Trucking
807 KEMPTON STREET Telephone 4196 NEW BEDFORD, MASS.

GREENE & WOOD Every Kind of LUMBER AND MILL WORK
PINE STREET, off SO. WATER STREET, NEW BEDFORD

Mill—Cont'd

140 Phillips Florence F nurse
*140 Russell Edna Mrs
*143 King Hiram R
143 Wright Sarah
144 Caswell Hannah D Mrs
*144 Rockfeller James B
*147 Maciel Arthur B
150 Parenti Louis
151 Ross John W
151 Workingmen's Home
152 Gross Tobias
156 Henwood Wm A
156 Brown Wm J

156 Cottage crosses

158 Showsky Charles
*159 Macomber Geo E ice cream
160 Harris Anna Mrs
160 Sherman Frederick W
*161 Lowney Patrick H
*166 Bassett Alvah H
167 Osborne Michael J
*168 Caswell Charles A
169 Waybrant Edward L
171 Pollock Frederick O
*175 Winegar Maude C Mrs
*176 Pollitt James I
177 Gibbons Wm F
178 Miller Emma M Mrs
179 Pina Gentil
*179 Netto John M
180 Munroe Helen Mrs

180 Cedar crosses

181 Harris Alice
181 Offley John
183 Correira Arthur
186 Giusti Angelo J
186 Scarperi Gaetano
*187 Frawley George S

189 Ash crosses

195 McCormac Sarah Mrs
197 Mitchell John E
197 Price Henrietta Mrs
222 Toussaint Joseph A

222 Emerson crosses

*223 Wilson Daniel
224 Meagher John J
*226 Gifford John F
*227 Wilcox Adley
228 Mosher Alice M

228 Chancery crosses

*241 Pieraccini Raphael
*243 Hathaway W Emery
247 Sheehan Patrick
247 Ferry James E

248 Cook ends

*253 Lowther George H

253 Park crosses

264 Teama Godetz
264 Ray John
*265 Borden Albert E
265 Sisson Franklin K
267 Tripp Lydia A Mrs
269 Frasier Frank
270 Gonsalves Antone
270 Wainer Agnes Mrs
273 Balbori Ernest H
274 Sanford Lucy C Mrs
275 Winiarski Joseph
277 McWilliam John K
278 Stevens George E
278 Wilson Edward T
280 Pollitt James H
*286 Chace J Harold
*286 McCarthy Catherine
*286 Kendrick Robert

295 Newton crosses

298 Atchison Charles M phys
305 Smith Sydney G
*305 McGrath John J
305 Allen Philip O
*307 Lucas Jasper L
*307 Baccelli Ferdinando
*307 Robinson Walter
*308 Hurley's Garage

313 Liberty crosses

333 Foran John J
335 Burke Mary
335 Sheehan Jeremiah
339 Bisbee Mary Mrs
*339 Haworth Fred
341 Parker Francis A
343 Ellery Everett
343 Marshall Earl

KEYSTONE OFFICE APPLIANCE COMPANY
TYPEWRITERS — SAFES — OFFICE EQUIPMENT
235 UNION STREET — Bell 420

Old Furs Repaired Remodeled & Redyed

Fur House of Sidney

COR. UNION and 6 ST. Tel. Bell 1976.
New Bedford's Most Reliable Fur Shop.

We Store Your Furs During the Summer Months

Mill—Cont'd

*345 Woolley George D
251 James crosses
*353 Sampson Charles A
*353 Kirschbaum Wm G
354 Wagner Samuel G
364 Trayes Arthur
*364 Trayes Arthur H elect
*366 McClung Robert
368 Johnston Walter
*369 Lawton Henry C
*370 Collins Charles S
371 Stanley Tobias
371 Lindsey crosses
391 Jenney crosses
*398 Greene George D
404 Kirby Milton A
*408 Ackerman Halsey V D
412 Florence crosses
*427 Tripp Peleg A
*431 Baylies Alfred
*431 Goldberg Ellis
435 Gorner James
*435 Johnson John A jr
436 Anglem Wm
*436 Reed Frank W
*437 Horton Eliphalet
445 Hunter crosses
456 Drennan George
456 Gillette Rose
458 Townsend Robert E
459 Atchison Chas M phys
*463 Wood David S
*464 Tripp Allison O
*467 Jennings Arthur H
476 Beach crosses
477 Silva Joseph P
484 Henderson Adam C
485 Thompson Charles G
485 Allen Shirley
493 Ganson Joseph
493 Mills B James
493 Summit crosses
519 Rockdale av crosses
522 Thomas R Rodman Sch 354
577 Kempton crosses
577 Clark Walter M motor car and automatic tire supplies

MILL ROAD

fr 13 Tarkiln Hill rd to 2320 Acushnet av wd 1

*9 Baylies Charles S
13 Morse George F
19 Sylvia Charles
19 Chapman Charles R
39 Wilbur James A
51 St Don Emil
51 Smith Burton
51 Herbert Kate
51 Noyes Rosana Mrs
54 Acushnet Saw Mill Co
55 Griffin John J
71 Kinyon Joseph A
77 Tripp Charles A
77 Ashley James M
79 Hamel Henry
95 Tremblay Romuald

MINA

fr Ricketson n Brock av to Aquidneck wd 6

MILLER

fr 905 Mt Pleasant west wd 1

MILTON

fr 893 Rockdale av to west of 117 Jenney Lind wd 3

*2 Gidley Wm J

MITCHELL

fr 175 Coggeshall to 156 Sawyer wd 2

3 Correia Joaquim
3 Arella Valerio
3 Marks Claudio
3 Marks Antonio
3 Coelho Frank
3 Coelho Mary
5 Enos Jose
5 Pacheco Joseph
5 Silva Manuel
5 Fregax Jose O
9 Xavier Manuel gro
13 Xavier Manuel

Briggs & Beckman **Columbia**

15-35 Commercial St. Tel. Bell 5010 STORAGE BATTERIES

J. A. LAWRENCE HARDWARE
H. & M. Paints, Sunshine Rubber Roofing, Wm. Harland & Sons Varnishes, Yale Locks, Full Universal Line, Bradford Ranges.
1029 ACUSHNET AV. Tels. Bell 2734, Auto 2063.

Mitchell—Cont'd

13 Souza Joseph
17 Cabral Manuel
17 Viera Charles
17 Gracia Joseph M
17 Oliveira Alfred
17 Moniz Geronimo F
17 Santos Joseph
17 Silveira Manuel
21 Freitas Gilbert
21 Camara Manuel J
21 Ribella Benjamin
23 Cabral Joseph
23 Santos August
25 Lopes Joseph
25 Moniz Manuel
25 Perreira Jose
27 Gonsalves Denise
27 Green Mitchell
27 Fernandes Frank
27 Gomes John
27 Moura Bento
27 Fernandes Jose
31 Martins Abel
31 Marmello Antonio
31 Paulinho Antone
35 Rogericques Antone
35 Gomes Joseph
35 Macedo Antone
35 Rodriquez Anthony
35 Santos Valentino
39 Monteiro Porfirio
39 Rezendes Manuel E
39 Costa Manuel
41 Koffman Louis
41 Silvia Martin
45 Ferreira John
45 Kut John
45 Roderiquiz Americo
49 Duarte Mary
49 Correiro Adelino
49 Santos Joseph
49 Luiz Joseph
55 Santos Frank
55 Berard Anthony
55 Praeda Augustino
55 Cordeira Louise
55 Souza Caesar
55 Pachuco Ventura
55 Watekski Antonina
55 Frankewicz Katherine

MONMOUTH

fr 2554 Acushnet av east wd 1

MONROE

fr 421 Myrtle to 400 Mt Pleasant wd 1

MONTEREY

fr 3343 Acushnet av to west of Alford wd 1

MONTIGNY

fr 21 Lang northwest wd 1

MONTROSE

fr 2601 Acushnet av west wd 1
0 Gagne Omer

MORELAND TERRACE

fr 59 Ash to 160 Page wd 5
0 Delano Arthur D
*11 Langshaw Walter S
*23 Hussey Charles M
*25 Allen Idee Mrs

MORGAN

fr 455 County to 260 Ash and fr 137 Chancery to 174 Park and fr 43 Liberty to west of Rounds wd 4
*1 Vaughan Annie B Mrs
21 Almy Norman L
*25 Friends Academy
*37 Fuller Frederick S
41 Humphrey James L jr
*46 Fisher Charles C
*48 Swift Bert
49 Jones Susan G W Mrs
*52 Bloomingdale Harry
*53 Riley Peter J
55 Brown Florence C
*56 Sanders Henry V
*57 Wheeler Emma H
*57 Swain Delphina Mrs
*61 Wilson Caroline H Mrs
62 Cottage crosses
*63 Wing Charles F jr
70 Eldridge Emily M
70 Eldridge Hanna H
*71 Paul John W
74 Porter Emma A Mrs
77 Elli Walter H

PELEG H. SHERMAN 505 COUNTY ST.
FUNERAL DIRECTOR AND EMBALMER
OFFICE PHONES Bell 690-W Auto. 1305
RESIDENCE PHONES Bell 690-R. Auto. 1306

SIMMONS & LANGLOIS CO.
Dealers In MEN'S CLOTHING AND LADIES' GARMENTS
THE STORE OF SNAP AND STYLE.
1057-1059 ACUSHNET AVE. Bell Phone 4527, Auto Phone 2253.

Morgan—Cont'd

77 Williams Richard B
*78 Young Franklin A
78 Donnelly John
79 Geller Samuel
*79 Dearborn Frank
*80 Smith Jennie
80 Harlow Bertha H Mrs
*80 West Misses
*82 Palmer Frederick H
*82 Davis Chester E
*83 Andrews Matilda
83 Wilson Lilian Mrs
85 Burns Bertha C Mrs
85 Macomber Sarah H
*85 Irwin James
*86 Nooning Hannah H Mrs
90 Cedar crosses
*96 Spooner Edwin E
*96 Lee John A
*100 Carr Elizabeth P Mrs
*100 Lackie Charles
*101 Diamond Catherine F Mrs
*101 Gifford Pardon B
*103 Moore Martha Mrs
103 Tirrell Wallace B
*104 Salvati Gioechino
104 Ash crosses
143 Chancery crosses
*149 Budd Stanley W
*151 Kimball Wm
153 Mulhern Edward F
*154 King Burgess T
*155 Sylvia Antone F
*156 King Walter L
163 Park crosses
*185 Bonney Charles T
187 Hayes Catherine
213 Liberty crosses
224 Tremont crosses
0 James crosses
0 Lindsey crosses
279 Jenney crosses
295 Florence crosses
315 Rounds crosses
*343 French Roy M
344 Vent John
344 Smith Clarinda

MORGAN LANE

fr 343 S Water to 180 S Second wd 5

8 Fortes Antone
8 Gomes Joseph
10 Santos Cypriano
10 Silva Michael
11 Britton Antone
17 Costa Joaquim
21 Resevitz Harry
21 Ramos Antone

MORGAN TERRACE

fr 60 S Sixth wd 5

*1 Chase Frank B
*2 Cook Louis D
*3 Ayer George A
*4 Clark Frederick L
*5 Hayes Grenville H

MORRIS

fr Elliott to north of Douglass wd 1

MORTON AVENUE

fr Sassaquin av south to Braley rd wd 1

MORTON COURT

fr 117 Cove to 1026 S Water wd 6

8 Lafferty Owen
8 Gaspec Vallancy
9 Higginbottom Harold
12 Pauzia Joseph
12 Zanbolski Stanley
14 Delage Alfred
15 Wilde Ralph T
15 Munroe John
16 Audut Michael
16 Jozefik Albert
16 Skacrylik Jacob
16 Wawnjine Grockmal
18 Dharenens Peter
18 Myllor Charles
20 Trotter Michael
21 Wewize Joseph
21 Wojtunik Viola Mrs
21 Zayar John
24 Gida John W
25 Fernandes Virgilio
25 Mason John
31 Such Michael T

THE CLINTON STREET GARAGE 156-160 CLINTON STREET
RICHMOND WOOD, Mgr.
Limousines for hire by the week day or hour — Storage Spaces — OIL and MOHAWK QUALITY
TIRES FOR SALE. Low Prices. → Day 'Phone 2613 → Night 'Phone 3115-W

Coal Akin-Denison Co.
Walnut, Cor. Water St., 231 Union St.
1218 Acushnet Av., 129 Cove St., Wharf, Foot of Hillman St.

"SPEEDWELL FARMS" Dairy Products
LYNDONVILLE CREAMERY ASSOCIATION
1800 ACUSHNET AVE., NEW BEDFORD Bell Tel. 2350 Auto 2073

HODGDON Diamonds and Watches
BRISTOL BUILDING, UPSTAIRS
Both Phones
FOR CASH OR CREDIT

Morton ct—Cont'd

*32 New Bedford Bottling Co
35 Medeiros Joseph
35 Collinge Fred
*39 Cabral Antone
*39 Perry Marion S
39 Pacheca John F
39 Pacheco Joseph
42 Robinson Joseph H
44 Moffet Thomas
48 Keane Nicholas
52 Maye James H
55 Rusick Stanley
55 Gadomski Frank
55 Darnofa Peter
55 Bamieski Joseph
55 Gadomski Roman

MOSHER

fr 101 County to 152 Crapo wd 6
13 Mello Manuel
13 Pimental Damiao
13 Rowland Reginald
15 Beck George W
15 Bates Albert
*16 Hutchings David wood
*20 Watkins Benjamin F private garage
21 Menard Joseph P
21 Dupre Frances
21 Belanger Celestin
21 Rankin Charles
24 Correia Manuel L
24 Nunes Joseph
24 Rego Manuel
25 Landreville Arthur
25 Lang Charles J
25 St Germain Wm
28 Dunse Emma Mrs
28 Dowty Alexander A
29 Ronan James V
29 May Thomas
29 Hayhurst Wm
29 Langlois Eugene
32 Sylvia John A
35 Sypect Stanislaus
36 Waldron John J
39 Ferriera Antone
40 Silvia Frank
40 Martin Frank J
40 Souza Brande P
41 Clark Wm
44 Burgo Henry
44 Gomes Manuel
44 Nichols Frank
45 Marvel James
46 Almeida Joseph
46 Pimental Charles
49 Joseph Frank
49 Borges Joaquim J
49 Frates Peter
52 Martin John O
52 Mello Joao
52 Tavares Joseph
53 Mella Edward
53 Mella Thomas
53 Hayes Daniel
53 Panon Ralph
56 Parker Thomas
56 Parker Lewis
59 Medeiros Antone
59 Borges Joaquim
59 Oliver Manuel
59 Perry Antone
59 Souza Joseph
60 Cordeira Manuel
60 Fernandes John
60 Sylvia John
64 Dudek Michael
64 Dubiel Joseph
64 Zawalski Joseph
65 Townley John
65 Frank Michael C
65 Medeiros Ernest
69 Coupe Edward
70 Teixeira Joseph
70 Bowden Wm
70 Angelo Matthew
71 Correia Carlos
71 Costa Mary Mrs
71 Martin Arthur L
73 Correia Jesse
73 Ferreira Antone
73 Mello Joseph
74 Medeiros Manuel
74 Perry Isabelle
74 Medeiros Joseph
75 De Sange Serphine
75 Costa Antone
75 Mello Charles
78 Roderick Domingos
78 McQuade Joseph
78 Pacheco Capitolina
80 Correia Joseph
80 Simmons Michael
80 Martin Ernest

THE MESSENGER PRESS
131 UNION ST. PRINTING Tel. Bell 5427

WENTWORTH CLOTHING CO.
MEN'S CLOTHING AND FURNISHINGS
211 UNION STREET. Tels. Bell 999, Automatic 1125.

Mosher—Cont'd

81 Quintin Hermidos
81 Chadwick Wm
81 Lopes Joaquin
81 Medeiros Jesse
81 Quinn James
81 Picard Archie
85 Bernardo Manuel
85 Coelho Frank
85 Vincent Louis
86 Lewis Antonc
86 Roderiques Lawrence
86 Geronima Mary
87 Strachocki John
87 Dubois Henry
87 Moniz Manuel
88 Peter Manuel
88 Mello John B
89 Leighton Mary Mrs
89 Quinn Martin
102 Mello Mary Mrs
102 Coelho Manuel S
102 Sylva Manuel
103 Conto Joseph C
103 Eluziania Manuel
103 Veira Antone P
104 Mello Antone
104 Isadore Manuel M
104 Costa Antone
104 Reis John

MOTT

fr 597 E French av to 748 Brock av wd 6

58 Plaza Wladyslaw
58 Lopes Manuel
58 Eugenio Andrewici
58 Monkevinicki Frank
58 Ashlon John
58 Smetana Walter
58 Taylor Joseph
74 Stadnicki Joseph
74 Kolasz Wolentio
74 Zivaszko Vincent
74 Sherman Thomas
74 Witkawiz Stanislaw
78 Spagoni John
78 Wisniewzki Stanislaw
78 Sowa Algzy
78 Ezyk Charles
82 Szubargo Frank
82 Cavis John
82 Zajac Stanislaw
82 Delage Oscar
82 Souza Sylvester
82 Wooley George
86 Fournier Leo
86 Conroy John
86 Nicholson Thomas
86 Tomaski Peter
86 Eyzk Joseph
86 Ezyk Sebastian
95 Cleveland crosses
100 Barclay David
100 Royer Louis
109 Niermed Joseph
109 Twarog Stanislaw
110 Karona Frank
110 Kmon John
112 Deroches Eliza Mrs
112 Hushon Lillian Mrs
112 Ouellette Henry
113 Finch Ernest
113 Carroll Henry
113 Maiden James T
114 Towers Thomas
114 Gagnon Emile
114 Roy Louis C
117 Souza Maria Mrs
117 Doyon Telesphore
117 Sequeira John
118 Monty Ovilla
118 Eddy Charles V
118 Gallant Wm
119 Barnes Herbert
119 Sowa Albert
122 Barrows Robert
122 Bolduc Georganna
122 Kenyon John
123 Fielding Harry
123 Cheetham Frank
123 Cowell Thomas
123 Nightingale John
123 Downey Ellen Mrs
123 Seddon David S
126 Heath Margaret Mrs
126 Littler Henry
126 Oldfield Abraham
128 Connor Joseph
128 Gobeil Odilon
128 Pare Antonio
130 Dawler Wm
130 Dawson Eliza Mrs
137 Brock av crosses

Frank M. Metcalf Civil Engineer and Surveyor
25 MERCHANTS BANK BLDG.
Tels. Bell 2493-W, Auto 1276.

RAY & CIE Distinctive Apparel "Different" 101 William Street New Bedford

COATS WRAPS | FROCKS HOSIERY | CORSETS Tailored SUITS | SPORT TOGGERY UNDERTHINGS | BLOUSES NECKWEAR

MT PLEASANT

fr 25 Durfee opp Cottage to Plainville rd junc Tarkiln Hill rd wds 2 1

50 Durfee crosses
*51 Bryant Seth E jr
*51 Rooney Luke
55 Andrews Sadie M Mrs
55 Barney John
59 Manning Richard H
*60 Folsom Ira J B
63 Jones Annie
63 Straw Frank
63 Dewhurst Thomas
65 Callahan Ellen Mrs
*65 Sowle Everett
66 Robinson Daniel
63 Weld ends
69 Rogers Rodney L
69 Mt Pleasant lane begins
73 Gravel Mabel
*73 Sowle Fred
76 Smith George W
77 Singleton Joseph
*78 Dion Jean B
*81 Lamoureaux Gaspard
*83 Begin Wilfred
*86 Gerin Henry
*93 Harwood James
*95 Tripp Eliphalet A
*96 Aubertin Joseph F
*96 Aubertin Joseph F top roll coverer
*96 Lariviere Evariste G phys
*97 Brunelle Oliver A
*99 Poisson Joseph
*100 Bates Chester M
*100 Fenton Clement B
*101 Snell Wm G
106 Geddes George C
*108 Leland Richard C
*112 Stern Wm
112 Wiess Caroline Mrs
112 Clark ends
*124 Gregory Thomas
*126 Chausse Joseph
*128 Dion Victor B
*129 Lord Wm O Dr
135 Mt Vernon begins
136 Penniman ends
*141 Mendelson Abram
*141 Mendelson Hyman
144 King Herbert R
*144 Quintin Hermenegilde N
148 Crompton Mary J Mrs
148 Crompton Morris H
*151 Kane Eugene F
151 Bettencourt Joseph
*152 Jubenville Charles
*153 Duggan John
153 Peak begins
*154 Potvin Albert
*156 Cohen Kopel
156 Cedar Grove ends
*158 Benoit Stanislaus T
*159 Peak John W
160 Francis Walter H
*163 Merenes Harry
*164 Craven James
*174 France Carrie A Mrs
174 Hersey Caroline Mrs
174 Peckham ends
*190 Bessette Zephir
190 Tremblay Edward
*192 Laurans Joseph
192 Tremblay Eva
*194 DeNomme Henry
*196 Balthazar J Arthur
196 Coggeshall ends
198 Martel Albina
*200 Shapiro Isaac
*202 Margolis Isaac
204 Comber Thomas
206 Martin Margaret Mrs
*208 Clark Mary A Mrs
*212 Carrier Alfred B
*214 Horvitz Jacob
*220 Bellenoit Victor F
222 Joy James R
225 Adams crosses
*225 Goularte Manuel
*227 Cohen Morris
*228 Braudy Samuel
*230 London Harry
233 Levy Edward
234 Callahan Edward W
235 Speeter David
236 Pierce Frank
236 Ritchie Mark
237 Snell Anna Mrs
*239 Levasseur Joseph
246 Taft Thomas
*248 Epstein Abram U

MAIBOHM SIX
The Economical Motor Car. Touring, Roadster, Sedan, Coupe and Sport Model.
Sales and Service HARVARD GARAGE 1564 PURCHASE ST. NEW BEDFORD, MASS. Bell Phone 1778.

SEND US YOUR ORDERS. WE FILL THEM COMPLETE
Complete Stock of Hardware, Paints, Wall Papers T. J. MORIARTY
CENTURY ASBESTOS SHINGLES Tels. Bell 462and463, Auto 1083
308 PURCHASE ST.

Mt Pleasant—Cont'd

*248 Crooks Charles
252 Steele Wm
254 La Roche Catherine Mrs
254 Sawyer ends
254 Coffin Wm B
*255 Pasell George
*255r Pasell George truck gardnr
*255 Pasell George W
*260 Gurl Mary E
260 Weldon James B
*272 Walmsley John R
274 Astley Albert
278 Jenkins Nellie Mrs
278 Garfield ends
281 McDonald James
281 Davies Samuel
284 Goldfob Louis gro
290 Bourgeois Donat
290 Huntley Philip
*292 Le Clair Joseph
300 Buchanan ends
305 Pothier Joseph A monumental works
*318 Fredette Wm V
*318 Malonson Mary Mrs
318 Fredette Wm V
*318 Malonson Mary Mrs florist
318 Fillmore ends
336 Polk ends
358 Taylor ends
368 Van Buren ends
*379 Secour Joseph W
385 Sacred Heart Cemetery
388 Jackson ends
395 Peckham West Cemetery
420 Jefferson ends
424 Goulart Mary Mrs
432 Nauset crosses
*445 Cobb Wm L
*459 Continental Wood Screw Co
463 Hathaway rd begins
466 N Y N H & H
470 Nashville begins
0 Barrett begins
0 Newcomb begins
480 Taylor Amos G
531 Phillips George C
531 Glynn Charles F
552 Mills George F
564 Nash rd ends
578 Brazil Manuel F
586 Ferreira Manuel
586 Corneiro Manuel
595 Pare Honore
640 Calles Stanley
640 Silva Joseph S
644 Paulino Joseph S
647 Davis Henry
661 Sylvia Antone C
735 Davis James
795 Downey begins
813 Haskell begins
823 Samsel Frank
829 Goodwin Alexander
839 Cox begins
861 Hammond begins
883 England begins
896 Kings Highway begins
905 Miller begins
927 Jones begins
947 Whitelock begins
963 Garcia begins
985 Bonin begins
1005 Poirier begins
1025 Blower begins
1047 Rayno begins
1079 Breault crosses
1099 Fernandes crosses
1121 Lang begins
1140 Tarkiln Hill rd ends
1154 Wormwell's Corner

MT PLEASANT LANE

fr 69 Mt Pleasant to 18 Vine wd 2
3 Nichols Clifton
*5 Barrow Wm
6 Thomas Wm F
*9 Thorpe Fred J
*12 Tattersall Thomas
12 Rimmer Thomas A

MT VERNON

fr 135 Mt Pleasant to 72 Oakland wd 2
34 Barry Jeremiah
34 Vine ends
35 Foster Clifford E

JOSLIN CORNICE CO.
10-14 S. Second Street
Tel. Bell 2219
1321 Purchase Street
Tel. Bell 5525
AUTO RADIATOR WORKERS
We Straighten AUTO BODIES However Damaged
Truck Radiators Rebuilt
SHEET METAL WORK
Metal Ceilings Fireproof Doors Cornices and Skylights

GUILHERME M. LUIZ Banker and Steamship Agent
Agent for the Transportes Maritimos do Estado the only Portuguese Line conducting a fast freight and passenger service between New Bedford and Azores, Madeira and Lisbon.
634 Pleasant St. Tels. Bell 3000. Auto 1239 56 Acushnet Ave. Tels. Bell 4327-M Auto 5736

WALL PAPERS Artistic and Decorative
HERMAN H. HATHAWAY 87 Main St., Fairhaven
Telephone Bell 4567

MANHATTAN MARKETS
Wholesale and Retail Meats, Fish, Fruit and Provisions
Main Store 874 Purchase St. Branches 87 Dartmouth St. and 773 Kempton St.

Mt Vernon—Cont'd

42 Mercer Hermon
*44 Moore Stephen R
55 Hirst Edmund
*56 Briggs Samuel
*58 Conway James
59 Highland crosses
*61 Spencer Hartley
*62 Sprague George L
*67 Tiffany Herbert H
71 Arnold Wm C
71 Richmond crosses
*72 Harrison Robert
73 Roderique Manuel
*78 Crosby Charles E
80 Turner James W
*83 Lunden Gustaf L
*84 Nolin Joseph jr
87 Russell Edward T
*88 Sullivan Dennis
89 Bullock crosses
91 Sullivan Julia E
*92 Porter James F
*92 Stewart Catherine H
*94 Stewart Catherine H gro
98 Cobb Robert E
98 Jukes Wilfred
99 Nelson Annie Mrs
101 Grinrod Leonard
102 Kroeber Wm B
103 De Wolfe crosses
111 Riley Albert F
124 Poole Charles G
127 Clifford A Walter
127 Lennox Robert
*131 Vitorino Manuel
131 Medeiros Ernest S
*131 Sylvia & Vitorino bakers
137 Drown Edwin F
153 Shawmut av crosses
*167 Mitchell's Dairy
174 Caroline ends
194 Turner crosses
230 Oakland crosses

MOYNAN

fr Brooklawn pk to 408 Wood wd 1

00 Rothwell Abraham jr
27 Kosiba Andrew
29 Kut Manyan A
00 Hague Otis

MULBERRY

fr 114 Fruit to 95 Larch wd 6

1 Gatenby Crawford L
2 Gracia Manuel
2 Moniz Christania M Mrs
8 Sylvia Antone
8 Dunn James
8 Barboza Joseph
19 Rivet crosses
39 Larch crosses

MYRTLE

fr 95 Linden to 50 Nauset wd 2

4 E Durfee begins
18 Walsh Richard
18 Tetlow Arthur
18 Holderness Joseph
18 Barber Robert
18 Begin Annie Mrs
18 Clarke Wm F
18 Southworth Eli
24 Baldwin Walter
24 Crowther Fred
24 Simistee Samuel
24 Thompson Clarence
*25 Merchant Ambroise F
*26 Downey John
28 Regan Richard
29 Boucher Frank
29 Hargraves James E
29 Hargraves Margaret J Mrs
32 Holstius Augustus
32 Armstrong John J
35 Braga Manuel E
35 Lawrence George W
36 Downey John J
36 McGinn Alice Mrs
36 Vinnicum Lester
38 McCulloch George H
38 Anderson Wm O
38 Gravelle Alfred M
39 Calnan Daniel
45 Butler Herbert F
46 Crook Richard
46 Weld crosses
51 Butterworth Edgerton
*55 Munds Andrew delicatessen

WATSON-PENFIELD CORP.
HOGAN WATER CLOSETS NO NOISE ASK YOUR PLUMBER OR ASK US
28 NORTH SECOND STREET Tel. Bell 3910.

Steiger Dudgeon Co. Purchase, Union and Pleasant Streets Telephone 82
New Bedford's Progressive Department Store

Myrtle—Cont'd

58 Rocheleau George
58 Sansoucy Elphage
61 Palmer George P
61 Smalley John
62 Smalley Herbert E
62 O'Brien Sarah
65 Foisy Edward J
66 Gavoette Desire
66 Swallow Joshua
66 Harrington Maurice
69 Bailey Jonathan
70 Coughlin Timothy
70 Manning Timothy
73 Harrison James
73 Hodson Clarence E
74 Enos Frank S
74 Bigelow Alfred P
76 Paul Antone
76 Lennors John J
76 Lennon John J
77 Bailey James H
77 Bailey Eliza A
81 Mahon Dennis
82 Charbonneau John B
82 Harrington Jeremiah M
82 Molleur Mary
85 Wilson James
86 Tootle Robert
86 Sylvia Evelyn Mrs
86 Sylvia Henry
86 Haber George A
86 Taber Wm N
86 Tootle Richard
87 Hahn Philip
87 Harrington Leo
95 Clark crosses
*111 Home Washing Co wet wash laundry
*111 Knowles Loom Reed Works
113 Hervey F L & Co belting
113 Penniman crosses
116 Peckham crosses
119 Rogers Joseph
*119 Perriault Delia
119 Roos Adolph
123 Hopwood John
123 Wordell James E
123 McMullen Margaret
127 Zeman Albert
*127 Fortin Justin
127 Harpin Arthur
128 Smith John P
128 Loftus James F
128 Nolan Henry H
*132 Hebert Alphonse E
132 Wilber Everett L
132 King Henry F
*132 Hebert Alphonse P pntr
136 Cedar Grove crosses
138 Fox Benjamin
138 Lipman Samuel
138 Silva Isabelle Mrs
*145 Moreau Delphis gro
148 Barber James R
148 Noble Jane E
149 Morely Wm
149 Sanford Edward U
152 Hesford Henry jr
152 Rindt Frank
152 Miller Irvin
*153 Robinson Wm H
156 Crossland Thomas
156 Lund Albert
156 Robertson John
157 Swallow Robert
157 Sylvia Manuel S
*159 Bradshaw Frank M
159 Dawe Wm C
*159 de Ravignon Armand
168 Mickalaojra John
168 Lepage Joseph
168 Durant Charles
168 Schultz Mina Mrs
172 Crowell Charles
*172 Norton John
174 Stock Christian
184 Hindle Wm
184 Parkinson James
184 Green Richard
*188 Ruffley John
188 Cropper Samuel jr
188 Ellison James
188 Coggeshall crosses
201 Soforenco Jacob
203 Martin Reynold

Frank A. Hurley
308 MILL STREET
Automobiles
Service Garage
Accessories Tires & Tubes Storage Batteries Recharged

The Fashion Furrier FURS MADE TO ORDER
FUR STORAGE CLEANING DYEING AND REPAIRING
758 Purchase St. Bristol Bldg. New Bedford, Mass. Bell Phone 4681.

Myrtle—Cont'd

203 Murphy John E
*216 Charpentier Armand
*216 Frenette John B gro
216 Brogdon John
216 Ellison James
218 Adams crosses
221 Brousseau Napoleon
221 Crowther Alfred
221 Lawton Margaret Mrs
222 LaBreque Joseph
223 Gillibrand John
223 Walters Susan Mrs drsmkr
*223 Walters Stephen
223 Dewhurst Moses
224 Frenette John B
227 Bissonnette Louis Z
227 Dubois Melina Mrs
227 Gasse Raoule
231 Smith John H
231 Redmann Leonie Mrs
231 Whalley John
232 Gallipeau Philip
*233 Parkins Wm G
234 Hinkley Wm
235 Kougias Chris
244 Sawyer crosses
269 Garfield begins
299 Buchanan begins
315 Fillmore begins
337 Polk begins
357 Taylor begins
387 Van Buren begins
401 Jackson begins
421 Monroe begins
443 Jefferson begins
450 Nauset crosses

NASH POINT

foot Coffin av next Acushnet river wd 1

NASH ROAD

fr Riverside av across to 546 Mt Pleasant wd 1

22 Belleville av crosses
27 Quintal Manuel
27 Jardin Manuel A
27 Santos John
27 Desautels crosses
31 Alves Antone P
41 Flores Jose C
41 Madeiros Joseph S
41 Souza Charlotte
45 Medeiros Henry F
45 Rebello Joseph
47 Hope crosses
59 Oliveira Annie
59 Amaral Frank
59 Monteiro Joseph F
61 Souza John C
61 Fernandes Justin
61 Texeira Antone
63 Gonsalves Antone
63 Pacheco Frank
65 Kochera Andrew
65 Belofa Andrew
65 Fall Andrew
66 Silva Frank
66 Pavinski Severn
66 Gonsalves John A
67 Szynol John
67 Gonet John
67 Kszywoblocki Henry
68 Lemaire Rouville J
68 Lemaire Seraphin
68 Soares John F
71 Lawrence Manuel
71 Silva Frank
71 Perry Victor
72 Furtado Manuel T
72 Pacheco Manuel J
72 Rego Antone F
75 Barboza Manuel
75 Couto Virginio
75 Texeira John P
78 Cabral Joaquim
78 Rezendes Antone
78 Teixeiva Antone
79 Kamienski Joseph
79 Bramwell Benjamin jr
79 Viveiros Joseph
86 De Mello Joseph C
86 Simas Jule
86 Strojwas Martin
90 Canatar Manuel
90 Diss Rosa Mrs
90 Sywik Ignacy
*90 De Mello Antone C
94 Comey Ernest
94 Doyle John F
94 Ousley Arthur
95 Star Laundry

SULLIVAN ENGINEERING CO.
POWER PLANT PIPING AND HEATING CONTRACTORS
STEAM GAS AND WATER SUPPLIES
125 N. WATER ST. Tel. Bell 4704.

ALL THE NEWS

New Bedford Times

NEW BEDFORD'S BRIGHTEST NEWSPAPER

EVENING, 2c; SUNDAY, 5c.

ALL THE TIME

Nash rd—Cont'd

96 Boteiiho Christian J shoe rpr
98 Pimentel Manuel barber

100 Diman crosses

102 Fernandes John
102 Roderiques John
102 Roderiques Julio
102 Vieira Louis
105 McDonald Francis variety
108 Teixeira Antone gro
109 Arruda Maria
109 Simmons John
109 Pimental Jacintho
109 Machado Rosaline
109 Dias Joseph
109 Cote Adelard
110 Pimental Antone
110 Castro Pedro O
110 Teixeira Antone R
113 Ostigny Eugene
113 Audette Ulric A
113 Decuyper Pierre
114 Medeiros Manuel F
114 Santos Joseph J
114 Yablanski John
115 Desrosiers Joseph
115 Raposa Manuel
115 Costa Virgino
118 Bizelewicz Justyn
118 Czameki Anthony
118 Czarneki Luvik
118 Comeau Philemon
119 Kerissimo Jose
121 Guilbeault Thomas
121 Iastrzekski Wozoisch
122 Moran James
122 Latour Philip H
122 Robideaux Ludger
125 Pretzykowski Adam
125 Torres Manuel
125 Torres Frank
126 Bento Jose
126 Paulo Manuel B
126 Britto Antone P
126 Plouffe Homer
126 Souza Frank
126 Teixeira Joaquim
128 Ferreira Julio
128 Felix Rudolphio
134 Medeiros Antone
134 Amaral Antone B
134 Antonio Manuel
135 Petit Napoleon
135 Salvail Romulus
135 Gerouard Oviia
136 Lavigne Athanase
136 Allain Abraham
136 Baptista Antone

144 N Front crosses

150 Lemire Wm
*150 Anderson James
150 Bousquet Joseph
154 Rayner Charles
154 Brouillette Eleodore
154 Barlow John J

154 Branchaud ct ends

158 Collis Anthony
158 Holland James
161 O'Malley John
161 Mellor James
161 Duckworth Lawrence
161 O'Malley John
162 Carman Artemise Mrs
162 Rourke Edward
*162 Hughes James M
162 Santos Mary F
*166 Bernique Lucien
*166 Phaneuf Clara
166 Ross Alma Mrs

176 Acushnet av crosses

*185 Barthelemy Eugene E
187 Patnaude J Arthur
190 Demers Frank
190 Moss Wm O
190 Plouffe Homer jr
190 Richard Rudolph
190 Adams Peter
194 Fredette Eli
194 Dessaint Alma
194 Fredette Eugene
197 Barnett Frances E Mrs
197 Baty Walter
197 Blanchette Henry R
*198 Smith Ebenezer
198 Audette Godfroid
198 King Wm F
200 Cutler Arthur
200 Whitehead Esther
200 Wadsworth James
201 Demers Lavina Mrs
*201 Cormier Nasaire
201 Nolin Leo F
204 McCaskie George
204 Boulais Antone
204 Langlois Emery
205 Lecuyer Hector L

N. P. DUBUC & CO.

MANUFACTURERS OF

Cement Blocks and Artificial Stones

Works: Rear 101 Princeton St. Residence: 109 Princeton St. Tel. Connection NEW BEDFORD, MASS

Bookkeeping, Shorthand, Typewriting, Penmanship, etc. Taught thoroughly at

KINYON'S COMMERCIAL SCHOOL

DUFF BLDG., Cor. William and Pleasant Sts., NEW BEDFORD, MASS.

Ford THE UNIVERSAL CAR
Motor Sales Company
AUTHORIZED DISTRIBUTORS
SALES AND SERVICE 1382-86 PURCHASE ST.
BELL PHONE 5550

Quality Best THE ACONN PRESS Prices Right
BOOK AND JOB PRINTERS
ANDREW C. CONN, Proprietor
141 HOLLY STREET Telephone Connection NEW BEDFORD, MASS.

Nash rd—Cont'd
207 La Plante Albert
208 Castonguay Alphonse
208 Caron Joseph
*208 Murphy Daniel F
209 Benoit Achille
211 Bourque Pauline Mrs
211 Gagne Belonie
*212 Leger Jude
*213 Audette Arthur A
*213 Brochu Joseph E
218 Audette Joseph H
*218 Poulotte Louis storage bttrs
223 Adam Alfred
223 Nagle Edward J
225 Adam Philias
225 Ashworth Harry
230 Bowditch crosses
*241 Valentine John garage
242 La Croix Wilfred
242 Lemerise Wm
242 Nadeau Thomas
245 Barnes Joseph
246 Petitpas Henry
246 Bennedetti Pasquale
246 Nicholson Wm
247 Laurendeau Hilaire
248 Maria Anna
248 Mittall George
248 Furtado Abraham
249 Mello Jaquina Mrs
251 Furtado Manuel
253 Belvery Fred
255 Arseneault Joseph
257 Bock Fred
259 Bauer John
261 Sayles Joseph A
262 Santos Mary F Mrs
262 Condes Jose F
*262 Wall Harold
263 Fell Wm
265 McGee Romeo A
266 Ferreira Augusto
266 Marogo Manuel V
*266 Rodgers Joseph
267 Garvey Austin
269 St Aubin Frank H
270 Duchame John A
270 Fernandes August
270 Gomes Manuel
271 Marchessault John B
272 Asseline Omer
272 Dumontet Joseph
*274 Dion Magloire
276 Jones Thomas H
276 Lamothe Joseph
278 Houghton Richard reg
278 Pestana Joseph
292 Brook crosses
*305 Neild Mfg Corp silk gds
306 Roberts Frank
306 Kenyon Margaret Mrs
306 Fisher Michael
318 Antoniewicz Manet gro
322 Antoniewicz Mamert
322 Zarek Stanley
326 Asal Jacob
336 Horne Benjamin
336 Spirlet Eugene
340 Colta John
340 Whittaker Fred
342 Grinnell Margaret
342 Grundy Samuel
342 Oddy Herbert
343 Edison begins
355 Connor Edward
355 Jowett Eva Mrs
355 Loughlin Annie
355 Piettraszek Joseph
355 Pietrzykowski Joseph
*358 Grundy Matilda Mrs var
358 Church crosses
371 King begins
*384 Jones Wm C Inc cotton wst
397 N Y N H & H
456 Purchase av begins
563 Mt Pleasant crosses

NASHVILLE
fr 470 Mt Pleasant to N Y N H & H wd 1

NAUSET
fr 2547 Purchase to Hathaway rd wd 1
*25 Borden & Remington Co masons and supplies
*30 Nauset Warehouse Co
*00 German Club

NAUSET
50 Myrtle ends
98 Summer ends
134 Mt Pleasant crosses
163 Hathaway rd crosses

Hemingway Bros.
HEAVY TEAMING and AUTO TRUCKING
407 BOLTON ST., Garage at 19 Swift St. NEW BEDFORD, MASS.
Bell 3633—Auto. 5617.

HIRST THE PLUMBER
MAGEE FURNACES HEATERS RANGES
31-33 N. WATER ST.
HEATING
PLUMBING
TELS. BELL 466, AUTOMATIC 1055.

NELSON

fr 581 S Second to 360 Bonney wd 6

1 **S Second**
3 Limarcher Mary Mrs
3 Limarcher Ernest
3 Limarcher Alfred
3 Lafferty Henry
3 Ouilette Napoleon
3 Limarcher Camille
7 Laroque Napoleon
7 Jeffrey Joseph
7 Gregorie Simon
9 Koenig Anastasse
9 St Louis Amadeer
10 Gaumont Hurculean
10 Farrache Manuel E
10 Sylvia Mary G Mrs
13 **County crosses**
19 Rabzak Albert
19 Jonkoierec Peter
19 Fontes Joseph R
19 Lino Clement M
20 St Louis Virginia Mrs
20 Levesque Telesphore
20 Gregorie Napoleon
21 Costa John
21 Ulwiez John J
*21 St Aubin Treffle
21 Jeffrey Emile
22 Mello Manuel
22 Lopes Antone S
22 Medeiros Joseph C
23 Pacheco Antone
23 Genarier Juan Mrs
26 Goyer Julia
26 St Aubin Philip
27 Medeiros Joaquim
27 Medeiros Manuel
27 Borges Virginio
28 Ponte Manuel P
32 Perry Manuel L
32 Medeiros Antone
32 Souza Manuel
33 Dumont Alexander
33 Auger Demos
33 Frasier Manuel
37 Ribeiro Joseph
37 Ropoza Mary Mrs
37 Souza Frank
37 Lopes John S
38 Pacheco Mary Mrs
38 Sarafin Joseph
38 Soares John
40 Piepper George D
41 Pina Manuel P
41 Alves Jos
41 Tavares Joseph
41 Cunha Joaquim
45 Cabral John
45 Rogers John
45 Mederios Manuel
48 Suprenant Albina Mrs
48 Rocha Frank
48 Dias Manuel
49 Medeiros Manuel J
49 Dupont Joseph
51 Lawrence Manuel
51 Page Wm
52 Lima John M
52 Tavares Joseph
56 Crabral John
56 Frank Medeiros
56 Souza Frank
57 Marshall Joseph R
57 Cabral Emelia Mrs
57 Poineau Louis
*60 Dumaine Arthur contr
60 Miguel Antonio
60 Nunes Alexander
60 Perreira Jacintho
61 Medeiros Stena R
61 Lorenzo Manuel M
64 Whinn Thomas
69 Cabral John
69 Diego Joseph
69 Kaliszecka Frank
69 Lubrika Andrew
69 Santos John G
69 Strashocki Paul
70 Floria Larian
70 Costa Claudina Mrs
70 Vigas Ventura
73 Peter Joao
73 Bernier Cyrill
73 Poivas Joao F
73 Golda John
73 Aruze Mary Mrs
74 Costa Daniel
74 Mello Jacintho
74 Sylva Manuel
78 Almeida Rosalina
78 Amaral John
78 Rogers Ernest
78 Rogers Antone

M. C. SWIFT & SON
UNION STREET
North Side below Purchase St.
NEW BEDFORD, MASS.
MEN'S WEARING APPAREL

William E. Tobey Andrew P. Chace J. William Prell Albert M. Chase
W. E. TOBEY & CO. MILL ENGINEERS AND ARCHITECTS
POWER PLANTS and MECHANICAL ENGINEERING Tel. 1891
MERCHANTS BANK BUILDING, NEW BEDFORD, MASS.

Nelson—Cont'd

78 Rogers Frank
78 Wojcik Stanislaw
79 Ploude Napoleon
79 Alves Margaret Mrs
79 Gracia Joseph
79 Rose Mary Mrs
79 Tavares Mary A
79 Tavares Manuel
79 Moniz Clementina Mrs
79 Teixeira Filomina Mrs
82 Dugan Richard T
82 Rapaza Augustine
82 St Lawrence Paul
82 Jacintho Antone D
82 Borges Manuel
82 Roderick Joseph
88 Forand Desire
88 Travers Joseph M
'89 Perry John
89 Arruda Frank
89 Perry Frank
90 Reis Antone J
90 Gignac Benjamin
90 Muir Herbert
92 Martin Frank
92 Luis Joseph
92 Pimental Guintino
93 Cambra Manuel
93 Sylvia Mary
94 Kuiszeuski Alexander
94 Newsham Henry
94 Sator Alexander
94 Rodak Walter
94 Lariviere Octave
100 Pina Joseph
110 Crapo crosses
137 Bonney crosses

NEMASKET

fr 379 Liberty to 1048 Rockdale av wd 3

NEPONSET

fr Parker west of Oak Grove cemetery to Durfee west of Liberty wds 3 2

NEWCOMB

fr 2625 Purchase to west wd 1

NEWTON

fr 485 Union to 270 Hillman wds 4, 3

10 Silva Anthony G barber
12 Braman Harry A R gro
26 Court crosses
39 Lauchlin A Lypsett
*39 Hunter Harriet
*43 Pope George W
*45 Jepson George E
46 Nerbonne Joseph
46 Nerbonne Wm A
*47 Charles E Mellor
*47 Gilbert S Schley
48 Coggin John W
*48 Covell Clarence W
48 Jenkins Harry E
*51 Smart Wm F
*52 Deangelus James
53 Kennedy Wm
55 Sullivan Timothy J
*56 Lupo Emanuel D
59 Shurtleff Franklin B
59 Doe Walter H
*60 Lipman Samuel
*63 Matthews Charles J
*69 Pierce Edward E
72 Elm crosses
77 Hart Patrick
*77 Hart Frank J
*80 White Albert B
81 Hathaway Nelson W P
81 Hathaway Walter F
*84 Glennon Wm F
*85 Fuller & Barker pntrs
88 Allen Clarence E
88 Allen Jessie S
89 Whalon Annie M
*89 Hubbard Belle Mrs
92 Allen Jesse S harness
92 Middle crosses
*96 Burns Frank H L
97 Ladetto Peter
*101 Gibbs Nathan S
101 McGowan Frank M
102 Gegatt James R
102 Gonzalves August
*105 Bennett Samuel T
106 Wiggins Lilla M
106 Williams James A
*109 Newton Ogarita Mrs
119 Maxim Agatha Mrs

Jonathan Handy Co. IRON AND STEEL
28-30 WILLIAM HEAVY HARDWARE
Tels. Bell 327, Automatic 1152. BLACKSMITH SUPPLIES

AUTO ELECTRIC SERVICE STATION
WILLARD STORAGE BATTERIES
25 HIGH STREET BELL PHONE 2567.

Newton—Cont'd

110 Bishop Wm E
*114 Welsh Arthur
114 Whitehead Elizabeth Mrs
126 Kempton crosses
136 Gott Roger T
*140 Horenstein Samuel
140 Mill crosses
145 Brand Wm H
145 Sullivan Edward M
*149 Brown Mary Mrs
152 Di Tata Charles
159 Twigg Thomas
159 North crosses
*161 Cunniff Thomas P
*165 Trip Wm H
*169 Allen Wm H
*175 Lord John W
*175 Walker Elsie Lord
*177 Howland James T
180 Martin Frederick W
*181 Dalzell Harriett
184 Rogers Manuel S
*187 Jenckes Wm H
*188 Fairfield Frederick
189 Hillman crosses

NORFOLK

fr 4470 Acushnet av east wd 1

NORMAN

fr 489 E French av to 612 Brook av wd 6

51 Astley John C
*67 Cocker Wm
69 Middleton Samuel
108 Thompson Wm
118 Burrell Oliver
118 Medeiros John
118 Hyatt Seth
130 Mulholson John J
136 Hewitt Wm
140 Ashworth James
140 Carmel Gilbert
140 Whitehead Wm
141 Cleveland crosses
171 Brock av crosses

NORTH

fr 241 N Water to 1041 Kempton wds 3 4

*0 New Bedford Spinning Co yarns
*0 N B Steam Carpet Beating & Rug Works
1 N Second crosses
1 Jabbour George dry gds
1 Peters Thomas
*5 Thorpe Thomas W stair bldr
*7 Borden Walter C
7 Souza Antone
9 Fisher Sarah Mrs
9 Acushnet av crosses
22 Green Matthew L
*23 Wentworth Alice B
24 Harrington Peter M
29 Purchase crosses
*36 Murphy Patrick
*36 Vincent Fred
39 Pleasant crosses
*40 Crapo Albert A
*41 Chase Charlotte B
41 Leaming Emily B
* Andrews Arthur H
43 Thomas Harriet W
*43 Wilson George A
*44 Ashley Wm L
*44 Bliss Herman L
45 Kelly Edward F
*45 Kimball Carl C
*48 Sylvia John S
*48 Monteiro Joseph
48 Monteiro Manuel N
*49 Nichols Leander P
49 Foster crosses
*50 Tiernan Margaret E Mrs
50 Drusilla E Mrs
50 Booth Fannie C
*53 Mason John L G
*54 Hazzard Alton L
54 Swift Susan C Mrs
56 Manley Martin
56 Winsper Thomas A
*57 Russell Maria L Mrs
58 Chadwick Lilly A fancy gds
58 Chadwick Thomas A
62 La Faille Peter
62 Rothwell John

JOHN V. O'NEIL
The C. M. CARROLL CO.
REAL ESTATE
C. M. CARROLL
Estates Cared For — Developers
12 North Sixth Phone Connection

Chas. O. Brightman :: BUILDER
Tels. Bell 2014, Automatic 1021. AND
72 N. WATER ST. GENERAL CONTRACTOR

E. H. ROLLINS & SONS Founded 1876 INVESTMENT BONDS
200 DEVONSHIRE STREET Rm. 3 Cornell Bldg. New Bedford
BOSTON Telephone Bell 4103

Central Lumber and Supply Company
LUMBER & INTERIOR FINISH
Bell Phone 1919 Office, 172 No. Water St., New Bedford Auto 1513

North—Cont'd

64 Bowen Lucile N Mrs
64 Cook Wm E
65 Hill crosses
*66 Hammond Edgar B
*68 Hazard Verona D Mrs
*68 Dahl Arda A Mrs
*68½ Kelley Albert J
70 Taber Alice M Mrs
*70 Morton Josiah
*71 Davis Frederick W
*71 Clarke Frederick C
*72 Robbins Edward B
*73 Dobson Benjamin T
*73 Robinson Frederick L
*74 Howland John J
*75 Davis Elbert B
77 Perry Mary C Mrs
*77 Vincent Mark T
*78 Sullivan Martin H
*78 Dugan Edward P
*79 Smith Mary Louise tchr mus
81 DeMoranville Herbert C
*81 Allen Ella F Mrs
*84 Sullivan Jeremiah A
90 County crosses
*112 Glennon Mathew T
*116 Stone Samuel
127 Summer crosses
*139 Baker Benjamin
139 Keith Otis M
*143 Braley Clarence E
*143 Levesley Simeon B
143 Chestnut crosses
*150 King Jonathan T
*151 Gifford Mary Mrs
154 Eales Ellen M Mrs
155 Cottage crosses
155 Heaver Thomas A
*155 Nicklas Frank J
*156 Wagner S G & Co gros
*157 Wilcox David S
157 Hathaway Ida F
160 Bassett Ellery R
161 Spruce ends
161 Finn James J
162 Mahoney Ellen Mrs
162½ Hannon Katherine Mrs
166 Holm Charles
*167 Hardwick George T
168 Morgan Noah W
173 Cedar crosses
*178 Reynolds Wm D
180 Dabney Rose Mrs
*181 Howland Carrie L Mrs
181 Ring Daniel T
*181½ Wheeler George F
182 Kraihanzel Joseph F jr
184 Mellar Marriott W
*185 Reiter John W
185 Ash crosses
186 Butler George
187 Brown George A
187 Cronin Daniel
187 Fitzgerald Robert E
188 Kershaw Squire
189 Thomson Edward B
194 Wobecky Frank
*196 Atwood Wm W
196 Emerson crosses
204 Wiggins Charles D
*205 Hunt Edwin H
206 Long Edgar A
206 Stevens Wm E
206 Chancery crosses
212 LeClair Wm
*212 Price Edward L
214 Moore Fred
*214 Flanagan John J
215 Anesti Constantine
216 Mague Frank A
217 Leorgiadis Anesti
*218 Weaver Stephen V
219 Miller Mary J Mrs
*219 Ricketson Alfred C
220 Chase Robert H
220 Crapo Nancy B Mrs
220 Park crosses
*221 Ripley Gamaliel
223 Burgess George E
224 Allen Charles E
*225 Koster Jacob
*226 Chamillard Ulyssies O
*227 Saxon Charles E
229 Dean Arthur E
*230 Hughes John W
231 Douglass Charles H jr
231 Pickup John A
231 Thomas Charles Jr
232 Ramsbotton John W
233 Durfee Lawrence T
233 Kasan Joseph
233 Keneally John

A. P. LAGASSE & SON 177 COVE
SERVICE AT ALL HOURS FUNERAL DIRECTOR LADY ASSISTANT
COMPLETE EQUIPMENT Telephone Bell 1324.

New Furs Made To Order | **Fur House of Sidney** | Old Furs Repaired Remodeled Redyed
COR. UNION and 6 th ST. Bell 1976.
New Bedford's Most Reliable Fur Shop.

North—Cont'd
234 Viens George M
235 Phinney Charles E
*236 Eger Oscar B jr
238 Moore Lewis S Mrs
241 Newton crosses
*247 Davenport Samuel B
*250 Chadwick Edith M
*251 Vera Wm R
*255 Sherman Mary M
257 Liberty crosses
262 Stevens George E
264 Kniffin Sidney T
266 Andrews Joseph
268 Glennon Wm J
269 Tremont crosses
270 Putnam Edward R
*272 Cairns Martin J
274 Heath John M
*276 Carlson Carl J
276 James crosses
296 Lindsey crosses
322 Jenney crosses
*332 Vanni Vincent
337 Florence crosses
341 Murray Wm B
*341 Butts James D
*344 Ague Leo S
344 Befuhs Charles F
347 Daprato Leo
*347 Simi Hannibal
348 Daprato Leo
348 Balestracci Emlio
348 Balestracci Louis
349 Simi Joseph
*357 Hayden Abram L
357 Hunter crosses
*359 Bonner Frederick D
361 Thibeau Anna Mrs
365 Winslow Annie Mrs
365 Dexter Henry K
366 Spooner Frank
366 Turner Andrew R
369 Hathaway Joseph S
*378 Hurley Andrew C
381 Cory Charles A
382 Neville Mary M Mrs
384 McKenna Charles H
392 Beach crosses
409 Summit crosses
411 Calnan Dennis J
419 Hendricksen Harry K
424 Rockdale av crosses
503 Jenny Lind crosses
531 Watson crosses
546 Kempton crosses

NORTH FRONT

fr Wamsutta to 1762 Acushnet av wds 2 1

24 Cooper begins
*26 Taunton New Bedford Copper Co
85 Logan begins
109 Augustine John
109 Stanech Wladyslaw
111 Jevit Adam
111 Miller John
112 Kilburn ends
121 Hicks begins
*122 Therien C H & Co drugs
124 Robert Albert
124 Scezpen Martin
124 Plante Rosanna Mrs
125 Bessette Marvina
125 Carreau Peter
125 Glowacki Jan
125 O'Brien John
125 Tanguay Alfred
125 Cormier Dennis
126 Szezepan Martin gro
131 Laporte Arthur
132 Dionne Joseph
132 Lukas Peter
133 Berton Mary L Mrs variety
135 Ambram Virgini
135 Costa Antone C
135 Nellotte Joseph
136 Sherdenski John
136 Teczer John
137 Polish Nat'l Co-op Store gros
139 Staffen John
139 Bouley Alfred
141 Kalisz B cafe
142 Gwozdz Joseph barber
143 Kuczewski Roman cafe
144 Mojschenshi Constantins
144 Wojuszewski Michael
144 Anton Stanislaw F
144 Keiltyka Anthony
144 Washburn crosses
145 Wiecek Andrew furn
146 Wotoska Michael gro

Briggs & Beckman AWNINGS
15-35 Commercial St. Tel. Bell 5010 HAMMOCKS TENTS

FREDERICK A. BROWN Photographer
858 Purchase St. Tel. Bell 2770

North Front—Cont'd
148 Benia Frank
148 Kowal John
148 Sheliga Ignace
148 Zajac Frank
148 Warsaw Barber Shop Co
149 Biernarski Wladslaw
149 Michelowska Anna
149 Smalec Jan tailor
149 Urbanik Joseph
150 Stur Adam
152 Warsaw Grocery Co
152 Kenyon crosses
161 Wegrzyniak & Kostylis cafe
*162 New England Sausage Co
164 Agalos John
164 Znij John
165 Picknik Sylvester shoe mkr
166 Urajda Stanley
166 Goulet Matilda
166 Prieworavarczyk Stanley
167 Falik Michael
167 Pis Joseph gro
167 Sotnik Michael
168 Blahachek Jos
168 Galanck Walter
168 Gimer Felix
170 Pruzinowski Mary Mrs
170 Sokowski Peter
172 Eobalshi Anthony
173 Reich Benjamin prov
174 Vacant
175 Langlois Rudolph
175 Cedar Grove crosses
176 Morris Domingos
176 Perreira Manuel
177 Kostowski Stanislaw
178 Rotman Morris gro
180 Polonsky Maurice gro
181 Vacant
185 Shitas Jos
189 Gonnet Joseph
189 Kowalshi Jos
189 Lubera Frank
189 Lubra Andrew
190 Gacek John
190 Yaros Albert
190 Trac Anthony
191 Monez Manuel
191 Costa Maggie
191 Gomes Joseph
192 Gula Stanley
192 Zycki John
192 Tiflopoulos Costa
193 Faran Valentine
193 Linkiewicz Madeline Mrs
193 Solik John
194 Bielaski Stanley
194 Dube Alfred
194 Pasquales Domingos
194 Swistak Joseph
196 Gkoulis Nicholis A restr
198 Paraskwonulos Theodore gro
199 Galuska Wm
200 Kag Margaret
200 McCann Wm
200 Daley Mary
201 Golen Frank gro
202 Paderio John R
205 Mogelnickski Felix
205½ Gurozinski Joseph
208 Our Lady of Perpetual Help R C church
216 Coggeshall crosses
222 Correia Manuel
222 De Mello Manuel
223 Cabral Antone
223 Fredette Henry
223 Holt Robert
230 Potvin ct begins
230 Vacant
234 Chapic John photog
*234 Murach Peter undertaker
235 Felowski John
236 Souza Jose
241 Bourque Albert
241 Deneault Daniel
241 Riopel Azarie
241 Vien Edward
244 Marois Ovila A auto pntr
246 Kut Mariam cafe
247 Boisvert Leo
247 Giasson Francois
247 Gadbois George
247 Deschamps Gilbert
247 Beetle crosses
248 Dragon Francis
248 Dragon Joseph
250 Lessard Thomas var
251 Chapis John J photo
252 Duval Peter
252 Gagnon Eli
252 Ouimette Charles
252 Lahaise Rose
255 Stefanik Wm
255 Maher Joseph

PELEG H. SHERMAN 505 COUNTY ST.
FUNERAL DIRECTOR AND EMBALMER
OFFICE PHONES Bell 690-W Auto, 1305
RESIDENCE PHONES Bell 690-R. Auto, 1306

Squire S. Davis Co.
DISTRIBUTORS OF Franklin MOTOR CARS
Tel. Bell 874 253 UNION STREET

North Front—Cont'd

255 Fortier Xaviar
256 Courboyer Emma Mrs
256 Maneville Joseph
256 Ouimette Romeo
257 Forand Oliver
257 Destalier Abraham
259 Martins Frank
263 Brouillette Moise
265 Pontbriend Oscar
266 Brousseau Oscar Co
268 Paquin Ferdinand
268 Richard Arthur
268 Richard Philip
268 Pelletier Cleopatra
272 Stankiewicz Joseph A gro
274 Ledoux Peter
274 Cormier Alfred
274 Prunneau Josephine
274 Lord Delia
275 Carrier Wm
275 Phaneuf Henry
275 Tremblay Alice
275 Potvin Edmond
275 Therrien Edouard
280 Sawyer crosses
282 Dion Francis
282 Gauthier Arthur
282 Kouby Charles
282 La Bonte Alfred
282 Dion Joseph
282 Powers Alfred
286 Tetreault Eli
286 Soucy Adilon
286 Correia Mary Mrs
287 Branchaud Celeste variety
287 Landry Edward
287 Fredette Edward
287 Pelletier Laura
287 Pelletier Jeanette
289 Charles Tom laundry
291 Richard Wm
293 Morin Peter
293 Dupre Charles
293 Le Blanc Charles
294 Louganis Nicholas barber
295 Barth Milton
295 Vandamme E Edomonte
295 Brunelle Rose Mrs
296 Assif Mabof
297 Daigneault Wm
297 Belion Germaine
297 Collette Fred
298 Harisee Darivish
302 Jussaume Joseph A gro
302 Holly crosses
305 Sieminsky Joseph variety
306 Jussaume Joseph A
306 Jussaume Rosalie
306 Lambert Leon
306 Pigeon Enoch
307 Blanchette Adelard
307 Lajoie Alphonse
307 Metivier Charles
307 Plante Arthur
310 Blanchard Thomas
310 Szumowski Louis
310 Olemberski Marian
310 Szumowski Louis
311 Demers Camille
311 Lafleur John B
311 Benjamin Frank J
311 Johnson James E
313 Pejko Martin gro
314 Bachand Mary Mrs
314 Brousseau Absalom
314 Page Dominic
315 Pejko Martin
315 Rivit Mary Mrs
315 Lambert Emma
315 Gallipeau Henry
*317 Fernandes Frank cafe
320 Tallman crosses
325 Genard Joseph
325 Loijoie Alphonse
325 Methivier Adelard
326 Drouin Joseph
326 Deneault Serville
326 L'Homme Alphonse
326 Charbonneau Joseph C
326 Methivier Joseph D
329 Fontaine Michele
329 Juneau Omar
329 Lachance Numa
329 Roy Genevieve Mrs
329 Duclos Robert jr
329 Trahan Gregoirt
330 Guillet Archie
330 Rousseau Harmina Mrs
330 Belliveau Emil
330 Marlo Peter
330 Prevost Alfred
*333 Gibeault Rose D Mrs
333 Tetreault Margaret
*335 Vernazobres George groc
336 Nye crosses

Lunds Corner Auto Supply Store PIERCE BICYCLES
BICYCLE SUPPLIES AND REPAIR
2147 Acushnet Ave. Tel. Connection

AKIN-DENISON CO. 231 Union St., 129 Cove St. 1218 Acushnet Ave. Walnut, cor. Water
Paints - Oils - Varnishes - Brushes

Mr. & Mrs. Frank E. Francis Undertakers and Registered Embalmers
MOTOR AND HORSE DRAWN SERVICE
DAY AND NIGHT CALLS ANSWERED
100 BONNEY
Tels. Bell 5424 and Bell 2996M.

SPOONER
836 PURCHASE STREET
MUSIC DEALER
PIANOS AND PLAYERS
PHONOGRAPHS AND RECORDS

North Front—Cont'd

338 Dupre Bella
338 Belanger Alfred
339 Bariteau Eliza Mrs
339 Tucker Charles N
340 Trepanier Ermine U C
343 Tetreault Frank
343 Blais Noe
343 Tetreault Wm
344 Robideoux Theodore
344 Jette Ferdina
344 Beaulieu Philip
346 Chanoux Abraham
346 Magnant Misael
346 Soloska John
347 Czepan Joseph
347 Rose Manuel
350 Dumont Frank 2d hd furn
351 Alphonse Joseph
351 Boteilho John
351 Dziatamski Felix
352 Menard Alexina Mrs
352 Leclair Ovila H
352 Truleas Louis
352 Palmer George Mrs
*354 Bourque Arthur gro
356 Bullard crosses
357 Cormier Edward shoe rpr
358 Belanger Homer
358 Chase Cesime
358 Gauthier Ernest
358 Gauthier Ernest jr
358 Gaubin James
358 Ducharme Leon
359 Martin Eleanor Mrs
359 Perras Eli
359 Perras Vital
361 Bourque Wm
361 Smith Octave Mrs
361 LeBlanc Leah
361 Perras Joseph
*363 Whalen Catherine Mrs
364 Couture Archille
364 Perron Cordelia
364 Poulin Wilifred
374 Sutton Herbert W
374 Whitham Thomas
374 Deane crosses
379 Chapard Horace H
379 Marchessault Eugene
379 Rocheleau Alphonse
*380 Goven Frank
380 Smith Henry
382½ Chausse Gideon
382½ Lalond Leonard
382a Copeland Sarah
383 Benoit Peter
383 Gissinger Xavier
383 Larne Albina Mrs
383 Richard Wilfred
383 Toussaint Joseph
383 Allain Francis
384 Beauregard Lucien
384 Boucher Joseph
385 Maranda Donat real est
*386 Chausse Aldege undtkr
*386 Chausse N
387 Glesta Joseph
387 Maranda Azilda Mrs
*388 Poulette George garage
389 Wood Louis
393 Connor John T Co gros
*394 Cunha Arthur variety
395 Moinheiro Justino
395 Zygiel John
395 Zygiel Joseph
396 Chausse Eldegi
397 Service Centre Hall (Y W C A)
*398 Morin & Guimond prov
399 Mason Benjamin shoe repr
400 Coffin crosses
401 Allard David
401 Cabana Arsene
401 Correia Manuel
401 Vancoure George
401 Vancoure Stanley
403 Arcoutte Frank 2d hd furn
407 Berthiaume Samuel
407 Gallipeau Rose
407 Judd Henry
410 Rodalewicz Stella Mrs var
411 Eastwood David
411 Horta Marion
412 Tremblay Malcolm
413 Charette Henri barber
414 Figueira Vasco shoe rpr
415 Kivaitskowski Stanislaw gro
416 Dugas Angelique Mrs
416 Demanche Ovide sheet metal wkr
417 Beauregard Frank
417 Dessere Henry
417 Judd Chester
*417 Daigle Alfred

John J. Duggan
90 BEETLE, NEW BEDFORD
Bell 5183—Auto 2822.
SLATE AND GRAVEL ROOFING
The Roofs That Never Wear Out

D. L. Hathaway & Son Builders
27 CENTRE STREET. Tel. Bell 1511

North Front—Cont'd

*417 Lemieux John P
418 Tousignant Charles
418 Casey Anthony
418 Stomitelo James
419 Methot Joseph paints
420 Lebeau Theophile real est
*420 Paquin Valthear tobacco
420 Phillips ave crosses
421 Derosiers Clovis barber
421 Charlie Yee lndry
423 Bosse Adelard
423 Cote Michael
423 Boucher David
423 Lamarche Prosper
423 Laughevin Abraham
423 Langevin Absalom
423 St Pierre Philip
424 Fontaine Beatrice A Mrs 2d hd furn
*425 Langevin Absalom gro
426 Fontaine Philias
429 Cormier Jane
429 Leboeuf Louis
429 Levesque Adelard
430 Sansoucy Edward
430 St Sauveur Joseph
*433 Sloane John T variety
434 Collette crosses
440 Medeiros Antone
442 Carreau Joseph
442 Ducharme Aeinable
446 Dupont Theodore
446 Rioux Rose
448 Bonney Wm
448 McLean Joseph
448 Roy Joseph C
454 Davis crosses
469 Earle crosses
473 Legasse Henry
473 Goguen Philip
475 Benoit Arthur
475 Levigne Eugene
475 Conto Joaquin
477 Abrams Thomas
477 Ouillette Ludger
477 Ouillette Felix
478 Clark George
478 Cowling John
478 Openshaw James
483 Fisher Mary J Mrs
*483 Gaudettte Joseph gro
483 Lavoie Hector J
483 Le Blanc Daniel
487 Cusson Xavier
487 Berube Theodule
487 Lawrence John
487 Le Valley Annie Mrs
487 Fortin Simeon
487 Hathaway crosses
488 Rushworth George W
488½ Rushworth George W var
491 Bessette Michael jr
491 Bessette Michael
491 Bessette Noe
492 Mello Christie
492 Millette Eva Mrs
492 St Germaine Thomas
495 Basseleau Joseph
495 Langlois Mary Mrs
495 Medina Manuel
*503 Becotte Wm furn mover
504 George Elias K dry goods
504 Tinkham crosses
504½ McQuade Owen
504½ LeBlanc Julia Mrs
505 Cardinal Adolphus
505 Peloquin Emma Mrs
505 Martin Jean B
505 Boulanger Leonidas
506 Vacant
507 Lebeau & Chaille cafe
510 Bourque Eric
510 Corriveau Joseph
510 McCarthy Wm
511 Goulet Aime
511 Harrold Benjamin
511 Nasis Costas
512 Webster ct ends
513 Bergeron Henry
513 Maise Arthur
513 Sullivan Ada Mrs
515 Allain Peter
515 Pothier Saul
515 Crokes Charles
515 Solomakos George
516 Roy Benjamin
516 Breault Wilfred
516 Cormier Maxine
516 Dube Alphonse
*517 Yelle Marie Mrs gro
519 Abram Thomas
519 Santos Joseph
*519 Yell Edmund H

Brown & Poole ARCHITECTS AND APPRAISERS
Chapman Bldg. 688 PLEASANT ST. Tel. Bell 3415.

WORDELL & McGUIRE CO.
CLOTHING AND FURNISHINGS FOR DAD AND HIS LAD
773 PURCHASE STREET At The Sign of the Street Clock.

North Front—Cont'd
520 Le Blanc Jeffrey W B
520 Roberge Arsene
520 Rocheleau Alfred
520 La Bossiere Phileas
522 Thauvette Albert barber
*523 Quintin & Pare gros
524 Nash rd crosses
525 Arseneault Thomas
525 Bernier Arthur
525 Goguen Aristide
525 Thouvette Albert
525 Languedoc Melvina Mrs
529 Melanson Albon shoe rpr
530 Menard Honore
530 Lipinski John
530 Salvail Pierre
530 Hindle George
531 Bosquet Marian
531 Bosquet Mary Mrs
531 Crowther Wm
531 Singleton Wm
531 Sargent Isabella
534 Lowe George
534 Salvas Thomas
534 Crete Armand
535 Crowther John
535 Durand Wilfred
*537 Durand Delina Mrs gro
538 Pyteraf Annie Mrs variety
539 Bastarache Pierre
539 Sawyer Cyrille
540 Gratton Joseph
540 Young Alfred
540 Beaulieu Joseph
540 Whitman crosses
540 Choquette George
541 La Forest George jr
541 Sawyer Daniel
542 Salvation Army
543r Blanchard Thomas wood
*543 Ricard Joseph A variety
546 Goguen Joseph
546 Goguen Stephen
546 Prince Edmond
550 Green Gabriel
550 Geary Richard
550 Hargreaves James
*551 Richard Noel variety
553 Korkoliotis Gus
553 Dube Roland
553 Masse Alphonsine Mrs
553 Robichaud Amos
554 Heap John
554 Grady Eliza
*554 Margeson Ernest
*555 Turcotte Louis H gro
558 Eugenia crosses
562-568 Martin's Garage
563 Dionne Josephat
563 Kobza Mary Mrs
563 Bernier Paul
563 Roy Hector F
572 Augusto Joseph cafe
572 Belleville rd crosses
574 Great Atlantic & Pacific Tea Co The
574 Newton Archie cafe
576 Jew Shee laundry
578 Caya Alphonse barber
*580 National Ice Cream Co
*582 Martins Garage
00 Baylies sq crosses

NORTH OAK
fr 15 Pope north wd 3
2 Griffith Wm H
*2 Manning Peter
3 Gordon Morris
3½ McGlynn Mary Mrs
4 Derocher Albert
4 Gale Mary J Mrs
*4 Worden Nellie

NORTH ORCHARD
fr 327 Union to 34 Court wd 4
*2 Bartlett Clifton W
*3 Barney Benjamin B
*4 Wilson I Williamson
*7 Howes Frank M phys
*9 Persons Carl C phys
*11 Connor Charles F Dr

NORTH SECOND
fr 111 Union to 22 Maxfield wds 4 3
*2 Hurley Andrew C hotel
4 Hewins Joshua bootblk
*8 Velimesis Sotirio baker
*14-16 National Biscuit Co
*17 Merrihew Irving
17 Barker's la ends
*17½ Rankin & Arnold machnists
*18 Allen Frederick E marble dealer
*21 Habicht Frank A prntr

DUPUIS PIANO CO.

PAINT and HARDWARE

Bell Phone 4233.
NORRIS
738 PLEASANT ST.
Opp. New Hotel.

North Second—Cont'd

*21 Newburger Silvan & Co cotn
*23 Wilcox Miner W cotton
*23½ Plummer Leander A cotton
25 Alves Manuel M gilder
*25 Flanders M C & Co starch
*25 Gibbs W A framemkr
*25 New Bedford Printing Co
*25 Roberts J B & Co cotton
*25 Tucker Arthur L cotton
*26 Maxfield Charles A plmb
*27 Clark Edgar S shoe rpr
*28 Watson-Penfield Corp plumbers supplies
*37 U S Custom House
*37 U S Shipping Commr
*50-54 Mercury Publishing Co pbls

38 William crosses
*47 Bourne William S auction storage warerooms
*50-54 Earle F E Company contrs

51 Dover ends
*52 Francis T A & Co cotton
*56 Clark Payson & Co cotton
*57 New England Tel & Tel Co
63 Carey Linda E
64 King Walter L auto trimmr
66 Eaton Alfred H
*69 Frankel Jacob gro

72 Elm crosses
*75 Drummond Wm H druggist
77 Glen Eudora F T Mrs
78 Amado Frank
78 Sylvia Joseph
79 Vacant
*81 Gatenby & Swift elect
*82 Jackson Ernest I
83 Gomes Annie Mrs
83 Gomes Mary Mrs
*84 Denby Motor Co garage
87 Lippman Michael 2d hd gds
89 Jesus Henry J
*92 King Harry D vulcanizer
*93 Barrows-Swift Printing Co
*95 Feeney Mary Mrs
96 Murphy Kate
96 Meaney Pearl Mrs
96 Blake George A
*97 Ginnochio John B beverages
*98 Blake George A & Co drugs

98 Middle crosses
*101 Thompson & Sweeney gros
103 Gomes Albert
103 Sylvia Mary
103 Warfield Grace Mrs
103 Linden Bertha B Mrs
*107 Emin Motor Car Co
119 Clarckson Robert E
119 Nunes Manuel
125 Fay Laurence P
125 Fay Nellie
125 Souza John
128 Stewart John H
128 Dillon Mary
128 Duarte Joseph
128 Sweeney Frank A

128 High crosses
133 Dupont Alfred E
133 Wiley James A
134 Sylvia John M
134 Thomas Francisco
136 Flaherty John
136 Edwards Antone
138 Thompson Asa T boat bldr
*138 Faunce Charles L contr
*151 Workingmens Home

151 Mill begins
154 Gillis Ernest
154 Meaney Ellen E Mrs
*180 N B Fallow Co fertilizers

184 North crosses
191 Marshall Mary Mrs
191 Rose John J
195 Herbert Louis
195 Vaillancourt Hormidas
199 Monteiro Manuel
199 Rose Matilda Mrs
201 Barboza Joaquin J gro
201 Grace Antone
201 Hart Mary Mrs
205 Gomes Manuel
205 Rodriques Aurelio
212 Enos Jacques
212 Monteiro Candia Mrs

212 Hillman crosses
216 Freitas Urban
216 Rose Joseph
216 Santos Mary Mrs
218 Black Antone
218 Reis Antone
218 Roche Joseph
219 Pontes Manuel P
219 Thomas Joseph gro
222 Dougherty Thomas
222 David Naime

The Royal Sheet Metal Co. :: Expert Radiator Repairing
309 Acushnet Avenue, Tel. Bell 911 and Automobile Sheet Metal Work
Sheet Metal Work and Roofing of Every Description
All work called for and Delivered

Slocum & Kilburn · Mill Supplies
23-27 N. Water St. Tels. Bell 5100-5101 Automatic 1162 Electrical Supplies

TAIT BROS. VENETIAN ICE CREAM
ORDER DRY PACKED FOR PARTIES AND SOCIALS
103 FRONT STREET
Both Phones

G. H. T. Brown & Co. ELECTRICAL CONTRACTORS
ELECTRIC APPLIANCES
FIXTURES & SUPPLIES
OPP. NEW HOTEL Tel. Bell 509.

North Second—Cont'd

222 Vieira Manuel
225 Gomes Henry
225 Monteiro Joseph
226 Fontes Severin
226 Ramos Louis
226 Ramos Mary Mrs
228 Joseph Michael
228 Shanan Joseph
229 Alves John B
229 John Mary Mrs
231 Carvalho Antone
231 Smith Robert W
*232 Crossman Annie E Mrs ldgs
233 Maxfield crosses

NORTH SIXTH

fr 239 Union to 174 Middle wd 4
*10 Clark Frederick L phys
*10 Smith Nat C archt
*11-15 Ashley Charles S & Sons rl estate
*11-15 Herricks Institute of Business and Civil Service
*12 Carroll C M Co The real estate
*12 Carroll C M Paper Co The paper dealers (whol)
*14 Taylor & Burke wall paper
16 Moose Hall
*17 Underwood A P & Co gros
*18 Brown I A & W I optometrists
18 CLIFFORD BUILDING
*19 Mitchell John B
20 Market ends
21 Park pl begins
*26 Registry of Deeds
28 William
37 Mechanics la crosses
39 Dean Mary L
39 Wood Albert T
41 Vacant
43 Johnson Ellsworth B
43 McKim George
47 Elm crosses
55 Odd Fellows Hall
57 Smith Elizabeth P Mrs
60 Middle crosses

NORTH WATER

fr 63 Union to foot of Willis wd 4
*9 Union Paper & Supply Co
14 Rose alley begins
*15 Allen Marcus M pntr
17 Fritz-Taber Mfg Co The novelties
*18-20 Fuller Austin C antiques
*23-27 Slocum & Kilburn mill sup
*24 Bennett Winfred W antiques
*28 Lincoln Charles J prntr
*29 McFadden George H & Bros Agency
*31-33 Hirst E P Co plumbing
32 Centre ends
*37 Old Dartmouth Historical So
*38 Foster Asaph P antiques
*41-55 Wood Brightman Co plmbrs
46 Drummond Benjamin F
*47 Wood Brightman Co plmbrs
*48 Bain Bros Co gro whol
*48 Ellis Charles E cigars
48 Hamilton ends
*50 Landry Joseph E auto rpr
*52 Hathaway Advertising Co
55 William begins
*62 Almy Wm & Co cotton
*62 Headley P C jr Inc cotton
62 Rodman ends
*72 Brightman Charles O bldr
72 Old Colony Machine Co
*78 Martin Manuel seeds
*86 Curran Matthew J truckman
90 Hazard's la ends
*91 Allen George J & Co plmbrs
105 Elm begins
*108 Battery-Gunn Co Inc trckng
*108 Electric Express
*108 Zenith Transportation Co
111 Denoncour Flavian
111 Marchand Rose
*115 Foster Robert W brass fndry
*125 Dexter David A cut glass
*125 Sullivan Engineering Co
129 Gomes Peter
129 Drake C J
129 Rotch Rose B
131 Middle crosses
N B & F H bridge crosses
159 Ark la begins
*160 Paisler & Willis bldrs sup

"Exide" BATTERY SERVICE
Giant Storage Battery Co. 498 County St., New Bedford
Telephone 4180

Steiger Dudgeon Co. NEW BEDFORD, MASS. Telephone 82
The Quality-First-Store

North Water—Cont'd
*172 Central Lumber & Supply Co
*188 Bannister John W whol prov
*192 Flood Daniel reed ribs
*192 Hammond Oscar S carp
*200 Sturtevant & Hook Corp cement blocks
*206 Dodge George J woodwkr
*212 Porter Lumber Co
*212 Bowman Frederic G coal
*213 New Bedford Water Works repair shop
*224-228 Washburn Lettice R & Son cabinet makers
*227 Allard Edmund H auto pntr
*229 Acushnet Iron Co
*235 Tripp Frank S mach
*240 Loose-Wiles Biscuit Co
240 Howland's whf begins
279 Hillman begins
280 Denison's whf begins
311 Maxfield begins
403 Willis

NORTON COURT

fr 84 Parker wd 3
1 Houghton Wm H
*2 Stevens Dennis L
3 Crowe Michael A
*4 Brown Joseph S

NORWELL

fr 203 Bolton to Dartmouth line wd 6
68 Medeiros Theodore
70 Frazier Manuel

NORWOOD

fr 2520 Acushnet av east wd 1
0 Suda George
0 Deroche Edward

NYE

fr 309 Belleville av to west of 186 Bowditch wd 1
10 Kushtable George
10 Pendazulis Cosma
10 Potkig Paul
11 Costa Anna
11 Dias John
11r Gaudette Calice
11 Duro Sadek
11 Pimental Marion
11 Nadeau Delia
11 Bruczinski Frank
11r Bessett Albert J
12 Arseneault Emilien Mrs
12 Payette Arthur
15 Arruda Manuel
15 Perry Antone
19½ De Mello Manuel
19½ Souza Antone G
20 Costa Mariana Mrs
20 Fernandes Joseph
20 Lewis Jesse E
20 Soares Antone
23 Amanda Joseph
23 Gierlasinski Frank
23 Martins Manuel
24 Casmiro Manuel
24 Quintin Zotique
24 Jonville Paul
25 Jarry John
25 Sullivan Lydia
25 Phaneuf Natalie Mrs
26 Blanchette Henry
26 Bouchard Alfred
26 Gallant Augustine
27 Maynard Ruby
27 Williams Hugh
27 Cormier Mary Mrs
28 Laraveire Mary
28 Coury Immanuel
28 Najim Mabole
29 Szczepan Stanley
29 Szczepan Walter
30 Vaudry Alfred
30 Michaud Honore
31 Duplessis Elie
31 Beaulieu Pierre
31 Payant Armand
32 Messier Olivine Mrs
32 Lagasse Henry
32 Tetreault Odilon
35 Paquin Eugene
35 Ducette Wilfred
35 Comeau Philomene
37 Allen Mary Mrs
37 Barrett Joseph
37 Morin Albert
44 N Front crosses
47 Bastarache Aime
47 Melanson Denise
49 Beaulieu Alida Mrs drsmkr
*49 Beaulieu Victor H

AUTO WASHING? TAXI? Call 107
RELIABLE AUTO WASHING & TAXI CO. 19-23 Mechanics Lane

WASHBURN Dependable Textile Specialties
WOODWORKING
"PERFECTION" SHELL ROLLS | "KORE-LOKT" PIN BOARDS | "WASHBURN" WOOD TOP ROLLS
224-228 NO. WATER ST. Bell 202.
WASHBURN STORE SERVICE
Store Planning Fixture and Show-Case Builders

Nve—Cont'd

49 Demers Hormidas
49 Sasseville Lumina Mrs
50 Gaudet Victor
50 LaBonte Gideon
50 Lefebvre George
*50 Landry Joseph E
50 Perreault George
51 Jarry Odilion
51 Query Joseph
56 Rocheleau Lucy
56 Quintint Adelard
56 Desaulniers Ephraim
56 St Jacques Louis
60 Fredette Edmond F
60 Surprenant Joseph A
60 Tatro Ida Mrs
61 Blecha Joseph
63 Lyons James P
63 Crossley Sarah
63½ St Aubin Joseph pntr
71 Acushnet av crosses
78 Bonneau Alphege
80 Gendron J Emile
*82 Provost Delia
82½ Marcotte Anthony
82½ Messier Marie L Mrs
82½ Babineau Calixe
84 Frigault Octave
86 Fortin Napoleon
86 Pothier Virginia Mrs
86 Collette Albana H dentist
88 Taylor George
90 Chicoine Azarie
90 Bouley Adelaine
92 Lafrenais Edward
92 Tetreault Pierre
94 Demers Eugene
94 Poulin Albert F
96 Doane Clara Mrs
96 Poulin Arthur J
98 Comeau Philip
98 Ouellette Arthur E
*98 Therrien Herbert
100 Bowditch crosses
101 Dextraze Joseph
101 Dione Henry
101 Kolouch Joseph
*101 Bolduc Oliver
101 Pontbriand Remi
101 Tessier Joseph
*124 Guillett Arthur
126 Baudry Joseph V A
126 Bessette Wilfred
126 Demers Joseph
126 Martin Wm
127 Abrams Napoleon
127 Comeau Aldei
127 Lemire Alex
127 Desjardins Armand
127 Lepire John jr
127 Mandeville Armand
*130 Charron Peter
130 Pelletier Joseph
131 Hampson Richard
131 Fournier Pierre
132 Roy Adelard
132 Baylies David
132 Charron Joseph O
135 Bertrand Onesphore
135 Martin Eva Mrs
136 Fulhan John F
136 Kalisch John
136 Smithson Henry
140 Cape Cod Sand & Cement Co
141 Untersinger Joseph
*142 Ricard A & Co cabtmkrs
143 Cournoyer Peter
143 Levesque August
143 Varieur Octorian J
147 Strong Napoleon

NYE'S LANE

fr 3380 Acushnet av wd 1

OAK

fr 149 Dartmouth to byd 283 Allen wd 5

1 Neves Manuel A barber
1 White Wm
1 Sylvia Julia Mrs
*11 Frates Joseph D
*11 Gomes Manuel
11 Kennedy George L
15 Henriques Wm
17 Vieira Mary Mrs
*22 Hammond Henry W
22 Oak st ct begins
23 Rogers John S
25 Rose Anthony jr
25 Vezina Eugene
25 Harrison ends
*26 Arnold H Percy
29 Woods Jane B Mrs
*30 Heap John A

M. F. Rezendes, Jr. PAINTING and DECORATING CONTRACTOR
381 COGGESHALL Tel. Bell 4830, h do
Also Prop Crescent Bowling Alleys 947 Acushnet av.

GENERAL CONTRACTORS
GENERAL ENGINEERING & CONSTRUCTION CO.
S. A. S. ZIROLI, Engineer
Bell Phone 130.
Office Five Cent Savings Bank Bldg.
New Bedford, Mass.

Oak—Cont'd

33 Silveria Manuel G
34 Kennedy John
*34 Carney Joseph
38 Shea John A
40 Boyle Elizabeth A
40 Boyle Mary A
*45 Egan John
45 Clay ends
46 Nelson Wm N
48 Cardoza Manuel E jr
48 Ciewizo Paul
48 Gracia Joseph S
48 Rocha Casmiro
*49 Sears Louis A
*52 Brownell Wm B
53 Noyer Ventura J
53 Spinnett John P
54 DeBarros Frank
54 Grape begins
64 Stephenson Theresa Mrs
64 Wiliams Mary E Mrs var
67 Banks Wm
*68 Kearney Michael
68 Lawrence Herbert C
70 Ingalls Myron M
72 Callanan Margaret
75 Leary Edward
76 Francis Frank F
78 De Mello Antone M
*78 Bradshaw James T
80 Power Bartholomew
80 Powers Katherine Mrs
80 Shea Timothy F
81 Mackay Chester T
*81 Mackay John H pntr
*85 Sherman Maud E Mrs
*89 Peets Wm M
*91 Santos Mary Mrs
92 Lang Andrew P
95 Morris Mary Mrs
*95 Morris Antone
96 Moore Wm
99 Westgate Clarence E
*100 Galligan Terrence F
*102 Mullins F
103 Powers Patrick H
106 Pina Elsie Mrs
106 Powell John L
114 Allen crosses
*123 Cotter John J
*123 Lyng Wm
125 O'Neil Emma Mrs
*125 Lyng Wm H

OAK ST COURT

fr 22 Oak wd 5

2 Harrington John A jr
3 Carver Fred
4 Whyatt Wm E
4 Black Emma F Mrs

OAKLAND

fr 159 Durfee to 34 Grand wd 2

*3 Bedard Joseph
72 Mt Vernon ends
80 Gregory Robert

OAKLAWN

fr 457 Brock av to 350 W French av wd 6

10 Lacourse Alphonse
11 Scheible Michael
11 Lajeunesse Edward
*22 Lacourse Ulric
77 Morris James
77 St Pierre Luc
88 Adams Wm

OAKLEY

fr 4408 Acushnet av east wd 1

0 Belanger Wilfred

OCEAN

fr 165 Maple across Arnold at 256 to 488 Union wus 5 4

*6 Sweeney Daniel J
*9 Gay Elmer B
*11 Doyle Lillian E Mrs
*15 Lyons Edward G
19 Gibson Agnew P
*23 Wilken August G
*25 Davis Henry V
27 Shennan Susan E
*27 Shennan Wm
32 Arnold
*39 Benton Charles E
*40 Foley John M
*42 Renerfielt Hattie
*43 Hathaway Dudley C
*44 Derick Otto L
*46 Frazier Manuel F

NEW BEDFORD BOTTLING CO.
NEW BEDFORD, MASS.
Manufacturers and Bottlers of
MINERAL SODA WATERS
Bell 696 — Telephones — Auto. 5597

KINYON'S COMMERCIAL SCHOOL
WILL FURNISH YOU OFFICE HELP FREE
DUFF BLDG., Cor. William and Pleasant Sts., NEW BEDFORD, MASS.

John B. Ricard CONTRACTOR BUILDER
Electric Floor Surfacing
58 MIDDLE ST., Tel. Bell 2776. CABINET MAKER, JOBBING.

Ocean—Cont'd

47 McKenzie Emma J
47 McKenzie Robert jr
*48 Tripp Henrietta M Mrs
*48 Bartow Elbert V
48 Ring Jeremiah
49 Clements Israel
49 Feinstein Benn L
*50 Barber Reuben H
50 Perry Rose
51 Moore Fred R bldr
55 O'Brien James E
55 Tripp Elizabeth V H Mrs
57 Chace Luella A Mrs
*57 Harlow Elmer E
*60 Tripp Herbert J
61 Bates Benson C
64 Peckham Herbert D
*64 Peckham George W
*65 Peterson John A
*68 Deane Winifred E
68 Deane Edward H
*69 Gerhardh Carl
*70 Boome Abram jr
72 Gooding Homer B
80 Union

OHIO

fr east ofPine Grove to 854 Bowditch wd 1
0 Barrieau Fidele

OLIVER

fr 125 Park av across Tarkiln Hill rd to Holyoke wd 1
0 Valentine Sondy
0 Adamiec August
0 Landry Napoleon
0 Marcotte Henry
0 Neville Robert
30 Gallant Sylvain

ONEKO LANE

fr 357 Coffin av to 298 Phillips av wd 1
6 Robitaille Arthur
8 Mello John
12 Souza Frank

ORCHARD

fr 320 Union to Rotch ct fr 42 Arnold to south of 100 Bedford and fr 16 Dartmouth to 1434 Brock av wds 4 5 6
2 Avila Joseph
11 Union
0 Rotch ct
59 Arnold crosses
60 Denison Louise A
*60 Pratt Charles A Dr
*61 Hayes Margaret Mrs
*70 Gifford Frances E Mrs
*71 Ashley Ruth A
*71 Omey Ellen I Mrs
*72 Sagar Wm S
75 Clinton crosses
*78 Clifford Charles W
*88 Knowles John W
88 Maple begins
108 Madison ends
*115 Dexter Charles O
*139 Pierce Albert R
142 Hathorn croses
171 Grove begins
*179 Williams Henry B
*183 Spare John V
*189 Schofield Robert
199 Swift Elsie
*202 Smith Charles T
211 Bedford crosses
*213 Donoghy Mary E
*213 Smith Edward B
*217 Lewis Annie R Mrs
219 Stokoe Charles W L
247 Allen crosses
251 Brightman Frank C
257 Dartmouth crosses
262 Penha Manuel P
262 Sylvia John
266 Avila Frank
266 Donald John
266 Hickey James F
*266 Greene Annette Mrs
269 Baptista Adelino
269 Baptista Joao
269 Rose Maria
273 Marlow Felix
274 Sylvia Antone F
274 Sylvia Fannie F
274 Roderick Manuel

JOHN E. W. HANDFORD 274 Sawyer Street - - New Bedford, Mass.
ALL ORDERS PROMPTLY ATTENDED TO
Dealer in COKE & COAL BERNICE COAL A SPECIALTY
Tels. Bell 1038 Auto 4666

Office Phones: Bell 1400; Auto. 2163 Res. Phone: Auto. 2151
FUNERAL DIRECTOR & EMBALMER
PRIVATE AMBULANCE SERVICE
ALDEGE CHAUSSE' - - 386 NORTH FRONT STREET

HIRST THE PLUMBER
PETER THE PIPER
RUFUS THE ROOFER
31-33 N. WATER ST.
WATER SYSTEMS
HEATING AND PIPING
SHEET METAL WORK
TELS. BELL 466, AUTOMATIC 1005.

Orchard—Cont'd
277 Cardoza Manuel F
280 Tripp Charles E
281 De Carteret Ellen J Mrs
281 Gatie Joseph B
281 Souza John M
281 Nicholson Henry
285 Tavares Jason C
286 Handy John T
289 Silveira Antone J
290 Avila George C
*292 Fernandes Antonio K
*292 Fernandes Fred
303 Grinnell crosses
*310 Manning Wm T
310 Farrell Wm P
310 Rogers Wm T
313 Lambert Mark
313 Griffin James
314 Allison Norman F
324 Washington crosses
329 Miler Isador J
*331 Remser Wm G
*331 Schwartz Joseph
336 Cook Nellie H Mrs
336 Eldridge Isadore F
338 McAvoy Charles
341 Davis George J
341 Tuell Clifton P
*342 Curry John T
343 Morency Andrew J
343 Nietch Joseph J
*344 Tarpey Catherine Mrs
345 Gonsalves Antone
*346 Kuechler Kurt R
347 Gamble Wm H
*347 Korodkin Benjamin
*347 Cabral John A
354 Fair crosses
*354 Francis Antonio F
354 Gilman Frank
355 Flarez John F
*358 West Lowren
*358 Marks Frank S
358 Silva Frank G
359 Caton Manuel T jr
359 Caton Manuel
359 Silva Charles O
359 Caton Casmiro
362 Correia John L
362 Marsden Robert
362 Sylvia Alfred P
363 Knoblock Charles C
363 Luiz Antone
*365 Simas Manuel S
*368 Simas Mary
368 Simmons Rose L Mrs
368 Mello Manuel C
*370 Lipman Harry
370 O'Leary Timothy J
374 Brenan Ann Mrs
384 Rockland crosses
385 McDonald Jeremiah
391 Dufficy Joseph B
391 Mullany Edward L
391 Barry Thomas M
395 Holt Mary J Mrs
395 Harrop Albert
395 Doyle Andrew P
398 Nicholas Joseph T
398 Bettencourt Marcelino
398 Gracia Emily Mrs
400 Miller David
400 Miller Max
400 Resevitch Samuel
401 Fay Patrick
405 Sylvia Antone L
405 Bradley Charles B
405 DeMello Manuel F
408 Jason George
408 Loring Joseph
411 King Joseph S
414 Briggs Philip
414 Briggs Simon
414 Lomas Timothy E
414 Wooley Thomas
414 Webster Fred
415 Ronan Wm J
415 Sylvia Mary Mrs
415 O'Malley Thoas
416 Moniz John
*416 Payne Thomas P
424 Thompson crosses
436 Cordeira Emil[illegible] Mrs
436 Bentley Joseph
437 Miranda Bento
439 Perry Augustus
439 Simmons John J
439 Rego Frank
*440 Sa Germano M
440 Santos Wm
440 Sa Jeremiah M
440 Rogers John
441 Bee John T
441 Mendoza Rose Mrs
441 Fagan Joseph B

LANGLOIS & LECOMTE VIM and NASH TRUCKS
LAFAYETTE and NASH PLEASURE CARS 115 Bowditch St., New Bedford
Tels. Bell 4531—Auto 2187.
REAL ESTATE—2030 ACUSHNET AVE.

Dyers LEWANDOS Cleansers
NEW BEDFORD SHOP 77 WILLIAM STREET
TELEPHONE BELL 1203
SHOPS IN ALL LARGE CITIES OF THE EAST

Orchard—Cont'd
*443 Francis John G
443 Torres Manuel
449 Stubbs Joseph E
449 McQuilkin James
451 McQuilkin John
464 Rivet crosses
*474 Mello Angelo P fish
476 Medeiros Frank jr
476 Silva John F
476 Silva Rose Mrs
476 Moniz John B
478 Ashley pk
*486 Harrop & Perry
505 Katherine crosses
*545 Passaic Cotton Mills
*601 Gosnold Mills Co cotton gds
608 Brock av crosses
609 Rockdale av begins

OREGON
fr Raymond to west of 935 Bowditch wd 1

ORLEANS
fr 343 Hersom to 294 Tarkiln Hill rd wd 1

OSBORN
fr 219 Bolton to Dartmouth line wd 6

OSGOOD
fr 2726 Acushnet av east wd 1
0 Genereux Emma Mrs

OSWALD
fr Dutton to 1102 Chaffe wd 1

OTIS
fr Monterey to north of Sheffield wd 1

PAGE
fr 37 Grape to 154 Hawthorn wd 5
17 Grape crosses
21 Sylvia Wm T
21 Alves Mary F Mrs
31 Rego August
31 Teixeira Manuel
34 Baptista Manuel
34 Lees Fred
34 Sutcliffe Henry
*38 Robinson Charles H
38 Prentiss Annie I Mrs
41 Souza Wm
41 Matthews Henry G
42 Crook James E jr
42 Shiels Thomas H
42 Foye George E
*45 Gleichman August
46 Thatcher James
46 Mason Daniel
50 Baptiste John
50 Rego Joseph
51 Tavers Joseph M
51 Taylor Simon
51 Bernard Mary Mrs
54 Dutra Henry jr
54 Enos Joseph
54 Marcelino Manuel
54 Newman Harry
55 Johnson Albion C
55 Santos Gabriel
55 Sylvia John L
65 Allen crosses
*95 St Lukes Hospital
*122 St Germain J P Dr
*134 Broughton Charles F
135 Taber begins
*141 Taber Frederick H
*147 Allen Saran F
*150 Carroll Charles M
*157 O'Brien Clarence
160 Moreland ter begins
*172 Knowles Henry S
186 Hawthorn crosses

PALMER
fr 537 Allen to 792 Kempton wds 5 4
18 Farm crosses
34 Bedford crosses
52 Ryan crosses
68 Carroll crosses
86 Plymouth crosses
102 Hawthorne crosses
*114 Burton Edward
122 Maple crosses
142 Clinton crosses
162 Arnold crosses
*169 Wilson Robert J

Battey-Gunn Company Inc. CHARLES T. BATTEY President and Manager
GENERAL MOTOR TRUCKING
Office, No. Water and Elm Sts. Tel. 3799 Long Distance Trucking a Specialty

AUTO ELECTRIC SERVICE STATION
Factory Service For
BOSCH MAGNETOS WESTINGHOUSE GRAY & DAVIS CONNECTICUT
AUTO LITE ATWATER KENT AND BASCO SWITCHES
25 HIGH STREET BELL PHONE 2567.

Palmer—Cont'd
*172 Swift Thatcher S
*183 Peirson Wm R
*184 Smith Arthur C
*190 Gidley Joseph R
*190 Howes Charles M
*196 Weeks George H
196 Weeks Thomas J
210 Union crosses
*219 Bradshaw George L
220 Bumpus John A
230 Court crosses
*233 Grieve Helen S
*237 Kenekis Harry
*240 Converse Philip R
242 Chace Frank W
*243 Paine Carlton C bldr
*244 McManus Edward
*245 Madison Benjamin
*246 Young Orville E
*247 Paine Hillard H
*248 Gay George F
*249 Taylor Wm
*253 Roach Frederic T
*257 Salley George E
258 Elm crosses
*261 De Martin Richard S
*263 Stevens Edwy E
*268 Leary John
*268 Wilkinson Joseph
269 Grosso August
269 Rogers Manuel V
*271 Eastwood Herbert
*271r Aindow John H
*272 Fitzgerald Robert E
*274 Wilbur John B
*274 Wilbur Raymond H
275 Rourke Francis A
*277 Mandly Henry
278 Broadbent Thomas E
279 Fish Andrew J
*282 Hollingsworth George
282 Irwin Eleanor Mrs
286 McNamee John J
*287 Foster John
*288 Shanks Robert J
*288 Gray Henry A
*289 Dobbyn Joseph A
*290 Davis John G
290 Davenport Walter C
*291 Ashley Arthur H
291 Patterson Frank
*292 Dentsizen Frank M
*292 Pierce Jennie Mrs
*295 Nelson Frank L
*299 Knapp Robert E
300 Kempton crosses

PARK

fr 111 Maple to 152 Parker wds 5 4 3
31 Maple crosses
38 Thomas Lillian L Mrs
*39 Costa John S
*42 Head Arthur S
*43 Tripp Ida E
*46 Moore James J
*47 Butler Wm L
*47 Butler Wm M
50 Clinton crosses
*51 Castino John M
*52 Sater John J
52 Wall Charles A
*55 Marvel Sumner E
*58 McMullen James F
*60 Keyes George
63 Arnold crosses
64 Fairchild Althea
64 Fairchild Harry B
64 Fairchild Nellie Mrs
*68 McLeod Jeanettte Mrs
68 Whitlock Vernon C
*69 Johnson Francis O
71 Murphy Christina
*72 Quinlan John J
*74 Gleason George
*78 Tinkham Wm W
*80 Tinkham Robert N
*81 Shkolnick Charles
*81 Johnson Albert C
*82 Seifersh Otto F
83 Johnson Carl A
*84 Bessette Orpha Mrs
*85 Squires Catherine Mrs
85 Blake Harry M
86 Kennedy John G
*88 Reynolds George H
*89 Johnson John H
*89 Hill Harrie E
*93 Banks Christian C
*93 Neagus Edward C jr
96 Hathaway George B
*96 O'Malley Matthew S
97 Regan Daniel
*98 Ferguson Robert

The C. M. Carroll Paper Co. Wholesale Paper Dealers
TYPEWRITERS
Remington, Smith Premier, Monarch
Agents for Art Metals
12 North Sixth St.
Phone Connection

Tels. Bell 948 and 276, Automatic 1304. ESTABLISHED 1853.
HIRAM WHEATON & SONS, Inc.
SODA WATER MANUFACTURERS

GREENE & WOOD LUMBER
Every Kind of
AND MILL WORK
PINE STREET, off SO. WATER STREET, NEW BEDFORD

Sand and Gravel P. H. LETENDRE & SON, General Trucking
807 KEMPTON STREET Telephone 4196 NEW BEDFORD, MASS.

Park—Cont'd

*98 Ferguson David
101 Moore Katie Mrs
*102 Pope F Lewis jr
*104 Peach Henry S
*105 Moore Robert J
110 Bisbee Robert C
*111 Briggs Charles A
*112 Burt Clara Mrs
114 Gillis Robert
*114 Deane John
115 Deane Wm
*115 Valors Armand D
121 Gay John S
121 Manning Frances J

122 Union crosses

*126 Gelette Charles E
126 O'Brien Joseph
*132 Manning James L
*134 Ferguson George T

151 Court crosses

159 Robertson Wm F
*162 Talmadge Charles H
*163 Wheeler Millard
*166 Purrington Charles H
*167 Brightman Fred W
*170 Johnson Oscar L
173 McGuinness Bernard A
*173 Rush Maynard F

174 Morgan crosses

*175 Tripp Florence Mrs
179 Doherty Thomas
180 Sampson Augusta B Miss
183 Hirth Gertrude Mrs
*186 Loveridge Walter S
*186 McBride Wm
*189 Ricketson Mildred Mrs
189 Jenkins Emily E Mrs
190 Gonsalves Mary Mrs
*192 Braman Harry A R
193 Sheils John F
194 Waite Carlton B
*201 Johnson Ida F Mrs

201 Elm crosses

*202 Morrison Richard F
205 Morse Misses
206 Spencer Annie D Mrs
209 Turner James H jr
211 Webb Martha Mrs
215 Anesti Charles
215 Mitchell Sarah C Mrs
215 Sibley Harry A
221 West Elizabeth Mrs

222 Middle crosses

*223 Barreau John A
224 Sherman Misses drsmkrs
*225 Ames James
*226 Hadfield George A
232 Smith Henry M
235 Healey George P
235r Holloway J Thomas
235r Halliday Richard
235r Coleman Louisa Mrs
235r Holloway Frances Mrs
*236 Allen Edward S S
*236 Tresham Patrick
*239 Brown Henry G

261 Kempton crosses

*271 Vining Charles W jr
272 Mendoza Frank V
*273 Norton Catherine A
277 Bailey Sidney
*277 Haskins Charles A
277 Danzell James E
*278 Coggeshall Arthur C
*278 Brightman Bradford
278 Dunham A Farnham
*281 Richardson Wm H

282 Mill crosses

*285 Foley Wm S
*286 Michaels Frank A
*286 Almeida Rose Mrs
291 Renahan T M
*292 Ewing Henry J
*292 Murphy Wm B

302 North crosses

310 Preece John
*310 Smith Wm H
311 Texeira Alfred
*311 Macomber Georgianna Mrs
*314 Bradbury Arthur W
314 Grimshaw John T
*318 Hathaway Albert G
318 Hathaway Chester
319 Tripp George Frederick
319 Stowell Harry C
323 Hammond Herbert M
323 Tripp Geo Franklin
*324 Nye Isabel M Mrs

324 Hillman crosses

348 Keene crosses

349 Nisson Herman
349 St Jacques Arthur L
350 Thompson Elizabeth A

KEYSTONE OFFICE APPLIANCE COMPANY
TYPEWRITERS — SAFES — OFFICE EQUIPMENT
235 UNION STREET — Bell 420

Old Furs Repaired Remodeled & Redyed

Fur House of Sidney
COR. UNION and 6 ST. Tel. Bell 1976.
New Bedford's Most Reliable Fur Shop.

We Store Your Furs During the Summer Months

Park—Cont'd

353 Reed Mary
358 Maxfield crosses
359 Spencer Samuel R
*359 Thompson Jane F Mrs
*366 Jepson J Willis
366 Smith Fred G
*369 St Germaine Gilbert
*370 DeMoranville Theron G
*371 Wilson Wm T
*381 Westgate Wm C
*387 Moriarty Edward L
388 Sycamore crosses
*402 Chisholm Colin W
*404 Phelan Mary J
*407 Turner Arthur C
408 Winn Thomas P
411 Smith crosses
*413 Goulding Rose C Mrs
414 Warren Joseph C
*417 Alden George N jr
420 Peckham George H
422 Vacant
424 Soares Charles S
*426 Herron George D
436 Campbell ends
!452 Hammer Lena B Mrs
452 Sisson Charles A
461 Willis crosses
*474 Morton Charles
*482 Heyliger Robert G
501 Parker

PARK AVENUE

fr 15 Somerset to 596 Tarkiln Hill rd at Acushnet R R sta wd 1

17 Flint begins
35 Bowditch crosses
49 Mary begins
50 Rochambeau ends
69 Alice begins
72 Milford ends
91 Hawes begins
92 Lafayette ends
109 Prescott begins
110 Maywood ends
124 Seabury ends
125 Oliver begins
141 Church crosses

PARK PLACE

fr 21 N Sixth west wd 4

1 Kilburn Clara S Mrs
*1 Spooner Charles F
*3 Caouette Noe L
6 McMurray David
*6 McMurray Jennie Mrs
*7 Hawes A Clifford
7 Noble Frederick
*8 Davis Misses

PARKER

fr 695 County to 998 Rockdale av wd 3

*9 Howard Elmer C
12 Spencer ends
12 Knowles Thomas P
14 Chace John P
14 Spencer Hartley
15 Parker St School 302
18 Mooney James B
18 O'Connor Jeremiah J
22 Macy Frederick B
27 Summer crosses
*28 McCormack Wm A phys
29 Fenton James P
30 Moody Charles P
*31 McCann Ellen L Mrs
32 Burgess Oliver M
33 Sullivan Eugene J
36 Mosher Albert G
*37 Russell Catherine M
*39 Keene Leonard jr
40 Chestnut crosses
*40 Hopkins Henry C
41 Boudreau Harry W
42 Burbank J Frank
43 Brownell Sarah Mrs
45 Wagoner Elmer E
46 Great Atlantic & Pacific Tea Co The
48 Smith George
49 Foucher Louis H
49 Goodrich Carl A
49 Maloney Charles F
51 Weeks Rebecca H Mrs
56 Cottage crosses
56 Gamage Wm F
*57 Harrington Daniel A
57 Garland John H
60 Hardman Wm H
60 Loughlin Martin

Briggs & Beckman **Columbia**
15-35 Commercial St. Tel. Bell 5010 STORAGE BATTERIES

J. A. LAWRENCE HARDWARE
H. & M. Paints, Sunshine Rubber Roofing, Wm. Harland & Sons Varnishes, Yale Locks, Full Universal Line, Bradford Ranges.
1029 ACUSHNET AV. Tels. Bell 2734, Auto 2063.

Parker—Cont'd

*61 Taylor Samuel
62 Morton Russell A
*63 Hindle James W
64 O'Connor James E
*66 Zerbone Arthur J
67 Keen Elizabeth C Mrs
67 Reid Margaret Mrs
68 Bunnell George A
*74 Potter Wm H
*74 Hathaway Bradford O
*74 Hayford Wilbur E
77 Cedar crosses
83 Athearn Walter H
84 Hillman Alexander H
84 Norton ct begins
*87 Morse Frank S
*89 Hope John H
89 Clark Wm W
90 Downey Hannah Mrs
90 Griffin John T
94 Rooney James J
95 Richmond begins
97 Martin Zypherin
98 L'Heureux Ernest
*100 Howland Herbert P
100 Howard Margaret Mrs
*101 Thornton Thomas
102 Bowcock Benjamin
102 Johnson Luen M
112 Shawmut av crosses
*117 Lowrie Edward P
*117 Wood Wm G
*118 Machado John S
*119 Smith Frank
120 Knipschild John F
120 Martin John H
*121 Jenks Wm M
123 Gidley Norman D
*124 Proulx Peter F
*125 O'Connor Jeremiah E P
128 Chancery crosses
*129 Boland Lawrence J
*131 McNulty Frank A
*143 Tripp Stephen
150 Park ends
160 Cranston Henry
173 Shennan Wm monumental works
*175 Cornell Edmund M
185-193 Oak Grove cemetery
228 Liberty crosses
0 Neponset begins
0 Hunter crosses
0 Summit crosses
394 Rockdale av crosses

PEARL

fr east of 623 Acushnet av to west 692 County wd 3

1 Hill & Cutler Co cotton wst
*0 N Y N H & H sta
2 Acushnet av
4 Frank Mary
4 Markarian George shoe rpr
*12 Autocar Sales & Service
12 Lexington Auto Agency
*12 O'Brien Motor Sales garage
*12 Wilbur Earl T auto rpr
13 Purchase crosses
21 Pleasant crosses
24 Bowen George H
24 Green Sarah L
28 Wilcox Charles Y
28 Washington av begins
32 State crosses
34 Crowell Joseph F
*36 Galligan Charles A
*38 Barney Charles W
*40 Babcock Belle M Mrs
*42 Fay James L
*44 Creed Mark B
*46 Considine Alice M Mrs
46 Murphy Margaret Mrs
46 County crosses

PEASE

fr 10 E French av to 8 Brock av wd 6

PEASE COURT

fr 274 Kempton south wd 4

1 Nelson Joseph
1 Rogers Sabina Mrs
2 Young Moses H
2 Davoll Ahira W

PECKHAM

fr 1015 County to 174 Mt Pleasant wd 2

*15 Bedard Thomas L
*15 Coupe Jane Mrs
*15 Cryer James

PELEG H. SHERMAN 505 COUNTY ST.
FUNERAL DIRECTOR AND EMBALMER
OFFICE PHONES Bell 690-W Auto. 1305
RESIDENCE PHONES Bell 690-R. Auto. 1306

SIMMONS & LANGLOIS CO.
Dealers In MEN'S CLOTHING AND LADIES' GARMENTS
THE STORE OF SNAP AND STYLE.
1057-1059 ACUSHNET AVE. Bell Phone 4527, Auto Phone 2253.

Peckham—Cont'd

*18 Dalton Ellen A Mrs
*18 Barrett Albert H
18 Bernard Arthur
*19 Grenier Honore
20 Thompson Wm E
20 Dlugosienska John
20 Rychlinski John
20 Sherrington James
21 Corry John
21 Gagnon Alexander
21 Gregory Sarah J Mrs
22 Morris Wm
22 Wilson Maud Mrs
22 Gregory Joshua
*23 Sunderland Benjamin
24 Bock Herman
24 Sylvia Mary Mrs
24 Mullins Jeremiah
*26 Palmer Robert
26 Whalley Ann Mrs
26 Jennings Arthur
27 Belisle George H
27 Belisle Napoleon
27r Brown John
30 Cox Wm
*35 Roy Louis
36 Rebelio Manuel
36 Reynolds crosses
51 Parkinson Thomas H
53 Ashworth Edwin
53 Grover David
54 Davis Joseph
54 Morris James R
*54 Davis Peter
55 Caverley Mary Mrs
55 Shelmerdine Wilfred
55 Hand George
56 Sordon Samuel
56 Grossman Max
56 Wiegenfeld Abram
57 Bannister begins
60 Phaneuf Alfred
60 Besse Harry
60 Riach Charles
62 Smith John P
62 Dunham Joseph H
71 Fletcher Wm H
71 Lees Richard T
71 Lemoine Joseph
72 Heffernan Arthur
*72 Taylor James H
72 Taylor Joseph
.73 Myrtle crosses
75 Coates Carl
75 Dalas Charlotte Mrs variety
75 Lowe Randolph
75 Corbett Thomas
75 Robinson John W
75 Gaspie Jessie
75 Sylvia Carlotta Mrs
76 Fairclough Wm
76 Spragg Arthur
76 Holden Harry
100 Hartley Harold
100 Hartley John
100 Poole John E
104 Cheetham Mary Mrs
104 Cocker James
104 Wood James
108 Galloway James
108 Blakeley Lewis
108 Knight David
114 Summer crosses
139 Heap Holden
139 Thompson Wm
139 Carter John T
141 Riley Francis J
141 Mitchell Angus C
141 Bond James
147 Mt Pleasant crosses

PECKHAM LANE

fr 3128 Acushnet av east wd 1
0 Peckham Louis N
0 Peckham Roy

PECKHAM ROAD

fr 4228 Acushnet av to Acushnet line wd 1
0 Bismark begins

PELLTIER

fr Rayno to Lang wd 1
0 Herbert Ernest
0 Antone Nicholas

PENNIMAN

fr 2029 Purchase to 136 Mt Pleasant wd 2
*2 Fournier J M & Son pntrs
2 Fournier Moise
2 Oldham Joseph

THE CLINTON STREET GARAGE 156-160 CLINTON STREET
RICHMOND WOOD, Mgr.
Limousines for hire by the week day or hour — Storage Spaces — OIL and MOHAWK QUALITY
TIRES FOR SALE. Low Prices. → Day 'Phone 2613 → Night 'Phone 3115-W

AKIN-DENISON CO. FORCE FACTORY FURNACE FAMILY COAL

HODGDON Diamonds and Watches
BRISTOL BUILDING, UPSTAIRS
Both Phones
FOR CASH OR CREDIT

"SPEEDWELL FARMS" Dairy Products
LYNDONVILLE CREAMERY ASSOCIATION
1800 ACUSHNET AVE., NEW BEDFORD Bell Tel. 2350 Auto 2073

Penniman—Cont'd
2 Maynard Mary
4 Connolly Jane Mrs
4 Robideoux Victor
4 Feeney Wm
5 Goldberg Harry
5 Moran Edward F
6 Regardis Annie
7 Bardsley Harry G
7 Martin John P
8 Cortz Harry
8 Gifford Thomas
8 Katz Samuel
10 Ainsworth Mary
15 Lassow Alexander junk
15 Minkin Louis junk
15 Sylvia Benjamin F
15 Lassow Alexander
15 Minkin Louis
21 Dickens Henry I
21 Holmes Alonzo
24 Coughlin Mary L
24 Barnet Thomas
27 Robinson Mary
27 Rondollette Charles
28 Chase Elisha
28 State crosses
32 Stranil Stanislaw
32 Wldelski Adam
34 Collins Rose
34 Fenello Frank
34 Dawson Walter A
34 Stupnitsky Hyman
35 Kenney Margaret Mrs
35 Lawrence Johanna Mrs
55 County crosses
65 LeBlanc Marie Mrs
66 Giasson Zephir
66 Robichaud Isador
66 Rouillier Domina
67 Melanson Thomas
67 White Patrick
70 Chadkowski Edmund
70 Philips Albert
70 Hawarth John
78 Leach Margaret Mrs
78 Page Ovila
78 Taylor John
79 Taylor Alban
79 Reece Hebert
82 Cockshutt Margaret A
*82 Houle Joseph
82 Miller Agnes
85 Baron Edward
85 Maguire Robert
85 Sumner John W
87 Boucher Hilor
*87 Zeman Benjamin
87 Lipman Joseph
.87 Reynolds crosses
90 Garry John
90 Miller Isadore
90 Toole John A
91 Albin Joseph
91 Brown Samuel
91 Blecha Conrad
107 Gallant Philip
107 Wood Wm
107 Nicklas John
111 Cohen Morris
111 Bourgeous Albini
111 Therien John pntr
129 Myrtle crosses
149 Kramer Antone
149 Sopa Andrew
151 Hurst John
151 Ofstrock Charles
*153 Goldrick James H
153 Lynch Simon F
*157 Sherman J Clifton
*159 Norton Michael J
163 Summer crosses
163 Beaumont Elizabeth Mrs
163 Duckworth Alexander
169 Driscoll Daniel E
171 Renaud Lawrence
173 Tarkinson John
175 Reade Arthur Q
177 Mt Pleasant crosses

PEQUOT

fr 4183 Acushnet av to west of Morton av wd 1

PERRY

fr 74 River rd to 1990 Acushnet av wd 1

42 River rd crosses
88 Belleville av crosses
93 Fischweiler Gustave
93 Burke Fidele
93 Millette Joseph L
96 Kearsarge ends
97 Gendron Esther Mrs

THE MESSENGER PRESS
131 UNION ST. *PRINTING* Tel. Bell 5427

WENTWORTH CLOTHING CO.
MEN'S CLOTHING AND FURNISHINGS
211 UNION STREET. Tels. Bell 999, Automatic 1125.

Perry—Cont'd

97 Daigle Helen
97 Desautels Joseph
99 Deneault Arsene
99 Allen Domenique
99 Brouin Joseph
103 Guenette Benjamin
107 Aycotte Henry
107 Tremblay George
118 Gifford John F
122 Chandler Robert M
126 Sargent Gordon D
126 Shields John
127 Lebeau Moise
127 Papiilon Joseph
129 Villemure Henry
129 Jenney Louis
133 Colyar Frank E
133 Colyar P Meyer Mrs
137 Marsden John
139 Bessette Hormidas
*139 Dionne Walter pntr
140 Acushnet av crosses

PHILLIPS AVENUE

fr 21 Riverside av to Oneko la wd 1

7 Gervais Theophile
7 Cloutier Cyrille
7 Lainey Firmin
11 Ouillette Francois
11 Ouillette Jean B
11 Santos Manuel N
15 Correiro Manuel
15 Dalevowaski Paul
15 Sanezka Antone
19 Hainault Emery
20 King Philip ends
37 Holdridge Oscar E
37 St Pierre John B
49 Morrisette Alfred
50 Baptista John
50 Baptista Manuel
50 Gouveira Candido
50 Roderiques Manuel
50 Perreira Francis
50 Roderiques Antone
54 Alves Joseph
54 Ferreira Caesar
54 Sevigney Joseph
54 Pacheco Angelo
55r Sabor Joseph
57 Gouveia Frank
57 Lemieux Oliver
57 Roderiques Joseph
58 Antone Frank jr
58 Leite Antone
58 Mello Joaquim
61 Chaput Wm
62 Foster Antone
62 Kosinski Wladyslaw
62 Silva Frederick
66 Amaral John
66 Amaral Joseph
66 Cambra Frederick
66 Motta Antone
70 Avila Antonio
70 Cashopa John
70 Cunha Manuel
70 Furtado Josephine
82 Cabral Antonio
82 Correia Manuel
82 Fernandes John
82 Freitas Antone J
82 Gonsalves Manuel
82 Portugal Joaquim
82 Razendes Antone
82 Xavier John
87 Belleville av crosses
93 Affonso G Francisco
93 Costa Antone
93 Goncalves Domingos
97 Guerreiro Antonio R
97 Guintal Joao
97 Moniz Francisco
100 Ferreira Maria P Mrs
100 Morris Mary
100 Torres Joao P
101 Antonio Joao
101 Freitas Antonio
101 Prygoda Joseph
101 Mitchell Mary
101 Freitas John
101 Costa Jessie
103 Borges Manoel C
104 Forte Manoel F
104 Medeiros Hipolito C
104 Medeiros Manoel
108 Senna Jose
108 Haynor John
108 Czaja Joseph
109 LeBlanc Israel
109 Souza Joao
112 Camboia Manoel S
112 Campolo Frank
112 Souza John

Frank M. Metcalf Civil Engineer and Surveyor
25 MERCHANTS BANK BLDG.
Tels. Bell 2493-W, Auto 1276.

RAY & CIE Distinctive Apparel "Different" 101 William Street New Bedford

COATS WRAPS | FROCKS HOSIERY | CORSETS Tailored SUITS | SPORT TOGGERY UNDERTHINGS | BLOUSES NECKWEAR

Phillips av—Cont'd
116 Rezendes Angelim
116 Motta Manuel
116 Pacheco Manuel
119 Maurice Ida
121 Belanger Honore
121 Rousseau Olympia
121 Lagasse Louis
125 Chausse Rosario
125 Therrien Philios
125 Nadeau Victorine Mrs
125 Thibeault Louis
133 Pereira Francisco
135 Ferreira Feliz
137 Policarpo Luciano F
141 Gigeure Adelard
141 Letourneau Hector J
142 Riopel Louis
142 Lapointe Emery
142 Poirier Arthur
142 Letourneau Narcisse
142 Trahan Charles
149 Rathe Joseph
*149 Rondeau Damasse wood
149 Rondeau Delphine
149 Seddon Wm
150 Goulet Wilfred
150 Allain Augustine
150 Cusson Hector
154 Alphonse Frank
164 N Front crosses
174 Mason Charles O
174 Gadbois Pierre
174 Chadwick George
174 Pelletier Omar
174 Lauerman Henry
174 Gadbois Napoleon
175 Fournier Elie
175 Lamarche Gustave
175 Gill James
178 Dammiecki Joseph
178 Hill Celia Mrs
178 Jarry Henry
178 Goguen Evelyn
178 Pelletier Joseph
183 Gallant Peter
183 LeBlanc George
183 Poitras Joseph
184 Montplaiser Antone
184 Allain Andrew
184 Bourgeois Helen Mrs
185 Ouimette Joseph
185 Ouimette Napoleon
193 McCann John
194 Correia Manuel
195 Pepin Antone
195 Moreau Amedee
195 Bourque Antone
195 Gosselin Delphis
*196 Fredette Wm V autos
199 Fleury Arthur
199 Fleury Thomas jr
199 Bergeron Raoul
199 Emond Mary
199 Fleury Thomas
206 Acushnet av crosses
216 Boissoneault Henri
217 Selley Mary Mrs
217 Banks Charles jr
220 Boudreau Alice Mrs
220 Greenwood Mary Jane
220 La France Angelina Mrs
220 Lapointe Edmond
221 Quintin Joseph
*223 Collette Arthur
223 Guay Arthur
223 Desrosiers Uldege
224 Landry Louis B
224 Wells Eugene L
225 Lavoie Victor
228 Blecha Albert
228 Rock Louis
228 Lebeau Joseph
228 Parker Gertrude
*234 Blecha Charles
234 Poisson Gedeon
*238 Loranger Theodore contr
240 Despelteau Levi
240 Durant Armand
*240 Loranger Theodore
240 Greenwood Wm H
244 Larochelle Hector
244 Lemay Telesphore
244 Stott Daniel
249 Phillips Av School 401
251 Bowditch crosses
*251 Dvorak Mary Mrs
251 Gouette Napoleon
*257 Hayes Robert
257 Holden Joseph
257 Brittain Margaret
263 Galvin John
263 Kenworthy Sarah J Mrs
*263 Macedo Frederick P undtkr
271 Vincent Wilfred
274 Dawson Joseph

MAIBOHM SIX
The Economical Motor Car. Touring, Roadster, Sedan, Coupe and Sport Model.
Sales and Service HARVARD GARAGE 1564 PURCHASE ST. NEW BEDFORD, MASS. Bell Phone 1778.

SEND US YOUR ORDERS. WE FILL THEM COMPLETE
Complete Stock of Hardware, Paints, Wall Papers T. J. MORIARTY
CENTURY ASBESTOS SHINGLES
Tels. Bell 462and463, Auto 1083
308 PURCHASE ST.

Phillips av—Cont'd

*275 Morrison Harry variety
275 Entwistle Thomas E
*275 Garlick George
275 Gudgeon Thomas
275 Larochelle John B
275 Ratcliffe Nathan
275 Horrocks James
278 Joroski Brleslon
282 Deptula Wladyslaw
282 Muziaski John
287 Wagner Mary Mrs
287 Reusch Leopold
289 Clegg Ralph
291 Krouzek Wm
*295 N B Cotton Mills Corp
298 Oneko la ends

PHILLIPS ROAD

fr 2949 Acushnet av to Braley rd nr Braley's station wd 1

998 Acushnet av crosses
*1034 Albert Crossley
1066 Wilderwood rd ends
1096 Pocasset ends
1112 Pulaski begins
1125 Teixeira Theodore
1178 Hilton James
1202 Hilton John
1210 Church ends
* Schlais Frank
0 Skiff Albert C
0 Lytle Henry
0 Goodreau Zephir
0 Lagasse Philias
0 Point Anthony P
0 Theriault John B
0 Watts Thomas
0 Martin Wm

PIERCE

fr 213 Court to next 526 Kempton wd 4

25 Court crosses
27 Boyington Isabella
27 Gray Martha E Mrs
27 Gray Bertram
27 Murdock Henry B
*35 Morse Mrs Flora M
*38 Gray Harry M
39 Sullivan Wm F
*41 Brown Manuel
*41 Gardner Merrill B
*42 Smith John R
*43 Simmons Jeremiah W
45 Roberts Thomas
*45 Sundin John E
*45 Wordell Fred S
*46 Bonney Stephen K
*50 Gidley Chester F
*54 Duffie Agnes
54 Harrington Samuel M
55 Douglas Frederick C
*58 Cameron Alice P
*59 Barnes Thomas A
63 Henson Lavinia Mrs
*64 Jansen Clara M Mrs
68 Cruz Emilee
71 Elm crosses
77 Butts Charles W
*77 Sumner Thomas
*79 Brightman Samuel
79 Maxfield Alton L
80 Eldredge Abbie A
*81 Castagnoli Eliza
81 Castagnoli Fred
81 Souza Manuel
*82 Testa Paul
87 Houston Wm F
*88 Norton Patrick J
91 Burgess Edward
*94 Normandin Alfred J
*95 Stowell Samuel F
*96 Potter Isaac E
99 O'Connell Joseph F jr
*100 Boman Alvin R
*100 Boman Robert
*105 Champlin Harry C
*105 Spooner Clayton T
*108 Tilton Alpheus
108 Tilton Robert R
109 Luby Michael J
*109 Chamberlain Sherman G
*111 John H Boyle
*112 Spooner Jennie Mrs
*113 Berry Arthur G
*115 Hammett Seth B
117 Negus Albert C
118 Drown Mary A Mrs
118 Drown Sadie M
*120 Grenier Maybelle
*121 Fears Frank E
*123 Hammond Herbert
125 Kempton crosses

JOSLIN CORNICE CO.
10-14 S. Second Street
Tel. Bell 2219 1321
Purchase Street Tel. Bell 5525
AUTO RADIATOR WORKERS
We Straighten AUTO BODIES However Damaged
Truck Radiators Rebuilt
SHEET METAL WORK
Metal Ceilings Fireproof Doors Cornices and Skylights

GUILHERME M. LUIZ Banker and Steamship Agent
Agent for the Transportes Maritimos do Estado the only Portuguese Line conducting a fast freight and passenger service between New Bedford and Azores, Madeira and Lisbon.
634 Pleasant St. Tels. Bell 3000. Auto 1239 56 Acushnet Ave. Tels. Bell 4327-M Auto 5736

WALL PAPERS Artistic and Decorative
HERMAN H. HATHAWAY 87 Main St., Fairhaven
Telephone Bell 4567

MANHATTAN MARKETS
Wholesale and Retail Meats, Fish, Fruit and Provisions
Main Store 874 Purchase St. Branches 87 Dartmouth St. and 773 Kempton St.

PINE

fr 330 S Water to Cross rd wd 5

6 Michelson Abram junk
8 Fichtenmayer George tinsmith
*8 Gay Samuel R & Son carp
*9 Holmes Coal Co
10 Holmes whf begins
*11 Greene & Wood lumber

PINE GROVE

fr 317 Tarkiln Hill rd northerly wd 1

334 Dextradeur Joseph
0 Illinois crosses
0 Ohio crosses
0 Maryland crosses
0 Jarry crosses
0 Appleton crosses

PINETTE

fr Brownell av nr Kempton to Dartmouth line wd 4

PITMAN

fr 445 Shawmut av to Lancaster wd 2

PLAINVILLE ROAD

fr junc Mt Pleasant and Tarkiln Hill rd to Dartmouth line wd 1

875 Doyle John T
876 Mt Pleasant
933 Pittsley Myron H
945 Sylvia Joseph
990 Reed's la begins
1000 Evergreen park
1051 Rainville Joseph
1070 Rainville Joseph G
1077 Rosbeck Oscar
1082 Tripp Joseph M
1102 Russell Charles A
1123 Gloss Michael
1127 Rogers Charles I
1128 Souza Jesse
1128 Duarte Serafino
1128 Duarte Arthur
1141 Poole Frank B
1169 Ferreira Manuel
1172 Dearden Frederick J
1196 Miezejewski Vincent
1207 Poole Arthur T
1225 Szklarsky John
1234 Reed Minnie E Mrs
1243 Ohnesorge Carl G
1255 Slater Walter K
1297 Ashworth John E
1305 Hartley Levi
1339 Glass John
1339 Newmann Frank
1344 Costa John
1375 Plainville School 605
1394 Hatch Annie E Mrs
1397 Emmett Ralph
1406 Allen Daniel H
1415 Phillips Charles B
1434 Teser Casper
1447 Medeiros Joseph G
*1450 Ashworth John
1451 Rogers George E
1451 Vandorne Leopold
1451 Shawmut av crosses
1530 Palacz John
1580 Rephotz Jacob
1580 Dartmouth line crosses

PLEASANT

fr 129 Grinnell to 148 Weld wds 5, 4, 3, 2

88 Grinnell crosses
89 Fortin Benjamin
89 Neves Louis
90 Smith James F antiques
95 Wilson Wm T
101 Caldas Joseph S
103 Barros Henry
103 Silver Abram
105 Gillow Grace E
105 Oliver Louis
106 Allen Green B
111 Tripp Ambrose H
112 Silva Manuel C
115 Cardoza Jose
115 Enos Mary
116 Ramos Manuel
116 Soares Antone
117 Braman Wm
117 Kline Max
117 Montroud Leopold
117 Silva Malvina
118 Andrade Sylvester
118 Firmino Joseph
*122 Young Percy H

WATSON-PENFIELD CORP.
HOGAN WATER CLOSETS NO NOISE ASK YOUR PLUMBER OR ASK US
28 NORTH SECOND STREET Tel. Bell 3910.

Steiger Dudgeon Co. Purchase, Union and Pleasant Streets Telephone 82
New Bedford's Progressive Department Store

Pleasant—Cont'd

123 Kaplan Morris
123 Sher Wm
126 Flaherty John
126 Peirce Wm P
127 Koffman David
129 Lawton George
129 Rusitzky Harris
129 Weiner Arthur
130 Braga Frank
130 Golden Joseph
133 Verisimo John
134 Needle Harry
134 Carron Alphonse
135 Grace Manuel
135 Sylvia Hormidos
135 Avellar Joseph
136 Braga Joseph A
136 Chaves Antone
142 Gloria Mary Mrs
142 Souza Joseph S
143 Toner Matilda Mrs
143 Whelan Wm N
143 Xavier Anthony F
147 Silva Julia
147 Silva Manuel
150 Bradley Emma Mrs
150 Reis Ernest
150 Singer Esther Mrs
150 Somes John
153 Lima Antone
153 Robinson Charles A
153 Silva John
157 Costa Joseph
157 Rogers Joseph
157 Bandarra Manuel M
157 Wing crosses
*163 Morse Twist Drill & Machine Co
217 Perry Wm H
217 Vieira Antone C
220 Bertram Frank M
220 Bedford crosses
222 Hewins George C
228 Bannon Patrick F
228 McAllister Ambrose B
231 Sylvia Manuel A
234 Rexford George P
235 Chadwick David G
235 Chadwick Joseph W
242 Cunliffe Walter W
242 Tripp Ada M
242 Winslow Cornelia G Mrs
246 Dennison Charles F
248 Mack Thomas E
255 Allen F Wood School 305
263 Russell crosses
263 Marder Isaac
263 Levy Abram
271 Wood Harry B
277 Black Jacob
277 Macomber Eunice
278 Peirce Herbert S
278 Bannister Leonard A
*283 Lipsitt Charles S phys
283 Lipsitt Samuel
285 Hall Clarence J
285 Williams Frederick C
*289 Silveira Joseph M
290 Downey Maurice
295 Melody Wm
*300 Vera Frank jr
*301 Netcher Helen E
*305 Coffin Walter H
*307 Comey Charles M
308 Gibbs J Edward
303a Wetherbee Ethel
*312 Schuster Louis
*312 Schuster Solomon
*313 Patrick Connor
*317 Hoxie Harold L
318 Konowitz Isaac
318 Rubin Joseph
319 Fairchild Thomas H
*324 Herman Abraham
*325 Croacher James W
*325 Croacher Anna M phys
327 Croacher Susan A Mrs
333 Fabyan Everett W
334 Snyder Samuel
334 Zexter Abraham M
*335 Wood Frank
*338 Gladding Wanton M
347 Madison crosses
*347 Bullock Wm
347 Hathaway May Mrs
*348 Peirce Edward Dr
*353 Lorraine Frederick
356 Vacant
*359 Thomson Pardon G
362 Sherman Isaac H
*365 Cleveland Benjamin D
366 Blais George
373 Watson Clara B
389 Walnut crosses
*393 Talbot Henry

Frank A. Hurley
308 MILL STREET
Automobiles
Service Garage
Accessories Tires & Tubes Storage Batteries Recharged

The Fashion Furrier FURS MADE TO ORDER
FUR STORAGE CLEANING DYEING AND REPAIRING
758 Purchase St. Bristol Bldg. New Bedford, Mass. Bell Phone 4681.

Pleasant—Cont'd

401 Veeder Sarah J Mrs
411 Billins Frank C
*411 Jones Belle M
411 Provost Eugene
411 Provost Marguerite Mrs
*425 Rae Edward J furn rpr
426 Marshall Carrie L Mrs
426 Marshall Leon T
*427 Rae Edward J furn rpr
*436 Murphy James F plmbr
436 School crosses
*441 Gilkey Eben S
*441 McNulty Bridget F
*444 Crowell Aruna B picture frames
452 Asalph T Lawton
467 Burgess David
*468 Bradley James B
*468 Mackay Donald K
*474 Ellis Nellie Mrs
*488 Daffnee John B
488 Spring crosses
*498 Auto Selling & Supply Co
*504 Liberty Mutual Ins Co
508 COFFIN BUILDING
*508 Bachrach Louis Fabian photographer
*508 Boston Mutual Life Ins Co
508 da Terra Joseph I lawyer
*508 Instructive Nursing Association
*508 New England Telegraph & Telephone Co auditing dept
*508 Vera Frank jr lawyer
*511 Third District Court of Bristol County
*512 Ashley Read Equipment Co Inc auto supplies
*514 Gainaday Electric Co The
*514 Thompson's ladies wear
*514 Thompsons art goods
*522 Kranzler Harry florist
*526 Weiner Arthur shoe repairer
528 Armitage Thomas photographer
*528 Sweet & Co cotton
*528 Wolf Louis tailor
535 Union crosses
*541 Ellis Winfred shoes
543 Susini Octave barber
545 Bartlett Bldg
*545 Leahy James P physician
*545 Moore & Sawyer public accts
*545 Moran & Finley cotton
*545 New Bedford Spot Cotton Co rm 21
545 Perrier N Louis
545 Smith Frank H
*547 Keneklis Harry restr
*553 Sperry & Hutchinson Co The trading stamps
*555 Employer's Liability Assurance Co
555 Greene Building
555 Grenfield John A lawyer
*555 Hervey Homer W lawyer
555 Portuguese Vice Consulate
*555 Prevost Realty System
*555 Shkolnick Charles tailor
*555 Sorrells & Co cotton
*557 Tucker Anthony & Co investments
558 MASONIC BUILDING
*558 Masonic Hall
*558 Barney Benjamin B lawyer
*558 Briggs Justus A jr lawyer
*558 Clarke Edward E lawyer
*558 Cook, Brownell & Taber lawyers
*558 Crapo, Clifford & Prescott lawyers
*558 Dexter Lemuel Le Baron lawyer
*558 Doran James P lawyer
*558 Equitable Life Ins Society
*558 Fisher Merton C lawyer
*558 Foster C O & Co cotton
*558 Francis James P accountant
*558 Francis Vincent accountant
*558 Gardiner & Milliken lawyers
*558 Hathaway Thomas S office
*558 Hitch Mayhew R lawyer
*558 Knapp & Knapp ins
*558 Lowney Walsh & Harrington lawyers
558 Masse Hormidas tailor
*558 Mitchell Charles lawyer
*558 Murray Edward real estate
*558 New Bedford Cotton Mfrs Assn
*558 Parker Wm C lawyer
*558 Peirce Leland C ins
*558 Plymouth Club
*558 Potter Helen L lawyer
*558 Serpa Charles N lawyer

SULLIVAN ENGINEERING CO.
POWER PLANT PIPING AND HEATING CONTRACTORS
STEAM GAS AND WATER SUPPLIES
125 N. WATER ST. Tel. Bell 4794.

ALL THE NEWS

New Bedford Times

NEW BEDFORD'S BRIGHTEST NEWSPAPER
EVENING, 2c; SUNDAY, 5c.

ALL THE TIME

Pleasant—Cont'd

*558 Shaw J E Norton lawyer
*558 Stetson Frank E phys
*558 Stetson & Geils lawyers
*558 Stetson & Stetson lawyers
*558 Thomas Carrie C sten
*566 Willis Henry P men's furngs
*575 Anthony E & Sons Inc publishers
575 Market begins
*580 Baudoin Edmond E optician
*580 Haskins & Gibson real est
580 Sears ct cnds
*586 Cushing Charles F leather
*586 Cushing Charles F leather
[illegible] Provision Clerks Benefit Assn
588 Robertson & Co cotton
*592 Bates, Kirby & Co confrs
598 Bates Kirby & Co Bldg
598 Alden John H typewriters
*598 Fish Andrew J tailor
598 Howland Austin T mus instrument repairer
598 Leary John tailor
*598 New Bedford Board of Health Clinic
*598 Tripp Wm A real est rm 1
598 Wrigley Henry T hat renovator
*604 Textile Trust Company
612 William
*613 Public Library
*616 Browne Pharmacy The
628 DUFF BUILDING
628 Kennedy Francis M dentist
*628 Kinyon's Commercial School
628 Nadian George violin tender
*628 Merchants Law Exchange Inc The collection agency
*628 New Bedford Board of Commerce
*628 Paul & Dixon insurance
*634 Luiz Guilherme M banker
*640 Duff David & Son coal
*640 New Bedford Tow Boat Corp
640 Mechanics la crosses
*650 Pleasant Fruit Store The
*654 New Bedford Taxi Service
*654 Print Shop The Commercial photographers
656 Sargent Electro Plating Co
656 Watkins Charles F shoemkr
660 Landas & Landas & Angelos
*664 Rystrom E D tires
*666 Lammer Frank A stationer
*666 Winship Frederick H jr dentist
*668 Howarth Ernest & Co elec contrs
*674 Standard Electrical Co
675 Elm crosses
*678 Cut Price Auto Supply Co of New Bedford Inc
*686 Post Office Pharmacy
688 CHAPMAN BUILDING
*688 Bannister Leonard A dentist
*688 Brown & Poole architects
688 Farnum H B cotton
*688 Metropolitan Life Ins Co of N Y
*688 New England Tel & Tel Co dist traffic dept
688 Tavares John F barber
694 Cayouette Armand shoe rpr
*695 Federal Building
*695 Post Office
*695 U S Civil Service local bureau
*695 U S Immigration Service
*695 U S Internal Revenue Office
704 Middle crosses
*725 Whaling City Hotel Co The
*725 New Bedford Hotel The
*726 Hathaway Andrew E real est
*730 American Auto Sales Co
*730 A & M Motor Car Co Inc auto supplies
736 CORNELL BUILDING
*736 Rollins E H & Sons investment bonds
*736 Ryder Paul W mdse brokers
*736 Safford James O investments
*738 Morris Paint & Hardware
*738 Yaeger Hugh F parcel delivery
*744 Brown G H T & Co Inc elect'l contrs
746 Labor Temple
746 Weavers' Hall
*746 Weavers' Protection Assn
759 Kempton crosses
757 Sylvia Ann Howland School 409
*758 Braley Albert L autos
729 Kempton crosses
*766 New Bedford Battery Co electns

N. P. DUBUC & CO.
MANUFACTURERS OF
Cement Blocks and Artificial Stones
Works: Rear 101 Princeton St. Residence: 109 Princeton St. Tel. Connection NEW BEDFORD, MASS

Bookkeeping, Shorthand, Typewriting, Penmanship, etc. Taught thoroughly at
KINYON'S COMMERCIAL SCHOOL
DUFF BLDG., Cor. William and Pleasant Sts., NEW BEDFORD, MASS.

Ford
THE UNIVERSAL CAR
Motor Sales Company
AUTHORIZED DISTRIBUTORS
SALES AND SERVICE 1332-36 PURCHASE ST.
BELL PHONE 5550

Pleasant—Cont'd

768 Jenney Hall
*770 Hiller Auto Tire Co
*772 Jenney Perry P & Son hdw
*796 Battery Service Co
*796 Paul George F storage batteries
*802 Donahue Printing Co The
811 Francis Theodore W
811 MacPherson Angus
811 Peterson Sarah E Mrs
811 Sherlock Annie M

811 Mill crosses

*821 Underwood Willis C
*830 Nickerson Rena D Mrs
*844 Stone Sarah B Mrs

845 North crosses

*852 Fire Dept Headquarters
*852 Station 1
*852 Engine 1
*852 Engine 2
*852 Hose 1
*852 Ladder 1
*852 Supt Fire Alarm
*861 Briggs Clifton D phys
869 King Charles J
*869 Spooner Eva A Mrs
873 Wilber Wm S
873 Morse George H
880 Brown Walter E
*880 Edwards Louis S
883 Marley John F
*883 Whitney Tyler A
*890 Carter Edward H
*890 Washburn Fred C
899 Hatch John F
*899 Hatch John F jr
*900 Berube Victor L

900 Hillman crosses

906 Manchester Louis gro
906 Manchester Ruel D
910 Sumner Nelson W photo supplies
920 Powell John
*923 Olson Arvid H
*923 Skeels Lena R Mrs
928 Lobo Manuel G barber
930 Manchester Ruel D
930 O'Hara Wm J
r930 New Bedford Auto Service Station
931 Davis Richard J
931 Pothier Edward
934 Lacouture Felix
934 Fournier Frank A
937 Potter Sarah O
*939 McAvoy Andrew J
*939 Tasker Edward S
*944 Hobin John
*944 Ashley Edmund D
950 Vacant

950 Maxfield crosses

*953 McCauley Thomas F
*953 Waite George C
971 Pleasant St Meth Epis Ch
972 Vacant
977 Hanson Axel G
977 Blanchard Charles B
977 Gifford Frederick
979 Kavanaugh Leo F
*979 Lipman Abraham
*979 French Carl
982 Cook John T

983 Sycamore crosses

*983 Ross Charles C
984 Cunningham Charles A
*988 Merritt Della Mrs
*988 McMann Annie Mrs
989 New Bedford Armory
*994 Ashley Harry E
*994 Griffin John F
1004 Doloff Emma S
1004 Negus Lewis D F
1004 West Adelaide
1010 Sutherland Waldo A
*1010 Farrar Wm F
*1012 Sullivan Mary T
*1012 Wilson Wm
1016 Kelley Albert W
1016 Lobo Manuel G
*1020 Kelleher Daniel J
1020 Kelleher Mary I Mrs
1028 Hastings Mary A Mrs
*1040 Lund Parkman M
*1049 Derby Hospital
*1050 Tucker Robert E

1050 Campbell crosses

*1060 Hughes Arthur J
*1066 Sturtevant Harold T
1066 Sturtevant Inez T Mrs
*1074 Ross J Conrad phys
*1077 McIsaac Nora E Mrs

1077 Willis crosses

1086 Howland Emma Mrs
1086 Percy Samuel A
1086 Le Valley Victor C

Quality Best THE ACONN PRESS Prices Right
ANDREW C. CONN, Proprietor
BOOK AND JOB PRINTERS
141 HOLLY STREET NEW BEDFORD, MASS.
Telephone Connection

Hemingway Bros. HEAVY TEAMING and AUTO TRUCKING
407 BOLTON ST., Garage at 19 Swift St. NEW BEDFORD, MASS.
Bell 3633—Auto. 5617.

HIRST THE PLUMBER
MAGEE FURNACES HEATERS RANGES
31-33 N. WATER ST.
HEATING PLUMBING
TELS. BELL 466, AUTOMATIC 1055.

Pleasant—Cont'd

1091 Kelley Eugene J
1095 Adams Charles F glass
1095 Featherstone John
1095 New England Plate and window Glass Co
*1095 Levinson Alex
1098 Eaton Daniel S
*1098 Delaney Minnie V Mrs
1101 Besse Frederick W
*1104 Roberts Edward
1104 Durant Joseph
*1107 Kennedy Francis M
*1110 Field Edward H
1111 Houghton James D
*1111 Milliken Harriet J Mrs
1116 Davis Carrie E Mrs
1116 Gidney Corabelle S Mrs
1116 Pearl crosses
1116 The Common
1173 Pope crosses
*1173 Battles Wm A
*1174 Healy Harrison T phys
*1181 Lowney Dennis J phys
*1181 Rock Christina
1186 Cook Annie L
1186 Hutchins Caroline A Mrs
*1187 Sylvester Fred A
1188 McCormack Arthur R
*1190 Berthold Mary Mrs
1190 Harrington James E
1193 Peers Samuel
*1196 Cowen Edward F A
1196 Sherman Herbert H
*1207 Hall Charles A
1207 Franklin crosses
1217 Our Lady of Purgatory Ch
1220 Ashley Marcus H
1220 McKiernan Martin
1225 Breault Alder
1227 McCartney Wm
1228 Catterall Charles
1228 Slater John
1229 Doiron Wilfred
1229 Langlois Charles
1230 Haskell Frederick P jr
1232 Addesso Florentine
1232 Jones Edward T
*1236 Feeley Edward J
1236 Pallatroni Eugene E
*1242 Braman Herbert A
1242 Houle Henri
*1242 Lacasse Olivina Mrs
1243 Russell Frederick R
1243 Merrimac crosses
1256 Howland Charles
1256 Ballotti John T
1256 Mather Robert H
1257 Burke Hiram
1257 Green Mary
1257 Mayes Wm
1262 Beigue Emile G
1262 Allard Edmond
1262 Bosworth Frank A
1262 Macleod Norman W
1262 Boucher Armadine Mrs
1262 Plamondin Delina
1267 Walsh Mary Mrs
1268 Hicks Wm H J
1268 Kilanowich Annie Mrs
1268 Kilanowich Thomas
1268 Whitman Joseph
1269 Morgan Fred T
*1271 Cohen Morris
1271 Monty Philip jr
1272 Gentil Louis
1272 Cote George
1272 Demanche John
1279 Souza Manuel
1281 Woodward Joseph
1281 Gallant Elzear
1282 Hebert Alfred D
1282 Miller Arthur A
1284 Hazard crosses
1285 Plantier Nelson
1285 Hobin Thomas
1286 Gauthier Emma
1286 Lefex Arthur
1286 Ouillette Thomas
1286 Porter Arthur H
1291 Curylo Stanislaw
1295 Lawton Ernest E
1301 Chamberlain Egus
1305 Brothers Joseph
1311 Duprey Joseph
1312 Fletcher Peter
1315 Noon John T
1315 Noon Martin
1316 Labrade Alder
1321 McGrath James J
1322 McKay Felix
1322 McKay Flora
1327 Bonneau Arthur
1331 White Nicholas
1332 Petit Joseph
1336 Boucher Joseph

M. C. SWIFT & SON
UNION STREET
North Side below Purchase St.
NEW BEDFORD, MASS.
: MEN'S WEARING APPAREL :

William E. Tobey Andrew P. Chace J. William Prell Albert M. Chase
W. E. TOBEY & CO. MILL ENGINEERS AND ARCHITECTS
POWER PLANTS and MECHANICAL ENGINEERING Tel. 1891
MERCHANTS BANK BUILDING, NEW BEDFORD, MASS.

Pleasant—Cont'd

1336 Austin crosses
1357 De Mond Ella
*1357 Dunbar Alton L
1357 Gifford George B
1358 Adams John Q
1358 Sykes Irving S
1358 Grimes John J
1361 Platt James B
1361 Webster John
1361 Ramie Albert
1365 Duprey Charles
1365 Kelley John H
1366 Chiacci Peter
1366 Tereni Serafino
1369 Whittaker Thomas
1369 Whitely Mary H
1369 Welch Helen Mrs
1375 Viera Joseph
1380 McMullan John J
1380 Rock Philip
1383 Camaioni Agostino
1383 Funaro Michael
*1387 Girard Vital undtkr
1387 Jolicoeur Louis
1387 Linden crosses
1406 Hill Janet
1406 Smith Margaret
1406 Smith Nellie
1406 Veary Wm jr
1411 Trudel Joseph P
1411 Patnaude John B
1411 Vanasse Simon
1412 Dowd Peter H
1412 Payne James J
1417 Calnan Timothy C
1420 Johnson Andrew H
1423 Townsend Johanna
1423 Gillibrand David
1423 Mahoney Catherine
1426 Gouthier Mary
1426 Ducheneau Joseph
1427 Daley John F
1430 Crowell John
1430 Barker Annie
1430 Haskell Fred P jr
1430 Haydock Joseph J
1430 Trudel Augustin
1431 Bonneau Adelard
1431 Bousquet John
1431 Bonneau Treffle
1437 Gifford Francis
1437 Wilcox Jane Mrs
1438 Gannon Patrick J
1438 Greene Thomas
1440 Baldwin John
1440 Fielding Fred
1441 Harrington Johanna Mrs
1441 Watkinson Hannah Mrs
1442 Russell John
1442 Haworth Wm
1442 Maloney George
1445 Barker Mary C Mrs
1445 Potter Thomas
1445 Hall Margaret Mrs
1447 Grogan Winnifred Mrs
1447 Moran Mary Mrs
1447 Balderson Michael F
1449 Parker Elizabeth
1449 Scott Martha
1450 Gallant Mary
1450 McCarty Lizzie Mrs
1450 Foster Elizabeth
1451 Holt Frederick W
1451 McKenna John
1453 Leistritz Paul R
1453 Morris John
1453 Ogden Wm S
1458 Greenup Isaac W
1458 Underwood James F
1461 Fisher Alfred
1461 Gordon Patrick
1461 Macey Arthur
1465 Howrihan Mary Mrs
1465 Breen Ellen Mrs
*1466 Bochman & Co garage
1466 Weld crosses
r1532 Taylor Antonio
1557 Waterhouse Henry B

PLYMOUTH

fr 111 Brigham to Dartmouth line
wd 5
*7 Burgess George W
*7 Jenney Sarah E Mrs
*8 Macy Herbert F
*8 Woodsom Benjamin
*10 Burke John F
*12 McMahon Owen
*14 Rycroft George E
*15 Hume Maude E
*17 Tripp Benjamin A
*18 Smith Walter K
*19 Bateman Edna T
*25 Francis Vincent
*29 Mandell George E

Jonathan Handy Co. IRON AND STEEL HEAVY HARDWARE BLACKSMITH SUPPLIES
28-30 WILLIAM
Tels. Bell 327, Automatic 1152.

AUTO ELECTRIC SERVICE STATION
WILLARD STORAGE BATTERIES
25 HIGH STREET BELL PHONE 2567.

Plymouth—Cont'd

*31 Hutchings Walter C
*33 Cunningham Patrick J
*33 Corey Annie A Mrs
*35 Briggs George H
*37 Williams Thomas
*39 Kirk Helen J
*39 Hatch Ida E Mrs
*40 Fuller Austin C
*41 Payton Frank
41 Brownell crosses
*42 Shannon John R
*44 Jennings Wm E
*44 Jennings Wm H H
*45 Buffiington Arthur E
*50 Dias John
*52 Edwards John T
*55 Ferguson Fergus
*55 Tripp Harriet E Mrs
*58 Chipman Louis W
*59 Mitchell Michael
*60 Ralston Wm
60 Palmer crosses
62 Georges George E
64 Vacant
*65 Russell Charles G
*66 Barlow Joseph
80 Reed crosses
106 Rockdale av crosses
157 Whittier crosses
248 Brownell av crosses
266 Dartmouth line crosses

PLYMPTON

fr 115 Harwich wd 1

POCASSET

fr 1066 Phillips rd to Wildwood rd wd 1

POIRIER

fr 1005 Mt Pleasant west wd 1

POINT

fr 149 Bay View to 174 Hudson wd 6

POLK

fr 336 Mt Pleasant to 336 Myrtle wd 2

POND

fr 103 Tarkiln Hill rd north wd 1
0 Reed George H
44 Cobb James H
44 Hitch Otis
00 Whitehead Obed A

PONTIAC

fr 2459 Acushnet to Pine Grove Cemetery wd 1
*12 Lecomte Firmin J
*29 Coderre Arthur
35 Gamache Thomas
37 Dube Francois X
00 Bolduc Telesphore
00 Franklin Louis
00 Turpin John F

POPE

fr N Y N H & H across Purchase to 510 Cottage wd 3
2 Cormier Arthur
2 Thornton Mary Mrs
*9 Dawson John T
11 King Anthony
11 Mulroy John F
*12 Symes Joseph W
*13 Wright Claude W
*14 Covell Wm P
*15 Hoye James F
*22 Murphy Edward L
*22 Knight Ella R Mrs
60 N Y N H & H
80 Acushnet av crosses
112 Purchase crosses
130 Pleasant crosses
164 State crosses
183 N Oak begins
204 County crosses
*221 Tabor Edgar T
*227 Moore John P
*231 Hillman Frederick G
*235 Morris John
*239 Tripp Norris H
241 Vacant
*243 Browning Edwin E Dr
256 Summer crosses
261 Lamothe Wm V
261 Patnaude Rose A
265 Murray Joseph D

Chas. O. Brightman :: BUILDER
Tels. Bell 2014, Automatic 1021. AND
72 N. WATER ST. GENERAL CONTRACTOR

JOHN V. O'NEIL The C. M. CARROLL CO. C. M. CARROLL
REAL ESTATE
Estates Cared For — Developers 12 North Sixth Phone Connection

E. H. ROLLINS & SONS Founded 1876 INVESTMENT BONDS
200 DEVONSHIRE STREET Rm. 3 Cornell Bldg. New Bedford
BOSTON Telephone Bell 4103

Central Lumber and Supply Company
LUMBER & INTERIOR FINISH
Bell Phone 1919 Office, 172 No. Water St., New Bedford Auto 1513

Pope—Cont'd

266 Ryan Wm M
*267 Lemos James L
267 Chase Elsie Mrs
270 Ferns John P
270 Blake Clara S
274 Crompton George T
274 McCusker James E
*275 Carter Edward H
275 Chestnut crosses
284 Tallman Frank S
285 Hill Wm F
285 Woodard Burton O
296 Cottage crosses

POPE'S ISLAND

beyond Fish Island next Fairhaven line wd 4

1 Westgate Wm H
1 De Mello Joseph
2 Armstrong Oris
2 Wood Evelyn S Mrs
3 Wood Matthew P

PORTLAND

fr 85 Brock av to 614 W French av wd 6

POTOMSKA

fr 95 Prospect to 132 Purchase wd 5

51 Arruda Wm
51 Rego Joseph
51 Lima Joseph
51 Ferreira Antone
52 S Front crosses
55 Soares Frank
55 Costa Manuel
55 Rapoza Manuel
55 Sylvia Antone
62 S Water crosses
69 Ventura John
69 Tavares Germano B
76 Campbell Wm
*77 Motta Antonio cafe
77 First crosses
80 Cabral Manuel gro
82 Antonio Joaquina
82 Souza Antone
86 Correira Manuel
86 Fernandes Joseph
87 Smith Wm
88 Cardoza Joseph
88 Costa Manuel
88 Medeiros Manuel
89 Bardsley John W
89 Jenney H G
89 La Roche Henry
92 Costa Antone
92 Foster Constantina Mrs
*92 Arruda Mary Mrs
92 Francis Mary Miss
93 Brown & Silva clothing
93 Cedar Hyman tailor
*93 Jackson Margaret Mrs
94 Correia Frank
94 Viera Rose Mrs
94 Paes Virginio C
95 S Second crosses
98 Acushnet av crosses
99 Motta Manuel
99 Valentine Fraank
100 Marcotte Edward
*100 Rogers & Sylvia undtkrs
100 Taft Henry
100½ Medeiros Joseph D fish
101 Rainey Henry
101 Nevens Augustus
102 Amaral Wm
102 De Mello Antone
102 Ribeiro Antonio
104 Costa John
104 Medeiros Jose P
104 Mello Manuel
105 Amaral Antone
105 Rogers Mary E Mrs
105 Soares Antone
106 Nunes Paul S
106 Perry Jose
106 Silveira Manuel D
108 Medeiros Manuel F tailor
109 Costa Victorine
109 Perreira Rita L Mrs
109 Tavares Philomena Mrs
118 Gracia Antone
118 Brierly Felix
120 Vacant
122 Stone Augustin
122 Dugan Margaret Mrs
123 Silverman Myer shoe rpr
124 Faria Joseph V
*124 Ferriera Antone
124 Frates Manuel J
124 Sylvia Joseph P

A. P. LAGASSE & SON 177 COVE
SERVICE AT ALL HOURS FUNERAL DIRECTOR LADY ASSISTANT
COMPLETE EQUIPMENT Telephone Bell 1324.

New Furs Made To Order | Fur House of Sidney | Old Furs Repaired Remodeled Redyed
COR. UNION and 6 th ST. Bell 1976.
New Bedford's Most Reliable Fur Shop.

Potomska—Cont'd

124 Sylvia Rita
125 Corea Augustus baker
125 Paes Joseph
125 Purchase crosses
132 Marcotte Ida Mrs

POTTER

fr 143 Highland to 243 Shawmut av wd 2

*11 Burgess Joseph
12 Tarr Susan A Mrs
12 Tomkewicz Joseph
15 Makin Henry J
*23 Spencer Joseph
27 Procter Joseph
*29 Mosher Frederick A
30 Bullock ends
30 Jackson Frederick P
48 De Wolf ends
49 Welch John W
71 Harvard begins
102 Shawmut av crosses

POTVIN COURT

fr 230 N Front wd 2

12 Rytelewski Frank
12 Reskewicz Joseph
14 Baptiste Peter
14 Gomes Antonio
14 Kusa Wm
14 Thompson Herbert

PRESCOTT

fr 109 Park av across Tarkiln Hill rd to north of Holyoke wd 1

0 Lemieux Oscar
267 Park av crosses
307 Tarkiln Hill rd crosses
432 Ledoux Armand
437 Vickers George
441 Martel Joseph
441 Saucier Leon
403 Brockton crosses
477 Lynn crosses
488 Deom Edward
504 Bisson John L
511 Roberts Joseph
517 Verville Peter
528 Leonard Andrew
545 Holyoke crosses
555 Gauthier Arthur
0 Maryland crosses
0 Appleton crosses

PRIMROSE

fr 13 Stowell to 31 Matthew wd 6

PRINCETON

fr 1901 Acushnet av across Bowditch to N Y N H & H wd 1

9 Irvingon ct begins
12 Akins Flora Mrs
13 Hammill Margaret
13 La Flamme Cyrille
13 MacDonald Henry
13 Rivard Elmo
13 Roberts Levi
14 Gaudreau Adelard
17 Bachman
17 Lenk Arthur
20 Rouke Julia Mrs
20 Gamache Aldei
20 Gravel Marie Mrs
20 St Laurent Charles
28 Lambert Francis
30 Durand Victoria Mrs
31 Tetreault Rock
31 Cote Omer
*37 Roe John
39 Levasseur Louis
40 Taylor John
41 Herbert Joseph
41 Drisdell Louis
42 Bultot Jean
42 Duval Napoleon
42 Landry John P
45 Leger Arthur
45 St Onge Moise
46 Babineau Edgar S
46 Roy Albert J
46 Goodfellow George E
46 Foisy
46 Taylor Hartley
46 Wedge Jerry
50 Finlan Patrick
50 Taylor James
50 Sullivan James
50 Taylor John H
51 Boulais Alfred
51 Trahan John B
53 Roberge George

Briggs & Beckman AWNINGS
15-35 Commercial St. Tel. Bell 5010 HAMMOCKS TENTS

FREDERICK A. BROWN Photographer
858 Purchase St. Tel. Bell 2770

Princeton—Cont'd

53 Taylor Abel
56 Rodgers Charles E
57 Lussier Joseph H
57 Laflamme Joseph E
*60 Perry Frank J
61 Babineau Joseph
61 Haywood Ellen
61 Menard Louis
63 Tonge Mathew
64 Roy Narcisse
67 Goguen John
68 Worsley Wm
71 Gravelle Omer
72 Beaulieu Joseph
74 Concord crosses
77 Molton Manuel
82 Barboza Angelo
88 Hebert Benjamin
89 Belanger Joseph
89 Dextrage Joseph
*89 Olivier Israel
94 Fredette E Leo
94 LeBlanc Ferdinand B
100 Benjamin Albind Mrs
101 Gaudreau Exilia Mrs
101 Gobeille Arthur
101 Picke Joseph A
101 Rainville Wilfred L
*101r Dubuc N P & Co bldg blocks
*104 Hope Charles
104 Bardsley Mary E
107 Teixeira Manuel
108 Rezendes Manuel D
109 Dubuc Napoleon P
109 Boivin Louis
*109 Caron Ludger
111 Gauthier David F
111 Gauthier Dennis
111 Roderiques Louisa Mrs
122 Naylor Thomas H
124 McGregor John A
124 Savoie Wilfred
125 Young Wm C
126 Couto Marion
126 Ward Thomas
129 Bessette George
129 Castonguay Wm
129 St Charles Wm
140 Arlington crosses
144 Boucher John
144 Messier Augustin J
148 Turgeon Francis X J
152 Drinkwater Geo W
155 Kobza Charles
*155 Mahoney Michael
155 Silson Herbert
162 Stiller Charles J
166 Schellenberg Albert
168 Wilkinson Richard
171 Authier Edward
171 Walmsley James
*173 Desaulniers Joseph A
173 Fournier Adeodat
173 Raymond Albert
174 Hindle Joseph
176 Dearden Ernest
176 Dearden James
177 Lapointe Leonice
177 Dion Nicholas
177 Maynard Charles
178 Frias Joseph
180 Rezendes Joseph
182 Verona Lawrence R
188 Bowditch crosses
203 Audette Philias
204 Jackson John
205 Houle F D Lionel
208 Vient Frederick
209 Raymond Donat
209 Tremblay Hormidas
211 Etienne Begin
*216 Furtado Manuel J
220 Vacant
221 Cox Joseph
222 Vacant
228 Gauthier Blanche Mrs
230 Antonoulis Charles
238 Hebert Peter
250 Vacant
252 Lapointe Felix
252 Gagne John
257 Gagner Jeremiah
263 Lafayette begins
285 Morin Joseph
293 Bernelet Ernest
324 Church crosses

PRISCILLA

fr 89 West to 90 Brigham wd 5
*2 Bettencourt Joseph S jr
*3 Lyman Thornton L
*6 Reca Frank S
*7 Wells Theodore
*12 Place Joseph A

PELEG H. SHERMAN 505 COUNTY ST.
FUNERAL DIRECTOR AND EMBALMER
OFFICE PHONES Bell 690-W Auto. 1305
RESIDENCE PHONES Bell 690-R. Auto. 1306

Squire S. Davis Co.
Tel. Bell 874 253 UNION STREET
DISTRIBUTORS OF Franklin MOTOR CARS

Priscilla—Cont'd

*15 Buzzell Wm O
16 Chalupa John J
*19 Borden Maria
*20 Sadler Wm T
*23 McVey Georgina Mrs
*24 Sadler Edward T N
*28 Bassett Winthrop D
*32 Bradley Alfred

PROSPECT

fr foot of Howland to 1 Potomska wd 5

32 Howland crosses
*34 Pairpont Corporation The cut glass
35 DePina Manuel
35 Pina Antone
35 Perry Andrew
*36 Fibro Products Co
37 Baptiste Henry
37 Correiro Joseph
37 Fine Max
55 Moriarty Joseph
*56 Quissett Mill cotton gds
*57 Smith Benjamin variety
60 Grinnell crosses
63 Rose Joseph G
63 Bettencourt Manuel M
65 Perreira Antone B
65½ Dupre Joseph
65½ Freitas Antone
67 Gonsalves Manuel E
67 Gracia Joseph
67 Medeiros John F
69 Rego Joseph
69 Vieira Antonio
71 Pimental Louis
71 Raposa John
71 Rapoza Joseph
73 Martins Frank
73 Roderiques Rose Mrs
75 Freitas Manuel
76 South crosses
79 Pedro John
79 Sylvia John
81 Vacant
85 Correiro Januario
85 Prazana Joaquim
87 Carmos Henry
89 Almeida Antone
89 Amaral Joseph
91 Lopes John
93 Frates Frank
93 Rego Manuel
93 Costa Frank
93 Lopes John L
93 Rego Joseph
95 Sylvia Manuel E jr
95 Silva Joseph P
95 Costa Joseph S
96 Potomska crosses

PULASKI

fr 1112 Phillips rd to Avery wd 1

PURCHASE

fr 129 Rivet to Nauset wds 6, 5, 4, 3, 2
*40 Sowle Frank W talking machines
*63 Robinson Bros variety
*67 Roberts Bros newsdlrs
67 Rivet crosses
*68 People's Loan and Property Inc
71 Maynard Clovis
71 Viera Manuel M
72 Belanger David S phys
79 Roberts Laura
*80 de Carvalho John M
80 Correia Joaquin
80 Souza Mary
85 Correiro Manuel M
85 Madeiros John
85r New Bedford Comb Works
89 Costa Manuel
89 Puente Arigel
90 Maynard Rose
90 Barabe Emilia
90 Barabe Sylvia
90 Barabe Henry C
90 Paquette Joseph
91r Bosworth Calvin T jr auto rpr
93 Cygan Frank
93 Pykos Walter
93 Pykos Henry F
96 King Joseph
96 Francis Joseph
97 Kochanek Peter
99 Correia Joseph T gro
102 Lawrence Joseph F
102 Sylvia Josephine Mrs
102 Kilbridge Ellen Mrs

Lunds Corner Auto Supply Store PIERCE BICYCLES
BICYCLE SUPPLIES AND REPAIR
2147 Acushnet Ave. Tel. Connection

AKIN-DENISON CO. PAINTERS AND DECORATORS

SPOONER
836 PURCHASE STREET
MUSIC DEALER
PIANOS AND PLAYERS
PHONOGRAPHS AND RECORDS

Mr. & Mrs. Frank E. Francis Undertakers and Registered Embalmers
MOTOR AND HORSE DRAWN SERVICE
DAY AND NIGHT CALLS ANSWERED
100 BONNEY
Tels. Bell 5424 and Bell 2996M.

Purchase—Cont'd

105 Gospel Hall
108 Fernandes Joseph
108 Lima Joseph
108 Chartier Simeon
108 Chartier George
108 Lima Fred
109 Bain Walter
109 Williamson Annie J
109 Mitchell Thomas
112 Vacant
116 Bain Theresa A Mrs
116 Perry Manuel
116 Segueira Abel
*117 Sillery John H gro
117 Thompson begins
122 Sylvia Joseph A
122 Sylvia Nicholas
125 Perler Lewis shoe rpr
128 Bucklin Fred C
128 Ford Patrick
*129 O'Brien Mary Mrs
*129 Ward John J
132 Devlin Francis
132 Marcotte Ora
132 Potomska ends
137 Boggs August
*137 Furtado Isabella
139 Boteilho Antonio barber
140 Luiz Jose M G & Bro var
141 Rogers Henrietta Mrs
141 Rogers Manuel R
144 Teachman Ernest G N
144 Cooke Robert
144 Wheeler John N
*145 Fire Station 6
*145 Engine 6
*145 Ladder 3
150 Silverman Meyer
150 Williams Louise Mrs
154 Gomes Antone F
154 Lansky Harry
155 Paiva Edwin
155 Ramos Joseph C
156 Pacheco Antone R
156 Sylvia Edward F
159 Faria Manuel
159 Costa Joseph M
*159 Sylvia Edward
160 August Frank
160 Cardoza Manuel
*163 Morse Twist Drill & Machine Co
166 Perry Manuel B
166 Frates Mary A Mrs
167 Rockland crosses
174 Yates James
*175 Pothier Joseph C Dr
177 Pothier Joseph C phys
180 De Loid Charles A
*180 Paine Jennie E
191 King Wm
*192 McCarthy Jeremiah J
192 Kenney Patrick
*199 Cohen Jacob
*199 Gotlieb Jacob
203 Dutra Mary Mrs
203 Santos Manuel F
211 Souza Juana Mrs
211 Ferreira Virginia Mrs drs-mkr
215 Cornell Albert
215 Gifford John W
219 Connor Joseph variety
*221 King Antone S
221 King Wm S
233 Tessier Alfred
*233 Miller Edward E dentist
233 South crosses
*235 Tripp Frank S mach
236 Cravo Manuel
236 Sylvia Mary A Mrs
241 Jennings George L
*242 Murphy Charles F
242 Ostroff Lena Mrs
242 Williams Annie
245 Dupre Joseph
*245 Fidler Welcome
245 Roderick Rose
246 Franklin Edwin
246 Riley James S
*248 Simmons Anthony J variety
*248 Stenson Thomas L variety
251 Donovan Margaret Mrs
251 Howland Arthur R
252 Barros Henry J
252 Kennedy Jessie Mrs
258 Cardoza Manuel
258 Costa Miguel
258 Philippi Leonora
267 Hernan Eugene
267 Chase George
267 Wash begins
273 Frierberg Wm
273 Neves Andre
277 Souza Antone

John J. Duggan
SLATE AND GRAVEL ROOFING
90 BEETLE, NEW BEDFORD
Bell 5183—Auto 2822.
The Roofs That Never Wear Out

D. L. Hathaway & Son Builders
27 CENTRE STREET. Tel. Bell 1511

Purchase—Cont'd

277 Claudino Joao
277 Sylvia Frank T
278 Galligan James B
278 Sylvia Frank F barber
289 Shurtleff Israel H druggist
289 Grinnell crosses
291 Sylvia Alexander P dentist
*297 Noyer John C
297 Salies Fred M
302 Moriarty Rossa
*307 Moriarty Timothy J
*308 Moriarty Timothy J paints and hardware
311 Gracia Wm D F
311 Simms Ezra
312 Boisclair Charles
312 Hardy Curtis
317 Carver Grace
*317 Gibbs Wm A
318 Jones Emily
318 McGill John
323 Tabor Henry W
324 King Clara E
324 Meltzer Morris
329 Riordan Katherine
329 Grover Louis E
329 Simmons George
*330 Brown Wm G
330 Friedland Wm
*335 Flynn John A
335 Sisson Wm
336 Cooper Albert E
*336 Rosenthal Joseph
339 Fitzgerald Michael
339 Lawrence Manuel A jr
340 Weiner Moses
*340 Goldsmith Louis
343 Curry Wm H
343 Curry Ellen E Mrs
*344 Wainer Henry
*344 Meehan Mary Mrs
345 Irvin Jeremiah
*350 Sylvia Thomas A
353 Wing crosses
384 Britto Joseph
384 Madruga Manuel
396 Rathburn Abbie G Mrs
*417 Cushman Bros gros
417 Bedford crosses
419 Taber Cora
420 Rivard John
421 Robertson James W
425 Medeiros John V
428 Mott Cassius B
428 Prialux John
428 Pimental Joseph
428 Williams John
429 Babcock Joseph C
*429 Greenleaf Mark E
436 Moriarty Mary E
439 Nickerson Joseph
440 Lopes John D
444 Cohen Abraham
444 Belitzky David
445 Blanchard Ray A
445 Queen Henry
*447 Greenleaf & Hartley plmbrs
450 Galvan Leopold
450 Alves Benjamin
451 Howland Charles A
451 Perry Joseph
453 Baptiste Augustus
453 Lopes Annie
*455 Coury Joseph variety
455 Simon John J
455 Russell crosses
456 Ramos Marthos
456 Silva Joaquim
462 Bly Leslie A
465 Kelley John Wm
470 Margolis Barney J phys
475 Castonguay Emile
476 Harris John F
476 Reed Susan A Mrs
482 Shea Margaret
482 Murphy Mary A Mrs
484 Stilson Mary A Mrs
490 McAuliffe Daniel
491 Howard Tillie Mrs
496 O'Brien Mary
499 Eldridge Elizabeth H Mrs
502 Elliot John D plmbr
502 Howard Mary F
502 Morse Elizabeth P
505 Wollison Israel
*505 Wollison Hammon L dentist
508 DeWolf Annie M
508 Rounsevell Harry G
511 Antone Joaquim
511 Britto Peter
512 Vigfors Carrie
513 Ucker Henry J
513 Wood Lurana P
517 Bolles Ella Mrs

Brown & Poole ARCHITECTS AND APPRAISERS
Chapman Bldg. 638 PLEASANT ST. Tel. Bell 3415.

WORDELL & McGUIRE CO.
CLOTHING AND FURNISHINGS FOR DAD AND HIS LAD
778 PURCHASE STREET At The Sign of the Street Clock.

Purchase—Cont'd

517 McNulty John A
518 Brodhead Edith
518 Sherman Peleg H
525 O'Brien Emma C Mrs
526 Watson Samuel
526 Queen James
531 Tetreault Adelord J
531 Barry Mathew F
536 Thomas A Greene School 410
537 Lopes Carolino
*537 Morris James B phys
537 Madison crosses
*545 Tessier J Napoleon phys
*555 Sayer Catherine
*555 Varnum Charles W
*556 McJohn Annette Mrs
556 Church Albert C
560 Second Meth Epis Church
*564 Bowman George A
564 Grover Arthur W
564 Thompson Charles B
569 Mosher Willard L
569 Gibbs Joseph L
*573 Cuthbertson Alice M Mrs corsets
573 Flanders Lizzie Mrs
*573 Spencer Corsets
573 Walnut crosses
*583 Wilson Alfred B
*583 Wilson Inn The
*604 Ledau F Henry
*607 Chase Richard D
*610 Mass Division of Immigration
*614 Brown Jane Mrs
619 Davis Edwin F
620 Martins Joseph
628 Corey Charles W
*628 Demarais Delia C Mrs
628 Moore F Russell
629 Briggs Sarah Mrs
635 Trinitarian Church
638 School crosses
644 Trinitarian Church Home
*668-670 Murphy C H & Sons stable
*672 Boomer Abraham auto top maker
*674 Central Motor Sales Co
*674 Central Motor Sales Co Bedford automobiles
685 Spring crosses
*693 New Bedford Gas & Edison Light Co
*698 Miller George E optometrist
*700 Meeking & Co chinese rest
*706 New Bedford Public Market
*710 Child Arthur W auto sup
*712 Menkin Jacob lawyer
*712 Ring Twisters Union
*716 Hinds J Francis dentist
*716 Mello Charles ladies hairdrs
*716 Pierce Frederick E dentist
740 Kings Hat Store
742 Union crosses
745 Douglas W L Shoe Co
746 Tjikas & Alexiou variety
*750 P & Q Shop clothing
*752 Crown Confectionery Co
753 Traveler Shoe Co
*755 Hurll George P optometrist
*756 Bristol Shoe Store
*756 Rand Percy L dentist
758 Bristol Building
*758 American Wholesale Millinery Co
758 Carmody Katherine E corsets
*758 Conniff John A ins
*758 Cote Rene F
*758 Fashion Furrier The
*758 Francis Joseph F jr lawyer
*758 Galipeaux John G barber
*758 Goshien Milton H ins
*758 Hodgdon Edward J jeweler
*758 Lider Harry A lawyer
*758 Lipman Bros tailors
*758 Milady Shop ladies hairdrsr
*758 Perry Charles F real est
*758 Piper Sarah E Mrs manicure
*758 Razoux Henry A chiropdst
*758 Rosenberg Solomon lawyer
*758 Thomas Xenophon chiropdst
*758 Van Flatern Ernest F ins
*758 Yarn Finishers Assn
*759 Logwood Burt E dentist
759 Newmark Boreo watchmkr
759 Porter Mary restr
*759 Sage Louis jeweler
759 Sons of Veterans Hall
*760 Fitzgerald Inc clothiers
761 New Bedford Candy Kitchen
762 Jackson Jessie G Mrs
*762 Kavanaugh's Orchestra
*763 Noble Catherine Mrs corsets

DUPUIS PIANO CO.

PAINT and HARDWARE

Bell Phone 4233.
NORRIS
738 PLEASANT ST.
Opp. New Hotel.

Purchase—Cont'd

*764 Humphrey Horace L jeweler
767 Callas Sam bootblk
*768 Liggett Louis K Co druggist
769 Bardwell George fruit
772 Lorraine Frederick coffee
*774 Abrams Florence G hairdrs
*774 Middleton James E dentist
774 Barnet & Barnet lawyers
774 Ellis Harry R barber
*774 Sullivan James M dentist
*778 Wordell & McGuire Co clthg
779 Sears ct begins
*785 Fashion Furrier The
*786 Goodman George B [furn
*790 Wing Charles F Co Inc home
791 Five Cents Savings Bank bld
*791 Amdon John H & Co ins
*791 Auger Asa lawyer
*791 Baker Stanley G real est
791 Becker Leslie E lawyer
791 Breault H C R real est
*791 Dade Isaiah C lawyer
*791 Fuller Frederick S acct
*791 Gauthier Joseph A lawyer
*791 General Engineering & Constr Co
*791 Gifford James N real est
*791 Goggin John F real est
*791 Goodspeed Alexander McL U S Commr and lawyer
*791 Laskey's ladies wearing apparel
791 Lemoine magazines
791 Leslie-Judge Co magazines
*791 Lilley George E lawyer
*791 McCrohan James P lawyer
*791 McGee Dean & Jones cotton
*791 Nadeau Noe L lawyer
*791 New Bedford Board of Fire Underwriters [Bank
*791 New Bedford Five Cents Sav
*791 Nichols & Read cotton
*791 North End Loan Co
791 Robinson & Robinson ins
*791 Roy D Alfred real est
*791 Smith Abbott P office
*791 Weld Stephen M & Co of Boston cotton
*791 Westby & Baker real est
*791 Worth Henry Bernard lawyer
*794 Cherry & Co cloaks & suits
*795 Laskey's ladies wearing appl
*801 Lucas Shoe Co
*803 Samuel Sidney M millnry
805 Cummings Building
*805 Poisson Alfred L clothing
*806 Talbot Co clothing
809 William crosses
*814 L L P Confectionery Co
*814 New Bedford & Onset Street Railway Co
*814 Union Street Railway Co
*818 Browne Pharmacy The
*824 Champegny & Le Blanc shoes
*830 Keches George restr
*832 Far East Restaurant
*833 New Bedford Oylmpia Thtr
834 Newark Shoe Stores Co
835 Mechanics la begins
*836 McFarlin Albert C piano mover
*836 Spooner Charles F music dlr
*838 Woolworth F W Co variety
*844 Sherman Francis P photo
*844 Thompson Blanche E Mrs hairdresser
*844 Woodbridge Walter B dentst
*848 Cushing & Boucher shoes
*848 Heap Samuel shoe mkr
*849 Waldorf Lunch
850 Cook Building
*850 Hathaway Clothing Co
*850 Pettengill Ernest E photo
*850 Whitehouse Frank H G dnst
*850 Dufrane Frank J billiards
852 Jenness Peter H billiards
*854 Koupos John fruit
855 North Christian Church
*858 Brown Frederick A photo
*858 Empire Clothing Co
*858 Pittle Otto F billiards
*862 Grant W T Co departmnt str
864 Hastings Building
865 North Cong Church
*866 Ashley Arthur S clothing
*866 Kozorek William F photo
*868 United Cigar Stores Co of America
*874 Manhattan Markets
875 Elm crosses
*881 Lamiansky Harry shoes
881 Ellis Harry R barber

The Royal Sheet Metal Co. :: Expert Radiator Repairing
309 Acushnet Avenue, Tel. Bell 911 and Automobile Sheet Metal Work
Sheet Metal Work and Roofing of Every Description
All work called for and Delivered

Slocum & Kilburn Mill Supplies
23-27 N. Water St. Tels. Bell 5100-5101 Automatic 1162 Electrical Supplies

TAIT BROS. VENETIAN ICE CREAM
ORDER DRY PACKED FOR PARTIES AND SOCIALS
103 FRONT STREET
Both Phones

G. H. T. Brown & Co. ELECTRICAL CONTRACTORS
ELECTRIC APPLIANCES
FIXTURES & SUPPLIES
OPP. NEW HOTEL Tel. Bell 509.

Purchase—Cont'd

889 Queren Defter variety
*894 Steel L R Service Corp
*906 Gabriel & Damergis restr
903 Times Building
*908 Aldrec Motor Accessories Co
*908 Anderson Mabel manicurist
*908 Bishop J W Co genl contrs
908 Certified Checuopon Co
908 Craig Preston W real est
908 Crowley Robert E auto accss
*908 Dodd Margaret A M Mrs hairdresser
*908 Federal Collection Bureau
908 Glasgow Wm J jr publisher
*908 Kanter E M lawyer
*908 John Hancock Life Ins Co
*908 Lardner Joseph C ins
*908 Leary & Walker mill engnrs
*908 Lipsitt Joseph lawyer
*908 McIntyre James S archtct
*908 New Bedford Times newspaper
*908 Wing Carolyn C Mrs hairdrs
908 Spurr M L Mrs notary public
*912 Choquette Elzear H clothing
*913 Davenport Wm H florist
914 Folsom Block
*914 Blackmer H A Co drugs
917 Middle crosses
*918 Burns K & Son jewelers
919 Tobey Charles W sporting goods
*921 Swift E Stanley stationery
*922 Johnson & Haggis restr
923 Jenkins Lester electr supplies
925 Salvati Gioeschino delicatsn
926 Ames S K butter
*927 Booth J H & Son furn
*928 Imperial Clothing Co
931 Kasef David dry goods
931 Weiner Moses shoes
*932 Sanders Henry V real est
*932 Sanders Gilbert tailor
*932 Taylor Walter J hats
*933 New Bedford Jewelry Novelty Co
*933 Taber H Emmons prntr and real est
*934 Mellen Comos confr
*935 Morton Josiah sporting gds
*935 Thompson Alonzo C elect
937 Crothers George V P mlnr
939 Singer Sewing Machine Co
*940 Boyle Bros clothing
*942 Wong Charles restr
*943 Perry Wm A gro & prov
944 Boucher Joseph barber
*949 Wall Richard shoe rpr
951 Pittle Wm H photo
952 Lewis Lucy Mrs
*953 Audette Rose A Mrs
*954 New York Restaurant
954 High crosses
*955 Trull Charles F jr shoes
*959 Output The house furn
961 Blackmer bldg
*962 Surprise Clothing Co
*963 Plaza House
*967 Briggs George L stationery
968 Knights of Columbus Hall
969 New Haven Institute of Mus
969 Pierce Lillian M Mrs chirop
*970 Fox Morris D dyer
*970 Vermont Creameries
*971-973 Blackmer Herbert A drugs
972 Lariviere Cyril S barber
973 Kempton crosses
974 MacKenzie Stephen W
*976 Goldstein Morris talking machines
*981 Kirotsous Stephen confr
*984 Household Furnishings Co The
*989 Bake-Rite Shoppe
992 Dayton Moneyweight Scale Co
992 Gilmartin Charles W dentist
992½ Lewis Hall
*992 Mann Wm W dentist
*994 Lipson Joseph K tailor
*995 Lanagan Edward S prov
*999 Oliver J Milton lunch
994 Helme James S
999 Mill crosses
*1002 Nelson Wm W phys
*1004 Fleischer Jacob I tailor
*1004 White Sewing Machine Co
*1007 Roebuck H & Son jewelers
*1010 Rogers Manuel S bicycles
*1010 Sowle Frank W talking mch
1011 Peters Wm L dentist
*1012 Leader Arthur trunks
*1012 Togias & Dehos restr

"Exide" BATTERY SERVICE
Giant Storage Battery Co. 498 County St., New Bedford
Telephone 4180

Steiger Dudgeon Co. NEW BEDFORD, MASS. Telephone 82
The Quality-First-Store

Purchase—Cont'd

*1013 Allen Edward
1014 Webster Block
*1016 H M C Cutlery Co
*1020 Robinson Fred L cigars
1021 Gilmore Levy barber
*1023 Bassett Wm A Co fish
1024 Picard Adgee
1025 Devine Bertha ldg
*1027 Douglas Fred G variety
1031 Lammer Frank A stationery
*1033 Haskins Ruth
1033 Pomeroy Emma F
1034 Kubat Annie Mrs
1034 Litchfield Charles
1034 Meaney Catherine
*1035 Astin & Lanagan prov
1036 Lucas Charles lunch
1039 Gordon Bros mens furn
*1041 Avon House
*1046 Amos Stephen F gro
*1047 Kelleher Drug Store
*1051 Hotel Lincoln
1051 Cote Piano Co
1054 Angela Premium Store
1058 Belitsky David tailor
1058 North crosses
*1059 New Bedford Typewriter Exchange
1063 Tetreault Bros barber
1066 Coates James vulcanizing
*1070 Brunette Arthur
1070 Webster Lillian Mrs
1071 Swett Frank W photo
*1072 Thomas Halbertian L motorcycles
1073 Puritan Grocery Store
*1074 Bouchard Denise C
*1077 Fabric Shop The remnants
1075 Bedrick Samuel restr
1077 Tourtellot & Dary remnts
*1077 Brewer & Co Inc auto accss
1082 Lewis Anthony S Co Inc motorcycles
1083 Great Atlantic & Pacific Tea Co The
*1085 Ashley Wm G batteries
1086 Jones George H lunch
1086 Dealtt Eva M
*1090 Finegan John C Co roofers
*1099 Grossman Abraham vulcanzg
1099 Quong Lung laundry
1099 Hillman crosses
1102 Wilde Alfred V 2d hd gds
*1108 Barash Bros tailors
1109 Haber Abdalla confr
*1111 Central Taxi Service
*1114 Zeman Abraham cigars
1115 Hudon Joseph E barber
*1116 City Printing Co
*1120 Merchants Rebate Stamp Co premiums
1121 Jones Fred
1121 Rounsivell Mary E Mrs
*1123 Keogh Trucking Co
1127 Grindrod Wm R
1127 West Frank
1129 Davidson Albert J shoemkr
*1132 Furnans Auto Co garage
*1133 Fall River & New Bedford Express Co
1135 McDermott James
1135 O'Brien Patrick
1135 Oliver Andrew
1137 Nader Joseph fruits
*1139 Bennett Merton E go-carts
*1145 Gempel Max tailor
1145 Provost Eugene barber
1149 Dumas Fred F watch mkr
*1150 Oakland Sales & Service Co
*1151 Auger George W
*1151 Coleman Mayhew
1152 Mayhew & Wheeler scales & meat chopping machines
*1152 Gregory Edward H plmbr
1154 Howard Alice M Mrs
*1155 Auger George W & Co vulzg
*1156 Carvell Sherrid
1057 Rousseau Peter restr
*1158 Octagon Premium Store
1159 Maxfield crosses
1171 New Bedford Textile School
*1174 McCullough Misses
1174 Kelleher Mary A Mrs
1229 Mathieu Marie Mrs ldgh
*1229 Mathieu Rock P
*1230 Gildea Mary A Mrs variety
*1236 Smith & Mulberry plmbrs
1237 Gagnon Arthur J
1245 Hatherley Ida M
1248 Belanger Joseph A mfg optician
1250 Sharp Henry
1250 Poulin Albert F wall paper
1252 Macomber Roy
*1253 Wiley Isaac

AUTO WASHING? TAXI? Call 107
RELIABLE AUTO WASHING & TAXI CO. 19-23 Mechanics Lane

WASHBURN Dependable Textile Specialties
WOODWORKING
"PERFECTION" SHELL ROLLS | "KORE-LOKT" PIN BOARDS | "WASHBURN" WOOD TOP ROLLS
224-228 NO. WATER ST. Bell 202.
WASHBURN STORE SERVICE
Store Planning
Fixture and Show-Case Builders

Purchase—Cont'd

*1256 Bristol Printing Co
1258 Perrier Joseph P
1258 Townsend Wm C
1260 Curran Henry F safes
*1264 Percy Samuel A antique decorator
*1270 Redfern Ella Mrs
1270r O'Hearn Thomas
*1271 Haskins Mary A Mrs
1277 Cote Josephine R
*1278 Kirk J Frank grain and feed
*1280 Arena Athletic Club
*1280 Elm Rink
*1293 Bernard Roy S
1294 Downey Stephen W
1294 Gaughan Mary E Mrs
*1299 Santos Frank
*1302 Moore Bessie Mrs
1302 Campbell crosses
*1311 Darling Edgar W gro
1316 Greenwell George
1316 King Catherine Mrs
1316 Pager Amanda M
1320 Jenney Mattie S Mrs
*1321 Joslin Cornice Co The
*1321 Smith Abraham auto radtrs
1325 Cullen Joseph H 2d hd gds
1327 Cullen Joseph H
1327 Duff Edward jr
1327 Tessier Alfred
1328 Tilton Wm J
1331 Bowen George H variety
1335 Lamothe Joseph barber
1335 Willis crosses
1337 Brownell Harold R
*1339 Arnold Stephen B druggist
1340 Fowkes Naomi Mrs variety
*1344 Giammatteo Ernest gro
1345 Gordon Morris tailor
1347 Sullivan John E 2d hd gds
1353 Vacant
1356 Drew Wm
1359 Jacques Joseph E
1359 Juaire Rose Mrs
*1362 Healey Patrick F barber
*1369 Ellis Margaret E Mrs
1370 Ellis Samuel shoemkr
1370r Grosse Antonio
1374 Thomas Foldo
1374 Clapp Irene K Mrs
1379 Gray Charles A
*1382-1386 Motor Sales Company of New Bedford
*1387 Sullivan Jeremiah D Estate undertakers
1389 Sullivan Hannah Mrs
*1395 Giusti Baking Co
1396 Serefino Tereni gro
*1400 O'Brien John H cafe
1403 Pearl crosses
*1410 U S Cotton Machinery Co
1414 Kelley Fannie Mrs
1425 New Bedford Common
1454 Wiley Charles D
1473 Pope crosses
1476 Hibbard Katherine E Mrs
1476 Beauparland Francis A
*1485 Leavitt Nellie Mrs
*1487 Haskell Allen W produce
1488 Duverger Joseph
*1488 Adams Mary M Mrs
1491 White Rose M Mrs
1493 Pimpaire Joseph
1501 Benoit Joseph carp
1501r Hill Henry M
1501 Mitchell Joseph
1501r Reilly George W
1501 Skoldberg Ludwig A
1502 Co-operative Building
1502 Peirce Silas & Co Ltd whol gros
*1511 Gleek Abraham auto parts
*1519 Shuster Simon auto parts
1519 Shuster Simon
1520 Worthington Dinah
*1520 Maynard Rose A Mrs
1527 Hebert Joseph P
1527 Vanarsdale Frederick
*1530 Greenstein Max auto parts
1530 Tobey Mary
*1535 Gallagher John H 2d hd fur
1538 Anger J Ovila
1540 Selleck Wm J
*1541 Dinham George H
1541 Burns John G
*1546 Sullivan Jeremiah F undtkr
1548 Moult Margaret
1551 Franklin begins
1555 Howland Wm P
1555 Maroon Peter gro
1555 Schrader Sarah Mrs
1555 Ivey Wm S
1557 Barash Harry
1557 Nisson Herman 2d hd cloth

M. F. Rezendes, Jr. PAINTING and DECORATING CONTRACTOR
381 COGGESHALL Tel. Bell 4830, h do
Also Prop Crescent Bowling Alleys 947 Acushnet av.

GENERAL CONTRACTORS
GENERAL ENGINEERING & CONSTRUCTION CO.
S. A. S. ZIROLI, Engineer
Bell Phone 100.
Office Five Cent Savings Bank Bldg.
New Bedford, Mass.

Purchase—Cont'd

1557 Schrader Sarah Mrs
*1558 Fire Dept Repair Shop
1563 Eastwood Hartley
1563 Grovitch Jacob
*1564 Harvard Garage
*1564 Maibohm Six Sales and Serv
1565 Grovitch Jacob clothing
1570 Browning Edwin E dentist
*1570 Jennings Constant L
*1571 Hellyer T A & Co plmbrs
1573 Davignon Joseph A
*1573 Hellyer James G
*1580 Denham E Thomas
1581 Boule Honore
1581 Sylvia Joaquin P
*1584 Normandin Louis Z phys
*1586 Normandin Louis Z Dr
1587 Goodfellow Charles
1587 Sylvaria Edward F
1591 Rock Napoleon barber
1593 Singer Rubin tailor
1594 Vitale Julian prov
1595 Doiron Demerise
1595 Durant John
1596 Paquette Jessie Mrs
1596 Havard Emerson
1596 Moquin Julien
1596 Therrien Joseph L
*1597 Dextraze Louis J gro
1598 Nomandin L Z & Co drugs
1598 Tetreault Mary A lodg
1610 Sherman Block
*1610 Rigg Albert
1623 Vacant
1625 Proulx Peter
1625 Rideout Otis A
1626 Swift Emma C Mrs
1626 Newsham Sarah Mrs
1626 Lewis Wm
1626 Brown David
1627 Chase George
1629 Vacant
1631 Desmarais Wm
1631 McGuire Annie Mrs
1632 Rigby David
1633 Gonem Joseph cigars
1635 Cianflone Thomas
1636 Haskell Agnes E Mrs
1638 Radcliffe Wilfred
1641 Cable Emma
1641 Connell Julia Mrs
1643 Benoit Alford F
1643 Corlett Hugh
1644 Mansfield Dennis
1645 Schneider Max shoemaker
*1646 Sharples Fred gro
1650 La Rochelle Anthony
1650 Rochell Alexander R barber
*1651 Margeson Ernest plmbr
1653 Smith Ernest
1656 First Spiritual Harmony ch
1657 Dawson's Building
1661 Wilkinson Bernard
1661 Coutu Matilda
1661 Perry Frank
1661 Winterbottom John E
1661 Levesque Joseph [Co The
1662 Great Atlantic & Pacific Tea
1663 Vacant
1663 Hazard begins
1664 Spooner Elizabeth Mrs
*1666 Spooner Elizabeth Mrs periodicals
1667 Vacant
*1672 Belanger Aldor paperhngr
1674 Ashley Silas E
1674 Boyer Edward
1674 Old Colony pl begins
*1680 Clynes Helena M Mrs dry gds
1682 Clynes Thomas J
1682 Field Charles W
1683 Vacant [metal workers
*1685 Houghton Albert E & A sheet
1685 Vacant
1687 Dumas George fruits
1688 Brunelle Evalina Mrs
1688 Nichols Louise Mrs
1688 Sylvia Wm K
1689 Vacant
*1691 Fatulli & Flanagan whol con
1691 Vacant
1694 Dumas George
*1694 Lariviere Ernest delicatsn
1694 Schneider Max
1697 Hamel Amede J shoe rpr
*1699 Hillman Frederic S mill sup
1700 Greenstein Joseph
1700 Sullivan Mary E Mrs
1702 David George gro
1704 Greenstein Joseph prov
*1707 Collins & Kennedy plmbrs
1709 Wamsutta Block
1709 Wamsutta Hall
1713 Speak Margaret Mrs
1714 Wamsutta begins

NEW BEDFORD BOTTLING CO.
NEW BEDFORD, MASS.
Manufacturers and Bottlers of
MINERAL SODA WATERS
Bell 696 — Telephones — Auto. 5597

KINYON'S COMMERCIAL SCHOOL
WILL FURNISH YOU OFFICE HELP FREE
DUFF BLDG., Cor. William and Pleasant Sts., NEW BEDFORD, MASS.

John B. Ricard CONTRACTOR BUILDER
Electric Floor Surfacing
58 MIDDLE ST., Tel. Bell 2776. CABINET MAKER, JOBBING.

Purchase—Cont'd

1716 Marsden Jeremiah cafe
1720 Banks Elizabeth H
1720 Savage Annie Mrs
1720 Thompson Esther
1720 Holden Henry
1721 Marcoux Joseph
*1722 Pepin Donat prov
1726 Leaver Thomas W variety
1729 Hathaway George O
1730 Smith Andrew
1732 Deslauriers Henry barber
1736 Connell Building
1738 Corbett Katherine Mrs
1738 Martin Louise
1738 Watson Seth
1743 Jacques John
*1744 Renaud I Co The whol gros
1749 Austin begins
1783-89 Ashley Block
*1783 New York Upholstering Co
1784 Duffresne Thomas
1784 La Brie Joseph
1785 Staffen John cabtmkr
1784-1786 Protami Joseph auto sup
1786 Gifford Thomas A motorcycle and bicycle repr
1787 Ashley Block
1787 Ashley Hall [plumber
*1787-1789 Dunham Crawford L
1790 Chadbourne F G
1792 Proulx Hector A
1792 Otton Rene
*1794 Stupnitzky Hyman gro
1802 Whittaker Wm shoe mkr
1804 Gravel Alexina Mrs
1804 Horton Sarah Mrs
1807 Morrill Mary Mrs
1806 Jacobs Peter gro [Co
*1807-1809 American Upholstering
1808 Belisle Gilbert variety
*1810 Chadbourne T G Land Trust real estate
*1810 Citizens Ice Co Inc real est
1815 Monty Philip barber
1816 Koniecvski Waclaw gro
1817 Sing W M laundry
1818 Burke Emma Mrs
1818 McNally Owen
1819 Baillargeon Alfred
1819 Perreault George
1820 Olympia Confectionery Co
1821-1829 Vacant
1821 Jennings J E & Sons variety
1822 Vacant
1822½ Rivard Selina Mrs
1822½ Soulard Arthur
1825 Boyer George
1825 Linden begins
1826 Patnaude Block
1826 Patnaude Hall
*1828 Dahill Edward F jr & Co shoe findings
1831 Robichaud James P
1834 Woolfenden L Theodore shoes
1836 Chausse Joseph A phys
1836 Coderre Eva Mrs
1836 Huard Alexander H
1836 Kangios Peter
1836 Rellas John
*1838 Miller Isadore J prov
*1843 Boston Upholstering Co
1844 Mulleady M James baker
1846 Schlein Myer dry gds
1848 Breton Xavier
1848 Marceau Thomas O
1852 Lee Block
*1852 Lavertu Ferdinand J
1852 Oregon Dye House
1855 Ashworth James W furn
1856 Great Atlantic & Pacific Tea Co The
1857 A O H Hall
1857-1859 Dawson's Block
1857 Dawson's Hall
1857 Slasher Tenders Union No 1
1857 Socialist Labor Hall
1857 Stationary Firemen's Union No 294
1858 Hackett Catherine C Mrs
1859 Dawson's Block
1859 Dawson's Hall
*1862 Langlois & Langlois gros
*1863 Bosse Fabiola broom mfr
1866 Patnaude Lucien
1869 Secour Joseph W barber
*1870 Thomas Wm cafe
*1871 Harvard Malvina Mrs drsmkr
1872 Beyton Mary D Mrs
1872 Dubois Napeoleon
1873 Frechette Edward
1873 Letourneau Frank
1874 Simeonidis Andrew bootblk
1877 Houle Henri shoe mkr
1877 Rock Philip barber
*1878 Casino Theatre
1879 Silver Max tailor

JOHN E. W. HANDFORD 274 Sawyer Street - New Bedford, Mass.
Dealer in COKE & COAL ALL ORDERS PROMPTLY ATTENDED TO
BERNICE COAL A SPECIALTY
Tels. Bell 1038 Auto 4666

Office Phones: Bell 1400; Auto. 2163 Res. Phone: Auto. 2151
FUNERAL DIRECTOR & EMBALMER
PRIVATE AMBULANCE SERVICE
ALDEGE CHAUSSE' - - 386 NORTH FRONT STREET

HIRST THE PLUMBER
PETER THE PIPER
RUFUS THE ROOFER
31-33 N. WATER ST.
WATER SYSTEMS
HEATING AND PIPING
SHEET METAL WORK
TELS. BELL 466, AUTOMATIC 1005.

Purchase—Cont'd
1881 Lapham George H
1881 Bourque Philip
*1897 Proulx Henry J undtkr
1891 Hait Morris tailor
1885 Lesarge Corrine
*1886 West Wm R painter
1890 Hait Morris tailor
*1892 Crystal Lunch
1894 Godin Joseph barber
*1879 Proulx Henry J undtkr
*1897 Proulx J undtkr
1897 Vacant store
*1898 Shwartz P & L stationers
1899 Proulx Henry J
1900 Kauffman Nathan cap mfr
1907 Dupuis Adam
*1907 Kennedy Patrick F fish
1907 Kennedy Patrick F gro
*1908 Watson Bros confrs
1910 Joseph Nahum dry gds
1913 Adamsky Alfred variety
*1919 Guillette Delphis cafe
*1920 Nolan James J drugs
1921 Ward James
1927 Gauthier D Hormidas furr
1928 Linnehan Peter D
1928 Lord James
1928 Logan ends
1928 Houle Zachaire
1929 La Perle Omer
1929 Little Mark
1929 Myrick Chester L
1929 Turner Abraham B
1930 Bouchard John J barber
1934 Baron George T jeweler
1935 Weld crosses
1938 Raineri Adolfo
*1938 Woodacre Richard
1939 Carmel Lena
1939 Cormier Frank
1939 Oakes Samuel
1939 Seferiadis Prodrormos V
*1940 Boisclair Charles cafe
1945 Hadley's Block
*1946 Bay State Market
1947 Seferiades Prodromos V boot black
1949 Balbo George
1949 Bousquet Oliver
1949 Scott Edward
*1955 Papodrosio Arthur restr
*1956 Petit Alexander A drugs
2009 Clark begins
2009 Maughan Annie
2009 Tremblay Nelson
2009 Sylvia Mabel
2015 Rouillier Joseph H
2015 Surrette Alexander
2015 Gendron Joseph
2015 Moreau Adina
2020 Penniman begins
2039 Benlifa Moses
2039 Kelly Peter
2045 Crawford Lucille
2045 Pittsley Elmer
2053 Trembley Zephir
2053 Primmeau Josephine Mrsr
2057 Entwistle Sarah
2057 Gurry John
2057 Posurata Helen
2061 Barrett Edward W
2061 Langlois Armas
2061 Roy George M
2061 Cedar Grove crosses
*2071 Fire Station 10
*2071 Engine 10
*2071 Ladder 2
2067 Chauvia Alfred
2167 LeBoeuf Alexander
2167 Jette Napoleon
2185 Sevigny Ovila
2195 Hornby Richard W
2195 Jackson Jane
2195 Leadbetter Ellen Mrs
2195 Waters John
2195 Ogden Arthur R
2195 Helm John
2195 Sawyer crosses
2221 Fernandes Joseph
2221 Pinto Manuel
2221 Praeda Antonio
2225 Mickolaicyjk John
2225 St Pierre Evariste
2225 Wanat Walenty
2231 Kubiak Frank
2231 Quattrucci Gaetani
*2243 Archambeault Arthur komon water mfr
2265 Archambeault Arthur
*2273 Pierce Bros Limited cotton goods
2273 County ends
*2301 Beacon Mfg Co cotton gds
2396 Deane ends

LANGLOIS & LECOMTE VIM and NASH TRUCKS
LAFAYETTE and NASH PLEASURE CARS 115 Bowditch St., New Bedford
Tels. Bell 4531—Auto 2187.
REAL ESTATE—2030 ACUSHNET AVE.

Dyers **LEWANDOS** **Cleansers**
NEW BEDFORD SHOP 77 WILLIAM STREET
TELEPHONE BELL 1203
SHOPS IN ALL LARGE CITIES OF THE EAST

Purchase—Cont'd
*2397 Nat'l Spun Silk Co
2547 Nauset begins

QUERY

fr 43 Conduit to 238 Church wd 1
32 Valante Humbert
32 Lima Manuel R
32 Medeiros Manuel R
42 Perry Manuel
42 Bello Manuel
46 Lelievre Albert
46 Berube Ernest
46 Walsh Wm
54 Valois Alfred
76 Coulombe Henry
79 Axelson Emmanuel
82 Lariviere Wilfred
82 Robidoux Eliodor
83 Taylor Joseph
86 Gudgeon Joseph
86 Mayor Daniel
87 Nobbs Mary J Mrs
90 Bouchard John H
90 Cote Stanislaus
100 Acushnet av crosses
115 Gressler Jean B
119 Concord begins
137 Brais Azarias
137 Power M Joseph
141 Carrier Arthur N
143 Broughton Bracewell
146 Ferron Joseph
146 Magnant Lucy
150 Vacant
161 Barbiere Louis garage
163 Barbieri Louis
163 Porrier Thomas M
163 Stetvenson Jessie Mrs
167 Cormier Ansemme
169 Lemieux Ernest
171 Babineau Emily M
173 DeRego Angelo F
181 Arlington crosses
186 Viau Ovila L gro
190 St Germain Joseph
192 Beauregard Adorie
193 Gressler George J
197 Hough Henry
*201 Desaulniers Ernest L
205 Stevens Henry
209 McKenna John
211 Duxbury Mary H
213 Carpentier Wm A
215 Touchette Joseph F
216 Allain Auselme
217 Anderson Walter J
218 La Brecque Joseph
227 Bowditch crosses
237 Whalley Joseph jr
241 Aspden Martin J
245 Walmsley John
249 Knowles Cuthbert
253 Anderson Uel
257 Wood John
359 Church
269 Medeiros Joseph F
273 Niec Antone
273 Timms Joseph E
297 Brook
309 Bergeron Arthur J
330 Aguiar Frank
337 Desjardins Elzear
348 Edison
349 Dextraze Zephir

RANDOLPH

fr 459 Liberty to 1156 Rockdale av wd 2

RAYMOND

fr Jarry n Bowditch to Menton n Pine Grove cemetery wd 1
17 Schiro Angelo
185 Duchaine Frank

RAYNO

fr 1047 Mt Pleasant west wd 1

REED

fr 569 Allen to 828 Kempton wds 5 4
24 Allen crosses
64 Bedford crosses
86 Ryan crosses
108 Carroll crosses
128 Plymouth crosses
138 Hawthorn crosses
*165 Silva Manuel P B
*168 Lima Amelia Mrs
*169 Brown John C
179 Maple crosses

Battey-Gunn Company Inc. CHARLES T. BATTEY President and Manager
GENERAL MOTOR TRUCKING
Office, No. Water and Elm Sts. Tel. 3799 Long Distance Trucking a Specialty

AUTO ELECTRIC SERVICE STATION
Factory Service For
BOSCH MAGNETOS WESTINGHOUSE GRAY & DAVIS CONNECTICUT
AUTO LITE ATWATER KENT AND BASCO SWITCHES
25 HIGH STREET BELL PHONE 2567.

Reed—Cont'd

199 Clinton crosses
221 Arnold crosses
242 Sowle Herbert L
*248 Hathaway Wallace G
252 Mashow Eliza D
253 Vacant
255 Vacant
*256 Silver Mary E Mrs
*259 Manter Arthur P
260 Brownell Frank A
*263 Bates James C gro
264 Vacant
267 Frank Warren M
268 Ogden Herbert
271 Davis Albert
*272 Downing James H
284 Union crosses
*295 Collopy Carl J
*295 Collopy Ernest C
*297 Lawton Charles C F
297 Sadler George H
*316 Parker John H
317 Carlson Eric
319 Kane Edward J
319 Theinart Wilhelmina
319 Wolschendorf Emma
323 Johnson Martin L
*346 Thompson John E
*345 Hathaway Walter F
339 Pike George A
354 Elm crosses
*355 Bennett Ralph M
356 Cook Frederick A
*356 Woodruff John
357 Bosworth Ambrose W
357 Jennings Emma Mrs
358 Fielding Robert C
358 LeClair Mildred A
*360 Bennett Ralph M
*360 Glockman August
*367 Dupre Joseph T
367 Snell Ernest L
371 Addy Thomas
*371 Decosta Agnes
371 Greenwood James N
*371 Wolfe Louis
372 Allen Phoebe D
*372 Brownell Gilbert K
372 Minir Josephine
*377 Burt Wm A
*379 Nickelson George T
*380 Parlow Henry B
385 Chase Clarence
*385 Chase Joseph H
389 Adams George L
*392 Sturtevant Delphene E Mrs
406 Kempton crosses

REED'S LANE

fr 1100 Plainville rd to Evergreen pk wd 1

REYNOLDS

fr 83 Linden to north of 439 Sawyer wd 2

5 Howarth Robert
5 Caya Joseph
*5 Gorner John C
5 Pollard Walter
7 Crossley Anna L
11 Quinnan Catherine Mrs
11 McGrath James S
11 Halloran James F
12 Jennings Charles E
12 Yell Max A
14 Delano Annie Mrs
14 Leddy James P
17 Stanley James
17 Silva Anthony M
18 Thorpe Harry
18 Wordell Philip
20 Letendre Joseph
20 Moran Edward
21 Bedard Gaudoise
21 Gamache Flavin
21 Portnoy Simeon J
22 Walsh Francis Mrs
25 Burns Elizabeth
25 Burns Robert
25 Wilcox Ames D
26 Leary Edward
26 Leary Dennis
27 Lawton Ernest
27 Taylor Catherine Mrs
27 Casey Joseph
28 Hacking Mark
33 Brindle Ralph
33 Moore Robert W
33 Watson James
*34 Dixon Wm L
34 Davies Edward
*34 Dixon Wm L
34 Weld crosses

The C. M. Carroll Paper Co. Wholesale Paper Dealers
TYPEWRITERS
Remington, Smith Premier, Monarch
Agents for Art Metals
12 North Sixth St.
Phone Connection

Tels. Bell 948 and 276, Automatic 1304. ESTABLISHED 1853.
HIRAM WHEATON & SONS, Inc.
SODA WATER MANUFACTURERS

GREENE & WOOD LUMBER
Every Kind of
AND MILL WORK
PINE STREET, off SO. WATER STREET, NEW BEDFORD

Sand and Gravel P. H. LETENDRE & SON, General Trucking
807 KEMPTON STREET
Telephone 4196
NEW BEDFORD, MASS.

Reynolds—Cont'd

37 Dwyer Elizabeth
37 McMerriman Frances
37 Reilly George
38 Harrison James
38 Layfield James
39 Deragon Sylvia
41 Merchant Maria Mrs
41 Daley Harriet Mrs
43 Blower Robert
44 Wholley Thomas
44 Lyons John
46 Carter Wm J
46 McGrath Edward F
46 Salmon John H
46 Platte Fred
46 LaFrance ct ends
47 Forgue Joshua
47 Goyette Antoine
47 Jodoin Rosanna Mrs
53 Whitehead Edmund
53 Wolfe Minnie Mrs
53 Gordon Henry
*53r Toucette H Edmonde
56 Bosse Albert L
57 Connors Michael
*57 Bradbury George
57 Coderre Isadore
*61 Goldys Samuel
61 Batty Thomas
61 Price John J
61 Wright Charles A
65 Chase Albert
65 St Louis Ulric
65 Lizotte Adelard
65 Vanasse Oliva
65 Jameson Frederick
71 Clark crosses
85 Penniman crosses
*89 Ashton Walter
89 Boucher Ernest
89 Holsgrove Fred
*91 Docker Fred W
91 Mullen Wm
91 Rimmer Wm
95 Gerstein Hyman
95½ Souza Manuel C
95½ Stubbs Adelbert
*98 Heywood John S
98 Greenwood Joseph
102 Heywood John S variety
103 Rossle Ulrich
103 Thoendel Gustave
107 Cedar Grove crosses
*107 Sheehan Michael J
109 Belisle Gilbert
109 Cantor David
113 McClurg Wm
113 Wilde Alfred
113 Connoly David
119 Honeke Daniel
119 Hudecek Joseph
119 Nemic Wenzel
125 Puntscuh John
125 Rowe Harry
126 Bailey Wm
126 Broughton Mary Mrs
126 Heap Richard
*127 Taylor Clayton
128 Wilde Harold
128 Kenyon Arthur
128 Ashworth John H
129 Ward Mary E Mrs
129 Peckham crosses
129 McLean George J
131 Thompson Wm
133 Booth James
*133 Selleck Wm
135 Allsopp Pery H
137 Racette Anselme
137 Reed George
139 Sailsbury Walter
141 Kelley Leonard
141 Russell Philip L
143 McCarthy Catherine Mrs
143 Summers Thomas J
*143 McCarthy Wm
148 Coggeshall crosses
156 Blandette Victor
156 Olsa Jakut
156 Shepherd Joseph
157 Cross Thomas
158 Baker Joseph
158 Duchaine Arthur
158 Goodfellow George A
158 Pion Emile
158 Poirier Francis
158 Zeman Milton
165 Adams crosses
*170 La France & Co gros
178 Blechinger Joseph
178 Fegarsky Samuel
178 Paquette Louis
180 Brillantson Max

KEYSTONE OFFICE APPLIANCE COMPANY
TYPEWRITERS — SAFES — OFFICE EQUIPMENT
235 UNION STREET — Bell 420

Old Furs Repaired Remodeled & Redyed

Fur House of Sidney
COR. UNION and 6 ST. Tel. Bell 1976.
New Bedford's Most Reliable Fur Shop.

We Store Your Furs During the Summer Months

Reynolds—Cont'd
180 Brusso Octave
180 Green John
189 Sawyer crosses

RICHARDS

fr 187 Bolton to Dartmouth line wd 6
15 Lemos Josephine Mrs
18 Costa Manuel
27 Furtado Frank
35 Freitas Henry

RICHMOND

fr 95 Parker to 10 Arnold wds 3 2
5 Briggs George W
*5 Donnelly Jennie Mrs
*9 Webber James A
*9 Reilly Joseph
*10 Thorpe Charlotte Mrs
*11 Cook Charles H
*11 Buffington Henry C
12 Mowry Annie A
12 Raphael Frank J
*15 Spooner Wm A
*15 Wilson Wm H
*16 Comstock Thomas W
17 Lawton Charles W
*17 Philips Lydia A Mrs
18 Murphy Daniel F
*18 Raphael Wm S
*19 Thorpe Thomas Wm
20 McCulley Nathaniel F
21 Clapp George M
*21 Woolfenden Albert
*22 Ball Martha E Mrs
*22 Swenson John L
25 Le Clair Mary A Mrs
25 O'Hara John P
25 Sargent James E
*28 Raymond George E
28 Locust crosses
30 McCarthy James L
*31 Potter Alberto L
*32 Barry Martin
*33 Parker John H
*34 Lucian Antone
37 Gerard Walter L
*45 Refus Robert T
*45 Willis Lena M Mrs
46 Snyder Charles
46 Maitland crosses
*48 Acheson James T
50 Martin Wm J
*53 Wright Edgar F
*55 Davoll Davis L
59 Parker Charles R
*73 Tripp & Fitzgerald garage
79 Robeson crosses
79 Anthony Charles E
*81 Barry Mary A Mrs
85 Roberts Hormidas J
*87 Muldoon Thomas
*91 Field Stephen A
91 Wright Clifton L
95 Charpentier Blanche
*95 Olsen Olaf S
*95 Remillard Richard
97 Willow crosses
106 Howland Mary J Mrs
106 Patnaude Joseph C
106 Parker Herman F
112 Coughlin John J
112 Farley Thomas
112 Packard Wm J
137 McDonnell Francis J
137 Thexton Joseph jr
137 Austin crosses
144 Lindley Charles
*144 Mulberry Harry
146 Todd Sarah A Mrs
154 Trinity crosses
157 Shaw Hugh
157 Whitehead Walter
157 Wilmot Emma Mrs
*161 Kentworthy Harry A
161 Pemberton George A
161 Shorrock Walter
164 Geary John E
164 Oldfield Wm
*164 Moore John H
166 Harrington Michael
166 Metcalfe Herbert
167 McCartney Thomas
167 Swindlehurst John
171 McLaughlin John
171 Southworth George
175 Jackson Robert
175 Mather Alian
*175 Ogden Martha Mrs
179 Durfee crosses
180 Langley Robert
*180 Simmons Anthony
*180 Simmons Alfred

Briggs & Beckman **Columbia**
15-35 Commercial St. Tel. Bell 5010 STORAGE BATTERIES

J. A. LAWRENCE HARDWARE
H. & M. Paints, Sunshine Rubber Roofing, Wm. Harland & Sons Varnishes, Yale Locks, Full Universal Line, Bradford Ranges.
1029 ACUSHNET AV. Tels. Bell 2734, Auto 2063.

Richmond—Cont'd

*180 Simmons Vergino F
185 Peel Robinson
185 Seabury Horace H
200 Daigneault Treffly
227 Roswell begins
277 Mt Vernon crosses
*292 Macaulay Walter S jr
295 Athol crosses

RICKETSON

fr 201 E French av to 272 Brock av wd 6

RIDGE

fr 219 Matthew to Winterville rd wd 6

RIVER ROAD

fr Graham to 4 Tarkiln Hill rd wd 1

57 Graham crosses
75 Perry crosses
86 Pimental Agosto
90 Marshall Francis
92 Rogers Joseph
101 Howard av crosses
108 Gifford Collins S M
112 Johnson James
122 Pittsley Wm E
126 Kanan Peter
135 Sylvia begins
136 Bellamy Alice Mrs
137 Brouilette Moise
137 Mailloux Cyrille
137 Silvia John
143 Claudino Manuel S
143 Claudino M Chester
149 Alcock James
149r Bourgeois David pntr
155 Wood crosses
158 Slocum st bridge begins
163 Tobey Wm A
169 Horton Charles M
174 Levesque Theodore
174 Morse Horatio L
188 Kirk Margaret
191 Brooks Abbie J Mrs
201 Truro begins
203 Haskins Job T
209 Patry Zela E
213 Harwich begins
217 Bismore Albert H
227 Dawson begins
231 Brailey Elmer E
234 Sylvia Manuel
247 Hamblin ends
267 Tarkiln Hill rd crosses

RIVERSIDE AVENUE

fr 67 Coffin av to 614 Belleville av wd 1

6 Vatou Cecime
21 Phillips av begins
39 Collette begins
57 Davis begins
*77 Manomet Mills yarns
104 Manomet ends
113 Hathaway begins
173 Nash rd begins

RIVET

fr 395 S Front to 260 Dartmouth wd 6

1 Carvelho Joseph
13 Borges Arthur P
13 Fontes Joseph
13 Lopes Domingos
13 Medeiros John E
18 S Water crosses
39 Maria Manuel
39½ Costa Antone E barber
41 Tripp Lillian
43 Matos & Martins tailors
*44 South End Social Club
44 First crosses
*48 Hotte Bros gros
51 Leite Luiz
52 Bomn Clovis
52 Bucher Horace R
53 Fordham Thomas
53 Rykoz John
54 Borgard Antone
54 Rosha Antone
54 Santos Victorine
54 Souza Virginio
54 Silvia Jesse
57 Ferreira Manuel
57 Sylvia Mary Mrs
57 White Joseph

PELEG H. SHERMAN 505 COUNTY ST.
FUNERAL DIRECTOR AND EMBALMER
OFFICE PHONES Bell 690-W Auto, 1305
RESIDENCE PHONES Bell 690-R. Auto, 1306

SIMMONS & LANGLOIS CO.
Dealers In MEN'S CLOTHING AND LADIES' GARMENTS
THE STORE OF SNAP AND STYLE.
1057-1059 ACUSHNET AVE. Bell Phone 4527, Auto Phone 2253.

Rivet—Cont'd
58 Machado Manuel
61 Martins Victor
61 Medeiros John barber
58 Sang George laundry
61 Pacheco Joaquim
67 Camps Marriao
67 Correiro John A
67 Gomes John
*68 Peoples Loan & Property Inc
71 Cabral Joseph
71 Mello John P
71 Lima Manuel B
72 S Second crosses
77 Freitas Antone J
77 Rapoza Manuel F gro
80 Robert C Ingraham School 306
83 Ostigny Clara Mrs
83 Mackay Wm J
85 Remillard Misses
87 Peloquin Louis
*87 Bulcar Henry
97 Gloria Maria
97 Perry Antone
101 Alvorada A newspaper
*103 Mello & Lopes gros
107 Aspin Mary Mrs
108 Aguiar Manuel C
108 Garside Joseph S
108 Medeiros Joseph C
108 Mello Joseph F
108 Pedrosa Antonio
108 Perreira Antone
108 Silva Charles
108 Garside Eliza
108 Acushnet av crosses
111 Perry John E shoes
*112 Frates Charles A undtkr
113 Meany Patrick H variety
116 Machado Paul
116 O'Brien Joseph F
116 Perreira Alice
119 Camilio Francisco
119 Custodio Joao
119 Mendoza Maria Mrs
119 Smith Joseph W
119 Sylvia Alexandrina
119 Wenceslau Jose V
122 Richards Alfred H
124 Carey Joseph
124 Carrier Octave
124 Houle Philip
124 Roberts Alfred
125 Cunha John
125 Johnson Isabel B
125 Robichaud Samuel
125 Santos Jose
128 Hampson Anne Mrs
128 Felipe Antonis
128 Bolton George
128 Benoit Isaac
*128 Bartholo Alipio C
128 Hampson Joseph
129 Purchase begins
135 Great Atlantic & Pacific Tea Co The
137 Mello Edmund restr
151 Benjamin & Sons shoes
162 County crosses
166 Berthiaume Emile
170 Authier Prosa
170 Morrison Marie L Mrs
170 Lefebvre Clothilde Mrs
170 Lefebvre Edgar
171 St Hyacinth R C church
172 Dion Alphonse
172 Mulcairnes James A
172 Rush Kate Mrs
*188 Phaneuf & Son hay
189 St Hyacinth Parochial Sch
190 Desjardins Arthur H
190 Desjardins Lumina Mrs
190 Freitas Manuel
190 Souza Jose
190 Viera Miguel
195 Oldfield Wm
195 Rose Richard
195 Berube Eugene
195 Stephenson Wm B
195 Hyacinth begins
196 Desjardins Silva
197 Demers Donat
197 Jeffries Robert
197 Rollins Joseph
197 Rousseau Elphage
197 Rousseau Odilon
*200 Fernandes Antonio A gro
202 Perry Manuel J
*200 Fernandes Antonio A gro
207 Sylvia Thomas J jr
207 Tavares Euclide P
207 Luiz Jose M G
208 Machado Joseph
208 Alexander Frances Mrs
208 Alexander Joseph

THE CLINTON STREET GARAGE 156-160 CLINTON STREET
RICHMOND WOOD, Mgr.
Limousines for hire by the week day or hour — Storage Spaces — OIL and MOHAWK QUALITY
TIRES FOR SALE. Low Prices. → Day 'Phone 2613 → Night 'Phone 3115-W

Coal Akin-Denison Co.
Walnut, Cor. Water St., 231 Union St.
1218 Acushnet Av., 129 Cove St., Wharf, Foot of Hillman St.

HODGDON Diamonds and Watches
BRISTOL BUILDING, UPSTAIRS
Both Phones
FOR CASH OR CREDIT

"SPEEDWELL FARMS" Dairy Products
LYNDONVILLE CREAMERY ASSOCIATION
1800 ACUSHNET AVE., NEW BEDFORD
Bell Tel. 2350 Auto 2073

Rivet—Cont'd

208 Costa Arthur
208 Silva John A
*209 Mello Manuel C fish
211 Mello Manuel C
211 Brillo John T
211 Hall begins
214 Pimental Joseph S
219 Trahan Joseph
219 Roberts Edward jr
219 Garvey John J
219 Landreville Ulric
219 Mandeville Ulric
220 Francis Victor
220 Paiva Manuel P
*223 Silva & Andrade bakers
226 Cabral Anibal
226 Caton Charles
226 Mello Manuel
232 Arsenault Fred
232 Rego Antone J
232 Macedo John
233 Silvia John M
235 Correiro Manuel
235 Silveira Manuel J
235 Pimental Joseph
238 Machedo Philip C
238 Souza Henrique
244 Bandaria John M
244 Medeiros John M
244 Silva Joseph M
244 Thomas Mary Mrs
246 Sousa Manuel H barber
248 Hyham Wm
248 Mello Manuel C
248 Normand Narcisse
248 Souza Manuel H
248 Crapo crosses
259 Golam D & Bro dry gds
261 Bach George
261 Guilherme John
261 Medeiros Antone J
261 Medeiros Frank
261 Perry August
265 Silveira Manuel
*267 Perry Henry bicycles
271 Simmons Louise Mrs
271 Perry Margaret V Mrs
*273 Thomas Joseph S dry gds
275 Thomas Joseph S
275 Moniz Manuel P
275 Mello Frank S
279 Borges Manuel F sewing machines
281 Silva & Perry fish
*283 Benjamin Stanislaus variety
283 Santos August D shoe rpr
285 Benjamin Stanislaus
285 Bergquist Olaf
286 Mt Carmel R C Church
*287 Butler Wm L dentist
287 Galipeau Stanislas
287 Beauchemin Amedee
287 Ouimet Adelard H
291 Hargrave John P
*291 Gleason Henry G
293 Hargraves John P variety
298 Bonney crosses
*299 Veco Drug Co Inc The
308 Gartzman Jacob dry gds
*310 Amaral John J fish
311 Torres Frank F variety
314 Roderiques Manuel
314 Smith Charles
314 Sylvia Joaquim F
315 Straughlin Elizabeth Mrs
317 Gardner Walter
320 Smith Charles variety
321 Leigh John
*321 Leigh John hdw
*321 Leigh Thomas bicycle rpr
321 Orchard crosses
*329 McCarthy Jeremiah J pool
331 Maule Mary E Mrs
*331 Pickhover Robert E variety
334 Ashley pk
337 Forman Henry clothing
339 Forman Reuben
339 Winterburn George
343 Ferreira John pool
345 Thomas Michael
347 Carreiro Manuel F
347 Sylvia Joaquim R
*349 Frais Manuel A gro
363 Silva Manuel A gro
365 Briggs begins
367 Costa John
391 Silva John
391 Souza Manuel R
*395 Joseph Samuel fruit
*397 Joseph Betar
397 Cambra John
*397 Joseph Nassar
399 Joseph Nassar & Bro dry gds
403 A O H Hall

THE MESSENGER PRESS
131 UNION ST. *PRINTING* Tel. Bell 5427

WENTWORTH CLOTHING CO.
MEN'S CLOTHING AND FURNISHINGS
211 UNION STREET. Tels. Bell 999, Automatic 1125.

Rivet—Cont'd

405 Raymond Henry W hrdrsr
*407 Lima Antone C beverages
*409 Murphy James A druggist
410 Bolton crosses
411 Cross Thomas
411 Nicholson John T
411 Thompson Mrs
413 Connor John T Co gro
417 Pimental Francisco
417 Silva Joseph
419 Borges & Barbosa pntr
421 Pimentel Francisco shoe rpr
*431 O'Connor Bros sand & gravel
431 Dennis J O'Connor
*431 O'Connor Wm J vet surg
436 Gregory John
436 Mellor John E Mrs
436 Turner Wm
436 Fiddler Margaret Mrs
439 Marshall Lewis
439 Vieira Manuel
440 Mendoza Ayres
441 Ramos Antone
441 Fernandes Frances Mrs
443 Cote Joaquim
443 Gomes Antone S
444 Nunes John S
445 Great Atlantic & Pacific Tea Co The
445 Juniper crosses
*447 Waterhouse Isabella J dry gds
448 David Thomas
448 Haworth Milton
451 King Oren A
*451 Waterhouse John B L
451 Whiting Harold N
453 Acme Press The printers
455 Souza Manuel F shoe rpr
457 Mont Walter
457 Mont Welsford
465 Azinheim Francisco
465 Barros Maria Mrs
465 Souza Raly M
465 Souza Manuel F
*466 Hargraves Wm provs
468 Moureira Herculano
468 Silva Frank
475 Ashworth Wm
475 Taylor Amelia Mrs
*477 Medeiros Antone D variety
478 Hemlock crosses
481 Mills Thomas
481 Collinge John
481 Clark Bridget Mrs
481 Howarth Alice Mrs
481 Mills Thomas barber
483 Medeiros Antone S variety
486 Donbauvard Harold
486 Quail James
492 Daniels Manuel P
492 Sylvia Mary Mrs
492 Silveira Mary Mrs
494 Dutra Joseph
494 Daniels Antone P
494 Holden Edward
499 Nunes Seraphim
499 Manuel Teixeira
499 Alves Guilherme
505 Cordeira Irmina
505 Santos Frank S
505 Viera Manuel P
506 Robbins Margaret Mrs
506 Tavares Manuel
509 Harrington Daniel
509 Casey Anna Mrs
509 Paul Margaret Mrs
509 Harding Thomas
514 Andrews Antone
514 Correia Manuel
514 Dias John S
515 Lima Joseph
515 Pennington Francis
515 Pennington Lillian
515 Vitoria Armando
518 Cambra Frank J jr
518 Cambra Frank Joseph
518 Leal Louise Mrs
*519 Gleason Wm E
526 Moniz Manuel
530 Mulberry crosses
531 Andrews Manuel
531 Correia Joseph E
532 Andre Rose Mrs
532 Cunha Joseph
532 Pacheco Manuel S
532 Sylvia Manuel
533 Callaghan John
533 Hulton Beatrice Mrs
533½ Thorley George W
540 Sylvia Joseph L
544 Rose Fred
544 Antone Rose Mrs
544 Williamson Richard jr
545 Ford James E

Frank M. Metcalf
25 MERCHANTS BANK BLDG.
Tels. Bell 2493-W, Auto 1276.
Civil Engineer and Surveyor

RAY & CIE Distinctive Apparel "Different" 101 William Street New Bedford

COATS WRAPS	FROCKS HOSIERY	CORSETS Tailored SUITS	SPORT TOGGERY UNDERTHINGS	BLOUSES NECKWEAR

Rivet—Cont'd

*545 Madruga Joseph B
545 Frias Manuel C
546 Shard Jane Mrs
546 Warren James H
552 Corey Joseph S
552 Townsend Joseph
552 Corriero Manuel S
553 Piva Manuel barber
564 Dartmouth crosses

ROBESON

fr 763 County to Oak Grove cemetery wds 3, 2

8 Choquette Elzer H
10 Whalen Nicholas
*11 Dahill Edward F
12 Wall Hannah
*17 Riley John F
*17 Foy Patrick T
*18 Blossom Alonzo C
18 Sturgis Almon P
*22 Foster Henry S
23 Kenney Margaret Mrs
23 Fortin Ivan C Rev
27 Ferguson Arthur H
*27 Smith Wm C H
32 Summer
34 Whittaker Samuel
34 Entwistle Mary Mrs
34 Entwistle Ernest
34 Ratcliffe Thomas
*34 Macy Andrew W
38 Kirschbaum Ernest T
38 Kenney John
42 Reedy Joseph
42 Card Hurlbert
*45 St David Sister
45 Holy Cross Sisters of
46 Sullivan John L
46 Whalen Wm H
*46 Sullivan Ellen Mrs
47 Sacred Heart Parochial School
50 Chestnut ends
60 Davidan Albert J
60 Malyan Rebecca J Mrs
*61 Taylor John J
63 Santos Peter J
64 Bertholet August
65 Sylvia Manuel P
*66 Baldwin John M
66 Boucher Mary Mrs
75 Cottage crosses
*79 Gattenby James
82 Athearn Ernest H
*82 Drake Annie S Mrs
83 Demers Rosanna Mrs
83 Daigneau Joseph N
85 Harding James P
85 Morency Wm J
86 Le Clair James
88 Henner Ernest G
88 Howard Agnes
88 O'Grady James
88 O'Grady James J
89 Clark Terrence
*89 Sanders Gilbert
*90 Graham George
90 Foisy Prosper
90 Nolet Joseph A
91 Napoleon L Trahan
91 Doyle Sarah C Mrs
92 Smith Michael T
100 Cedar crosses
*101 Morton Leon E H
*101 O'Brien John N
107 Hines Patrick J
107 Hollihan John
109 Finnell James H
*109 Moore James J
*111 Gladu Adelard
113 Deslandes Wilfred
116 Frawley David E
*116 Lambert Alonzo
116 Lefebvre John B
117 Remington Elizabeth A Mrs
120 Holmes Francis
120 Barker Fred G
*120 Pemberton Levi
124 Ellis James
*127 Allen Charles G
130 Gauthier Delphis
131 Scammons Wilhelmina Mrs
134 Richmond crosses
135 Johnson Edgar
137 Hall J Henry
139 Boyd George
141 Loveridge James
*143 Duval Wm
*145 Cote Rene F
*149 Parkinson Richard
*149 Walsh Fielding H bldr
*149 Wilkinson Arthur
160 Shawmut av crosses

MAIBOHM SIX
The Economical Motor Car. Touring, Roadster, Sedan, Coupe and Sport Model.
Sales and Service HARVARD GARAGE 1564 PURCHASE ST. NEW BEDFORD, MASS. Bell Phone 1778.

SEND US YOUR ORDERS. WE FILL THEM COMPLETE
Complete Stock of Hardware, Paints, Wall Papers T. J. MORIARTY
CENTURY ASBESTOS SHINGLES Tels. Bell 462and463, Auto 1083
308 PURCHASE ST.

Robeson—Cont'd

184 Chancery ends
202 Caroline crosses
000 Markey George A granite
214 Oak Grove cem

ROCHAMBEAU

fr 225 Irvington to 50 Park av wd 1
12 Cox John
16 Decke Oscar
38 Makin Thomas
41 Goffi James
42 Stanton John W
42 Stanton Wm E
49 Ventura Manuel E
68 Dearden James
72 Pimblett John W
83 Gargan John
84 Carlisle crosses
162 Brooklawn av crosses
212 Wood crosses
215 Park av crosses

ROCKDALE AVENUE

fr 1495 Brock av junc Orchard to 636 Hathaway rd wds 6, 5, 4, 3, 2
*5 Robinson Frank J
*5 Robinson James F
*50 Roberge Ferdinand
*50 Roberge Hermine Mrs variety
54 Bolton crosses
*58 Sylvia Jessie
62 Souza Manuel
65 Mello John F
66 Domingos John
66 Romano Francisco A
66 Santos Manuel
69 Gonsalves Augustine
69 Medeiros Mary Mrs
71 Transit begins
73 Oliveira Joseph
77 Mello Joseph P
81 Rebello Mary Mrs
85 Perreira John
85 Pacheco Manuel
86 Circuit ends
91 Faria Antone M
91 Soares Joseph
91 Soares Manuel
95 Soares Manuel fish
97 Hemlock crosses
110 Purdanceo John M shoe rpr
113 Avon begins
*132 New Bedford Wet Wash Laundry
153 Dartmouth crosses
194 Stephen crosses
*204 Briggs Herbert A
204 Savery Francis
216 Stackhouse crosses
*218 Almeida Francisco G S gro
220 Marianno G Mello
220 Enos John
220 Tavares Manuel
230 Ryder Margaret A Mrs
230 Howarth George
230 Harrison Susan Mrs
246 Bank ends
251 McCabe Philip
251 Sharp begins
260 Brazil Mary Mrs
262 Magoon Josiah E
*280 Booth George
282 Dutra Anthony
285 Ramos Arthur
289 Fulton begins
293 Oliver Manuel
302 Maino Albert A
*304 Lafferty John
308 Matthew crosses
*321 Needham Alfred
329 Luke begins
*335 Bettencourt John J
349 Alden begins
369N Winterville rd crosses
387 Schofield begins
388 Jacintho Frank
388 Sylvia Manuel F
390 Jacintho Frank jr
391 Medeiros Frank
*391 Vierira Manuel
392 Parkinson Alfred
407 Westbrook begins
427 Brier begins
480 Grape crosses
494 Allen crosses
500 Donovan Timothy

JOSLIN CORNICE CO.
10-14 S. Second Street
Tel. Bell 2219 1321
Purchase Street Tel. Bell 5525
AUTO RADIATOR WORKERS
We Straighten AUTO BODIES However Damaged
Truck Radiators Rebuilt
SHEET METAL WORK
Metal Ceilings Fireproof Doors Cornices and Skylights

GUILHERME M. LUIZ Banker and Steamship Agent
Agent for the Transportes Maritimos do Estado the only Portuguese Line conducting a fast freight and passenger service between New Bedford and Azores, Madeira and Lisbon.
634 Pleasant St. Tels. Bell 3000. Auto 1239 56 Acushnet Ave. Tels. Bell 4327-M Auto 5736

WALL PAPERS Artistic and Decorative
HERMAN H. HATHAWAY 87 Main St., Fairhaven
Telephone Bell 4567

MANHATTAN MARKETS
Wholesale and Retail Meats, Fish, Fruit and Provisions
Main Store 874 Purchase St. Branches 87 Dartmouth St. and 773 Kempton St.

Rockdale av—Cont'd

509 Farm crosses
527 Bedford crosses
545 Ryan crosses
769 Woodacre John E
*572 Oneill John V
579 Plymouth crosses
597 Hawthorn crosses
624 Maple ends
640 Clinton ends
654 Arnold ends
704 Union ends
705 Buttonwood pk
723 Court crosses
751 Lake begins
*756 Johnson Charles J
760 Elm ends
*761 Tripp B Franklin
*764 Buis Frederick W
*764 Francis James T
*773 Mahoney James H
*773 Curry George T jr
*769 Brown Walter A
769 Woodard John E
*790 Brownell James E
803 Kempton crosses
806 Soares Frank
812 Sylvia Clarence shoe rpr
814 Corey Manuel S
818 Mill crosses
832 North crosses
845 Field Ulysses G
847 Sylvia Clarence
854 Almy Sylvester S
854 Gibson John W
855 Carlson Alfred G
855 Hillman crosses
*855 Desmond John F
*859 Loftus Anthony
*860 Cooper Wm E
*866 Brekell Thomas T
*867 Crothers George V P
*868 Boswell Frederick
*874 Kerrigan Hubert J
*876 Bennett Arthur H
880 Maxfield ends
*881 New Bedford Shuttle Co
887 Rainford Alfred E
888 Taber Jeremiah M
889 Sweet George A
893 Milton begins
895 Proctor Richard
899 Gifford Lewis R
900 Higgins George H
903 Rogers begins
904 Reed Albert H
915 Richards Lenora Mrs
920 Mathieu Enos
923 Grant begins
945 Lexington begins
*955 Clarence Slocum
963 Vincent John
963 Fairmount begins
987 Hallowell James F jr
997 Stowell Asa T
998 Parker ends
1006 Hampton ends
1007 Whiteside John jr
1026 Ruggles ends
1029 Oliver Frank
1038 Oliver Manuel
1048 Nemasket ends
*1063 Mello Manuel B
*1067 Sequeira Jennie Mrs
1069 Whittemore la begins
1070 Macomber ends
1071 Taber George L
1090 Auburn ends
1093 Flynn Wm H
1094 Mayo Asbury A
*1107 Russell Pardon
1107 Tripp Lewis S
1109 Bartlett la begins
1112 Rosemary ends
1121 Gifford la begins
1123 Perry Antonio E
1123 Perry Manuel
1130 Perry Wm H
1130 Manchester Forrest T
1130 Elwell ends
*1143 Cole Wm T
1150 Randolph ends
1158 Costa Joseph
1158 Oliveira Jesse mkt grdnr
1159 Coggeshall Wm A
1162 Durfee ends

WATSON-PENFIELD CORP.
HOGAN WATER CLOSETS NO NOISE ASK YOUR PLUMBER OR ASK US
28 NORTH SECOND STREET Tel. Bell 3910.

Steiger Dudgeon Co. Purchase, Union and Pleasant Streets Telephone 82
New Bedford's Progressive Department Store

Rockdale av—Cont'd

1170 Grand ends
1171 Murphy Lawrence J
1189 Gronde Frank variety
*1194 Bosworth Willard E refrigerator mkr
1195 Stephens Henry A
1199 Grohde Theresa Mrs
1212 Oliver Frank jr
1213 Upham's la begins
1235 Stowell Daniel H
*1276 Mellor Frank H auto pntr
1276 Mellor Sarah Mrs
1285 Borden George B
*1314 Davis Walter
1314 Wareing Thomas
1316 Sutton Wm J
1353 Wetorino Joseph Enos
1360 Scott Charles M
1360 Galpin John L
1372 Mosher Charles H
1375 Lemos Frank S
*1384 Burt Clarence E phys
*1384 Burt Hospital The
1390 Hathaway rd crosses

ROCKLAND

fr 93 Acushnet av to 166 Dartmouth wds 5, 6

2 Winterson Mary F Mrs
4 St Onge Amedee
18 Purchase crosses
22 Garcia John V
22 Munroe Helen
28 Alpert Harry
28 Craven Joseph R
28 Craven Tamar Mrs
29 Horan Dominick
29 Wilkinson Elizabeth Mrs
32 Eccles Helen
*32 Gilmartin Michael
34 Paige Wm
40 County crosses
48 McAvoy Daniel V
48 Shaw Thomas
52 Jennings Jireh P
52 Lopes Joaquin P
56 Wilson Lillian S
56 Warwick ends
59 Sisters of Mercy
60 Tebbutt Samuel
64 Paulino Manuel
66 Mello Antone G
*70 Burke Thomas
70 Perry Manuel C jr
70 Silveira Henque
71 Elm Manuel
71 Jason John
71 Sylvia Manuel
74 Moriarty Joseph T
74 Broadbent Mahala Mrs
75 Telford Fred
75 Hall ends
79 Alves Manuel M jr
79 McGurk Charles J
80 Piva Frank
83 Silveira Joseph
83 Souza Frank
83 Sylvia Antone
84 Barney Mary C Mrs
*84 O'Leary Dennis
87 Ferreira Antone D
87 Bryant Alfred
87 Bryant Andrew
87 Correiro Antone D
87 Mathews Joseph
88 Santos Antone
88 Simmons Myrop
*88 Miguel Manuel K
90 Burcham James
92 Dominges Jack
92 McCue Thomas
93 Almeida Peter
93 Santos John C
93 Winetzky Isadore
*94 Chase George M
94 Scott Robert
95 Crapo crosses
*100 Maier John gro
101 Baker John E
103 Mullaney Jennie
103 Quinn Michael
104 Silveira Jose M
104 Ferreira Domingo
106 Claudino Joseph variety
107 Rankin Wm
108 Claudino Joseph
110 Alberts Mary
110 Perry Manuel
110 Rodeiques Manuel C
*110 Goulart Arthur
111 Doyle Charles E
111 Murphy Wm
*113 Andrew Manuel

Frank A. Hurley
308 MILL STREET
Automobiles
Service Garage
Accessories Tires & Tubes Storage Batteries Recharged

The Fashion Furrier FURS MADE TO ORDER
FUR STORAGE CLEANING DYEING AND REPAIRING
758 Purchase St. Bristol Bldg. New Bedford, Mass. Bell Phone 4681.

Rockland—Cont'd

113 Medeiros Antone
113 Souza Martin N
114 Bonney crosses
114 Lister Wm J
123 Vargas Joseph K
123 Vargas Philomeno E
125 Menton Patrick
125 Rainford James
125 Reed Frederick A
*130 Thomas Antonio J
130 Soares Antone M
131 Bryant Vincent
131 Winn Philip
131 Sylvia John E
131 Orchard crosses
*135 Noia Manuel L gro
137 Costa Henry V
*137 Noia Manuel L
137 Morgado John M
145 Silva Joaquim
145 Nunes George J
145 Strahan Elizabeth Mrs
146 Bessette George
146 Bilsborrow Mary Mrs
146 Souza Manuel R
147 Lebao Cosmos J
147 Souza Mathew
148 Espinola Manuel J
148 Levesque Philip H
148 Rocha John V
151 Dow David
*151 Ponte Joseph P
*151 Burding Henry L
153 Briggs crosses
154 Furtado Antone S
154 Marshall John
*154 Robinson John
159 Marshall John B
159 De Soto George S
159 Whittaker Thomas W
160 Brosnahan Mary T
160 Johnson Charles A
160 Martin Nellie A
160 Shepard Annie J Mrs
163 Frates Antonio
164 Sylvia Antone
164 Sylvia Clarence C
165 Arruda Fortunato O garage
*168 Gracia A B & Co gro (whol)
169 Barros John D
*169 Harriman Arthur N
173 Pimental Mary Mrs
176 Great Atlantic & Pacific Co The
178 Roderick Jesse F
178 Bolton crosses
*179 Espinola Antone F gro
181 Duggan Joseph
181 Espinola Antone F
*183 Farrell James J
183 Silva Mary Mrs
183 Walsh Mary J Mrs
184 Brown Dallas
*185 Bettencourt Manuel real est & gro
185 Hemlock crosses
*189 Bettencourt Manuel
*189 Roderiques Joseph S
194 Entwistle Enoch
194 Veira Sylvester
195 Travers John
195 Sharrock Hutchinson
195 Gonsalves Joseph
195 Nelson Frank
198 Caton Seraphin P
198 Turner Daniel F
199 Perry John T
199 Espinola Manuel J
199 Alves Antone J
201 Sylvia Domingo J
201 Sylvia Manuel J
201 Joseph Frank
202 Medeiros John
202 Lombard crosses
203 Jelo Cosco C
203 Francis Frank J
203 Brown Thomas
206 King Manuel
206 Joseph Manuel
206 Roderique Philomena Mrs
206 Williams Wm
208 Rogers Manuel
208 Silveira John
209 Amaral Manuel
209 Velvosa August
209 Borges Jacintho
209 Wheelden George
209 Alexander Lucy
212 McManus Ruth H E
212 McManus John L
213 Avila Joseph G
213 Lipsitt Meyer
213 Damas Theresa Mrs

SULLIVAN ENGINEERING CO.
POWER PLANT PIPING AND HEATING CONTRACTORS
STEAM GAS AND WATER SUPPLIES
125 N. WATER ST. Tel. Bell 4704.

ALL THE NEWS

New Bedford Times

NEW BEDFORD'S BRIGHTEST NEWSPAPER
EVENING, 2c; SUNDAY, 5c.

ALL THE TIME

Rockland—Cont'd

213 Ferreira Antone
216 Mosher Frank T
216 Murray Mary E Mrs
217 Phillips Irving W
217 Escobar Frank
217 Marks Julia M
218 Santos Peter
218 Williams Joseph
218 Silva Margaret R Mrs
223 Dartmouth crosses

RODMAN

fr 120 Front to 62 N Water wd 4

*9 Guerin Joseph H plater
*9 New Bedford Welding & Machine Co
*14 Broughton Thomas tinotypist

RODNEY

fr 573 E French av to 720 Brock av wd 6

12 Coutu Frank
12 Slight Ludger
*12 Boucher Joseph
16 Koski Joseph
16 LeBeau Napoleon
16 Rybka Tomask
16 Higham Thomas
*19 Gent Arthur
19 Thornley Elizabeth Mrs
20 Coderre Elzear
20 Correia John
21 Gaudreau Ferdinand
21 Gaudreau Gustave
23 Dutko Annie Mrs
23 Monteiro Casmiro
27 Battel Stanislaw
27 Dubiel Joseph
27 Maziaz Martin
30 Connor Samuel
30 Hacking John R
30 Shorrvek John A
75 Davis James J
75 Souza Joaquim L
75 Wedystow Haczynski
75 Roderick Levi
79 Comek John
79 Loiselle Margaret D Mrs
79 Mitzan Andro
79 Geguire Bernard
*84 Connelly James E
84 Robinson George
84 Egan Mary Mrs
84 Hargraves Wm H
84 Ripley Frederick
89 Cote Joseph L
90 Cleveland crosses
91 Gibson Patrick J
94 Lycett John
94 Whitaker John
97 Ingham Wm
*98 Barlow Wm G
99 Barker Wm
*100 Moran John
100 Stoll John
101 Crombleholme James
101 Rothwell George
101 Winstanley James
*105 Howarth Mary A
107 Hague Hubert
107 Owens Charles jr
107 Shaw Albert
108 Lord Edward
110 Nelson Alfred E
*114 Fernandes John
116 Brook Samuel
121 Hibbert Esther Mrs
*121 Hindley Joseph
121 Battles Alice
121 Mercer Nancy Mrs
*122 Normand L Philip
132 Brock av crosses

ROGERS

fr 903 Rockdale av to 128 Jenny Lind wd 3

ROOSEVELT

fr 28 Cove to 98 David wd 6

4 Alfonse Bernardin
4 Desorg Ovila
4 Mularezyk Joseph
6 Reinieche Emile
6 Grim Jules
6 Schwalm Emile
7 Leal Alvaro M
7 Mello Herman T
7 Sharples Alfred
7 Borges Virginio
8 Fournier Edmond
8 Millette Emile
8 Vallier Frank
9 Gladu Jean B

N. P. DUBUC & CO.
MANUFACTURERS OF
Cement Blocks and Artificial Stones
Works: Rear 101 Princeton St. Residence: 109 Princeton St. Tel. Connection NEW BEDFORD, MASS

Bookkeeping, Shorthand, Typewriting, Penmanship, etc. Taught thoroughly at
KINYON'S COMMERCIAL SCHOOL
DUFF BLDG., Cor. William and Pleasant Sts., NEW BEDFORD, MASS.

Ford
THE UNIVERSAL CAR
Motor Sales Company
AUTHORIZED DISTRIBUTORS
SALES AND SERVICE 1382-86 PURCHASE ST.
BELL PHONE 5550

Roosevelt—Cont'd

9 Richard Phillip
9 Silva Manuel
10 Bernier Adelard
10 Desroches Arthur
10 Routhier Joseph
11 Caron Edmund
11 Gardner Harold
11 McIntyre Robert
12 Laliberte Victorine Mrs
12 Jeffrey Joseph
12 Pearson Thomas
13 Crevier Phebe
13 Foisy Henry
13 Crevier Joseph
13 Fortin Joseph
14 Fairhurst Mary Mrs
14 Gladu Stanislau
14 Larocque Zephir
14 Roderick Napoleon
15 Cairns James P
15 Lesniak Gasper
15 Ross Alexander
16 Ehrete Joseph
16 Ruez Emile
16 Wofamonskill John
17 Ball Elizabeth Mrs
17 Szala Krodi
17 Fagan Frank
17 Cawley Edward
17 Connor Richard
17 L'Hereaux Moise
18 Ponsart Desire
18 Jones Wm
18 St Germain Thomas
19 Desrosiers Philip
19 Duclos Alfred
19 Ouimette Louis
19 Gossler George
19 Roberts Frederick
20 Clerc Albert
20 Martins Frank
20 Ross Alcide
20 Sylvia Antone
22 Jacquet Camille
22 Chase Harold
22 Chase Harry F
22 Chase Wm
22 Moury Francois
22 Petersileau Wallace A
22 Ross Philip
23 Dupont Ernest
23 Marshall Ferdinand
23 Bavoux Abel
24 Grzesik Katazyra
24 Patykula Thomas
25 Coleman James
25 Gibson Betsie
25 Greaves Wm H
25 Martin Manuel
25 McHugh Mary Mrs
25 Wareing Wm
26 Jeffrey Mary E
26 Needham John N
27 Shorrock Joseph
27 Wood Seth
27 Brooks James
28 Kessler Angele
28 Labonte Elise
28 St John Wm
28 Savery Flora
29 Boudreau Napoleon
29 Benjamin Leo
32 Ruth crosses
39 Duckett Fred
39 Frechette Arthur
39 Frenette Wenceslas
39 Jeanningros Paul
39 Lambalot Emile C
40 Begue Emil
40 Reinieche George Emile
40 Brown Frank E
40 Townley Peter
42 Boardman Charles
42 Miller Wm
42 Swithinbank Edward
43 Berry Betsey Mrs
43 Walmsley Florence Mrs
43 Ambrose Zemberlin
43 Cazenave Emelie
44 Foreman Walter H
44 Chadwick Charles
*44 Seddon David
45 Clerc Emil
45 Clerc Emil jr
45 Colligan Francis J
45 Steiblin Leo
46 Crook Joseph
46 Dean Stephen
47 Kennedy John
47 Sylvia Manuel S
47 Vital John R
49 Flannery Michael
49 Wignall Wm
49 Whittle Edward
53 Vercammen Frederick

Quality Best
THE ACONN PRESS
ANDREW C. CONN, Proprietor
BOOK AND JOB PRINTERS
141 HOLLY STREET
Telephone Connection
Prices Right
NEW BEDFORD, MASS.

Hemingway Bros.
HEAVY TEAMING and AUTO TRUCKING
407 BOLTON ST., Garage at 19 Swift St.
NEW BEDFORD, MASS.
Bell 3633—Auto. 5617.

HIRST THE PLUMBER
MAGEE FURNACES HEATERS RANGES
31-33 N. WATER ST.
HEATING PLUMBING
TELS. BELL 466, AUTOMATIC 1055.

Roosevelt—Cont'd
54 Costa Antone
54 Houghton Albert
54 Richer Henry
58 Andrews Antone
58 Coyne Joseph
58 Sylvia Manuel M
*59 Bombardier Alphire
59 Preston George
59 Whiteside John
62 Bassett Thomas E
62 Brindle Ralph
62 Carrier Belon
62 Halliday Eugene T
63 Correia Joseph T
63 Lariviere Thomas
63 Oliver Juvenal J
66 Ward James
66 Bowden Fred
67 Hartley Annie Mrs
67 Coyne Patrick
67 Gauthier Onezieme
72 David crosses

ROSE

fr Rayno nr Mt Pleasant to Breault wd 1

ROSE ALLEY

fr 14 N Water to 90 Front wd 4

ROSEMARY

fr 423 Liberty to 1112 Rockdale av wd 2

ROSWELL

fr 227 Richmond to Bullock wd 2

ROTCH

fr 247 Hawthorn to 332 Court wds 5, 4
*14 Lawrence John H
*14 Chamberlin Edwin
*20 Washburn Charles S
*26 Handford Joseph H
*31 Smith Alexander T
*34 Bowen James S
34 Maple crosses
*38 Sherman E Clifton
*39 Wagner Wm K
42 Vacant
*43 Miller Addie G Mrs
*43 Miller Charles M
*45 Akin Stanley G
*47 Seaver Edwin P Mrs
*52 MacLeod Elizabeth M Mrs
54 Clinton crosses
*55 Brightman Ellery E
*56 Humphrey Horace L
*63 Heap Charles F
*64 Amarantes Januano I
*71 Shay Dennis H
*72 Bliss Herbert W
*00 Nicklas Joseph W druggist
73 Arnold crosses
*77 Bentley Samuel E
77 Bentley Elizabeth M Mrs
82 Houle Dona
*84 Williams Charles H
*85 Champion John T
*86 Stirrett Chester S vet surg
*87 Mellen Comeo
*88 Crosby Edgar B
*90 Woodward Henry E
*91 Andrews Thomas L
*93 Burlingame Raymond C
*95 Bruce Gertrude Mrs
*99 Nield Charles
*101 Monteiro Antonio
*114 Gibbs Howard M
*115 Robbins Frank B
*119 Sylvia Frank L
*123 Tuell Joseph B C
*127 Mitchell Grover C
135 Union crosses
*138 Hatch Clifton N
*148 Greer John
*150 May Michael F
154 Mackay Richard M
154 Patstone Edward L
*155 Hawes Lester E
155 Court crosses

ROTCH COURT

fr Orchard south of Union to 30 Arnold pl wd 4

ROUNDS

fr 760 Kempton to 283 Hawthorn wds 4, 5
*8 Sisson Frank E
*9 Vinal Charles H
10 Macomber James S
11 Allen Charles T

M. C. SWIFT & SON
UNION STREET
North Side below Purchase St.
NEW BEDFORD, MASS.
: MEN'S WEARING APPAREL :

William E. Tobey Andrew P. Chace J. William Prell Albert M. Chase
W. E. TOBEY & CO. MILL ENGINEERS AND ARCHITECTS
POWER PLANTS and MECHANICAL ENGINEERING Tel. 1891
MERCHANTS BANK BUILDING, NEW BEDFORD, MASS.

Rounds—Cont'd

12 Olive Jessie Mrs
12 Reynolds Llewellyn B
*17 Wordell Carrie E Mrs
*22 Perkins Mira J Mrs
22 Perkins Justin C
25 Whitehead Joseph
26 Gifford Edgar H
*29 Macomber Edward G
32 Manchester Alton B
32 McGowan Joseph

32 Middle ends

33 Sylvia Mary L Mrs
38 Quesko Wm H
*38 Moores John E
*39 Rydstrom Erwin D
42 Purcell Bridget Mrs
*43 Dvorak Charles
*49 Brotherson Frederick F
50 Macomber Wm C
*52 McLeod Alexander
*53 Snailham Walter W

54 Elm crosses

55 Topham Nannie E Mrs
*56 Ferguson Wm
*61 Stiles Curtis
*62 Vogel Robert F
66 Vogel Ellery L
*67 Backus Wm S
*69 Moore Wm R
*70 Macomber Hillard M
*73 Ribchester John
*74 Head Edgar E
*77 Grigware Joseph N
*78 Macomber George E
*81 Cushing Wm S
*82 Durfee Wentworth
83 Martin Robert
85 Vellino Gustave
*86 McClure Wm F
*90 Gifford Wm F
91 Caswell Wallace C
94 Caswell Wallace C
*98 Edgerton Wm J

100 Court crosses

109 Days Ernest N
109 Logwood Burt E
113 Perry George S
*114 Walsh James A
*116 Bridgham Ernest G
*119 Query Ernest H
*119 Woodacre Albert V
*120 Blakeley Albert
120 Ramsden Blanche M Mrs
*123 Taylor George E
*123 Gifford Harry I

126 Union crosses

*133 Keith Wm
137 Vacant
141 Early James
*143 Teachman Albert G
144 DeMoura Anna Mrs
*146 Green Jennie Mrs
*147 King Edward A
*148 Beck Nicholas G
153 Reed George H
156 Enos Manuel G
*161 Cook Philip H
*162 Welsh James L
*165 Salmond Robert
*166 Dickison Wm M
169 Lewis Nellie Mrs
*169 Tripp Frank W
170 Vacant
*174 Brunette Gilbert
176 Silva Manuel P
178 Bennett Jennie F Mrs
*179 Carney Patrick C
*179 Lewis Anthony S

193 Arnold crosses

206 Clinton crosses

232 Maple crosses

240 Vacant
242 Vacant
245 Gifford Edward H

266 Hawthorn crosses

ROY

fr Brooklawn pk to 428 Wood wd 1

RUGGLES

fr 361 Liberty to 1026 Rockdale av wd 3

RURAL

fr 157 Grape at Rural cemetery to 438 Allen wd 5

11 Frates John
11 Perry Manuel J
13 Dodge Annie Mrs
14 Moniz Manuel
14 Perry Manuel
20 Roderick John florist
21 Boyle Francis J

Jonathan Handy Co. IRON AND STEEL
28-30 WILLIAM HEAVY HARDWARE
Tels. Bell 327, Automatic 1152. BLACKSMITH SUPPLIES

AUTO ELECTRIC SERVICE STATION
WILLARD STORAGE BATTERIES
25 HIGH STREET BELL PHONE 2567.

RUSSELL

fr 213 Acushnet av to 378 County wd 5

23 Gonsalves Quirino J
38 Gammons Abbie A Mrs
38 Gonsalves Angelica Mrs
40 Cormier John
40 Lang Elenora
40 Purchase crosses
49 Ward Loron
50 Gomes John
*51 Jones Herbert L
*51 Cushman Clarence
52 Fox Grace Mrs
54 Groschinsky Herman Dr
55 Pleasant crosses
*61 Lumiansky Harry
*64 Robinson John A
65 S Sixth crosses
*65 Hersey Roso V
66 Hamlen Walter G
67 Abrams Wm J
*68 Sanger Robert C
*69 Genesky Samuel
*70 Gibson Bertha M
70 Gibson Nellie B E
*71 Choller Frank D
72 Holmes Harold D
*73 Habicht Elizabeth D Mrs
80 County crosses

RUTH

fr 727 E French av to 389 Brock av wd 6

13 Harrison John
13 Ward John W
13 Whittle James
15 Buckles George
15 Roberts Thomas
15 Harnish Celina Mrs
19 Blier Joseph
19 Higgins Daniel F
37 Abbott ends
*40 Butler Mill cotton gds
53 Brault Gilbert
53 Deveau Henry
53 Ramshead John jr
53 Ramshead John
53 Pelletier Joseph H
53 Cleveland crosses
59 Vaudry Mary Mrs
59 Pepin Gaspard
59 Clancey Daniel L
*62 Kilshaw Richard
63 Bressard Napoleon
63 Fleury Arthur
63 Harrison Albert
64 Gawthrope Wm R
64 Kellett George W
*66 Gawthrope James F
66 Seguer Emil
66 Seguer Henry
67 Barrett Una
67 Brodeur John L
67 Canfield Thomas
67 Demers Melina
67 Remy Jeanne
67 Ringette August
67 Santini Giuseppe
69 Roosevelt crosses
70 Proulx Louis
70 Colla Irene M
70 Deschaine Ozemine
70 Languirand Levi
71 Baty Samuel
71 Beauregard Ubald.
71 Dobson Wm
71 Talbot Jules
71 Wooley Arthur
71 Dyson Ann Mrs
71 Bernard Adelard
72 Wright Christopher
72 Bonin Maxime
72 Chapman Daniel Mrs
72 Primeau Ernestine Mrs
82 Aspin Susan Mrs
82 Binette Joseph
82 Charrette Louis
82 Kucharski Andrew
82 Crook Harvey
82 Smedstad Benjamin
83 Lavoie Anna L Mrs
83 Curtis Myrton A
83 Hunt Albert E
85 Ashley crosses
88 Dessert Edward
88 Levasseur Octave
88 Adamoski John
88 Royes Selina Mrs
89 Levy Maurice
89 Vernette Paul
92 Lafleur Albert
92 Loiselle John B
*93 Prior John variety

JOHN V. O'NEIL
The C. M. CARROLL CO.
REAL ESTATE
C. M. CARROLL
Estates Cared For — Developers
12 North Sixth Phone Connection

Chas. O. Brightman :: BUILDER
Tels. Bell 2014, Automatic 1021. AND
72 N. WATER ST. GENERAL CONTRACTOR

E. H. ROLLINS & SONS Founded 1876 INVESTMENT BONDS
200 DEVONSHIRE STREET Rm. 3 Cornell Bldg. New Bedford
BOSTON Telephone Bell 4103

Central Lumber and Supply Company
LUMBER & INTERIOR FINISH
Bell Phone 1919 Office, 172 No. Water St., New Bedford Auto 1513

Ruth—Cont'd

95 Langlois Adelard real est
96 Whewell John W
96 Davis John T
96 Taylor Mary
97 Reiniche George E variety
*99 Piche Joseph gro
100 Harney Laurence periodicals
100 Lamothe Ernest
101 Salisbury crosses
102 Norwood Alexander
102 Piche Joseph
103 Bolduc Charles Mrs
103 Kilshaw Thomas
103 Paquette Rodolphe
103 Lewis Eliza Mrs
*106 Hotte Philemon
106 LeClair Adelard
106 Morrison John
*107 Kilshaw Mary E variety
*111 Perfect Baking Co
115 Bergeron Stanislaus
115 Carrier Israel L
115 Carroll Frank
117 Walsh John
118 St Anne's R C Church
119 Earnshaw Abraham
119 Kincaid James
123 Gilbert James
123 Ryding George
123 Montigney Antoine
128 St Anne's Parochial School
*129 Perras Louis A Dr
133 Smith John J
133 Gasse Alfred
*133 Lyonnais J R & Co druggists
133 Roberts Henry
133 Brock av crosses

RUTLAND

fr 343 Conduit to 98 Felton wd 1
44 Braz Joseph F
46 Rodericques Manuel

RYAN

fr 65 Brigham to Burns wd 5
*13 Dow Ralph P
*17 Murkland James H
18 Gifford John A
*18 Grover Louis E
*22 Ashley Isaac L jr
*22 Snyder Peter M
*26 DeMello Edward
*26 Gifford James H
*27 Perry Manuel T
32 Galligan John H
*34 Faria Rowley
*43 Brown Alexander K
*46 Wilkinson Wm H
*47 Grant J Edward
*49 Smith Wm A L
63 Brownell crosses
65 Jenney Wm A
67 Porter Mary
69 Scofield Alfred
80 Norton Ansel A B
93 Palmer crosses
122 Reed crosses
144 Rockdale av crosses
178 John ends
197 Whittier ends
253 Burns ends

SAGAMORE

fr 351 Bolton to 378 Dartmouth wd 6
11 Mello Frank
11 Oliveira Daniel M
14 Almeida Manuel
14 Almeida Mary Mrs
14 Perry John
18 Vital Joseph R
18 Silva Gervaizo
22 Correia Manuel
22 Tavares Manuel
25 Mello Frank F
25 Correira Antone
25 Duarte Frank L
25 Boteilho Manuel
*32 Gouveia John
32 Souza Joseph M
36 Ferreira Vincent
36 Sylvia Frank
36 Sylvia Frank jr
*39 Comeau Joseph R
39 Teixeira Pedro
39 Correia Louis
43 Cabral Antone
43 Radil Arthur
43 Teixeira Antone E
46 Gerome Jose
46 Oliver Mariano
46 Sylvia Timothy
55 Hemlock crosses

A. P. LAGASSE & SON 177 COVE
SERVICE AT ALL HOURS FUNERAL DIRECTOR LADY ASSISTANT
COMPLETE EQUIPMENT Telephone Bell 1324.

New Furs Made To Order | Fur House of Sidney | Old Furs Repaired Remodeled Redyed
COR. UNION and 6 th ST. Bell 1976.
New Bedford's Most Reliable Fur Shop.

Sagamore—Cont'd

68 Ernest Alexander
68 Ferreira Antone
68 Mirandow Joaquim
71 Soares Antone
71 Cabral Manuel
71 Cabral Philomena Mrs
75 Bolles Joas
75 Gracia Manuel
75 Oliveira Joseph
75 Oliveira Manuel B
80 Gonsalves Antone
80 Medeiros Manuel
82 White Anthony
82 Medeiros Jules
84 Amaral Joseph
84 Augustine Frank A
84 Fernandes Antone
88 Pyard Edward
*88 Wunshell Albert
88 Bauer John
89 Machado Virginio
100 Barboza Joseph
100 Frates Antone
100 Perry Antone
102 Adams Joseph C
102 Barros John
102 Perry Wm A
106 Cambra Manuel
106 Neagus Wm A
106 Rebello Theodore
111 Andrews Antone
111 Cambra Joseph
111 Cambra Mary Mrs
111 Medeiros Ernest
120 Darmouth crosses

SALISBURY

fr 70 Cove to 131 David wd 6
7 Dumas Philip
7 Kocur Wladyslaw
7 Pictkiewicz Edward
7 Niznik Thomas
7 Lemieux Euclid
9 Clarckson Jennie Mrs
9 Panteleakos Peter
9 Boucher Peter
10 Martin Jules
10 Fitzgerald Wm
10 Firth Samuel
10 Peters John
10 Martin Emile
10 Lavigne Henry
11 Supczak Wojiech
11 Desrosier Lumina Mrs
11 Desrosiers Noel
11 Vanderburgghe Ange
12 Gloria Mary Mrs
12 Houle Frank
12 Riley Alice Mrs
12 Hayes Joseph
12 Lussier Louis
12 Jeanneot Alphonse
13 Tafola Joseph
13 Morrow Jane Mrs
13 Kate Morris
13 Briggs Lillian Mrs
14 Anderton Joseph
14 Sharpe Joseph
14 Woolridge George A
16 Howarth James
16 Mitchell Elizabeth Mrs
16 Maxcy Sydney C
16 Mitchell George E
17 Drowzek Peter
17 Ogara Albert
18 Kocor John
18 Objavenzyh Joseph
20 Belanger Paul
20 Coyle John
20 Dauteuil Joseph
20 Edwards Jasper
20 Loftus John
20 Remiche Emil
21 Gradwell Robert
22 Czaban Jan
22 Koczera Joseph
22 Skoszextck Gregoris
23 Eccles Elizabeth
23 Gardner Enoch
24 Black George
25 Ceiryiof Walter
25 Kociba Joseph
26 Collins Thomas
26 Noble Herbert
26 Tattersall Wm
27 Johnson Samuel
27 Needham James W
28 Goulet Joseph
28 Carmen Marinelli
29 Whitehead Edith
29 Duckworth James
29 Gartside Wm
30 Catough James
30 Pomfret Thomas S
31 Limarcher Rene

Briggs & Beckman AWNINGS
15-35 Commercial St. Tel. Bell 5010 HAMMOCKS TENTS

FREDERICK A. BROWN Photographer
858 Purchase St. Tel. Bell 2770

Salisbury—Cont'd

32 McDermott Emma Mrs
32 Stewart James
36 Larivere Adolphus
36 Lenox Henry
36 Grimes Mary Mrs
36 Collins Thomas
36 Vaillancourt Alfred
37 Ruth crosses
40 Goyer Dorique
42 Gladu Stanislas
42 St Dennis Alphonse
44 Hayton Thomas
44 Scholes John
46 Milne Robert
46 Desnoyers Wilfred
48 Benjamin Philador
49 Adams James J
*49 Cadieux Alida Mrs
49 Desmarais Azilda Mrs
49 St Aubin Napoleon
50 Lavalle Joseph
49 Levasseur Herbert
50 Boissoneault Wm
51 Howard Harold
52 Mederic Duplaise
54 Duplaise Louis J
55 Levasseur Fabian
55 Jarvis Wm
55 Bowie Elizabeth Mrs
56 Rappano Edward J
56 Verville John
57 Dilworth John J
57 Horrocks Henry
58 Gosselin Arthur
58 Gosselin Peter
60 Crowley Wm
60 Hartley Robert
60 Worden Robert
61 Smalley Wm R
61 Robin Alexander
62 David crosses

SAMOSET

fr Pocasset nr Phillips rd east wd 1

SASSAQUIN AVENUE

fr 4233 Acushnet av around Sassaquin pond to 4445 Acushnet av wd 1

0 Babineau Frank
0 Kogh Wm
0 Robillard Arthur
0 Saxon Herbert
0 Bolton James
0 Burdick Charles

SAWYER

fr Acushnet river at Bennett Mills to 254 Mt Pleasant wds 1, 2

156 Mitchell ends
162 Gimon Augustine
162 Goyette Emile
162 La Fleur Isaie
162 Le Blanc Marcella
162 Riley Martin
164 Alves Antonio
164 Alves Joseph
164 Drolet Alex
164 Messier Joseph
164 Nunes Anthony
164 Page Louis
*174 Bolena Michael restr
175 Alves Marcelino
*175 Fernandes Antonio gro
175 Belleville av crosses
180 Condinho Joseph
180 Freitas Antone
180 Silva Antone
180 Teixeira Alfred
184 Gonsalves Domingos
184 Jurczykowski Konstanty
184 Teixeira Joseph
192 Fernandes Andrew
192 Moreau Wilfred J
192 Santos Antonio
192 Durant John
201 Houle Anseline
201 Murto Dant
201 Tetreault Louis
203 Govin George
203 Keram Deftir
204 Alves Manuel
204 Roy Alfred
204 Diogene Bouley
204 Camire Philip
204 Bonneau ct begins
207 Gratten Charles
207 Poirier Louis
207 Perry August
207 Panagiotakos Gregoris
207 Sonores George
214 Richer Rosanna Mrs
214 Richer Rodolphe
214 Surprenant Alfred
216 Charbonneau Odile

PELEG H. SHERMAN 505 COUNTY ST.
FUNERAL DIRECTOR AND EMBALMER
OFFICE PHONES Bell 690-W Auto, 1305
RESIDENCE PHONES Bell 690-R. Auto, 1306

Squire S. Davis Co. DISTRIBUTORS OF Franklin MOTOR CARS
Tel. Bell 874 253 UNION STREET

Sawyer—Cont'd

216 Rocray Floran J
216 Rocray Joseph
220 N Front crosses
221 Hadfield George
221 La Croix Arthur
221 Paradis Archille
*225 St Pierre & Boucher gros
226 Branchaud Edgar
226 Desroches Edward
226 Le Brun Elvina Mrs
229 Athanas Macy
229 Turgeon F Xavier
229 Normandin Joseph
232 Hurley Patrick
232 Holt Ellen Mrs
232 Cloutier Ernest
233 Dragon Albina Mrs
233 Seguin Peter
233 Waters Elizabeth A Mrs
235 Lang Matthew
235 Meny Ernest
238 Bloomer Annie
238 Young Charles H
238 Wilkinson Hartley
238 Sharples Alexander
239 Aubert Laura Mrs
239 Bourque Joseph F
239 Catsulakos Thomas
239 Seline Brahim
240 Fanning John F
242 Varsocki Bruno
242 Geddis Martha A Mrs
242 Chapdelaine G Ernest
*243 Ross Rose A mlnr
245 Rene Alphonse
245 Schmith Augustus
245 Ross Ferdinand
*247 Siel Morrirs tailor
248 Kondi Thomas confr
258 Acushnet av crosses
266 Fischweiler Gustave shoe rpr
267 Tremont Athletic Club
*269 Desautels Stanislas real est
269 National Theatre
271 Poulos Charles fruits
*273 New Bedford Sheet Metal Co
274 Panaretos Peter F
**274 Handford John E W coal
*280 Ayotte Amanda Mrs
280 Brocher Desire
280 Crambleholm Frederick A F
281 Lord John 2d hd furn
283 Cyr Arsine
283 Loulos Peter S R
284 Brouillette Napoleon
284 Crombleholm Fred
284 Green Lena
285 St Pierre Louis
287 Surprise Rose
287 Rock Louis
287 Tetreault Delia Mrs
290 Green Henry
290 Green James W
290 Besse Bertie W
290 Leger Philip
290 Potts Thomas A
291 Grasso Louis
291 Race R Frank
291 Costa John
291 Jeanides Constantine K
293 McClure Donald
293 McClure Joseph
293 McClure George tmstr
*294 Blanchette Arthur J variety
294 Greenwood Susan M Mrs
295 St Amand Telesphore blksmth
*300 Nault Clarissa Mrs
300 Lefebvre Pierre
300 Courtemanche Adelair Mrs
300 Brodeur Herbert
301 Berube Louis
301 Richard Eustache
301 St Amand Telesphore
302 Cote Desire
302 Hahn Henry
*302 Epstein Uel
303 Palme Wm
303 Siel Morris S
303 Smith Daniel
303 Rigby Richard
310 Doyle Albert H
*310 Auger Asa
315 Tinney John
311 Bowditch crosses
315 Therrien Louis
315 Vaclavik Antone
319 Vertefeuille John
319 Platt Joseph
319 Wallace Charles
322 Gore Elizabeth
322 Gore James
322 Brindle George
322 Demanche Edward
327 Gartland Albert
327 Bradley Mary J Mrs
328 Brillion George

Lunds Corner Auto Supply Store PIERCE BICYCLES
BICYCLE SUPPLIES AND REPAIR
2147 Acushnet Ave. Tel. Connection

AKIN-DENISON CO. 231 Union St., 129 Cove St. 1218 Acushnet Ave. Walnut, cor. Water
Paints - Oils - Varnishes - Brushes

SPOONER
836 PURCHASE STREET
MUSIC DEALER
PIANOS AND PLAYERS
PHONOGRAPHS AND RECORDS

Mr. & Mrs. Frank E. Francis Undertakers and Registered Embalmers
MOTOR AND HORSE DRAWN SERVICE
DAY AND NIGHT CALLS ANSWERED
100 BONNEY
Tels. Bell 5424 and Bell 2996M.

Sawyer—Cont'd

*328 Craig John
328 Ethier Edmund V
332 Cote Peter E
332 Sevigny Emile
335 Wilson Thomas
335 Balthazer Margaret Mrs
336 Fredette Ernest
336 Lebeau Omer
336 Jean ends
337 Holden Nellie Mrs
337 Buckley John
*339 Margeson Thomas H plmbr
341 Littler John variety
345 Haddock Thomas
345 McGoff James E
345 Martin Joseph
346 Bonneau Stanislaus A
346 Lynch James
346 Peterson Chris
348 Capplitte Claude
348 Normandin Romeo P
348 Dion Marcel
350 Foisy Albert
350 Lapointe Aime
350 Marcotte Arthur
350 White Thaddee
351 McMaster Agnes
351 Mullen Duncan
351 Paquin Ernest
*357 Fissette Euclide blksmth
367 Groves Emelia
367 Dupont Ernest
369 Brook crosses
279 N Y N H & H
*380 Ricard & Cote hay & grain
390 Purchase crosses
402 Nadeau George
402 Barroll Abraham
402 Campbell Aldie
402 Dupuis Onesime
408 County crosses
436 Wood Frank
*436 Smith Willard N
436 Seed Thomas
438 Reynolds crosses
440 Berube Arthur A
440 Demers Rosaire
441 Powell John
442 Cebua Michael
442 O'Connor Patrick
442 Provencher Onesime
447 Noonan Dennis E
448 Bousquet George
448 Carter Joseph
448 Gokey Beatrice
448 Macy Peter J
448 Plante Joseph
451 Eccles Wm
*454 Barabe Alcide A
454 Herzog Adolph
*457 Craw Wm B
457 Hindley George
460 Sharples Wm
*461 La France Cyprien
461 LaFrance Joseph
*461 LaFrance Thomas
*464 Lipnick Hyman
464 Sawyer Rosanna Mrs
464 Doran James
464 Marchessault John B
469 Pietras Joseph variety
476 Myrtle crosses
492 Lloyd Thomas
492 Ludowicz Joseph
492 Green Wm
496 Aylward Elizabeth I
496 Chadwick Martha Mrs
496 Dubuque Joseph
496 Poirier Joseph A
497 Parent Alfred
497 Parent Eugene
497 Provost Henry
*497 Provost Henry J
500 Gaughan Patrick J
500 Sawyer Frederick
500 Sides Samuel
501 Gonsalves Antone
501 Grenier Frederick
504 Hall George H
504 Hall Raymond
504 McGee Robina Mrs
505 Pross Ludger
507 Hoffman John
511 Dean James W
518 Summer crosses
*523 LaFrance Alphonse
525 Dupere Jules
527 Mansley Walter
*527 Patnaude Hormidas
527 Lamb Mary Mrs
*530 Marshall Smith
*532 Marshall James
536 Hunt Henry G
*538 Murray Wm A

John J. Duggan SLATE AND GRAVEL ROOFING
90 BEETLE, NEW BEDFORD
Bell 5188—Auto 2822.
The Roofs That Never Wear Out

D. L. Hathaway & Son **Builders**
27 CENTRE STREET. Tel. Bell 1511

Sawyer—Cont'd

551 Gurl James W
555 Mt Pleasant crosses

SCHOFIELD

fr 387 Rockdale av to 16 John wd 5
1 Perry Mary Mrs

SCHOOL

fr 42 Front to 416 County wd 4
*12 New Bedford Ice Co
40 S Water crosses
*45-51 Wheaton Hiram & Sons Inc soda water
46 Barros John
46 Samplicia John
46 Santos Manuel J
55 Pina Joseph A
57 Gonsalves Joseph
57 Silva Domingos
59 Lomba Antone
60 Santanna John M shoe rpr
62 S Second crosses
63 Foster Frank
63 Monteiro Roque F
64 Rogers Frank D
66 Costa Henry
66 Costa Manuel
67 Watson Ella V Mrs
68 Mont Frank D
70 Booth Andrdew T
72 Lewis John
74 Lessor Frank N
74 Sharkey Matilda Mrs
75 Acushnet av crosses
79 Pring Robert E
79 Winslow Edward
80 Vacant
81 Craig Wm H
81 Murphy Fred E
82 Hall George
82 Kartstein Alexander
82 Boissoneault Arthur
*82 Malick Louis ladies' tailor
83 Chadwick Helen R
83 Fay Emma Mrs
*84 Riley Florence
*87 Henry Catherine Mrs
87 Marshall Manuel
87 Whitehead Frank L
88 Purchase crosses
91 Tripp Wm E
*91 Conniff John A
93 Broklehurst Joseph
*93 West Sarah D
*95 Phillip Alma S
96 Blackmer Herbert A
*96 Church Elizabeth M
*96 Tinkham Edith A
99 Shea May E
100 Ricketson Charles L
100 Pleasant crosses
*101 Robbins Elmer E phys
*101 Towle Ralph M dentist
*103 Fornham L P Mrs
*103 Dunham Stephen Y
*106 Rounsville Waldo
*106 Wordell Sarah
108 S Sixth crosses
124 Seventh crosses
*128 Kirby Wilfred S
*128 Denham Edward
*130 Brooks Lawrence
*132 Morrill George B Mrs
133 County crosses

SCOTT

fr 35 County to 212 Crapo wd 6
8 Boocock Rudolph
*12 Saulniers Oliva mason contr
13 McCarthy Wm A
13 Pacheco Antone
15 Alves Joseph
15 Smith Alice Mrs
17 Oliveira John M
21 Gartside James
21 Wade Wm
23 Luiz Antone
23 Luz Jesse
*31 Sethford Mfg Corp textile products
37 Mello Antone
37 Roderiques Manuel
37 Vanasse Noe
37 Furtado Joseph
42 Almeida Joseph
42 Souza Joseph M
44 Augusta Joseph
44 Perry John J
46 Travers Joseph M
46 Brask Jack
52 Neves John
59 Costa Joseph

Brown & Poole ARCHITECTS AND APPRAISERS
Chapman Bldg. 688 PLEASANT ST. Tel. Bell 3415.

WORDELL & McGUIRE CO.
CLOTHING AND FURNISHINGS FOR DAD AND HIS LAD
778 PURCHASE STREET At The Sign of the Street Clock.

Scott—Cont'd

*60 Dumaine Arthur bldg blocks
63 Carriere Joseph
63 Carriere Wm
63 Mello Manuel
63 Oliveira Manuel
68 Girard Eusebe
68 Mathiel Frank
*68 Le Clair Joseph
68 Masse Ovide
74 Almeida John
74 Murray Thomas
74 Rogers Frank
76 Medeiros Frank S
85 Borges Eugene
85 Oliveira August E
85 Floria Antone
91 Nicholas Manuel
91 Medeiros John
93 Nicholas Joseph
93 Viveiros Antone
95 Buba Joseph
95 Mello Antone
95 Varella John
*107 Bettencourt Manuel A variety

SEABURY

fr 309 Irvington to 124 Park av wd 1
70 Demanche Ovide
74 Labadie Clovis
74 Labadie Roland
90 Carlisle crosses
174 Brooklawn av crosses
226 Wood crosses
226 Park av crosses

SEARS

fr 162 Wash to 143 Fair wd 5
*2 Briden John
*2 Marsden Wm
6 Andrade Frank
7 Cohen Morris
7 Krivoff Hyman
7 Warren Allen O
*8 Otheman Mary
10 Cornell Sydney A
*12 Sylvia Eliza Mrs
12 Tripp Francis H
*14 Coe Wm F

SEARS COURT

fr 779 Purchase to 580 Pleasant wd 4
*1 Spare & Co dry gds

SECOND

see North Second and South Second

SENECA

fr 862 Acushnet av to N Y N H & H wd 3
3 Castellina Innocenzo
3 LaFlamme George
3 Paranto Joseph
5 Frola Vincenzo
5 Santia John
7 Magagna Massimo
8 Smith Everett L

SEVENTH

fr 270 Union to 27 Cherry and fr 67 Bedford north wds 4, 5
*1 Bussey Floyd H
*2 O'Neill John E
2 Powers James F Mrs
13 Spring crosses
17 Mason Clara V Mrs
*18 Pearce G Gidwood Dr
19 MacKennon Daniel
*20 Crowell Allan W
20 Goodspeed A McL
*20 Crowell Helen W Mrs
*21 Murray James T
*23 Terry Mary G Mrs
*24 Quirk George M
25 Vacant
*26 Leonard Roland A
27 Smith Helen Mrs
27 School crosses
29 Gifford Richmond L
*29 Gifford Elizabeth Mrs
*30 Bryant Herbert P
*30 Prescott Oliver
*31 Robinson Fred H phys
*33 Bourne Matilda J Mrs
*34 Coffin Arthur E
35 Stuart Benjamin C E
35 Walnut crosses
*36 Child Arthur W
*36 Sherman Peleg H
*43 Kerr Nathaniel B
*43 Underdown Walter H

DUPUIS PIANO CO.

PAINT and HARDWARE

Bell Phone 4233.
NORRIS
738 PLEASANT ST.
Opp. New Hotel.

Seventh—Cont'd
*52 Willis Henry P
*51 Nowell Joseph C
*52 Willis Henry C
52 Madison crosses
66 Cherry crosses
106 Smith George A
108 Bartlett Elizabeth R
111 Jason Dora A Mrs
114 Roshur Dora W Miss
114 Fletcher Ann R
116 Bedford crosses

SEYMOUR

fr Point to 654 W French av wd 6

SHARON

fr 4492 Acushnet av east wd 1

SHARP

fr 251 Rockdale av to Dartmouth line wd 6
6 Cardoza Joseph M
12 Dias Antone S
12 Jacintho John J

SHAW

fr 679 Belleville av to N Y N H & H wd 1
68 Pelletier Cleophas
81 Conduit crosses
97 Bernier Joseph
97 Bourbeau George H
97 Le Page Napoleon
141 Acushnet av crosses
163 Dawson George
168 Allain Placide
170 Allain Albert
172 Arruda Michael
172 Ladeira Manuel
174 Souza Joseph V
174 Souza Luiz M
176 Jussaume Edmund
177 Tetreault Frederick
178 LaPlante David
178 Goderre Napoleon
179 Audette Edeas
181 Cormier Edgar B
183 Gauthier George
183 Legere Nazaire
188 Aubry Auguste F
192 Concord crosses
193 Parent Helidore
199 Lewis Thomas
207 Gagnon Peter
207 Christensen Fred
207 Champagne Demerise
213 Hughes Hubert O
215 Seddon George
215 Ward Harry
219 Caughey James H
219 Slater Wm
219 Thacker George
241 Mello Palmira Mrs
241 Simas Manuel
245 Lacoste Ernest
245 Langlois Wilfred
246 Belair Henry
247 Carrick John T
251 Robertson Margaret Mrs
252 Arlington crosses
253 Bolton James
255 August Joseph
255 Newton Archie
256 Bourque Narcisse
256 Barry Mary Mrs
256 Fournier Albert
*260 Caron Ludger
262 Kramer Israel
262 Sharek Charles
268 Messier Wilfred G
*270 Gomes Michael R
*271 Bovyn Arthur F
271 Gallipeau Arthur O
271 Bovyn Arthur F
272 Frates John R
273 Driesen Frank
273 Lelievre Gustave
273 Sprague Joseph
*274 Meunier Arthur J
275 Dallaire Rose E Mrs
275 Legere Pascal
275 Prairie Arcade W
*276 Cormier Lawrence
279 Mellor John
279 Lamb Ann Mrs
279 Sturtevant Samuel
*280 Medeiros Paul
282 Guimont Alexina Mrs
283 Pelletier Damase
284 Vacant
286 Tremblay Joseph
290 Cambra John P
290 Sequeira John J nurse

The Royal Sheet Metal Co. :: Expert Radiator Repairing
309 Acushnet Avenue, Tel. Bell 911 and Automobile Sheet Metal Work
Sheet Metal Work and Roofing of Every Description
All work called for and Delivered

Slocum & Kilburn
23-27 N. Water St. Tels. Bell 5100-5101 Automatic 1162
Mill Supplies
Electrical Supplies

TAIT BROS. VENETIAN ICE CREAM
ORDER DRY PACKED FOR PARTIES AND SOCIALS.
Both Phones
103 FRONT STREET

G. H. F. Brown & Co. ELECTRICAL CONTRACTORS
ELECTRIC APPLIANCES
FIXTURES & SUPPLIES
OPP. NEW HOTEL Tel. Bell 509.

Shaw—Cont'd
294 Berube Noel
294 Robidoux Alphonse A
295 Meyer Edward
297 Richard Hector
297 Tremblay Joseph N
298 Gotham James E
298 Thornley Walter
309 Bowditch crosses
319 Dumas Wm
*319 St Pierre Napoleon
319 Valliere Edward
321 Stanton John H
321 Tipping Lawrence
323 Parkinson Amos V
323 Rogers Manuel
324 Dumas Leon
*324 Dumas Edmond
324 Dumas Leon
324 Pelletier Lawrence
329 Poirier Amos E
329 Charette Henri
329 Poinean Arthur
329 Poirier Arthur
330 Gobeil Joseph
332 Giroux John
335 Athanasiou Nicholas
338 Bourgeois Mary Mrs
340 Deveau Joseph
*342 Aillery Constant
344 Gallant Alfred J
346 Ball Alfred
348 Audette Gilbert
352 Bardsley Lees
352 Vacant
354 Vacant
356 Carter Thomas H
358 Lamy Henry
360 Vacant
365 Correiro Jacintho
371 Cournoyer Pierre
372 Brook ends
381 Vinagri Manuel F
445 Church crosses
462 King ends
488 N Y N H & H crosses

SHAWMUT AVENUE

fr 181 Smith to Dartmouth line wds 3, 2, 1
1 Gravel Manuel C
1 Le Beau Wm
1 Macomber Harold
2 Cardoza Jessie Mrs
4 Howland Ida M Mrs
*6 Osborne Richard
7 Vacant
7 Tinkham Oscar S
8 Briggs Charles F
*11 Brown Wm H
*15 Tripp John W
*19 Bowman Frederick G
*20 Taber Catherine Mrs
20 Campbell crosses
*21 Riley Elizabeth M Mrs
28 Francis Joseph A
28 Borden Freeman M
*31 Baker Frederick C
31 Raymond Horace P
32 McKeen Frank H L
35 George L Lake
37 Willis crosses
39 Brown Herbert A
39 Brown Frank C
39 Huard George O
40 Fanning Mary A Mrs
40 Halloran Patrick
*43 Livesley James
*44 Tripp Oliver P
*47 Taber Arthur F
51 Chandler Frederick C
51 Perry Irving M
*52 Longfield Joseph S
53 Perry Mary M
*54 Sistare George H
57 MacKenzie Angus W
59 Gibbs Lucinda C Mrs
*60 Casavant Wilfred L A gro
60 Parker crosses
*62 O'Brien Annie J
62 Swift Ralph K
*67 Holt Samuel
*72 Cook Albert B mason
73 Butts Earle C
75 McNulty James C
75½ Hathaway Walter D bicycles
*76 Allen D Edwin
76 Bailey James E
*76 Clean Laundry The wet wash
*77 Hathaway Walter D
*85 Spooner Alonzo W
85 Burhoe Helen J
89 Peters Joseph
*89 Peters Manuel
90 Anderson Frank O

"Exide" BATTERY SERVICE
Giant Storage Battery Co. 498 County St., New Bedford
Telephone 4180

Steiger Dudgeon Co. NEW BEDFORD, MASS. Telephone 82
The Quality-First-Store

Shawmut av—Cont'd

*91 Aicken Henry
*91 Campbell Robert
*92 Scott Thomas P sign pntr
94 Bourne George F
98 Batty Wm E G
98 Benoit Walter R
98 Hicks Nellie Mrs
101 Cook Edwin C
101 Reynolds Fred
*103 Scheffeld John P
104 Locust ends
116 Horatio A Kempton School 406
117 Gifford Elizabeth Mrs
*117 Pierce David H
118 Glasgow Francis J
*119 Owen James W jr
*120 Howard Robert S
*121 Coford J Erica Mrs
121 Nye T Wm
121 Tilton begins
*122 Devoll George H
*122 Wood Effie F Mrs
124 Kennedy Joseph P
124 Maitland ends
125 Peters Archibald R
126 Correia Manuel A
126 Polycarpo Philomena
*126 Murnin Arthur J
*128 Cunningham Wm B
128 Moyer Ralph O
*140 Cowen Wm J
*140 Crosby Walter H
140 McKeon Louis A
*148 Pieraccini John W
152 Robeson crosses
155 Sweeney James
155 Willow crosses
155 Donaghy Catherine
155 Sulham Solon
159 Lawrence Mary D
159 Mason Dennis S
165 Flynn Edward F
165 Smith Walter F
165 Manchester Fred F
*168 Cummings Emma J
168 Crapo George
169 Acomb Wm
169 Brazeil Thomas F
169 Greenwood Jessie Mrs
169 Liedholm Elisha
170 Lowe Elizabeth J Mrs
170 Austin crosses
172 Gero Edward F
173 O'Brien Patrick J
*173 Birtwistle Teresa Mrs
174 Bissonnette Louis Z
175 Parker Thomas
*177 Thomas Anna Mrs
181 Hawes John C
184 Mendell Charles H
184 Spooner Byron H
*184 Spooner Clifton W
184 W Trinity crosses
188 Ellis Benjamin F
188 Lake Wm A
*189 Davis Edward G
190 Burgess Wm H
190 Gauthier Hector
190 Grant George P
191 Davis Edward G florist
192 Gren Everett
193 Smith Samuel A
194 De Costa Joseph
194 De Costa Joseph jr
194 Taber Wm H
195 Wilcox Elizabeth C Mrs
*195 Wordell Lester
197 Eastham Edward variety
198 Gauthier Hector prov
200 Great Atlantic & Pacific Tea Co The
204 Beanland David
204 Eastham Edward
204½ Regan Edward J
*205 Bowen David I
206 Mason Reuben
206 Swift Clarence
*208 Spooner Frank W
*212 Gurney Leonard F
*215 Grindrod Henry
215 Sylvia Joseph
*216 Reed James
*219 Boardman Alfred
*220 Globe Dye House
*220 Lonholdt John N J
221 Johnson Wm
221 Wildman David
222 Brownell Caroline K Mrs
223 Hesford James
223 Barnes Nancy P Mrs
*232 Poole Willard G
232 Mt Vernon crosses
*233 Howland Beriah G

AUTO WASHING? TAXI? Call 107
RELIABLE AUTO WASHING & TAXI CO. 19-23 Mechanics Lane

WASHBURN Dependable Textile Specialties
WOODWORKING
"PERFECTION" SHELL ROLLS | "KORE-LOKT" PIN BOARDS | "WASHBURN" WOOD TOP ROLLS
224-228 NO. WATER ST. Bell 202.
WASHBURN STORE SERVICE
Store Planning
Fixture and Show-Case Builders

Shawmut av—Cont'd

*234 Brainerd Sarah A Mrs
235 McAlpine James jr
*238 Mitchell Robert
*241 Mitchell Caroline C Mrs
241 Grand begins
242 Potter ends
243 Hanham James R
*243 Lowe Charles T
249 Brownell Albert
249 Croteau Henri M
250 Kenney Bridget
*251 Colwell A T Mrs
257 Edwards George H
262 Templeton ends
282 Wendell ends
304 Topham ends
328 Batty Samuel
328 Allen Fred
328 Dakin Thomas
*375 Messier Wm
372 Sutton ends
377 Liedciros August
410 Loftus begins
*413 Sharp George S
413 Sharp John
420 Dugan begins
423 Wilson begins
445 Pitman begins
*467 Grew George
471 Johnson C Alfred
*479 Jones James H
482 Malden ends
483 Upton begins
530 Hathaway rd crosses
1011 Morey John T
1017 Dawson Nehemiah
1061 Asselin Alfred
1061 Matesich Joseph
1108 Reed's la ends
1115 Millette Alfred
1237 Wellington Charles
1299 Plainville rd crosses
*0 Brownell Wm J
1544 Jazowocki Frank
0 Dartmouth line crosses

SHEFFIELD

fr 3387 Acushnet av east wd 1

SHEPARD'S LANE

fr 64 S Water to 54 Front wd 4

SHERMAN

fr 293 County to 34 Bonney wd 5

12 Tripp Christopher B
*15 Kennedy Joseph P
*18 Slocum Edward M
*18 Pierce Everett C
*19 Macomber Calista E Mrs
19 Washburn Harry C
*23 Wilson Otis J
24 Grace Frank
*27 Tuell Charles A
28 Francis John M
28 Souza Annie Mrs
30 Souza Frank Enos
33 Lawson Robert C
33 Young Milton A
34 Armitage Annie M
34 Armitage Wm E
38 Klaus John
38 Petzold Frank
39 Escobar Antone
39 Brazil Manuel T
39 Brazil Manuel T jr
42 Frasier Antone F
*43 Nelson Frederick S
44 Silva Louis
50 Addy Edith
50 Clement Manuel J
51 Cunningham Henry D
51 Killeran Thomas
52 Young Mary Mrs
52 Valentine Clarence Mrs
52 Gordon Wm
58 Legros Charles
58 Silveira Urbano
58 Soares Manuel
59 Flynn John T
59 Kelley John T
62 Frates Mary

SHIRLEY

fr 208 Hathaway rd to Pitman wd 2

SHORE

fr 1055 Brock av to 45 Grit wd 6

5 Welch Judith M
8 De Mello Joseph
8 Higgins Mary

M. F. Rezendes, Jr. PAINTING and DECORATING CONTRACTOR
381 COGGESHALL Tel. Bell 4830, h do
Also Prop Crescent Bowling Alleys 947 Acushnet av.

GENERAL CONTRACTORS
GENERAL ENGINEERING & CONSTRUCTION CO.
S. A. S. ZIROLI, Engineer
Bell Phone 130.
Office Five Cent Savings Bank Bldg.
New Bedford, Mass.

Shore—Cont'd

8 Oliveira Joseph
8 Sylvia Joseph
14 Bates John
14 Hayes Patrick A
24 Condinho Eugene
24 Carreira Fernando
24 Roderiques Manuel
26 McGowan Joseph
38 Ripley George W

SHORT

fr 61 Grape to 340 Allen wd 5

45 Estrella Luiz
45 Oliveira Rose Mrs
45 Perry Joseph
46 Edwards Joseph
46 Roderick Joseph
49 Gonsalves Joseph
49 Gracia Alfred
49 Oliveira Seraphine
50 Bernard Frank
50 Furtado Antone
50 Burhoe Robert D
51 Chase Mae Mrs
53 Dobson Margaret Mrs
53 Francis Manuel
53 Pacheco Manuel
53 Sylvia Stephen N
54 Feireira Jacinth
54 Gracia Julia Mrs
58 Correiro John
58 Correia Manuel
58 Furtado Emily Mrs
60 Lisboa Joseph S
60 Mello Manuel
65 King Antone
65 Rogers Joseph jr
66 Morris John J
68 Hardy Lillian Mrs
*68 Bee Olive
69 Ballman Anna Mrs
69 Gaspar Antonio
69 White Albert R

SIDNEY

fr 365 Bolton to 348 Dartmouth wd 6

14 Tavares Wm
14 Medeiros Alfred
14 Medeiros Joseph
14 Pacheco Oscar
17 Amaral Fannie Mrs
17 Mello Joseph F jr
17 Menez John P
19 Martin John F
25 Cardoza Anibal
25 Homen Manuel
25 Souza Joseph F
27 Costa Antone
27 Teixeira Manuel
28 Dias Marianna Mrs
28 Oliver Leon
28 Cook James
30 Bettencourt Manuel C
30 Dubord J Albert
30 Francis Manuel
31 Pacheco Joseph
31 Rego Denis S
31 Tavares Charles M
31 Viera Manuel
33 Florres Manuel
33 Miranda Antone
33 Sylvia Ermalinda Mrs
34 Costa Joseph L
34 Arruda Antone
34 Silva Jessie
35 Pacheco Antone B
35 Oliveira Louis
35 Viera Manuel
36 Geraldi Caton
36 Mello Constance Mrs
36 Rogers Joseph R
36 Viera Antone E
40 Mauricio Joseph B
40 Mello John E
52 Hemlock crosses
59 Cunha Capitolina Mrs
59 Medeiros Bernard
59 Oliveira Manuel C
59 Pedro Joseph
59 Travers Manuel
59 Teixeira John M
62 Correiro Manuel
62 Fernandes Joseph
62 Frates Joseph
62 Murdock Sarah Mrs
62 Baptiste Antone
62 Pavao Joseph
67 Costa Joseph L jr
67 Martin Baptiste
67 Teixeira Joseph
71 Corey Anna H
71 Correira Frank
76 Raymundo Manuel M
76 Borges Arthur

NEW BEDFORD BOTTLING CO.
NEW BEDFORD, MASS.
Manufacturers and Bottlers of
MINERAL SODA WATERS
Bell 696 — Telephones — Auto. 5597

KINYON'S COMMERCIAL SCHOOL
WILL FURNISH YOU OFFICE HELP FREE
DUFF BLDG., Cor. William and Pleasant Sts., NEW BEDFORD, MASS.

John B. Ricard CONTRACTOR BUILDER
Electric Floor Surfacing
58 MIDDLE ST., Tel. Bell 2776. CABINET MAKER, JOBBING.

JOHN E. W. HANDFORD 274 Sawyer Street - - New Bedford, Mass.
Dealer in COKE & COAL ALL ORDERS PROMPTLY ATTENDED TO
BERNICE COAL A SPECIALTY
Tels. Bell 1038 Auto 4666

Sidney—Cont'd

76 Correiro Manuel
77 Bettencourt Louis
77 Dow James T
77 Mello Louisa Mrs
80 Borges Manuel
80 Medeiros Frank L
80 Luiz Arthur B
81 Alves Jose F
81 Avila Americo
81 Souza Manuel
84 Enos John
84 Fontes Joseph
87 Correira Manuel variety
88 Gracia Manuel M
88 Augusto Constant
88 Martin John L
90 Bento Antonio
90 Gracia Manuel
93 Ferreira Manuel
93 Jason Emily Mrs
94 Mello Manuel P
94 Ortinz Manuel
97 Rogers Virginio
97 Lima Manuel
97 Enos Jacintho
100 Alves Adolph J
100 Baptiste Joao
104 Page Mary Mrs
104 Pimental Manuel
104 Silva Manuel J
108 Falcon Joseph M
108 Machado Frank S
108 Mosher Crawford N
122 Dartmouth crosses

SIXTH

see North Sixth and South Sixth

SMITH

fr 95 Walden to 109 Hunter wd 3

*2 Durfee Wm L
*4 Davis Wm T
*4 Sears Edward H
5 Tinkham Allen W
9 Daley John
*9 McBay Charles L
15 Eaton Henry
15 Hathaway Wm B
27 County crosses
35 Daly Martin J
35 LeBoeuf Albert N
35r Nealey Alice F Mrs
35r Ross Carrie A Mrs
35r McKim Samuel
39 Blanchard Martin jr
39 Brightman George A
39 Smith st ct begins
45 McCann Kate
45 McDermott Michael
48 Calnan Michael
48 Sullivan Michael F
49 Caswell Nathaniel H jr
50 Brown Agnes P
51 James Bessie P Mrs
52 Buist Elizabeth
57 Francis Manuel
57 Onley Henry P barber
64 Summer crosses
66 Nye Orlando I
71 Grundy Martha
71 McGann Andrew T
72 Faunce Albert M
77 Stow Harry D
78 Macy Peleg S real est
86 Chestnut crosses
92 Wilkinson Leonard
101 Edwards Charles F
104 Raymond Hannah A B
104 Bly Edward J
104 Platt Clifford A
108 Cottage crosses
109 Gifford Rosetta Mrs
109 Rogers Addie N Mrs
111 O'Brien John
115 Wood George F
*119 Velvet Ice Cream Co
122 Spruce ends
123 Uttley Arthur
127 Shefton Andrew W
*131 Smalley Charles & Son bakery
135 Great Atlantic & Pacific Tea Co The grocs
*137 Duckworth George T gro
*139 Luce Market Co The prov
140 Cedar crosses
*143 O'Malley Thomas
146 Marsland Thomas A
147 Drayton J Arthur jr
*147 Onley Mary H
152 Wilcox Albert E
152 Wimer George H

Office Phones: Bell 1400; Auto. 2163 Res. Phone: Auto. 2151
FUNERAL DIRECTOR & EMBALMER
PRIVATE AMBULANCE SERVICE
ALDEGE CHAUSSE' - - 386 NORTH FRONT STREET

HIRST THE PLUMBER
PETER THE PIPER
RUFUS THE ROOFER
31-33 N. WATER ST.
WATER SYSTEMS
HEATING AND PIPING
SHEET METAL WORK
TELS. BELL 466, AUTOMATIC 1005.

Smith—Cont'd

153 Dana Caroline M
153 O'Brien Sanford E
156 Costa John
156 Macomber Phillip T
157 Leonard & Dixon trucking
*157 Sherman Eva G
*161 Magrath Everett R
161 Vaughan Fernando C
161r Crocker Herbert A
162 Dowd Francis H
162 Hathaway Henry L
164 Waite Stephen E
167 Caton Marianno D
168 Gainville Ida H Mrs
168 Johnson Joseph F
*171 Allen Daniel R
*173 Macomber Charles W
174 Seals Harrison A
*174 Oliver Clarence W
176 Guinn Josephine V
*176 Taylor Wm H
178 Judson Ezra A
181 King Edward N
181 Shawmut av begins
181 Francis Domingo
182 Emerson ends
*186 Richmond Lavina Mrs
186 Colvin Frank A
195 Allen Charles E jr
195 Allen Mary M Mrs
198 Jackson Mary Alice
198 Jackson Edgar W
199 Matthews Louis
203 Pierce Andrew M
*203 Allen Margaret A Mrs
206 Chancery crosses
209 Hall Joseph P
211 Valois Frank
212 Rose Charles H
217 Thorogood George
*220 Brennan Bridget Mrs
222 Donovan Thomas
*222 Hayward Carl F
223 Lewis Joseph
224 Rebello Joseph
225 Braley George E
225 Rushton Frank H
228 Mosher Charles M
*228 Perry Hannah E Mrs
229 Park crosses
251 Oak Grove Cemetery
296 Liberty crosses
320 Flagg ends
340 Carney ends
360 Lindsay crosses
426 Hunter crosses

SMITH STREET COURT

fr 39 Smith north wd 3

1 de Terra Manuel F
2 McMullen James H
3 Cypress Mary A Mrs
4 Jordan Mary A Mrs

SNOW

fr 723 Allen north wd 5

SOCIAL (S)

fr 9 McGurk to 34 W French av wd 6

1 Cross James
3 Bury James
3 Wilson Ada
4 Dessert Anthony
4 Pare Alveres
4 Reilly Martin A
8 Aube Adpudeur
8 Deslauriers Laura Mrs
8 Koenig Edmund
8 Elliott Lucille Mrs
9 Johnson George
10 Brown Herbert
10 Newsome Thomas
10 Newton James Wm
13 Proctor Edwin
16 Harmony begins
17 Daly James
17 Loughlin John
21 Crowell Joseph F
25 Greaves Walter
29 Bergeron Eugene
31 Clayton John
31 Dion Edward
32 Delcourt Joseph F
32 Lepine Henry
32 Boucher Louis
32 Morrill Joseph
32 Gamache Eusebe
32 Seed Thomas
40 W French av crosses

LANGLOIS & LECOMTE VIM and NASH TRUCKS
LAFAYETTE and NASH PLEASURE CARS 115 Bowditch St., New Bedford
Tels. Bell 4531—Auto 2137.
REAL ESTATE—2030 ACUSHNET AVE.

Dyers **LEWANDOS** Cleansers
NEW BEDFORD SHOP 77 WILLIAM STREET
TELEPHONE BELL 1203
SHOPS IN ALL LARGE CITIES OF THE EAST

SOMERSET

fr 403 Hersom to 380 Tarkiln Hill rd wd 1

15 Park av begins
18 Branscomb ends
36 Harwich ends
52 Dawson ends
78 Tarkiln Hill rd crosses

SOUTH

fr 71 Prospect to 16 Crapo wd 5

7 Barros Francisco
7 Lima Francisco S
9 Furtado Jacintho
9 Seraphino Manuel
26 S Front crosses
29 Martin Marianno
29 Ponte Antone P
30 Alphonse Manuel
30 Oliveira Mary Mrs
30 Ponte Frank
31 Farias Joseph S
32 Almelda Mary
32 Arruda Mary
33 Costa Frank
34 Luiz Antone
38 S Water crosses
45 Perry Guilhermina
46 Pedro John
46½ Ventura Charles
46½ Ventura John
47 Costa Manuel
48 Ventura Antone
48 First crosses
50 S Second crosses
51 Mello Antone
51 Nunes Juana
53 Goldstein Samuel blksmith
53 Aguiar & Markes auto rprs
*62 Ponte Virginio P
62 Medeiros Frank
64 Boga John M
64 Pacheco Francisco
65 Acushnet av crosses
68 Thomas Donaghy School 351
69 Carvalho Manuel J
69 Nobriga Joao
74 Lipstein Joseph
72 Purchase crosses
74 Kelly Arthur J
69 Dias Joseph
74 Rose Antone E
*77 Cutler Henry J
*77 Horvitz Ezra
*77 Horvitz Jacob A
86 County crosses
*94 Hughes Charles H
*94 Neild James
*96 Cohen Albert
*97 Levine Himon
*98 Davenport Wm
99 Grodburg Meyer I
99 Wilbur Earl T
100 Marvel John
*101 Desjardins Amedee
*102 Silveira Joseph P
103 Desjardins Armedee H
*103 Papkin Hyman
*103½ White Otis W
104 Perry Manuel P
104 Read Clare Mrs
104 Read Sanford K
*105 Berkowitz Julius
*106 Broadbent John T
*106 Schuster Haskell
*107 McGuinness Benjamin F
*107 Smith Edward M
108 Schmidt Jacob H
*109 Hunt Charlotte R Mrs
*109 Dunne Wm J
*110 Sylvia Emanuel V
110 Sylvia Laura
110 Sylvia Wm H
*111 Greenhalgh John
111 Rowand Wm H
113 Gleckman Wolf
113 Reed Edmond A
113 Reed Esther A
*114 Delaney Thomas H
*114 Gilligan George H
115 Francis Wm
115 Tallman Edwin S
116 Phelan Michael
116 Coffey John W
117 Miller Edward E
117 Booth Elwood E
*118 Morris George J
118 Latin Charles
118 Simas Charles
119 Baker Solomon M
119 Hicks Wm J
119 Forman John
119 Schultz Harry
119 Schultz Jacob
124 Crapo crosses

Battey-Gunn Company Inc. CHARLES T. BATTEY President and Manager
GENERAL MOTOR TRUCKING
Office, No. Water and Elm Sts. Tel. 3799 Long Distance Trucking a Specialty

AUTO ELECTRIC SERVICE STATION
Factory Service For
BOSCH MAGNETOS WESTINGHOUSE GRAY & DAVIS CONNECTICUT
AUTO LITE ATWATER KENT AND BASCO SWITCHES
25 HIGH STREET BELL PHONE 2567.

SOUTH FIRST

see First wds 4, 5, 6

SOUTH FRONT

north and south fr 14 Howland to 5 Gifford wds 5, 6

185 Machado Philomena Mrs
206 Alves Manuel
206 Britto Joseph
206 Domingos Laura Mrs
206 Souza Joseph I
206 Sylvia Joseph jr
206 Sylvia Peter
207 Galvin Manuel
207 Masonoff Samuel
207 Bengovitz Morris
207r Duarte Manuel
210 Diogo Joseph
210 Oliveira Antone
210 Howland crosses
212 Almy Mary
212 Andre John
213 Lopes Manuel
213 Perry Joseph
213 Sylvia Antone
214 Johnson John
214 Santos Joao
216 Andews Peter
216 Furtado Manuel C
216 Arruda Joseph
216 Pacheco Jacintho
216 Ribeiro Casmiro
216 Silva Antone
216r Vacant
219 Borges Joaquim
219 Perry Theotonio
219 Lopes Christiano
223 Almeida Manuel
223 Arruda Antone
223 Arruda Francisco
223 Morin Michael
224 Roderique Frank
224 Ferreira John
225 Carvalho John
226 Marsden John
226 Wilson Anthony
227 Teixeira Alexander
229 Bento Joseph
229 Cabral Manuel
229 Linhares Manuel
232 Fonseca Roderick
233 Costa Manuel
233 Schofield Albert
233 Paiva Antone
234 Souza Manuel
236 Pacheco John
236 Medeiros Marianno V
240 Lawrence Manuel G
240 Costa Manuel
240 Medeiros John
241 Medeiros Joseph
241 Medeiros Antone
241 Polycarpo David F
242 Oliveira Mary Mrs
242 Bettencourt Mary
242 Collins Flora Mrs
243 Bento Virginio
243 Borges Joseph
243 Ferreira Antone
245 Mello Antone
247 Pacheco Mary
247 Santos Antone
250 Bento Manuel
250 Grinnell crosses
259 Medeiros Antone
259 Medeiros John
260 Corneiro Ajoas D
260 Medeiros Marianno F
260 Soares Julia
262 Rezendes Joseph P
262 Carvallo Joseph
262 Bento Antone
262 Almeida Caesar
262 Lopes Virginio
262 Teixeira Antone
264 Joaquim Jose
265 Rego John
267 Amaral Oscar
267 Lima Manuel J
268 Correira Antone
268 Williams Annie
271 Francis Flora
271 Mello Joseph
271 Moniz Manuel M
272 Medeiros Frank
272 Mello James G
272 Pacheco Jose
272 Janeiro Joseph P
272½ Pacheco Antone
273 Praeda Clara Mrs
273 Tavares Joaquin
276 Carvalho Manuel M
276 Soares Manuel
277 Gomes Antone
277 Souza Jacintho
281 Avila Jule

The C. M. Carroll Paper Co. Wholesale Paper Dealers
TYPEWRITERS
Remington, Smith Premier, Monarch
Agents for Art Metals
12 North Sixth St.
Phone Connection

Tels. Bell 943 and 276, Automatic 1304. ESTABLISHED 1853.
HIRAM WHEATON & SONS, Inc.
SODA WATER MANUFACTURERS

Sand and Gravel P. H. LETENDRE & SON, General Trucking
807 KEMPTON STREET Telephone 4196 NEW BEDFORD, MASS.

GREENE & WOOD LUMBER Every Kind of AND MILL WORK
PINE STREET, off SO. WATER STREET, NEW BEDFORD

South Front—Cont'd

281 Mello Albert P
281 Mello Emile P
284 Souza Manuel
284 South crosses
234 Medeiros Manuel
286 Medeiros Mariano
286 Simmons John F
295 Perry Manuel
297 Pacheco Francisco
297 Viera Manuel
299 Albino Joseph W
299 Lewis Manuel
301 Bettencourt Americo
301 Claire Isadore
301 Sylvia Manuel
303 Mello Antone P
303 Ponte Joseph
305 Corriero Joseph
305 Mello Manuel
305 Tavares Manuel
307 Moniz Peter
307 Costa Manuel
308 Bagenha Antone S
308 Barocha Mary J
308 Gomes Joseph
308 Oliveira Frank S
308 Sylvia Mary E
310 Quintonilho Antone
316 Cunha Clemente
317 Perry Mary Mrs
317 Ponte Joseph
318 Fialho Manuel V
318 Medina John
319 Fiagosa Antone
320 Ferreira Joseph P
320 Gomes Joseph
322 Cacella Manuel
322 Oliveira Manuel
323 Maciel Antone
323 Rose Mary F
323 Souza Joseph
324 Enos Francisca
324 Sylvia Edward A
325 Medeiros Manuel
328 Mello Arcenio
328 Silvia Edward
328 Souza Antone
328 Souza John
329 Pacheco Joseph
329 Serrao Joseph
329 Sylvia Bernard A
332 Furtado Catherine Mrs
333 Lewis Manuel
334 Motta Antone
335 Costa Angelina Mrs
335 Medeiros Joseph J
336 Marshall Manuel
338 Carmille Joseph
338 Ferreira Manuel
338 Perriera Mary Mrs
339 Potomska crosses
341 Braley Eugene F
341 Rapozo Joseph
*366 Potomska Mills Corp cotton gds
395 Rivet begins
402 Borges Joseph
402 Simmons Mary
406 Medeiros Joseph
410 Cruz Manuel
410 Tavares Ricardo
410 Carvalho Manuel
424 Dias Joseph
424 Blackmer crosses
426 ACUSHNET BLOCKS
1 Paige Wm
1 Robak Joseph
2 Ezyk Andrew
2 Edmunson Stephen
2 Goskowicz Stanislaw
3 Hopwood Richard
4 Constant Wilfred
4 Zych John
5 Ferreira Joseph
5 Mereiros John
5 Ponte Verginio A
5 Raulino Jose
6 Dalmofo John
6 Souza Maria
7 Garus Joseph
7 Kusczik Stanislaw
7 Stanicha Albert
7 Trxnadel Frank
8 Czeck Konstante
8 Gesniak Michael
9 Cuna Jose da
9 Fitzgerald Edward
9 Nunes Antone
10 Lipka Joseph
10 Pokornuski Antone
10 Zientara Bronislaw
11 Hughes Hanorah Mrs
427 Got Frank
427 Potla Peter

KEYSTONE OFFICE APPLIANCE COMPANY
TYPEWRITERS — SAFES — OFFICE EQUIPMENT
235 UNION STREET — Bell 420

Old Furs Repaired Remodeled & Redyed

Fur House of Sidney
COR. UNION and 6 ST. Tel. Bell 1976.
New Bedford's Most Reliable Fur Shop.

We Store Your Furs During the Summer Months

South Front—Cont'd
428 Costa Manuel
428 Costa Mario
428 Sylvia Joseph
428 Sylvia Manuel
429 Levesque Alphonse J
431 Barrette Simon
431 Roza Manuel
435 Benton Otto
435 Greenwood Joseph
435 Soares Manuel P
436 Momet Adam
439 Lubas Mary
439 O'Donnell Michael J
447 Candido Jose
449 Taft Margaret M
449 Reddy Ann Mrs
451 Foster Manuel
451 Paiva Manuel
453 Delano begins
*460 Acushnet Mill Corp cotton gds
475 Faria Joseph
475 Polito Alfred
477 Miscwicz John
477 Vincek Frances W Mrs
483 Adamowski Paul
483 Bavaes John
483 Grala John
483 Martins Antone
483 Martins Joseph
483 Martins Mary Mrs
483 Parent John
485 Hecner John
487 Piatkiewecz Frank
489 Corrigan Christopher
*494 Hathaway Mfg Co cotton gds
494 Gifford crosses

SOUTH SECOND

fr 112 Union to 169 Cove wds 4, 5, 6
2 Hurley Andrew E
*6 Olson Arvid H contr
8 Quong Sing laundry
*10 Joslin Cornice Co The
12 Forst Carl
12 Pina Peter
*16 New England Auto Radiator Co
18 Hurley Andrew C
20 Gomes John A
23 Martin Joseph P barber
23 Neves John billiards
24 Spring crosses
25 Gomes Mary
29 Almeida Macus
29 Souza Manuel
31 Baptiste Mary
33 Barbosa Manuel
33 Duarte Amelia Mrs
33 Perry Joseph A
33½ Morrison Minnie
*34 Club Stable Corp
35 Simmons Wm
37 Araujo Joseph
37 Livramento John jr
47 Britto Pedro M fruit
*48 Amarantes Januario O gro & garage
48 School crosses
49 Burgo Joaquim
50 Gomes Christiano M
*50 Marks Felix A
53 Gomes Manuel
53 Gomes Vincent
54 Edwards Jennie E Mrs
57 Fernandes Harry S
57 Knight Katherine
57 Snow Marie Mrs
58 Delgado Manuel
58 Lopes Victoria Mrs
62 Lopes Joseph
62 Silvia Joseph
63 Cruz Manuel
63 Santos Antonia M
64 Almeida John B
64 Farrell Daniel
70 Devito Antonio
71 Conceicao Rose Mrs
71 Jones Maud
71 John Edward W
*71 Thomas James
72 Loaveiro Virginio P
72 Monteiro Peter
72 Sylvia Manuel
73 Edwards James
73 Fortes Henry
74 Vacant
78 Gomes Clara B Mrs
78 Jackson John
78 Walnut crosses
85 Andrade Antone
85 Britto Gregory
*85 Dow Joseph gro
86 Dow Joseph
86 Place Charles H
*89 Zurier Jacob shoes

Briggs & Beckman **Columbia**
15-35 Commercial St. Tel. Bell 5010 STORAGE BATTERIES

J. A. LAWRENCE HARDWARE
H. & M. Paints, Sunshine Rubber Roofing, Wm. Harland & Sons Varnishes, Yale Locks, Full Universal Line, Bradford Ranges.
1029 ACUSHNET AV. Tels. Bell 2734, Auto 2063.

South Second—Cont'd

90 Pinto Berard gro
90 Sylvia Antone
92 Ramos Manuel
92 Oliveira Joseph
93 Dias Antone
93 Gracia Manuel
93 Morris Manuel
94 Silva Antone
96 Fortes Virgilio
96 Rose Manuel billiards
97 Britto Robert
97 Fortes Nicholas
100 Fortes Harry
100 Raymond Anna Mrs
100 Williams James
101 Oliveira Leon
102 Vacant
106 Duarte Nicholas
106 Fortes Edward
106 Frates Manuel
106 Ramos Stephen
107 Baptiste Manuel
107 Lopes Herman
*107 Rogers Bros gros
107 Senna Joseph
107 Sylvia Manuel
107 Rogers Caesar
110 Curry & Taylor dry gds
110 Madison crosses
112 Britto Antone
112 Davis Maria
114 Colitro Manuel F barber
115 Simon & Taylor variety
117 Cruz John
117 Delgado Dennis
117 Roderick John
118 Alves John
119 Nunes Joaquim
120 Silva Manuel
120 Valles John
123 Lopes Carolino
123 Monteiro Gregory
123 Spencer Frank
128 Fortes Theophilo
128 Britto Charles
128 Monteiro Frank
128 Lopes Antone
129 Costa Edward
131 Lopes Antone
131 Mendes Manuel J
132 Mendes & Monteiro gros
132 Soares Antone
132 Viera John
132 Coffin crosses
137 Barros Peter
137 Correia August
137 Neves Frank
138 Lopes Antone
138 Lopes Vincent
138 Monteiro Manuel
141 Gilbert Manuel
141 Gilmett Charles G variety
141 Gracia Marcelino
145 Baptiste Antone
145 Gomes Antone
145 Ramos Leon
*146 Rubin Joseph & Son mattress mfrs
148 Teixeira Julio
149 Britto Francisco
149 Ramos Joaquim
150 Lopes Rose Mrs
150 Miller Albert
152 Fernandes May Mrs
152 Livramento Manuel
154 Bach Fannie Mrs
154 Eldridge Daniel
154 Hewitt David
154 Soares Manuel
155 Britto Boaventura
155 Ramos Michael
157 DeMello John
161 Baptiste John
161 Gonsalves Joseph variety
161 Lopes Edward
162 Alves Theophilo
162 Brown Annie Mrs
162 Duarte Gertrude
162 Gillick John H
162 Lopes Peter
162 Silvia Candido
166 Cannon crosses
168 Lopes Antone
168 Delgado Nicholas
170 Athaley Gilbert
170 Viera Joseph
172 Shugrue Dennis F agent
174 Gomes Gregory
174 Gomes Isaac
174 Pires Antone
180 Pina Charlotte Mrs
180 Roderick Mary Mrs
180 Rose Olympio
180 Morgan la ends
185 Cruz Frank

PELEG H. SHERMAN 505 COUNTY ST.
FUNERAL DIRECTOR AND EMBALMER
OFFICE PHONES Bell 690-W Auto. 1305
RESIDENCE PHONES Bell 690-R. Auto. 1306

SIMMONS & LANGLOIS CO.
Dealers In MEN'S CLOTHING AND LADIES' GARMENTS
THE STORE OF SNAP AND STYLE.
1057-1059 ACUSHNET AVE. Bell Phone 4527, Auto Phone 2253.

South Second—Cont'd

185 Rosa Bartholomew
185 Rosa Michael
185 Rosario Michael
188 Old Cemetery
191 Clair Henry W
191 Rose Jason
191r Musturada John M
195 Silvia Peter
197 Almeida Michael
197 Souza Pedro
203 First Portuguese Meth Epis Church
209 West Henry F
211 Jason Joseph
211 Ponte Joseph
211 Perry Joseph G
222 Griffin crosses
230 Magellan Frank
230 Pires Antonio M
230 Rosario Sebastian
230r Medeiros Antone
*231 Bennett James ldgh
*232 Souza Manuel G harness rpr
*233 Frates Manuel cigars
234 Medeiros Antone variety
235 Oliver Frances Mrs
235 Oliver Christian
235 Rego Manuel
236 Fonseca James shoe rpr
238 Frates Manuel
238 Silva Henrique
240 Almeida Jesse variety
242 Souza Manuel C pntr
*244 Souza Manuel C
244 Howland crosses
245 Avila George C barber
*246 Polycarpo David F cafe
247 Cabral Frank A bootblk
248 Caton Wm
248 Maciel Manuel
248 Moniz Antone B gro
249 Cabral Frank
252 Vacant
254 Costa Elias
254 Sylvia Frank
255 Silva Joseph
255 Francis Mary Mrs
257 Costa Louis
257 Francis Mary
258 Ferreira Antone
258 Nunes Fernandes
258 Perreira Manuel
259 Motta Louis
259 Medeiros James
259 Perry Joseph R
260 Silva Edward F
260 Souto Guilherme
262 August Charles
262 Sylvia Mary Mrs
263 Cabral John
263 Cabral Guilherme M
264 Ramos John
266 Simmons John
267 Peter Wm
269 Marshall Manuel
269 Sylvia Frank A
270 Vacant
272 Silva Manuel
272 Souza Louis
273 Cardoza Joseph
273 Fernandes Alfred
273 Viera John
274 Costa Antone
274 Estrella Teresa S drsmkr
274 Sylvia Michael
277 Silva Caesar
277 Correia Manuel
278 Enos Michael
278 Medeiros Joao
281 Alphonse Phebe
281 Gomes Frank
281 Polonio Antone
282 Souza John
282 Vieira Joseph J
283 Ferreira Joseph
283 Simoes Henry
284 Gonsalves Mary Mrs
284 Mello Antone
284 Nicholson Charles
284r Duarte John
285 Cambra Peter
285 Cunha Antonio
286 Costa V Evaristo
288 Correiro Angelino
288 Souza Ernest
288 Souza Rosaline
288r Pacheco Daniel
289 Boteilho Joseph
291 Monteiro Germano
291 Rodericks Frank
291 Leonardo Joao
300 Grinnell crosses
305 Freitas Antone
305 Perry Joseph D
306 Amaral Henry
306 Gomes Joseph

AKIN-DENISON CO. FORGE FACTORY FURNACE FAMILY COAL

THE CLINTON STREET GARAGE 156-160 CLINTON STREET
RICHMOND WOOD, Mgr.
Limousines for hire by the week day or hour — Storage Spaces — OIL and MOHAWK QUALITY
TIRES FOR SALE. Low Prices. → Day 'Phone 2613 → Night 'Phone 3115-W

HODGDON Diamonds and Watches
BRISTOL BUILDING, UPSTAIRS
Both Phones
FOR CASH OR CREDIT

"SPEEDWELL FARMS" Dairy Products
LYNDONVILLE CREAMERY ASSOCIATION
1800 ACUSHNET AVE., NEW BEDFORD
Bell Tel. 2350 Auto 2073

South Second—Cont'd

307 Lomba Joaquim
307 Ramos Louis
309 Pacheco Joseph
309 Souza John
310 Barros Henry
313 Alphonse Antone
314 Campos Julio
*316 Souza Manuel F sausage mfr
319 Cohen Julius
319 Donnelly Charles H
319 Liss Annie
319 Rosenfield Samuel
319 Viera Manuel
320 Correia John
320 Correia Joseph
323 Lopes Joaquim
324 Barboza John M
324 Barreiro Angelo
326 Peters Joaquim
326 Amaral Raoul
326 Costa Antone
327 Avellar Joseph
327 Nuens Hector
328 Costa Antone L
328 Martin Manuel
329 Best George
329 Craner Frank
*332 Dennis Joseph
332 Goldstein Samuel
332 Simansky Abram
*336 Palmer Loretta S Mrs
*337 Kuechler Bros sausage mfrs
339 Xavier John J garage
340 South crosses
350 Young Frank L Co oils
353 Sylvia Antone F & Bros coopers
355 Rose Feliciano
371 Estrella Jose
371 Leal Manuel
371 Marshall Joseph P
371 Martins Manuel
372 Costa John
372 Costa Manuel
372 Faria Filomena Mrs
373 Martin Frank
373 Martin Manuel
373 Perry Frank
374 Boteilho Daniel
375 Almeida Joseph P
375 Roderique Fanny Mrs
375 Costa Joseph
377 Arruda Antone
377 Costa Antone
377 Simmons Mary Mrs
*378 Bryll Joseph variety
379 Machado Antone
379 Ronan Elizabeth Mrs
381 Rogers Frank
381 Lawrence Manuel
381 Motta Manuel
381 Oliver Joseph
383 Cabral Joseph J
383 Pacheco Wm
383 Santas Mary E Mrs
*388 Sylvia Antonio A stable
389 Viera John
389 Mello Manuel
390 Martin Delor
390 Rebello Angelo
390½ Martins John
390½ Roderiques Peter
390½ Vincent Louis
391 Avellar Emilio S
391 Silvia Antone J
391 Moureira Manuel
391 Moureira Manuel J
394 Cabral Louis
394 Frates Frank
394 Oliveira Carlos A
396 Boteilho Manuel
396 Dube Joseph
396 Ferreira Mariano
396 Joseph Antone
396 Netto Joseph A
397 Boteilho Manuel
399 Rocha Jose
399 Rose Frank P
399 Sylvester Domingos
400 Branco Jacintho
400 Freitas Antone
400 Roderiques Jose
400 Souza Manuel
400 Sylvia Manuel A
400 Silva Mary Mrs
401 Rocha Joseph
401 Travers Charles
408 Potomska crosses
418 Francisco Antone
418 Mello Manuel T
418 Perreira Caton
418 Vieira Manuel
418 Raphael Joseph
422 Netto Joaquim J
422 Pacheco Manuel

THE MESSENGER PRESS
131 UNION ST. PRINTING Tel. Bell 5427

WENTWORTH CLOTHING CO.
MEN'S CLOTHING AND FURNISHINGS
211 UNION STREET. Tels. Bell 999, Automatic 1125.

South Second—Cont'd

422 Ferreira Victorino
423 Duarte Alfredo
423 Martins Antone ldgh
*424 Schmidt J H & Son sausage mfrs
429 Duarte Antone
429 De Mello Manuel D
429 Alves Francis
*433 Rezendes Joseph F sausage mfr
434 Ferreira Mary
434 Motta Antone
438 Gouveia Manuel
438 Maria Manuel
438 Sylvia Frank
438r Banha Antone L
438r Costello Sylvina
438r Baganha John
438r Sylvia Manuel
440 Duarte Manuel
440 Pereira Domingos
440 Travers John M
446 Perry Manuel F
446 Williams Theresa Mrs
448 Gonsalves John
448 Lawrence Manuel
448 Ventura Joseph
450 Campos Manuel
450 Sylvia Manuel
452 Cabral Joseph
452 Souza Manuel C
452 Boteilho Manuel
464 Marsh Joseph
464 Rivet crosses
472 Lavoie Deus
472 Szulik Joseph
476 Paulak Catherine Mrs
476 Spinner Joseph
476 Ventura Manuel R
480 Standar John
480 Zawacki Felix
480 Silvia Victorino
482 Pimental Albert barber
488 Blackmer crosses
490 Davignon Rose Mrs
490 Fournier Joseph
*490 Vieira Jose gro
493 Lavoie Deus
493 Simas Antone
496 Borges Louis
496 Esposito Ludovina Mrs
496 Rapoza Antone
497 Cabral Frank
497 Lapointe Arthur
498 Travers James
498 Sylvia Victor
500 Silvia Mary
500 Carlos Joseph P
501 Tamasik Thaddeus
501 Correia Antone S
501 Marks Emil
501 Arrujo John
501 Serpa Manuel
503 Cruz Joseph
504 Raposa Joaquim
504 Souza Joseph
504 Viera Joseph
505 Vargers Frank
505 Medeiros John
507 Sylvia Domingos
507 Varos Joseph M
507r Souza Franklin
509 Couto Brazo
509 Martin Joseph
510 Cabral Guilherme
510 Guerreio John
510 Guerreiro Antone
511 Alfonse Fred
511 Costa Joaquim
511 Pimental Manuel P
513 Coelho Manuel
513 Simmons Antone
513 Opanlka Albert
513½ Mansley Robert
514 Luiz Joaquim L
514 Oliveira John
515 Oliveira Manuel
515 Coelho Joseph R
515 Borges Manuel F
516 Sylvia John
519 Silva John
519 Mello Manuel
*519 Lebeau Donat
*519 Freitas John
*519 Ferreira Manuel
519 Mattos Antone
520 Costa John
520 Luiz Francisco
520 Pina John R
525 Brago Joseph C
525 Bessette Benjamin
*527 Mello Manuel gro
529 Delano crosses
531 Figueiredo Julian
531 Sicard Philip
531 Edwards Charles W

Frank M. Metcalf
25 MERCHANTS BANK BLDG.
Tels. Bell 2493-W, Auto 1276.
Civil Engineer and Surveyor

RAY & CIE Distinctive Apparel "Different" 101 William Street New Bedford

COATS WRAPS | FROCKS HOSIERY | CORSETS Tailored SUITS | SPORT TOGGERY UNDERTHINGS | BLOUSES NECKWEAR

South Second--Cont'd

533 Amaral Joseph
533 Broillette George
539 Zawiza Joseph
539 Robak Mary Mrs
*544 Latham Wm garage
554 Division crosses
560 Paulo John
560 Rodriques John F
560 Rodriques Jose
560 Viera August
564 Cerwyneka Peter
564 Mullin Harold
564 Tumienski Lope
566 Martin Thomas
567 Theberge John
570 Mis Antone
574 Trojak Poli
574 Jennings begins
575 Bonneau Theophile
*575 Fournier Napoleon J bldr
579 Saulnier Joseph
581 Barabe Fred
587 Frazier Manuel
587 Frazier August P
587 Medeiros Manuel
590 Gagne Oliver
591 Paradis Emma Mrs
591 Jourdan John B
591 Lemaire Joseph
591 Paradis Adelard
591 Nelson begins
596 Bellmore Frederick H
596 Moreau Lawrence C
596 Monbleau Cyrille
600 Boivin Ludger
600 Cyr Lucien
600 Florak Albert
600 Lanthier Ludger
600 Lapra Ernest
*601 C & B Motor Sales Co
*604 Kestenbaum Jacob
604 Mailloux Zepherin
604 Danjou Paulin Mrs
604 Manelis David
604 Ribeiro Joseph
608 Landreville Elzear
608 Legault Roseanna Mrs
608 Mathieu Wm
608 Rouch Joseph
612 Beaulieu Wilfred J
612 Rocha Dario
612 Langois Silas
612 Courtemanche Joseph
616 Lamontagne Peter
616 Migney Paul
620 Lapre Liboire garage
622 Lapre Liboire
622 Cove crosses

SOUTH SIXTH

fr 240 Union to 282 County wds 4, 5
*3 Richmond Charles N conveyancer
*5 Murdock Eugene C mus tchr
*5 Wilmot Frederick A Rev
*7 Dillingham Walter S undtkr
*8 Cooper & Brush cotton
11 Spring crosses
*12 Stephens Winston Dr
*13 Parker H W
*13 Congdon Charles K
14 Weeden Mabelle
*17 Moncrieff Wm A phys
*20 N B Woman's Club
21 Harris Lillian E
21 School crosses
22 Milliken Helen K Mrs
*23 Elks Home
24 Wing Horace C
*24 Wing Wm A
*26 Pierce A Martin Mrs
*27 Whitney Fannie W Mrs
*33 Kirby Cynthia Mrs
*33 Kirby Holder C phys
33 Walnut crosses
*34 Augherton George A
34 Rudman Samuel
*34 Russotto Barnard A
37 Wing Charles F Mrs
*38 McCullough John
*39 Akin Mary A
40 Madison crosses
*42 Ashley Isaac L
46 Nicholson Theodore O
*47 Hodgin E Stanley
47 Cherry begins
*48 Serpa Mary C Mrs
*51 Rotch Russell W
*53 Wilcox Frank S
*54 Poisson Gedeon
*55 Croacher Thomas
*55 Wheeler Catherine A Mrs
*56 Thuman Agnes G

MAIBOHM SIX
The Economical Motor Car. Touring, Roadster, Sedan, Coupe and Sport Model.
Sales and Service HARVARD GARAGE 1564 PURCHASE ST. NEW BEDFORD, MASS. Bell Phone 1778.

SEND US YOUR ORDERS. WE FILL THEM COMPLETE
Complete Stock of Hardware, Paints, Wall Papers T. J. MORIARTY
CENTURY ASBESTOS SHINGLES . Tels. Bell 462and463, Auto 1083
308 PURCHASE ST.

South Sixth—Cont'd

*57 Bennett Robert G
*58 Bulman Henry T
60 Jackson James E Mrs
60 Morgan ter begins
*61 Chapman Harry M
63 Costa Euclido G
63 Macdonald Norman G
63 Luiz Joaquim S
64 Russell crosses
65 Alpert Isaac
65 Breault Narcisse A
66 Farmer Mabel S
*67 Rabinovitz Samuel
67 Resevitz Abram H
*69 Whalley Jane
70 Johnson Joseph
70 Crawford Robert H
*71 Crowley Jeremiah J
71 West Eliza S Mrs
*72 Leen Samuel D
72 Levy Max
*73 Knowles Frank G
73 Jennings Frederick T
76 Almeida Constantina
76 Milotte Laura
76 Sylvia Julius V
*77 Fire Station 4
*77 Engine 4
*77 Repair Shop
78 Tripp John A
78 Jennings Francis C
78 Bedford crosses
*80 De Terra John E
82 Baker Maurice J
82 Curry Martin jr
85 Lemerise Charles A R
87 Parker Theron R
87 Handy Mary A Mrs
87 Parlow Evelyn L
87 Caswell David B
87½ Duncan J James
89 Frasier John W
92 Murphy James F
92 Murphy Catherine N Mrs
92 Murphy Alfred F
93 Frates Joseph F
93 Sears Victor
94 O'Meara Elizabeth F
95 Riley Michael A
95 Wilkinson Robert
97 McCoughtry Mary D
97 Mulvaney George A
97 Wing crosses
100 Kingsley Robert
100 Perreira Charles
100 Weitzman David
*101 Kirwin Henry H
*101 Kirwin Sarah E
*103 Briggs George L
103 Crook Wm H
*105 Cody Edmond F phys
106 Xavier Manuel N
107 Cruz M G Mrs
107 Wady Mary E Mrs
109 Golden Joseph D furn rpr
110 Goulart Manuel photo
110 Dimond Joseph
112 Herman Samuel
*112 Rothkopf Isaac
114 Finkle Harry
114 Fort Manuel
116 Brockelhurst Wm
116 Huggard Wm H
116 County crosses
118 Caton Wm
118 Santos Caesar
120 Baskin Barnet
120 Connor John T Co gros
120 Costa Joseph
120 Finkelstein Max
122 Lewis Alexander
122 Sylvia John P
124 Washington sq begins
125 Grinnell crosses

SOUTH WATER

fr 62 Union to 137 Cove wds 4, 5, 6
*2 Fisher E L & Co Inc whol produce
*7 Goldin Motor Trans Co
8 Brown Frank C whaling gds
*11 Wainer Bros whol fruit
18 Taber Charles G blksmth
19 Allen Mary Mrs gro
22 Commercial ends
45 Spring begins
*55 Babbitt Steam Specialty Co Inc
62 Shepard's la begins
*85 Gunning Boiler & Machine Co
90 Edinborough Horatio J barber
92 Gomes Isaac gro

JOSLIN CORNICE CO.
10-14 S. Second Street
Tel. Bell 2219 1321
Purchase Street Tel. Bell 5525
AUTO RADIATOR WORKERS
We Straighten AUTO BODIES However Damaged
Truck Radiators Rebuilt
SHEET METAL WORK
Metal Ceilings Fireproof Doors Cornices and Skylights

GUILHERME M. LUIZ Banker and Steamship Agent
Agent for the Transportes Maritimos do Estado the only Portuguese Line conducting a fast freight and passenger service between New Bedford and Azores, Madeira and Lisbon.
634 Pleasant St. Tels. Bell 3000. Auto 1239 56 Acushnet Ave. Tels. Bell 4327-M Auto 5736

WALL PAPERS Artistic and Decorative
HERMAN H. HATHAWAY
87 Main St., Fairhaven
Telephone Bell 4567

MANHATTAN MARKETS
Wholesale and Retail Meats, Fish, Fruit and Provisions
Main Store 874 Purchase St. Branches 87 Dartmouth St. and 773 Kempton St.

South Water—Cont'd

*100 Cushing J Co hay & grain
100 School crosses
122 Driggs la begins
127 Britto Mary Mrs
127 Davelino Jesus
*129 Gomes Manuel A variety
*135 Fox Max junk
*144 Robinson W A & Co Inc oil refiners
162 Walnut crosses
*165 Barros Joseph
*168 Akin-Denison Co coal & paints
175 Rose Manuel
177 De Barros Alphonse
177 De Barros Joseph A barber
189 Teixeira Bros machine shop
191 Ransom Louisa
199 Gant Abbie B Mrs ldgh
207 Caron Edmond
207 Livramento Antone
207 Pinto Caesar billiards
214 N B Gas Co wharf begins
*214 New Bedford Gas & Edison Light Co works
217 Madison begins
260 Coffin crosses
261 New Bedford Gas & Edison Light Co stock room
*272 New Bedford Foundry and Machine Co
291 Almeida Joseph
291 Santos Theotonio
293 Vacant
*311 Kennedy & Kirwin paper
315 Santos Frank L gro
315 Cannon crosses
316 Pina Joseph
316 Pimental Manuel
317 Nicholas John V
317 Tavares Paul
317 Nunes Manuel C
320 Burgo John
320 Reis Joseph
*320 Fernandes John S gro
321 Alpert Nathan antique furn
325 Vacant
325½ Vacant
*326 Fichtenmayer & Son blksmths
327 Kaplan Joseph
330 Pine begins
335 Silva Frank
339 Vacant
343 Almeida Candido
343 Davidson Simon
343 Delgado Manuel
343 Fortes James
343 Morgan la begins
348 Fonseca Joseph
348 Correia Clement
348 Britto John
348 Costa Hector P
349 Cruz John B
*351 Resevitz & Rabinovitz furn
356 Britto Manuel
356 Jacintho Joseph
356 Oliveira Francisco
356 Santos Joseph
*360 Fernandes Alfred gro
368 Our Lady of the Assumption R C Church
376 Leonard begins
383 Pina Louis
*384 Croacher Thomas W Estate lumber
387 Duarte & Duarte barbers
387 Markler Joseph
395 Lomba Kate Mrs
399 Morse Hendrick W
402 Gonsalves Christiano
405 Gonsalves Mary Mrs variety
406 Galvin Antonia Mrs
406 Perry John
407 Santos Antone B gro
407 Griffin crosses
409 Santos Manuel F gro
412 Cruz Peter
412 Lopes Jack
412 Mendes Rosalmira
415 Farpelha Joseph shoemkr
417 Simoes Joaquim
418 Costa Mary Mrs
418 Leighton Mina
422 Britto Joseph
422 Livramento Joaquim
422 Lopes Manuel
424 Vacant
425 Moses Michael S dry gds
426 Allemao Manuel
426 Leighton Antone
426 Olivera John
426 Pina Joseph
429 Fernandes Antone
430 Roderick Gordon

WATSON-PENFIELD CORP.
HOGAN WATER CLOSETS NO NOISE ASK YOUR PLUMBER OR ASK US
28 NORTH SECOND STREET Tel. Bell 3910.

Steiger Dudgeon Co. Purchase, Union and Pleasant Streets Telephone 82
New Bedford's Progressive Department Store

South Water—Cont'd

430 Shuster Nathan
430 Varella Manuel
*433 Lomba John M restr
433r Lomba John M
435 Gonsalves John
435 Pina Victor S
435 Fonseca Joseph
435 Rose John J
435 Rose Manuel
435 Silva Antone
437 Couto Theophilo
437 Rogers Theophilo
438 Gomes Manuel
440 Robbins Julius barber and pool
*449 Leen Philip shoe rpr
451 Kroudvird Abram crockery
452 Murado Lucien
452 Stuart Abraham fruit
452 Howland crosses
452 Leen Philip
455 Sturp Morris
456 Horowitz Samuel prov
457 Saad & Coury dry gds
458 Freedman Samuel R tailor
458 Senna Peter
458 Soares Frank
458 Souza Manuel A
461 Schwartz Louis talking machines
463 Kramer Rachel dry gds
464 Oliveira Manuel
464 Kessler Harry
464 Schwartz Louis
466 Costa Antone D barber
466 Lopes Julia
466 Monteiro John
467 Finkel Mamie Mrs confr
469 Tavares Joaquim
472 Gomes August
472 Quirino Joseph
472 Santos Manuel
474 Mesinoff Ida Mrs
474 Nisson Louis gro
475 Horovitz Abraham prov
475 Reichherzer Katherine Mrs
*478 Labor League Co-operative Bakery
478 Shief Barnet
*430 Kroudvird Abram
480 Germansky Rose Mrs gro
*481 Lerner Jacob delicatessen
483 Silva Michael
483 Viera Virginio
486 Kroudvird Abram garage
487 King Frank
487 Martin Joseph
487 Santos Antone
493 Adelsohn Isaac dry gds
493 Pina Joaquim
493 Adelson Isaac
494 Gonsalves Amos
494 Lansky Louis gro
497 Lopes Antone
497 Rodericks Antone
497 Vishnefsky Abraham
*497 Vishnefsky Rose gro
498 Barros Frank
499 Lipschitz Jacob shoe rpr
500 Kaplan Sylvia Mrs
500 Shuster Abraham
500 Shuster Nathan gro
503 Silva Frank fish
505 Horenstein Eskel
505 Britto Joaquim
500 Herman Jacob prov
508 Kutin Samuel gro
508 Perry Samuel
509 Galvin James
509 Gomes Michael
509 Kaplan Morris shoes
512 Santos Christian
513 Costa Jacintho fish
514 Rosenbaum Myer prov
515 Roscovitz Bella Mrs
515 Soares Peter
516 Almeida Antone
516 Lemos John
517 Feld Jack clothing
*518 Horowitz Rose Mrs prov
520 Alpert David gro
521 Fidalgo Antone
521 Marder Leon delicatessen
522 Alpert David
522 Horowitz Morris
523 Rose Manuel fish
527 Plasco Vital fish
527 Rich Solomon L
528 Garrick Cecilia gro
529 Gaspar Frank
*529 Richards David delicatessen
530r Silva Joseph
533 Ventura John C barber
535 Lawrence Frank
535 Lewis Flora Mrs
*535 Medeiros Joseph D shoes

Frank A. Hurley
308 MILL STREET
Automobiles
Service Garage
Accessories Tires & Tubes Storage Batteries Recharged

The Fashion Furrier FURS MADE TO ORDER
FUR STORAGE CLEANING DYEING AND REPAIRING
758 Purchase St. Bristol Bldg. New Bedford, Mass. Bell Phone 4681.

South Water—Cont'd
536 Alfonso Antone
536 Lopes Henrique
538 Avillar Joseph cafe
540 Chase George cafe
540 Grinnell crosses
541 Horvitz Isaac F kitchen gds
543 Barbos Manuel
544 Furtado Isabella Mrs
544 Silva Joseph
547 Horvitz & Bassing prov
549 Cohen H W
549 H W C Co clothes cleansers
550 Lopes Antone
550 Martin Manuel
551 Vacant
555 Mickelson Ida Mrs
555 Wantman Harry
556 Amaral John
556 Antone Louis P
556 Ramos Joseph
556 Ribeiro Paul
557 Mickelson Ida Mrs
557 Mickelson Saul
*557 Wantman Harry dry gds
*559 Mickelson Ida Mrs fruit
562 New Bedford Wholesale Specialty Co extracts
564 De Silva Manuel
564 Sorto Manuel
565 Barboza Arthur G
565 Neves Andre G watchmkr
565 Vieira Germano
570 Roderiques Benjamin
570 Serano Angelo
573 Andrade Sylvester
573 Amaral Manuel
574 Pereira Manuel B photo
575 Motta Jose
575 Medeiros Jose
575 Barreiro Angelo
*580 Ribeiro Raoul gro
*583 Coelho Antone gro
584 Chaves Charles
584 Christo Mary
585 Ferreira Joaquim
586 Dutra Frank fish
587 Amaral Joseph
*591 Gleckman Wolf furn
595 Britto Antone
595 Dias Frank
598 Fonseca Sophie fruit
*599 Britto Antone gro
600 Duarte Raymond
600 Almeida Joseph A
600 Fonseca Ayres shoe rpr
600 Souza Anthony M
600 South crosses
*601 Vieira John C gro
603 Cruz Joseph
603 Mello Antone
603 Silvia Constance Mrs
*604 De Mello Jose gro
608 Ferandes Joseph
*608 De Mello Joseph
611 Boteilho Carlos billiards
612 Cabral Samuel barber
614 Dias John
615 Vacant
616 Rose John G
616 Silva Mariano
617 Liss Samuel dry gds
618 Terra Manuel
*621 Ambush Ezra furn
623 Ambush Max
624 Antone Manuel
630 Medeiros Emily Mrs
630 Medeiros Joseph J
630r Tavares Manuel
631 Lopes Francisco
631 Rego Joseph V
631 Soares Francisco
636 Vacant
637 Manelis Zolman dry gds
638 Ferreira John
638 Shkolnick Anna Mrs
639 Almeida August
*639 Levovsky Ethel Mrs variety
*640 Shkolnick Anna Mrs poultry
641 Gomes Frank
641 Levovsky Ethel
646 Barros Carlos
646 Fagundes John M
646 Marks John
653 Branco Jordan
653 Ferreira Antone
653 Arruda Manuel
653 Marshall Joseph S
653 Marshall Mary Mrs confr
654 Cabral John De S
*654 Paes Virginio C baker
654 Perry Manuel
656 Cabral Joseph
656 Goldstein Jack poultry
664 Goldstein Jack

SULLIVAN ENGINEERING CO.
POWER PLANT PIPING AND HEATING CONTRACTORS
STEAM GAS AND WATER SUPPLIES
125 N. WATER ST. Tel. Bell 4704.

ALL THE NEWS

New Bedford Times

NEW BEDFORD'S BRIGHTEST NEWSPAPER
EVENING, 2c; SUNDAY, 5c.

ALL THE TIME

South Water—Cont'd

664 Sylvia John B
*665-667 Weitzman David 2d hd furn
*666 Barao John gro
*679 Alexander Manuel P gro
679 Sylva Wm
680 Alexander Manuel P
683 Jerome Joseph
*683 Pacheco Jose fish
685½ Dutra Manuel L variety
686 Cabral Delvina Mrs
686 Jesus Alverinna Mrs
686 Souza Manuel
689 Salca Antone barber
692 Bernardo Josef
692½ Duarte Manuel
692½ Perry Manuel C
692½ Oliveira Caton T
692½ Taber Albino J
*697 Alpert Nathan
697 Alpert Elsie Mrs
697 Breau Jude C 2d hd furn
700 Lipschitz Louis poultry
700 Paulino Joseph
700 Schuster Morris
701 Cudish Bessie Mrs dry gds
702 Vacant
*703 Coholan Jeremiah plmbr
*705 Cudish Bessie Mrs
706 Machado Manuel
708 Medeiros Antone confr
712 Ferreira Manuel V
712 Camerline Henry
713 Israel Max dry gds
714 Ferreira Manuel V barber
*717 Israel Louis fruit
*721 Gray Laboratories Inc druggists
*721 Keating Timothy P & Co druggists
722 Potomska crosses
723 Vacant
725 Steiner Jacob dry gds
730 Ribeiro Joseph
730 Silva John F
731 Kaplan Abraham dry gds
733 Goldberg Morris shoes
*739 Markowitz Samuel
739 Schwartz Leon confr
741 Vacant
743 Levinson Max
745 Levinson Max furn
751 Jacobson Joseph
751 Pemzel Israel
753 Yamins & Jacobson dry gds
761 Levine Harry furn
773 Penzel Isaac groc
775 Pimental Louis
775 Perry Jesse
*777 Abrams & Dratch dry gds
781 Sylvia Manuel L hdw
783 Medeiros John
783 Costa Manuel
783 Silva Manuel A
*785 Alpert Isaac
*787 Alpert Isaac furn
799 Staskewicz Adam
795 Cohen Abram J prov
795 Ferreira Caesar
*801 Butler Wm P & Sons hdw
805 Carney Catherine Mrs
805 Shea Mary E Mrs
806 Nunes Albert
806 Rogers Joseph
806 Santos Frank
806 Simmons Antone
807 Vieira John gro
808 Santos Albino shoe rpr
808 Rivet crosses
811 Schuster Morris prov
813 Antone Frank barrber
815 Bowers Mary
817 Annis Bros confrs
819 Gomes Joseph
819 Marks Joseph A
819 Mello Mary Mrs
819 Annis Manuel
819 Cunha Antone M
819 Arruda August
819 Costa Gabriel
*821 Liss Max dry gds
827 Goldberg Samuel gro
831 Chervinsky Jack dry gds
835 Vacant
835 Alves Avelino prov
837 Gilmore Arthur W barber
*839 Cohen Alexander
841 Kaplan Samuel clothing
845 Spellman Louis
845 Cote Arcade
849 Herman Bros prov
850 Blackmer crosses
853 Lipson Meyer shoes
855 Lipson Meyer
857 Yucht Alexander tailor

Bookkeeping, Shorthand, Typewriting, Penmanship, etc. Taught thoroughly at
KINYON'S COMMERCIAL SCHOOL
DUFF BLDG., Cor. William and Pleasant Sts., NEW BEDFORD, MASS.

N. P. DUBUC & CO.
MANUFACTURERS OF
Cement Blocks and Artificial Stones
Works: Rear 101 Princeton St. Residence: 109 Princeton St. Tel. Connection NEW BEDFORD, MASS

Ford
THE UNIVERSAL CAR
Motor Sales Company
AUTHORIZED DISTRIBUTORS
SALES AND SERVICE 1382-86 PURCHASE ST.
BELL PHONE 5550

South Water—Cont'd

858 Calinsky Morris clothing
859 Giguere Romeo
859 Dupont Georgianna
860 Herman Bros prov
861 Slom Wm clothing
*862 Israel Arthur fruit
863 Beaudoin Henry
*864 White Sewing Machine Co
*865 Bonneau Henri L mlnry
870 Kravitz Robert prov
*871 Luminsky Barnard clothing
872 Pelletier Alexander
872 Slight Wm
873 Israel Isaac M
873 Lopes Joaquim
873 Motta Jose
*874 Israel Isaac M fruit
*876 Miller Abraham fruit
*877 Berthiaume E Philip newsdealer
877 Pedro Serafino
878 Lepage Wilfred
878 Ernest Gregory
880 Cohen Hyman prov
881 Halil Servet bootblk
882 Dinerstein Wolf prov
883 Joubert Oscar
*883 Morse Ira H shoes
883 Charnock Robert
884 Abrams Wm dry gds
*889 Horvitz Jacob A shoes
886 Phelan James J cafe
887 Mague Saul
887 Tucker Jennie Mrs
891 Kestenbaum Emanuel crockery
894 Frazao Albino
894 Ramos Antonio
897 Raymond Joseph photo
898 Freitas Antone S
900 Bilsky Morris ladies furngs
903 Slom Charles teas
905 Raffman Joseph Dr
905 Aldrich Roland
*907 Davidow Wm clothing
909 Boisvert Everiste
909 Brazeau Louis
909 Brazeau Lowa
910 Boissoneault Emma Mrs
910 Gilmore Alfred
910 Poirier Michael
910 Rheaume Joseph D
*912 Poisson G & L clothing
*913 Jarry P Damien druggist
*915 Union Loan Co jewelers
*916 Bussieres Anna B Mrs mlnr
916 Delano crosses
917 LeBoeuf Alexander
917 Kaplan Abraham
918 Charroux Andre
921 Kivowitz Julius fruit
921 Manelis David
*922 Simpson Eliza Mrs delicatessen
923 Amaral Ernest
*924 Gregoire J B Co furn
925 Abrams Barnard dry gds
926 Braz Caesar
926 Carr James
926 Lyrochek Jacob
929 Abrams Barnard
929 Mikas Mary Mrs
929 Murak Walter
931 Tetreault Amedee variety
*932 Levine Myer clothing
935 Chainey Joseph
935 Dudley George
937 Silverstein Bernard dry gds
939 Silverman Hyman fruit
941 Brunelle Arthur
941 Costa Joseph
941 Oliveira Antone
943 Cartier Louise Mrs jwlr
945 H W C Co
*945 New Bedford Grocers Baking Co
*946 Textile Trust Co
947 Weiner Moses shoes
948 Garvais Napoleon
948 Levalley Victoria Mrs
948 Levalley Romeo
949 Silverstein Bernard
950 Caron Rene barber
950 Dextraze Delphis J variety
*950 Woodacre Bros plmbrs
952 Bussieres Anna B Mrs dry gds
954 Robinson Henry
954 Sylvester Anna Mrs
*955 Correia Marion billiards
955 Levy Wm crockery
955 Meaney Building
955 Meaney's Hall
956 Boissoneault George
956 Fontaine Peter
956 Hannigan Winifred mlnr

Quality Best THE ACONN PRESS Prices Right
ANDREW C. CONN, Proprietor
BOOK AND JOB PRINTERS
Telephone Connection
141 HOLLY STREET NEW BEDFORD, MASS.

Hemingway Bros. HEAVY TEAMING and AUTO TRUCKING
407 BOLTON ST., Garage at 19 Swift St. NEW BEDFORD, MASS.
Bell 3633—Auto. 5617.

HIRST THE PLUMBER
MAGEE FURNACES HEATERS RANGES
31-33 N. WATER ST.
HEATING
PLUMBING
TELS. BELL 466, AUTOMATIC 1055.

South Water—Cont'd

957 Manelis David dry gds
958 Brick Philip shoe rpr
960 Dubois Napoleon
960 Batalone Josephine Mrs
961 Division begins
*962 Benjamin Octave gro
*966 Ster Optical Co
968 Cote Vital
968 Kamolus Mark
968 Rousseau Philomen Mrs
*970 Methe Mary mlnr
*973 Hudner's Market Inc prov
974 Gifford begins
975 Beaudette Cora Mrs
975 Bissonette Ferdinand
975 Bosseler Florence Mrs
975 Juimont Edward
975 Levesque Ernest
977 Ostrovsky Max teas
977 Steblin Joseph baker
979 Spellman Louis prov
*983 Herman Samuel L cloaks
*983 Royal Theatre
985 Nicewicz Ignacy
*986 Dumaine Arthur cafe
988 Gagne Arthur
*988 Orpheum Hotel
989 Haider Rajahi bootblk
989 Hajder Reget bootblk
991 Daprato & Earnshaw fruit
991½ Foy Joseph
991½ Morriseau Joseph
*992 Kaplan Bros talking machines
993 Dias Joseph shoe rpr
994 Landreville Euclid A photo
995 Freedman Louisa
995 Kurn John
*996 Koffman Helen mlnr
997 Levy A & Co ladies furngs
998 New England Cycle Co
999 Yudovitz Morris mlnr
*1001 Eagle Confectionery
1003 Vacant
1007 Roderick Henry M restr
1009 Bonneau Alfred barber
*1009 Fletcher Arthur J dentist
1009 Gardner Paul billiards
1009 Orpheum Theatre
1009 Senesac Archibald N phys
1010 Matte Telesphore lunch
*1011 McCrory J G & Co variety
1014 Poirier Wilhibal C clothing
1016 Gladu George A
*1016 Richard Napoleon ldgh
1018 Le Clair Eugene tmstr
1018 Ross Zenon J
1018 St Peter Joseph
*1018 Le Clair Eugene tmstr
*1020 Le Clair Ulric cafe
*1023 Norris Wm prov
1025 Great Atlantic & Pacific Tea Co The
1026 Morton ct ends
1028 Long Lew
*1028 Lumiansky David restr
*1031 Liss Nathan cloaks
1032 Genesky Jacob clo
1032 Genesky Philip
1033 Veli Ramadan bootblk
1035 Black Jacob shoes
*1039 Theberge Katherine Mrs corsets
*1039 Just Right Waist and Specialty Shop
1043 Barrett Colin jr
1043 Gross Tobias tailor
*1045 Barrett & Cross prov
1046 Young Men's Catholic Total Abstinence Society
1047 Co-operative Grocery Stores Co
1049 Manelis Louis shoes
1051 Berkowitz Julius shoes
1055 Bonneau Theophile J mlnry
1056 Robillard Eugenie Mrs dry gds
1057 Berube Louis
1057 Collins James F
1057 Cormier Edward
1057 Gordon James
1057 Harrison Wm
1057 Jason Edward
1057 O'Neil D J
1057 Regan John
1057 Stanton James
1058 Russeau Mary Mrs
1059 Friedman I & A M clothing
1060 Goldstein Phillip
*1060 Metz & Son tailors
1063 Berard Henry
1063 Dubois Eugene
1063 Winslow Benjamin phys
1064 Vacant
*1065 Giuste Baking Co (br)
1066 Begley Edward J elect

M. C. SWIFT & SON
UNION STREET
North Side below Purchase St.
NEW BEDFORD, MASS.
: MEN'S WEARING APPAREL :

William E. Tobey Andrew P. Chace J. William Prell Albert M. Chase
W. E. TOBEY & CO. MILL ENGINEERS AND ARCHITECTS
POWER PLANTS and MECHANICAL ENGINEERING Tel. 1891
MERCHANTS BANK BUILDING, NEW BEDFORD, MASS.

South Water—Cont'd

1066 Cure Elzear
1066 Goldstein Bessie Mrs
1066 Liss Nathan
1066 Marshall Manuel O billiards
1066 Metz Hyman 2nd
1066 Quintin Hormidas A barber
1067 Dennison Nicholas fruit
*1069 Woolworth F W Co variety
1073 Gosselin Delina Mrs
1073 Peloquin Aime
*1074 Reinstein Victor tailor
*1075 Queen Harry house furngs
*1076 Ideal Hotel
1076 Cordoza Manuel
1076 Cormier Urban C
1076 Fawcett George
1076 La Rue Wilfred
1076 Perry Joseph
1076 Reddy Daniel Mrs
1076 Rousseau Alfred
1078 Robillard Eugene E Mrs dry gds
1079 Gilmore Alfred barber
1080 Dures Thomas lunch
1081 LaBanca Francis shoe rpr
1083 St Rose Marie
1085 Grotsch Wm fruit
1086 Champagne Napoleon
1088 Crossley Charles J
1092 Andrews Charles O
*1101 Vergos & Kakis confrs
1103 Cure Joseph
1103 Trudeau Peter Mrs
1103 Walker Louis E
1104 Shief Barnet prov
1105 Doyle Albert H dry gds
*1106 Boisclair Arthur fish
*1107 Stewart Thomas prov
*1109 Benoit Stanislas T jewelry
1110 Gauthier Alfred barber
1110 Langis Patrick
1111 Dupuis Joseph
1111 Duquette Maxime
1111 Delisle Hector
*1111 Adam Arthur R dentist
1111 Roy Amanda
*1115 Fontaine Andre D druggist
*1116 Duffy Edward P cafe
1116 Cove crosses

SOWLE

fr Brooklawn pk to 262 Wood wd 1
*6 Thacker Richard
16 Arsenault Andre
*18 Gaudette Thomas
*20 Ingham Elizabeth Mrs
*20 Neild Ernest
*29 Curtis Edgar F

SPENCER

fr 69 Willis to 12 Parker wd 3
14 Menzer Joseph G
17 Perkins R Archer
18 Kelleher Wm A
18 Ryan Catherine Mrs
19 Patridge P Edwin
20 Sullivan James M

SPOONER

fr 71 Lombard to 178 Dartmouth wd 6
3 Akers Alexander D
3 Stopford Ira jr
4 Sylvia John F
4 Viera Samuel
5 Silva Jesse T
5 Pacheco Mary Mrs
8 Augusta Mary Mrs
8 Nicholas Filomene
8 Oliveira Joseph
8 Serpa Mary C
9 Mello Frank
9 Lima Manuel P
12 Murdy Robert H
12 Bourne ends
13 Brazil John A
13 Brazil John A jr
13 Sylvia Edward F
21 Dutra John
21 Oliveira Antone
21 Sylvia Benedict
23 Medeiros Candido
23 Soares Joseph B
23 Tavares John
35 Dartmouth crosses

SPRING

fr 45 S Water to 424 County wd 4
*1 Hazzard Edward V auto pntr
8 First crosses

Jonathan Handy Co. IRON AND STEEL HEAVY HARDWARE BLACKSMITH SUPPLIES
28-30 WILLIAM
Tels. Bell 327, Automatic 1152.

AUTO ELECTRIC SERVICE STATION
WILLARD STORAGE BATTERIES
25 HIGH STREET BELL PHONE 2567.

Spring—Cont'd
*10 McMullen Abbott D furn movers
13 Silva Frank
14 Davis Nicholas lunch
20 S Second crosses
*25 Police Department
*25 Station 1
28 Martin Joseph P
28 Martin Louis P
30 Montrond Ernest
30 Silva Manuel
34 Acushnet av crosses
40 Bradford Horatio B blcksmith
42 Gifford D H Corp bldrs
48 Purchase crosses
*60 Card Pickers & Ringspinners' Protective Assn
*60 Simpson James H
64 Pleasant crosses
*66 Y W C A
*74 Eaton Charles R
78 Sixth crosses
*80 McQuillan Edwin J dentist
*82 Baylies Theodore B
83 Friend's Meeting House
84 Barnes George E T
*84 Robbins Arthur E
88 Seventh crosses
*93 Almy Emily M Mrs
*93 Cummings Louise S
96 Besse Geneva Mrs
*98 Paulding John I
98 Paulding John B
*101 Brawley Phoebe E mlnr
*101 Mason Mary T dresmkr
101 Eighth begins
*102 Howland Henry B
*106 Rodman Julia W
107 County crosses

SPRINGFIELD

fr east of N Y N H & H at Acushnet sta to Lynn wd 1

SPRUCE

fr 161 North to 122 Smith wd 3
2 Reilly Miles
5 Lee Emma L Mrs
6 Parry Mary Mrs
*6 Studley Ephriam L
7 Grovell Herbert
7 Lord Aaron A
7 Blondell Wm
8 Chadwick Mary L
8 Cairns John J
*9 Remington Emerald A
10 Morgan Julia Mrs
11 Clark Frederick P
11 Remington Emerald A
57 Vital John
12 Gilmore Delia A
12 Neagues Deborah Mrs
*12 Bumpus Frank W
12 Penney Emma J
*13 Pease Frank W
13 Hillman crosses
*13 Rae Stephen W
*14 Sweeney George A
*15 Palmer Ephraim C
*16 Sullivan Eugene H
*17 Linden Arthur
17 Maxfield crosses
*19 Wollison Harris
54 Raymond Addie F Mrs
54 Carpenter Hopie A Mrs
57 Coombs Isaac
57 Vital John
58 Barash Samuel
60 Sullivan John W
60 Wooley Albert
61 Stanton James F
61 Stanton Ann M Mrs
62 King John
62 Flatley Thomas
62 McAuliffe Dennis
63 Fernandes Joseph
63 Fernandes Peter
64 Drew John T
64 Le Clair John
*65 Dwyer John K
65 McManus Ellaphie
65 McGlynn John H
65 Sycamore crosses
68 Wallace Emery E
69 Williams John
70 Perry Emma C Mrs
70 Sanborn Ida H
*71 McFarlin Albert C furn mover
72 Burgess John H
74 O'Brien Timothy J
75 Spruce St Christian Church
75 Smith crosses

JOHN V. O'NEIL
The C. M. CARROLL CO.
REAL ESTATE
C. M. CARROLL
Estates Cared For — Developers 12 North Sixth Phone Connection

Chas. O. Brightman :: BUILDER
Tels. Bell 2014, Automatic 1021. AND
72 N. WATER ST. GENERAL CONTRACTOR

E. H. ROLLINS & SONS Founded 1876 INVESTMENT BONDS
200 DEVONSHIRE STREET Rm. 3 Cornell Bldg. New Bedford
BOSTON Telephone Bell 4103

Central Lumber and Supply Company
LUMBER & INTERIOR FINISH
Bell Phone 1919 Office, 172 No. Water St., New Bedford Auto 1513

STACKHOUSE

fr 216 Rockdale av to 106 Matthew wd 6

12 Avila Manuel
14 Machaco Frank
15 Costa Manuel
18 Praeda Frank A
21 Stephenson Walter
27 Sylvia Joseph S
31 Correia Antone J
34 Linhares Manuel
38 Bernardino Bernard
41 Correira John J
41 Dutra Charles
41 Francis Manuel
41 Frazer Joseph
41 Kelly Michael J
42 Souza August
44 De Mello Manuel T
44 Mazala Edward
45 Moniz Philip
45 Perry Frank W
45 Bettencourt Joseph S
59 Davis Jacintho M

STANTON COURT

fr 53 Hall west wd 5

2 Morris Sidney
2 Morris Seraphin
2 Morris Manuel
3 Crossley Douglas
3 Menez Jacintho
4 Conto John
4 Machado Manuel
4 Pacheco John V
4 Viera John
5 Oswald Thomas
5 Stephenson Catherine Mrs
7 Roderick Bernard
8 Martin Albion O auto repr

STAPLETON

fr 1082 Brock av to 166 Cove wd 6

2 Faford Alphonse
4 Goulet Adelard
4 Berube Daniel
6 Allison Wm
6 Wilson James
6 Voyer Wm
6 Smith Ellen Mrs
9 Arruda Manuel
9 Furtado Antone
9 Costa Manuel
11 Gaw Wm
11 Barboza Frank
11 Beaudette Wm J
16 Fontes Frank
16 Pacheco Marianno
16 Hyland John
16 Rocha Joaquin
17 Lima Antone
17 Bento B Mello
18 Costa Joseph
18 Rebello John P
20 Hall George T
20 O'Mara Richard
21 Cabral Antone
21 Ferreira Frank
23 Turner Robert
24 Almeida John A
24 Williams Frank
24 Williams Maria
27 Boyle Mary
27 Sanderson George H
28 Alexander Joseph
28 Alexander Manuel
28 Downes David
28 Zoranek Joseph
32 Gallagher Annie
32 Clarke Wm
32 Gorner Doctor
34 Desmarais Annie Mrs
34 Reed Rolland
34 Carraher Kate Mrs
34 Smith Wm

STATE

fr 75 Hillman to 346 Cedar Grove wds 3, 2

*43 Ginnochio John B
44 Gifford Phoebe A Mrs
*44 Peterson Charles A B Dr
45 Dinnigan Daniel G
46 Hussey Charles H
46 Kelley Herbert N
47 Blackington Albert H
*47 Watson Harold T
48 Chase Henry S
*48 Lowrie George H
49 Ferguson James A
*49 Ferguson Mary J Mrs
*51 Nield John
51 Maxfield crosses
54 Matthews Henry T

A. P. LAGASSE & SON 177 COVE
SERVICE AT ALL HOURS FUNERAL DIRECTOR LADY ASSISTANT
COMPLETE EQUIPMENT Telephone Bell 1324.

New Furs Made To Order | Fur House of Sidney | Old Furs Repaired Remodeled Redyed
COR. UNION and 6 th ST. Bell 1976.
New Bedford's Most Reliable Fur Shop.

State—Cont'd

*55 Field Ada L
56 Cronin Edward L
*56 Parent Homer J
*57 Gifford Giles A
60 Beauregard Amelia Mrs
60 Howard Henry
*61 Gifford Alfred M
*61 Brush Ira B
62 Stanton Mary A Mrs
*63 Clarke John C
*63 Fenwick Edith
*64 Coffin George C
64 Stokoe George A
*66 Tripp Clara L
66 Peirce Joseph C

66 Sycamore crosses

68 Brightman Harry C
*68 Hathaway Clara O Mrs
72 Davis Wm A
72 Lammer Frank A
*73 Hafford Helen A Mrs
*73 Dews Henry H
*74 Macomber Wm B
*77 Kohloss Robert A
*80 Stanley Ned A phys
81 McPherson Susan A Mrs
*81 Ashley Eliaphine
*82 Brownson George L
84 Dixon Sarah S Mrs
*87 Lawton Mary M Mrs
*87 Paine Olin S
89 Bliss Harold L
*89 Terry Susan A Mrs

90 Campbell crosses

*91 Taylor Martha E
*91 Howland Paul jr
*92 Sloper Albert
*93 Ashley Charles S
94 Bannon Mary E
*96 Barney Lawrence H
*97 Weeks John L

97 Willis crosses

*98 Bates Benjamin
*98 Murray Michael J
*100 Marder Max
*101 Case Arthur B
102 Rafferty Mary F
*102 Crowley John C
*104 Delano Ferdinand A

104 Pearl crosses

110 New Bedford Common

119 Pope crosses

121 Gross Isaac
*121 Jobes Harold B
*123 Stratton Caroline E
123 Stratton George
124 Morrisey J Wm
*124 McClusky Henry
127 Riding Albert E
128 Dorigan James A
131 Nelson George
131 Tripp Abbie A Mrs
*132 O'Brien John H
133 Donohue Timothy
133 Fairbanks John W
133 Harrington Edward S
133 Ratcliffe Mary Mrs
134 Lemaire Joseph

135 Franklin crosses

138 Jenkins Ella F Mrs
138 Stringer John F
138 Yerovitz Harry
140 Jennings John E
140 Ryan Ann M Mrs
140 Topholm Margaret F Mrs
140½ Mosher Oren E
143 Almond Wm J
*143 Smith Joseph B
*144 Chaille Azaire
144 Gifford Wm S
145 Milette Napoleon
145 Demarki Madelina Mrs
146 West Bertram C
146 Ricketson Orion
147 Reddy J Patrick
147 Washburn Newton B
149 Vacant

150 Merrimac crosses

160 Scammons Bertha Mrs
161 Verroneau Joseph
161 Lajoie Alveric
162 Perry Mary A
162 Perry Wm
163 Caron Hormidas
163 Humphries George
164 Kimball Lillie M Mrs
164 Jefferson Joseph P
169 Dextradeur David variety
169 Lewis Matilda Mrs

169 Hazard crosses

172 Gould Paul T
172 Tatelaw Jane Mrs
173 Morra Luigi

Briggs & Beckman AWNINGS
15-35 Commercial St. Tel. Bell 5010 HAMMOCKS TENTS

FREDERICK A. BROWN Photographer
858 Purchase St. · Tel. Bell 2770

State—Cont'd
173 Pope Stanton C
174 Morel Matilda
174 Zubrzychi Stanley
175 Robidoux Arthur
175 Stawasz Peter
176 Simon Joseph T
176 Gasprella Henry
177 Glynn Edward T
177 Rose Angelo
178 Lizott Melvina Mrs
178 Booth Wm
179 Giammolvo Samuel
179 Lawrence John E
180 Wach Michael
181 Botor Antone
181 Setera Andrew
182 Coucci Thomas
182 Williams Mary Mrs
183 Downey Joanna Mrs
183 Tunuwc Gustav
184 Artley Charles
184 Carron Albertine
185 DeCotis Orazio
185 Picard Julia Mrs
186 Reardon Patrick H
186 Haywood Annie
187 Noonan John
187 Dugan Bridget
188 Koczera Peter
188 Noon Francis E
189 Longto Antone
190 McQuade Bridget
190 Lagarelle Bucker
191 Kelley Hanora Mrs
191 Austin crosses
191 Berube Agnes Mrs
198 Dupuis Lucien
198 Isdepsky Stanley
198 Duprey Alexander
198 Tchurz Joseph
198 Hebert Wm
198 Norris Edward
198r Fall Andrew
198r Klecha Stanley
198r Koszera Joseph
198r Rock Arthur
198r Josezek Hannah
198r Syndlar John
199 Fontaneau Wilfred
199 Voisin Alfred
199 Voisin Mary Mrs variety
202 Bachand Arthur
202 Bobrowiecki Joseph
202 Dobshinski Joseph
202 Niedzwiedz Walter
202 Puneh Mary Mrs
202 Saverier Joseph
202 Pelez Albert
202 Boulet Apezis
202 Mailloux Louis
205 Currie John
206 Vincent Joseph C
206 Jodoin Joseph
207 Ormerod Thomas
207 Heywood Thomas
207½ Caya Edmond J
207½ David Nacle M
208 Sysik Damon
208 Maguire John
209 Thomas Cissin
209 Thomas Peter
211 L'Heureux Joseph A
211 Lemerise Oliver
211 Prescott George A
212 Santos Joseph P
212 Sweeney Francis
213 Blivens Arthur
213 Goudreau David
213 Wilde James
213 Linden crosses
216 Campbell John
216 Denault Elizabeth
218 Sullivan Patrick J
218 Deasy Wm L
219 Fitzsimmons Ann
219 Gavaghan Bridget
219 Royland Frank
219 King Jane
219 Brewster Mary Mrs
220 Durkin John J
220 Lowney Mary
220 Fitzgerald Nellie
221 Metthe David garage
222 Sullivan Hannah Mrs
224 Lyons Patrick J
225 Morancly Mary
225 Shamhoon Joseph
226 Morosse Wm H
226 Houle Louise Mrs
228 Souza John
226r Laughlin Thomas
226r Trudeau Clophas
227 Burns Catherine Mrs
227 Magnant Arsene L
227 Hamilton Daniel

PELEG H. SHERMAN 505 COUNTY ST.
FUNERAL DIRECTOR AND EMBALMER
OFFICE PHONES
Bell 690-W Auto, 1305
RESIDENCE PHONES
Bell 690-R. Auto, 1306

Squire S. Davis Co.
Tel. Bell 874 253 UNION STREET
DISTRIBUTORS OF Franklin MOTOR CARS

State—Cont'd

228 Marcotte Joseph
228 Souza John
228r Mahoney Margaret
228r McKowen Katherine E
229 Brazil Antone
229 Correia Joseph
229 Breault Fred
229 Duchaine Anthony
229 Nadeau Henry
229 Veary Martin
230 Tilton Catherine Mrs
230 Rourke Wm P
230 Paliatto Mark
230 Sullivan Jeremiah jr
232 Roberts Josephine
232 Stone Matilda Mrs
237 O'Neil Catherine Mrs
237 Quinn Edward
*238 New Bedford Grocers Baking Co
239 Calnen Mary
239 Shea Henry A
239 Veary James E
241 Lebonte Hector
241 Simpson Robert S
242 McGrath Bridget
242 Noble Ruby Mrs
243 Barber James
243 Hickey Daniel J
*243 Letendre Joseph gro
243 Snowden James
244 Ivey James A
244 Souza Joseph M gro
244 Weld crosses
245 Hebert Eugene
246 Lamontagne Alphonse
246 Camaione Henry
247 Vigeant Emery
249 Trahan Solomon
251 Machado Frank
251 Rocha Manuel
251 Sylvia Joseph
*258 McCarty Mortimer tmstr
269 Clark crosses
275 Atherton James
275 Entwistle George
283 Penniman crosses
366 Denault Arthur T
366 Blanchette Alfred
366 Stiller Joseph
367 Foley Edward F
367 McMahon Hannah Mrs
367 Quinn Margaret C
369 Proulx George L
369 LaBarr Josephine
370 Connolly Daniel J
371 Sullivan John
371 Cottam Robert
371 Paton George
371 Cedar Grove crosses

STEPHEN

fr 194 Rockdale av to 84 Matthew wd 6
8 Medeiros Marianno
8 Nelson Joseph jr
18 Policarpo John
18 Severnio Guilherme
18 Marks Manuel
25 Frazier John
39 Gonsalves Caesar
42 Pimental Antone T
42 Costa John
44 Costa John
44 DaPonte Joseph T
45 Aquiar Antone
45 Fonseca Caesar
45 Lima Joseph
47 Silva Gervazio
47 Silveira Mary Mrs
48 Ferreira Joseph J
49 Sylvia Manuel C
49 Tavares Joseph
54 Fontes Antone
54 Pedro John
54 Gaspie Antone
59 Correiro Mary Mrs
59 Medeiros Manuel
59 Paiva John
65 Medeiros Manuel F
67 Anuda Joseph

STERLING

fr 2617 Acushnet avenue west wd 1
1013 Cebula Antoinette Mrs
1017 Michael Wolf
1044 DePierre Donat

STEVENSON

fr Barnard nr Acushnet av east and west wd 1

Lunds Corner Auto Supply Store PIERCE BICYCLES
BICYCLE SUPPLIES AND REPAIR
2147 Acushnet Ave. Tel. Connection

AKIN-DENISON CO. PAINTERS AND DECORATORS

SPOONER
836 PURCHASE STREET
MUSIC DEALER
PIANOS AND PLAYERS
PHONOGRAPHS AND RECORDS

Mr. & Mrs. Frank E. Francis Undertakers and Registered Embalmers
MOTOR AND HORSE DRAWN SERVICE
DAY AND NIGHT CALLS ANSWERED
100 BONNEY
Tels. Bell 5424 and Bell 2996M.

STONE

fr 300 Allen to 15 Grape wd 5

5 Borden Thomas J
7 Marshall Antone A
9 White Agnes
*9 O'Leary Henry
10 Marks Antonio jr
*12 Grewcock James W
40 Borges August J

STOWELL

fr 339 Dartmouth to Rural cemetery wd 6

13 Primrose begins
15 Holmes August
15 Pacheco Frank
15 Santos Antonio
25 Pimental Manuel
34 Piva John
*35 Mendoza Manuel A mason
38 De Mello Anna Mrs
39 Dias Mark
39 Mello Joseph
39 Silva Antone P
42 Paiva Frank
44 Gonsalves Manuel
44 Silva Joseph
44 Silveira Thomas
48 Parsons Louis J jr cabinet mkr
48 Sylvia John D
48 Field crosses
57 Silva Manuel
57 Souza John
67 Medeiros Manuel
68 Rural cemetery

STUDLEY

fr 807 County to 348 Summer wd 2

6 Hackett Owen
6 Woolfenden L Theodore
8 Costello Mary
8 Hoyle John H
8 Watts John
8 Costello Mary
9 Lyons Bridget Mrs
9 Sullivan John F
9 Gillett James W
10 Manning James H
10 Driscoll Mary
10 Chippendale Edward
*11 Carr Wm B
11 Marsden Jeremiah
11 Chadwick Charles
12 Broadbent Mary
12 Grogan Thomas
12 Lawless Walter J
13 Rogers Charles H
13 Reagan Nellie Mrs
13 Storah Margaret
14 Veary Wm
14 Laberge Oliver
14 Gaughan Martin L
15 Worsley Wm
15 Duckgeischel Henry
16 Wood Elizabeth
16 Sher David
*17 York James L
17 Yeager Josephine Mrs
18 Hayden Ernest
18 Kelley Mary

SULLIVAN

fr 305 Middle to 15 West High wd 4

1 Walker Lottie Mrs
2 Briggs Gaskin
2 Lake Elmer E
3 Thomas Christine Mrs
4 Woodley Robert H
5 Jackson Julia Mrs
5 Fletcher Albert
7 Chase Howard L

SUMMER

fr 225 Elm to 98 Nauset wds 4, 3, 2

42 Elm crosses
42 Ames Edward
*42 Raymond Annie W Mrs
*44 Carpenter Frank G
45 Middle St School 304
46 Cunha Manuel
46 Smith Howarth U
46 Grenier Emil
48 Coughlin Anna
50 Harrington Frank
50 Wright Jennie M
*51 Epstein Abram
51 Isaacs Francis
51 Middle crosses
*54 Durfee Francis
*54 Searell Wm E
55 Allen John
55 Bolduc Albert

John J. Duggan SLATE AND GRAVEL ROOFING
90 BEETLE, NEW BEDFORD
Bell 5183—Auto 2822.
The Roofs That Never Wear Out

D. L. Hathaway & Son Builders
27 CENTRE STREET. Tel. Bell 1511

Summer—Cont'd

55 Christmas Wm J
*55 Davignon Regina Mrs
55 Healey James
55 Horsfall Joseph F
55 Lonergan Agnes Mrs
55 Neighbors Harry
55 Smith Walter F
58 Randall Wm F
58 Smith Albert
*61 Bernier John E
61 Berry Chauncy
61 Peterson Daniel N
61 Stephens Leonard
61 Summer st ct begins
*62 Costa Ernest
*62 Johnson Charles W
65 Jenney Mary B Mrs
65 Young Henry A
66 Moore Joseph E
66 Moore Thomas
68 Sherman Henry E
69 Ashley George W
69 Gray Annie A Mrs
73 Kempton crosses
*81 Lobdell George W
*81 Lynch Frank D
*83 King Andrew H
88 Mill crosses
*100 Gifford Delia S Mrs
100 Potter Edward E F
103 North crosses
*103 Gidley Charles R
*107 Furlong Mary E
*107 Galvin Mary E Mrs
110 Calnan Timothy J
110 Clarke John P
110 Coyle James A
*110 McKeon John
115 Emerson Robie A Mrs
115 Davis Misses
120 Hillman crosses
127 Brownell Ralph H
127 Ricketson Harrison D
*127 Stevenson Thomas
*130 Smith Lucius D
*130 Chadwick Harland C Mrs
*130 Briggs Rhoda A
*130½ Harvey Arthur
*131 Sowle Nathaniel P
131 Tessier Conrad C
*131 Bennett Frank C
136 Maxfield crosses
*137 Newland John H
140 Hardy Charles E
141 Hooper George R
141 Robbins Charles H
144 Finnerty Patrick J
145 Ruggles Sarah N
148 Dexter Susan G
149 Wyse Wm
149 Smith Andrew H
150 Vacant
154 Sayles Harry A
155 Roe Edwin O
157 Sycamore crosses
158 Perkins Harry H
158 Raymond Benjamin D
160 Wilcox Agnes M Mrs
163 Davidian Arsene shoe repr
164 Chaney Simeon N W
165 Murphy Elizabeth variety
167 Brown George F Mrs
170 Durfee Henry K
171 Griffin James F
174 Smith Charles F
176 Smith
177 Covell Lindley J
177 Gerraughty Mary E
184 McAulay Michael E
185 Bumpus George C
186 Martel Harry L
190 Dunkerley Frances Mrs
190 Hussey Caroline B M Mrs
190 Doane Emma M Mrs
191 Bennett Edgar M
193 Campbell crosses
197 Higham Hiram
198 Kirk Frank
205 Bryant Wm
205 Willis crosses
209 Martin Wm O
210 Simms Catherine J
211 Ray Annie S Mrs
211 Bly Mary Mrs
212 Landrie Charles F
216 Clark Mattie V Mrs
218 Smith Daniel H
220 Murphy Annie Mrs
220 Murphy Daniel J
224 Parker crosses
*233 Caswell Wm T
*237 Killegrew Wm H

Brown & Poole ARCHITECTS AND APPRAISERS
Chapman Bldg. 688 PLEASANT ST. Tel. Bell 3415.

WORDELL & McGUIRE CO.
CLOTHING AND FURNISHINGS FOR DAD AND HIS LAD
778 PURCHASE STREET At The Sign of the Street Clock.

Summer—Cont'd
*241 Barney Albert J jr
*241 Barney Rebecca J podiatrist
242 Neville Alice
246 Pope crosses
*250 Mannion James F
*251 Bowker Walter E gro
252 Sanders Joseph A
*256 Gilson John W
260 Masse Hormidas
260 Healy Thomas F jr
260 Masse David
*263 Sears Edward H gro
*265 Stratton John P
*267 Coggeshall Hayden
271 Locust crosses
279 Nolan James J
281 Harrington Ellen A
*286 Babbitt Arthur S
*288 Lee Misses
288 Travers Charles I
289 Burke John P
289 Lightbrow Albert
290 Ashley Arthur S
*290 Hawkins Wm H
*299 Culhane Margaret E
*303 Barrows Wm J
303 Cobb Wm B
304 Merrimac crosses
*304 MacPail Walter S
*304 Curtis Daniel J
*307 Brenac Joseph E
310 Harrington Daniel F
311 Manchester Nathaniel D
311 Jenney Fannie L Mrs
314 Reid Robert F
315 Broderick Gertrude
315 Dawson John
315 Pickup Thomas K
*315 Cryer John
*316 Armitage Wm
318 Robeson crosses
323 Bennett Edward H
*323 Satchell Richard
323 McKinley Misses
*332 Brier Samuel
332 Baer Eugene M
332 Hazard ends
335 Sacred Heart R C Church
340 Fortin Ernest J
*341 Rectory Church of the Sacred Heart
*341 Ross Philip
341 Valois Omer
*344 Howard Walter
*344 Keavy Margaret S
*348 Murray Peter
348 Taylor Wm H
348 Studley ends
349 Dowbekin John E
349 Vanasse Dina Mrs
*358 Humphries Elijah Rev
367 Sacred Hearts Home
*368 Kirby George A
373 Dillingham Grace L
374 Austin crosses
375 Murphy John H
376 Carr Richard E
376 McCartney Wm
376 Sandiford Norman E
384 Ashland pl begins
388 Tessier Olive T Mrs
390 Woodland John
*391 Knight Jesse A
*394 Snow Edward H
394 Snow Emma drsmkr
394 Tripp Chester L
399 Andertan Arthur
399 Fonteyne Gustave J
*404 Taber Olive C Mrs
407 LeBelle Joseph
407 Talbot Henry L
408 Jackson Fred
410 Pell John F M hairdrsr
410 Linden ends
413 McNulty Peter
413 LeClair Adolphus
*415 Desnoyer Louis
415 LaBreque Henri N
*415 Tremblay John real est
416 Goguen Stephen shoe rpr
*416 LaBreque Henri N gro
418 Desnoyer Theodore auto supplies
418 Hall George W
422 Coury Attallah
422 E Durfee ends
427 Durfee begins
438 Sowle Fred A
442 Lackemacher Christopher F
*442 St Germain George A
445 McAlpine James
445 Christopher Joseph
445 Saulnier Alphonse B

DUPUIS PIANO CO.

PAINT and HARDWARE

Bell Phone 4233.
NORRIS
738 PLEASANT ST.
Opp. New Hotel.

Summer—Cont'd

445 Saulnier Cloderice
*446 Doyle John E plmbr
446 Cockshoot Herbert
451 Rawstron John T
455 Weld crosses
459 Hargraves Elizabeth Mrs
459 Briggs Albert A
*461 Bourassa & Gonneville gros
*464 Katzman I Joseph
*464 Katzman Philip
464 Yalov Samuel
464 Katzman Philip
464 Currie Allan B
*469 Boucher Joseph A
470 Harrington Daniel F
470 King Elmer E
470 Whitham James
*473 Starkey Joseph
473 Pimental Peter
473 Winslow Everett
474 Ashley David G
474 Booker Joseph
474 Ellis Herbert W
474 Parent Delphis
474 Ashland ter begins
*477 Archambeault Jean B
481 McQuarrie Florence Mrs
484 Ashton Charles E
*484 Redfern Mark
484 Galloway Jennie
488 Gollub Louis
488 Kauffman Nathan
488 Rooney Daniel T
489 Sargent Wm A
*492 Tracey Wm
492 Kilmartin Sarah Mrs
492 Tabes Joseph R
493 Jenkinson Wm
495 Jones Jonathan C
495 Miller Alfred
496 Mullaney Thomas A
496 Walker George
497 Southworth Samuel
*497 Cudworth Charles
498 Clark crosses
517 Penniman crosses
*524 Kimber Joseph S
526 Ross James A
*526 Berard Napoleon J
527 Snell Clifford H
529 Harrison Richmel Mrs
*529 Harrison James S
532 Bochman Paul Carl
*532 Bochman Albion E
532 Racette Georgianna Mrs
*533 Weisberg Abraham
*533 England Antaole
533 England Edward H
536 Walsh Henry
536 Rankin Archibald
536 Riley Wm J
*537 Campbell Kenneth
*540 Desert Joseph
540 Tomlinson Thomas J
540 Munroe Philips
*544 Beattie Kate Mrs
544 Kelley Patrick
544 Brousseau Oscar
544 Cedar Grove
*547 Rose John
549 Baldwin Walter
549 Robinson Edmund P
553 Bacon Joseph
553 Vincent Wilbrod
553 O'Hare Annie Mrs
562 Ferreira Manuel
562 Kenyon James
562 Simpkins Jesse
*566 Downey Ellen Mrs
566 Roman Horace
566 Barron George
570 Bagley Thomas H
570 Burns Fred
570 Smith Thomas
574 Boulis Louis J
575 Peckham crosses
576 Barton Oswald
576 Robinson Ida Mrs
576 Strack Alex
*591 Bessette & Tremblay laundry
599 Great Atlantic & Pacific Tea Co The
599 Coggeshall crosses
*605 St Germaine Thomas gro
*606 Mahoney F A & Co druggists
607 Carter George A
*607 Lajoie Gaston
607 Murad Joseph shoe mkr
608 Conway Mary Mrs
608 Crowley Jeremiah
613 Trinklin Gustave
613 Adamowicz Joseph
*613 Smith Arthur A
613 Wardick John

The Royal Sheet Metal Co. :: Expert Radiator Repairing
309 Acushnet Avenue, Tel. Bell 911
and Automobile Sheet Metal Work
Sheet Metal Work and Roofing of Every Description
All work called for and Delivered

Slocum & Kilburn
23-27 N. Water St. Tels. Bell 5100-5101 Automatic 1162
Mill Supplies
Electrical Supplies

G. H. T. Brown & Co. ELECTRICAL CONTRACTORS
ELECTRIC APPLIANCES
FIXTURES & SUPPLIES
OPP. NEW HOTEL Tel. Bell 509.

TAIT BROS. VENETIAN ICE CREAM
ORDER DRY PACKED FOR PARTIES AND SOCIALS
103 FRONT STREET
Both Phones

Summer—Cont'd
614 Filipek John
614 Gorton Samuel D
614 Wilkinson Robert J
614 Gorton Samuel D
*617 Brazil Mary Mrs
617 Guiney Henry J
617 Ward David
618 Economos George
618 Wallace Alexander
618 Fortier Aime
622 Kershaw James
*622 Schmidt Hugo E
622 Whitehead Alfred L
628 Adams crosses
*628 Souza Wm H
628 Pinaro Frank
628 Worthington Harold A
634 Jennings Mary Mrs
634 Pomfret Fred
*634 Wilkinson Leonard jr
640 Catlow James
640 Mahoney Joseph A
646 Ardis Richard
646 Koczera Nicholas
646 Reed Mary Mrs
652 Broughton James
652 Cockshutt Thomas E
652 Skinner Arthur W
671 Sawyer crosses
684 Hampton Thomas H
684 Walsh Catherine Mrs
684 Walsh Joseph
685 Margeson Thomas
685 Cummings Elmer
685 Schoene Theodore
689 Dolan John
689 Gallagher Lawrence
689 Ramsden Walter B
689 Garfield crosses
*706 Villeux Louis
706 Heaton Thomas
706 Riley Frank
711 Buchanan crosses
715 Bailey Edward
717 Feldgen Herman J
717 Martin Wm
726 Mercer Fred
*726 Beardsworth Wm
731 Fillmore crosses
749 Turner Edwin
751 Polk crosses
771 Taylor crosses
791 Van Buren crosses
803 Jackson crosses
821 Monroe crosses
839 Jefferson crosses
857 Nauset crosses

SUMMER STREET COURT

fr 61 Summer west wd 4
1 Jackson Manuel
3 Paull Edward L
5 Arnold Nathaniel
5 Lawson Wm
7 Sulvay Joseph

SUMMIT

fr 849 Kempton to Durfee near Rockdale av wds 4, 3
3 Spooner Frank H
*5 Manning Joseph S
7 Dayton George N jr
11 Vacant
17 Mill crosses
25 Jones Frederick N
28 Percy Elizabeth Mrs
28 Robinson Florence
37 North crosses
39 Jones Adelaide I Mrs
43 Jackson Edgar M L
45 Broadbent Charles N
51 Miller Byron H
67 Hillman crosses
103 Maxfield
000 Parker crosses
000 Hamilton crosses
000 Ruggles crosses
000 Nemasket crosses
000 Macomber crosses
000 Auburn crosses
000 Rosemary crosses
000 Elwell crosses
000 Randolph crosses
000 Durfee crosses

SUNDERLAND

fr 777 Tarkiln Hill rd north wd 1

"Exide" BATTERY SERVICE
Giant Storage Battery Co. 498 County St., New Bedford
Telephone 4180

Steiger Dudgeon Co. NEW BEDFORD, MASS. Telephone 82
The Quality-First-Store

SUTTON

fr 249 Highland to 372 Shawmut av wd 2
1 Moulton Wm
*1 Corrigan John
60 Taylor John
164 Shawmut av crosses

SWAMPSCOTT

fr 757 Tarkiln Hill rd north wd 1

SWAN

fr 85 Apponegansett to 94 Butler wd 6
35 Apponegansett crosses
134 Butler crosses

SWIFT

fr 391 Bolton to 300 Dartmouth wd 6
18 Simmons Joseph
18 St Lawrence Paul jr
18 Marsden Robert
18 St Lawrence Ernest
19 Hemingway Bros garage
22 Simmons Frank
22 Britto Joseph
22 Motta Frank P
27 Ferreira Arcenio
27 Vivieros Manuel
27 Ferreira Amos
30 Affonso Fellipe
30 McDonald Clara Mrs
33 Borges John J jr
33 Reis Manuel
33 Roderiques Antone
34 Amaral John J
34 Amaral Joseph
34 Costa Louis
34 York Irving L
36 Furtado Joseph
37 Alphonse Jacintho
37 Ferreira Seraphino
37 Daniel Joseph
38 Dias Anthony
38 Sylvia Manuel E
38 Sylvia Manuel F
42 Bradley Albert
42 Costa Antone
42 Hemenway James
48 Freitas Joaquin
48 Rogers John
48 Theodore Antone
51 Costa Manuel
51 Matteoni Salvatore J
52 Noyer Joseph P
52 Oliviera Mary Mrs
52 Robbins Margaret Mrs
52 Agvacrai Joseph
52 Ponte Joseph
52 Sylvia Seraphino
53 Lewis Manuel
57 Hemlock crosses
62 Teixeira Jules
63 Boteilho August
63 Corey Frank
63 Gonsalves Joseph
65 Costa Manuel C
65 Silva Augusta
65 Silva Marie Mrs
69 Silva Frank S
69 Gonsalves Manuel
71 Costa Domingos C
71 Rebello Mary J Mrs
71 Souza Joseph B
76 Garlington James
76 Redfern Bertram
78 Torres Louis
78 Torres Matilda Mrs
80 Howarth Ida Mrs
*82 Adams John
84 Smith Edward
89 Ponte Augusta M
89 Gonsalves Joseph
89 Arruda Mary Mrs
93 Caton Manuel
93 Cligg Walter
99 Dutra Henry
105 Clegg John
*108 De Reis Manuel B
108 Murray Joseph
108 Smith James

SYCAMORE

fr 982 Pleasant to 210 Liberty wd 3
5 New Bedford Armory
*21 Damon Emily H Mrs
*23 Robenolt Edward S
23 Gay Julia A Mrs
*24 Tripp David L garage
24 Vance Caroline Mrs
*25 Mandell Augustus H Dr
26 Duff Annie Mrs

AUTO WASHING? TAXI? Call 107
RELIABLE AUTO WASHING & TAXI CO. 19-23 Mechanics Lane

WASHBURN Dependable Textile Specialties
WOODWORKING
"PERFECTION" SHELL ROLLS | "KORE-LOKT" PIN BOARDS | "WASHBURN" WOOD TOP ROLLS
224-228 NO. WATER ST. Bell 202.
WASHBURN STORE SERVICE
Store Planning
Fixture and Show-Case Builders

Sycamore—Cont'd

*27 Nesbett Ralph W
30 State crosses
*31 Simmons Harry J
31 Manchester Cora E Mrs
32 Lilley Wm
32 Thacker Teresa
*33 Hough George A jr
*33 Schuler Jacques
*34 Wing James T
*37 Brownell Herbert J
38 Walden crosses
*39 Milliken Frank
41 Hathaway John T
*41 Silvia David M
*43 Donaghy Andrew H
44 Bates Clarence A
*44 Smith Augustus
45 Fowler Harry
45 Hughes Frederick T
46 King John W
47 Sawyer Henry A
48 O'Connor Thomas J
*48 Sherman Wm N
48 Thomas crosses
49 Poole Addie W
54 Richards Laura J Mrs
*54 Servais Auguste
54 County crosses
57 Guilford Edward W
58 Marder Abraham
58 Roberts Wm P
59 Parsons Walter H
59 Wordell Benjamin F
60 Hawes Lydia Mrs
60 Donaghy John W
63 Lawton Sarah C Mrs
67 Summer crosses
70 Shaw Sarah F Mrs
70 Putz Albert
71 Fanning James H
*73 Himes Arthur C
74 Jennings Anna L
*75 Wade Clifford L
75 Chestnut crosses
83 Thomas Walter S
83 Peck Herbert N
83 Allen Charles J jr
85 Haskell Clifford F
85 Cottage crosses
93 Trask Robert M
95 Spruce crosses
101 Poole Florence A
103 Faunce Wm H
104 Mosher Herbert F
105 Fisher Francis M
106 Burke Ezelia M
107 Haskell Sylvia S
107 Cedar crosses
108 Carr James A
108 Gifford Edward L C
108 Sheerin Patrick
*113 Marble A Ethel
113 Potter Fred M
*114 Baldwin Harold P
114 Ash ends
*115 Lee Charles C
*116 Hood James
117 Brown Karl E
*117 Sherman Elijah E
*118 Brady Patrick H
118 Gordon Barnet
*118 Marchant J Leo
119 Tripp Arthur A
119 Field Eva E Mrs
119r Fish Loranus C
*120 Doane Joshua G
121 Johnson Oscar E
*123 Smith Arthur L
124 Advent Christian Church
*125 Perroni Peter
*125 Reed Ralph C
126 Leavitt Percy M
127 Perkins Andrew
*127 Kelly Mary Mrs
127 Perkins Andrew G
127 Emerson crosses
128 Caswell Ida M Mrs
*128 Davis Herbert E
*129 Humphrey Henriette P Mrs
129 Spicer Lizzie L Mrs
130 Edwards Walter
131 Tripp Frank G
131 Fisher Bell S Mrs
132 Haskins Richard H
135 Davenport George E
137 Weeks Nathan C T
141 Chancery crosses
141 Rogers Frank S
143 Taft Daniel H
145 Miranda Amos
145 Pinto Berard
*147 Marshall Manuel G jr

M. F. Rezendes, Jr. PAINTING and DECORATING CONTRACTOR
381 COGGESHALL Tel. Bell 4830, h do
Also Prop Crescent Bowling Alleys 947 Acushnet av.

GENERAL CONTRACTORS
GENERAL ENGINEERING & CONSTRUCTION CO.
S. A. S. ZIROLI, Engineer
Bell Phone 180.
Office Five Cent Savings Bank Bldg.
New Bedford, Mass.

Sycamore—Cont'd
148 Ould Thomas G
*150 Sleight Edward W
*152 Manley Charles H
*154 Hall Thomas H
*155 Borden Frank W
155 Fradipietro Pasquale
*157 Wintermeyer Emily L
*159 Howard Frank C jr
*159 Thomas Charles E
161 Johnson John
*161 Peed Rachel D Mrs
161 Park crosses
*165 Blakfield George F
167 Galipeau John G
*167 Gilmartin Charles W
*170 Linkin Jacob
*172 Howe Benjamin F
214 Liberty crosses

SYLVIA

fr 130 River rd to west of Belleville av wd 1
38 River rd crosses
54 Cabral Charles
54 Frates Mary
59 Gaudreau Joseph
81 Whalley John W
89 Reynolds Elias H
108 Belleville av crosses
117 Motta Manuel F
119 Cormier Mary
119 Mello Antone
124 Breault Ozell
128 Kane James L
137 Brightman begins
149 Ferreira Manuel
153 Wilson Oliver R
155 Lemieux Joseph
157 Heap John R
167 Tomlinson Peter

SYLVIA'S COURT

fr 79 Crapo west wd 6
1 Brazil Wm
1 Sylvia Manuel

TABER

fr 135 Page to 58 Brigham wd 5
*19 Cherry George R
*37 Gould Charles A
51 Perry Manuel A
51 Graham James
55 West crosses
57 Ross George
57 Shea Dennis A
60 Pacheco Jacinth
60 Ponte Antone
60 Thomas John
64 Pacheco & Sons garage
67 Pimental Joseph
*67 Sylvia Francis R
75 Borden Milton
75 Reynolds Merle C
77 Resa John T
77 Borden Robert T
84 Brigham crosses

TACOMA

fr 2795 Acushnet av to 1000 Church wd 1
0 Breton Cyrille
0 Tetreault Alfred
0 Mattos Manuel
1014 Gaspar George
*1023 Supry Arthur
1042 Booker Thomas
1042 Langley Uriah
*1042 Gibbs Wm L
1082 Loiseau Cleophas R
1091 Lagasse Joseph
1096 King Harry
1101 Boucher Francois
1104 Harris Frank W
1108 King Thomas

TALLMAN

fr 263 Belleville av to 46 Brook wd 1
8 Szlegier Ludwig
8 Kiluk Julius
8 Servais Jules
8 Bernier Emile
12 Sivik Adam
12 Sleger Boleslaw
12 Soucy Arthur
12 Soucy Harvey
16 Duval Francois
16 Dumas Arthur
16 Gauthier Ernest B
16 Medeiros Antone
16 Savaria Alfred
20 Allard Edmund
20 Ethier Omer
24 Palme Adille L
24 Boucher Victor

NEW BEDFORD BOTTLING CO.
NEW BEDFORD, MASS.
Manufacturers and Bottlers of
MINERAL SODA WATERS
Bell 696 — Telephones — Auto. 5597

KINYON'S COMMERCIAL SCHOOL
WILL FURNISH YOU OFFICE HELP FREE
DUFF BLDG., Cor. William and Pleasant Sts., NEW BEDFORD, MASS.

John B. Ricard CONTRACTOR BUILDER
Electric Floor Surfacing
58 MIDDLE ST., Tel. Bell 2776. CABINET MAKER, JOBBING.

JOHN E. W. HANDFORD 274 Sawyer Street - - New Bedford, Mass.
ALL ORDERS PROMPTLY ATTENDED TO
Tels. Bell 1038 Auto 4666 Dealer in COKE & COAL BERNICE COAL A SPECIALTY

Tallman—Cont'd
24 Allain Eugene A
24 Forcier Victor
24 Anger Joseph
24 Cote Remi
28 Dulong Armand
28 Lamme Charles
28 Mortellit Peter J
28 Steben Albert
28 Dupre Ferdinand
28 Goyette Alex
32 Gaudreau Xavier
32 Rousseau Charles
32 Morrissette Albert
33 Lamb Margaret
33 Brissette Alec
33 Surprenant Amedee
39 Blanchette Narcisse
39 Leger Frank
39 Surprenant Wilfred
44 N Front crosses
45 Metivier Eleazer
45 Allain Victor
45 Valliere Peter
50 Bembenek Antoni
50 La Flamme Napoleon
50 O'Connor John T
50 Popela Antonio
51 Ouillette Clement
51 Lessard Thomas
51 Gagnier Gideon
*54 L'Heureux Alberic
55 Buraski Frank
55 Paquette Rosalie Mrs
59 Boardman Elizabeth
59 Lemieux Wilfred
59 Goyette Joseph
60 Depault Delphis
60 Soucy Oliver
60 L'Heureux Celia
60 Chagnon Alfred
63 Rodeillat Francois
*63 Perry Stanley garage
63r Thomas Manuel
64 Cyr Albert
64 Vanasse Desire
64 Beaulieu Adeline
68 Boisclair Antone
68 Bilodeau Joseph
68 Menisha Veis
72 Acushnet crosses
78 Charland George
78 Higginson Ida Mrs
78 Plante Nicholas
78 Harrison Minnie Mrs
82 Cote Joseph H barber
*84 Gamache Wm garage
*85 Hamer Lewis
*87 Bolduc Wm
87 Jodoin Phileas
87 Hebert Margaret Mrs
88 Richard Oliver
88 Smalla Gotleib
88 Richard Calite
90 Furniss George
90 Lauer John
90 Lehner Annie Mrs
91 Toussant Lucien
92 Isabelle Frank
92 Kobza Charles
93 Poirier Arsene
93 Toussant Louis
95 Wilhelm Moser
95 Boehler Max F
95 Boehler Louise Mrs
99 Unity Home
100 Horrocks Ernest C
104 Lacourse Omer
104 Magnant Louis
104 Robillard Camille
106 Seguin Thomas
109 Francis George
109 Buckley Benjamin
109 Blecha Mary Mrs
110 Duval Alfred R
110 Butler Daniel
111 Gagnon Henry jr
111 Payton Ernest
111 Shepperd Percy
*113 Cejka Annie
113 Cejka George
113 Jacques Clara Mrs
116 Bowditch crosses
*119 Hamel Wm D
119 Bergeron Joseph T
119 Langlois Crosby
120 Hallworth Vernon J
*120 Suprenant Dominos
120 Menard Alberic J
125 Fletcher Peter
125 Boucher Arthur
125 Boucher Rosalie
126 Furtak Charles
*126 Johnson Robert
126 Pelletier Armand S
129 Kuliga Honarata

Office Phones: Bell 1400; Auto. 2163 Res. Phone: Auto. 2151
FUNERAL DIRECTOR & EMBALMER
PRIVATE AMBULANCE SERVICE
ALDEGE CHAUSSE' - - 386 NORTH FRONT STREET

HIRST THE PLUMBER
PETER THE PIPER
RUFUS THE ROOFER
31-33 N. WATER ST.
WATER SYSTEMS
HEATING AND PIPING
SHEET METAL WORK
TELS. BELL 466, AUTOMATIC 1005.

Tallman—Cont'd
129 Kosticalagas Angelos
129 Luaczenski Frank
130 Dubois Adolph
130 Messier Alexander J
130 Robitaille Etienne
131 Babb Mary E Mrs
131 Blanchette Napoleon
131 O'Brien Mabel Mrs
131 Picard Adhemar
132 Chausse Clara Mrs
132 Grenon Marie
132 Bergeron Honore
*132 La Flamme Philip
132 Goulet Edward
134 Boucher Arthur
134 Labbe Archille
134 Larochelle Leonie
134 Trudeau Joseph S
135 Bouley Edmund jr
*135 Czachorowski Bronislaw
135 Thomas Peter
136 Dlouhy Charles
136 Elioproulos George
136 Janacek John
137 Korahakis Apostolos
137 Mosizenski John
*140 Charon Adrian ice
140 Charon Ovila
140 Messier Hormidas
141 Belanger Lucien
141 Richard Elie
141 Soucy Arthur
144 Briggs Florence Mrs
144 Charron Adrien
144 Meunier Joseph
144 Huard Joseph
145 Landry Joseph
145 Sovinski Frank
145 Metivier Charles
147 Stopka John
147 Lada Peter
148 Pichette E Antone
148 Barber Joseph
148 Pacheco Manuel
150 Peacock Milton H
151 Dion Stephen
151 Dame Henry
151 Harrington Charles E
152 Leger Joseph
152 Poulos Charles
152 Prihoda Frank
152 Prudik Frank
154 Boucher Joseph
154 Krivates Costas
154 Hubert Ovila
155 Kavemavcyk Szezepian
155 Orzechowski Walter
155 Fegan Harold R
155 Pienkos Alexander
155 Petropulous Christos
156 Verville Bellona Mrs
156 Walda Joseph
156 Hunter Cecelia Mrs
158 Patnaude Adjutor
159 Christie Alexander jr
159 Caron Alfred
159 Gregoir Napoleon
159 Magnant John B
164 Brook crosses

TALLMAN'S LANE

fr 149 Acushnet av west wd 5
4 Domingos Joseph A
4 Silva Joseph S
4 Marques Joseph S
5 Marshall Mary Mrs
5 Tyson Joseph
5 Oliver Clara Mrs

TARKILN HILL ROAD

fr Acushnet line at Lund's Corner to 1141 Mt Pleasant opp Plainville rd wd 1
2 Guillotte Dosithe blksmith
13 Mill rd begins
14 Bacon John
14 Boyer Peter
*17 Acushnet P O
*17 Hambly Estelle B gro
17 Mulligan Henry G
*23 Ward Wm R
29 Mortel Joseph T
29 Seddon Walter H
*44 Wayside Inn The
50 Belleville av crosses
*65 Vien Eugene H
70 Cobb ends
74 Cobb George S
88 Acushnet av crosses
90 Braley & Lucas gros
98 Holdsworth Emma
100 Great Atlantic & Pacific Tea Co The

LANGLOIS & LECOMTE VIM and NASH TRUCKS
LAFAYETTE and NASH PLEASURE CARS 115 Bowditch St., New Bedford
Tels. Bell 4531—Auto 2187.
REAL ESTATE—2030 ACUSHNET AVE.

Dyers LEWANDOS Cleansers
NEW BEDFORD SHOP 77 WILLIAM STREET
TELEPHONE BELL 1203
SHOPS IN ALL LARGE CITIES OF THE EAST

Tarkiln Hill rd—Cont'd

102 Eastwood Albert prov
106 Hathaway Anna L Mrs
115 Agawam begins
126 Andrews Wm F
126 Fernandes Antonio
126 LaCroix Armand
*140 Martin John
143 Kingston begins
145 Metcalf begins
160 Conduit ends
182 Fernandes Antone
201 Caswell ends
213 Frates Constantine
231 Yates begins
*239 Metcalf Jesse F
*271 Petts John E
280 Guibbeau Edward
280 Wellfleet ends
*285 Reed Isaac
317 Pine Grove begins
*340 Gray Philip H
*340 Manchester Sophia Mrs
343 Roy Joseph
*359 Chadbourne Joseph
362 Tisbury ends
375 Oliver George F
*375 Parker Avery O
380 Somerset ends
*385 Lawrence Wm T
398 Flint ends
400 Rudell Richard
404 Heskath George H
*405 Wright John
412 Spencer John W
422 Bowditch crosses
427 Macia Wm H
*431 Scherzer John M
441 Trahan Joseph D gro
441 Lowell begins
464 Alice ends
465 Lawrence begins
493 Hawes crosses
515 Prescott crosses
541 Oliver crosses
567 Church crosses
593 Worcester begins
595 Lapolla Joseph
596 Park av ends
*597 Lapolla Joseph
*615 Deslaurier J Arthur
615 Acushnet Sta N Y N H & H
617 N Y N H & H crosses
626 King's highway ends
*627 Lambeth Rope Corp
711 Lambeth begins
735 Dana begins
757 Sunderland begins
790 Breault begins
800 Fernandes begins
803 Bosnengo Frank
819 Evans Flora L
876 Mt Pleasant ends
877 Plainville rd begins

TAYLOR

fr 357 Myrtle to 358 Mt Pleasant wd 2
101 Myrtle crosses
144 Summer crosses
186 Mt Pleasant crosses

TEMPLETON

fr 163 Highland to 262 Shawmut av wd 2

TERRY LANE

fr 2786 Acushnet av east wd 1
0 Gonet Charles
0 St Don John
0 Millette Frank
0 Cardwell Charles
0 St Onge George
986 Connors James
986 Gonsalves John R S
986 Dawson John S

THATCHER

fr 23 Grit to 1025 Brock av wd 6
1 Harrison Margaret
2 Ashworth Charles
2 Beaumont Amanda
2 Cope James
5 Luckraft Wm
7 Gallagher Wm
11 Pollitt Wm
15 Chadwick Sarah W

Battey-Gunn Company Inc. CHARLES T. BATTEY President and Manager
GENERAL MOTOR TRUCKING
Office, No. Water and Elm Sts. Tel. 3799 Long Distance Trucking a Specialty

AUTO ELECTRIC SERVICE STATION
Factory Service For
BOSCH MAGNETOS WESTINGHOUSE GRAY & DAVIS CONNECTICUT
AUTO LITE ATWATER KENT AND BASCO SWITCHES
25 HIGH STREET BELL PHONE 2567.

Thatcher—Cont'd

16 Langlois Florida Mrs
16 Tetreault Damase
16 Walkden Walter
16 Desorcy Joseph
17 Wignall Julia
19 Lees Wilfred
19 Ploude Silvio
19 Roy Arthur
23 Chadwick Mary E
23 Hall Hubert window cleaner
*23 M & H Co The window cleaners
23 Stenson Thomas L

THOMAS

fr 97 Hillman to west of 47 Sycamore wd 3
*59 Davoll Clarence J
*60 Gifford Bertha L Mrs ldgh
*62 Perry Florence E Mrs
62 Perry Wm B
*63 Pope Abner E
64 Maxfield crosses
*64 Barrows John H
*72 Bates Whitney E
*75 Lilley George E
75 Lilley Mary E Mrs
76 Himes Elizabeth F
*77 Bagley Edward J
*78 Gilman Joseph C
78 Kanter Emanuel
81 O'Connor Jennie
81 Sycamore crosses
*82 MacDonald Alexander
82 Smith Hannah S Mrs
*83 DeMoranville D Herbert garage
85 Chaney Misses
85 Pratt Ethel M

THOMPSON

fr 117 Purchase to 210 Dartmouth wds 5, 6
*5 Vera Wm R comb works
6 Honiffel Avery
6 Gilmore Arthur W
6 Perry Joseph S
8 Brown Rachel T Mrs
*8 Edmonson John
*9 Lopes August
10 Medeiros Mary Mrs
*13 Perry Manuel T taxi
17 County crosses
24 Daprato Eugene
24 Lewis Frank A
25 Greenstein Bernard
*25 Jones Alexander J
*25 Jones A J & Co plmbrs
25 Pacheco Antone
26 Gomes Narcizo
26 Paul Joaquina Mrs
26 Quinlan Matthew
27 Prescott Thomas I
27 Richards Henry
27 Warwick begins
30 Camara Alvara M
30 Rousseau Clifford J
30 Walsh Henry P
30 Mello Joaquim
32 Correia Manuel
32 Halprin Joseph
32 Shuster Harry
35 Gracia Margaret Mrs
35 Silva Joseph
35 Viera Joaquim
36 Cabral Frank
36 Costa Manuel
36 Vieira Manuel J
36 Hyacinth ends
36 Perry Jacintho
39 Costa August M
39 Sylvia Antone B
39 Sylva John M
*40 Cardoza & Son bakery
41 Raposa Joseph variety
42 Ferreira Augustino
42 Dias Antone
43 Almeida Theodore
43 Medeiros Fernandes
43 Souza August
46 Kelley Lillian M Mrs
46 Brownell Walter F
46 Nobre John B
46 Cabral Antone
47 Henriques Mary T
47 Feingold David
47½ Fachado Abel shoe repr
48 Viera Manuel J
48 Michael Antone
48 Tavares Joseph M
48 Rodriques Manuel
48 Hall crosses
49 Mello Manuel S
49 Hartley Robert

The C. M. Carroll Paper Co. Wholesale Paper Dealers
TYPEWRITERS
Remington, Smith Premier, Monarch
Agents for Art Metals
12 North Sixth St.
Phone Connection

Tels. Bell 948 and 276, Automatic 1304. ESTABLISHED 1853.
HIRAM WHEATON & SONS, Inc.
SODA WATER MANUFACTURERS

GREENE & WOOD LUMBER Every Kind of AND MILL WORK
PINE STREET, off SO. WATER STREET, NEW BEDFORD

Sand and Gravel P. H. LETENDRE & SON, General Trucking
807 KEMPTON STREET Telephone 4196 NEW BEDFORD, MASS.

Thompson—Cont'd

50 Houde Frank X
50 Lafferty Helen
*50 Larkin Misses
*50½ Luiz Manuel C jr variety
52 McCafferty James
52 Walsh Dennis
56 Correia Albert
56 Gonsalves Antonio
56 Sharples Thomas
56 Francotte Frank J
57 Senna Antonio P
69 Portuguese Baptist Mission
73 Thompson St School 412
73 Crapo crosses
79 Enos Manuel
79 Luco Antone
79 Silva Adolph
79 Silveira August
79 Sylvia Manuel
80 Moniz Marion
80 Cardoza Joseph M
81 Lemos Domingos F
81 Rapoza Joseph P
81 Souza Joseph
82 Goulart Domigos S
84 Perry John E
84 Santos Claudio
92 Martin Albion O
92 Swain Frank
92 Taylor John J
93 Bonney crosses
96 Boteilho Manuel
96 Correia Rosa Mrs
96 Oliver Jules
98 Sylvia Wm K
98 Frates Manuel
98 Souza Mary Mrs
*99 Ventura Mary Mrs
99 Rapoza John
103 Cunha Fred
103 Frates Joseph
103 Martin Manuel
104 Rogers Joseph E
104 Silva Thiotonico
105 Downey Wm P
105 Dalgleish Wm
106 Rollins Oliver J
106 Joseph Antone
106 Souza Evariste Mrs
106 Orchard crosses
112 Alves Aviline J
*112 Frates Charles A
112 Alvernaz John P
112 Roderick Manuel
112 Cranshaw Wm E
114 Gonsalves Januario
*115 Breault J Arthur
115 Hayes Michael S
120 Girvan Douglas J
*120 Mullarkey Joseph
120 Newett Ellen Mrs
122 Madden Mary E Mrs
122 Waldron Thomas
122 McGinnis Mary Mrs
122 Holmstrom Peter
123 Briggs crosses
*124 Perry Bros gro
126 Dias Thomas
126 Simas Frank
126 Lima Augustino
126 Rapoza Manuel
130 Frais John E variety
*130 Santos Louis A sheet metal wkr
132 Almeida Joseph
132 Bettencourt Matthew
136 Braga Antone
136 Mendes Manuel
136 Roderiques Fransico
136 Rose Mary Mrs
136 Sylvia Joaquina L
136 Grade John F
137 Cordeira Joseph
137 Mello Manuel P
137 Gonsalves Joseph
137 Sylvia Joseph R
139 Rapoza Joseph
144 Bolton crosses
148 Menton Frederick F variety
152 Frates Joaquim
152 Perry Joseph
152 Rapoza Antone F
154 Oliver Mary
154 Ferreira Helen Mrs
154 Rego Jesse L
158 Harney John J
158 Benoit Charles H
158 Silveira Joseph G
162 Forrest John
*170 Goulart Arthur variety
171 Hemlock crosses
173 Sylvia Joseph
173 Medeiros Domingos A
174 Avila John M

KEYSTONE OFFICE APPLIANCE COMPANY
TYPEWRITERS — SAFES — OFFICE EQUIPMENT
235 UNION STREET — Bell 420

Old Furs Repaired Remodeled & Redyed

Fur House of Sidney

COR. UNION and 6 ST. Tel. Bell 1976.
New Bedford's Most Reliable Fur Shop.

We Store Your Furs During the Summer Months

Thompson—Cont'd

174 Perreira Antone D
174 Silvia Alexandria Mrs
176 Frates Francisco A
176 Frates Charles
176 Souza James R
*177 Perry Manuel
*177 Marshall Joseph R
177 Gill Matthew P
178 Gonsalves John
178 Britto Jose
178 Vieira Frank
180 Lombard crosses
183 Perry Manuel S
184 Hague Robert
*184 Silva Ernest F
184 Tripp Arthur C
*184 Silva Francis C B
188 Martin Manuel
188 Souza August
188 Boteilho Antonio
199 Bourne crosses
208 DeMello Antonio J
208 Costa Joseph
208 Warren Minnie Mrs
216 Dartmouth

THORNDIKE

fr 4388 Acushnet av east wd 1

TILTON

fr 121 Shawmut av to Oak Grove cemetery wd 3
*2 Tilton Wallace C
*5 Dorgan Timothy J
*6 Ellis Caleb L
8 Smalley Samuel
23 Chancery crosses
56 Caroline crosses
68 Oak Grove cemetery

TINKHAM

fr 543 Belleville av to 120 Church wd 1
33 Belleville av crosses
49 Hope crosses
52 Camara Joseph
52 Frates Joaquim
103 Diman crosses
106 Melanson Azilie Mrs
106 Provencher Hormidas
106 Richard Edmund
106 Therrien Joseph E
106 Carrier Henrietta Mrs
106 Kidd James
110 Almeida Manuel F
110 Bourgeois Dieudonne
110 LeBlanc Urbain
126 Rezendes Manuel
126 Labbe Jeffrey J
126 Dumas Alexander
128 Mello Manuel B
128 Rebello Manuel E
130 Bessette Ernest
130 Tremblay Edgar
130 Perry Alphonse
130 Lamontagne Emile
132 Labbe Desire
136 Dumas Louis
136 Dumas Joseph E
136 Dalbec Arsene
137 Gauthier Adelard
137 Jacques Manuel C
137 Breault John A
143 N Front crosses
148 Antaya Paul
148 Soubere Alfred
148 Latraverse Paul
149 Hevey John B
149 Blanchard Marian Mrs
149 Dore Henry
151 Baron Adelard
151 Potvin Napoleon
151 Allein Louis
154 Becotte Reuben
154 Martel Josephine
154 Normandin Narcisse
158 Moniz Wm J
158 Pomfret George
158 Wiles Douglas
159 Gomes John
159 Leger Delphis
159 Martins Antone
159 Branchaud ct begins
162 Demers Alderic
162 Robichaud George
162 McKay Alfred
163 Guillette Alphonse
163 Johns Francis
163 Mandeville Peter
164 Kirby John F
164 Leming Robert
*164 Barton Wilfred F

Briggs & Beckman **Columbia**

15-35 Commercial St. Tel. Bell 5010 STORAGE BATTERIES

J. A. LAWRENCE HARDWARE
H. & M. Paints, Sunshine Rubber Roofing, Wm. Harland & Sons Varnishes, Yale Locks, Full Universal Line, Bradford Ranges.
1029 ACUSHNET AV. Tels. Bell 2734, Auto 2063.

Tinkham—Cont'd

164 Pomfret Margaret Mrs
164 Kirby Robert
164 Metcalf Matthias
165 Connor James
165 Rawlinson Edward
165 Girard Valmore
168 Hetu Ledger
168 Lemire Theophile
168 Pacheco Manuel
171 Babistis Christos
171 Babistis George
171 Credit John B
*171 Valles Charles
177 Acushnet av crosses
189 Desjardin Evano
189 Fournier Charles
189 Langlois Adrian
189 Patnaude Theodore W
190 Babineau Henry
190 Babineau Domenique
190 Bloomer Anthony
193 Breau Wm
193 Brogden Harry
193 Poirier Emma
197 Livesey Richard
197 Foley James A
198 Farley Nathalie
198 Thibeault Nicholas
198 Bouley Norbert
*201 Lenhart Frank
201 Lenhart Wm
202 Lefebvre Joseph H
202 Morris Sevitz
202 Roe George J
*203 Houle Dolor A
*203 Rosen Abraham
205 Nuttal Frank
206 Duggan Edward J
206 Duxbury Harry
206 McLellan John
*209 Gibbs John W
209 Howarth John
210 Hanrahan Charles E
*210 Lemerise Joseph
214 Halloran Johanna
214 Hopkins Bernard
214 Quigley Thomas F
217 Higgins Frederick
218 Daley Mary J
218 Mahoney Matilda
230 Bowditch crosses
237 Hawkins Charles
237 Lemos Manuel J
240 Dufresne Arthur A
240 LeValley Thomas
240 Thompson Harriet Mrs
241 LeClair Wm
244 Bouelt Adelard
244 Dunleavey Christopher
244 Lizotte Wilfred
245 La Flamme Patrick
245 Magnant Fred
249 Fernandes Antone
249 Ohensorge Wm
250 Record Arthur I
253 Messerman Prospere
254 Crooks Thomas
254 Steeve Joseph B
256 Marlow Edward
257 Bulcock Bramwell
257 Cormier Thomas C
257 Joseph Manuel
257 Sasseville George
257 Savaria Ludger
258 Cullon Celia E
258 Isherwood Harry J
258 Birtwistle George
*260 Sharpe Stanley
261 Holden Albert
261 Hunt Wm
261 Sharpe Floyd H
266 Frigault Alfred
266 Rainville Charles
*266 Verville Clifford
268 Martel Prosper
268 Eltis Ernest
268 Papineau Pierre
269 Lebrun Bernard
269 Rainville L Frederick
269 Le Blanc Jules
270 Higgins Herbert
270 Spirlet Louis
270 Anneheim Ferdinand
271 Couza Antonia Mrs
271 Ward Brad
275 Slight Wm
280 Farren John
280 Renalds Clarinda
280 Letendre Donat
280 Renaud Eugenie
281 Morrow Charles
282 Gauvin Albert
282 Great Atlantic & Pacific Tea Co The
287 La Breque Honore
287 Plante Gedeon

PELEG H. SHERMAN 505 COUNTY ST.
FUNERAL DIRECTOR AND EMBALMER
OFFICE PHONES Bell 690-W Auto. 1305
RESIDENCE PHONES Bell 690-R. Auto. 1306

SIMMONS & LANGLOIS CO.
Dealers In MEN'S CLOTHING AND LADIES' GARMENTS
THE STORE OF SNAP AND STYLE.
1057-1059 ACUSHNET AVE. Bell Phone 4527, Auto Phone 2253.

Tinkham—Cont'd

287 Salvail Omer L
293 Carrier John B
293 Maher Elzear
*293 Worthington Thomas
296 Brook crosses
*296 Pickup Michael
296 Disbury Robert H
296 Dewhurst George
296 Rejesk Joseph
296 Fish Annie Mrs
296 Powell John W
*297 Voghel Hilaire gro
301 Gagnon Paul
301 Holden James
302 Margeson Wm
303 Crossley Herbert
303 Morrow David
304 Langhorn Frederick
304 Sargent Joseph
305 Fitton Robert
306 Souza Antone M
306 Johnson Fred
307 Hargreaves Thomas
311 Lyons John
312 Ewaszko Peter
312 Jason Albert
315 Harrison John W
316 Mahoney Stephen M
316 Salt James
318 Johnston George
319 Lague Edmond
320 Whitely Harold
323 Pelletier Archille
323 Viera Francis
323 Wetzel Ferdinand
*326 Tripp George E
327 Hadfield Frank
327 Holden James W
327 Pearson Daniel
331 Bolton Alfred
332 Swaider Frank
332 Weston Charles
336 Lund Henry
336 Turbak Simon
337 Dean Morris
337 Sykes John R
337 Reisch Marie Mrs
341 Monteiro Francis
341 Noguera Porfiria
341 Rua Joseph
341 Gouveia Antone
343 Church crosses

TISBURY

fr 275 Dawson to 362 Tarkiln Hill rd wd 1

TOBEY

fr 4283 Acushnet av east wd 1
0 Berube Napoleon
0 Dandurand Alphonse

TOPHAM

fr 205 Highland to 304 Shawmut av wd 2
56 Highland crosses
85 Raynor Joseph
*86 Rogers Albert R
*86 Rogers Bros dairy
*86 Rogers Edward H
87 Quapp John
92 Shepley Mary E Mrs
127 Harvard crosses
131 Rostron James
135 Holt James
141 Hines Addie P Mrs
141 Mitchell Andrew F
141 Taylor Ellen
157 Shawmut av crosses

TRANSIT

fr 71 Rockdale av to Frank wd 6
4 Costa Manuel
14 Almeida John

TREMONT

fr 209 Hawthorn across Court to 608 Kempton and fr 269 North to 296 Hillman wds 5, 4
*14 Savage James W
*15 Lupiansky Barnard
15 Maple View ter begins
*18 Reed Charles H
20 Furnans John E
*21 Taylor Thomas W
*22 Martyn Abbie Mrs
*25 Kirby George F
28 Tripp Emye A Mrs
*28 Aiken Thomas
*29 Reed Fred M
34 Maple crosses
*35 Besse Fannie W Mrs
42 Pendar Wm
46 Braga John J

THE CLINTON STREET GARAGE 156-160 CLINTON STREET
RICHMOND WOOD, Mgr.
Limousines for hire by the week day or hour — Storage Spaces — OIL and MOHAWK QUALITY
TIRES FOR SALE. Low Prices.
Day 'Phone 2613 Night 'Phone 3115-W

Coal Akin-Denison Co.
Walnut, Cor. Water St., 231 Union St.
1218 Acushnet Av., 129 Cove St., Wharf, Foot of Hillman St.

HODGDON Diamonds and Watches
BRISTOL BUILDING, UPSTAIRS
Both Phones
FOR CASH OR CREDIT

"SPEEDWELL FARMS" Dairy Products
LYNDONVILLE CREAMERY ASSOCIATION
1800 ACUSHNET AVE., NEW BEDFORD Bell Tel. 2350 Auto 2073

Tremont—Cont'd

*47 Earley's Tremont Street Garage
*50 Croshere Charles A
*52 Doane Isaac S
*54 Reed Frederick O
55 Wordell Wm S
*60 Buffington Arthur L
*62 Foster Rufus W
*69 Cassidy Louise Mrs
69 Gulbranson Gerhard
72 Arnold crosses
*81 Gilnespie Eugene H
83 Wood Frank E
91 Aque John
91 Maciel Joseph P
91 Souza Manuel
91 Regan Nora Mrs
92 Oman George D
92 Woodbridge Henry B
95 Quirk Margaret J Mrs
96 Lindsay Robert
99 Anderson Bernard
99 Higginbottom Samuel
*101 Henthorn James
102 Gardner Emile
*102 Smith Ralph C
*102 Carney James
*106 Sylvia John C
*108 Champion John M
*110 Miller Delmont A
*111 Ryder David C
*112 Shaw Philip R
*113 Hathaway Wilfred
*115 Blake Thomas
*115 Turner James H
117 Mack George D
*119 Slade James F
122 Miranda Joseph
134 Union crosses
*137 Dreher Pauline Mrs
137 Wood Pauline Mrs
*141 Montminz Telesphore V
147 Driscoll Timothy J
147 Wade Albert L
157 Court crosses
*171 Burke Edward J
*179 Miller George E
179 Moody Frank P
*181 Pineles Benno
*183 Hodgman Lyman
*191 Petterson George
*191 Taber George F
192 Morgan crosses
194 Davis Arthur E
*194 Briggs Justus A jr
197 Rourke Andrew W jr
*197 Rourke Andrew W
*197r Rourke Andrew W jr bldr
200 Schofield Joseph H
208 Smith Lenora A Mrs
*210 Moranville Edgar L D
211 Potter James Y
*212 Howard James W
*213 Hainer Herbert M
*218 Holloway Arod B
218 Ricketson Elmer
*221 Burt George A
*222 Mackintosh Wm R
232 Buckley Henry H
235 Allen Roger LeB
235 Pray Roland G
*237 Mason Henry M
238 Meehan Bridget Mrs
*238 Reardon John
*240 Heaton Herbert G
240 Collins Catherine Mrs
241 Lucardi Maria Mrs
*245 Revalion Herbert I
*246 Bell William M
246 Chace Harold A
248 Schlegel George
258 Kempton crosses
000 North
000 Hillman

TRINITY

fr 405 Cedar to 154 Richmond and
fr 31 Bullock to 184 Shawmut av
wd 2
12 Wilkinson Walter
18 Jackson Jennie
18 Goldthrop John J
*18 Pell John F M
20 Dewhurst Nathaniel
*27 Sullivan Michael H
27 Collins James F
28 Harrison Florence Mrs
28 Tolley George H
33 Archer Ralph J
*33 Booth Joseph
*38 Simister Wm
40 Nerbonne H Arthur

THE MESSENGER PRESS
131 UNION ST. PRINTING Tel. Bell 5427

WENTWORTH CLOTHING CO.
MEN'S CLOTHING AND FURNISHINGS
211 UNION STREET. Tels. Bell 999, Automatic 1125.

Trinity—Cont'd

40 Richmond crosses
60 Bullock crosses
*80 Aillery Joseph L
104 Shawmut av crosses

TRURO

fr 201 River rd to 2100 Acushnet av wd 1
50 Chase Augustus E

TURNER

fr 141 Durfee to 150 Grand wd 2

TURNER'S COURT

fr 712 Acushnet av to N Y N H & H wd 3
2 Malione Antonia Mrs
2 Malione Stephen carp
5 Vercellino Giuseppe
5 Aragno Baptiste
5 Falconero Anthony
6 Malione Stephen

UNION

fr N Y N H & H R R to 704 Rockdale av wd 4
*1 Potter William F & Co whol gros
*2 New England Steamship Co
*8 Cape Cod Sand & Cement Co
8r Carter Wm J rigger
20 Front crosses
*24 Shuster Bros fruit
*25 Kennedy & Co whol meats
27 Pina Delia Mrs
27 Pina Frank
*28 Davis & Hatch Spice Co
29 DeWorth Peter
29 Pina Joseph
*34-38 Caswell Wm T pntr
*39-41 Marder Bros produce
*40 Wood & Lowrie whol prov
43 Andrade Joseph
44 Rose Jose
44 Santos John
*45 Holden C H & Co provs
51 Santos Jose
*55 New Bedford Sales Co paper
62 S Water begins
*63 United States Testing Co Inc
63 N Water begins
*64 Meltzer S & Co fruit
*67 West Thomas H restr
69 Arrick Louisa W
69 Taylor Edward
69 Travers Wm
*70 Sherman I C & Son produce
*71 Russotto Barnard A pawnbroker
*77 Collins Theodore fruit
*81 Rubin J & Son tobacco
*82 Driscol Church & Hall Inc whol gros
83 Bethel begins
*86 Sullivan Frank S shoe findings
86 Union Plate and Window [Glass Co
86 First begins
*87 Lowe S C Supply Co mill supplies
88 Viera Ludwiga Mrs
88 Soares Joseph
90 Montrond Ernest barber
92 Feenstein Ben L tailor
*93 Rubin Lewis leather findings
*94 Leighton Marion Mrs restr
*95 Gomes John A barber
96 Howard George W
96 Cardoza Eliza Mrs
*98 Morelli Luigi fruit
100 Vacant
*103 Church & Co whol prod
*104 Lord Peter elec contr
105 Almeida John F barber
*105 Sullivan Frank S
106 Mackie Wm A office
107 Modern Shufix shoe rprs
*108 Buffington E F & Co cotton
*108 Shaw E A & Co Inc cotton
*108 Terry Robert A lawyer
*109 Levow Israel pawnbroker
*110 Horvitz Samuel shoes
111 N Second begins
*112 Greenstone Morris P & Son men's furngs
112 S Second begins
*117 Bristol Loan Co
*118 Allen George E & Co men's furngs

Frank M. Metcalf
25 MERCHANTS BANK BLDG.
Tels. Bell 2493-W, Auto 1276.
Civil Engineer and Surveyor

RAY & CIE Distinctive Apparel "Different" 101 William Street New Bedford

COATS WRAPS | FROCKS HOSIERY | CORSETS Tailored SUITS | SPORT TOGGERY UNDERTHINGS | BLOUSES NECKWEAR

Union—Cont'd

*124 Barrett P J Co tonics
126 Cormier Emelien barber
*128 Merchants Club
*128 Sullivan & Crocker bookbinders
*129 Herman & Leary lawyers
*130 Sullivan Daniel J jeweler
*131 Messenger Press The printers
*131 Conant George M tailor
*132 Zeitz Barney hdwr
*133 Brightman F S Co Inc stationers
*137 Hunt Edward W tailor
*139 Shapiro Wm L clothing
140 Riley James H shoes
*141 Read & Co men's furngs
142 Russotte Barnard A jeweler
142 Acushnet av crosses
*144 Leavitt's Clothes Shop
*145 Hudner's Market Inc prov
*147 Furnans John E men's furn
*150 Vassil Simon restr
152 Acushnet Loan Co
153 Barry M F & Son tailors
*153 Carpenter's District Council
*153 McMann Gertrude A Mrs manicure
*153 Simmons E Mrs hrdrsr
*154 Blair Decorating Co
*154 Blair Sign Co
156 Konowitz Isaac shoes
*157 Swift M C & Son clothiers
*163 Western Union Telegraph Co The
*165 Nerbonne Wm barber
*169 Bristol Fruit Co
*173 Alexiou & Gulecas lunch
*174 New Bedford Institution for Savings
179 Purchase crosses
*180 New Bedford Dry Goods Co
185 Eddy Building
*185 Steiger Dudgeon Co dept store
*191 Wing J & W R & Co clothiers
193 Masonic Building
*193 Estabrook & Co investment bonds
*194 Chamberlain Borden & Silva real est
*194 Freitas Wm R lawyer
*194 Irish George O dentist
*196 Poor Bros jewelers
196 U S W V Hall
*200 Colby's Inc clothing
*202 Begley Helen T hrdrsr
*202 Conroy Wm M lawyer
*202 New Bedford Masonic club
*202 Novelty Press printers
*203 Browne Pharmacy The
204 Case George W T jeweler
*204 Mason Margaret E minr
204 Rose Manuel P engraver
*206 Gidley Cyrus J jeweler
*211 Wentworth Clothing Co
211 Pleasant crosses
*212 Higham Wm M druggist
*218 First National Bank The
222 Book Store Building
*222 Abramson Fisher lawyer
*222 Am Sugar Refining Co
*222 Bentley George Wm Co commer
222 Booth Z Edward accountant
222 Bowen Charles A mill supplies
222 Braley Clarence E artist
*222 Brown Edward S office
*222 Dalton Adding Machine Co
*222 Doyle Patrick M lawyer
*222 Federal Mutual Liability Ins Co
*222 Gehres & Stepler hrdrsrs
*222 Goss Richard W dentist
*222 Grace Vincent J lawyer
*222 Herring J Henry office
*222 Humphrey & Co cotton
*222 Knowles Henry M office
*222 MacLeod Vernon K ins
*222 Macy Frederick B & Co cotton
*222 Martin Joseph S photo
*222 Milliken Charles W State district health officer
*222 Mutual Life Ins Co of N Y
*222 National Cash Registers
*222 New England Mutual Life Ins Co
*222 Otis & Co ins
*222 Perry Jenney & Potter lawyers
*222 Proctor Maurice C ins
*222 Rogers Frank L lawyer
222 Shockley Abraham L dentist

MAIBOHM SIX
The Economical Motor Car. Touring, Roadster, Sedan, Coupe and Sport Model.
Sales and Service HARVARD GARAGE 1564 PURCHASE ST. NEW BEDFORD, MASS. Bell Phone 1778.

SEND US YOUR ORDERS. WE FILL THEM COMPLETE
Complete Stock of Hardware, Paints, Wall Papers T. J. MORIARTY
CENTURY ASBESTOS SHINGLES Tels. Bell 462and463, Auto 1083
308 PURCHASE ST.

Union—Cont'd

222 Simon Vincent C dentist
*222 Stanley Ned A dentist
*222 Sullivan Lawrence D lawyer
*222 Swift Merton W & Co pub accts
*222 Warren Bros Co
*222 Waters Everett T dentist
*222 Whiting Bertha L massage
*226 Hutchinson H S & Co stationers
*230 Pierce & Barreau upholsterers
231 Liberty Building
*231 Akin-Denison Co coal and paints
*232 Murray The Florist
*233 Liberty Drug Co Inc The
234 Winslow bldg
*234 Armes L F & Co cotton
234 Barnum James E constable
234 Connor Charles C lawyer
234 Dederich Williams & Co Inc brokers
*234 Fur House of Sidney The
*234 Doffers & Ring Spinners Union
*234 Lassow Samuel tailor
*234 McKenna Augustus dentist
*234 New Bedford Legal Aid Society The
234 New Bedford Textile Council
234 Olympia Studio musical instrs
*234 Peterson Charles A B phys
*234 Sam The Practical Tailor
*234 Victory Coal Compound
*234 Viko Aluminum Co
*234 Woodward Henry E lawyer
*235 Dalton Adding Machine Co
*235 Keystone Office Appliance Co
*237 Brewer & Co Inc auto accessories
*237 Gardner Archie C jeweler
*238 Dupuis Piano Co
239 N Sixth begins
240 S Sixth begins
*246 Almy James T optician
*246 Pierce Frederick J jeweler
*246½ Dartmouth Club
*248 Richards George D sporting gds
*249 Flower Mart The
*249 New Bedford Theatre Building
*250 Harrington Ellen Mrs
251 LaBrode & Bullard architects
*251 New Bedford Theatre
*251 Union Amusement Co
*253 Cole Motor Car Co
*253 Davis Squire S Co auto agency
253 New Bedford & Boston Messenger Service
*254-258 Taber George S Central Market & Grocery
*255 Morad Saeed variety
*256 Frechette Pierre
*257 Hill Co signs
*259 Derosier Leona
*262 O'Neill mlnr
*265 Frasier Josèph A phys
270 Seventh begins
*270 Kelley Charles S
271 Bertwhistle Christopher
*271 Brownell Grace M Mrs
271 Dickerman Charles M
*271 Seaver Edwin P jr phys
*276 Wright J Smithson japanese gds
*277 Mosher Frank A
*277 Cook Sarah A Mrs
*278 Swift Elizabeth P
*278 Potter Lester F phys
*283 Ashley Frederick M dentist
*283 Risley J Norman phys
*284 Walmsey Beatrice
287 First Unitarian Church
*288 Walker Mary W phys
288 Eighth crosses
*288 Walker Mary W
*288 Walker Robert I phys
*294 Nietsch Lothar W E phys
296 Rogers Gertrude
*296 Hall Andrew F dentist
*298 Atchison Charles M phys
*298 Burt Clarence Edward phys
*298 Haverstock Elizabeth E Mrs
*298 Stedenfels Lilla
*299 Seip Lydia Mrs
*299 Chase Caroline Mrs
307 County crosses
*318 Walker Kate A Mrs
*319 Greene George G

JOSLIN CORNICE CO.
10-14 S. Second Street
Tel. Bell 2219 1321
Purchase Street
Tel. Bell 5525
AUTO RADIATOR WORKERS
We Straighten AUTO BODIES However Damaged
Truck Radiators Rebuilt
SHEET METAL WORK
Metal Ceilings Fireproof Doors Cornices and Skylights

GUILHERME M. LUIZ Banker and Steamship Agent
Agent for the Transportes Maritimos do Estado the only Portuguese Line conducting a fast freight and passenger service between New Bedford and Azores, Madeira and Lisbon.
634 Pleasant St. Tels. Bell 3000. Auto 1239 56 Acushnet Ave. Tels. Bell 4327-M Auto 5736

WALL PAPERS · Artistic and Decorative
HERMAN H. HATHAWAY 87 Main St., Fairhaven
Telephone Bell 4567

MANHATTAN MARKETS
Wholesale and Retail Meats, Fish, Fruit and Provisions
Main Store 874 Purchase St. Branches 87 Dartmouth St. and 773 Kempton St.

Union—Cont'd
*319 Munsey Wilfred J
319 Munsey Lillian M Mrs
320 Lambert Peter
320 Orchard begins
321 Howland Barker C phys
321 N Orchard begins
*324 Wheaton Ernest A
*327 Connor Charles F phys
*330 O'Brien D P Dr
331 Perry Susan R
333 Holmes Elizabeth Mrs
*334 Cornwell Joseph F
*337 Leary Chrysostom J Dr
*342 Greene T P Ernest Dr
*345 Williams Fred A
*347 Bassett Walter H
350 Wilcox Miner W
351 Cottage crosses
*352 Richmond Charles N
*355 Burt Henry P
358 Wood Rebecca H Mrs
362 Driscoll Daniel F
366 Ashley Joshua B jr
370 Lincoln begins
386 Arch begins
386 Watkins Thomas M
386 Richardson Deborah Mrs
390 Negus Herbert E
390 Powers Milton L
394 Jean Florence M
*396 Dr Reilly's Pharmacy
396a Union St Pharmacy
397 Gosselin Eusebe
*397 King John S
397 Ash crosses
*398 McKenna James J
399 Carmody Patrick F
399 Gorman Ella
*400 Russell Charles A
*400 Turner George E
402 Humphreys John T
402 Marchant Cynthia Mrs
*402 Sherman G Arthur
402 Thomas Edward J
*403 Wilde Elton S
404 Hines Catherine M
404 Emerson crosses
405 Lincoln Mary A
406 Barstow Wm P
406 Macy Frank E
*407 Briggs Wm P
*407 Brightman Herman A
*411 Cushing George H
416 Bonner Elizabeth B Mrs
416 Canny Edward P
*417 Fish Lucy B
*417 Von der Sump Frederic H Rev
417 Sargent Lydia M
*418 Buffington Lynton M
*418 Preston Walter F
*419 Manchester Ruth A Mrs
*419 Tilden Louis W
420 Wilbur Sarah B Mrs
*420 Hathaway Annie M
420 Johnson M Laurana
*421 Ferguson Samuel J
*424 Healey Agnes
*424 McAuley Mary H Mrs
424 Chancery crosses
*426 Howland Edward D
*426 Smith Thomas G
*429 Godfrey Georgia Mrs
*431 Tripp Alexander A
*433 Diamond James
*436 Wilcox Richmond L
437 Smith Kenneth H
*438 Tripp Flora J Mrs
*439 Esslinger Elizabeth C Mrs
439 Tripp Hannah Mrs
*446 Dillingham Walter S
*449 Chace Arthur H
*449 Wilde Channing
450 Whittle John C
*450 Gifford Joseph A
450 Park crosses
*455 Union St Garage
457 Banville Edgar
457 Buckley Arthur
457 Johnson Lily Mrs
461 Grimley John C
463 MacKenzie Sadie Mrs
463 O'Donnell Bridget A
465 Burrows Frederick
*466 Seaman Charles W
466 Seaman William
*467 Tripp Almanza
467 Tripp Caroline E Mrs
468 Russell Charles
468 Harwood Emma F
468 Atlantic begins
470 Shields Elizabeth
*470 Conway James N

WATSON-PENFIELD CORP.
HOGAN WATER CLOSETS NO NOISE ASK YOUR PLUMBER OR ASK US
28 NORTH SECOND STREET Tel. Bell 3910.

Steiger Dudgeon Co. Purchase, Union and Pleasant Streets Telephone 82
New Bedford's Progressive Department Store

Union—Cont'd

474 Souza Frank
*475 Smith Charles I Co
*480 Motor Sales Co service sta
*483 Daffinee Harris J
483 Silva Antonio G jr
*483 Coville Arthur S
***485 Newton begins**
*488 Hathaway Chester F
488 Quinn Patrick
488 Ocean ends
490 Broadbent Wm H jr
*490 Hammer Wm A
*494 Ferguson Joseph
*498 Bisbee Frank
*512 Cunningham Albert P
514 Chase Robert
516 Chase Lydia C Mrs
*516 Staples Wm E
*516 Luscomb George E
516 Staples Howard F
517 Tremont crosses
*518 Sylvia & Brown gros
529 Francis Reuel S
537 Chaput E Mitchell
537 McCarthy Florence E
542 James crosses
*542 Leyminion Mary W
543 Halpin Thomas J
*543 Sylvia George G
*549 Anderson Alfred
*551 Cahill Hugh J
553 Faber Eugene
555 Briggs Harry B
*558 Borden Milton E
*560 Sanborn Dana C
*561 Hitchcock Willard C
*562 Burbank Wm C
*563 Ferguson Daniel H
*564 Horvitz Abraham
*568 Karl Hironimous
572 Rotch crosses
*574 Achord Lulu C
*574 Sunderland George
575 Orcutt James A
*575 Simmons Manuel L
*578 Griffin Perley K
*581 Keches George
*581 Kechers George
*585 Atkinson Walter W
*585 Braley Albert C
*586 Anderson Lars
*589 Goldfarb Samuel
*590 Rubin Lewis
594 Armour crosses
*595 Wright Daniel J
*596 Perry John A
*599 Harrington Edward J
599 Knecht Edward G
*600 Larson Arthur M
*602 Humphrey Ross
*605 Jenny Clarence A
*606 Ekholm Oscar B
608 Brownell crosses
*609 Tripp Augustus W
616 Miller Clara
616 Sampson James H
*620 Upham John H
620 Perry Mary E Mrs
624 Rounds crosses
*633 Butz Fred W
637 Johnson Carl O
637 Palmer crosses
*643 Chase Frederick E
649 Hamilton Robert
*650 Judson Roy H
651 Kennedy Edward
*652 Edwards Clarence
*653 Gretsch Abraham H
658 Junior ends
661 Edwards Albert L
661 McNamee Harry
663 Tabor May B
663 Chase Hannah M
663 Chase Leon W
664 Reed crosses
682 Jonathan crosses
700 Rockdale av crosses

UPHAM'S LANE

fr 1213 Rockdale av west wd 2
*0 Upham Wm O T

VALENTINE

fr 615 Brock av to 218 W French av wd 6
*9 Loftus Bridget Mrs
*9 McNeely Ann Mrs
*9 Crofton Mary Mrs
13 Bernier John
13 Bressette George H
14 Heyes Wm
15 Nightingale Frederick

Frank A. Hurley
308 MILL STREET
Automobiles
Service Garage
Accessories Tires & Tubes Storage Batteries Recharged

The Fashion Furrier FURS MADE TO ORDER
FUR STORAGE CLEANING DYEING AND REPAIRING
758 Purchase St. Bristol Bldg. New Bedford, Mass. Bell Phone 4681.

Valentine—Cont'd

*18 Brassard Alice Mrs
*18 Skinkle Arthur W
20 Bretton Henry J
*20 Robert Camille I
22 Karcher Herman T
22 Medeiros Antone
23 Ilsley Ernest
*24 Kirkham Thomas
24 Higginbotham Joseph
25 Heyes Eli
*26 Omerod John H
27 Haworth Wm
27 Young Thomas
27 Wilkinson Ellis
*28 Yuille John M
29 Wilson Robert
*29 Davies John W
*30 Rawcliffe Thomas
*31 Reynolds John
32 Salter Robert
35 Bancroft Thomas
*35 Roberts Thomas H
*36 Wright Walter
38 Anderton John
*39 Barksdale Grover C
*40 Messier Adolph
41 Hall Robert
42 Messier Edward
*44 Cartwright David A
*46 Murgatroyd Abraham
48 McCall Luther W
48 Stewart Munroe L
49 Correa John
51 Brigham Herbert
56 Hutchinson Clarence A
56 McLaughlin James F
56 Palmer Charles
57 Ogden Matthew
59 Atkinson Heaton
60 Kenyon James
*60 Blackledge Joseph
*61 Pearson Wm
63 Aspden Alfred
67 Howard Benjamin
71 Duckworth Thomas
*78 Sharples Thomas
80 Brigham Herbert E
*81 Miller Abraham
83 Fortier Armand A
85 Potvin Meride J
87 Ziedlis Antone
89 Dowd Edward F
91 Metcalf James E
93 Hynes Mary Mrs

VAN BUREN

fr 387 Myrtle to 368 Mt Pleasant wd 2

101 Myrtle crosses
146 Summer crosses
187 Mt Pleasant crosses

VERNON

fr Brooklawn park to 302 Hersom wd 1

3 Motta Joao C
19 Murray Daniel
20 Sabaski Julian
23 Wood John
24 Pfeninger Charles
24 Rostron Thomas
25 Rezendes Joseph
28 Leds Alfred C
30 Dolezal Frank
31 Manley Thomas A
33 Lawrence Wilfred J
34 Dillies Jules
36 Dillies Oscar

VIALL

fr 86 Cove to 117 Ruth wd 6

7 Smalley Harry
7 Barnes John W
7 Bleasdale James
8 Brown George
8 Taraperas Vasilios
9 Chlebus Frank
9 Gercick Marian
9 Groyn Simon
9 Pretryka Joseph
9 Saunders Elizabeth
10 Boucher Salome Mrs
10 Dalbec Annie Mrs
10 Ball Frank
11 Bernier George
11 Catelli Antone
11 Lach John W
11 Ormerod Theodore
11 Reynolds Daniel
11 Richard Alfred
11 Sliwa Joseph
12 Devine John
12 O'Rourke Joseph
13 Ramshead Joseph

SULLIVAN ENGINEERING CO.
POWER PLANT PIPING AND HEATING CONTRACTORS
STEAM GAS AND WATER SUPPLIES
125 N. WATER ST. Tel. Bell 4704.

ALL THE NEWS

New Bedford Times

NEW BEDFORD'S BRIGHTEST NEWSPAPER
EVENING, 2c; SUNDAY, 5c.

ALL THE TIME

Viall—Cont'd

13 Dalbec Eugene
13 Simon Herman
14 Connulty Alice Mrs
14 Normile Thomas
14 Naegele August
15 Conway Catherine Mrs
15 Dodo John
15 Beckton Thomas
15 Harwood Elizabeth E
15 Howard James
15 Regan Mary Mrs
15½ Chadwick Robert
15½ Fielding Amelia
15½ Mello Joseph
15½ Wlyszez Mike
15½ Livesey John
15½ Rishton Arthur
15½ Butterworth Fred
16 Blier Joseph
16 Beardsworth Thomas
16 Hall Frank
16 Jordan Henry
16 Sylvia Mary
17 Feeley John
17 Forrest Samuel
18 Cardoza Frank P
18 Prince Joseph
20 Souza John
20 Schelter Heniry
21 Seeman Frank
22 Bolton Henry
22 Hindle Robert E
22 Ratcliffe Henry
23 Praizner John
23 Dias Jack
23 Okulski Anthony
23 Koroni Katherine Mrs
23 Praizner Joseph
24 Brownell Herbert N
24 Greenwood Howarth
24 Proctor Richard
25 Normile James
25 Murack Parvel
25 Blanchard Regena
26 Smethurst Samuel
26 Towne Benjamin
26 Watson Wm
27 Arsenault Henri
27 Poitras Napoleon
27 Potvin Joseph
28 Tebbutt James
28 Calvert Sarah
28 Clark Herbert
29 Henderson Robert E
29 Hettinger Fred
30 Marginson Wm
30 Edge Peter
31 Chapman Wm
31 Conway Herbert
31 Sullivan Frank
32 Dyer Ellen Mrs
32 Soares Frank
32 Souza Manuel A
33 Choquette Euclide
33 Dion Adolph
33 Lamoreux Matilda Mrs
34 Dandurand Hormidas
34 Langevin Frederick
34 Rossignol Albert

VICTORIA

fr 2835 Acushnet av to 1040 Church wd 1
0 Dubois Philias
0 Dubois Ovila
0 Correia Antone

VINE

fr 35 Durfee to 34 Mt Vernon wd 2
2 Durfee
2 Greenhalgh Walter
*18 Cawley Austin
*18 Cawley Irene K
18 Mt Pleasant la ends
23 Yates John
24 Nichols Harry G
*27 Sherman John D
34 Riley Michael J
34 Wilber George jr
40 Kane Katherine
41 Connolly John
45 Smithson Tom
*48 Booker Joseph
49 Hurley Michael J
51 Purcell John J
51 Newsham Enoch
*51 Newsham Robert
52 Losert Antone
*56 Faunce Arthur C
62 Gregory James
69 O'Grady Thomas
69 O'Grady Stephen
*75 Carroll Thomas H
75 Thorpe Joseph F

N. P. DUBUC & CO.
MANUFACTURERS OF
Cement Blocks and Artificial Stones
Works: Rear 101 Princeton St. Residence: 109 Princeton St. Tel. Connection NEW BEDFORD, MASS

Bookkeeping, Shorthand, Typewriting, Penmanship, etc. Taught thoroughly at
KINYON'S COMMERCIAL SCHOOL
DUFF BLDG., Cor. William and Pleasant Sts., NEW BEDFORD, MASS.

Ford
THE UNIVERSAL CAR
Motor Sales Company
AUTHORIZED DISTRIBUTORS
SALES AND SERVICE 1382-86 PURCHASE ST.
BELL PHONE 5550

Quality Best
THE ACONN PRESS
ANDREW C. CONN, Proprietor
BOOK AND JOB PRINTERS
Telephone Connection
141 HOLLY STREET
NEW BEDFORD, MASS.
Prices Right

Vine—Cont'd

89 Bowen Earle P
91 Sullivan Daniel F
*91 Galligan John H
98 Mt Vernon crosses

WALDEN

fr 85 Hillman to 2 Smith wd 3

*61 Simmons Charles C
*61 Haskins George W
61 Hillman crosses
*65 Vincent Arthur C
68 Osborne John D
68 Wade Patrick J
69 Powell George E
*69 Sher Abraham
70 Dionne Albert J
*71 Ashley Frank H
71 Gillum Ernest E
72 Brightman Wm A
*73 Ashley Allena W Mrs
75 Ashley Allena W Mrs bakery
*78 Perry Wm A
78 Maxfield crosses
81 Wholley Thomas R F
81 Wright Charles A
82 Braman George E
*82 Steward Leon H
*83 Foster Wm
83 Smith George H
84 Terry Charles A
*84 Tripp Almedus G W
85 Hackett Hugh J
*85 Lawrence Clarence E
86 Blume Israel
87 Kingsley Robert B
*87 MacManus Ellaphine
88 Milconian Margos
*88 Franks John
88 Sycamore crosses
*90 Haran Luke T
*91 McGlynn Mary Mrs
91 Dary Henry H
92 Bowie Wm S printer
93 Hankerson James jr
*93 Lawrence Charles H
*95 Harper Herbert
95 Smith crosses

WALDO

fr Brooklawn park to 322 Hersom wd 1

11 Pacheco John C
17 Motta Luiz
26 Medeiros John

WALES

fr Braley rd nr Acushnet av north wd 1

WALKER

fr Malden to 108 Hathaway rd wd 2

WALL

fr 694 Acushnet av to N Y N H & H wd 3

2 Andreoli John
2 Rappolo Antonio
3 Bono Antonio
4 Carando John
4 Radazzi Albert
4 Vercellone Peter
6 Camandona Frank
6 Germano Joseph
8 Castellina John
8 Reale Andrea
12 Castellina Joseph
12 Ladette Emilio
12 Donovan Johanna
12 Giolito Giovanna
*14 Kirby George jr Paint Co

WALNUT

fr Front at coal pockets to 404 County wds 4, 5

*0 Phila & Reading Coal & Iron Co
0 Front begins
0 S Water crosses
2b Almeida John
2b Monteiro Thomas
*2c Centeio John F gro
2½ Leitas Henry N
3 Taber Albino J gro
4 Maranda Manuel
4 Martin Peter
5 Fonseca Victor
5 Taber Benjamin J
5 Silveira Eugenia Mrs

Hemingway Bros.
HEAVY TEAMING and AUTO TRUCKING
407 BOLTON ST., Garage at 19 Swift St. NEW BEDFORD, MASS.
Bell 3633—Auto. 5617.

HIRST THE PLUMBER
MAGEE FURNACES HEATERS RANGES
31-33 N. WATER ST.
HEATING
PLUMBING
TELS. BELL 466, AUTOMATIC 1055.

Walnut—Cont'd

5 First crosses
6 Borque August
6 Silva Manuel
8 Centeio John F
8 Alfama John
8 Oliveira Romeo
9 Fernandes Joseph
9 Gardner Wm
9 Borges Kane
9 Hewins Joshua
9 Kilby Elizabeth Mrs
9 Lopes Raymond
11 Cournoyer & Hamilton riggers
12 Ribeiro Henry A
12 Fowler Edward S
17 Borden Leander A
17 South Second
*19 Machado Januario S beverages
19 O'Neil James
22 Love Robert
23 Coleman George B
23 Gomes Manuel
24 Martin Matilda Mrs ldgh
26 Gifford Elizabeth Mrs
26 Wood Mary S
27 Pope Frank L
29 Great Atlantic & Pacific Tea Co The
30 Acushnet av crosses
36 Sullivan Michael J
*36 Jenney Wm S
38 Nickerson Annie Mrs
40 Nadeau Lillian Mrs
40 Purchase crosses
*48 Lapham Ellen M Mrs
*49 Richmond Samuel P
*50 Hebert Charles
*52 Jamieson Humphrey
*53 Wood Albert K
53 Wood Elizabeth G K Mrs
53 Pleasant crosses
*55 Castino George F
56 Rathburn George B
*56 Wood James A
*61 Tillinghast Sadie C Mrs
*65 Russell Mary V
66 S Sixth crosses
68 Brightman Frederick S
68 Howland Etta E Mrs
*74 Wentworth Frank W
*75 Cook Cornelia A Mrs
*76 Lewis George F Dr
76 Seventh crosses
*77 Mackie Wm A
80 Swann Rudolphus A
*81 Kerwin Wm
87 County crosses

WALTER

fr 499 Hillman north wd 3

WAMSUTTA

fr 1704 Purchase to Acushnet river at Wamsutta wharf wds 2, 3

2 Denault T Arthur masons' supplies
3 Capra Dominick
3 Pasteris Joseph
4 Bartola Camillo
4 Duchaineau Napoleon L
5 Connell Wm
5 Noonan Michael
5r Hanlon Eliza
5r Stone Mary
0 N Y N H & H
0 Acushnet av crosses
0 N Front begins
*0 Wamsutta Mills cotton gds
*0 Gulf Refining Co oils
0 Wamsutta wharf begins

WARD

fr 2 Hickory to north of 234 Allen wd 5

8 Keith Wm
12 Palmer Fred W
14 Littlewood Thomas
23 Clay begins
*24 Wright Jonathan K
24 Wright J Urbon
*24 Coe Walter L
*26 Tripp Charles E
32 Bay crosses
*39 Enos Edward florist
*42 Johnson Thomas H
51 Allen crosses
55 Dunham George
62 Arruda Frank
62 Souza Manuel G

M. C. SWIFT & SON
UNION STREET
North Side below Purchase St.
NEW BEDFORD, MASS.
MEN'S WEARING APPAREL

William E. Tobey Andrew P. Chace J. William Prell Albert M. Chase
W. E. TOBEY & CO. MILL ENGINEERS AND ARCHITECTS
POWER PLANTS and MECHANICAL ENGINEERING Tel. 1891
MERCHANTS BANK BUILDING, NEW BEDFORD, MASS.

Ward—Cont'd

62 Vera James F
65 De Mello Wm C
65 Medeiros Antone D
65 Waverley pl begins
66 Dutra Albertina
67 Rogers Patrick H
68 Comstock Elbert A
68 Meehan John F
72 Woodhouse Jane

WARREN (S)

fr 911 Brock av to 92 W French av wd 6

6 Lariviere Frank
6 Saulnier Delphis
6 Saulnier Edmund
6 Topping Wm
6 St Germain Hector
10 Gardener Walter
10 Smith Wm
10 Watson Leonard
11 Ross Peter O
12 Crook Mabel Mrs
12 Moxham Thomas
12 Gorton Timothy
15 Smethurst Fred
15 Walsh Thomas
16 Podgorski Anton
16 Hughes Annie Mrs
16 Walley Richard
19 Archambeault George
19 Mansley Wm
19 Garner James
20 Watson Walter
20 Lambert Henry T
20 Ripley Charles
22 Harrison Richard
22 Harrison Elizabeth Mrs
22 Gillette Richard
23 Bonin Narcisse
23 Tetreaul Amedee
23 Gotsch Wm
24 Trask Ellen D Mrs
24 Leary Mary J Mrs
25 Bradshaw Wm
25 Earnshaw Walter
25 Spence Ernest

WARWICK

fr 27 Thompson to 56 Rockland wd 5

1 Bramwell Thomas
1 Gibson Wm E
*1½ Coupe Horace
1½ Boardman Joseph A
2 Allen John
2 Silva Joaquin P
2 Victor Mary
*3 Manning Sylvester L
*4 Sylvia Manuel J
4 Crowley John
5 Emery August
5 Flagg Wm D
5 Moniz Bento
6 Almeida Antone L
6 Mello Antone G jr
7 Harding Francis
7 Downey Michael
*8 Cooper Emma Mrs
8 Fenton Thomas
8 Velho Augustus F
9 Armstrong Joseph
9 Keating Margaret E Mrs

WASHBURN

fr Acushnet river to 904 Acushnet av wd 2

*1 New England Oil Refining Co
12 Ogara Thomas
12 Belleville av crosses
13 Barron Wm
13 Borowicz Joseph F
13 Coury Caram
13 Ochab John
13 Pasheka Walter
13 Rec Stanley
14 Smikovski John
14 Wojkowski John
15 Warzeka Paul
15 Chorzempa Frank
15 Synal Apolonia
15 Wajda Stanley
15r Kulik Peter
16 Phaneuf Adelard
16 Phaneuf Philias
18 Monty Wm W
18 Jussaume Dennis
18 Radziewicz Raymond
18r Macek Joseph
19 Hartman George
20 Karona Louis
20 O'Gara John
20 Gajefski Antonio
21 Arsurkewich Frank
21 Bouclekos Nicholas
21 Hadro John
21 Yablonski Michael

Jonathan Handy Co. IRON AND STEEL
28-30 WILLIAM HEAVY HARDWARE
Tels. Bell 327, Automatic 1152. BLACKSMITH SUPPLIES

AUTO ELECTRIC SERVICE STATION
WILLARD STORAGE BATTERIES
25 HIGH STREET BELL PHONE 2567.

Washburn—Cont'd

21 Manny Alfred
21r Girten Arthur
22 Bindas Andrew
22r Yanykalvitch Wm
22r Markowski Mary
23 Kosiba Albert
23 Malek Stanley
23 Stefanik Annie
23 Bavet Sebastian
23r Kalbara Stanley
23r Rates John
24 Kosiba Jacob
24 Viecek Andrew
25 Prokifka Nellie
25 Tehorz Michael
25 Wotoshefski Peter
26 Stefanik Michael
28 Potcomek Michael
28 Barziet John
28 Machnik Joseph
29 N Front crosses
31 Kujeuski Anthony
31 Manny Aldei
32 Jasinski Stanley
32 Pictarka Victoria
33 Gwozdz John
33 Pamula John
34 Majowski Peter
34 Rosewicz Joseph
36 Gruskiewicz John
36 Penczar John
37 Pichelniok Wojie
37½ Strojna Michael
38 Dubil Paul
38 Seniouf Alexander
38 Vincent Frances
38 Bohanik Kajetan
39 Presor Frank
39 McLeod Catherine
40 Mozelnicki Michael
40 Maurer James
40 Przastek John
41 Wegruzyniak Jakub
42 Dudewich Vincent
42 Nickowal Jacob
42 Sabatowski Walter
42 Waldiga Paul
42 Wojescki Anthony
42r Cebula Stephen
42r Skaczulek Josef
42r Kusatski Jan
42r Walrusek Rosa Mrs
43 Maglilnicki Eugene
43 Werzymiak Jacob
44 Chamot Wojciech
44 Klubowicz Emil
45 Fezza Mary Mrs
45 Koslovski Walter
46 Gula Adam
46 Wainer Karl
47 Bielsky Joseph
47 Sampson Frank
47 Ziska Frank
47 Hahn Louis
50 Faber Jacob
50 Gudewicz Charles
50 Nepodouski Catherine Mrs
51 Krol Albert
51 Marnik Stanley
51 Morin Etienne
51 Yachomovich Vincent
51 Babola John
51 Twardowski Roch
51 Tworog Joseph
52 Murray George F
52 Piorkowski Walter
53 Dwyer Charlotte Mrs
53 Smith Bartholomew J
54 Herlihy Thomas
55 Bockman August
55 Bockman Edward
55 Yonder Frank
56 Bojck Michael
56 Gwozdz Stanley
57 Martin Charles
57 Schoech Crescent
57 Schmidt Mary
58 Bizadetski Leon
59 Barchikowski Boleslaw
59 Garbidouski John
60 Gonyn James
60 Kojoka Michael
60 Couttas Stathis
60 Osak Wojciech
60 Sokol Walter
60 Valet John
61 Kjiska John
61 Makys Poreska
61 Ostenkowsky Stanley
63 Eldredge Harvey
65 Hogan Martin
68 Sokolowski Joseph
68 Vieira Manuel
69 Bessette Arthur
70 O'Donnell Owen
76 Acushnet av crosses

Chas. O. Brightman :: BUILDER
Tels. Bell 2014, Automatic 1021. AND
72 N. WATER ST. GENERAL CONTRACTOR

JOHN V. O'NEIL The C. M. CARROLL CO. C. M. CARROLL
REAL ESTATE
Estates Cared For — Developers 12 North Sixth Phone Connection

E. H. ROLLINS & SONS Founded 1876 INVESTMENT BONDS
200 DEVONSHIRE STREET BOSTON
Rm. 3 Cornell Bldg. New Bedford
Telephone Bell 4103

Central Lumber and Supply Company
LUMBER & INTERIOR FINISH
Bell Phone 1919 Office, 172 No. Water St., New Bedford Auto 1513

WASHINGTON

fr 207 Purchase to 80 Dartmouth
wd 5

4 Rooks John C
4 White George E
9 Healsey Sabra E Mrs
10 Loftus Patrick F
10 Thursby Asa
12 Pedroza Manuel A
15 Worth Henry Barnard
15 Ruddock Alberta
16 Horwitz Isaac
18 Da Silva John F
*18 Xavier John J
19 Roderick Joseph
19 Stowell Walter E
19 Sylvia Manuel E
23 Cunningham John J
*26 Santos and Penney plmbrs
35 County crosses
48 Wood George H
52 Hillman Josephine Mrs
52 Lamb Percival LeRoy
52 Slack Emma D
53 Briggs James C
58 Connick Melvin L
60½ Leavitt Minnie
60½ Craven Samuel
61 Keroack Ernest
61 Taber Edward T
61 Norton Thomas E
*62 Siom Sol
*62½ Therien Onicephore A
63 Duarte Frank
64 Brady Joseph A
64 Lane Charles
66 Davidow Charles
66 Rosenthal Harry
67 Herman Morrin
*67 Feingold Philip
70 Demoranville Maurice A
73 Barboza Antone
73 Barboza Mary Mrs
*74 Sears Anthony B
74 Stevens Jennie
*79 Williams Joseph D
80 Dupre Joseph E
81 Bandarra John M
*83 Burkle Wm N
*83 McHugh Michael
84 Goldstein Harris
84 Jackson Ernest
87 Enos Joseph
87 Viera Julius
88 Gilman Henry A
89 Briggs Myron S
89 Connelly Elizabeth Mrs
92 Albert Mary A
92 Kirby Wm P
95 Craik Norman
95 McGee Ferdinand D
*96 Harvey Richard
*96 Fagan Joseph P
96 Crapo crosses
*106 Grumbt Herman
*117 Hayes Eugene S
*118 Tillson Lydia C Mrs
*118 Howard Henry jr
118 Bonney crosses
*124 Coe Isaac H jr
*132 Tallman Arthur S
132 Tallman Rescome W
*133 Silva Domingos T
136 Brock Herbert N carp
138 Kraihanzel Charles
*140 Kraihanzel Charles gro
142 Orchard crosses
143 Cranston Wm W
143 Moyer Joseph H
149 Andrews Charles A
*149 Andrews Manuel A
152 Reddy Sarah F
152 Silvia John F
154 Lopes Frank
155 Hoxie Frank C
*156 Azevedo Antone
*159 Donaghy James J
*160 Butler Wm
162 Sears begins
*166 Holmes Wm A
166 Williams Mary Mrs
167 Arey Clarence W
171 Thomas Frederic M
173 Thomas Charles Henry
173 Neves Mary Mrs
173 Neves Frank
174 Correia Anibal
*174 Gracia Joseph S auto pntr
174 Machado John B
179 Miller John T
179 MacQuillan Charles J
*181 Martin Carrie A
182 Pedro Frank M
182 Hammond Frank L
182 Longill Grace
182 Pedro Michael

A. P. LAGASSE & SON 177 COVE
SERVICE AT ALL HOURS FUNERAL DIRECTOR LADY ASSISTANT
COMPLETE EQUIPMENT Telephone Bell 1324.

New Furs Made To Order | Fur House of Sidney | Old Furs Repaired Remodeled Redyed
COR. UNION and 6 th ST. Bell 1976.
New Bedford's Most Reliable Fur Shop.

Washington—Cont'd
183 Lyng Frederick
183 Silvia Haywood
*184 Hall Irwin
*184 Smith Henry H
188 Gee Sarah A Mrs
*191 Dias Joseph V
192 Garcia Manuel C jr
192 Joseph Mary D Mrs
196 Hanna Lucy H Mrs
196 Dartmouth crosses

WASHINGTON AVENUE

fr 28 Pearl to 33 Willis wd 3
1 Marotte Francis
2 Sullivan Timothy

WASHINGTON SQUARE

junc County South Sixth and Grinnell wd 5
1 Richmond Henry

WATER

see North Water and South Water

WATSON

fr 1017 Kempton north wd 3
2 Costa Michael D
4 Davis Marcus M

WAVERLY

fr 255 Allen to 170 Bedford wd 5
4 Johnson Albert M
4 Waverly pl ends
6 Hayes Lewis
7 Medeiros Wm
7 Shepard John L
8 McCarthy John F
*9 McCarthy Cornelius J sheet metal wkr
*9 McCarthy Michael J

WAVERLY PLACE

fr 65 Ward to 4 Waverly wd 5
1 Carney Wm F
2 Brownell Wm W

WEAVER

fr 25 Dartmouth to 189 Field wd 6
1 Medeiros Antone
3 Jackson Samuel
*5 Taber Francis G
8 Smith George
*10 Howland Abraham P
13 Kendall Thomas H
24 Farias Manuel
25 Costa Alvaro
27 Ponte Mabel Mrs
28 McMahon Wm J window cleaner
31 Lima Maria Mrs
32 Baptiste Manuel
33 Mattos Manuel
38 Knowles Arthur

WEBSTER COURT

fr 533 Belleville av to 512 N Front wd 1
36 Belleville av crosses
48 Hope crosses
53 Neglia Antone
112 Diman crosses
121 Auger Alderic
121 Richard Euclide
125 Lamoureaux Adelard
125 Boucher Hedwidge
129 Andrade Joseph J
131 Bouchard Fabiola Mrs
131 Brousseau Henry
131 Maxman Harry
141 N Front crosses

WELCOME

fr 14 W French av to 9 McGurk wd 6
2 Tichon Amanda Mrs
4 Brunton Arthur
4 Lucas Hetty
4 Carroll Peter
8 Bourassa Arthur
8 McHugh Julia
8 Ouimette Ernest
11 Costa Mary
11 Stetson John N
11 Krenmayer Joseph
11 Stetson Anna
14 Roderick Napoleon
15 Doherty John
15 Richman Max
15 Goldstein Max
16 Carroll Louis
16 Cliff Wm
16 Brais Philias

Briggs & Beckman AWNINGS
15-35 Commercial St. Tel. Bell 5010 HAMMOCKS TENTS

FREDERICK A. BROWN Photographer
858 Purchase St. Tel. Bell 2770

Welcome—Cont'd

19 Barker Amelia
19 Bourbeau Louis
19 Johnson Samuel
20 Taylor Alexander
23 Rocklin Kesler
24 Whithead Nancy
24 Tetlow Ida Mrs
25 Genereux Eugene
25 Gonneville Elie
29 Livesey James
29 Coffin Milton S
30 Samuelson Louis
30 Reinstein Victor
30 Gladu Joseph
30 Gerstein Morris

WELD

fr 913 Acushnet ave to 66 Mt Pleasant wd 2

1 Boucher Joseph
1 Mazel George
*3 Mazel George drugs
7 Le Beau Arthur barber
*9 McDermott Charles W fish
11 Chausse Joseph gro
*17 Braudy Maurice dry gds
23 Rishmany Majceb confr
25 Lider Jacob variety
27 Bouchard Annie
27 Kershner Samuel cap mfr
33 Freedberger Joseph kitchen furngs
37 Messier Augustine J barber
41 Weld sq crosses
*43 Rialto Theatre
*44 Weld Sq Hotel
46 Vacant
50 Dabrowski Victor J gro
52 Dabrowski Joseph
54 Ratcliffe Wm
*56 Ratcliffe Wm cafe
*63 Police Station 5
*63 Public Library Branch
65 Bowditch crosses
75 Yerovitz Harry shoes
75 N Y N H & H crosses
81 Yalov Samuel shoemkr
89 Weld St Sta N Y N H & H
92 Havard Ella B hrdrsr
*93 Spooner & Andrews auto supplies
*94 Havard Raymond A cabtmkr
*97 Galligan Charles A 2d hd furn
100 New Bedford Cycle Co
102 Desaulniers Ernest T jwlr
102 Desaulniers Rudolph L optometrist
106 Pappas Jordan lunch
113 Ross John lunch
118 Purchase crosses
130 Desrosier Alphonse
130 Lecuyer Peter
130 Lemaire Lea
130 Wong Sing lndry
138 First Primitive Meth Church
148 Pleasant ends
*156 Robinson Daniel gro
159 Roberts Wm
159 O'Donnell Misses
159 Weld av begins
163 Dewhurst Charles
163 Souza Lenora
165 Simms Mary Mrs
170 State crosses
171 Fiebiger Annie Mrs
171 Dougherty Hubert
171 Demanche Alfred
171 Langlois Arthur
171 Le Blanc Adelard
171 Pruneau John B
171 St Jacques Ferdinand
177 Curran Frank
177 Golin Joseph
177 Balderson John
178 Honeyman Victor E N
178 Lemieux Victor
178 Seddon John
179 Bowman Lindley
179 Duffie Bessie
182 Boulanger George
182 Choquette Frobisher M
182 Bedard Cantor
182 Bonneau Gregoire
182 Simon Peter
185 McKay John
185 Demers George
185 Downey Stephen P
*187 Gerin Henry gro
*188 Jones Guy W S phys
188 Arcand Philip
188 Lavertu Ferdinand
189 Bachand Arthur auto rpr
*190 Aillery Joseph L drugs

PELEG H. SHERMAN 505 COUNTY ST.
FUNERAL DIRECTOR AND EMBALMER
OFFICE PHONES Bell 690-W Auto. 1305
RESIDENCE PHONES Bell 690-R. Auto. 1306

Squire S. Davis Co. DISTRIBUTORS OF Franklin MOTOR CARS
Tel. Bell 874 253 UNION STREET

Weld—Cont'd

191 Samson Pierre
191 County crosses
*193 Dampierre Alexander
197 McFadden Peter J
197 Armstrong Johanna
200 Cooper Henry
200 Calnan Charles J
200 Sullivan Catherine Mrs
200 Sullivan Harriet
203 Savage Elizabeth Mrs
203 Smith George
204 Martin Thomas B
204 Murray Sara Mrs
207 Belanger Felix
207 Rothwell Elizabeth
208 Parr Charles A
208 Winslow Alonzo F
211 Blackburn Wm
211 Blackburn Hargreave
211 Quinnin Thomas
212 Mathieu Adelard
212 McKinley Peter
212 Mullady Michael
213 Guilbeault Melina
213 Marchessault Aldi
214 Dixon John W gro
227 Reynolds crosses
237 Tatro Eugene
237 Lackey Bridget
*241 Lafferty Elizabeth Mrs
241 Livesey Jane E Mrs
241 Barker Wm
248 Myrtle crosses
255 Coulthurst John
256 Kelly Thomas E
256 Cardoza Antone E
256 Booker Wm N
259 Dion George J
259 Fortier Henry A
259 Panaretas Peter M
259 Quinlan Wm
260 Graham Evelyn V Mrs
260 Huard Alphonse
260 Rooney John P
264 Ruddy Martin J
264 Smith Gordon C
264 Tetrault Arthur
267 Livingston Joseph
267 Harrison Wm H
*267 Rushton Wm H
268 Waite Leroy L
268 Walker Albert
268 Hudon Joseph E
271 Swindlehurst Wm E
272 Breault Eugene
274 Codin Joseph
274 Dansereau Magloire
274 Davignon Ernest S
276 Summer crosses
284 Bottomley Wm H
294 Mt Pleasant crosses

WELD AVENUE

fr 159 Weld north wd 2
2 Bartgis Lloyd
2 Vigeant Wm

WELD SQUARE

junc Acushnet av and Weld wd 2
00 Weld Square Tire & Battery Co
42 Transfer Lunch

WELLFLEET

fr 233 Dawson to 280 Tarkiln Hill rd wd 1

WENDELL

fr 183 Highland av to 282 Shawmut av wd 2

WENDOVER

fr Dutton to 1082 Chaffee wd 1

WEST

fr 109 Grape to north of Priscilla wd 5
11 Ready Philip F
15 Showell George E
*16 Parry Arthur J
*17 Jones Herbert F
19 Aiken Alfred K
26 Allen crosses
37 Freitas John
37 Sylvia Antone G
37 Goulart Antone F
43 Bedford crosses
59 Elizabeth crosses
*63 Bayliss George H
69 Pinhero Manuel S

Lunds Corner Auto Supply Store PIERCE BICYCLES
BICYCLE SUPPLIES AND REPAIR
2147 Acushnet Ave. Tel. Connection

AKIN-DENISON CO. 231 Union St., 129 Cove St. 1218 Acushnet Ave. Walnut, cor. Water
Paints - Oils - Varnishes - Brushes

SPOONER
836 PURCHASE STREET
MUSIC DEALER
PIANOS AND PLAYERS
PHONOGRAPHS AND RECORDS

Mr. & Mrs. Frank E. Francis Undertakers and Registered Embalmers
MOTOR AND HORSE DRAWN SERVICE
DAY AND NIGHT CALLS ANSWERED
100 BONNEY
Tels. Bell 5424 and Bell 2996M.

West—Cont'd
69 Sylvia Manuel P
*71 Baldwin Joseph T
*75 Wolf Charles
82 Taber crosses
89 Priscilla crosses
98 Chadwick Fred

WEST ELM
see Elm

WEST FRENCH AVENUE
fr 130 Cove to Marine av wd 6
*2 Chartier & Gladu Co druggists
4 Goodreau Florence
*6 Metsakos & Pateakos gros
*8 U S Shoe Repair Shop
9 Hathaway Dallus
9 Blackshaw Wm
9 Copeland Mary A Mrs
9 Hind Edward
*10 Viera John barber
*10½ Moniz Manuel billiards
11 Worden Mary dry gds
12½ Aurora Department Store
13 Fagan Joseph
13 Welstencroft John C
14 Gavas John & Co confrs
14 Welcome crosses
15 Sklar Joseph furn
15 Schwartz Maurice
19 Wright Richard delicatessen
21 Pelletier Raymond lunch
*22 Charron Ovide T phys
22 Charrion Philias
24 Dubois Joseph
28 Wharmby Jane M
28 Wharmby Wm
28 Aspin George
30 Ulewicz Adam prov
32 Scott Alfred
32 Mello Mary S
*33 Lemlin Willie J hdw
*34 Baldwin Joseph T prov
34 Social crosses
35 Fortier Alphonse
35 Friedman Israel L
35 Harrison Thomas
35 Lemlin Willie
35 Proudfoot Harry
*35 Teasdale George M dentist
38 Anderton Ernest
38 Blanchard Margaret
*40 Picard Clarinde Mrs bakery
44 Bonneau Henri L
44 Murdock John
44 Larochelle Eugene
44 Brightman Emerson
44 Pye Albert E
46 Finley Thomas F
46 Fitzpatrick Mary
48 Jackson John B baker
49 St John The Baptist Parochial School
*50 Pare Alveres gro
52 Chaloner Mary Mrs lunch
54 Griffin Mary Mrs
54 Blier Octave
*54 Chaloner Mary J Mrs
[illegible] Benjamin Edward
54 Brock av crosses
*56 Fauteux Louis Z druggist
57 Kennedy Mary Mrs
*57 Rhodes Ernest B variety
57 Sylvia Manuel
64 Grit crosses
64 Fagan Michael J
71 Warren crosses
76 Crane James
78 Bergeron Samuel
90 Dobson Ashley
106 George crosses
114 Belanger Elizabeth Mrs
114 Godard Emile
114 Hewitt Robert
114 Smith Elizabeth Mrs
116 Cournoyer Isidore
116 Cooms Frank
116 Lefebvre Joseph
116 Pateakos Peter
120 David ends
150 Collins Hugh P
150 Muller Anton
..**172 Woodlawn av ends**
*180 Halliwell Raymond
180 Wilson Frank
188 Dudley ends
*190 Cuddy Thomas
*192 Norwood Hamilton
206 Willard ends
*206 Duffy Edward P
208 Dowd Frank

John J. Duggan
SLATE AND GRAVEL ROOFING
90 BEETLE, NEW BEDFORD
Bell 5183—Auto 2822.
The Roofs That Never Wear Out

D. L. Hathaway & Son Builders
27 CENTRE STREET. Tel. Bell 1511

West French av—Cont'd

210 Conway George R
212 Haslam Albert H
218 Valentine ends
245 Hazelwood pk
328 Lucas ends
350 Oaklawn ends
372 Capitol ends
394 Calumet ends
416 Aquidneck ends
440 Bellevue ends
496 Almshouse la ends
614 Portland ends
634 Hudson ends
638 Harrison Francis J
638 Valentine Thomas A
654 Seymour ends
680 Bay View ends
688 Marine av ends

WEST HIGH

fr 68 Cedar to 4 Sullivan wd 4

7 Cooper Ella
8 Deschong Thomas
9 Green Ella Mrs
10 Irons Benjamin E
12 Young Mary E Mrs
12 Carroll Sarah
14 Harrison Edward R
16 Serrant George P
16 Galoway Charles

WEST MIDDLE

See Middle

WEST MORGAN

See Morgan

WEST TRINITY

fr 31 Bullock to 184 Shawmut av wd 2

*70 James Herbert L
71 Kennedy Alfred J
74 Burns Walter
83 Carreau Joseph
86 Smith Jane P Mrs
88 Lafferty Andrew A
91 Macomber James A

WEST WILLOW

See Willow

WESTBROOK

fr 407 Rockdale to 32 John wd 5

1 Lanagan Wm H
1 Lanagan Thomas A

WESTLAND

fr 2492 Acushnet av east wd 1

0 Dion Alfred

WHITE

fr 3550 Acushnet av east wd 1

2 Healy Alton

WHITELOCK

fr 947 Mt Pleasant west wd 1

0 Catelli Albert
0 Pedro Manuel V
0 Frates Manuel

WHITLOW

fr 175 Durfee to 222 Grand wd 2

66 Pike John S F
76 Trahan Camille
90 Almeida Frank R

WHITMAN

fr Riverside av to 256 Brook wd 1

13 Riverside av crosses
21 Bourassa Donat
23 Belleville av crosses
27 Desautels crosses
53 Hope crosses
64 Cement Products Co Inc
84 Brazao John L
84 Soares Joseph
84 Ponte Urbano T
87 La Fountaine Louis
87 Sevigny Ludger
90 Fredette Joseph C
90 Denesha Theodore E
102 Gosselin Henry
102 McCarthy John
104 Barboza Manuel
104 Diman crosses
106 Faria Mariano

Brown & Poole ARCHITECTS AND APPRAISERS
Chapman Bldg. 688 PLEASANT ST. Tel. Bell 3415.

WORDELL & McGUIRE CO.
CLOTHING AND FURNISHINGS FOR DAD AND HIS LAD
778 PURCHASE STREET At The Sign of the Street Clock.

Whitman—Cont'd

106 Lobo Domingos J
110 Melanson Jude
110 Ricard Joseph O
114 De Brito Julius
114 Dube Alfred
114 Frates Manuel
115 Rock Hormidas
115 Nailor Charles
117 Jason Antone
118 Britto Julius
118 Ricard John B
118 Smith Wm J
121 Silva Lucas
121 Mello Manuel M jr
123 Mello John M
124 Pickett James H
124 Fletcher Annie
124 Whitehead John
125 Mello Manuel M
126 Meal Sarah
126 Meal John
126 Sapchinstki Wladyslaw
126 Talbot Samuel
126r Hebert Joseph
127 Pickup James
127 Gatinko Manuel S
127 Mello Jose M
129 Aguiar Manuel
129 Mello Frank
129 Pacheco Joseph
129 Souza John
129 Tores Manuel
129 Calaca Anna Mrs
131 Blanchard Joseph
131 Charette Joseph
131 Leblanc Theotime
132 Stasium Joseph
135 Henke K William
135 Walsh John W
135 Wojciech Bryda
135 Martin Antone S
135 Phaneuf Paul
144 N Front crosses
152 Platt John W
*152 Ripley Robert pntr
152 Roberts John E
153 Boisvert Regina Mrs
153 Muir Charles
153 Valliere Ralph
154 Fauteux Henry A
154 Boutin Cyrelle
155 Kosiba Albert
155 Kosiba Andrew
155 Tremblay Clara Mrs
158 Girouard Maxine
158 Trahan Arsene
158 Le Clair August
159 Allain Francois
159 Decelle Arcelia Mrs
159 Dubuque Joseph P
162 Allen Edward
162 Isabelle Eustache
162 Raymond Louis
172 Acushnet av crosses
181 Plaza Antone
184 Perry Wm A
184 Raymond Henry L
*185 Wooley Bugoyne
186 Dulude Joseph
187 Weil Frank T
188 Normandin Francois X
189 Gibbs Harry C
190 Raymond Louis
191 Dion Arthur A
192 Langall Frank
*192 Allen George W jr
196 Bastien Simeon J
198 Goodfellow Samuel
*201 Sartoris Morton G
*202 Lemire Wilbram
203 Camire Charles
203 Melia Michael J
*204 Suprenant Arthur
204 Turcotte Villa
206 Berube Alfred
*206 Oullette Napoleon
206 Paradis Gaudiose
207 Deslauriers George H
*207 Houle Leonidas
207 Riding Mary Mrs
*210 Bessey Allan R
210 Houghton John
210 Valentine Daniel
211 Demers Hector
211 Remillard Joseph
211 Boucher Albert
217 Bourassa Donat
217 LeBlanc Alyre O
217 Ward John I
218 Grinnell Richard S
218 Kenyon Mary A
218 Leigh Harold
*218 Raistrick Fred
218 Tripp Thomas H
*218 Holt Herbert B

DUPUIS PIANO CO.

PAINT and HARDWARE

Bell Phone 4233.
NORRIS
738 PLEASANT ST.
Opp. New Hotel.

Whitman—Cont'd

219 Perrin Sylvester
219 Landry Amedee
220 Bowditch crosses
234 Halama Frank
234 Majndle Charles
234 Tremblay Napoleon
242 L'Oiselle Charles H
242 Pellerin Aristide
242 Sauve Victor
244 Cooper James
*244 Cooper Wm H
244 Slater Eli
245 Warburton Richard H
246 Hampson Wm O
246 Breakell Wm
246 Andrews Milton C
248 Grimshaw Joseph W
248 LeValley Albert
248 Salter Arthur
250 Blacken James
250 Harrison James
250 Mercier Frank
251 Klein George
251 Kral Frank
251 Leman Paul
*252 Charles Arthur
252 LaBonte Albert J
255 Girouard Philip D
255 LeBlanc John A
*261 Bartlett James
263 Vacant
276 Brook crosses

WHITTEMORE LANE

fr 1065 Rockdale av west wd 3
0 Martins Manuel R

WHITTIER

fr 197 Ryan to 380 Hawthorn wd 5

WILBUR

fr end Herman west wd 2

WILDWOOD ROAD

fr Pine Grove cemetery to 1066 Phillips rd wd 1
0 Costa Antone
0 Jata John
0 Medeiros Antone

WILLARD

fr 665 Brock av to 206 West French av wd 6
9 Ellwood James
15 Ledger Ernest
15 Waddington Richard
15r Noga Thomas
19 Hardacre Thomas G
19 Hill Thomas
19 Booth John
22 Mills Wm
22 Dalbec Joseph
22 Fisher Sarah A Mrs
26 Barlow Elizabeth Mrs
26 Tomlinson Arthur
26 Hayhurst Richard
*27 Hogan Mary Mrs
30 Gagnon Luke
35 Whittaker John T
38 Draper Joseph
*41 Melling Frederick
*44 Henderson Thomas
45 Jackson Joseph
46 Mills Adamson E
47 Boardman Wm H
*48 Kennett Charles M
51 Pickels Joseph H
53 Shaw Fred
*55 Evans Harry A
55 Hartley Wellington
55 Howarth John
59 Ashworth John H
59 Buckley John W
59 Lach Frank
63 Reeves Katherine Mrs
65 Holden James
79 Shaw James
91 Sullivan Wm H
*95 Hodson Richard
99 Whittle Thomas
*103 Boisclair Arthur

WILLIAM

fr 55 N Water to 460 County wd 4
*1 Allen Slade & Co whol grs
*9 Winward E P & Son trucking [gds
*10 Eggers George A sporting
12 Eldred Lemuel D artist
16 Winward E P & Son truckmen
18 Putz Annice Mrs
20 Cole Theodore W marble dlr

The Royal Sheet Metal Co. :: Expert Radiator Repairing
309 Acushnet Avenue, Tel. Bell 911
Sheet Metal Work and Roofing of Every Description
and Automobile Sheet Metal Work
All work called for and Delivered

Slocum & Kilburn
23-27 N. Water St. Tels. Bell 5100-5101 Automatic 1162
Mill Supplies
Electrical Supplies

TAIT BROS. VENETIAN ICE CREAM
ORDER DRY PACKED FOR PARTIES AND SOCIALS
103 FRONT STREET
Both Phones

G. H. T. Brown & Co. ELECTRICAL CONTRACTORS
ELECTRIC APPLIANCES
FIXTURES & SUPPLIES
OPP. NEW HOTEL Tel. Bell 509.

William—Cont'd
20 Bethel crosses
*21 Wordell Allen E agricultural implements
*22 Converse George M tobacco
25 Drew Edward
25 Harrington Margaret Mrs
*25 Murphy Catherine
*25 New Bedford Awning Co
25 Perry Walter
25 Willette Edward
27 Kee Lee
*27 Smith Arthur C Co elec supplies
*28 Handy Jonathan Co iron & steel
*33 Unity Candy Co Inc
41 Robeson Building
*41 Acushnet Co-operative Bank
*41 New Bedford Co-operative Bank
*43 Automatic Telephone Co of New Bedford
*43 Barry Thayer & Co cotton
*45 Rhodes Woodward & Co cotton
*47 Bush & Co dyeing & cleansing
49 Babcock Henry
*49 Gilbert Edward A dental laboratory
*49 Jourdain Edwin B lawyer
*49 Monroe Frederic S pub sten
*51 American Railway Express Co Inc
*53 Bennett Arthur H dyer
*60 National Grocery Co Inc The whol gros
*61 New Bedford Safe Deposit & Trust Co The
*65 Hayes N P Co hdwr
*66 New Bedford Rubber Co
66 Acushnet av crosses
*67 Power & Desmond clothing
*68 Shug Fong Chinese restr
70 Narva Jacob shoes
70½ Halls ct begins
71 Waite Building
*71 Capitol Service Co investments
*71 Davis May E chiropodist
*71 Evans Thomson Co investments
*71 Stewart Bros Cotton Co
*71 Waite B H & Co carpets
*71 Regan Wm M lawyer
*72 Bliss Herbert W elec contr
*73 Marks Milton W gro
*74 Elite Sanitary Barber Shop
*75 Jenkins Frank M optician
*77 Lewandos dyers
*79 Postal Telegraph Cable Co
81 Boisvert Emma J barber
*83 Shaer Philip H bootblk
*83½ Smith Julia M Mrs restr
92 Purchase crosses
*95 Ellis Shoe Co Inc
96 CUMMINGS BUILDING
*96 American Loan Co Inc
*96 Archambault Charles F lawyer
96 Archambault Paul G lawyer
*96 Barron Louis G dentist
*96 Dionne Oscar lawyer
*96 Hubbard Bros & Co cotton
*96 Morse G W & Co stock brokers
*96 O'Brien & Bentley lawyers
*96 Prudential Ins Co of America
96 Pacific Hall
*98 Cummings & Cummings gros
*101 Merchants National Bank
*101 Ray & Cie distinctive apparel
*103 Nichols & Damon shoes
105 MERCHANTS BANK BUILDING
*105 Aldrich Ruth hrdrs
*105 American Mutual Liability Ins Co of Boston
*105 Bartlett Clarence H investments
*105 Benton's Business School
*105 Boy Scouts of America
*105 Chase Wm H ins
*105 Christian Science Reading Room
*105 Goddard Case & Borden ins
*105 International Correspondence Schools
*105 Kenney Joseph T lawyer
105 Knowles Thomas C broker
*105 James Alfred S & Co ins
*105 Leonard Juliet P fancy gds
*105 Marchant Everett L lawyer
*105 Metcalf Frank M civ eng
*105 Perry Laurence S lawyer
*105 Sparrow Frank M lawyer

"Exide" BATTERY SERVICE
Giant Storage Battery Co. 498 County St., New Bedford
Telephone 4180

Steiger Dudgeon Co. NEW BEDFORD, MASS. Telephone 82
The Quality-First-Store

William—Cont'd
105 Tilton Charles C real estate
*105 Tobey W E & Co architects & mill engineers
*105 Travelers Ins Co
*105 York George A ins
*105 York & Holmes ins
*105 Young Men's Christian Assn industrial dept
*108 Gray Shop The ladies wear
*109 Steinert M & Sons Co pianos
*109 McFarlin Albert C piano mover
*110 Captain & Georges restr
*111 DeWolf & Vincent hdw
*112 New Bedford Morris Plan Co
*112 Perrier Albert C J dentist
119 Pleasant crosses
*133 MUNICIPAL BUILDING
*133 Assessors 9
*133 Board of Health 215
*133 Cemetery Board 201
*133 City Auditor 4
*133 City Clerk 16
*133 City Collector 1
*133 City Engineer 302
*133 City Messenger 20
*133 City Solicitor 204
*133 City Treasurer 1
*133 Clerk of Committees 220
*133 General Committee Room 220
*133 Inspector of Buildings 309
*133 Inspector of Wires 212
*133 Licensing Board 207
*133 Mass Civil Service Office 6
*133 Mayor 19
*133 Overseers of Poor 13
*133 Park Board 205
*133 Registrar of Labor 6
*133 Registrars of Voters 6
*133 Sealer of Weights-Measures basement
*133 Soldiers Relief Agent 210
*133 Supt of Public Buildings 307
*133 Supt of Street Lights 212
*133 Water Board 312
*147 Y M C A
146 N Sixth crosses
149 First Baptist Church
*152 Lamarre Anthine
*152 Lowney Dennis J phys
155 Hudnut Frank P phys
*156 Brunelle Arthur L phys
*156 Vanitie Shoppe The
*160 Drake Charles E
161 Weaver Harriet Mrs
161 Doane Wm L
161 Derry Fred S
163 Haskins Izara
163 Hill Thompson
*164 Drake Albert B civil eng
*166 School Department
*167 Wilson Edward T undertakers
169 First Universalist Church
*172 Vaughan Undertaking Co Inc
175 Sullivan Lillian
179 Segall Samuel K phys
182 Eighth crosses
*190 Bartlett Clarence H
195 County crosses

WILLIS

fr 587 Acushnet avenue to west of Park wd 3
1 Harrington Joseph
1 Harrington Daniel A
1 Magee Joseph
2 Magee Joseph J restr
*2½ Armstrong Robert
2½ Barriteau Joseph L
2½ Barriteau Zepherin J
2½ Bertrand Peter J
3 Harrington Daniel A
4 Maroon David
4 Avelino Horace
4 Bliven Frank
*5 Harper X L Mfg Co extracts
5 Mylott Edward
7 Branchini Nevaro
7 John Antone
9 Formica Peter
9 Gaetano Sciolino
10 Pasti Antonio
10 Mitchell George
*10 Hassey Elias
10 Eaton Jairus S
12 Dalrymple Melvin H
*17 Sullivan John E
18 Waldron Zuella Mrs
18 Wade Charles E
*19 Police Station 4
20 Purchase crosses
21 Robbins Harry A
21 Matthews Leonard C
24 Pleasant crosses

AUTO WASHING? TAXI? Call 107
RELIABLE AUTO WASHING & TAXI CO. 19-23 Mechanics Lane

WASHBURN Dependable Textile Specialties
WOODWORKING
"PERFECTION" SHELL ROLLS | "KORE-LOKT" PIN BOARDS | "WASHBURN" WOOD TOP ROLLS
224-228 NO. WATER ST. Bell 202.
WASHBURN STORE SERVICE
Store Planning
Fixture and Show-Case Builders

Willis—Cont'd

25 Corbett Dennis
*29 Luce George A
33 McLain Arthur L
33 Wash av ends
*33 Duquette Horatio
34 Hennessey Misses
35 Weeks Edward J Dr
38 Killeran Eugene R
38 Perry George E
42 State crosses
*43 Nickerson Charles F
45 Butts Misses
*45 Austin Arthur W
*47 Hopkinson Annie E Mrs
*47 Sherman James L
*49 Paige Maurice W
*51 Childs Augustus F
*53 Mason Henry W
61 County crosses
64 Cunningham Shirley E
64 Staples Willard F
66 Slater James
67 Curran Matthew J
68 Ross Samuel
68 Smythe Fred R
69 McIntyre Mark H
69 Lowney John B
69 Spencer begins
70 Higham Wm M
71 Davis Squire S
71 Tripp Franklin C
72 Haran John F
73 Moss John H
73 Enos Frank S
74 Ingalls Susan A Mrs
74 Winslow Henry S
75 Connelly Nathaniel H
75 Townsend Frank
76 Bowker Walter E
*76 Brightman Herbert W
*76 Pratt Walter F
77 White L E H Mrs
78 Eldred Wm H
78 Reed Arthur F
80 Summer crosses
80 Sargent Frank B
80 James Wm E
83 Smith Mary E Mrs
84 Hardy Joseph R
84 Remington Frank L
87 Hallaway Wm F
87 Ashley Clifton P
88 Sayer Gertrude B
91 Chestnut crosses
91 Freeman Chester L
91 Smith Andrew J
93 Irving Catherine Mrs
95 Jackson Richard
95 King Philip R
96 Hunt Edward W
97 Quinn Michael
97 McCarthy George H
*98 Pearce Charles H
99 Hurley Hannah Mrs
99 Kilcoin Annie
100 Cottage crosses
107 Donovan John
108 Knowles Wm H
109 Corbett Susan Mrs
110 Church Bradford L
110 Church Cynthia O Mrs
*111 Sistare Frank B & Son bldrs
112 Tetreault Effie
114 Peters Frank P
115 Jacobs Joseph
115 Spooner Lester F
117 Barrett Katherine
120 Cedar crosses
121 Onley John A
123 Vacant
124 Hathaway Abraham G
125 Roylance John
*126 Almy Edward T
*129 Wilcox Charles T
*130 Child Joseph
*130 Furey Bartholomew P
131 Hanna Maurice B
131 Wilson Israel J
132 Fleming Frederick
132 Wood Clifton B
132 Clough Charles T
133 Dehoney John
133 Francis Lena M Mrs
*134 Davidson Annie E Mrs
*135 Athearn James B
*136 Faulkner Jonathan D
*138 Sistare Frank B
139 Tripp Edward C
140 Shawmut av crosses
*141 Vine Annie V Mrs
143 Smith David A
*144 Simmons Otis B
144 Chancery crosses
164 Park crosses

M. F. Rezendes, Jr. PAINTING and DECORATING CONTRACTOR
381 COGGESHALL Tel. Bell 4830, h do
Also Prop Crescent Bowling Alleys 947 Acushnet av.

GENERAL CONTRACTORS
GENERAL ENGINEERING & CONSTRUCTION CO.
S. A. S. ZIROLI, Engineer
Bell Phone 160.
Office Five Cent Savings Bank Bldg.
New Bedford, Mass.

WILLOW

fr 621 Cottage to Oak Grove cemetery wd 2
9 Reed Frederick H
9 Bonner George H
13 Barney Herbert H
13 Crane John
13 Young Henry D
14 Sullivan Daniel P
14 Petty John I
16 Murray Patrick
16 Taylor Thomas A
*16 Rossi Wm
*17 Britton Edward
*18 Krapf Albert H
20 Horeker Fred
21 Pereira Ildebrando A
21 Thibodeau Henry
25 Brown Charles H
*27 Tremblay Alcide
28 Greenhalgh James
*29 Gifford Frank F
30 Downey Daniel
*33 Card S Ella Mrs
33 Card Bertha E
*34 Scott John T
40 Cedar crosses
48 Kuntz Arnold
49 Scully Emily Mrs
49 Kohn Elizabeth Mrs
49 Walsh Edward F
52 Howland Eugene H
52 Murphy Annie Mrs drsmkr
*56 Cayer Paul N
*57 Geary Richard
59 Wollfender Louise Mrs
59 Andrews Joseph
59 Mulberry James L
59 Rozers Harry
61 Howard Robert
66 Macomber Andrew A
*70 Harkins Joseph P
70 Lamoureux J Charles
70 Lee Mary Mrs
*76 Cunningham John W
*78 Fitzgerald P Bernard
80 Richmond crosses
91 Biskerstaff Charles B
91 Mooney Edward J
91 Chase Zebina Benjamin
94 Dupuis Louise Mrs
94 Horner Charles R
95 Bullock begins
100 Seventh Day Adventist Ch
101 Sprague Henry M
*110 Barnes Walter
112 Lamond Allen A
*114 Mellor Arthur
115 Mathewson John H
121 Brownell Lester G
*121 Mooney Owen
122 Shawmut av crosses
162 Vacant
*170 Grinnell Clarence B
174 Caroline crosses
186 Oak Grove cemetery

WILSON

fr 423 Shawmut av to Herman wd 2

WING

fr 163 Acushnet av to 322 County wd 5
2 Proulx M L & Sons ice cream
2 Acushnet avenue
2a Paiva Adelino shoe rpr
4 Camara Edward tailor
4 Silva M P B & Son garage
*4½ Silva Severa P phys
6 Raymond Joseph
*8 Donovan Sylvester E phys
10 Purchase crosses
12 Roderiques Antone
12 Azevedo Lionel F
16 Jenkins Walter
16 Smalley Joseph
18 Duarte Rose
18 Silva Manuel C da
20 Andrews Manuel
20 Lopes Americo A
20½ Carvalho Manuel
20½ Lemos Frank
26 Great Atlantic & Pacific Tea Co The
26 Perler Louis
26 Goldberg Samuel
26 Pleasant crosses
28 Arruda Joseph jr
28 Correia Mary
34 Sylvia Manuel V phys
38 S Sixth crosses
41 Keane John W
*42 Schwartz David
44 Correia Antonio L

NEW BEDFORD BOTTLING CO.
NEW BEDFORD, MASS.
Manufacturers and Bottlers of
MINERAL SODA WATERS
Bell 696 — Telephones — Auto. 5597

KINYON'S COMMERCIAL SCHOOL
WILL FURNISH YOU OFFICE HELP FREE
DUFF BLDG., Cor. William and Pleasant Sts., NEW BEDFORD, MASS.

John B. Ricard CONTRACTOR BUILDER
Electric Floor Surfacing
58 MIDDLE ST., Tel. Bell 2776. CABINET MAKER, JOBBING.

JOHN E. W. HANDFORD 274 Sawyer Street - New Bedford, Mass.
Dealer in COKE & COAL ALL ORDERS PROMPTLY ATTENDED TO
Tels. Bell 1038 Auto 4666 BERNICE COAL A SPECIALTY

Wing—Cont'd

44 Soule Frank
*46 Reynolds Herbert C plmbr
48 Lipsitt Meyer tailor
52 County crosses

WINSOR

fr 113 County to 252 Bonney
10 Camara Manuel M
10 George Joseph
10 Camara Manuel
*10 Perry Manuel E
*14 Dias Frank
14 Medeiros Marie Mrs
14 Robert Antone
19 Guest George
20 Perry August
20 Senra John L D
20 Souza Quirino
21 Ferreira Manuel
21 Viera Mary C Mrs
24 La Belle David
24 Roy Louis
25 Clayton Robert
25 Cotnoir Joseph L
25 Tare Joseph R
28 Healy Peter
28 Iddon Harry
28 Wilson Frank
29 De Mello Antone
29 Perry Joseph T
32 Bauer John
32 Bedford Elverado
32 Edmondson Fred
32 Edmonson Mary A
33 Duarte Manuel
33 Mello Manuel
33 Medeiros Frank
36 Desjardins Ferdinand
36 Dutra Alphonse
36 Downhill Anne
39 Rogers George D
40 Costa Mary G Mrs
40 Nicklas Florence Mrs
40 Pacheco John
41 Cabral Manuel
41 Tavares John
41 Tavares Antone
41 Britto Louis
44 Collins Thomas
44 Hemenway John T
44 Little Matthew
45 Maguire Patrick
45 Allen Bridget Mrs
45 Barker Thomas
45 Howard Robert
48 Nicholson John
48 Skworlo Wm
49 Dias Manuel
49 Gouveia Manuel G
49 Oliveira Manuel
52 Gilder Wm
52 Jarvis Edward
53 Cunha John
53 Frates Mary
53 Souza Joseph P
56 Souza Alberto
56 Veira Louis C
56 Roach Annie Mrs
57 Carrie Joseph
57 Costa Eugene
57 Rapoza Frank
59 Wilkinson Annie E Mrs
59 Borges Joseph
59 Keelen Mary Mrs
64 Murphy John
64 Maloney Thomas J
64 Powers Ellen Mrs
67 Mello Jesse G
67 Rapoza Antone
67 Rapoza Manuel
68 Correia Jacintho
68 Luiz John
69 Etchells Mary A
69 Isherwood John
69 Thornhill Thomas
70r George Antone
70r Sylvia John G
72 Martins Louis
72 Medeiros Frank
72 Mello Manuel
73 Caton Manuel
73 Costa Manuel C
75 Marshall Frank
75 Ponte Candido
75 Rose Manuel G
76 Caton John
76 Caton Manuel
76 Ponte Antone
80 Mello Gabriel
80 Cunha Edward
80 Sylvia Manuel
83 Boteilho Manuel
83 Mello Manuel F
83 Gaspy Frank
83 Arruda Virginio

Office Phones: Bell 1400; Auto. 2163 Res. Phone: Auto. 2151
FUNERAL DIRECTOR & EMBALMER
PRIVATE AMBULANCE SERVICE
ALDEGE CHAUSSE' - - 386 NORTH FRONT STREET

HIRST THE PLUMBER
PETER THE PIPER
RUFUS THE ROOFER
31-33 N. WATER ST.
WATER SYSTEMS
HEATING AND PIPING
SHEET METAL WORK
TELS. BELL 466, AUTOMATIC 1005.

Winsor—Cont'd

85 Alberto Joaquim F
85 Baptista Joseph
85 Batista Paul L
85 Lopes Manuel
89 Montgomery Annie
89 Frew Mary
89 Stockdale Wm
89 Stratton Richard
90 Coito John
90 Gonsalves Matthew
90 Teixeira Manuel
92 Crapo crosses
106 Ferreira Adelina
106 Mello Joseph
106 Perry Manuel S
106 Santos John
106 Almeida John
108 Medeiros Antonio Mrs
108 Mello Joseph S
119 Bonney crosses

WINSPER

fr 313 Bolton to 220 Hemlock wd 6
12 De Mello John C
12 Ferreira John
12 Mello Antone C
20 Johnson Walter
22 Silvia Joseph
24 Guerra John
24 Maia J Martin
*24 Avila Ricarda Mrs
*32 Marshall Alfred
35 Araujo Manuel S
35 Freitas Frank
35 Gonsalves Joseph
38 Oliveira Joseph
39 Dixon David
39 Rayner Joseph
44 Ponte Jose
44 Martin Manuel
46 Andrade Antone
46 Andrade Daniel
46 Nunes John
47 Perry Joseph
47 Pimental Manuel

WINTER

fr 464 Allen south wd 5
7 Oliver Joseph K
9 Nunes Seraphin
10 Moniz Frank

WINTERVILLE ROAD (E W)

fr Rural cemetery across Rockdale at 369 to Dartmouth line wds 5, 6
7 Morris Manuel F
11 Jacintho John
13 Rockdale av crosses
*20 Houghton James
24 Silveira Nestor M
30 Frates Antone
91 Vacant
92 Correira August
109 Cassidy John jr
111 Cassidy John jr
112 Gerome Frank
113 Jerome Maria Mrs
116 Almeida John P
119 Dutra Manuel
125 Dutra Manuel C
125 Sylvia Joseph
125 Vasconcelles Manuel A jr
135 Mello Manuel
135 Dartmouth line

WOOD

fr Acushnet river across Acushnet av at 2057 to 508 Church wd 1
37 Taber Lester M
40 Claudino Manuel variety
41 Lewin Charles Y jr
50 River rd crosses
86 Leyden crosses
98 Colbrain crosses
116 Belleville av crosses
136 Brightman ends
177 Ridings Thomas
201 Acushnet av crosses
221 Fielding begins
*229 Sharples Arthur
233 Spooner Ralph G
235 Etchells Wm
*243 Lewin Agnes C Mrs
251 Conduit crosses
*252 Lawrence Joseph A
*262 McCarty Bernard F
262 Sowle ends
263 Coderre John B
269 Kalisz Bridget Mrs
*270 Horne Albert E L
*286 Russell Richard
287 Simpson Wilfred

LANGLOIS & LECOMTE VIM and NASH TRUCKS
LAFAYETTE and NASH PLEASURE CARS 115 Bowditch St., New Bedford
Tels. Bell 4531—Auto 2187.
REAL ESTATE—2030 ACUSHNET AVE.

Dyers LEWANDOS Cleansers
NEW BEDFORD SHOP 77 WILLIAM STREET
TELEPHONE BELL 1203
SHOPS IN ALL LARGE CITIES OF THE EAST

Wood—Cont'd

288 Edna ends
289 Vacant
293 Baylies ends
307 Oliveira Antone E
316 Felton crosses
*321 Lambert John
325 Gregson Mathias
338 Vernon crosses
340 Woolfenden John
341 Welsh James E
353 Smalley Charles
357 Holt Wm
360 Waldo crosses
361 Sumner George R B
365 Cassidy Charles
383 Brozik Luke
385 Cambra John G
386 Landry ends
387 Skrzpacz Michael
389 Boutin Rene
391 Mesquita Charles X
393 Bak Peter
408 Moynan ends
*427 Moreau Eugene J
428 Roy ends
450 Alfred ends
478 Bowditch crosses
506 Rochambeau crosses
528 Milford crosses
550 Lafayette crosses
572 Maywood crosses
592 Seabury crosses
610 Church crosses

WOODLAWN AVENUE

fr 729 Brock av to 182 W French av wd 6

8 Caraludis John
8 Vasiliu Andrew
12 Duerden John
12 Pullen Elizabeth
12 Bilsborough Alfred
16 Fafard Alphonse
16 Leucht Alfred R
16 North Oscar
16 Miour Edmonds
20 Bakewell Joseph
20 Dargis Frank
20 St Pierre Jean B
20 St Marie Wm
23 Dolby Lillian Mrs
*23 Newton Wm
23 Greenwood Thomas
23 Middleton Wm
23 McGowan Wm
23 Hope Robert I
24 McFarland James
24 O'Donnell Thomas
24 Pierre John M
28 Furtado Manuel J
28 Rostron John
28 O'Leary James
32 Forand Francois X
*32 Blanchette Charles A
32 Rostron Harry
36 Burns Samuel
36 Bettencourt Isabell Mrs
36 Jazawski Peter
37 Mosher Frederick E
40 Hackett James
40 Norris James E
40 Trought Wm
41 Daly James
44 Wagner Edward H
44 Toole John L
*44 Riddock Peter
48 Beard Albert
48 Smalley Ann Mrs
48 Watson Mary Mrs
*51 O'Malley John
54 De Mello August
54 Lucier Louis
54 Shorrock John
58 Lavoie August
58 Lavoie Joseph
58 Wilde James W
62 Coughlin James
62 Houle Arsene
62 Riendeau Joseph A
*65 Lees Albert
65 Lees Sidney
*68 Flanagan John J
68 Livesey Albert
*68 Scott Robert

WORCESTER

fr 593 Tarkiln Hill rd north wd 1

0 Trudelle Leo
0 Tetreault Edward
0 Bochiccio Antonio

Battey-Gunn Company Inc. CHARLES T. BATTEY President and Manager
GENERAL MOTOR TRUCKING
Office, No. Water and Elm Sts. Tel. 3799 Long Distance Trucking a Specialty

AUTO ELECTRIC SERVICE STATION
Factory Service For
BOSCH MAGNETOS WESTINGHOUSE GRAY & DAVIS CONNECTICUT
AUTO LITE ATWATER KENT AND BASCO SWITCHES
25 HIGH STREET BELL PHONE 2567.

Worcester—Cont'd

184 Brockton crosses
185 Lestarge Joseph
198 Lynn crosses
212 Tibi Peter

WORMWELL'S CORNER

junct Mt Pleasant, Plainville rd and Tarkiln Hill rd wd 1

WORTHINGTON

fr Edgeworth to north of Edgeline wd 1

0 Gauthier Joseph
0 Jaskolka Paul
0 Lebourque Oscar
0 Nevin Albert

YATES

fr 231 Tarkiln Hill rd north wd 1
2 Ashworth John
*2 Holden Samuel
2 Leyland John J

YORK

fr Raymond to west of Bowditch wd 1

WHARVES

AKIN'S

fr 1 Coffin av to Acushnet river wd 5

CENTRAL

fr 99 Front to Acushnet river wd 4

CITY COAL CO'S

fr 175 Front nr Middle to Acushnet river wd 4

CITY PIER 3

fr 87 Front to Acushnet river wd 4

COMMERCIAL

fr 69 Front to Acushnet river wd 4

CORSON'S

fr Middle at Bridge sq to Acushnet river wd 4

DENISON'S

fr 280 N Water opp Hillman to Acushnet river wd 3

GREENE & WOOD'S

fr Leonard cor Cross to Acushnet river wd 5

HASTINGS

fr Grinnell east of Prospect to Acushnet river wd 5

HAZARD'S

fr 145 Front to Acushnet river wd 4

HOLMES

fr 1 Cannon to Acushnet river wd 5

HOWLAND'S

fr 240 N Water to Acushnet river wd 3

LEWIS

fr 139 Front to Acushnet river wd 4

MERRILL'S

fr 11 Front to Acushnet river wd 4
*3 Baker Benjamin agt & trustee
*12 Jenney Wm S marine supplies

NEW BEDFORD GAS CO'S

fr 214 S Water to Acushnet river wd 5

NEW BEDFORD MARTHA'S VINEYARD & NANTUCKET STEAMBOAT CO'S

fr 41 Front to Acushnet river wd 4

PIER 9

fr 51 Front to Acushnet river wd 4

ROTCH'S

fr 115 Front to Acushnet river wd 4

STATE PIER

fr 81 Front to Acushnet river wd 4

WAMSUTTA

fr Wamsutta nr N Front to Acushnet river wd 2

The C. M. Carroll Paper Co. Wholesale Paper Dealers
TYPEWRITERS
Remington, Smith Premier, Monarch
Agents for Art Metals
12 North Sixth St.
Phone Connection

Tels. Bell 948 and 276, Automatic 1304. ESTABLISHED 1853.
HIRAM WHEATON & SONS, Inc.
SODA WATER MANUFACTURERS

Sand and Gravel P. H. LETENDRE & SON, General Trucking
807 KEMPTON STREET Telephone 4196 NEW BEDFORD, MASS.

GREENE & WOOD LUMBER Every Kind of AND MILL WORK
PINE STREET, off SO. WATER STREET, NEW BEDFORD

BRIDGES

COGGESHALL ST

fr ft Coggeshall to Coggeshall Fairhaven wd 2

NEW BEDFORD AND FAIRHAVEN

fr ft Middle at Bridge sq to 130 Main Fairhaven wd 4

SLOCUM ST

fr 158 River rd to Slocum Acushnet wd 1

WARD LINES

WARD ONE

All that portion of the city lying north and east of a line beginning at a point in the Acushnet River in the line between the City of New Bedford and the Town of Fairhaven, and drawn through the middle of Sawyer street to the westerly line of the location of the Old Colony railroad; northerly and westerly in that line and in the southerly line of the Watuppa branch of the Old Colony railroad to the line between the City of New Bedford and the Town of Dartmouth.

WARD TWO

All that portion of the city lying between a line beginning at a point in the Acushnet river in the line between the City of New Bedford and the Town of Fairhaven and drawn through the middle of the following streets, namely: Wamsutta, Purchase, Austin, County, Hazard, Summer, Robeson, and the last named line extended to the line between the City of New Bedford and the Town of Dartmouth, and the line beginning at a point in the Acushnet river in the line between the City of New Bedford and the Town of Fairhaven and drawn through the middle of Sawyer street to the westerly line of the location of the Old Colony Railroad; thence northerly and westerly in that line and in the southerly line of the Watuppa Branch of the Old Colony Railroad to the line between the City of New Bedford and the town of Dartmouth.

WARD THREE

All that portion of the city lying between a line beginning at a point in the Acushnet river at the line between the City of New Bedford and the Town of Fairhaven, and passing north of Pope's and Fish Islands, and thence through the mildle line of the following streets, namely: North, Newton, Mill and Kempton to the line between the City of New Bedford and the Town of Dartmouth, and the line beginning at a point in the Acushnet river in the line between the City of New Bedford and the Town of Fairhaven and drawn through the middle of the following streets, namely: Wamsutta, Purchase, Austin, County, Hazard, Summer, Robeson, and the last named line extended to the line between the City of New Bedford and the Town of Dartmouth.

WARD FOUR

All that portion of the city lying between a line beginning at a point in the Acushnet river in the line between the City of New Bedford and the Town of Fairhaven, and passing south of Pope's and Fish Islands and thence through the middle of the following streets, namely: Walnut, County and Arnold, to the line between the City of New Bedford and the Town of Dartmouth, and the line beginning at a point in the Acushnet River in the line between the City of New Bedford and the Town of Fairhaven passing north of Pope's and Fish Islands, and thence through the middle line of the following streets, namely: North, Newton, Mill and Kempton to the line between the City of New Bedford and the Town of Dartmouth.

KEYSTONE OFFICE APPLIANCE COMPANY
TYPEWRITERS — SAFES — OFFICE EQUIPMENT
235 UNION STREET — Bell 420

Old Furs Repaired Remodeled & Redyed

Fur House of Sidney
COR. UNION and 6 ST. Tel. Bell 1976.
New Bedford's Most Reliable Fur Shop.

We Store Your Furs During the Summer Months

WARD FIVE

All that portion of the city lying between a line beginning at a point in the Acushnet River in the line between the City of New Bedford and the Town of Fairhaven and passing north of Palmers Island; thence through the middle of the following streets, namely: Potomska, Purchase, Thompson, Bonney and Rockland; thence westerly across the Rural cemetery and through the middle of Winterville road to the Town of Dartmouth, and the line beginning at a point in the Acushnet River in the line between the City of New Bedford and the Town of Fairhaven, and passing south of Popes and Fish Islands, and thence through the middle of the County and Arnold, to the line between the City of New Bedford and the Town of Dartmouth.

WARD SIX

All that portion of the city lying south of a line beginning at a point in the Acushnet river in the line between the City of New Bedford and and the Town of Fairhaven, and passing north of Palmers Island; thence through the middle of the following streets, namely: Potomska, Purchase, Thompson, Bonney and Rockland; thence westerly across the Rural cemetery and through the middle of Winterville road to the line between the City of New Bedford and the Town of Dartmouth.

PRECINCT LINES

WARD ONE

Precinct 1A—All that part of ward one bounded by the following lines in sequence, viz: Beginning at the Acushnet river and extending through the centre lines of Sawyer, Purchase, and Nye to the Acushnet river.

Precinct 1B—All that part of ward one bounded by the following lines in sequence, viz: Beginning at the Acushnet river and extending through the centre lines of Nye, Purchase, Deane, Quansett, Coffin av, Belleville av and Phillips av to the Acushnet river.

Precinct 1C—All that part of ward one bounded by the following lines in sequence, viz: Beginning at the Acushnet river and extending through the centre lines of Phillips av, Belleville av, Coffin av, Quansett, Deane, the Old Colony Railroad location, Collette, Acushnet av and Davis to the Acushnet river.

Precinct 1D—All that part of ward one bounded by the following lines in sequence, viz: Beginning at the Acushnet river and extending through the centre lines of Davis, Acushnet av, Collette, the Old Colony Railroad location, Hathaway, Acushnet av and Tinkham to the Acushnet river.

Precinct 1E—All that part of ward one bounded by the following lines in sequence, viz: Beginning at the Acushnet river and extending through the centre lines of Tinkham, Acushnet av, Hathaway, the Old Colony Railroad location, Nash rd, Bowditch, Whitman to the Acushnet river.

Precinct 1F—All that part of ward one bounded by the following lines in sequence, viz: Beginning at the Acushnet river and extending through the centre lines of Whitman, Bowditch, Nash rd, the Old Colony Railroad location, Belleville rd, Acushnet av and Hatch to the Acushnet river.

Precinct 1G—All that part of ward one bounded by the following lines in sequence, viz: Beginning at the Acushnet river and extending through the centre lines of Hatch, Acushnet av, Belleville rd, the Old Colony Railroad location, the Watuppa Branch of the Old Colony Railroad to the line between the city of New Bedford and the town of Dartmouth, thence along said line to Plainville rd and through the centre lines of

Briggs & Beckman Columbia
15-35 Commercial St. Tel. Bell 5010 STORAGE BATTERIES

J. A. LAWRENCE HARDWARE
H. & M. Paints, Sunshine Rubber Roofing, Wm. Harland & Sons Varnishes, Yale Locks, Full Universal Line, Bradford Ranges.
1029 ACUSHNET AV. Tels. Bell 2734, Auto 2063.

Plainville rd, Tarkiln Hill rd, Old Colony Railroad location, Irvington, and Hadley to the Acushnet river

Precinct 1H—All that part of ward one lying north of the following described lines, viz: Beginning at the Acushnet river and extending through the centre lines of Hadley, Irvington, the Old Colony Railroad location, Tarkiln Hill rd and Plainville rd.

WARD TWO

Precinct 2A—All that part of ward two bounded by the following lines in sequence, viz: Beginning at the Acushnet river and extending through the centre lines of Wamsutta, Front, Cedar Grove, Bowditch and Sawyer to the Acushnet river.

Precinct 2B—All that part of ward two bounled by the following lines in sequence, viz: The centre lines of Sawyer, Bowditch, Cedar Grove and Front.

Precinct 2C—All that part of ward two bounded by the following lines in sequence, viz: The centre lines of Austin, County, Linden, County and Purchase.

Precinct 2D—All that part of ward two bounded by the following lines in sequence, viz: The centre lines of Hazard, Summer, Linden, Reynolds, the Old Colony Railroad location, County, Linden and County.

Precinct 2E—All that part of ward two bounded by the following lines in sequence, viz: The centre lines of Linden, Summer, Coggeshall, Myrtle, the Old Colony Railroad location and Reynolds.

Precinct 2F—All that part of ward two bounded by the following lines in sequence, viz: The centre lines of Robeson, Cedar, Durfee, Highland, Hathaway rd, the Old Colony railroad location Myrtle, Coggeshall and Summer.

Precinct 2G—All that part of ward two bounded by the following lines in sequence, viz: The centre lines of Robeson, and extension of Robeson, to the line between the City of New Bedford and the town of Dartmouth, the said town line, the centre lines of Watuppa branch of Old Colony railroad, Hathaway rd, Highland, Durfee and Cedar.

WARD THREE

Precinct 3A—All that part of ward three bounded by the following lines in sequence, viz: Beginning at the Acushnet river and extending through the centre lines of North, Pleasant, Pearl, Purchase and Wamsutta, to the Acushnet river.

Precinct 3B—All that part of ward three bounded by the following lines in sequence, viz: The centre lines of North, Hill, Hillman, State, Willis, State, Pearl, County, Austin, Purchase, Pearl and Pleasant.

Precinct 3C—All that part of ward three bounded by the following lines in sequence, viz: The centre lines of North, Summer, Parker, County, Pearl, State, Willis, State, Hillman and Hill.

Precinct 3D—All that part of ward three bounded by the following lines in sequence, viz: The centre lines of Parker, Richmond, Robeson, Summer, Hazard and County.

Precinct 3E—All that part of ward three bounded by the following lines in sequence, viz: The centre lines of North, Ash, Sycamore, Cedar, Parker, and Summer.

Precinct 3F—All that part of ward three bounded by the following lines in sequence, viz: The centre lines of North, Park, Parker, the easterly line of Oak Grove cemetery, the centre lines of Robeson, Richmond, Parker, Cedar, Sycamore and Ash.

PELEG H. SHERMAN 505 COUNTY ST.
FUNERAL DIRECTOR AND EMBALMER
OFFICE PHONES Bell 690-W Auto. 1305
RESIDENCE PHONES Bell 690-R. Auto. 1306

SIMMONS & LANGLOIS CO.
Dealers In MEN'S CLOTHING AND LADIES' GARMENTS
THE STORE OF SNAP AND STYLE.
1057-1059 ACUSHNET AVE. Bell Phone 4527, Auto Phone 2253.

Precinct 3G—All that part of ward three bounded by the following lines in sequence, viz: The centre line of North, Newton, Mill, and Kempton to the line between the City of New Bedford and the town of Dartmouth, the said town line to point in continuation of Robeson, and thence in centre line of Robeson to easterly line of Oak Grove cemetery, the centre lines of Parker and Park.

WARD FOUR

Precinct 4A—All that part of ward four bounded by the following lines in sequence, viz: Beginning at the Acushnet river and extending through the centre lines of Walnut, Purchase and North to the Acushnet river.

Precinct 4B—All that part of ward four bounded by the following lines in sequence, viz: The centre lines of Walnut, County, North and Purchase.

Precinct 4C—All that part of ward four bounded by the following lines in sequence, viz: The centre lines of Arnold, Lincoln, Union, Cottage, Court, Cedar, North and County.

Precinct 4D—All that part of ward four bounded by the following lines in sequence, viz: The centre lines of Arnold, Chancery, Kempton, Park, North, Cedar, Court, Cottage, Union and Lincoln.

Precinct 4E—All that part of ward four bounded by the following lines in sequence, viz: The centre lines of Arnold, Ocean, Union, Newton, Court, Liberty, Mill, Newton, North, Park, Kempton and Chancery.

Precinct 4F—All that part of ward four bounded by the following lines in sequence, viz: The centre lines of Arnold, Brownell, Court, Florence, Kempton, Hunter, Mill, Liberty, Court, Newton, Union and Ocean.

Precinct 4G—All that part of ward four bounded by the following lines in sequence, viz: The centre line of Arnold to the line between the City of New Bedford and the town of Dartmouth, thence by said line, the centre lines of Kempton, Mill, Hunter, Kempton, Florence, Court and Brownell.

WARD FIVE

Precinct 5A—All that part of ward five bounded by the following lines in sequence, viz: Beginning at the Acushnet river and extending through the centre lines of Potomska, Purchase, Thompson, County, Grinnell, Acushnet and Howland to the Acushnet river.

Precinct 5B—All that part of ward five bounded by the following lines in sequence, viz: The centre lines of Howland, Acushnet av, Grinnell, Sixth and Walnut to the Acushnet river.

Precinct 5C—All that part of ward five bounded by the following lines in sequence, viz: The centre lines of Thompson, Bonney, Rockland, Orchard, Washington, Crapo, South and County.

Precinct 5D—All that part of ward five bounded by the following lines in sequence, viz: The centre lines of South, Crapo, Washington, Orchard, Arnold, County, Walnut, Sixth and County.

Precinct 5E—All that part of ward five bounded by the following lines in sequence, viz: The centre lines of Rockland, Rockland continued, Lewis, Grape, Oak, Clay, Columbia, Allen and Orchard.

Precinct 5F—All that part of ward five bounded by the following lines in sequence, viz: The centre lines of Allen, Columbia, Clay, Oak, Grape, Page, Hawthorn, Tremont, Arnold and Orchard.

THE CLINTON STREET GARAGE 156-160 CLINTON STREET
RICHMOND WOOD, Mgr.
Limousines for hire by the week day or hour — Storage Spaces — OIL and MOHAWK QUALITY
TIRES FOR SALE. Low Prices.
Day 'Phone 2613 Night 'Phone 3115-W

AKIN-DENISON CO. FORCE FACTORY FURNACE FAMILY COAL

HODGDON Diamonds and Watches
BRISTOL BUILDING, UPSTAIRS
Both Phones
FOR CASH OR CREDIT

Precinct 5G—All that part of ward five bounded by the following lines in sequence, viz: Beginning at the intersection of the centre line of Lewis with the centre line of Winterville rd, thence by centre line of Winterville rd to the line between the City of New Bedford and the town of Dartmouth, thence by said town line to its intersection with the extension of the centre line of Arnold, thence by centre lines of Arnold, Tremont, Hawthorn, Page, Grape and Lewis.

WARD SIX

Precinct 6A—All that part of ward six bounded by the following lines in sequence, viz: Beginning at the Acushnet river and extending through the centre lines of Gifford, Water, Division, Acushnet av, Rivet, Purchase and Potomska to the Acushnet river.

Precinct 6B—All that part of ward six bounded by the following lines in sequence, viz: The centre lines of Division, County, Mosher, Crapo, Thompson, Purchase, Rivet and Acushnet av.

Precinct 6C—All that part of ward six bounded by the following lines in sequence, viz: The centre lines of Katherine, Orchard, Rivet, Dartmouth, Edward, Field, Babbitt, thence by the easterly and southerly lines of Rural cemetery, the centre lines of Rockland, Bonney, Thompson and Crapo.

Precinct 6D—All that part of ward six bounded by the following lines in sequence, viz: Beginning at the intersection of the line between the city of New Bedford and the town of Dartmouth with the shore at Clarks Cove, thence by said town line to the centre line of Winterville rd, thence in centre lines of Winterville rd, Rockdale av, Matthew st to the easterly line of Rural cemetery, the centre lines of Babbitt, Field, Edward, Dartmouth, Rivet, Orchard, Katherine and Crapo to Clarks Cove.

Precinct 6E—All that part of ward six bounded by the following lines in sequence, viz: Beginning at Clarks Cove and extending through the centre lines of Crapo, Mosher, County, Division, Second, Stapleton, Brock av, Shore and Grit to Clarks Cove.

Precinct 6F—All that part of ward six bounded by the following lines in sequence viz: Beginning at a point in the Acushnet river and extending through the centre lines of Cove, Viall, Ruth, Brock av and Warren to Clarks Cove; beginning again at Clarks Cove and extending through the centre lines of Grit, Shore, Brock av, Stapleton, Second, Division, Water and Gifford to the Acushnet river.

Precinct 6G—All that part of ward six bounded by the following lines in sequence, viz: Beginning at the Acushnet river and extending through the centre lines of David, Brock av, and George to Clarks Cove; beginning again at Clarks Cove and extending through the centre lines of Warren, Brock av, Ruth, Viall and Cove to the Acushnet river.

Precinct 6H—All that part of ward six lying south of the line drawn from the Acushnet river and extending through the centre lines of David, Brock av and George to Clarks Cove.

"SPEEDWELL FARMS" Dairy Products
LYNDONVILLE CREAMERY ASSOCIATION
1800 ACUSHNET AVE., NEW BEDFORD Bell Tel. 2350 Auto 2073

THE MESSENGER PRESS
131 UNION ST. PRINTING Tel. Bell 5427

Established 1862

W. A. Greenough & Co.

Directory and Map Publishers

Directory Service Specialists

We Publish Directories of the following Cities and Towns:

Biddeford-Saco, Me.
Boston Building Trade Directory
Bridgewaters
Brockton
Brookline
Cambridge
Haverhill-Groveland
Hyde Park
Medford
Nashua, N H.
New Bedford-Fairhaven
Portsmouth, N. H.
Greenland
Newcastle
Newington
Rye
Kittery, Me.
Quincy
Somerville
Waltham
Watertown
Winchester
Woburn

WILL F. DAVIS, Manager

261 Franklin Street - - Boston 9, Mass.

Telephone Main 1507

ABBREVIATIONS

ab above
acct accountant
adv advertising
agt agent
Am American
appr apprentice
archt architect
asst assistant
auction auctioneer
auto automobile
av avenue
B Boston
b or bds boards
B H S Brockton High School
B W W Brockton Water Works
B & A Boston & Albany Railroad
Bapt Baptist
bdgh boarding house
bel below
bet between
bey beyond
bkbndr book binder
bkpr bookkeeper
bldg building
bldgmtls building materials
bldr builder
blk block
blksmith blacksmith
boul boulevard
Br Bridgewater
brklyr bricklayer
Bway Broadway
c or cor corner
C S Christian Science
cabtmkr cabinet maker
capt captain
carp carpenter
cashr cashier
chauf chauffeur
ch church
civ eng civil engineer
clk clerk
clnr cleaner
Co Company
com mer commission merchant
com trav commercial traveler
Coml Commercial
commr commissioner
comp compositor
cond conductor
confr confectioner
Cong Congregational
cons consolidated
cons eng consulting engineer
contg contracting
contr contractor
corp corporation
corres correspondent
ct court
ctr cutter
dep deputy
dept department
dist district
div division
dlr dealer
do ditto
dom domestic
drftsmn draftsman
drsmkr dressmaker
E East
E Br East Bridgewater
E E I Co Edison Electric Illuminating Co
elect electrician
elev elevator
embdr embroiderer
emp agt employment agent
eng engineer
engr engraver
Epis Episcopal
est estate
exch exchange
exp express
exten extension
fcy gds fancy goods
fl floor
fore foreman
frt freight
ft foot
furn furniture
furn rms furnished rooms
furngs furnishing goods
fwdg forwarding
gds goods
gen general
gro grocer
h house
hd hand
hdw hardware
hgr hanger
hkpr housekeeper
hlpr helper
hosp hospital
hts heights
impr importer
inc incorporated
ins insurance
insp inspector
instr instructor
insts instruments
int rev internal revenue
jr junior
kpr keeper
la lane
lab laborer
ldg h lodging house
lino linotype
litho lithographer
Ltd Limited
Luth Lutheran
M C Marshall's Corner
M E Methodist Episcopal
mach machinist
mar marine
math mathematical
mdse merchandise
mfg manufacturing
mfr manufacturer
mgr manager
mkr maker
mkt market
mlnr milliner
msngr messenger
mtls materials
mtrmn motorman
mus music
mut mutual
N North
n near
N Y N H & H New York New Haven & Hartford Railroad
Nat National
News newspaper dealers
opp opposite
opr operative
P O Post Office
pass passenger
pat patent
pdlr pedler
photo photographer
phys physician
pk park
pkr packer
pl place
plmbr plumber
plstr plasterer
pntr painter
pract practioner
pres president
prntr printer
prod produce
prof professor
prov provisions
prsfdr pressfeeder
prsmn pressman
ptrnmkr patternmaker
pub publisher
r rear
R C Roman Catholic
ret retail
rpr repairer
restr restaurant
rd road
rm room
Ry M S Railway Mail Service
S South
san sanitary
sav savings
sch school
seam seamstress
sec secretary
sergt sergeant
shoer horseshoer
soc society
solr solicitor
sq square
sta station
sten stenographer
stereo stereotyper
supt superintendent
tchr teacher
tel opr telephone operator
teleg telegrapher
ter terrace
tmstr teamster
treas treasurer
undtkr undertaker
Unit Unitarian
Univ Universalist
uphol upholsterer
W West
W B West Bridgewater
Wash Washington
whf wharf
whol wholesale
wid widow
wkr worker
Wm William
ydmstr yardmaster

MAIBOHM SIX
The Economical Motor Car. Touring, Roadster, Sedan, Coupe and Sport Model.
Sales and Service HARVARD GARAGE
1564 PURCHASE ST.
NEW BEDFORD, MASS.
Bell Phone 1778.

SEND US YOUR ORDERS. WE FILL THEM COMPLETE
Complete Stock of Hardware, Paints, Wall Papers T. J. MORIARTY
CENTURY ASBESTOS SHINGLES Tels. Bell 462and463, Auto 1083
308 PURCHASE ST.

NEW BEDFORD DIRECTORY
1921

Copyright 1921 W. A. Greenough & Co., Boston, Mass.

FOR COMPLETE LIST OF ABBREVIATIONS SEE PAGE 474

A S M Co, Acushnet Saw Mills Co; C P, Clark's Point; D Mfg Corp Dartmouth Manufacturing Corp; H C, House of Correction; L R Corp, Lambeth Rope Corporation; L C, Lund's Corner; N B C Co, New Bedford Cordage Co; N B C M Corp, New Bedford Cotton Mills Corporation; N E C Y Co, New England Cotton Yarn Co; N Y, N H & H, New York, New Haven & Hartford Railroad; P Corp, Pairpoint Corporation; P & R C & I Co, Philadelphia & Reading Coal & Iron Co; T-N B C Co, Taunton-New Bedford Copper Co; U St Ry Co, Union Street Railway Co.

When the name of a corporation, factory, or firm appears immediately after the occupation, it indicates the place of business. After the name of the street, the word street is omitted. Wife's name in Parenthesis after name of husband.

A-1 Restaurant Milton Nicholas mgr 1300 Acushnet av

A & M MOTOR CAR CO Inc John N O'Brien Pres Edward L Moriarty Sec and Treas Automobile Supplies 730-734 Pleasant Tel Bell 3409-8347

Abajian Jacob rugs 230 Union h at Nantucket

Abbott Alfred (Margaret A) opr h 170 Deane

" Clarence E (Elizabeth) lab h 111 High

" Frederick A (Ella) barber 86 Cedar h 125 Willis

" Henry plmbr 216 Acushnet av h at Fall River

ABBOTT JOHN F Treas Cement Products Co Inc 64 Whitman

" Wm plmbr 1152 Purchase h at Fall River

Abedin Ally (Abedin & Shereff) bds 7 Bentley

" & Shereff (Ally Abedin, Rakep Shereff) confrs 1092 Acushnet av

Abesh Jacob (Bessie) dry gds 1614 Acushnet av h 1611 do

Abeshaus Samuel (Fannie) dry gds 978 Acushnet av h 98 Clark

Abisalo Michael (Agnes) weaver h 374 Cedar Grove

Abraham Joseph (Mary) opr h 5 Hillman

" Sasen J (Mary) weaver h 39 Bowditch

Abram Eliza Mrs nurse h 160 Church

" Flora bds 519 N Front

" Romeo doffer bds 519 N Front

" Thomas weaver h 519 N Front

" Wm (Katy) dry gds h 46 Fair

" Wm second hd bds 160 Church

Abrams Albert (Annie) firemn bds 477 N Front

" Arthur bobbin boy bds 477 N Front

" Barnard (Anna) dry gds 925 S Water h 929 do

" Elizabeth wid John h 63 West

" Esther drsmkr bds 52 Walnut

" Florence G hdw 774 Purchase bds 2 Seventh

JOSLIN CORNICE CO.
10-14 S. Second Street
Tel. Bell 2219 1321
Purchase Street Tel. Bell 5525
AUTO RADIATOR WORKERS
We Straighten AUTO BODIES However Damaged
Truck Radiators Rebuilt
SHEET METAL WORK
Metal Ceilings Fireproof Doors Cornices and Skylights

GUILHERME M. LUIZ Banker and Steamship Agent
Agent for the Transportes Maritimos do Estado the only Portuguese Line conducting a fast freight and passenger service between New Bedford and Azores, Madeira and Lisbon.
634 Pleasant St. Tels. Bell 3000. Auto 1239 56 Acushnet Ave. Tels. Bell 4327-M Auto 5736

WALL PAPERS Artistic and Decorative
HERMAN H. HATHAWAY 87 Main St., Fairhaven
Telephone Bell 4567

MANHATTAN MARKETS
Wholesale and Retail Meats, Fish, Fruit and Provisions
Main Store 874 Purchase St. Branches 87 Dartmouth St. and 773 Kempton St.

Abrams
" Frederick J J (Emily E) comp Standard h 237 Middle
" Henry S (Mary J) clk 706 Purchase h 7 Ashley
" Isadore h 332 S Second
" Mary A wid Wm h 86 S Second
" Minnie L clk P Corp bds 2 Seventh
" Napoleon (Melina) weaver bds 127 Nye
" Robert (Elma) blksmith 8 Pine h 109 Hathaway
" Samuel (Lena) (Abrams & Dratch) h 13 Briggs
" Thomas (Pamela) loomfixer h 477 N Front
" Wm (Kate) dry gds 884 S Water h 46 Fair
" Wm J (Mary E) clk Board of Assessors 9 Municipal bldg h 67 Russell
" & Dratch (Samuel Abrams and Benjamin Dratch) dry goods 777 S Water

ABRAMSON FISHER Attorney-at-Law 222 Union Room 201 Book Store Building Tel Bell 954 bds 293 Hawthorn Tel Bell 1592-J

ABRAMSON HARRY (Clara) Justice of Peace and Manager New Bedford Bottling Co 32 Morton ct Tels Bell 696 Auto 5597 h 293 Hawthorn Tel Bell 1592-J See right side lines

ABRAMSON IKE (New Bedford Bottling Co) 32 Morton ct Tel Bell 696 Auto 5597 h 293 Hawthorn Tel Bell 1592-J See right side lines

" Julius student bds 293 Hawthorn
Abrates Antone (Amelia A) opr bds 69 South
Abreu Antonio lab bds 119 Rivet
" Antonio (Mary) opr h 33 Gosnold
" John opr bds 66 Rockdale av
" John (Isabel) oper h 289 Bolton
" Jose J opr bds 25 Gosnold
" Lourenca wid opr bds 93 Philips av
" Manuel (Sophie) opr h 435 Bolton
" Manuel (Jiji) oper h 65 Larch

Abreu
" Manuel M opr b 483 Belleville av
Abrum Mary tender 605 E French av bds 16 Independent
Academy Hall Cottage cor Kempton
Acenceio Maria Mrs opr b 31 Circuit
" Maria opr bds 31 Circuit
Acheson Doris M student bds 48 Richmond
" James T (J T Acheson & Co) h 48 Richmond
" J T & Co (James T Acheson Wm J Woodland) furn 1228 Acushnet av
" Mabel R clk Monquitt Spinning Co bds 48 Richmond
" Roger M bds 48 Richmond
" Wm L sales 1228 Acushnet av bds 27 Ashland pl
Achord Jessie M tel opr 163 Pleasant bds 574 Union
" Margaret L sten Allen Co bds 574 Union
" Lula C h 574 Union
Ackerman Halsey V D h 408 Mill
" Henry J Jr tel insp 43 William bds 408 Mill

ACME PRESS THE (Ernest F Silva John C DeMello) Printers 453 Rivet See page 60

ACME WET WASH LAUNDRY (Arthur H Borden) 132 Chancery

Acomb Wm (Ada) tchr 1191 Purchase h 169 Shawmut

ACONN PRESS THE (Andrew C Conn) Book and Job Printers 141 Holly Tel Conn See left side lines and page 60

Acorn Charles lab bds 256 Field
" Hillard gardener bds 256 Field
" Wesley H (Edith E) carp h 256 Field
Acornly Ida bds 362 County
Acoss Edward mach bds 129 Pleasant
Acushnet Co-op Association Wm Cole jr treas gro 213 Acushnet av

ACUSHNET CO-OPERATIVE BANK Frederic Taber Pres Elmore P Haskins V-Pres William F Desmond treas 41 William Tels Bell 934 Automatic 1605 See page 16

WATSON - PENFIELD CORP.
HOGAN WATER CLOSETS NO NOISE ASK YOUR PLUMBER OR ASK US
28 NORTH SECOND STREET Tel. Bell 3910.

Steiger Dudgeon Co. Purchase, Union and Pleasant Streets Telephone 82
New Bedford's Progressive Department Store

ACUSHNET IRON COMPANY (Mrs Elbert B Davis) 229 North Water Tel Bell 1786 See page 38
" Loan Co (Ezra Howitz) 152 Union
ACUSHNET MILL CORPORATION James E Stanton Jr Treas foot Delano Tel Bell 990
" Mill Corp Blks Blackmer east of S Front
" Park Brock av cor Hudson
ACUSHNET PROCESS CO INC Philip E Young President Rubber Reclaiming Slocum Acushnet Mass Tels Bell 503-4 Auto 2301
ACUSHNET SANITARIUM Dr Joel P Bradford M D supt residence 75 S Main Acushnet Tel Bell 1018 See page 66
ACUSHNET SAW MILLS CO Franklin J Gurney Pres Frederic B Hawes Treas Benjamin F Howe Lumber Mgr Claude C Smith Box Mgr 54 Mill rd Acushnet Tel Bell 1379 box dept, and Bell 5230 lumber dept
Adam Alfred (Antoinette) lab h 223 Nash rd
" Arthur R dentist 111 S Water h do
" Herve J lab bds 225 Nash Rd
" H Halford (Marie) purch agt Beacon Mfg Co h 135 Cottage
" Napoleon opr bds 225 Nash rd
" Ovila P lab bds 225 Nash rd
" Philias (Aurare) weaver h 225 Nash rd
" Philip lab bds 225 Nash rd
Adamawicz Josef (Annie) weaver h 613 Summer
Adamcryk John (Mary) opr h 73 Bates av
Adamfolski Joseph (Kate) opr h 7 Hampton ct [Emma
Adamidis Charles A waiter bds 41
Adamiec August (Katie) weaver h 0 Oliver [Ruth
Adamoski John (Kate) opr h 88
" Paul (Mary A) opr h 483 S Front
Adams Ali fruit 958 Brock av bds 1078 Water
" Alic N opr bds 1076 S Water
Adams
" Alice A insp bds 1488 Purchase
" Andrew barber h 1679 Acushnet av
" Andrew J (Amy) janitor S A Howland sch h 694 Brock av
" Annie C reel tender bds 1488 Purchase
" Charles F (Rosella M) (New England Plate and Window Glass Co) 1095 Pleasant h do
" Charles F clk 165 S Water bds 1858 Purchase
" David (Mary) second hd h 90 Ellen
" Elbert V student bds 130 Clinton
" Elizabeth H wid Alexander h 179 Tremont
" Ella C sales mgr b 68 r Linden
" Emma T sten 33 Masonic bldg b 297 Elm
" Florence opr bds 82 Swift
" Francis H bottler 45 School bds 1358 Pleasant
" George L clk 21 William h 389 Reed
" Hector A (Delia) cond U St Ry Co 201 Eugenia
" Helen insp 605 E French av bds 166 Clara
" Helen opr bds 82 Swift
" Hilda S clk registry of deeds bds 179 Tremont
" James laundry 335 Coggeshall h 359 do
" James A (Hannah) supt Butler Mill h 306 Maple
" James J (Lillian) shoewkr h 49 Salisbury
" John (Maria) special police h 82 Swift
" John Q (Katherine) opr h 1358 Pleasant
" Joseph C (Rose) weaver h 102 Sagamore
" Josephine A spinner bds 1488 Purchase
" Lambert (Catherine) h 3374 Acushnet av
" Louis opr bds 1679 Acushnet av
" Lydia wid Zena bds 8 Eighth
" Mante oper bds 16 Wing

Frank A. Hurley 308 MILL STREET | Automobiles Service Garage | Accessories Tires & Tubes Storage Batteries Recharged

The Fashion Furrier FURS MADE TO ORDER
FUR STORAGE CLEANING DYEING AND REPAIRING
753 Purchase St. Bristol Bldg. New Bedford, Mass. Bell Phone 4681.

Adams
" Margaret F spool tndr bds 1488 Purchase
" Margarette opr bds 1358 Pleasant
" Mary opr bds 82 Swift
" Mary M wid Peter h 1488 Purchase
" Matilda M wid John T hkpr h 297 Elm
" Michael A bds 1076 S Water
" Myra F bkpr 72 N Water bds 211 Summer
" Narcisse (Eugenia) barber 1679 Acushnet av h do
" Nellie opr bds 1679 Acushnet av
" Peter (Eva) opr h 190 Nash rd
" Rena L Mrs h 145 Campbell
" Robert (Eva) mach h 103 David
" Sadie E clk 185 Union b 212 Summer
" Stephen F (Antoinette M) retired h 223 Maxfield
" Thomas E (Mildred) fore h 527 Sawyer
" Wm (Martha Ann) mgr 864 S Water and 1015 Purchase h 88 Oaklawn
" Wm A (Sarah) mason h 166 Clara
" Wm A jr bds 166 Clara
Adamsky Alfred (Lena) variety 1913 Purchase h 1911 do
" Becky bds 1911 Purchase
" Minnie mgr 1913 Purchase bds 1911 do
Adamson Joseph (Eliza) speeder tender h 9 McMurray ter
Adcroft Clara weaver h 31 Jouvett
" Elizabeth opr bds 31 Jouvett
" Mary opr bds 31 Jouvett
Addesso Florentine (Antoinette) lab h 1232 Pleasant
Addy Arthur (Hannah) slasher tender h 301 Davis
" Edith tel opr 57 N Second h 50 Sherman
" Joshua linotype oper Standard h at Acushnet
" Libby mlnr bds 50 Sherman
" Thomas (Jane) fixer h 371 Reed
" Wm (Matilda) h 156 Durfee
Adee Fred (Harriet) shoe ctr h 289 Acushnet av
Adelsohn Isaac dry gds 493 S Water h do
Ades Vilintes opr bds 33 Delano
Adler Samuel (Eva) mgr 812 Kempton h 655 do
Adshead Charles W drftsmn 688 Pleasant rm 304 b 31 Buttonwood
" Joseph (Florence) silver worker h 31 Buttonwood
Afenti Ali bootblk h 10 Abbott
Affleck Wm H (Alice) oper h 4 Brooklawn Park drive
Affonso Fellipe (Agnes) ins agt 908 Purchase rm 403 h 30 Swift
" G Francisco (Georgina) h 93 Phillips av
Afthemeandes Stephen fruits 1494 Acushnet av 252 Coffin av
Agalos Costos (Mary) opr h 164 N Front
Aganas Nicholas waiter 110 William bds 62 Plymouth
Agrella Antonio bds 80 Davis
" John (Georgiana) (Agrella & Amaral) h 80 Davis
" John (Isabelle) weaver 1145 Kempton h 22 Grant
" Manuel P (Isaura) opr h 30 Belleville rd
" & Amaral (Antone Agrella, John Amaral) groc 501 Belleville av
Agrichoppolo Frank (Joaquina)) opr h 188 Belleville av
Ague Leo S police h 344 North
Aguiar Alfredo A opr bds 479 Belleville av
" Antone (Mary) opr h 45 Stephen
" Arthur (Mary) (Aguiar & Markes) h 968 S Water
" Frank (Mary) opr h 330 Query
" Hortencia oper bds 293 Austin
" Joseph (Margaret) opr 99 Field
" Joseph F (Mary) h 131 Cedar Grove
" Manuel (Mariana) opr h 9 Edward
" Manuel (Mary) opr h 129 Whitman [Allen
" Manuel B (Mary L) sexton h 230
" Manuel C (Mary) lab h 108 Rivet
" Victorino fore h 23 Acushnet av
" & Markes (Arthur Aguiar John Markes) auto rprs 53 South

SULLIVAN ENGINEERING CO.
POWER PLANT PIPING AND HEATING CONTRACTORS
STEAM GAS AND WATER SUPPLIES
125 N. WATER ST. Tel. Bell 4704.

ALL THE NEWS

New Bedford Times

NEW BEDFORD'S BRIGHTEST NEWSPAPER
EVENING, 2c; SUNDAY, 5c.

ALL THE TIME

Agusta Mary hkpr 97 Rivet
" Vicemceia hkpr bds 115 Belleville rd
Ahearn Catherine roll top coverer bds 121 Austin
" Margaret maid 379 County
" Michael E tool mkr h 383 Cedar Grove
" Vina I tchr T R Rodman sch bds 24 Priscilla
Ahern Michael elect bds 1610 Purchase
Ahob John (Mary) baker h 13 Washburn
Aicken Ann wid David weaver 1115 Kempton b 91 Shawmut av
" Henry elect h 91 Shawmut av
Aiken Agnes E wid Samuel h 57 Cottage
" Alfred K (Mabel mech 498 Pleasant h 19 West
" Catherine C h 473 Cottage
" Henry K clk 163 Pleasant bds 19 West
" Irving S drftsmn bds 57 Cottage
" Milton G (Marion) second hd 605 E French av h 77 Cottage
" Thomas (Emma) fore h 28 Tremont
" see Akin and Aicken
Ailery Constant (Eugenie) police h 342 Shaw
" Joseph L (Fanny M) druggist 190 Weld h 80 W Trinity
" Louis E (Beatrice) mgr 963 Purchase h 118 Kempton
Aindow John H (Sarah E) (John H Aindow & Co) 791 Purchase rm 16 h 271½ Palmer
" John H jr (Myra A) (John H Aindow & Co) 791 Purchase rm 16 h 188 Newton
AINDOW JOHN H & CO (John H Aindow, John H Aindow Jr) Insurance 791 Purchase rm 16 Tel Bell 3942-W
Ainsley Joseph W molder bds 88 Oaklawn
Ainsworth Alfred jr fixture mn 693 Purchase bds 33 Madison
" Alfred P (Mary) mach h 202 Hudson

Ainsworth
" Christopher (Fanney) fore h 654 Brook av
" Elizabeth opr h 10 Penniman
" Herbert A mach 85 S Water bds 654 Brock av
" Isabella hkpr 1235 Brock av
" James (Ada) opr h 293 Earle
" James (Bertha) weaver h 6 Felton
" James (Margaret) opr h 194 County
" Jane bds 6 Felton
" John W (Elizabeth) weaver h 194 County
" Mary opr h 10 Penniman
" Wm weaver h 10 Penniman
" Wm T (Ada S) paymaster Wamsutta Mill h 657 Cottage
Airey Albert (Sarah) opr h 141 Holly
" Annie sten New Bedford Children's Aid Soc bds 141 Holly
" Jesse (Levey) baker 858 Brock av
" John W (Elizabeth) mach h 6 Cottage
" Robert (Nancy) h 869 Brock av
" see Arey
Akers Alexander D (Ada) metal wkr h 3 Spooner
Akin Carolyn student bds 52 Arnold
" Charles E clk bds 797 Kempton
AKIN CHARLES G (Caroline S) Pres and Treas Akin-Denison Co 231 Union h 52 Arnold
" Charles G jr student bds 52 Arnold
AKIN-DENISON CO Charles G Akin Pres and Treas Wholesale and Retail Coal Painters and Decorators Supplies Etc Main Office 231 Union Both Tels branches 1218 Acushnet av 129 Cove Walnut 168 Water Wharf foot of Hillman See right bottom lines and page 21
" Ephraim G (Emma) variety Dartmouth cor Rockdale av h 11 Babbitt
" Frank S elec instr N B vocational sch b 11 Babbitt
" Helen B h 26 Griffin

N. P. DUBUC & CO.
MANUFACTURERS OF
Cement Blocks and Artificial Stones
Works: Rear 101 Princeton St. Residence: 109 Princeton St. Tel. Connection NEW BEDFORD, MASS

Bookkeeping, Shorthand, Typewriting, Penmanship, etc. Taught thoroughly at
KINYON'S COMMERCIAL SCHOOL
DUFF BLDG., Cor. William and Pleasant Sts., NEW BEDFORD, MASS.

Ford THE UNIVERSAL CAR
Motor Sales Company
AUTHORIZED DISTRIBUTORS
SALES AND SERVICE 1382-86 PURCHASE ST.
BELL PHONE 5550

Quality Best THE ACONN PRESS Prices Right
ANDREW C. CONN, Proprietor
BOOK AND JOB PRINTERS
141 HOLLY STREET Telephone Connection NEW BEDFORD, MASS.

Akin
" Josephine D wid John E h 797 Kempton
" Lura V D bds 797 Kempton
" Mary A h 39 S Sixth

AKIN STANLEY G (Carrie E) Supt of Mails P O Tel Bell 430 h 45 Rotch Tel Bell 2382-3

" Thomas B vice pres Akin-Denison Co 640 Pleasant h 15 Anthony cor Grove
" see Aicken and Aiken
Akins Flora M wid George h 12 Princeton
" Sarah E cracker mfr bds 12 Princeton
Alberque John (Mary) prov 241 Coggeshall bds 12 Cotter
Alberski Stanislaw (Eva) clk h 279 Cedar Grove
Albert Catherine J clk 508 Pleasant bds 234 Allen
" Gertrude A sten bds 234 Allen
" Helen W bds 211 County
" Ida E hkpr bds 211 County
" Manuel R hlpr 1 Bridge sq h 327 County
" Susan W box mkr bds 211 County
" S Catherine bkpr 1 Crapo bds 211 County
" Ulysses engr h 211 County
Albertin Edward B reporter 384 Acushnet av h at Fair Haven
Albertine Wm H mgr 100 Potomska h 16 Bedford
Alberto Joaquim A h 85 Winsor
Alberts Hector bartndr bds 1060 Acushnet av
" Isabel R wid Manuel bds 327 County
" Joseph (Lydia) weaver h 227 Brook
" Mary A drsmkr 92 Wash h do
" Philip (Ruth) butler h 46 Fair
Albiez Otto (Henrietta) opr h 200 Collette
Albin Joseph (Annie) mach h 91 Penniman
Albino Joseph M (Francelina) opr h 299 S Front
Albion Hall 69 Bowditch
Albro Francis T lab bds 452 Park
Alcock Albert (Madeline) pntr b 172 Belleville rd
" Elizabeth A opr bds 67 Emma
" Fred mule spinner bds 67 Emma
" James A (Elizabeth A) gro 2 Harmony h 67 Emma
" Samuel spinner bds 67 Emma
" Thomas (Mary) opr h 67 Emma
Alcott Albert clk 706 Purchase 172 Belleville rd
Alden George N office 24 Market rm 21 h 17 Arnold pl
" George N jr (Julia) h 417 Park

ALDEN JOHN H Prop New Bedford Typewriter Exchange 1059 Purchase h 610 County

ALDREC MOTOR ACCESSORIES CO (Robert E Crowley) Federal Tires and Automobile Accessories 202 Times Building 908 Purchase Tel Bell 658-W

Aldrich Charles (Josephine) moulder 150 Hathaway rd h 296 Acushnet av
" Esther E wid Oscar F bds 330 Purchase
" Harold (Ethel M) clk 163 Pleasant h 394 Allen
" Mabel F shoe wkr bds 330 Purchase
" Roland (Anna) fireman h 905 S Water
" Ruth hairdresser 105 William rm 31 h at Fairhaven
" Stephen elec bds 32 Eighth
" Wm molder 150 Hathaway rd h at Fairhaven
Alepiedes Robert candy mkr bds 988 S Water
Alexander Amelia opr bds 705 Brock ave
" Charles A bds 96 Hall
" Ernest (Isabella) opr h 68 Sagamore
" Frances wid Joseph h 208 Rivet
" John music 866 S Water h 208 Rivet
" Joseph (Angelina G) h 96 Hall
" Joseph (Mary) opr b 208 Rivet
" Julio opr bds 680 S Water
" Lena box mkr h 209 Rockland
" Lucy box mkr h 209 Rockland

Hemingway Bros.
HEAVY TEAMING and AUTO TRUCKING
407 BOLTON ST., Garage at 19 Swift St. NEW BEDFORD, MASS.
Bell 3633—Auto. 5617.

HIRST THE PLUMBER
MAGEE FURNACES HEATERS RANGES
31-33 N. WATER ST.
HEATING PLUMBING
TELS. BELL 466, AUTOMATIC 1055.

Alexander
" Manuel (Maria) opr h 28 Stapleton
" Manuel farmer Almshouse bds do
" Manuel (Anna) carp h 705 Brock av
" Manuel P (Francisca) gro 679 S Water h 680 do
" Manuel P jr (Josephine) clk 679 S Water h do
" Mary P wid Joseph P bds 71 Maple
" Theodore (Helen) gro 278 Coggeshall h 1064 County
Alexandre Prudente (Mary) opr h 20 Acushnet av
Alexandrino Manuel opr bds 423 S Second
Alexiader Christos M (Victory Lunch) 135 Middle bds 1041 Purchase
Alexiou Markos (Vasiliki) (New Bedford Candy Kitchen) 761 Purchase and (Alexiou & Gulecas) h 226 Kempton
" & Gulecas (Michael Alexiou & James C Gulecas) lunch 173 Union
Alfama August (Mary) cook h 39 Lexington
" Aurelio bds 8 Walnut
" Joaquim bds 8 Walnut
" John (Olive) mgr 1551 Acushnet av h 8 Walnut
" Olivia bds 8 Walnut
Alfeart Joseph opr bds 926 S Water
Alfonce Fred (Sarah) opr h 511 S Second
Alfonse Alfred (Alexandrina) greaser U St Ry Co h 60 Independent
" Antoinette dom 110 Summer
" Bernardine (Mary) third hd h 4 Roosevelt
Alfredo Jose (Adelina) opr bds 873 S Water
Alger Arthur M judge of probate 443 County h at Taunton
Alick Joseph fore P st R R h 122 High
Alie Adelard (Jennie) contr h 113 Belleville rd
Alix Arsene moulder Greene & Wood h 140 Dean
" John (Rose) fixer h 228 Collette

Alix
" Joseph (Albertina) opr h 4 Brightman ct
Allain Abraham (Josephine) carp h 136 Nash Road
" Albert (Alice) barber 1904 Acushnet av h 170 Shaw
" Adiase opr bds 162 Bates
" Alma opr bds 128 Eugenia
" Andrew (Eugenie) opr h 184 Phillips av
" Anselme (Judette) fore 261 S Water h 216 Query
" Arthur opr bds 162 Whitman
" Arthur weaver bds 45 Tallman
" Augustine (Elsie) driver 261 S Water h 150 Phillips av
" Azalie opr bds 162 Whitman
" Calixte opr bds 162 Whitman
" Elise opr bds 515 N Front
" Eugene A (Mary) weaver h 24 Tallman
" Fidele oper h 94 Beetle
" Francis (Sarah) wiremn 261 S Water h 383 N Front
" Francois (Helen) fore h 159 Whitman
" Henry (Louise) mach h 136 Hathaway
" Madeleine dom b 94 Beetle
" Margaret wid Maxime h 128 Eugenia
" Michael (Christina) millwright h 162 Bates
" Moses opr h 17 Austin ct
" Naive chauf bds 136 Nash rd
" Peter (Madelaine) carp h 515 N Front
" Placide (Mary) carp h 168 Shaw
" Theodule (Rosia) fore bds 159 Whitman
" Victor (Christine) weaver h 45 Tallman
" Virginia opr h 94 Beetle
" Yvonne opr bds 515 N Front
" see Allen and Allan
Allaine Alphonse (Alma) ice man h 364 Coffin av
Allair Alcidas coverer 605 E French av h 162 Bates
Allaire Charles E (Mary) loom fixer h 288 Coffin av

M. C. SWIFT & SON
UNION STREET
North Side below Purchase St.
NEW BEDFORD, MASS.
: MEN'S WEARING APPAREL :

William E. Tobey Andrew P. Chace J. William Prell Albert M. Chase
W. E. TOBEY & CO. MILL ENGINEERS AND ARCHITECTS
POWER PLANTS and MECHANICAL ENGINEERING Tel. 1891
MERCHANTS BANK BUILDING, NEW BEDFORD, MASS.

Allaire
" Hector (Elmire) carp h 103 Belleville rd
" Joseph (Lydia V) lab h 103 Belleville rd
Allan Helen Mrs weaver bds 128 Irvington
" Robert weaver bds 128 Irvington
Allard Alfred mason bds 207 Middle
" Alfred roll coverer bds 401 N Front
" David R (Alphonsine) city tmstr h 401 N Front
" Edmond (Josephine) eng h 20 Tallman
ALLARD EDMOND H (Regina) Automobile Painting 227 N Water h 1262 Pleasant Tel Bell 3555 See page 4
" Edmund opr h 203 Brook
" Helen opr bds 401 N Front
" Henry (Julia) h 86 Clifford
" Jane E clk 206 Union h at Fairhaven
" Louise hkpr bds 401 N Front
" Mederic (Mary J) baker h 4 Kenyon
" Sylvio (Philomena) wood turner h 45 Logan
" Wm A clk bds 120 High
Allban Kamber F opr h 19 Bullard
Allcock John (Fannie) card room h 239 Eugenia
Alleck Joseph B (Delfina E) fore U St Ry Co h 122 High
Allein Honore rem to Canada
" Mary J Mrs h 151 Tinkham
Allemaao Manuel (Zulmira) slasher tender h 426 S Water
Allen Ada Mrs bds 81 Dartmouth
" Albert (Mary) real estate 1108 Acushnet av h do
" Alena nurse bds 124 Bedford
" Anastasia Mrs opr 605 E French av bds 161 David
" Andrew (Margaret) elevator man h 154 Ash
" Ann wid James M jr h 5 Lafayette
" Annie L wid Jacob h 77 Beech
" Arsene (Leone) twister h 157 Davis
" Anzenetta wid James H bds 321 Clinton

Allen
" Arthur opr bds 61 Belleville rd
" Benjamin W bds 15 Shawmut ave
" Bridget wid h 45 Winsor
" Charles E (Annie) gro 156 North h 224 do
" Charles E (Amelia) police h 24 Homer
" Charles E jr teamster h 195 Smith
" Charles F (Marietta C) sales h 57 Dartmouth
" Charles G (Lucretia) h 127 Robeson
" Charles J (Margaret) sorter h 71 Foster
" Charles J jr (Florence) cash 693 Purchase h 83 Sycamore
" Charles L (Amy) fore 91 N Water h at Smith Mills
" Charles T (Sara) fore h 11 Rounds
" Charles W h 86 High
" Clarence E clk 118 Union bds 79 Chestnut
" Clarence E (Winnifred) carp h 88 Newton
" Clarence E (Ellen) drill wkr h 148 Arnold
" Clifford H lab bds 43 Mill
ALLEN COMPANY George H H Allen Treasurer Woodworkers East Pope Tel Bell 3454
" Daniel H (Bessie J) h 1406 Plainville rd
" Daniel R (Margaret D) lab h 171 Smith
" David (Mary) carp bds 162 Whitman
" David W (Alice B) mtrmn U St Ry Co h at n Dartmouth
" Dion yardman bds 99 Perry
" Dominique (Millian) warper tender h 99 Perry
" Drusilla E wid Frederick h 50 North
ALLEN D EDWIN (Lilly M) Prop The Clean Laundry 76 Shawmut av h do Tel Bell 440 See page 40
" Ed jr rem to Detroit Mich
" Edna M oper bds 131 Jenney Lind
" Edward (Annie E) h 1013 Purchase

Jonathan Handy Co. IRON AND STEEL
28-30 WILLIAM HEAVY HARDWARE
Tels. Bell 327, Automatic 1152. BLACKSMITH SUPPLIES

AUTO ELECTRIC SERVICE STATION
WILLARD STORAGE BATTERIES
25 HIGH STREET BELL PHONE 2567.

Allen
" Edward (Marceline) fishermn h 162 Whitman
" Edward A clk bds 28 Lincoln
" Edward B (Eva M) fore Myrtle cor Penniman
" Edward F (Elizabeth) h 136 Chestnut
" Edward S S (Edna) civil eng h 236 Park
" Ella F wid Wm H h 81 North
" Emily bds 121 Cottage
" Emma maid bds 179 Cottage
" Eric mach bds 162 Bates
" Ernest A (Katherine I) garage 14 Glennon h 139 Central av
" Ervin (Laura) bds 401 Pleasant
" Fannie W sten 693 Purchase bds 321 Clinton
" Fidele carp U St Ry Co h 94 Beetle
" Florence A wid Asa h 350 Clinton
" Frank B mach bds 150 Ash
" Frank G h 55 Foster
" Frank H student bds 122 Hathaway
" Fred (Ida) bkpr 1787 Purchase h 328 Shawmut av
" Frederick E (Annie) marble works 18 N Second h 613 County
" Frederick H asst shipper 99 Front bds 49 Sycamore
" Frederick S clk 101 William bds 11 Rounds
" George E (Lena) (George E Allen & Co) h 79 Chestnut
" George E & Co (George E Allen, and Herbert C Hammond) men's furns 118-120 Union
" George H H corp clk 791 Purchase 163 Pleasant and treas East Pope h 33 Grove
ALLEN GEORGE J (George J Allen & Co) Acushnet av cor Middle h at Fairhaven
ALLEN GEORGE J & CO (George J Allen Plumbing and Heating Acushnet av cor Middle Tel Bell 1063 See page 58
" George S (Susan G) ladderman Ladder No 1 h 297 Acushnet av

Allen
" George W jr (Grace M) prop Allen's Theatre and Colonial Theatre and Capitol h 192 Whitman
" Gideon H (Ella A) acct 693 Purchase h 176 Court
" Gillian M supt Community Center dept h 17 S Sixth
" Green B (Emma C) fore 163 Pleasant h 106 do
" Harry (Annie) watchmn h 309 Kempton
" Harry (Ellen) overseer Sharp Mill h 667 Cottage
" Helen F wid Henry J bds 193 Ash
" Henry B (Ethel F) fore U St Ry Co h at N Dartmouth
" Henry T (Elizabeth B) h 123 Bedford
" Horatio Cushing (Sylvia T) physician 11 Eighth h do
" Idee wid Walter S h 25 Moreland ter
" Irva S Mrs bkpr 185 Union bds 485 Mill
" Isaac R (Annie) tillerman truck No 1 h 69 Sycamore
" James E jr student bds 55 Bonney
" James W (Annie) h 28 Lincoln
" Jesse S harness and bicycles 92 Newton h 88 do
" John opr h 55 Summer
" John (Ella) special police h 2 Warwick
" John A master mech bds 33 Seventh
" Joseph opr bds 20 Nye
" Joseph C (Mary E) mach h 734 Kempton
" Joseph H treas Neild Mfg Corp h at Fairhaven
" Josephine N supervisor 508 Pleasant bds 169 Newton
" Laura reel spinner bds 499 Middle
" Laura A died Jan 29 1921
" Leila W h 85 Cottage
" Leone Mrs variety 142 Davis h 157 do
" Lillie B tchr Phillips av sch bds at Fairhaven
" Lizzie clk 226 Union bds 629 Purchase

JOHN V. O'NEIL
The C. M. CARROLL CO.
REAL ESTATE
C. M. CARROLL
Estates Cared For — Developers
12 North Sixth
Phone Connection

Chas. O. Brightman :: BUILDER
Tels. Bell 2014, Automatic 1021.
72 N. WATER ST.
AND
GENERAL CONTRACTOR

E. H. ROLLINS & SONS Founded 1876 INVESTMENT BONDS
200 DEVONSHIRE STREET Rm. 3 Cornell Bldg. New Bedford
BOSTON Telephone Bell 4103

Central Lumber and Supply Company
LUMBER & INTERIOR FINISH
Bell Phone 1919 Office, 172 No. Water St., New Bedford Auto 1513

Allen
" Lizzie J sten Whitman Mill bds 81 North
" Lizzie W R wid John M bds 11 Eighth
" Lottie M tchr bds 106 Pleasant
" Louis D woodwkr Allen Co 280 Hillman
" Lucretia A wid Thomas F h 56 Foster
" Luthan D (Ella F) chauf h 280 Hillman

ALLEN MARCUS M Painter and Decorator 15-19 N Water Tel Bell 2647 bds 191 Summer See page 53

" Margaret A wid John W h 203 Smith
" Marian bds 28 Lincoln
" Mary Mrs gro 19 S Water h 499 Middle
" Mary Mrs opr h 37 Nye
" Mary A clk 794 Purchase bds 721 Kempton
" Mary M wid Charles h 195 Smith
" Mary W bds 31 Lincoln
" Michael (Maude) lab h 117 Austin
" Minnie L bkpr Hill & Cutler foot Pearl h at Fairhaven
" Mitchell (Christine) carp h 162 Bates av
" Philip O (Patricia) h 305 Mill
" Phoebe D wid George E h 372 Reed
" Ray O mach h 74 Lindsey
" Rebecca bds 675 Cottage
" Robert (Bertha) organist Trinitarian church h 434 Court
" Robert bds 675 Cottage
" Robert J asst supt Fire Alarm Central Fire sta bds 57 Bedford
" Roger LeB (Helen) cotton classer Hathaway Mfg Co h 235 Tremont
" Roger W engr 666 Pleasant rm 2 bds 97 School
" Rupert S (Emma) lab h 43 Mill
" Ruth student bds 25 Moreland Terrace
" Sarah E clk 921 Purchase bds at S Dartmouth
" Sarah F h 147 Page

Allen
" Sarah F wid Wm F died Mar 1 1920
" Shirley B (Irva L) chauf truck No 1 h 485 Mill

ALLEN SLADE & CO Inc Frederick Taylor Manager Wholesale Grocer 1 William Tels Bell 895 Automatic 1212, Fall River offices 18-30 Third Tel Bell 3700 See page 32

ALLEN STREET GARAGE AND FILLING STATION (Daniel M Macaulay) Garage Automobile Storage Oils and Greases 169 Allen Tel Bell 428 See page 11

" Timothy C (Florence M) h 24 Cottage
" Walter E sales 116 Middle bds 43 Mill
" Wm A (Fannie) sales 211 Union h 321 Clinton
" Wm H (Winifred C) designer bds 129 Sycamore
" Wm H drftsmn bds 81 North
" Wm H (Josephine)) shipper 123 Front h 169 Newton
" Wm R (Kate) cond U St Ry Co h 78 Durfee
" Wm S (Frances) farmer h 131 Jenny Lind
" Wm S jr (Helen) teamer h 131 Jenny Lind
" see Allan and Allain

Allen's Theatre (George W Allen) 1514 Acushnet av

Alley Emma S Y sewing tchr public schools bds 23 Seventh
" Louis (Julia) overseer Sharp Mill h 59 Briggs
" Robert H sales bds 23 Seventh

Allison Blake (Florence) sales h 81 Maple
" Mary wid Wm h 165 David
" Norman McL tmstr h 314 Orchard
" Robert (Mary) drill mkr h 80 County
" Robert (Mary) weaver h 87 Fruit
" Wm (Margaret C) glass engr h 6 Stapleton

Allman Ernest died Jan 17 1920

A. P. LAGASSE & SON 177 COVE
SERVICE AT ALL HOURS FUNERAL DIRECTOR LADY ASSISTANT
COMPLETE EQUIPMENT Telephone Bell 1324.

New Furs Made To Order | Fur House of Sidney | Old Furs Repaired Remodeled Redyed
COR. UNION and 6 th ST. Bell 1976.
New Bedford's Most Reliable Fur Shop.

Allmond Gladys Mrs mlnr 758 Purchase bds 143 State
Allsopp Percy H (Elizabeth) pntr h 135 Reynolds
" see Alsop
Alma Joseph (Anna) driver h 248 Field
Almada Manuel S (Isabelle) drillwkr h 477 Middle (W)
Almas Manuel P (Emily) barber 64 Grinnell h 51 Short
Almeida Amelia Mrs milnr 145 County h 143 do
" Angel (Mary) h 12 Crapo
" Annie opr bds 219 Allen
" Antone opr bds 14 Sagamore
" Antone opr 131 Court bds 149 S Second
" Antone opr bds 197 S Second
" Antone (Lena) opr h 12 Hyacinth
" Antone (Margaret) lab h 6 Warwick
" Antone (Augusta) opr h 243 Coggeshall
" Antone lab h 40 Bullard
" Antone opr h 291 S Water
" Antone oper h 89 Prospect
" Antone (Marie) oper h 516 S Water
" Antone (Mary) opr h 80 First
" Antone (Mary) opr h 8 Grandfield
" Antone (Salima) opr h 14 Beetle
" Antone L (Margareta) h 6 Warwick
" Antonio L (Mary) oper h 582 First
" August (Albina) speeder tndr bds 106 Brook
" August bds 36 Thompson
" August opr bds 304 Collette
" August (Viola) opr h 639 Water
" August (Anna) speeder tender h 61 Bullard
" August F opr bds 187 Hathaway
" Barry opr bds 135 County
" Caesar (Mary) opr h 262 S Front
" Candida (Antonia) opr h 25 Griffin
" Candido opr h 343 S Water
" Clarise opr bds 14 Beetle
" Constantina wid h 76 S Sixth
" Domingo (Olivia) mach h 1 Margin

Almeida
" Eugene (Maria) opr bds 28 Belleville rd
" Fannie cook 278 Union
" Francisca G S grocer 218 Rockdale av h 2 McCabe
" Frank opr bds 14 Sagamore
" Frank opr bds 135 County
" Frank (Anna) opr h 90 Whitlow
" Frank opr h 62 Blackmer
" Jesse variety 240 S Second h do
" Jesse (Mary) opr h 8 Cleveland
" Joao opr bds 188 Coffin av
" Joao N clergymn bds 136 Earle
" Joaquin (Mary) pr h 128 Dartmouth
" John opr bds 65 Katherine
" John shoe rpr 383 Belleville av h 95 Diman
" John opr bds 76 S Sixth
" John lab bds 188 Coffin av
" John (Mary) opr h 74 Scott
" John (Joaquina) hlpr h 17 Howland
" John (Earnestine) lab h 43 Bethel
" John (Gertrude) opr h 2b Walnut
" John (Jessie) shoemkr bds 104 Whitman
" John wood h 106 Winsor
" John A oper h 24 Stapleton
" John B barber h 64 S Second
" John d' (Mary) mason h 70 Delano
" John D (Mary) mason h 14 Transit
" John F h 143 County
" John F (Julia) barber 105 Union h 110 Middle
" John F (Rose) opr h 187 Hathaway
" John F jr third hd bds 187 Hathaway
" John P (Bellmerda) opr 116 Winterville rd
" Jose D opr bds 108 Rockland
" Joseph opr bds 14 Sagamore
" Joseph (Eva) opr bds 117 Whitman
" Joseph (Luvalla) opr h 49 Katherine
" Joseph (Mary pntr h 46 Mosher
" Joseph (Mary) oper h 75 Delano
" Joseph (Mary) laundryman 444 Bolton h 132 Thompson

Briggs & Beckman AWNINGS
15-35 Commercial St. Tel. Bell 5010 HAMMOCKS TENTS

FREDERICK A. BROWN Photographer
858 Purchase St. Tel. Bell 2770

Almeida
" Joseph (Sylvesta) opr h 291 S Water
" Joseph (Louise) opr h 42 Scott
" Joseph opr h 12 Hyacinth
" Joseph J opr bds 264 S Second
" Joseph M opr bds 264 S Second
" Joseph P (Emily) opr h 375 S Second
" Josephine opr bds 14 Sagamore
" Julia opr bds 14 Sagamore
" Julia M wid Jose h 80 Davis
" Justina opr bds 8 Cannon
" Lawrence lab bds 516 S Water
" Leo doffer bds 70 Delano
" Leon speeder tndr bds 516 S Water
" Lucien (Francisca) mach h 114 Larch
" Manuel opr h 570 First
" Manuel (Mary R) speeder tender h 14 Sagamore
" Manuel (Mary R) opr h 25 Madison
" Manuel (Mary) opr h 135 County
" Manuel (Almeida & Cabral) h 67 Independent
" Manuel oper bds 18 Madison
" Manuel (Mary) yardmn h 82 Crapo
" Manuel (Virginia) lab h 65 Katherine
" Manuel (Maria) opr h 223 S Front
" Manuel (Mary) lab h 9 Madison
" Manuel jr opr bds 14 Sagamore
" Manuel F (Mary) driver h 110 Tinkham
" Marcus (Pauline) opr h 29 S Second
" Mary opr bds 14 Sagamore
" Mary opr bds 12 Cotter
" Mary bds 76 S Sixth
" Mary opr bds 14 Transit
" Mary opr bds 48 Nelson
" Mary Mrs oper h 65 Delano
" Mary Mrs h 14 Sagamore
" Mary wid opr h 32 South
" Mary wid John opr h 27 Bourne
" Mary wid John bds 458 S Water
" Michael (Mary) mariner h 197 S Second
" Pedro opr h 93 Rockland
" Rosalina opr h 48 Nelson
" Rose wid Joseph h 286 Park

Almeida
" Theodore (Mary) opr h 43 Thompson
" Valentine (Jennie S) rope mkr 131 Court h 504 Maxfield
" Victoria hkpr bds 261 Coggeshall
" Vincent opr bds 64 S Second
" Virginio (Mary) oper h 59 Winsor
" Wm B opr bds 12 Crapo
Almond Alice Mrs weaver h 439 S Front
" Anna E bds 25 Fair
" Beatrice E asst bkpr 100 William bds 68 Brownell
" Elizabeth opr bds 12 Woodlawn av
" Elsie opr 605 E French av bds 9 Bay
" Emmet P brakemn bds 68 Brownell
" Francis shoewkr bds 25 Fair
" George Fred clerk bds 631 Brock av
" James H (Elizabeth) metal turner h 25 Fair
" James H jr cond U St Ry Co bds 25 Fair
" John H (Elizabeth) weaver h 11 Hazard ct
" John L appr Standard bds 25 Fair
" Lucile b 68 Brownell
" Mary clk b 25 Fair
" Mary insp 605 E French av bds 230 Allen
" Milton M shoewkr b 25 Fair
" Walter (Caroline J) chief police inspector h 68 Brownell
" Walter W P S N bds 68 Brownell
" Wm (Rebecca elect h 631 Brock av
" Wm (Mary) chauf 167 Mt Vernon h 146 Cedar
" Wm (Marriah) h 889 County
" Wm jr (Mary) police h 230 Allen
" Wm J (Anna B) cond U St Ry Co h 122 High
" Wm J (Gladys) plmbr 339 Sawyer h 143 State
Almy Anna hkpr 106 School
" Edward T (Abbie E) drillwkr h 126 Willis
" Emily M wid Benjamin R h 93 Spring

PELEG H. SHERMAN 505 COUNTY ST.
FUNERAL DIRECTOR AND EMBALMER
OFFICE PHONES
Bell 690-W Auto. 1305
RESIDENCE PHONES
Bell 690-R. Auto. 1306

Squire S. Davis Co.
Tel. Bell 874 253 UNION STREET
DISTRIBUTORS OF Franklin MOTOR CARS

Almy
" Emma M bds 87 Court
" Frederick T (Nellie M) asst supt of Mails P O h 86 Hillman
" George tmstr Holmes wharf h at Fairhaven
" Harriet wid Richard h 215 Hawthorn
" Helen R drsmkr h 118 Brigham
" Henry C (Edwina M) chauf bds 183 Chancery
" James T (Walter T Almy) optometrist 246 Union
" John E driver Am Ry Ex Co h at Mattapoisett
" Julia A wid Thos R h 118 Brigham
" Lester lab ft Cannon bds at Fairhaven
" Louis H (Mary) prntr Standard h 183 Chancery
" Mary opr h 212 S Front
" Norman L (Henrietta) h 21 Morgan
" Sylvester S (Elizabeth) fore 742 Acushnet av h 854 Rockdale av
" Thomas R eng bds 118 Brigham
" Tillion B clk Kilburn Mill h at Fairhaven
" Walter C clk Merchants National Bank bds 118 Brigham
" Walter T (Julia) (James T Almy) 246 Union h at S Dartmouth
" Wm & Co Andrew D Paine mgr cotton brokers 62 N Water
Alno Julio moulder 150 Hathaway rd h at Fairhaven
Alo Mary doubler 605 E French av bds 12 Ashley
Alous Joseph (Josephine) opr 131 Court h 152 Mill
Alpert Annie clk 520 S Water b 522 do
" Bertha bds 522 S Water
" David (Rosie) gro 520 S Water h 522 do
" Elsie clk bds 697 S Water
" George student bds 785 S Water
" George (Rose) clk bds 1296 Acushnet av
" Harry (Dora) junk pedlar h 28 Rockland
" Ida student bds 785 S Water

Alpert
" Isaac (Elizabeth) furn 787 S Water h 65 S Sixth
" Nathan pedlar furn 321 S Water h 697 do
" Samuel clk 1483 Acushnet bds 522 S Water
" Simon lab bds 522 S Water
Alpha Hall 55 N Sixth
Alphonse Alfred (Alexandria) lab h 60 independent
" Antone opr bds 201 Coggeshall
" Antone (Christiano) lab h 18 Bullard
" Antone opr h 313 S Second
" Frank (Luiza) opr h 154 Phillips av
" Jacintho (Cardinia) opr h 37 Swift
" Joaquina opr bds r 1103 County
" John (Frances) opr h 12 Gosnold
" John (Mary) opr bds 63 Acushnet av
" Jose (Maria) opr h 188 Coffin ave
" Joseph (Guilhermina) opr h 351 N Front
" Manuel opr bds 78 Wash rd
" Manuel (Mary) opr h 30 South
" Manuel (Amelia) opr h 456 Belleville av
" Mary opr bds 18 Bullard
" Phebe h 281 S Second
Alpine Joseph carp h 488 First
" Peter (Alice) opr bds 137 Bates
Alsis Alex (Frances) shoe mkr bds 530 N Front
Alsop Marion E opr bds 52 Smith
" Samuel (Belle) master mechanic 214 S Water h 52 Smith
" see Allsopp
Alston John D opr b 945 S Water
Altman Dorothy clk Water Dept 312 Municipal bldg bds 114 High
" Jacob (Rebecca) real estate 114 High
" Julius (Sarah) hay 810 Rockland h 111 Maxfield
ALTON MINERAL WATER MFG CO (Charles Cudworth) Soda Water Mfrs and Bottlers 289 Austin Tel Bell 2261-3
" Wm E eng 101 William h at Fairhaven

AKIN-DENISON CO. PAINTERS AND DECORATORS

Lunds Corner Auto Supply Store PIERCE BICYCLES
BICYCLE SUPPLIES AND REPAIR
2147 Acushnet Ave. Tel. Connection

Mr. & Mrs. Frank E. Francis Undertakers and Registered Embalmers
MOTOR AND HORSE DRAWN SERVICE
DAY AND NIGHT CALLS ANSWERED
100 BONNEY
Tels. Bell 5424 and Bell 2996M.

SPOONER
836 PURCHASE STREET
MUSIC DEALER
PIANOS AND PLAYERS
PHONOGRAPHS AND RECORDS

Alty Delmar K roll coverer bds 10 Collins
" Fred K (Hattie E) mtrmn U St Ry Co h 10 Collins
" Wm A (Nellie M) roll coverer b 10 Collins
Alvannapolus Peter kitchenmn 110 William h 25 Mill
Alvaro Charles (Julia) lab h 864 County
Alvarz Julius (Germania) pntr 627 S First h 479 S Front
Alvernaz Antonio B (Laura) firemn h 84 Dunbar
" John P (Mary P) opr h 112 Thompson
Alves Adelino (Mary) h 15 Bettle
" Adolph J (Modavina) drill wkr h 100 Sidney
" Albert (Maria) opr h 48 Independent
" Albert M hlpr 25 N Second bds at E Fairhaven
" Alexander (Susan) baker h 49 Hall
" Alfred opr bds 423 S Second
" Andrew (Annie) h 25 Hillman
" Antone opr bds 74 Eugenia
" Antone (Mary) bds 367 Rivet
" Antone (Michelina) opr h 7 Beetle
" Antone J (Mary) lab h 199 Rockland
" Antone P (Duleda) opr h 31 Nash rd
" Antonio (Maria) opr h 164 Sawyer
" Avelino J (Theodora) prov 835 S Water h 112 Thompson
" Benjamin (Adaleen) opr h 450 Purchase
" Christine clk 592 Pleasant bds 216 Brownell
" Clarence driver 16 N Second bds at Fairhaven
" Deolinda dom bds 581 First
" Faustina F Mrs h 129 Hemlock
" Francis (Rosa) opr h 429 S Second
" Frank (Albertine) opr bds 269 Mill
" Frank (Matilda) opr h 24 Gosnold
" Frank (Mary A) fireman h 649 First
" Frank (Clara) lab h 64 Hall
Alves
" Frank (Lidivina P) opr h 61 Katherine
" Frank (Louisa) opr h 297 Belleville av
" George (Helena) chauf h 35 Howard
" Gil (Linvegilda) gardener h 499 Rivet
" Isabel opr bds 81 Sidney
" Isabel F dom bds 129 Hemlock
" Joao washer bds 42 Davis
" Joao (Maria) lab h 462 Maxfield
" Joaquim (Maria R) opr h 461 Bolton
" John opr bds 63 Wash rd
" John (Josephine) opr h 103 Davis
" John (Mary) opr h 161 Crapo
" John (Olive) opr bds 204 Sawyer
" John (Mary) opr h 118 S Second
" John B (Marguerita) barber 155 County h 20 Briggs
" John B (Amelia) sales 1 Bridge sq h 229 N Second
" Jose F (Julia) yardmn h 81 Sidney
" Joseph opr bds 218 Acushnet av
" Joseph yardmn Leonard cor S Water
" Joseph opr bds 229 S Front
" Joseph (Josephine) opr bds 74 Eugenia
" Joseph (Josephine) opr 147 County h 462 Maxfield
" Joseph (Videt) opr bds 251 State
" Joseph (Mary) opr h 178 Belleville av
" Joseph (Mary) opr h 164 Sawyer
" Joseph (Eva) opr h 15 Scott
" Joseph (Marguerite) opr h 130 Division
" Joseph (Maria) opr h 250 Coggeshall
" Joseph (Mary) opr h 54 Phillips av
" Joseph R (Luiza M) private sec 634 Pleasant bds 57 Briggs
" Joseph S (Emily) cook h 39 Maxfield
" Josephine bds 462 Maxfield
" Jumo Pereira (Rose) opr h 211 Church
" Louis F (Violet) opr h r 56 Clark
" Mabel ironer 270 Acushnet av bds 266 do

John J. Duggan
SLATE AND GRAVEL ROOFING
90 DEDFORD, NEW BEDFORD
Bell 5100—Auto 2822.
The Roofs That Never Wear Out

D. L. Hathaway & Son Builders
27 CENTRE STREET. Tel. Bell 1511

Alves
" Manuel opr bds 27 Nash rd
" Manuel lab bds 23 Hillman
" Manuel lab bds 81 Sidney
" Manuel (Albina) opr h 297 Belleville av
" Manuel (Clara) opr h 175 Hemlock
" Manuel (Alice) opr h 204 Sawyer
" Manuel (Mary A) opr h 649 First
" Manuel opr h 206 S Front
" Manuel (Mary) opr h 159 Crapo
" Manuel A opr bds 11 Nye
" Manuel A opr h 581 First
" Manuel M gilder 25 N Second h at E Fairhaven
" Manuel S (Mary) mason h 216 Brownell
" Manuel S opr bds 116 Pleasant
" Maria opr bds 42 Davis
" Merian maid 116 North
" Mary tender 605 E French av bds 75 Grinnell
" Mary C wid Frank J bds 57 Briggs
" Mary F wid Manuel h 21 Page
" Marcelino (Mary) clk h 175 Sawyer
" Oliver C lab bds 502 Bolton
" Peter opr bds 237 Acushnet ave
" Peter B (Margaret) mariner h 289 Acushnet av
" Regina oper bds 499 Rivet
" Silveiro opr bds 229 So Front
" Theofilo (Rosia) lab h 162 S Second
" Virginia bds 587 S Water
Alvino Jose M bds 396 S Second
Alviston Roger W bds 961 Rockdale av
ALVORADA A (Portuguese Newspaper) Guilherme M Luiz Prop Joaquim Maciel Mgr 101 Rivet Tels Bell 2505 Auto 5518 See page 53
Amada Frank (Annie) opr h 78 N Second
Amancio Joseph F (Mary) oper h 77 Delano
Amaral Adolph B (Sadie) (New Bedford Awning Co) 25 William
" Amelia opr bds 131 Fair

Amaral
" Amelia winder 605 E French av bds 373 S Second
" Anthony cond bds 139 Division
" Anthony M barber 48 Howland h 79 Grinnell
" Antone hlpr bds 373 S Second
" Antone opr bds 17 Sidney
" Antone (Mary) opr h 320 Davis
" Antone (Mary) opr h 105 Potomska
" Antone (Mary) opr h 66 Covell
" Antone B opr bds 134 Nash rd
" Antone C (Mary) lab h 79 Luke
" Antone P (Anna) opr h 166 Blackmer
" August (Mary) opr h 320 Davis
" Beatrice bds 139 Division
" Cornilia wid Jason D bds 21 Willis
" Deolinda opr bds 125 Rivet
" Diolinda opr bds 41 Dunbar
AMARAL EDMUND Treas Sethford Mfg Corp 31 Scott h 31 Acushnet av
" Emma opr bds 69 Prospect
" Enos (Mary I) clk h 62 Katherine
" Ernest driver h 918 S Water
" Ernest tmstr Holmes whf h 12 Delano
" Ernest opr bds 45 Jenkins
" Fannie wid Joseph h 7 Sidney
" Francis opr bds 107 Coffin av
" Francisco (Fannie R) lab h 41 Dunbar
" Francisco (Marion) opr h 27 Howland
" Frank opr bds 121 Bates
" Frank (Deolina) opr h 59 Nash rd
" Frank bds 556 S Water
" Gilbert (Louise) opr h 139 Division
" Henry opr h 306 S Second
" John (Agrella & Amaral) 501 Belleville av h 497 do
" John opr h 511 S Second
" John (Francelina) U S A bds 556 S Water
" John (Maria) deckhand h 556 S Water
" John (Mary) fireman h 70 Earle
" John (Mary) opr h 57 Crapo

Brown & Poole ARCHITECTS AND APPRAISERS
Chapman Bldg. 688 PLEASANT ST. Tel. Bell 3415.

WORDELL & McGUIRE CO.
CLOTHING AND FURNISHINGS FOR DAD AND HIS LAD
778 PURCHASE STREET At The Sign of the Street Clock.

Amaral
" John (Virginia) opr h 66 Phillips av
AMARAL JOHN J (Mary C) Fish, Oysters, Clams Etc 310 Rivet Tel Bell 4914 h 34 Swift
" John P (Mary) opr h 579 First
" Jose (Georgianna) opr h 269 S Second
" Jose (Mary) opr bds 7 South
" Jose T opr bds 481 Belleville av
" Joseph (Avangelina) lab h 124 Belleville rd
" Joseph (Mary) opr h 587 S Water
" Joseph (Mary) lab h 58 Grinnell
" Joseph (Mary) opr h 89 Prospect
" Joseph (Elvira) opr h 23 Nye
" Joseph (Rose) opr h 533 S Second
" Joseph opr h 320 Davis
" Joseph C (Flora) opr h 84 Sagamore [bar
" Joseph H (Olimpia) opr h 76 Dun-
" Joseph J (Merquelina) h 139 Division
" Joseph P died Jan 27 1921
" Joseph R (Mary) second hd 605 E French h 328 Bedford (W)
" Josephine opr bds 271 Bolton
" Josephine opr bds 122 Fair
" Louis oper h 88 Acushnet av
" Manuel opr bds 78 Davis
" Manuel opr h 479 Belleville av
" Manuel (Mary) opr h 56 Grinnell
" Manuel (Annie) opr h 209 Rockland
" Manuel (Mary) opr bds 81 Rockdale av [hall
" Manuel (Mary) opr h 227 Cogges-
" Manuel (Maria) opr bds 71 Rivet
" Manuel (Aurora) millwright h 19 Larch
" Manuel opr bds 271 Bolton
" Manuel C (Rose) lab h 271 Bolton
" Manuel D clk 125 Earle bds 187 Hathaway
" Manuel D (Mary) h 856 First
" Manuel F opr bds 121 Bates
" Manuel M barber 316 First h 67 Phillips av
" Manuel M opr bds 41 Dunbar
" Maria opr bds 243 Coggeshall
" Mary opr bds 139 Division

Amaral
" Mary opr b 101 Clifford
" Mary opr bds 64 Acushnet av
" Mary winder 605 E French av bds 166 Blackmer
" Mary spooler 605 E French av bds 75 Acushnet av
" Mary J opr bds 17 Sidney
" Nedhart F opr bds 170 Rivet
" Oscar (Rosalina) opr h 267 S Front
" Raoul (Victoria) h 326 S Second
" Rose wid Manuel h 19 Hemlock
" Verginio (Angelina) carp h 74 Frank
" Walter (Florence) clk 200 Rivet h 63 Acushnet av
" Wm (Antonia) opr h 102 Potomska
Amarantes Adolph clk 48 S Second bds 64 Rotch
" Januario O jr clk 48 S Second b 64 Rotch
" Januario O (Mary L) groc 48 S Second h 64 Rotch
" Manuel (Mary) opr h 68 Luke
Ambraw Virginio (Sophia) opr h 135 N Front
Ambrose Austin (Juswina) drillwkr h 278 Allen
" Jose S opr bds 25 Gosnold
" Theodore (Emma) mason h 27 Keene
Ambush Ezra furn 621 S Water h 623 do
" Marion clk Woolworth's bds 623 S Water
" Mary clk bds 623 S Water
" Max (Fannie) h 623 S Water
Ameida Manuel L (Rose) city lab h 56 Jenney
American Auto Sales Co (Samuel Stone) 304 Kempton
" House (Mrs Clara J Howarth) 1089 Acushnet av
AMERICAN LOAN CO INC Hervey J Desormaux Manager 207-207a Cummings Building 96 William Tel Bell 2445

DUPUIS PIANO CO.

PAINT and HARDWARE

Bell Phone 4233.
NORRIS
738 PLEASANT ST.
Opp. New Hotel.

AMERICAN MUTUAL LIABILITY INSURANCE CO OF BOSTON Harris W Wishman Branch Manager 30-32 Merchants Bank Building 105 William Tel Bell 1445

AMERICAN RAILWAY EXPRESS CO James P Clement Agent 51 William Tels Bell 2130-3996 Depot Office Railroad Station 590 Acushnet av Tels Bell 4730 Automatic 1056

" Sugar Refining Co Frederick J Hayward mgr 222 Union rm 311
" Upholstering Co (Benjamin J Fox) auto supplies 1784 Purchase
" Wholesale Millinery Co Laura E Provost mgr 758 Purchase
Amero Reidi (Eva) fireman h at Fairhaven
" Simon (Anna) opr h 4 Marvin
Ames Edwin J (Millie) equipment fore 34 N Second h 42 Summer
" Ethel tel opr 57 n Second bds 167 Summer
" George B supt A P Co h at Fairhaven
" Howard G clk 82 Union bds 167 Summer
" Howard M (Katherine E) real est h 139 State
" James (Gertrude) loom fixer h 787 Acushnet av h 225 Park
" Lavon T (Mary) sales h 27 Buttonwood
" Mary L wid Albert h 83 Kempton
" Merle asst stockftr 216 Cottage bds at Acushnet
" Richard M helper bds 325 Middle
" Seth K Bertram Gray mgr butter 926 Purchase h at Gloucester
" Thomas pntr bds 41 High
Amico Charles lab bds 377 Earle
Amirault Oliver oiler bds 327 County
Amlaw Wm elect 693 Purchase h 23 Cottage
Amorian Anna hwkr bds 128 Dartmouth
" Joseph (Eulalia) opr h 128 Dartmouth
Amorin Angela h 59 Jenney
" Antone oper h 26 Babbitt
" John mach bds 26 Babbitt
Amorini Antonio opr bds 3 Beetle ct
Amos Manuel (Mary) opr h 92 S Second
" Stephen F (Dora T) gro 1046 Purchase h at Long Plain
Anagnosti Evangel broker bds 21 S Sixth
Anctil Margaret L opr bds 340 Bowditch
Anderson Albert (Martha) ice h 5 Foster
" Alfred (Ida M) gardener h 549 Union
" Anna F clk bds 586 Union
" Annie M wid John h 157 Chancery
" Arthur R time kpr 163 Pleasant b 586 Union
" Bernard h 99 Tremont
" Bertha M sten 200a County h at S Dartmouth
" Charles A fore 560 E French av h at Wareham
" Charles Oscar carp bds 90 Shawmut av
" Charles W (Anderson & Olsen) 147 Chancery h 157 do
" Cora bds 83 Willis
" David S molder bds 1245 Purchase
" Dorothy clk 163 Pleasant bds 578 Union
" Edward (Florence) grinder h 154 Grinnell
" Elizabeth bds 88 Pierce
" Ellen cook 33 Maple
" Ellen insp bds 99 Tremont
" Francis E bds 150 Nash rd
" Frank E (Sarah) glass engr h 606 Union
" Frank J rpr 12 Pearl
" Frank O (Anna) lab h 90 Shawmut av
" Fred carp h 14 Studley
" Fred (Susanna) carp U St Ry Co h 40 Hazard
" George E (Nellie F) eyelet mkr h 29 Durfee
" Helen V opr bds 90 Shawmut av
" Henry E (Lily engr bds 549 Union
" Hilma maid bds 37 S Sixth
" James (Kate) opr h 150 Nash rd

The Royal Sheet Metal Co. :: Expert Radiator Repairing
309 Acushnet Avenue, Tel. Bell 911 and Automobile Sheet Metal Work
Sheet Metal Work and Roofing of Every Description
All work called for and Delivered

Slocum & Kilburn Mill Supplies
23-27 N. Water St. Tels. Bell 5100-5101 Automatic 1162 Electrical Supplies

TAIT BROS. VENETIAN ICE CREAM
ORDER DRY PACKED FOR PARTIES AND SOCIALS
103 FRONT STREET
Both Phones

G. H. T. Brown & Co. ELECTRICAL CONTRACTORS
ELECTRIC APPLIANCES
FIXTURES & SUPPLIES
OPP. NEW HOTEL Tel. Bell 509.

Anderson
" John (Signe E) asst supt h 426 Park
" John (Elizabeth) city weigher h 85 Dartmouth
" John bds 426 Park
" J Edwin (Julia) shoewkr h 98 Liberty
" Lars (Anna) h 586 Union
" Lillian H opr bds 150 Nash rd
" Mabel manicurist 908 Purchase rm 206 h 401 Pleasant
" Margaret opr bds 38 Myrtle
" Margaret A clk Gosnold Mills Co bds 85 Dartmouth
" Margery wid John bds 38 Myrtle
" Mary bds 53 Ellen
" Mildred Mrs opr bds 150 Nash rd
" Robert (Mary Jane) second hand h 53 Ellen
" Robert jr U S N bds 53 Ellen
" Sarah wid James bds 242 Acushnet av
" Sigrid hkpr bds 32 Jenny Lind
" Susannah speeder tndr b 214 Studley
" Thomas (Ruth) spinner h 53 Ellen
" Uel (Sarah) pastor Immanuel Baptist ch h 253 Query
" Walter J (Maxzie) third hd h 217 Query

ANDERSON & OLSEN (Charles W Anderson Olaf M Olsen) Heating Contractors and Pipe Fitters 147 Chancery See page 35

Anderton Arthur (Flora) eng Oneko Mill h 399 Summer
" Arthur jr (Clara) fixer bds 399 Summer
" Ernest (Eleanor) baker h 38 W French av
" Esther bds 34 Jouvett
" George mach h 344 Cedar Grove
" Hannah cone weigher 605 E French av bds 238 County
" James (Ada) weaver h 34 Jouvett
" Jane warper tender bds 38 Valentine
" John (Margaret) weaver h 38 Valentine
" John jr (Anna) fixer b 38 Valentine

Anderton
" John A eng 558 Pleasant h at Fairhaven
" John J (Esther A) contr 108 Car- h do
" Joseph (Elizabeth) weaver h 14 Salisbury
" Nancy weaver bds 38 Valentine
" Sarah E sales 794 Purchase bds 38 W French av
Andery Gustave clk bds 513 Purchase
Andrada John (Mary) fireman h 76 Grinnell
" Joseph lab h 76 Grinnell
Andrade Antone scrubber 605 E French av h 407 First
" Antone chauf bds 74 Frank
" Antone (Anna) opr h 14 Madison
" Antone (Mary) opr h 85 S Second
" Antone (Emily) opr h 3 Beetle ct
" Antone (Mary) opr h 86 Crapo
" Antone (Mary) pntr h 46 Winsper
" A Manoel yard boss h 209 Coffin av
" Carlos A P (Mary F) opr h 74 Frank
" Catherine opr bds 205 N Second
" Daniel (Esther) weaver h 46 Winsper [Sears
" Emily C tel opr 57 N Second bds 6
" Francisco (Rose) (Silva & Andrade) 221 Rivet h 6 Sears
" Frank (Effie) chauf 477 Union h 105 Kempton
" Frank I mgr McAdams Auto Supply Co Inc 500 County h at Fall River
" Guilherme A D (Isabel) fore h 209 Coffin av
" John (Mary) weaver h 77 Fruit
" John F (Mary) tackmkr h 54 Lombard
" Jose opr bds 66 Nash rd
" Jose A barber 315 Acushnet av h 238 do
" Joseph copper roller h 325 Cottage
" Joseph (Claudina) carp h 14 Jenkins
" Joseph (Marion) barber h 238 Acushnet av
" Joseph (Mary) opr h 40 Union
" Joseph J opr h 129 Webster ct
" Julio (Louisa) opr h 395 First
" Louis (Annie) opr h 455 S Water

"Exide" BATTERY SERVICE
Giant Storage Battery Co. 498 County St., New Bedford
Telephone 4180

Steiger Dudgeon Co. NEW BEDFORD, MASS. Telephone 82
The Quality-First-Store

Andrade
" Manuel twister b 493 Belleville av
" Manuel lab h 63 First
" Manuel (Theresa) lab h 326 Acushnet av
" Manuel opr h 50 Lombard
" Manuel (Carlota) lab h 261 Elm
" Manuel (Louisa) opr h 11 Acushnet Blocks
" Manuel (Bernard) fore h 209 Coffin av
" Manuel oper h 473 First
" Manuel B (Mary) mach h 93 Park
" Manuel G (Perpetua) opr h 16 Cannon
" Mary hkpr bds 6 Sears
" Mary spooler 605 E French av bds 147 Pleasant
" Mary Mrs housewkr h 205 N Second
" Mary Mrs h 14½ Cannon
" Olivera (Joaquina) mariner h 4 Cornell ct
" Ovilino L (Leanora) opr h 254 Acushnet av
" Palmira opr bds 6 Sears
" Philomena cook bds 38 Grove
" Sylvester (Frances) third hd h 118 Pleasant
" Sylvester (Julia) lab h 573 S Water
" Virginio (Lucy) lab h 159 Hemlock
Andralia Antiomone opr bds 3 Mitchell
Andre Agnes wid John h 111 Larch
" Antone (Adelaide) ins agt 508 Pleasant rm 205 h 42 Circuit
" Bros (Joseph and George Sylvia) gros 268 Dartmouth
" Edward comp Standard bds 276 Dartmouth
" Emma opr bds 276 Dartmouth
" Emma C bkkpr 268 Dartmouth bds at S Dartmouth
" Felizberto S (Maria) opr h 153 Collette
" Florence S clk 268 Dartmouth bds at S Dartmouth
" John (Mary) opr h 212 S Front
" John A opr bds 101 S Second
" Jose (Mary) silk wkr h Haskell nr Mt Pleasant

Andre
" Joseph C (Lydia) floormn 123 Middle h 59 Wilbur
" Joseph (Mary) opr bds 1 Jacintho
" Manuel (Delingos) opr h 1130 Brock av
" Manuel (Mary) weaver h 105 Bates ave
" Michael V mariner bds 16 Bedford
" Rose Mrs h 532 Rivet ,,
" Rose L wid Joseph h 276 Dartmouth
" Victor (Mary) lab h 9 Jacintho
" see Andrews
Andreoli John ice 2 Wall h do
Andress Benjamin A (Eleanor) express 124 Cedar h do
" Joseph B driver bds 124 Cedar
Andrew August (Mary) opr h 28 Holly
" James B driver h 10 Linden ct
" Manuel (Mary) opr h 113 Rockland [Hill rd
Andrews Anna W hkpr 126 Tarkiln
" Annie B wid h 396 W Middle
ANDREWS ANTHONY J Prop Little Gem Lunch 89 Howland Tel Bell 5445 h 81 do
" Antone (Isabel) lab h 84 Briggs
" Antone (Rose) lab h 111 Sagamore
" Antone (Jessie) lab h 415 Rivet
" Antone (Mary) oper h 2 Hyacinth
" Antone (Mary) opr h 58 Roosevelt
" Antone jr (Emelinda) opr h 73 Dunbar
" Arthur F lab bds 151 Campbell
ANDREWS ARTHUR H (Susie L) Executive Sec New Bedford Board of Commerce h 43 North
" Block William cor Acushnet av
" Charles A (Alice) sales 1 William h 149 Wash
" Charles O (Mary E) h 1092 South Water
" Edna sten T-N B Copper Co b 55 Mt Pleasant
" Edward C agt bds 149 Wash
" Edwin H clk D Mfg Corp h at Fairhaven
" Emma bookkeeper 268 Dartmouth bds 28 do

AUTO WASHING? TAXI? Call 107
RELIABLE AUTO WASHING & TAXI CO. 19-23 Mechanics Lane

WASHBURN Dependable Textile Specialties
WOODWORKING
"PERFECTION" SHELL ROLLS | "KORE-LOKT" PIN BOARDS | "WASHBURN" WOOD TOP ROLLS
224-228 NO. WATER ST. Bell 202.
WASHBURN STORE SERVICE
Store Planning
Fixture and Show-Case Builders

Andrews
" Evaristo chauf 106 Front h at Fairhaven
" Flora clk 182 Union bds 151 Campbell
" Flora insp 605 E French av bds S Dartmouth
" Francis opr h 791 E French av
" Frank (Alice) driver h 620 Kempton
" Frank (Mary) plstr bds 49 Mosher
" Frederick B bkpr bds 180 Cottage
" Frederick W (Adeline) real est h 180 Cottage and 15 Brock av
" George H died Jan 18 1920
" Gertrude M tchr H A Kempton sch bds 180 Cottage
" Gladys M bkpr bds 620 Kempton
" Harriet B wid Charles M h 584 W Elm
" Irving auto rpr 501 County bds 451 Sawyer
" James clk bds 4 Durfee
" Jane opr bds 20 Wing
" Jenny H Mrs h 91 Rotch
" John (Mary) glass ctr h 76 Grinnell
" Joseph (Lydia) floormn h 59 Willow
" Joseph opr h 791 E French av
" Joseph elev mn h 76 Grinnell
" Joseph (Mary) opr h 266 North
" Julio (Mary) opr h 14½ Griffin
" Lillian M clk Register of Deeds bds 83 Morgan
" Mabel tel opr 57 N Second bds 149 Wash
" Manuel (Spooner & Andrews) 93 Weld h 80 Lombard
" Martha J W wid Charles h 126 Tarkiln Hill rd
" Manuel h 20 Wing
" Manuel opr bds 68 Sagamore
" Manuel (Amelia) city lab h 77 Chancery
" Manuel (Mary) trucker h 531 Rivet
" Manuel (Rose) opr h 11 Merrill
" Manuel A (Annie) variety 199 Grinnell h 149 Wash
" Matilda wid John F h 83 Morgan
" Milton C (Ethel) mach h 246 Whitman

Andrews
" Olive wid Ebenezer F h 151 Campbell
" Peter (Erminda) opr h 216 S Front
" Ralph B (U S A) bds 620 Kempton
" Rosa spinner 605 E French av bds 88 Briggs
" Sadie wid John C laundress 111 Myrtle h 55 Mt Pleasant
" Sumner W (Lucy) clk P O bds 4 Durfee
" Thomas L (Jenny H) (Andrews & Pierce) 426 Kempton h 91 Rotch
" Wm F hostler bds 126 Tarkiln Hill rd
" see Andre and Andrew
Andros Frank opr bds 515 S Water
Anesti Constantine (Anastasia) rest 396 Kempton h 215 North
Angela Premium Store James F Edgeworth mgr 1054 Purchase
Angell George E watchman bds 78 Brownell
Angelo Matthew clk 116 County h 70 Mosher
" Peter (Margaret) city lab bds 82 Independent
Angelos Theodore (Landas & Landas & Angelos) 660 Pleasant
Anger Berthe B cementer bds 1538 Purchase
" J Ovila (Florina) top roll coverer h 1538 Purchase
" Joseph jr baker 238 State bds 24 Tallman
" Mary opr bds 24 Tallman
" Uldric (Couise) driver h 121 Webster Court
Angers Joseph A (Phoebe) weaver h 1498 Acushnet av
" Pierre (Elise) opr h 334 Bowditch
Anglem Mary bds 436 Mill
" Wm city lab h 334 Bowditch
Anglin Wm H (Mary) drillworker h 526 Bolton
Anilette Joaquim opr bds 68½ Grinnell
Animal Rescue League Frederick G Harrington caretaker 36 Hillman
Anjos Mary insp 605 E French av bds 174 Dartmouth

M. F. Rezendes, Jr. PAINTING and DECORATING CONTRACTOR
381 COGGESHALL Tel. Bell 4830, h do
Also Prop Crescent Bowling Alleys 947 Acushnet av.

GENERAL CONTRACTORS
GENERAL ENGINEERING & CONSTRUCTION CO.
S. A. S. ZIROLI, Engineer
Bell Phone 130.
Office Five Cent Savings Bank Bldg.
New Bedford, Mass.

Anjouis Seraphine opr bds 438 S Second
Ankle Lawrence (Mary G) foundryman h 7 Clark
Anneneim Ferdinand (Alice O) mach h 86 Church
" Ferdinand (Catherine) weaver h 270 Tinkham
" Jane hkpr bds 270 Tinkham
Annis Bros (Manuel and Gregorio) confrs 817 S Water
" Edward E lab bds 167 N Front
" Gregorio (Annis Bros) 817 S Water h 819 do
" Manuel (Violet) (Annis Bros) 817 S Water h 819 do
Ansay Arthur (Louisa) opr h 104 Cedar Grove
Antaya Alma wid Alvarez opr bds 115 Bullard
" Bernadette opr bds 148 Tinkham
" Elmira opr bds 148 Tinkham
" Joseph (Amanda) rigger h 119 Division
" Louise opr bds 148 Tinkham
" Magloire bds 1744 Purchase
" Paul (Elmire) h 148 Tinkham
" Peter (Anna) mach h 80 County
" Wilfred hlpr 103 Union bds 1476 Purchase
Anthony Alice G tchr piano 162 Elm h do
" Antonio M baker 654 S Water bds do
" Benjamin H (Harriet) pres-treas 575 Pleasant h 156 Bedford
" Byron J student bdn 379 Arnold
" Celia L wid Benj h 98 Madison
" Charles E (Sarah) cond U St Ry Co h 79 Richmond
" Daniel A (Carrie F) h 179 Cottage
" Edmund corp clk 575 Pleasant h 85 Rounds
" Eleanor C cashr 874 Purchase bds 379 Arnold
" Emma wid George h 24 Maple View terrace
ANTHONY E & SONS INC Benjamin H Anthony Pres and Treas George A Hough Vice-Pres and Managing Editor Edmund Anthony Clerk James T Murray Adv Mgr Publishers Evening and Sunday Standard, Book and Job Printers Standard Building 575 Pleasant Tels Bell 1900 Automatic 1222-1322
" Frederick (Mary) lab h 193 Division
" George (Wilhelmina) molder h 44 Dartmouth
" George W (Anthony Guinn & Co) 396 Kempton bds do
" Guinn & Co (George W Anthony John C and Rosamond A Guinn) druggists 396 Kempton
" John hlpr 261 S Water bds 624 do
" John (Mary) pntr 308 Purchase h 36 Catherine
" Joseph lab bds 167 Grinnell
" Joseph jr mach h 40 Bourne
" Julio (Victoria) opr h 141 Belleville av
" Louisa R Mrs bds 65 Summer
" Louis elec h 193 Division
" Louisa wid Joseph E h 193 Division
" Manuel (Sylvinia) chauf h 101 Armour
" Mark (Jessie) mtrmn U St Ry Co h 7 E Durfee
" Mary opr bds 248 Field
" Mary wid Wm weaver h 6 Hicks
" Merrill D (Edith D) sales 791 Purchase h 133 Bedford
" M Ella L Mrs h 162 Elm
" Peter (Hannah) lab b 167 Grinnell
" Peter (Mary D) fore 163 Pleasant h 379 Arnold
" Sophie T prin Merrimac st sch bds 24 Maple View Terrace
" Veronica wid Walter opr h 1141 Joyce
" Wm S (Grace R) asst mgr 1886 Purchase h 315 Arnold
Antino Margaret winder 605 E French av bds 700 Acushnet av
Anton Stanislaw F (Mary) mgr h 144 N Front
Antone Arthur M (Winifred) clk 1 King h 204 Hersom
" Frank (Albina) barber 813 S Water

NEW BEDFORD BOTTLING CO. NEW BEDFORD, MASS. Manufacturers and Bottlers of MINERAL SODA WATERS
Bell 696 — Telephones — Auto. 5597

KINYON'S COMMERCIAL SCHOOL
WILL FURNISH YOU OFFICE HELP FREE
DUFF BLDG., Cor. William and Pleasant Sts., NEW BEDFORD, MASS.

John B. Ricard CONTRACTOR BUILDER
Electric Floor Surfacing
58 MIDDLE ST., Tel. Bell 2776. CABINET MAKER, JOBBING.

Antone
" Frederick (Sarah) mover bds 226 Cottage
" Frederick orderly St Luke's Hospital bds do
" Joaquim Inez opr h 511 Purchase
" Joseph (Mary) firemn h 396 Cedar Grove
" John J (Mary) prntr h 36 Katherine
" Joseph (Mary) opr h 483 S Front
" Joseph opr bds 226 Collette
" Joseph (Mary) opr bds 116 Belleville rd
" Louis (Olinda) lab h 74 Church
" Louis P (Carolina) opr h 556 S Water
" Manuel (Mary) lab h 624 S Water
" Milton (Winifred) chief clk Belleville Warehouse Co h 204 Hersom
" Nicholas (Mary) farmer h Pelletier
" Peter machinist h 243 S Front
" Rose wid Joseph h 544 Rivet
" Wm H (Sarah) lab h 226 Cottage
Antoniewicz Boleslaw lab bds 322 Nash rd
" Mamert (Stella) gro 318 Nash rd h 322 do
Antonio Joao (Ermalinda) opr h 101 Phillips av
" Joaquina Mrs opr h 82 Potomska
" John (Maria) opr bds 63 Nash rd
Antonios Emelia B h 16 Cannin
Antoon Joseph (Mary) dry gds 430 Belleville av h 341 Collette
Antonoulis Charles (Athena) restr 1028 S Water h 230 Princeton
Antosch Alfred hlpr 1051 Acushnet av bds 96 Church
" Alfred (Emily) weaver h 96 Church
Antunes Manuel opr bds 423 S Second
Anuszczyk Joseph opr h 182 Church
A O H Halls 1857 Purchase and 403 Rivet
Aparicio Joseph A asst pastor R C Church of the Immaculate Conception h 136 Earle
Apex Sign Co (Herman L Treadup, George R Paine) sign pntrs 1051 Acushnet av
April Alexander warper 605 E French av h 151 David
" Berndette insp b 151 David
" Celina filler bds 151 David
" Denise weaver bds 151 David
" Eugene (Desneger) blksmith h 151 David
" Eva dom bds 151 David
" Mariette opr bds 151 David
Apsey Charles F (Annie) lab h 19 Borden
" Eliza drillwkr bds 42 Page
Aque John h 91 Tremont
" Leo (Antonia) police h 344 North
Aragno Baptiste (Mary) lab h 5 Turners ct
Aragon James (Georgiana) oper h 130 Fair
Araujo Alfred (Mary) opr bds 88 Belleville rd
" Antone (Mary) opr bds 202 Crapo
" Antone opr h 59 Katherine
" Antone opr bds 3 Desautels
" Antonio opr bds 52 Tinkham
" Antone (Cecelia) opr h 60 Briggs
" Antonio (Antonia) opr h 117 Collette
" Custodio (Mary) baker bds 153 Acushnet av
" Georgianna opr bds 88 Belleville rd
" Helena opr bds 35 Acushnet av
" Isabelle opr bds 88 Belleville rd
" Jose (Marianna) opr h 1 Independent
" Jose da (Aurora) opr h 208 Acushnet av
" Joseph (Julia) sales 2 S Water b 37 S Second
" Joseph R (Mary S) opr h 20 Madison
" Julio (Paulina) carp h 284 Acushnet av
" Julio S barber h 257 Acushnet av
" Luciano (Leonora) fishermn h 15 Margin
" Manuel (Antonia) opr h 26 Belleville rd
" Manuel (Mary) trucker h 26 Holly
" Manuel J P opr bds 27 Bethel
" Manuel L (Maria) opr h 35 Winsper
" Mary opr bds 88 Belleville rd

JOHN E. W. HANDFORD 274 Sawyer Street - - New Bedford, Mass.
ALL ORDERS PROMPTLY ATTENDED TO
Dealer in COKE & COAL BERNICE COAL A SPECIALTY
Tels. Bell 1038 Auto 4666

Office Phones: Bell 1400; Auto. 2163 Res. Phone: Auto. 2151
FUNERAL DIRECTOR & EMBALMER
PRIVATE AMBULANCE SERVICE
ALDEGE CHAUSSE' - - 386 NORTH FRONT STREET

HIRST THE PLUMBER
PETER THE PIPER
RUFUS THE ROOFER
31-33 N. WATER ST.
WATER SYSTEMS
HEATING AND PIPING
SHEET METAL WORK
TELS. BELL 466, AUTOMATIC 1005.

Araujo
" Pedro opr h 34 Harwich
Arbec Joseph D (Corinne) (Despres & Arbec) 1607 Acushnet av h 177 Deane
Arbogast Eustus (Margaret) lab h 94 Clark
Arbour Angelina wid Anthony h 88 Clifford
" Anthony died Aug 4 1920
" Julia opr bds 66 Central av
Arcade Bldg 1051 Acushnet av
Arcand Irene oper bds 188 Weld
" Philip (Sarah) stone ctr h 188 Weld
" Rose opr bds 188 Weld
" Sylvana E wid Emile sales 794 Purchase h 543 Coggeshall
Archambault Arthur dough mixer 1070 County h 475 Coggeshall
ARCHAMBAULT CHARLES T Attorney-at-Law 206 Cummings Building 96 William Tels Bell 2399 Automatic 1011 h 526 Purchase Bell Phone
" Paul G lawyer 96 William rm 206 bds 526 Purchase
" S F pres 238 State
Archambeau Ronalda opr bds 225 Philips av
Archambeault Anne Mrs comber tndr h 31 Covell
" Arthur (Antoinette) dentist 1642 Acushnet av h do
" Arthur (Mary J) (New Bedford Specialty) Korman Water 2243 Purchase h 2263 do
" Charles B mattress mkr 146 S Second bds 20 do
" Edmond P (Dorilda) real est h at Fairhaven
" Edward weaver bds 544 Summer
" George (Mary) loom fixer h 19 Warren
" Jean B (Olive) ins 1014 Acushnet av and (Robert E Knapp & Co) h 477 Summer
Archer Edward I clk Wamsutta Mills h 25 Willow
" Ellen F bkpr 133 Union bds at Fairhaven
" Esther wid James S bds 411 Cedar
Archer
" Frederic F (Florence A) clk bds 135 Merrimac
" James B (Jessie H) gro 393 Cedar h 411 do
" Ralph J (Phoebe M) paymaster h 33 Trinity
Archibald Charles W mach bds 357 Bowditch
" John J auto rpr 674 Purchase bds at Padanaram
Arconjo Manuel tender 605 E French av h 689 S Water
Arcouette Armand b 128 Central av
" Frank (Clara) furn 403 N Front h 128 Central av
" Ralph second hd b 128 Central av
" Rodolphe opr bds 128 Central av
Arden Gladys L J clk 152 Front bds 83 Bedford
" Kate wid Wallace h 83 Bedford
" Lena K tchr I W Benjamin sch bds 83 Bedford
Ardis Alexander (Esther) weaver h 110 Adams
" Richard (Clara) weaver h 646 Summer
Arella Valerio (Mary) opr h 3 Mitchell
ARENA ATHLETIC CLUB Wm D Beardsworth President Adam McAlpine Treasurer Albert Cassidy Jr Secretary 1280 Purchase Tel Bell 1047
Arendt Frank baker bds 274 Cedar Grove
" Walter interpreter h 274 Cedar Grove
Arey Clarence W (Mary A) instr of mus public sch h 167 Wash
Ariagno Joseph lab 261 S Water h 5 Seneca
Arigan Annie opr h 21 Homer
" Nellie opr h 21 Homer
Arioza Augustino C (Mary) opr h 912 County
Arkinson Henry J (Bridget) clk Orchard bey Rivet h 14 Reynolds
" Michael opr bds 14 Reynolds
Arkwright Edith wid James variety 804 Brock av h do
" Sarah opr bds 327 Tinkham

LANGLOIS & LECOMTE VIM and NASH TRUCKS
LAFAYETTE and NASH PLEASURE CARS 115 Bowditch St., New Bedford
Tels. Bell 4531—Auto 2167.
REAL ESTATE—2030 ACUSHNET AVE.

Dyers LEWANDOS Cleansers
NEW BEDFORD SHOP 77 WILLIAM STREET
TELEPHONE BELL 1203
SHOPS IN ALL LARGE CITIES OF THE EAST

Armanetti Angelina wid Arthur h 86 Liberty
Armend Articka Mrs opr bds 10 Bullard
Armes Louis F (L F Armes & Co) 234 Union
ARMES L F & CO (Louis F Armes) Cotton 234 Union Tel Bell 437
Armfield John C h 29 Viall
" Mabel hkpr bds 29 Viall
" Maude weaver bds 29 Viall
" Samuel watchman h 895 Rockdale av
Armitage Annie M bds 34 Sherman
" Ernest third hnd bds 34 Sherman
" George B (Grace T B) clk 848 Purchase h 27 Borden
" Stanley W student bds 316 Summer
" Thomas photo 523 Pleasant bds 34 Sherman
" Wm gro h 316 Summer
" Wm D (Agnes) auto delivery h 46 Ryan
" Wm E (Mary G) opr h 34 Sherman
Armlewski Joseph (Catherine) opr h 10 Blackburn
Armos Parmina cook 369 County
Armour & Co Albert F Spangenberg mgr packers 99 Front
Armstrong Adelard (Adelena) lab h 257 Clifford
" Annie L warper bds 2½ Willis
" Arthur (Louise) weaver h 1616 Acushnet av
" Clara L bkkpr 131 Acushnet av bds 9 Warwick
" Ellen opr bds 197 Weld
" George W (Ethel) organist St Martin's P E ch h 175 County
" Jennie E warper bds 2½ Willis
" Johanna wid John h 197 Weld
" John J (Mary) lab h 32 Myrtle
" Joseph (Emma) eng h 9 Warwick wick
" Mary comb mkr bds 2½ Willis
" Nora opr bds 257 Clifford
" Orist (Helen) carp h 2 Pope's Island
" Robert (Mary J) lab h 2½ Willis
" Wm H glassctr bds 197 Weld
Arnett Edward R (Mary) carrier P O h 28 Cove
" Mary A wid Robert h 514 Union
Arnett
" Wm N (Lucie E) cond U St Ry Co h 14 Collins
" see Arnott
Arnold Allen W (Isabella) drillwkr h 99 Brigham
" Cyrus (Isabella) carp h 352 Davis
ARNOLD H PERCY (Carrie) (Rankin & Arnold) 17½ N Second and Instructor N B Vocational sch h 26 Oak
" Nathaniel (Cora A) chauf h 5 Summer st ct
" Robert (Bella) opr h 14 McGurk
" Stephen B (Mary) druggist 1339 Purchase h 525 Cottage
" Wm C (Izella) h 71 Mt Vernon
Arnott Richard fixer bds 12 Margin
" Wm E (Elizabeth) supt h 12 Margin
" see Arnett
Arogaros Nicholas waiter bds 491 Purchase
Aronias Costas (Edginea) chef bds 302 Coggeshall
Arpin Joseph (Dorothy) opr h 7 Ashland ter
" Mary Mrs bds 99 Bowditch
" Peter carp h 55 Adams
Arrick Louise M hkpr h 69 Union
Arrigan James (Georgianna) operative h 130 Fair
Arrington Eva D bkpr 874 Purchase bds 690 Cottage
" Thomas H opr bds 94 S Sixth
Arruda Alfred clk Am Ry Ex Co bds 16 Briggs
" Antone opr bds 429 First
" Antone (Francis) opr h 15 Abbott
" Antone opr bds 377 S Second
" Antone (Adelina) lab h 377 South Second
" Antone (Marianna J) lab h 34 Sidney
" Antone opr h 223 S Front
" Antone opr bds 115 Field
" Antone (Mary) opr h 15 Edison
" Antone A opr bds 12 Independent
" Antone P (Mary) opr h 27 Lexington
" Antone P (Georgelina) speeder tender h 35 Morton ct

Battey-Gunn Company Inc. CHARLES T. BATTEY President and Manager
GENERAL MOTOR TRUCKING
Office, No. Water and Elm Sts. Tel. 3799 Long Distance Trucking a Specialty

AUTO ELECTRIC SERVICE STATION
Factory Service For
BOSCH MAGNETOS WESTINGHOUSE GRAY & DAVIS CONNECTICUT
AUTO LITE ATWATER KENT AND BASCO SWITCHES
25 HIGH STREET BELL PHONE 2567.

Arruda
" August opr h 819 S Water
" August J opr h 12 Independent
" August J jr clk 281 Rivet bds 12 Independent
" August F opr h 22 Griffin
" Bento (Rosa) opr h 7 Abbott
" Charles opr bds 36 Thompson
" Frances bkpr bds 22 Grinn
" Francisco opr h 223 S Front
" Frank opr bds 84 Blackmer
" Frank (Dafine) opr h 89 Nelson
" Frank lab h 79 Katherine
" Frank (Dorothy) carp h 62 Ward
" Frank (Mary) lab h 1598 Brock av
" Frank (Mary) opr h 27 Sidney
" Frank copperwkr bds 180 Sawyer
" Frank jr opr bds 1598 Brock av
" Frank B (Mary S) beverages 206 Dartmouth h do
" Furtardo O bldr 165 Rockland h do
" Henry opr bds 481 Belleville av
" James (Mary) opr h 6 Hyacinth
" Joao opr bds 105 Collette
" John city lab bds 34 Sidney
" John (Angelina) opr h 99 Field
" John A (Carrie) opr h 115 Field
" John O carp bds 293 Maple
" John P elev opr bds 22 Griffin
" Joseph bottler 477 Union h at S Dartmouth
" Joseph opr bds 1598 Brock av
" Joseph opr bds 377 S Second
" Joseph (Irene) hlpr 2 S Water h 28 Wing
" Joseph (Miliea) hlpr 2 S Water h 216 S Front
" Joseph (Emma) opr h 66 Acushnet av
" Joseph (Irene) clk h 28 Wing
" Joseph (Lena) opr h 30 Acushnet av
" Joseph (Mary) opr h 355 Bolton
" Joseph (Mary) opr h 507 Bolton
" Joseph driver h 502 First
" Joseph oper bds 115 Field
" Joseph (Agnes) opr h 67 Stephen
" Joseph J clk 706 Purchase h 207 Rivet
" Laura opr bds 7 Abbott
" Lena L grinder bds 293 Maple

Arruda
" Louis S (Mary) beverages 294 Dartmouth h 296 do
" Manuel opr bds 15 Nye
" Manuel boxer bds 377 S Second
" Manuel plmbr bds 22 Griffin
" Manuel (Maria) opr h 9 Stapleton
" Manuel (Annie) opr h 429 First
" Manuel (Marion) h 15 Nye
" Manuel (Mary) lab h 84 Earle
" Manuel (Jennie) opr h 653 S Water
" Manuel (Lenore) opr h 81 Field
" Manuel (Conceicoa) opr h 270 Nash rd
" Manuel (Mary) farmer h 331 E French av
" Manuel opr bds 115 Field
" Manuel O (Albina) carp h 293 Maple
" Manuel P (Mary) treas 91 Grinnell h 21 Atlantic
" Manuel P (Mary) rem to Boston
" Manuel S (Mary) oper h 42 Babbitt
" Maria opr h 109 Nash rd
" Maria opr bds 105 Collette
" Mariana opr bds 109 Nash rd
" Marion opr bds 12 Nye
" Mary opr bds 15 Nye
" Mary opr bds 7 Abbott
" Mary opr bds 311 Dartmouth
" Mary opr h 32 South
" Mary opr h 128 County
" Mary Mrs h 89 Swift
" Mary Mrs sales 794 Purchase bds 92 Potomska
" Mary J hkpr 12 Independent
" Mary J wid Manuel h 16 Briggs
" Mary J wid bds 89 Swift
" Mary L opr bds 12 Independent
" Mary S opr bds 89 Swift
" Michael (Mary) opr h 172 Shaw
" Virginia h 83 Winsor
" Wm (Maria) opr h 149 Field
" Wm carp bds 373 S Second
" Wm trucknn bds 115 Field
" Wm (Paulina) eng h 51 Potomska
Arruyo John (Emilia) oper h 501 S Second
Arseneault Acquile (Delima) carp h 126 Eugenia
" Amanda opr bds 275 N Front

The C. M. Carroll Paper Co. Wholesale Paper Dealers
TYPEWRITERS
Remington, Smith Premier, Monarch
Agents for Art Metals
12 North Sixth St.
Phone Connection

Tels. Bell 948 and 276, Automatic 1304. ESTABLISHED 1853.
HIRAM WHEATON & SONS, Inc.
SODA WATER MANUFACTURERS

Sand and Gravel P. H. LETENDRE & SON, General Trucking
807 KEMPTON STREET NEW BEDFORD, MASS. Telephone 4196

GREENE & WOOD LUMBER Every Kind of AND MILL WORK
PINE STREET, off SO. WATER STREET, NEW BEDFORD

Arseneault
" Amede (Vitalene) carp h 116 Belleville rd
" Andre (Leona) lab h 16 Sowle
" Antone lab bds 255 Whitman
" Beatrice clk 508 Pleasant bds 7 Grandfield
" Charles h 7 Grandfield
" Delia opr h 7 Grandfield
" Elizabeth opr bds 7 Grandfield
" Emilienne Mrs h 12 Nye
" Emma waitress bds 139 Cottage
" Fred (Lily) lab h 232 Rivet
" Henri (Rose A) opr h 27 Viall
" Irene opr b 7 Grandfield
" Joseph opr bds 631 First
" Joseph (Leonia) driver h 221 Cedar Grove
" Joseph (Mary) lab h 255 Nash rd
" J Fred (Adeline) clk 246 Union h 10 Bay
" Lena opr bds 246 Nash rd
" Lena M opr bds 525 N Front
" Louis (Roseanna) opr h 631 First
" Matthew bds 7 Grandfield
" Pierre D (Blanche) pntr h 225 Hersom
" Thomas (Phoebe) opr h 525 N Front
" Thomas H lab h 41 Powditch
" Wilfred carp bds 27 Viall
" Wilfred (Laura) carp bds 126 Eugenia
Arsurkewich Frank (Francis) opr h 21 Washburn
ART PRINTING CO (C Arthur Carrier) 1017 Acushnet Tel Auto 2138 See page 74
Artiaga John farmer bds 229 S Front
Arundale James wire bender h 517 Kempton
Arunvitas Antonio (Mary) oiler h 7 Blackburn
" Peter spinner bds 7 Blackburn
" Virginia speeder tndr bds 7 Blackburn
Arvisais Alfred O (Jeonine) ins agt h 171 Deane
Asal Jacob (Lydia) changer over h 326 Nash rd
Ash A Cushing sales 99 Front h at Fairhaven
Ashe Augustin opr bds 905 Brock av
Ashi Antone O (Ludrona) opr 131 Court h 76 Liberty
Ashika Mary opr h 18 Hampton Ct
Ashley Allena W Mrs baker 73 Walden bds 71 do
" Andrew H sales 71 Willow bds 53 Lake
" Arthur H lab h 291 Palmer
" Arthur S (Nettie J) clothing 866 Purchase h 290 Summer
" A Davis Estate of office 1051 Acushnet av rm 14
" Bessie M widow Henry T h 1789 Acushnet av
" Bessie P clk 508 Pleasant bds 1789 Acushnet av
" Block 1783-1789 Purchase
" Burton M bds 31 Eighth
" Carrie L wid A Davis h 31 Eighth
ASHLEY CHARLES S Mayor City Hall (Chas S Ashley & Sons) Pres Textile Trust Company Pleasant cor William h 93 State
" Charles S jr (Helen W) (Chas S Ashley & Sons) h at N Rochester
ASHLEY CHAS S & SONS (Charles S, Charles S Jr and R Eugene Ashley) Real Estate and Insurance 11-15 No Sixth Tels Bell 270 Auto 1696 See page 62
" Clifford H (Myrilla) overseer bds 149 Robeson
" Clifford W artist bds 31 Eighth
" Clifton F mach bds 42 S Sixth
" Clifton P (Octavia S)carp h 87 Willis
" Courtney P pres 512 Pleasant bds 42 S Sixth
" Damon H opr bds 71 Walden
" David G (Edith L) lab h 474 Summer
" Delia R hkpr bds 45 Richmond
" Edmund D (Mary F) photo Standard h 944 Pleasant
" Edna Mrs clk 795 Purchase bds at Fairhaven
" Edward shoewkr h 343 Cottage
" Edward S paymaster T N B Copper Co bds 290 Summer
" Elizabeth Mrs janitress Municipal bldg h 176 Kempton

KEYSTONE OFFICE APPLIANCE COMPANY
TYPEWRITERS — SAFES — OFFICE EQUIPMENT
235 UNION STREET — Bell 420

Old Furs Repaired Remodeled & Redyed

Fur House of Sidney
COR. UNION and 6 ST. Tel. Bell 1976.
New Bedford's Most Reliable Fur Shop.

We Store Your Furs During the Summer Months

Ashley
" Silaphine h 81 State
" Elsie T bds 31 Eighth
" Frank H sawyer h 71 Walden
" Freda B maid 8 Irving
" Frederick M (Elizabeth T) dentist 283 Union h do
" George L driver 270 Acushnet av h at Fairhaven
" George W (Clara) carp h 69 Summer
" Hall 1787 Purchase
" Hannah wid Thomas bds 77 Mill rd
" Hannah B bds 93 State
" Harriet S bds 7 Borden
" Harry E (Sophia M) farmer h 994 Pleasant
" Hattie D clk Electric Ex Co bds 994 Pleasant
" Helen A clk Sharp Mill bds 85 Bay
" Helen L tchr Abraham Lincoln sch bds 191 Summer
" H Thomas police h 1789 Acushnet av
" Ira G opr h 336 S Second

ASHLEY ISAAC L (Frances) Pres New Bedford Ice Co 12 School h 42 S Sixth
" Isaac L jr (Ethel S) sales 512 Pleasant h 22 Ryan
" James A (Margaret) hlpr U St Ry Co h at Fairhaven
" James M (Mary) hlpr 54 Mill rd h 77 do
" Jonathan A (Martha A) fireman b 4102 Acushnet av
" Joseph M fore 163 Pleasant h 7 Borden
" Joshua B jr (Annie M) h 336 Union
" Kenneth V (Ethel E) office mgr 58 Adams bds 7 Borden
" Laura C bkpr 27 Centre b 142 Ash
" Leon A driver bds 26 Maitland
" Mabel E clk 12 Arcade bldg bds 31 Eighth
" Marcus H (Anna B) lab h 1220 Pleasant
" Marjorie L bds 31 Eighth
" Milton E rodman City Engineers 302 Municipal bldg b 290 Summer
" Raymond E bds 31 Eighth

Ashley
" Read Equipment Co Inc Courtney P Ashley pres Everett P Read sec-treas auto accessories 512 Pleasant
" Rose L wid Percy shoewkr h 20 Mill
" R Eugene (Roberta) (Chas S Ashley & Sons) h 560 Cottage
" Sarah E wid Horace M h 26 Maitland
" Silas E carp h 1674 Purchase
" Susan B wid Millard C h 4102 Acushnet av
" Wm A (Elizabeth) carp h 53 Lake
" Wm C jr lino Mercury Standard b 176 Kempton
" Wm G (Annie) electn 1085 Purchase h 210 Austin
" Wm L (Mary) asst eng Fairhaven Bridge h 44 North
Ashlon John (Anna A) opr h 58 Mott
Ashton Charles (Ellen) tackwkr h 105 Armour
" Charles E (Sofie) comp Standard h 484 Summer
" Herbert H (Sofia) newsprinter h 496 Summer
" James opr bds 25 Matthew
" John (Suzanna) opr h 25 Matthew
" Nellie Mrs sten P Corp h 105 Armour
" Samuel (Mary) mtrmn U St Ry Co h 1038 Acushnet av
" Thomas weaver h 374 Bowditch
" Walter (Mary) window clnr h 89 Reynolds
Ashworth Arthur (Emily) weaver h 227 Brook
" Charles (Rose) opr h 2 Thatcher
" Christina R Mrs clk 791 Purchase h 2529 Acushnet ave
" Edwin P (Clare) student h 53 Peckham
" Elsie M opr bds 238 Collette
" Elisabeth laundress bds 412 Tarkiln Hill rd
" Elizabeth maid 39 Junior bds do
" Harold (Christena) bkpr N B Institution for Savings 174 Union h 2529 Acushnet av
" Harry (Gladys) fitter h 225 Nash rd

Briggs & Beckman **Columbia**
15-35 Commercial St. Tel. Bell 5010 STORAGE BATTERIES

J. A. LAWRENCE HARDWARE
H. & M. Paints, Sunshine Rubber Roofing, Wm. Harland & Sons Varnishes, Yale Locks, Full Universal Line, Bradford Ranges.
1029 ACUSHNET AV. Tels. Bell 2734, Auto 2063.

Ashworth
" Harry comber b 1283 Acushnet av
" James weaver bds 59 Willard
" James (Caroline) mtrmn U St Ry Co h 606 Cottage
" James (Alice) loom fixer h 140 Norman
" James W (Mary H) furn 1855 Purchase h 238 Collette
" John (Dora) opr h 2 Yates
" John (Sarah A) driver h 1450 Plainville rd
" John H (Jane) weaver h 128 Reynolds
" John H (Susan) lab h 59 Willard
" John Robert (Lily) clk P O h 173 Hathaway
" Joseph opr h 324 Earle
" Margaret bkpr bds 238 Collette
" Margaret weaver bds 646 Summer
" Margaret A Mrs wid Edwin h 98 Tallman
" Walter (Fannie) opr h 92 Cove
" Wm (Lillie) piper h 475 Rivet
Asinkiewcz Frank (Frances) opr h 21 Washburn
Aslam John opr bds 80 Earle
Aspden Alfred (Patience Emma) shipper h 63 Valentine
" Frederick (Annie) weaver h 47 Ashley
" Frederick (Isabella) changer over h 318 Bowditch
" Martin C (Gertrude) overseer Hathaway Mfg Co h 241 Query
" Mary A bds 267 Bowditch
" Thomas opr bds 325 Earl
Aspin Clara opr bds 82 Ruth
" Doris opr bds 63 Valentine
" Edward (Ada) loom fixer h 137 Butler
" Ernest (Ida) chauf bds 11 Nye
" George (Sarah A) oper h 28 Cove
" George W weaver b 631 Brock av
" Henry (Isabella) opr h 148 Apponagansett
" James drftsmn 908 Purchase rm 308 bds 107 Rivet
" James (Ellen) opr h 150 David
" John (Matilda) opr 605 E French av h 169 David
" Mary Mrs hkpr h 107 Rivet
" M Elizabeth opr bds 82 Ruth

Aspin
" Robert W (Elizabeth) opr h 631 Brock av
" Susan wid Henry h 82 Ruth
" Wm opr bds 82 Ruth
Aspinall Mary J hkpr b 239 Eugenia
Asquino Charles (Rosina) grocer 84 Linden h do
Assay Mahba clk bds 28 Nye
Asseline Alfred (Anna) opr h 1061 Shawmut av
" Amos rem to Dayton Ohio
" Edward O (Jane) opr h 112 Belleville rd
" Evelyn opr bds 112 Belleville rd
" Ida opr bds 112 Belleville rd
" Louise opr bds 112 Belleville rd
" Omer (Rose) clk 275 Coggeshall h 272 Nash rd
Assemper Margaret opr bds 618 First
Assif Mabob shoe repr 296 N Front bds 28 Nye
Associates Hall 1704 Acushnet av
Astbury Thomas steam bds 1293 Acushnet av
Astin Edith clk 592 Pleasant bds at Fairhaven
" Herbert M (Anna) hlpr 26 N Second h 713 Brock av
" Wm H (Astin & Lanagan) h at Fairhaven
" & Lanagan (Wm H Astin, Lemuel T Lanagan) prov 1035 Purchase
Astley Albert second hd bds 274 Mt Pleasant
" Alfred weaver bds 484 Bowditch
" Annie weaver bds 327 Tinkham
" Arthur weaver bds 67 Deane
" Elizabeth wid Joseph bds 274 Mt Pleasant
" John C (Maria) coll 790 Purchase rm 23 h 51 Norman
" John H (Jane A) weaver h 484 Bowditch
" Joseph jr weaver bds 274 Mt Pleasant
" Mary weaver bds 484 Bowditch
" Mary A wid Alexander h 350 Coffin av
" Maurice police h 294 Austin
" Richard twister bds 337 Davis
" Robert sec bds 350 Coffin av
" Ruth weaver bds 274 Mt Pleasant

PELEG H. SHERMAN 505 COUNTY ST.
FUNERAL DIRECTOR AND EMBALMER
OFFICE PHONES Bell 690-W Auto. 1305
RESIDENCE PHONES Bell 690-R. Auto. 1306

SIMMONS & LANGLOIS CO.
Dealers In MEN'S CLOTHING AND LADIES' GARMENTS
THE STORE OF SNAP AND STYLE.
1057-1059 ACUSHNET AVE. Bell Phone 4527, Auto Phone 2253.

Astley
" Thomas weaver bds 484 Bowditch
" Thomas (Ann) hkpr police sta No 4 h 332 Nash rd
" Wm (Amelia) variety
Atchison Charles M (Hannah E) phys 298 Union h 459 Mill
" John steamftr bds 421 Pleasant
" Wm B insp bds 185 Chancery
Athaida Andrew (Mary) carp h 48 Independent
" Peter opr bds 48 Independent
Athaide Andrade (Mary) carp h 64 Frank
Athaley Gilbert (Virginia) lab h 170 S Second
Athanas Louis (Constantine) gro 263 Elm h 229 Sawyer
" Macy M (Dhimoklia) h 229 Sawyer
" Simon (Eva) pedlar h 10 Bullard
Athanasiou Nicholas (Athena) bootblk 1775 Acushnet av h 335 Shaw
Athearn Clifton eyelet maker bds 83 Parker
" Ernest H clk h 82 Robeson
" James B (Mathilda J) electn 744 Pleasant h 135 Willis
" Ruth cloth insp bds 83 Parker
" Walter H architect h 83 Parker
Atherton James (Lydia) lab h 275 State
" John (Agnes) mach h 12 Cleveland
" John E clk 35 Commercial bds 12 Cleveland
Athyad Louis (Lydia) elev opr h 11 Abbott Durfee
Atkin Ada clk 553 Pleasant bds 72
" Elizabeth hairdresser 222 Union rm 407 bds 72 Durfee
" Sarah J wid Matthew W h 72 Durfee
" Wm spinner bds 40 Cove
Atkinson Elizabeth Mrs weaver bds 8 Linden ct
" Ezra (Letitia) opr h 49 Arlington
" Heaton (Elizabeth) weaver h 59 Valentine
ATKINSON HERBERT (Mary A) Ford Specialist and Service Station 3516 Acushnet av Tel Bell 5255 See page 3

Atkinson
" Isaiah (Eliza) overseer h 3516 Acushnet av
" Thomas (Ann) fixer h 6 McGurk
" Walter W (Hazel P) clk h 585 Union
Atwood Ada clk bds 166 Irvington
" Alice G opr bds 1098 Pleasant
" Annie bkpr bds 166 Irvington
" Catherine J bkpr 185 Union bds at Dartmouth
" David bds 166 Irvington
" George H fore Standard at Fairhaven
" George T (Fannie) vulcanizer h 150 David
" James opr h 166 Irvington
" Mae E wid Herbert h 47 Cottage
" Mattie L sales 794 Purchase bds 196 North
" Wm T (Josephine) tinsmith h 57 Jenney
" Wm W (Martha) janitor h 196 North
Aube Adjudeur sales 790 Purchase h 8 Social
Aubert Adelard opr bds 239 Sawyer
" Henry (Alphonsine) opr bds 78 Eugenia
" Laura wid Alphonse h 239 Sawyer
Aubertin Alexander (Delia) carp h 47 Covell
" Gustave opr h 31 Bentley
" Joseph F (Marseline) top roll coverer 96 Mt Pleasant h do
" Lena hkpr 47 Covell
" Wm H (May) mgr 100 Potomska h 18 Bedford
Aubin Henrietta wid Joseph h 2237 Acushnet av
" Hylas R (Alma) lab 742 Acushnet av h 2237 do
Aubrey Clementine weaver bds 284 Middle
" Napoleon pntr h 14 Bowditch
Aubry Auguste F (Aurore) weaver h 188 Shaw
Auclair Philip (Eva) signs 28 Linden h do
Aucoin Lucy asst 850 Purchase bds 158 Whitman
" Lucy A nurse bds 204 Campbell
Audet Joseph lab bds 50 Ashley

THE CLINTON STREET GARAGE 156-160 CLINTON STREET
RICHMOND WOOD, Mgr.
Limousines for hire by the week day or hour — Storage Spaces — OIL and MOHAWK QUALITY
TIRES FOR SALE. Low Prices. → Day 'Phone 2613 → Night 'Phone 3115-W

Coal Akin-Denison Co.
Walnut, Cor. Water St., 231 Union St.
1218 Acushnet Av., 129 Cove St., Wharf, Foot of Hillman St.

HODGDON Diamonds and Watches
BRISTOL BUILDING, UPSTAIRS
Both Phones
FOR CASH OR CREDIT

"SPEEDWELL FARMS" Dairy Products
LYNDONVILLE CREAMERY ASSOCIATION
1800 ACUSHNET AVE., NEW BEDFORD Bell Tel. 2350 Auto 2073

Audette Adeline mlnr 1745 Acushnet av h at Acushnet
" Albert fireman Eng No 9 bds 124 Princeton
" Albert (Louise) weaver h 373 Bowditch
" Alice millinery 1745 Acushnet av bds at Acushnet
" Arthur A (Clara) (Audette & Brochu) h 213 Nash rd
" Delphis (Rosanna) opr h 2620 Acushnet av
" Dolores A fgt clk 590 Acushnet av h at Acushnet
" Donat A H opr bds 144 Princeton
" Edeas (Olive) third hd 605 E French av h 177 Shaw
" Edward hlpr 54 Mill rd h 20 Nye av
" Eugene (Audette & Poirier) h 2095 Acushnet av
" Eugene clk 357 Kempton bds 2095 Acushnet av
" Frederick (Celemire) weaver h 641 Brock av
" Gilbert (Mary) driver h 348 Shaw
" Godfroid (Delia) weaver h 198 Nash rd
" Isaie opr h 373 Bowditch
" Isola dom bds 144 Princeton
" John B (Olivine) weaver h 120 Collette
" Joseph H (Audette & Poirier) bds 213 Nash rd
" Louise (Adelina) opr h 228 Collette
" Marie warper 605 E French av bds 373 Bowditch
" Onias (Alma) tmstr h 346 Earle
" Philias (Celestine) opr h 203 Princeton
" Rose A Mrs ldgh h 953 Purchase
" Silva (Ida) slasher tender h 108 Austin
" Ulric (Florida) pntr h 113 Nash rd
" & Brochu (Arthur A Audette, Joseph E Brochu) signs and real est r 1215 Acushnet av
" & Poirier (Eugene A Audette and Napoleon Poirier) provs 1719 Acushnet av
Audickas Peter (Anna) clk 635 S First h 56 Washburn
Audut Michael (Rose) weaver h 16 Morton ct
AUGER ASA (Georgianna) Attorney-at-Law 791 Purchase rm 25 Tels Bell 2650 Automatic 1023 h 310 Sawyer
" Demos (Ida) weaver h 33 Nelson
" Emile student bds 310 Sawyer
" George W (Ida) (George W Auger & Co) h 1151 Purchase
" George W jr vulcanizer 1155 Purchase h at Fairhaven
" George W & Co (George W Auger) vulcanizing 1155 Purchase
" Roland student bds 310 Sawyer
" Ulysses student bds 310 Sawyer
" Wm P (Olive M) carp bds 319 Cedar
Augherton George A (Mary G) bank examiner h 34 Sixth
" Mary G instr millinery public sch examiner h 34 S Sixth
August Antone (Mary) opr h 6 Griffin
" Antone (Rosa) opr h 14 Cotter
" Arthur (Mary) opr h 190 Rivet
" Charles (Cedar) carp h 262 S Second
" Fernando h 400 First
" Frank (Mary) opr h 14 Bank
" Frank (Delphina) oper h 160 Purchase
" Henry (Maria) opr h 178 Belleville av
" John opr bds 139 County
" Joseph (Mary) clk h 255 Shaw
" Joseph (Mary) lab h 138 Cedar Grove
Augusta Anna opr h 203 Division
" August opr bds 8 Spooner
" Briginna opr bds 57 Crapo
" John (Lena) opr h 14 Bourne
" Joseph (Mary) opr h 44 Scott
" Joseph opr bds 106 Brook
" Manuel R (Bertha K) carp bds 35 Stowell
" Mary opr bds 5 Hampton
" Mary cracker wkr bds 1 E Durfee
Augustine Antone F (Gloria) opr h 15 Gosnold
" Antone F jr U S A bds 15 Gosnold
" F A (Agnes) opr h 84 Sagamore

THE MESSENGER PRESS
131 UNION ST. PRINTING Tel. Bell 5427

WENTWORTH CLOTHING CO.
MEN'S CLOTHING AND FURNISHINGS
211 UNION STREET. Tels. Bell 999, Automatic 1125.

Augustine
" John lab 214 S Water h at Dartmouth
" John (Marcella) opr h 109 N Front
" Manuel carp h 29 Katherine
" Manuel lab 214 S Water h at Dartmouth
" Mary opr bds 55 Mitchell
" Mary C opr bds 15 Gosnold
Augusto Caesar (Amelia) carp h 374 S Second
" Constant (Francisca) carp h 88 Sidney
" Fernandes clk 246 S Second h 400 First
" John (Mariana) city lab h 126 Fair
" Joseph (Mary) cafe 572 N Front h 255 Shaw
" Manuel (Angelina) lab h 25 Babbitt
" Mary wid Manuel h 442 Bolton
Augustus Walter (Antoinette) opr h 1 Hampton ct
Aulandre James (Leah) loomfixer bds 154 Tinkham
Aumann Joseph (Elizabeth) eng h 494 Coggeshall
" Joseph jr hlpr bds 494 Coggeshall
" Minnie E opr bds 494 Coggeshall
Aurelia John P (Georgianna) opr h 434 Bolton
Aurora Department Store Frank J Lach mgr dry gds 12½ W French av
Ausilio Marino (Rose) shoe rpr 157 Ash h 68 Brigham
Austin Amelia F hairdresser bds 46 Hunter
" Amelia M wid John H C h 46 Hunter
" Arthur W (Vena B) clk 791 Purchase h 45 Willis
" Caroline F wid Joseph h 66 Hillman
" Edith A tchr Harrington Memorial sch h 349 Clinton
" Edward (Ethel) mach h 116 Hathaway
" Elizabeth hkpr 653 County
" Emma C h 512 Kempton
" Esther A clk Nonquitt Spinning Co bds at Fairhaven

Austin
" Lester M (Lydia) mgr 276 Court h 67 Atlantic
" Lloyd W (Annie W) h 37 Allen
" Michael C (Helen E) supt St Mary's Cemetery h 653 County
" Nellie maid 57 Morgan bds do
" Ozara wid Warren T h 349 Clinton
" Thomas opr b 38 Bowditch
Authier Alice opr bds 170 Rivet
" Edward loomfixer h 171 Princeton
" Emile (Rosabelle) lab h 219 Rivet
" Prosa (Regina) opr h 170 Rivet
" Wm bds 171 Princeton
Autino Madeleine wid Carlos h 700 Acushnet av

AUTO ELECTRIC SERVICE STATION (Howard R Carley and Carl E Shaw) Willard Storage Batteries 25 High Tel Bell 2567 See right top lines and page 72
AUTO SELLING & SUPPLY CO (John S Coy and William C Tanner) Distributors of the Buick Cars White and G M C Trucks 498-502 Pleasant Tel Bell 917 See page 3

Autocar Sales & Service Frank J Anderson repr 12 Pearl

AUTOMATIC TELEPHONE CO OF NEW BEDFORD Arthur A Noel Supt 43 William cor N Second See page 90

Avela Frank watchmn Fish Island h at Fairhaven
Avelar Edna sten 43 William h at Fairhaven
" John L mach bds 305 Austin
" Joseph opr bds 44 Scott
" Manuel T (Lucy S) opr h 305 Austin
" Wm S (Edna) office mgr 457 Pleasant h at Fairhaven
" see Avellar and Avila
Avelino Horace (Louiza) lab h 4 Willis
Avella John opr bds 82 Phillips av
Avellar Americo doffer 605 E French av h 81 Sidney

Frank M. Metcalf Civil Engineer and Surveyor
25 MERCHANTS BANK BLDG.
Tels. Bell 2493-W, Auto 1276.

RAY & CIE Distinctive Apparel "Different" 101 William Street New Bedford

COATS WRAPS	FROCKS HOSIERY	CORSETS Tailored SUITS	SPORT TOGGERY UNDERTHINGS	BLOUSES NECKWEAR

Avellar
" Antone (Annie) vulcanizer 1704 Acushnet av h 178 Church
" Emilio S (Mary) clk 178 Acushnet av h 391 S Second
" Joaquim opr bds 50 S Second
" John mariner h 400 S Second
" John (Margaret) mach h 4 Crapo
" Joseph h 135 Pleasant
" Joseph (Candida) mariner h 327 S Second
" Manuel F clk 258 Union h 45 Lombard
" Mary spinner 605 E French av h 81 Sidney
" see Avelar and Avila
Avenelle Emil (Mary) glass blower bds 327 County
Averick Robert (Mae) sales h 94 Clark
Avery Edward W (Elise E) died Jan 11 1921
" Rhoda bds 199 Cedar
Avila Adeline V opr bds 45 Acushnet av
" Alfred S (Eva) barber 160 Acushnet av h 65 Ward
" Americo (Mary) opr h 81 Dunbar
" Antone (Mary) prntr h 41 Larch
" Antone spinner h 70 Phillips av
" Antone C (Mary) opr h 640 Maxfield
" Antone L (Isabelle) gro h 84 Briggs
" George C (Mary D) barber 245 S Second h 290 Orchard
" Henry (Mary) weaver h 145 Field
" John C (Hazel H) electn 693 Purchase h 3 Bay
" John C opr bds 290 Orchard
" John J (Mary) pkr 74 Grinnell h 88 Briggs
" John M (Mary) yardmn h 174 Thompson
" Joseph (Amelia) lab h 2 Orchard
" Joseph wtchmn foot Cannon h Rockdale av nr Dartmouth
" Joseph clk h 213 Rockland
" Joseph (Sarah) roofer h 35 Independent
" Joseph F (Amelia) barber 336 Acushnet av
" Joseph G firemn h 213 Rockland

Avila
" Joseph S clk 73 William bds 215 Rockland
" Joseph P (Josephine T) paper tube maker h 145 Acushnet av
" Julio opr h 201 S Front
" Manuel sales bds 32 Eighth
" Manuel (Annie) opr h 30 County
" Manuel (Marianna) fishermn h 140 Acushnet av [house
" Manuel (Mary) opr h 12 Stack-
" Manuel jr opr bds 140 Acushnet av
" Manuel F (Laurentina) clk 258 Union h 45 Lombard
" Manuel S (Rose) opr h 75 Delano
" Mary bkpr bds 75 Delano
" Mary Mrs drsmkr 41 Larch h do
" Ricardo Mrs h 24 Winsper
Avillar Evangeline opr bds 290 Orchard
" Frank (Frances) lab h 266 Orchard
" Frank jr lab bds 266 Orchard
" Joseph cafe 538 S Water h 142 Pleasant
" Joseph (Mary M) opr h 868 County
" Lancelot drillmkr bds 290 Orchard
" Mary clk bds 26 Orchard
Avillo Antone sales 1 Bridge sq h at Wareham
Avon House The (Mr and Mrs Joseph F Lamothe) 1041 Purchase
Axelson Emmanuel (Augusta) weaver h 79 Query
" Lizzie weaver bds 79 Query
" Raymont carp bds 79 Query
" Richard opr bds 79 Query
Ayer George A h 3 Morgan ter
" Gordon W (Elizabeth H) clk b 36 Maple
" Sarah M bds 3 Morgan ter
Ayers M Agnes tchr J B Condon sch bds 65 Hillman
" Francis bds 90 Kenyon
Aylward Daniel lab bds 496 Sawyer
" Elizabeth I weaver h 496 Sawyer
" Francis bds 90 Kenyon
" Myrtle bds 425 Acushnet av
" Thomas (Bridget) firemn h 90 Kenyon
" Thomas J bkpr 235 Union bds 90 Kenyon
Ayolk Rose D opr bds 1076 S Water

MAIBOHM SIX
The Economical Motor Car. Touring, Roadster, Sedan, Coupe and Sport Model.
Sales and Service HARVARD GARAGE 1564 PURCHASE ST. NEW BEDFORD, MASS. Bell Phone 1778.

SEND US YOUR ORDERS. WE FILL THEM COMPLETE
Complete Stock of Hardware, Paints, Wall Papers T. J. MORIARTY
CENTURY ASBESTOS SHINGLES Tels. Bell 462and463, Auto 1083 308 PURCHASE ST.

Ayotte Aldor opr bds 280 Sawyer
" Alpherie pntr bds 280 Sawyer
" Amanda Mrs h 280 Sawyer
" Georgianna opr bds 69 Hatch
" Lucy A opr bds 280 Sawyer
" Nellie M opr bds 280 Sawyer
" Henry (Rosanna) opr h 107 Perry
" Olivia Mrs opr bds 311 N Front
" Wm D ins bds 280 Sawyer
" Willidore ins agt bds 280 Sawyer
Ayres Agnes tchr bds 65 Foster
" Alfred (Edith B) adjt Salvation Army 279 Acushnet av h do
" Margaret E tchr Mary B White sch bds 65 Hillman
Azevedo Albon (Gloria) opr bds 48 Nelson
" Antone (Anna) ins h 156 Wash
" Belle bds 66 Spring
" Benjamin U S N h 421 First
" Delia paster bds 421 First
" Emma clk bds 66 Spring
" Frank S (Annie) farmer h 699 Hathaway
" John opr bds 156 Wash
" John (Mary) opr h 70 Delano
" Joseph mach bds 344 Morgan
" Laura paster bds 421 First
" Lionel F (Frances) interpreter 508 Pleasant h 12 Wing
" Lucille clk 912 S Water bds 135 Dartmouth
" Manuel opr h 23 Acushnet av
" Manuel (Mary) farmer h 421 First
" Manuel (Mary S) h 77 Hemlock
" Manuel F farmer Almshouse bds do
" Manuel J (Marianna) opr h 69 Hall
" Mary cook bds 378 County
" Mary dom St Luke's Hospital b do
" Mary opr bds 248 Nash rd
" Rudolph ins agt 508 Pleasant rm 205 h 156 Wash
Azimhima Yazunia opr bds 440 First
Azinheim Francisco (Mary) speed tender h 465 Rivet
Azoreda Belle waitress 130 Hawthorn
Babb Mary E wid Joseph A h 131 Tallman
Babbitt Arthur S (Sarah R) master mechanic N B C M C h 286 Summer
" Arthur W opr bds 286 Summer

BABBITT EDWIN V Sales Manager Babbitt Steam Specialty Co Inc S Water Spring and First h 64 Green Fairhaven
BABBITT ISAAC N Treas Babbitt Steam Specialty Co Inc S Water Spring and First h 132 Chestnut Fairhaven
BABBITT STEAM SPECIALTY CO INC John A Stitt Pres Isaac N Babbitt Treas and Gen'l Mgr Mill Supplies and Power Plant Specialties S Water Spring and First Tels Bell 952-953 See page 51
Babcock Belle M wid George W h 40 Pearl
" Clara N Scranton Mrs spec comr 49 William rm 14 h do
" George A (Malvina) clk h 109 Chestnut
" Henry H h 49 William rm 14
" Joseph C (Emma A) fore 170 Pleasant h 429 Purchase
" Joseph D bds 425 Purchase
" Louisa bkpr 182 Union rms 298 do
Babeish John (Frances) oper h 279 Cedar Grove
Babiarz Bronislaw (Apolonia) weaver h 125 Collette
" John (Frances) prov 635 S First h 279 Cedar Grove
Babich Alex (Sarah) clothes cleaning 1638 Acushnet av h 313 Earle
Babin Julia hkpr bds 183 Whitman
" Wm opr bds 183 Whitman
Babineau Alexina rem to Canada
" Alma winder bds 171 Query
" Andre driver Am Ex Co bds 22 Bullard
" Andrew (Henrietta) baler bds 22 Bullard
" Anna opr bds 92 Holly
" Arthur A barber 1526 Acushnet av bds 1650 do
" Calix (Alphonsine) mach h 82½ Nye
" Celestino (Ermine) opr h 71 Eugenia
" Desire lab bds 154 Eugenia

JOSLIN CORNICE CO.
10-14 S. Second Street
Tel. Bell 2219 1321
Purchase Street Tel. Bell 5525
AUTO RADIATOR WORKERS
We Straighten AUTO BODIES However Damaged
Truck Radiators Rebuilt
SHEET METAL WORK
Metal Ceilings Fireproof Doors Cornices and Skylights

GUILHERME M. LUIZ Banker and Steamship Agent
Agent for the Transportes Maritimos do Estado the only Portuguese Line conducting a fast freight and passenger service between New Bedford and Azores, Madeira and Lisbon.
634 Pleasant St. Tels. Bell 3000. Auto 1239 56 Acushnet Ave. Tels. Bell 4327-M Auto 5736

WALL PAPERS Artistic and Decorative
HERMAN H. HATHAWAY 87 Main St., Fairhaven
Telephone Bell 4567

MANHATTAN MARKETS
Wholesale and Retail Meats, Fish, Fruit and Provisions
Main Store 674 Purchase St. Branches 87 Dartmouth St. and 773 Kempton St.

Babineau
" Domenique (Elmire) carp h 190 Tinkham
" Dora opr bds 151 Bates av
" Edgar S(Annie)lab h 46 Princeton
" Edmond lab bds 190 Tinkham
" Elise opr bds 151 Bates av
" Elizabeth opr bds 53 Howard av
" Elmina insp bds 147 Deane
" Emily M winder h 171 Query
" Frank (Victoria) carp h Sassaquin av
" Henry (Elodia) carp h 190 Tinkham
" Henry (Kate) lab h 53 Howard av
" Irene bds 82½ Nye
" John clk bds 147 Deane
" Joseph carp bds 151 Bates av
" Joseph lab bds 53 Howard av
" Joseph (Adeline) lab h 61 Princeton
" Francois (Margaret) h 22 Bullard
" Margaret wid Peter h 151 Bates av
" Marguerite dom bds 80 Nye
" Maxime (Eva) driver bds 112 Belleville rd
" Regina opr bds 53 Howard av
" Susan wid Antoine seam h 147 Deane
" Wilfred G (Adeline) chauf 38 Middle bds 92 Earle
" see Papineau
Babistis Christos (Mary) opr h 17 Tinkham
" George opr h 171 Taunton
Babola Andrew (Louise) weaver h 1036 Acushnet av
" John (Julia) weaver h r 51 Washburn
" Ludwig weaver bds r 51 Washburn
Babvowiecki Jan (Michaline) fisherman h 127 Hope
Baccelli Fernando (Wilhelmina) baker 1065 S Water h 307 Mill
" John baker h 307 Mill
Bach Fannie Mrs h 154 S Second
" Gertrude opr bds 154 S Second
" George (Blanche) opr h 261 Rivet
" Herbert chauf bds 261 Rivet
" Herbert fore 144 S Water h 361 Rivet
Bachand Adrien opr 13 Hamilton h 88 Tallman

BACHAND ARTHUR (Eliza) Automobile Repairer Weld cor County h 202 State
" Arthur (Elodie) repairman h 217 Eugenia
" Charles E (Rose I) shoemkr 1435 Acushnet av h 301 Coffin av
" Clare wid Wm opr h 158 Central
" Edward lab bds 50 Ashley
" Joseph opr h 12 Hyacinth
" Lionel clk 51 William bds 314 N Front
" Louis E (Eva) opr h 42 Central
" Mary Mrs h 314 N Front
" Melanie opr bds 191 County
" Wilfred J fore Oneko Mill h 291 Collette
Bachman August (Emily) speeder tender h 125 Princeton
" Edward opr bds 125 Princeton
" Elizabeth A opr bds 17 Princeton
" Helen M opr bds 17 Princeton
" Richard (Annie) weaver h 17 Princeton
" see Bochman

BACHRACH LOUIS FABIAN Miss Bertha T Osborne Manager Photographic Studio, Home Portraits 508 Pleasant rm 200 Tel Bell 5562

Backus A Bessie Mrs clk 185 Union bds at Mattapoisett
" Clifford A (Jennie) clk bds 173 Campbell
" George F opr bds 71 Bonney
" Henry D (Josephine) insp 312 Municipal bldg h 69 Crapo
" James H clk A M Corp and Hathaway Mfg Co h 67 Rounds
" John H (Mary E) blksmith 51 Bedford h 71 Bonney
" John H jr lawyer b 71 Bonney
" Wm L police b 71 Bonney
" Wm S (Alma) carrier P O h 67 Rounds
Bacon Amanda student bds 165 Central
" Clara sten 61 William bds 165 Central
" Edward (Aldina) carp h 161 Central

WATSON-PENFIELD CORP.
HOGAN WATER CLOSETS NO NOISE ASK YOUR PLUMBER OR ASK US
28 NORTH SECOND STREET Tel. Bell 3910.

Steiger Dudgeon Co. Purchase, Union and Pleasant Streets Telephone 82
New Bedford's Progressive Department Store

Bacon
" Henry C (Emily B) bds 28 Priscilla
" Joseph (Cordelia) plasterer h 14 Tarkiln Hill rd
" Joseph (Eugenia) shoewkr h 553 Summer
" Maria K wid Greenville L bds 194 Summer

BACON WILFRED L (Mary E) Plumber 514 County Tel Bell 1882-W h 24 Hussey Tel Bell 1882-R See top stencil

Baczek Joseph (Anella)weaver h 16 Marvin
Badger Clara clk Steiger Dudgeon b 110 Clark
" Edward W (Bertha) third hand h 110 Clark
" Eva clk Nashawena Mills bds 110 Clark
" Florence clk bds 110 Clark
Baer Eugene M (Violet M) mgr 908 Purchase h 332 Summer
Bagenha Antone O lab h 5 Jacintho
" Antone S (Josephine) opr h 308 S Front
" Manuel D (Mary) porter b 45 Nelson
" Manuel O (Alexandrina) lab h 5 Jacintho
" Mary O wid Frank h 171 Bonney
Bagley Thomas H (Clarice) spinner h 570 Summer
Bagoa Antone S (Josephine) opr h 308 S Front
Baieta Domingos G opr bds 109 Collette
Bailey Alice L bds 76 Shawmut av
" Alton H (Sarah S) carp h 92 Brigham
" Edward J (Mary) fiemn 29 Brook h 715 Summer
" Eliza A Mrs h 77 Myrtle
" Elizabeth nurse bds 92 Brigham
" Elsie F nurse bds 160 Cottage
" Emma bkpr 101 Clark bds 77 Myrtle
" Eugene D (Ida E) lab bds 226 Cottage
" Everett carp b 92 Brigham
" E Samuel (Mary L) pastor Elm St A M E Zion ch h 43 Cedar

Bailey
" Frederick G clk 101 Clark b 77 Myrtle
" Hattie sten h 755 First
" James E (Ida E) h 76 Shawmut av
" James H lab h 77 Myrtle
" John B (New Bedford Awning Co) 25 William h at New London Ct
" Jonathan fixer h 69 Myrtle
" Joseph C clk P O h at Fairhaven
" Joseph W (Edna) agt Butler Mills h 27 Maple
" Mildred asst mus tchr public sch bds at S Dartmouth
" Nathan (Alice M) pastor North Baptist ch h 762 County
" Rachel R tchr Abraham Lincoln sch bds 77 Myrtle
" Ralph (Fannie) overseer h 85 Bay
" Richard watchmn bds 39 N Sixth
" Ruth bkpr 605 E French bds 92 Brigham
" Sidney (Frances) fixer h 277 Park
" Thomas weaver bds 72 Mill

BAILEY WALTER P (Kathleen M) Plumber and Country Water Systems Tel Bell 2411 216 Acush- 2411 h Prospect So Dartmouth net av h Prospect So Dartmouth Tel Bell 3342-5 See page 57

" Wm weaver h 7 Cleveland
" Wm (Jane) mach 131 Court h 126 Reynolds
" Wm T (Edith) asst insp of wires 212 Municipal bldg b 55 Richmond
Baillargeon Alfred (Minnie) driver h 1819 Purchase
" Andre opr bds 352 N Front
" Arthur opr h 1537 Acushnet av
" Joseph batterymn 498 Court h at Fall River
" Laurilla student bds 189 Hersom
" Louis (Olida) clk 1927 Purchase h 189 Hersom
" Nelson (Kate) spinner h 200 Belleville rd
" Walter (Delia) boss spinner bds 189 Hersom

Frank A. Hurley 308 MILL STREET | Automobiles Service Garage | Accessories Tires & Tubes Storage Batteries Recharged

The Fashion Furrier FURS MADE TO ORDER
FUR STORAGE CLEANING DYEING AND REPAIRING
758 Purchase St. Bristol Bldg. New Bedford, Mass. Bell Phone 4681.

Bain Bros Co Wm H Bain pres Bainey H Bain sec-treas whol gros 48 N Water
" Walter (Jennie) mach h 109 Purchase
Baines Christina Mrs opr h 68 Crapo
" Ernest clk 814 Purchase bds 145 Kempton
" Henry mule spinner bds 145 Kempton
" Thomas S clk D Mfg Corp bds 13 Columbia
" Wm P (Elizabeth) lab h 145 Kempton
Baird Mary weaver bds 12 Cove
BAIRD NEWMAN M Manager White Sewing Machine Co 1004 Purchase h 242 Summer
BAJ ANDREW S P Pastor Church of Our Lady of Perpetual Help h 66 Howard
Bak Peter (Anna) h 393 Wood
Bake-Rite Shoppe (Junius P Sokoll, A S Martin) 989 Purchase
Baker Ann V insp bds 111 Baker
" Arthur J (Victoria) cond bds 54 Woodlawn av
BAKER BENJAMIN (Annie) Trustee and Agent 3 Merrill's Wharf Tel Bell 2658 and Sec-Treas New Bedford Fish Co Inc City Pier No 4 h 139 North
" Bros (John and George) restr 299 Coggeshall
" Carlton S (Barbara) driver 45 Union h 188 William
" Daniel G sales bds 726 County
" Daniel W (Westby & Baker) 791 Purchase rm 11 h 726 County
" Edward A (Mable) h 920 Purchase
" Edward D clk 100 William h 14 Borden
" Elizabeth H student bds 726 County
" Ellsworth spare hd 605 E French av h 26 Keene
" Emil vulcanizer 95½ County bds 125 Cove
" Emily wid Wm T h 188 Middle
" Emma cook 118 Cottage
Baker
" Frederick C (Lila) clk 478 Kempton h 31 Shawmut av
" George (Mary) (Baker Bros) h 53 Kenyon
" George (Rallou) coffee mkr h 53 Kenyon
" Harriet A wid Bangs S bds 60 Brownell
" Harriet C nurse h 96 Atlantic
" Harry A kpr Butlers Flats lighthouse h do
" Harry L driver Holmes whf bds 188 Middle
" Helen E bds 82 Chestnut
" Helen L sten New Bedford Children's Aid Soc 12 Market bds 31 Shawmut av
" Helen M clk bds 483 Kempton
" James (Elsie) pntr 9 Spruce h at Fairhaven
" James A (Victoria) cond U St Ry Co h 54 Woodlawn
BAKER JAMES G (Baker Mfg Co) 204 Court h at Fairhaven
" John coffee tndr bds 53 Kenyon
" John vulcanizer 95½ County bds 125 Cove
" John (Baker Bros) bds 53 Kenyon
" John E (Elizabeth) twister h 101 Rockland
" Joseph rem to N Y City
" Joshua G jr (Elsie F) bkpr 95 Front h 26 Keene
" Lillian R wid Wallace L tel oper h 286 Kempton
" Louis (Bertha) vulcanizer 95½ County h 125 Cove
" Lydia R drsmkr 96 Atlantic h do
BAKER MACHINE CO Luke T Keith Pres Frank H Macy Sec and Treas Machinists 664-666 Acushnet av Tel Bell 998
BAKER MFG CO THE (James G Baker) Bookbinders and Printers 204 Court See page 59
" Martha nurse bds 96 Atlantic
" Mary E wid George O died Jan 21 1921
" Maurice J (Isabel) stamper h 82 S Sixth

SULLIVAN ENGINEERING CO.
POWER PLANT PIPING AND HEATING CONTRACTORS
STEAM GAS AND WATER SUPPLIES
125 N. WATER ST. Tel. Bell 4704.

ALL THE NEWS

New Bedford Times

NEW BEDFORD'S BRIGHTEST NEWSPAPER
EVENING, 2c; SUNDAY, 5c.

ALL THE TIME

Baker
" Philip (Mary A) officer H of C h 226 Ash
" Philip J (Margina) police h 52 Briggs
" Russell C U S A b 31 Shawmut av
" Samuel M mgr 478 S Water h 119 South
" Sarah E bds 14 Borden
" Sarah H wid Archelaus died Sept 27 1919
" Sarah S wid Michael A h 82 Chestnut
" Solomon M (Annie) mgr 119 South
" Stanley G real est 791 Purchase rm 11 b 726 County
" Theodore E local agt 20 Market rm 22 bds 345 Union
" Wm blksmith bds 94 Willow
" Wm C tackwkr bds 394 Allen
" Wm T jr capt b 188 Middle
Bakewell Joseph (Alice) opr h 20 Woodlawn av
Bakulsky Wicenty (Leona B) opr h 669 First
Balaker Stephen (Valeria) opr b 32 Holly
Balandyk Thaddeus (Victoria) weaver h 204 Blackmer
Balbi Ludwig tailor 758 Purchase rm 11 bds 60 Newton
Balbo Amanda opr bds 1949 Purchase
" George (Bessie) pedlar h 1949 Purchase
Balboni Ernest H (Mabel) carrier P O h 273 Mill
" Louis (Louisa) tailor 290 Court h 109 James
Balcom Edward L (Hattie R) h 2163 Acushnet av
Balderson John H (Mary) firemn h 177 Weld
" Michael F (Antoinette) chauf U St Ry Co h 1447 Pleasant
" Wm R asst claim agt U St Ry Co bds 1447 Pleasant
Balderstone Margaret A wid Thomas bds 89 Rodney
Baldiza Jules opr bds 54 Blackmer
" Stanley opr bds 54 Blackmer
Baldo Albert barber 634 First
" Bertha opr bds 643 First
" Lydia opr bds 643 First

Baldo
" Maria B wid Antone A h 643 First
Balducci Joseph (Ledmina) oper h 73 Nelson
Baldwin Alice wid Harry opr bds 198 Blackmer
" Benjamin (May M) mgr 308 Cedar h 340 Austin
" Benjamin T (Edith I) variety 257 Austin h do
" Dorothy student bds 71 West
" Edna B clk Manomet Mills bds at Fairhaven
" Ella wid George bds 67 Atlantic
" Ernest H pntr bds 8 Shawmut av
" Esther bds 1440 Pleasant
" Esther Mrs bkpr 85 S Water bds 124 Myrtle
" E Joseph student bds 71 West
" Frederick W gdnr bds 76 Durfee
" Harold P (Agnes N) pntr 114 Sycamore h do
" Henry W (Annie) gardener h 76 Durfee

BALDWIN HOLDEN Baldwin's Credit Exchange Granite Blk rm 223 Fall River Tel Bell 2140

" John lab 1502 Purchase bds 66 Robeson
" John (Elizabeth) h 1440 Pleasant
" John M (Mary L) clk h 66 Robeson
" Joseph opr h 198 Blackmer
" Joseph T (Agnes) prov 34 W French av h 71 West
" Lewis D supt draw bridge Fairhaven bridge h 53 Hill
" Margaret bds 1440 Pleasant
" Robert (Elizabeth) opr h 157 Clara
" Thomas (Blanche) mtrmn U St Ry Co and variety h 91 Highland
" Walter (Esther) sales h 24 Myrtle
" Walter (Lottie) reedmkr h 549 Summer
" Walter jr sales 99 Front bds 24 Myrtle

BALDWIN'S CREDIT EXCHANGE Holden Baldwin Prop Granite Block rm 223 Fall River Tel Bell 2140 See page 49

N. P. DUBUC & CO.
MANUFACTURERS OF
Cement Blocks and Artificial Stones
Works: Rear 101 Princeton St. Residence: 109 Princeton St. Tel. Connection NEW BEDFORD, MASS

Bookkeeping, Shorthand, Typewriting, Penmanship, etc. Taught thoroughly at
KINYON'S COMMERCIAL SCHOOL
DUFF BLDG., Cor. William and Pleasant Sts., NEW BEDFORD, MASS.

Ford
THE UNIVERSAL CAR
Motor Sales Company
AUTHORIZED DISTRIBUTORS
SALES AND SERVICE 1382-86 PURCHASE ST.
BELL PHONE 5550

Quality Best
THE ACONN PRESS
ANDREW C. CONN, Proprietor
BOOK AND JOB PRINTERS
Prices Right
141 HOLLY STREET
Telephone Connection
NEW BEDFORD, MASS.

Baleatis Christo barber 303 Coggeshall h Tinkham av
Balestracci Emilio (Ida) clk 706 Purchase h 348 North
" Louis (Elvia) clk h 348 North
Balia Jack hlpr 605 E French av h 78 N Second
Ball Alfred (Rose) elect h 346 Shaw
" Elizabeth wid Richard T h 17 Roosevelt
" Frank twister h 10 Viall
" Martha E wid Abel h 22 Richmond
" Nellie Mrs jack 605 E French av h 49 Ashley
" Stephen opr bds 119 Mott
" Theophilus S (Mary) overseer Kilburn Mill h 119 Mott
" Wm R h 11 Hunter
Ballantine John J lab bds 204 Cedar
Ballastracci Louis (Elvira) clk 706 Purchase h 81 Pierce
Ballman Anna Mrs h 69 Short
Balloch James E (Ida) sales h 323 Clinton
" Roger student bds 323 Clinton
" Sarah W wid James E h 36 Cedar
Ballotti John T wood wkr h 1256 Pleasant
Ballou Etta L clk 794 Purchase bds Fall River rd
Balsh Prokopea (Mary) opr h 127 Belleville av
Balthazar Arthur J bds 70 Howard
" Jennie B bds 70 Howard
" John opr bds 32 Nye
" Joseph (Eva) h 70 Howard
" Joseph A (Azilda) oper h 592 First
" J Arthur (Alexina M) deputy sheriff 791 Purchase rm 3 bds 196 Mt Pleasant
" Margaret wid Henry h 335 Sawyer
" Marguerite M bds 70 Howard
" Rose bkpr bds 32 Nye
" Wilfred (Emma E) drill wkr h 65 Hillman
" Wilfred A bds 70 Howard
" Wm H opr bds 335 Sawyer
Baltistelli Fortunato (Angela) lab 5 Cannon h at Fairhaven
" Peter lab 5 Cannon bds at Fairhaven
Balton Bessie wid Henry h 28 Bentley
Baluck Joseph weaver 1145 Kempton h 73 Jenny Lind
Balut Sebastine opr h 23 Washburn
Bamford James H shoe wkr h 90 Merrimac
" Wm shoe wkr h 90 Merrimac
Bamforth Eva bkpr b 187 Middle
" Henry (Isabella) music tchr h 187 Middle
Bamieski Joseph (Louise B) opr h 55 Morton ct
Bancroft Grace tel opr 182 Union bds 812 County
" Henry C pntr U St Ry Co h at Fairhaven
" Isabell bkpr 70 Union bds 48 Bourne
" Jennie A wid Julius V h 223 Hawthorne
" John (Susanna) spinner h 325 Earle
" Margaret wid Samuel h 48 Bourne
" Matilda E bkpr 70 Union bds 48 Bourne
" Thomas opr bds 812 County
" Thomas (Florence) loomfixer h 35 Valentine
Bandaria John M (Mary) opr h 244 Rivet
Bandarra August M (Annie) hlpr h 55 Crapo
" Ethel insp bds 3½ Green
" John M (Theresa) opr h 81 Wash
" Joseph deM (Ethel) barber 56 Howland h 3½ Greene
" Manuel M (Diamantina) doffer h 157 Pleasant
" Marianno carp Leonard cor S Water
Banester Charles (Ellen) weaver h 164 Holly
Banha Antone (Louisa) opr h 567 First
" Antone L (Emily C) opr h 438 r S Second
" Maria C opr b 567 First
Banier Rosanna wid Emile opr bds 133 Bullard
Banks Charles (Elizabeth) mach h 118 David
" Charles (Henrietta) spinner h 278 Phillips av
" Charles jr (Annie) third hd h 217 Phillips av
" Christian C (Betty) elev opr 226 Union h 93 Park
" Elizabeth H h 1720 Purchase

Hemingway Bros.
HEAVY TEAMING and AUTO TRUCKING
407 BOLTON ST., Garage at 19 Swift St. NEW BEDFORD, MASS.
Bell 2633—Auto. 5617.

HIRST THE PLUMBER HEATING PLUMBING
MAGEE FURNACES HEATERS RANGES
31-33 N. WATER ST. TELS. BELL 466, AUTOMATIC 1055.

Banks
" Ella E clk 222 Union rm 302 bds 93 Park
" Ernest clk 249 Bowditch bds 278 Phillips av
" John (Lydia) janitor public sch h 596 Hathaway rd
" Lydia janitress Rockdale sch h 596 Hathaway rd
" Otto Carl (Laura N) eng h 49 Brigham
" Walter (May) weaver h 73 Dean
" Wm clk bds 920 Belleville av
" Wm (Harriet) basket mkr h 67 Oak
Bannister James ins agt 96 William h 373 Cedar Grove
" Jesse (Alice) h 993 County
BANNISTER JOHN W Wholesale Provisions 188 N Water Tel Bell 171 h 223 Hawthorn
" Joseph H (Eva) ins agt 96 William h 373 Cedar Grove
" Leonard A (Grace P) dentist 688 Pleasant rm 6 h 278 do
" Wilson E clk H of C bds 233 Middle
Bannon Anna clk 182 Union bds 228 State
" Annie C drsmkr 143 Fair bds do
" Catherine R opr bds 228 State
" Charles bds 228 State
" Edward T lawyer 14 Masonic bldg h 133 Durfee
" James S attendant City Alms House bds do
" John H officer H of C bds 143 Fair
" Joseph L opr bds 228 State
" Lawrence A drill wkr b 143 Fair
" Mary E tchr Mary B White sch h 94 State
" Patrick F (Ellen M) watchmn h 228 State
" Wm E (Anastasia) fore bds 81 Summer
Banville Alexandria Mrs opr h 82 Holly
" Edgar (Rose) agt h 457 Union
Baptist Antone (Angelina) lab h 127 Hope
" John bds 420 Purchase
" John bds 292 Ash

Baptist
" John (Annie) baker 58 Adams h 362 Kempton
" Joseph (Elizabeth) bds 53 Mosher
" Manuel stripper 605 E French av h 178 Thompson
" Mary Mrs h 169 Acushnet av
Baptista Adelino lab h 269 Orchard
" Angelina opr 136 Nash rd
" Antone lab h r 476 Maxfield
" Antone (Theresa) opr h 136 Nash rd
" Catherine Mrs h 90 Fruit
" Joaquin chef 830 Purchase
" John clk bds 272 Shaw
" John opr h 50 Phillips av
" John opr bds 417 Hillman
" Jose J opr bds 291 Belleville rd
" Joseph (Gertrude) opr h 85 Winsor
" Manuel opr bds 136 Nash rd
" Manuel mariner bds 500 S Water
" Manuel (Mary) lab h 74 First
" Manuel (Christina) opr h 50 Phillips av
" Manuel (Claudine) lab h 169 Jenny
" Manuel E (Mary) contr cement blocks and (Baptista & Medeiros) h 34 Page
" Mary dom bds 272 Shaw
" Mary opr bds 136 Nash rd
" & Medeiros (Manuel E Baptista Antone J Medeiros) (Dartmouth Hardware Co) 126 Dartmouth
Baptiste Antone student bds 926 S Water
" Antone (Bertha) weaver h 62 Sidney
" August opr bds r 433 S Water
" Augustus (Emma) opr h 453 Purchase
" Bartholomew M clk 98 Union bds 31 S Second
" Clara asst 96 William rm 205 bds 102 Acushnet av
" Elvira opr bds 500 S Water
" Fautino (Leopoldina) shoemkr h 540 Nash rd
" Frank (Christina) opr h 37 Prospect
" Herminia opr bds 102 Acushnet av
" Joao (Hortense) opr 100 Sidney

M. C. SWIFT & SON UNION STREET North Side below Purchase St. NEW BEDFORD, MASS.
: MEN'S WEARING APPAREL :

William E. Tobey Andrew P. Chace J. William Prell Albert M. Chase
W. E. TOBEY & CO. MILL ENGINEERS AND ARCHITECTS
POWER PLANTS and MECHANICAL ENGINEERING Tel. 1891
MERCHANTS BANK BUILDING, NEW BEDFORD, MASS.

Baptiste
" John (Regina) pntr bds 90 Deane
" John (Mary S) opr h 50 Page
" Joseph (Isabelle) h 102 Acushnet av
" Joseph (Mary) carder h Haskell nr Mt Pleasant
" Joseph mariner bds 174 S Second
" Manuel clk 107 S Second h do
" Manuel lab bds 31 S Second
" Manuel opr 131 Court h 1 Silvia ct
" Manuel (Mary) opr h 32 Weaver
" Manuel drillwkr bds 102 Acushnet av
" Manuel J (Mary) opr h 130 Fair
" Martin (Virginia) opr h 67 Sidney
" Mary hkpr h 31 S Second
" Peter (Amelia) opr h 14 Potoin
" Peter (Louisa) opr h 144 Acushnet av
" Wm drill wkr h 102 Acushnet av
" see Baptista
Baptisto Manuel (Mary) mariner h 74 First
" Manuel jr clk bds 74 First
Barabe Alcide A (Eva) bakery 643 S Front h 454 Sawyer
" Emelia Mrs h 90 Purchase
" Henry C (Mary M) mule spinner h 90 Purchase
" Leodore D (Mary) baker 693 S First h 487 N Front
" Sylvia (Sarah) baker 105 Bowditch bds 90 Purchase
" Sylvio clk bds 90 Purchase
" Treffle (Mary L) opr h 581 S Second
Baraka Mary J h 308 S Front
Barame Musa opr h 931 Acushnet av
Barao Alves clk 666 S Water h 132 Central av
" John (Delvina) gro 666 S Water h 132 Central av
" John (Sophie) fishermn h 1128 Brock av
" Joseph S opr h 171 Crapo
Baras Nicholas (Konstini) fruit h 117 Eugenia
Barash Bros (Jacob and Samuel) tailors 1108 Purchase
" Harry (Bertha) tailor 1108 Purchase h 1557 do

Barash
" Jacob (Annie) (Barash Bros) h 297 Maxfield
" Nathan (Esther) tailor 326 Kempton h 297 Maxfield
" Samuel (Ida) (Barash Bros) h 58 Spruce
Barashevky Henry chauf 99 Front h 280 Cedar Grove
Baratz Wolf junk h 86 Grinnel
Baravalle Giovanni weaver 1145 Kempton bds 545 Acushnet av
Barber Albert (Emelia) second hand h 26 Collins
" A J cupola tndr 150 Hathaway rd h 111 Cedar
" Beatrice wid Harry bds 1498 Acushnet av
" Helen cloth insp bds 33 Fruit
" Henry A rprmn 5 Cannon bds 36 Walnut
" James (Christine) baker h 243 State
" James R (Ellen) weaver h 148 Myrtle
" James S (Eva) opr h 341 Earle
" John (Mary) lab h 32 Franklin
" John R rem to Fairhaven
" Joseph weaver bds 33 Fruit
" Joseph (Emma) opr h 148 Tallman
" Mary J Mrs h 33 Fruit
" Ralph (Alice) opr h 128 Clark
" Robert (Jane) opr h 18 Myrtle
" Reuben H (Mabel S) chief eng 5 Cannon h 50 Ocean
" Wm opr bds 33 Fruit
Barbero Pietro (Eugenia) lab h 28 E Merrimac
Barbieri Joseph lab rem to Acushnet
" Louis (Mary O) garage 159 Query h 163 do
Barbo Joseph mgr 34 S Second bds 2 N Second
Barbos Manuel (Marie) lab h 543 S Water
Barbour Albert J (Nellie F) foundryman h 111 Cedar
" Isabell bds 98 Larch
" James L mach bds 98 Larch
" Jesse M tchr High sch bds 29 Seventh
" Mary C sten bds 98 Larch

Jonathan Handy Co. IRON AND STEEL HEAVY HARDWARE BLACKSMITH SUPPLIES
28-30 WILLIAM
Tels. Bell 327, Automatic 1152.

AUTO ELECTRIC SERVICE STATION
WILLARD STORAGE BATTERIES
25 HIGH STREET BELL PHONE 2567.

Barbour
" Peter bds 103 Central
" Robert L (Lillian) police h 29 Edward
" Wm C (Ann) h 98 Larch
Barboza Alfred (Emelinda) speeder tender h 26 Fairmount
" Angelo (Mary) clk 233 S Second h 82 Princeton
" Antone (Rose) opr h 27 Fulton
" Antone (Angelina) opr h 73 Wash
" Arthur G (Agnes) lab h 565 S Water
" August (Mary) carp bds 20 Independent
" Boantura (Laura) lab h 330 First
" Caesar (Rose) opr h 120 County
" Clarimendo (Domingo) opr 131 Court h 180 S Second
" Everiste wid Francisco h 82 Independent
" Frank opr bds 356 First
" Frank (Anna) opr h 11 Stapleton
" Frank (Maria) opr bds 7 Juniper
" Hilda spinner 605 E French av bds 73 Wash
" Joaquim J gro 201 N Second h do
" Joaquina gro 161 S Second h 83 N Second
" John opr bds 22 Madison
" John (Antonia R) 131 Court bds 287 Acushnet av
" John M (Mary) h 324 S Second
" Joseph bds 61 Elm
" Joseph opr bds 2 Penniman
" Joseph opr h 735 Belleville av
" Joseph (Isabel) opr h 8 Mulberry
" Joseph (Mary) opr h 193 Crapo
" Joseph A (Mary) opr h 100 Sagamore
" Joseph M h 61 Elm
" Joseph M (Mary) market gardener h 45 Grand
" Lawrence overseer 131 Court h 48 Cedar
" Lawrence J rope wkr bds 48 Cedar
" Manuel (Amelia)opr h 33 S Second
" Manuel (Maria) opr h 75 Nash rd
" Manuel jr opr bds 75 Nash rd
" Manuel M (Mary) gro 101 Diman h 95 do
" Mary wid Joseph h 73 Wash

Barboza
" Rose spinner 605 E French av bds 120 County
" Rose wid Manuel h 6 Penniman
" Wm M (Carolina) opr h 82 Independent
Barcellos Jose (Mary F) cleaner U St Ry Co h 273 Purchase
" Theophilo drill wkr bds 112 Pleasant
Barclay David auto repr 101 Middle
" David (Anne) elect h 100 Mott
Barclow Maude clk h 32 Bowditch
Bardoes Jennie cook 278 Union
Bardsley Annie clk bds 104 Princeton
" Caroline H Mrs weaver h 379 Cedar
" Edwin (Gertrude E) overseer Orchard bey Rivet h 314 Allen
" Frank opr bds 124 Matthew
" Henry G (Anna Edna) mtrmn U St Ry Co h 7 Penniman
" Howard (Annie E) second hd h 124 Matthew
" James (Beatrice) opr h 163 Butler
" John W (Nellie) mule spinner h 89 Potomska
" Lee (Susan) spinner h 352 Shaw
" Mary E wid Charles h 104 Princeton
" Ralph overseer A M Corp bds 494 Allen
Bardwell George (Marzill) fruit 769 Purchase h 213 Myrtle
" Michael clk 769 Purchase bds 213 Myrtle
Bardzik Joseph opr h 9 Cornell pl
Barett Manuel G (Georgiana) opr h 436 Orchard
Bargiet John (Mary) lab h 28 Washburn
Barie Lena opr bds P Barie Joyce
" Polidore M (Rosanna) baker h Joyce
Baril Ephraim clk bds 1111 S Water
" Ephraim janitor 912 S Water h 1111 do
Barishefsky Henry clk bds 280 Cedar Grove
" Jacob (Rachel) junk h 280 Cedar Grove
" Joseph (Gertrude) gro 280 Cedar Grove h do

JOHN V. O'NEIL
The C. M. CARROLL CO.
REAL ESTATE
C. M. CARROLL
Estates Cared For — Developers
12 North Sixth
Phone Connection

Chas. O. Brightman :: BUILDER
Tels. Bell 2014, Automatic 1021.
AND
72 N. WATER ST.
GENERAL CONTRACTOR

E. H. ROLLINS & SONS Founded 1876 INVESTMENT BONDS
200 DEVONSHIRE STREET Rm. 3 Cornell Bldg. New Bedford
BOSTON Telephone Bell 4103

Central Lumber and Supply Company
LUMBER & INTERIOR FINISH
Bell Phone 1919 Office, 172 No. Water St., New Bedford Auto 1513

Barishefsky
" Louis stmftr bds 280 Cedar Grove
" Samuel clk bds 280 Cedar Grove
Bariteau Eliza wid Moise h 339 N Front
" Honore lab P O bldg
Barker Amelia Mrs h 19 Welcome
" Annie opr h 1430 Pleasant
" Edmond eng bds 24 Cove
" Emily weaver h 107 Butler
" Fred G (Emily) mtrmn U St Ry Co h 120 Robeson
BARKER FRED W (Eliza E) (Fuller & Barker) 85 Newton Tel Bell 4490 h 88 Florence Tel Bell 1326-W
" Helena A wid Henry h 69 Forest
" Henry (Sarah) opr h 45 Lucas
" Henry L mercantile reporter R G Dun & Co 384 Acushnet av bds 8 Park pl
" Hugh opr bds 19 Welcome
" Jennie Mrs h 75 Campbell
" Leslie H carp bds 248 Reed
" Lord (Martha A) baker h 24 Cove
" Martha weaver h 107 Butler
" Mary E h 1445 Pleasant
" Mildred R clk 628 Pleasant bds 66 Russell
" Mildred R wid Wm C h 603 County
" Robert weaver bds 57 W French av
" Robert (Esther) carp h 24 Cove
" Sidney J (Adele) baker 1422 Acushnet av h 208 Central
" Thomas (Edith) opr h 45 Winsor
" Thomas opr bds 45 Winsor
" Wm (Margaret) twister h 241 Weld
" Wm (Ellen) changer over h 99 Rodney
" Winston C fixer bds 75 Campbell
Barkers Ezra V (Minnie) sales 240 N Water h 106 High
Barket George (Ferzina) opr h 103 Coffin av
Barkley John (Annie E) R R eng h 49 Maitland
Barksdale Grover C (Beriza) (Howard & Barksdale) 52 Grinnell h 39 Valentine
Barlow Arthur opr b 26 Willard

Barlow
" Austin (Rosalind) mach 131 Court h 300 Earle
" Elizabeth wid Wm h 26 Willard
" Esther Mrs oper h 1133 Acushnet av
" Freeman E opr bds 169 Central av
" George opr h 124 Hemlock
" Gertrude Mrs dom h 52 Clifford
" James (Sarah) h 1049 Brock av
" Jesse F carp h 15 Chestnut
" John (Elizabeth) opr h 142 Crapo
" John H (Mary A) opr h 52 Fruit
" John J (Jane) mach h 154 Nash rd
" Joseph (Ellen) weaver h 66 Plymouth
" Lawrence C (Elsie M) piper 693 Purchase h 53 Bay
" Mary wid Peter opr bds 98 Rodney
" Peter M (Mary) eng h 169 Central av
" Samuel (Elizabeth) h 16 McMurray Ter
" Samuel M steward Washington club h 1049 Brock av
" Samuel W (Nellie) sales h 449 Chancery
" Sarah Mrs bds 124 Hemlock
" Thomas (Helena) drill wkr h 86 Eugenia
" Walter treas 234 Union rm 7 h 5 Ashley
" Wm G (Leah) elect 744 Pleasant h 98 Rodney
Barlow's Block 163 Coggeshall
Barnaby Eugene linemn U St Ry Co h 31 Linden
Barnard Madeleine b 159 Mt Pleasant
Barnes Avis E wid Thomas C h 64 Mill
" B Frank copperwkr h 450 Cottage
" Catharine opr bds 245 Nash rd
" Chester (Edith) chauf h 165 Campbell
" Elmira K wid Wm H died Jan 4 1920
" Fred (Bertha) twister h 184 Glennon
" George E T h 84 Spring
" Gladys bds 282 Acushnet av
" Henry (Mary A) mach h 2949 Acushnet av

A. P. LAGASSE & SON 177 COVE
SERVICE AT ALL HOURS FUNERAL DIRECTOR LADY ASSISTANT
COMPLETE EQUIPMENT Telephone Bell 1324.

New Furs Made To Order | Fur House of Sidney | Old Furs Repaired Remodeled Redyed
COR. UNION and 6 th ST. Bell 1976.
New Bedford's Most Reliable Fur Shop.

BARNES HENRY (Lillian) Physician Hours 2 to 4 and 7 to 8 P M except Sundays 1416 Acushnet av Tels Bell Conn Auto 2220 h do
" Henry J (Mary) (Home Made Baking Co) 383 Acushnet av h at Acushnet Station
" Herbert (Lilly) mgr 120 S Sixth h 119 Mott
" John J (Helen) overseer Booth Mfg Co h 16 Calumet
" John W (Mary) slasher tender h 7 Viall
" Joseph (Esther E) sales Page Mfg Co h 238 County
" Joseph (Jane) spinner h 245 Nash
" Joseph A (Home Made Baking Co) 383 Acushnet av h at Providence R I
" Lilea opr bds 28 Acushnet av
" Lois P H bds 226 Shawmut av
" Nancy P wid George h 226 Shawmut av
" Nellie wid Joseph h 827 County
" Richard opr bds 414 Orchard
" Rose wid Wm h 28 Acushnet av
" Thomas A (Home Made Baking Co) 383 Acushnet av
" Thomas A (Verla) (Barnes & Hunt) h 59 Pierce
" Walter (Ada) brklyr h 110 Willow
" & Hunt (Thomas A Barnes, Andrew Hunt) auto repairs 14 Glennon
Barnet Esther tchr bds 675 Cottage
" Goldie bkpr 604 Pleasant b 675 Cottage
" Kate acct N B C M Corp b 675 Cottage
" Lena wid David h 675 Cottage
" Philip (Barnet & Barnet) 774 Purchase bds 675 Cottage
" Samuel (Barnet & Barnet) 774 Purchase h 675 Cottage
" Sarah clk Sharp Mfg Co bds 675 Cottage
" Thomas (Olivia) hostler h 24 Penniman
BARNET & BARNET (Samuel and Philip Barnet) Attorneys-at-Law 774 Purchase Tel Bell 5494
Barney Albert J jr (Rebecca J) sales 106 Front h 241 Summer
BARNEY BENJAMIN B (Emma L) Counsellor-at-Law 11 and 12 Masonic Bldg Tel Bell 1340 and City Solicitor h 3 N Orchard Tel Bell 1360
" Charles W (Olive S) real est h 38 Pearl
" Edwin L (Annie C) asst clk of courts for Bristol County h 692 County
" Herbert H (Alice) stable sergeant Batt D h 13 Willow
" John G (Emma) overseer h 55 Mt Pleasant
" John I (Ellen) hlpr h 234 Allen
" Lawrence H (Marion P) sales 216 Cottage h 96 State
" Mary Mrs yarn insp bds 211 Nash rd
" Mary H wid Edwin L died Oct 3 1920
" Mary S Mrs drsmkr h 84 Rockland
BARNEY REBECCA J Dr Podiatrist (all treatments of the foot) Office Hours 2 to 6 P M other times by appointment 241 Summer h do Tel Bell 5470
" Rosalind student bds 96 State
" Walter C sales 222 Union rm 309 bds 283 Maple
Barnum James E (Mary C) constable 234 Union rm 4 h 42 Hill
Barnwell Bros & Pease Stafford B Wetherbee mgr cotton 188 Middle
" Stephen E jr sales 188 Middle bds 21 S Sixth
Baroa Joseph (Marcelina) opr h 171 Crapo
Baron Adelard (Roseanna) carp h 151 Tinkham
" Edward (Jane) weaver h 85 Penniman
" Edward jr lab bds 85 Penniman
" Evelyn weaver bds 27 Margin
" George T jeweler 1934 Purchase h 566 Summer
" John W (Elizabeth) opr h 16 Abbott

Briggs & Beckman AWNINGS
15-35 Commercial St. Tel. Bell 5010 HAMMOCKS TENTS

FREDERICK A. BROWN Photographer
858 Purchase St. Tel. Bell 2770

Baron
" John S (Phoebe) boss picker h 27 Margin
" John W (Jeane) tinsmith 1789 Purchase h 123 Hathaway
" Joseph (Martha) jewelry h 43 Highland
" Mary opr bds 11 Welcome
" Peter (Bernice) rem to Fall River
" Wm (Leah) mach h 290 Davis
" Wm (Nancy Allen) rem to Fairhaven
Barr Benjamin (Effie) blksmith 41 Front h 74 James
" Benjamin W (Fanny E) cab mkr 228 N Water h 45 Maxfield
" George M clk bds 74 James
" John G sales rem to Chicago
Barras Nicholas fruit 1779 Acushnet av h 350 Shaw
Barrata August opr bds 402 S Front
Barrates Nicholas (Florida) spinner h 232 Eugenia
Barratt Emma wid Samuel h 102 David
" Fred (Sarah) spinner h 102 David
" May N clk bds 311 Purchase
" Milton W mech bds 311 Purchase
Barre Arthur (Alphonsine) carp h 200 Glennon
Barreau Charlotte wid Gabriel F bds 223 Park
" John R (Rebecca) (Pierce & Barreau) 230 Union h 223 Park
Barreiro Angelo (Virginia) baker h 575 S Water
Barrell Edgar A (Louise T) organist Grace church and mus tchr 371 County h do
" Edgar A jr student bds 371 County
Barres Louis (Joaquina) opr h 579 First
Barrett Agnes hkpr 352 Union
" Albert H (Cora) barber h 18 Peckham
" Annie tender 605 E French av bds 35 W French av
" Benjamin (Alice) weaver h 186 County
" Bridget bds 14 Viall
" Catherine wid James bds 61 Chancery
" Colin (Margaret E) h 8 Harmony

Barrett
" Colin jr (Jane) (Barrett & Cross) 1045 S Water h do
BARRETT COMPANY THE Coal Tar Products 35 Wendell Boston
See page 92
" Edward J clk 22 William b 117 Willis
" Edward W student h 2061 Purchase
" Elizabeth wid Jeremiah h 181 Middle
" Ernest (Ada) overseer Holmes Mfg Co h 160 Aquidneck
" Frances E Mrs h 197 Nash rd
" Honora Mrs bds 209 Aquidneck
" James J checker h 61 Chancery
" John (Annie) beamer h 209 Aquidneck
" John asst mach 60 First h 100 Clark
" John R (Clara M) sales 82 Union h 278 Cedar
" Joseph opr 131 Court bds 23 Hillman
" Joseph (Mary) beamer h 37 Nye
" Katherine C bkpr 756 Purchase h 117 Willis
" Mae M sales 794 Purchase bds 311 do
" Margaret E Mrs h 8 Harmony
" Mary E bds 2061 Purchase
" Mary J wid h 100 Clark
" Patrick copper wkr b 156 Rounds
" Phoebe tailoress bds 107 S Sixth
" P J Co Michael J Murray mgr beverages 124 Union
" Rebecca bds 216 Arnold
" Sarah weaver 1145 Kempton bds 13 Princeton
" Thomas opr bds 67 Ruth
" Thomas C (Lillian) lab h 163 Frederick
" Una opr h 67 Ruth
" Wm T (Elizabeth) lab h 12 Cleveland
" & Cross (Colin Barrett jr, Albert Cross) prov 1045 S Water
Barrette Albert H (Cora) barber 1056 County h 18 Peckham
" Semon lab h 431 S Front

PELEG H. SHERMAN 505 COUNTY ST.
FUNERAL DIRECTOR AND EMBALMER
OFFICE PHONES Bell 690-W Auto. 13
RESIDENCE PHONES Bell 690-R. Auto. 1306

Squire S. Davis Co.
DISTRIBUTORS OF Franklin
MOTOR CARS
Tel. Bell 874 253 UNION STREET

Barretto Philomena wid Guiseppe tailoress 758 Purchase rm 11 b 491 do
Barrie Thomas C opr bds 1771 Acushnet av
Barrieau Alyre (Delina) chauf h 1891 Acushnet av
" Antone ins agt 688 Pleasant bds 190 Davis
" Fidele (Pauline) chauf h Ohio nr Tarkiln Hill rd
" Joseph chauf bds 190 Davis
" Livien (Lydia) chauf h 123 Clifford
" Pierre (Mary) h 190 Davis
" Rosanna opr bds 190 Davis
Barriteau Alfred (Mary) quarry man h 878 County
" Alfred jr lab 878 County
" Arthur (Albertina) broom mkr 1863 Purchase h 207 Eugenia
" Charles (Elizabeth) pntr h 1105 County
" Charles (Josephine) overseer Fairhaven Mills h 273 Coggeshall
" Edme L (Lydia E) mach 668 Acushnet h 624 Cottage
" Edward J driver bds 2½ Willis
Eva B clk 17 Weld bds 878 County
" Frank (Mary) opr h 38 Bullard
" Joseph L (Delia) copperwkr h 2½ Willis
" Mary wid Arthur bds 286 Kempton
" Mary S wid Arthur N laund bds 56 Mill
" Romeo (Florie) fitter h 67 Clark
" Rosalma opr bds 878 County
" Victor V lather h 288 Cedar Grove
" Zepherin J (Adelaide L) mach 668 Acushnet av h 2½ Willis
Barroll Abraham (Jennie) tailor 1282 Acushnet av h 402 Sawyer
Barron Bertha weaver bds 827 Brock av
" Eliza opr bds 649 Brock av
" George (Jennie) optician h 566 Summer
" Isaac (Elizabeth) prov 982 Kempton h 980 do
" John clk 894 Purchase
" Louis G dentist 96 Williams bds 365 Pleasant
" Stephen (Mary) comber tender h 15 Bentley

Barron
" Thomas janitor bds 60 Thomas
" Wm (Elsie) chauf h 13 Washburn
Barros Amos (Mary) opr h 60 Howland
" Anibal (Gloria) opr bds 15 Beetle
" Antone kitchen mn 63 Howland h 169 Acushnet av
" Antonio lab bds 54 First
" Anthony (Mary) cook h 2½ Maiden la
" Francisco opr bds 465 Rivet
" Francisco opr h 7 South
" Frank (Eugena) mariner h 498 S Water
" Henry (Mary) opr h 58 Howland
" Henry opr h 310 S Second
" Henry (Virginia) mariner h 103 Pleasant
" Henry J (Mary) cook h 252 Purchase
" Isabelle hkpr bds 252 Purchase
" John bds 169 Rockland
" John (Carolina) fore h 46 School
" John (Mary) opr h 102 Sagamore
" John lab h 46 School
" John D (Rose) mason h 169 Rockland
" Joseph opr 131 Court h 2 Griffin
" Joseph opr bds 252 Purchase
" Joseph beverages 165 S Water
" Louis (Marie) mariner h 393 First
" Manuel lab bds 13 Madison
" Manuel (Domingos) lab h 55 Grinnell
" Manuel C (Mary) firemn h 103 Phillips av
" Manuel S (Roselina) slubber tender h 7 Margin
" Maria Mrs h 465 Rivet
" Peter (Rose) opr h 137 S Second
Barrow Charles (Mary) mariner h 4 Cornell ct
" Wm (Ann) lab 261 S Water h 5 Mt Pleasant la
" Wm jr appren bds 5 Mt Pleasant la
Barrows Alice L bds 17 Lake
" Arthur (Mary A) drillwkr h 27 Brigham
" Charles (Otilia) opr h 646 S Water
" Edward M director community center dept bds 373 Pleasant

Lunds Corner Auto Supply Store PIERCE BICYCLES
BICYCLE SUPPLIES AND REPAIR
2147 Acushnet Ave. Tel. Connection

AKIN-DENISON CO. 231 Union St., 129 Cove St. 1218 Acushnet Ave. Walnut, cor. Water
Paints - Oils - Varnishes - Brushes

SPOONER
836 PURCHASE STREET
MUSIC DEALER
PIANOS AND PLAYERS
PHONOGRAPHS AND RECORDS

Mr. & Mrs. Frank E. Francis Undertakers and Registered Embalmers
MOTOR AND HORSE DRAWN SERVICE
DAY AND NIGHT CALLS ANSWERED
100 BONNEY
Tels. Bell 5424 and Bell 2996M.

Barrows
" Eugene M (Fannie) bkpr 14 Wall h 17 Lake
" Frank C clk 133 Union h at So Dartmouth
" Fred clk T N B Copper Co rm 28 High
" Frederick S mgr 745 Purchase h 152 Elm
BARROWS GEORGE E (Lizzie A) Treas Barrows-Swift Printing Co 93 N Second h at Mattapoisett
" Henry (Mary) cook h 252 Purchase
" Henry A died Jan 14 1921
" John (Mary) opr h 92 Jouvett
BARROWS JOHN H (Laura E) Treas Taunton-New Bedford Copper Co h 64 Thomas
" John T (Rose) janitor 628 Pleasand h 181 Bonney
" Joseph (Dumaine) opr h 171 Grinnell
" Joseph A clk 233 S Second h 25 Lombard
" Joseph L gro 430 S Water h 252 Purchase
" Julia opr bds 448 S Second
" Manuel A hlpr bds 25 Lombard
" Mary wid Joseph A bds 25 Lombard
" Mary E Mrs h 152 Elm
" Robert (Hannah) eng 103 Front h 122 Mott
BARROWS-SWIFT PRINTING CO Merton W Swift Pres George E Barrows Treas Mill and Commercial Work 93 N Second Tel Bell 1890 See page 60
" Wm J (Ida) h 303 Summer
Barry Agnes opr bds 256 Shaw
" Ann Mrs cloth insp h 91 Mt Vernon
" Anna warp tndr bds 34 Mt Vernon
" Bertha A opr 256 Shaw
" Claire tel opr 57 N Second bds 34 Liberty
" Elizabeth wid opr h 86 Howland
" Helen F sten 908 Purchase rm 403 bds 32 Richmond
" Henry J pntr bds 25 Cottage
" Hugh J clk Snell & Simpson bds 32 Richmond
" James (Ellen) doubler h 73 Hathaway
" Jeremiah (Mary) fore stonecutter h 34 Mt Vernon
" John opr bds 256 Shaw
" John opr bds 1771 Acushnet av
" John gardener New Bedford Tuberculosis Sanitarium h do
" John D (M F Barry & Son) 151 Purchase bds 531 do
" John J lab bds 494 Acushnet av
" John W (Mary A) eng h 149 Middle
" Joseph opr h 1771 Acushnet av
" Katherine I bkpr 60 First bds 391 Orchard
" Mabel tailoress 153 Union bds 531 Purchase
" Margaret E wid Richard shoe wkr h 186 Maxfield
" Martin second hd bds 34 Mt Vernon
" Martin (Annie) asst eng Municipal bldg h 32 Richmond
" Mary maid bds 159 Cottage
" Mary opr bds 1283 Acushnet av
" Mary winder bds 34 Mt Vernon
" Mary Mrs h 256 Shaw
" Mary wid Thomas fixer 605 E French av h 74 Maxfield
" Mary A shoe wkr bds 186 Maxfield
" Mary A wid John h 81 Richmond
" Mary V opr bds 256 Shaw
" Matthew F (Helen) (M F Barry & Son) h 531 Purchase
" M F & Son (Matthew F and John D) tailors 153 Union
" Nancy wid Richard bds 1060 Pleasant
" Richard h 186 Maxfield
" Richard lab 214 S Water bds 99½ Linden
" Richard (Katherine) firemn h 71 Merrimac
" Susanna sten bds 32 Richmond
" Thayer & Co C Arthur Sampson agt cotton 43 William
" Thomas M (Margaret) overseer h 391 Orchard
" see Barre
Barsalou Ida opr h 104 Belleville rd
Barseleau Joseph (Malvina) slasher tender 495 N Front

John J. Duggan SLATE AND GRAVEL ROOFING
90 BEETLE, NEW BEDFORD
Bell 5183—Auto 2822.
The Roofs That Never Wear Out

D. L. Hathaway & Son **Builders**
27 CENTRE STREET. Tel. Bell 1511

Barselow Lumina opr b 73 Arlington
Barshikowski Boleslaw (Sophia) opr h 59 Washburn
Barstow Annie E H b 72 Carroll
" Herbert F clk 163 Pleasant h 257 Maple
" Norman (Julia) drftsmn 302 Municipal bldg h 326 Clinton
" Wm P (Etta L) clk 726 Kempton h 406 Union
Bartel Elizabeth wid Leopold h 437 Acushnet av
Bartels Felix h 109 Hawthorn
Bartgis Lloyd C (Delia) cond U St Ry Co h 2 Weld av
Barth Forrest opr bls 60 Beetle
" Joseph (Annie) lab b 60 Beetle
" Milton (Corile) lab b 295 N Front
Barthelemy Eugene E (Elsie) real est h 185 Nash rd
Barthiaume Cyrille C lab h 485 Coggeshall
Barthieme Louise wid David bds 119 Holly
Bartholo Alipio C (Mary) notary pub h 128 Rivet
" Alipio C jr student bds 128 Rivet
Bartholomew Ferdinand (Mary) overseer Beacon Mfg Co h 114 Central av
Bartkiewicz Henry (Jennie) interpreter 610 Purchase and organist St Hedwidge ch h 126 Clara
Bartle Arthur W (Edna) drillwkr h 5 Linden ct
Bartlett Building 545 Pleasant
" Catherine N wid Robert W h 56 Hill

BARTLETT CLARANCE H Investments Merchants Bank Building 105 William Tel Bell 5235 h 123 Bedford See marginal line back cover

" Clifton W (Edith A) treas Dartmouth Mfg Corp h 2 N Orchard
" Elizabeth R drsmkr 108 Seventh h do
" Eunice N wid Wm H bds 64 Arnold
" George (Bertha) U S N h 97 Dartmouth
" Irving T (H Margaret) rem to New York

Bartlett
" James (Annie) eng h 261 Whitman
" Mildred insp bds 33 Maple View ter
" Robert A (Jeannette) office mgr Hathaway Mfg Co h 33 Maple View ter
" Warren sales 107 N Second bds 2 N Orchard
Bartley Annie M wid Martin h 688 County
" Barnard mgr bds 319 Union
Bartolo Camillo (Mary) opr h 4 Wamsutta
Barton Arthur (Rosalind) mach h 299 Collette
" Hattie Mrs bds 13 Cottage
" Helen I hkpr bds 354 Earle
" John J second hd h 354 Earle
" John J jr opr bds 354 Earle
" Oswald (Lavina) twister h 576 Summer
" Richard (Mary) twister h 349 Davis
" Wilfred (Elizabeth) twister h 164 Tinkham
Bartow Elbert W (Catherine) master mariner h 48 Ocean
Baseura Joseph (Annie) opr h 8 Blackburn
Basham Robert (Leah V) mtrmn U St Ry Co bds 1283 Acushnet
Baskin Barnet (Bessie) baker 478 S Water h 120 S Sixth
" Charles M (Goldie) shoe rpr 388 Kempton h 473 do
Bass Alice opr bds 162 Nash rd
" Archie (Mary) bridge fore h 245 Clifford
" Caroline reeler tndr h 295 Belleville rd
" Henrietta opr bds 162 Nash rd
" Hyman (Sarah) (Boston Upholstering Co) 1843 Purchase h 59 Adams
" John Z lab bds 295 Belleville av
" Mary F tchr Cedar Grove st sch bds 74 Sycamore
" Mildred bds 51 Borden
Basseleau Joseph (Vina) slasher tndr h 495 N Front

Brown & Poole ARCHITECTS AND APPRAISERS
Chapman Bldg. 688 PLEASANT ST. Tel. Bell 3415.

WORDELL & McGUIRE CO.
CLOTHING AND FURNISHINGS FOR DAD AND HIS LAD
773 PURCHASE STREET At The Sign of the Street Clock.

Bassett Alvah H sales 1023 Purchase bds 166 Mill
" Andrew H prov h 2367 Acushnet av
" Charles M (Wm A Bassett Co) bds 166 Mill
" Clara M Mrs h 2656 Acushnet av
" Dorothy M student bds 166 Mill
" Ellery R (Roseanna D) elect eng h 160 North
" Elton K clk 163 Pleasant bds 153 Clinton
" Gardner C elect eng 214 S Water bds 160 North
" Helen L piano tchr 160 North b do
" Irene M tchr Thompson st sch h 166 Mill
" Mattie S wid Charles H h 2367 Acushnet av
" Pierre (Angele) chemist 201 Union h 223 Bowditch
" Sarah M Mrs hkpr bds 2 Oak st ct
" Thatcher N drill wkr b 153 Clinton
" Thomas E (Amelia) opr h 62 Roosevelt
BASSETT WALTER H (Maybelle W) Manager Household Furnishing Co 984 Purchase Tel Bell 1403 h 347 Union Tel Bell 4138
BASSETT WILLIAM A CO (Charles M Bassett) Fish 1023 Purchase Tels Bell 611 Auto 1036
" Winthrop D (Millicent L) dist mgr 222 Union rm 300 h 28 Priscilla
Bassing Samuel I (Minnie) (Horvitz & Bassing) 547 S Water bds 16 Wash
Bastarache Alire U S A bds 47 Nye
" Aime (Leonore fore h 47 Nye
" Arsene lab bds 47 Nye
" Celina Mrs dom bds 68 Hathaway
" Joseph (Mary) watchmn bds 47 Nye
" Pierre (Mary J) carp 539 N Front
" Simon (Alma) lab h 130 Collette
Bastien George J (Annie) auto rpr h 204 Davis
" Mary h 34 McGurk
" Ovide bds 125 Holly
" Simeon J (Albina) h 196 Whitman
Bastien
" Theodore J (Florence B) opr h 367 Cedar
Batacao Joseph clk 98 E County bds 49 Mosher
Batalha Antone (Angela) shoe rpr 1524 Acushnet av h 4 Coffin av ct
" Joaquim shoe mkr 306 Coggeshall h 121 Eugenia
Batalon Josephine Mrs h 960 S Water
Batchelder Clara A wid Ward C bds 203 Ash
" Ella R asst community center dept bds 55 Dartmouth
" Merton J bds 55 Dartmouth
" Percy (Ella A) civ eng 302 Municipal bldg h 55 Dartmouth
" Wm W clk 1 Municipal bldg bds 55 Dartmouth
Batcheldor Florence A wid C Frank bds 62 Mt Vernon
Batchelor Annie E h 187 Cottage
BATCHELOR GEORGE H (Mary G) Treas New Bedford Institution for Savings corner Union and Purchase h 193 Cottage
Bateman Charlotte wid h 396 Middle
" Charlotte E wid Thomas bds 19 Plymouth
" Edna T clk 185 Union h 19 Plymouth
" Estella G drsmkr 19 Plymouth b do
" Esther M clk 185 Union bds 19 Plymouth
" Thomas A Rev died July 1 1920
Bates Albert (Elizabeth) mule spinner h 15 Mosher
" Benjamin (Katherine P) mach h 98 State
" Benson C (Hannah) mtrmn U St Ry Co h 61 Ocean
" Chester M (Ruth S) eng Oneko Mill h 100 Mt Pleasant
" Clarence A (Eliza) sales 423 Acushnet av h 44 Sycamore
" Cleone E clk 18 Municipal bldg bds 88 Chancery
" Earl R W (Marjorie) bkpr 91 N Water h 317 Purchase
" Edwin B (Marion) roll coverer h 16 Homer

DUPUIS PIANO CO.

PAINT and HARDWARE

Bell Phone 4233.
NORRIS
738 PLEASANT ST.
Opp. New Hotel.

Bates
" Eldoretta wid Orrin h 62 Hillman
" Ellen M Mrs h 154 North
" Emeline died Jan 18 1921
" Frank M carp bds 59 Foster
" Harold opr bds 15 Mosher
" James (Martha) lab h 102 David
" James C (Mae) gro 263 Reed h at Fairhaven
" James W (Isabella H) gro 36 Durfee h 38 do
" John (Ellen) weaver h 14 Shore
BATES KIRBY & CO (Estate of Charles G Tripp) T Walter Taylor Mgr Ice Cream Mfrs, Restaurant, Bakers and Confectioners 592 Pleasant Tels Bell 138 Auto 1216 See page 81
" Lot B (Mary P) whol gro 423 Acushnet av and vice pres 43 William h 494 County
" Lot B jr (Almy T) sales 423 Acushnet av h 124 Mill
" Mabel E bds 62 Hillman
" Marjorie visitor New Bedford Children's Aid Soc bds 11 Eighth
" Marjorie C clk Orchard bey Rivet bds 317 Purchase
" Mary S bkpr 41 William bds 494 County
" Olivia W h 22 North
" Sarah D bkpr 423 Acushnet av b 494 County
" Walter opr bds 15 Mosher
" Whitney E (Margaret F) portraits 72 Thomas h do
" Wm (Agnes) clk h 858 First
" & Kirby's Bldg 598 Pleasant
Batista Adelaide S died Jan 28 1921
" Faustino gro 343 Nash rd h 340 do
" Jose opr bds 85 Winsor
" Raul L (Anna) opr h 85 Winsor
Batistas Charles cook 999 Purchase h 23 Cotter [Acushnet av
Batiste Joseph opr 131 Court bds 287
Batte Stanislaw (Josephine) opr h 27 Rodney
BATTERY SERVICE CO (George F Paul) Westinghouse Storage Batteries and Repairs 796 Pleasant Tels Bell 5320-2036-W
BATTEY CHARLES T (Adeline B) Pres 108 N Water h at Westport Factory
BATTEY-GUNN CO INC Charles T Battey Pres and Manager Motor Trucking Daily Freight Service between New Bedford Fall River and Providence North Water & Elm Tels Bell 3798-3799 Automatic 1142 See left bottom lines and page 74
Battles Alice clk h 121 Rodney
" Wm A (Mary) silk mixer h 1173 Pleasant
Batton Antone opr h 181 State
Batty Ellen bds 98 Shawmut av
" Fannie M clk 706 Purchase bds 98 Shawmut av
" Joseph (Eva) stmftr h 518 Coggeshall
" Samuel (Emma) packer 19 Jean h 328 Shawmut av
" Thomas (Alice) opr h 61 Reynolds
" Wm E G (Fannie M) sec. Loomfixer's Union h 98 Shawmut av
Baty Samuel (Ethel) clk h 71 Ruth
" Walter (Mabel) mgr 1606 Acushnet av h 197 Nash rd
Batz Samuel (Ethel) mgr 746 Brock av h 71 Ruth
Bauchard Evylen bkpr bds 90 Query
Baucher Edward D (Florence) opr b 2746 Acushnet av
" Joseph E opr bds 57 Kearsarge
Baudoin Edmond E (Carrie C) optician 580 Pleasant h 171 Court
Baudry Diana opr bds 126 Nye
" Joseph V A (Aldea) lab h 126 Nye
" Romeo (Mary Z) opr 131 Court h 599 Cottage
" Yvonne opr bds 126 Nye
Bauer Andrew (Josephine) drillmkr h 12 Bourne
" Andrew jr designer bds 12 Bourne
" Daniel E (Emily R) amusement bldr h 151 Hudson
" Elizabeth R bds 151 Hudson
" John hlpr h 88 Sagamore
" John (Bertha) overseer N B C M Corp h 259 Nash rd
" John (Emily) spinner h 32 Winsor

The Royal Sheet Metal Co. :: Expert Radiator Repairing
309 Acushnet Avenue, Tel. Bell 911 and Automobile Sheet Metal Work
Sheet Metal Work and Roofing of Every Description
All work called for and Delivered

Slocum & Kilburn Mill Supplies
23-27 N. Water St. Tels. Bell 5100-5101 Automatic 1162 Electrical Supplies

TAIT BROS. VENETIAN ICE CREAM
ORDER DRY PACKED FOR PARTIES AND SOCIALS
103 FRONT STREET Both Phones

G. H. T. Brown & Co. ELECTRICAL CONTRACTORS
ELECTRIC APPLIANCES FIXTURES & SUPPLIES
OPP. NEW HOTEL Tel. Bell 509.

Bauer
" Louise sten bds 12 Bourne
Bauers John F (Mary) loomfixer h 7 Harmony
" Lillie weaver bds 7 Harmony
Bauiz Anthony (Helen) twister h 9 Campbell
Bauldry Lyman C supt cone dept P Corp h at Fairhaven
Baumann John M (Helen A) erection eng h 78 Maxfield
" Rosina wid John bds 78 Maxfield
Baumiller Alex (Rose) fore U St Ry Co h at Fall River
" Fred carp U St Ry Co h at Fall River
Baurcier Adrien opr bds 103 Belleville rd
Bavaes John (Alfreda B) opr h 483 S Front
Bavouz Abel (Matilda) weaver h 23 Roosevelt
Bavylski Peter (Tekla) opr h 24 Ashley
Baxha Zurdin (Marie) opr h 287 Coggeshall
Baxter Gertrude bds 21 S Sixth
Bay State Market Co James Dangelas pres Emanuel D Lupo treas Alexander Phillips mgr 1946 Purchase
Baylies Alfred (Louise) accountant Kilburn Mill h 431 Mill
" Charles S (Lydia T) h 9 Mill rd
" Clifford (Edith L) registrar Water Dept 312 Municipal bldg h 92 Bedford
" David W watchmn Municipal bldg h 132 Nye
" Edward W sales 56 N Second h at Fairhaven
" Emily clk bds 9 Mill rd
" George H (Ida M) mechanician 1558 Purchase h 63 West
" John (Mary) fore 170 Pleasant h 94 Bedford
" Lucy bds 41 Emma
" Lucy reeler 605 E French av bds 205 Acushnet av
" Milton (Marion) elect h 289 Allen
" Robert L (Ellen M) student h 85 Bedford
" Robert S student bds 85 Bedford

BAYLIES SQUARE GARAGE (Manuel E Sylvia and Manuel E Sylvia Jr) Automobiles, Repairs, Supplies and Storage Taxi Service 14 Glennon Tel Bell 5399 See page 7
" Square Hotel (Grace R Perra) 1757 Acushnet av
BAYLIES SQUARE SUPPLY CO (Tom Jenkins) Auto Accessories and Taxi Service 1783 Acushnet av Tels Bell 5437 Auto 2489 See page 7
" Theodore B mgr 833 Purchase bds 82 Spring
" Wallace B (Ella C) sales 23 N Water h at Fairhaven
" Wm artist bds 119 Kempton
BAYLIES WILLIAM CO INC L Rodman Doane Pres and Manager William L R Doane Treas Flour and Package Specialties 120 Front Tels Bell 2423 Automatic 1141
Bayne Mary E nurse bds 46 Park
Bayreuther Adam (Mary E) tchr 1197 Purchase h 186 Davis
" A Elizabeth sten 693 Purchase b 9 Borden
" Carl (Lizzie) opr h 184 Davis
" Emma clk 1081 Acushnet av bds 9 Borden
" Frank dresser bds 184 Davis
" John (Lena) weaver h 9 Borden
Bazek Michael (Frances) weaver h 69 Milford
Bazin Abbie W bds 172 Sycamore
Bazinet Adrien opr bds 1578 Acushnet av
" Alfred steamftr 1753 Acushnet av h 234 Wood
" Alma opr bds 807 First
" Amando wid Louis h 1578 Acushnet av
" Florida opr bds 807 First
" Georgianna opr bds 234 Wood
" Grace clk bds 1578 Acushnet av
" Hercule barber 1608 Acushnet av h 1578 do
" Irene opr bds 234 Wood

"Exide" BATTERY SERVICE
Giant Storage Battery Co. 498 County St., New Bedford
Telephone 4180

Steiger Dudgeon Co. NEW BEDFORD, MASS. Telephone 82
The Quality-First-Store

Bazinet
" John B (Jeane) plmbr 1753 Acushnet av h 159 Belleville rd
" Rose opr bds 234 Wood
" Virginia B wid Louis bds 807 First
" Wilfred clk 1702 Acushnet av bds do
" Yvonne clk bds 1578 Acushnet av
Beach Bella tchr bds 931 Pleasant
" George L (Louise D) tchr High sch h 101 Brigham
" Oliver J plmbr 91 N Water h at E Fairhaven
BEACON MANUFACTURING CO Charles O Dexter Agent Cotton Goods 2300 Purchase Tel Bell 840
Beal Harry (Marjorie C) rector Grace Epis church h 372 County
Beals Brayton plmbr 91 N Water h at Acushnet av
Beaman David W (Jane W) elect supt 693 Purchase h 8 Anthony
Beanland Arthur (Elizabeth) eng h 148 Butler
" David (Elizabeth) elect Fairhaven Mill h 204 Shawmut av
Bear John jr dresser bds 64 Dean
" John G (Rose) elevatormn h 69 Deane
" Lena R opr bds 69 Deane
Beard Albert (Sarah A) lab h 48 Woodlawn av
" Ethel opr bds 48 Woodlawn av
" Mary J bds 170 Willow
Beardsley Clarence A mgr Valvoline Oil Co h at Fairhaven
" Helen tel opr 57 N Second bds 38 Mill
" Ralph A sales 163 Pleasant h at Fairhaven
Beardsworth Mary spinner 605 E French av bds 16 Viall
" Thomas opr b 16 Viall
" Wm D (Helen) pres 1280 Purchase h 726 Summer
Bearse Clarence bds 137 Brownell
" Mary nurse bds 55 Walnut
Beaton Helen maid 34 Seventh
" Mary C maid 18 Lincoln
Beatriz Frank U S N bds 119 Division
" Mary opr bds 11 Nye

Beatriz
" Mary S student h 119 Division
" Manuel S (Mary) carp h 119 Division
Beattie Alice C clk First Nat Bank b 544 Summer
" Helen D clk First Nat Bank bds 544 Summer
" John appren bds 544 Summer
" Joseph student bds 544 Summer
" Kate wid John h 544 Summer
Beatty Wm mach b 1548 Purchase
Beaucaire Alfred pipeftr b 74 Deane
" Arthur weaver bds 74 Deane
" Donat waiter bds 74 Deane
" Flora bkpr bds 72 Deane
" Frank (Emma) third hand h 72 Deane
Beauchemin Albert (Amanda) loom fixer h r 61 Dean
" Alma opr bds 287 Rivet
" Amedee (Louisa) piano tchr h 287 Rivet
" Homer (May) boss comber h 11 Jenkins
" Mabel L A opr bds 287 Rivet
" Romeo G pntr h 287 Rivet
Beaudette Annie bdgh 23 Ashley
" Cora Mrs opr h 975 S Water
" Wm J (Amanda) opr h 11 Stapleton
Beaudoin Aldea speeder tndr bds 199 Davis
" Edgar (Leontine) eng h 364 Coffin av
" Emma opr h 19 Fulton ct
" Frank opr bds 227 Eugenia
" Henry (Catherine) opr h 863 S Water
" Lea wid Philip h 199 Davis
" Leona bkpr bds 199 Davis
" Parmini weaver bds 247 Bowditch
Beaudreau Harry W (Pearl) clk h 41 Parker
Beaudry Alma opr b 191 Eugenia
" Charles (Gertrude) weaver b 332 Sawyer
" Dorila opr bds 332 Sawyer
" Edward J (Clara) opr h 492 N Front
" Euclide (Rosanna) opr h 297 Coffin av

AUTO WASHING? TAXI? Call 107
RELIABLE AUTO WASHING & TAXI CO. 19-23 Mechanics Lane

WASHBURN Dependable Textile Specialties
WOODWORKING
"PERFECTION" SHELL ROLLS | "KORE-LOKT" PIN BOARDS | "WASHBURN" WOOD TOP ROLLS
224-228 NO. WATER ST. Bell 202.
WASHBURN STORE SERVICE
Store Planning Fixture and Show-Case Builders

Beaudry
" John B (Ollia) clk 1166 Acushnet av h 152 Adams
" Laura opr bds 191 Eugenia
" Leon h 191 Eugenia
" Louis L (Margaret A) baggagemn R R sta h at Fairhaven
" Romeo (Maria C) opr h 599 Cottage
Beaugeault Lazor (Alphonsine) wood chopper h 7 Bowditch
Beaulac Magloire (Rosanna) lab h 41 Merrimac
Beaulieu Adeline opr h 64 Tallman
" Agnes opr bds 10 Juniper
" Alma warper tndr h 137 Holly
" Anna opr bds 72 Princeton
" Anthony opr h 33 Delano
" Antone shoe rpr 1435 Acushnet av bds 72 Princeton
" Arthur (Katherine) wrestler bds 30 Bowditch
" Chrysalogue (Severine) granite 10 Juniper h do
" Delphine opr h 12 Covell
" Elma opr bds 137 Holly
" Ernest chauf b 10 Juniper
" Fred U S A b 344 N Front
" Henry (Beaulieu & Mandeville) h 137 Holly
" Hilda drawer in bds 10 Juniper
" Joseph weaver h 137 Holly
" Joseph (Exilia) third hd h 540 N Front
" Joseph (Malvina) slasher tndr h 72 Princeton
" Julia hkpr 234 Coggeshall
" Leona opr 72 Princeton
" Louis (Marceline) carp h 24 Cotter
" Mary opr bds 64 Tallman
" Napoleon overseer Nonquitt Spinning Co h at Acushnet
" Olida Mrs drsmkr 49 Nye h do
" Oscar (Rose) chauf h 1394 Acushnet av
" Ovilla (Mary) spinner h 68 Deane
" Philip (Melvia) overseer Soule Mill h 344 N Front
" Pierre W (Mary L) weaver h 31 Nye
" Raphael (Angelina) plmbr h 24 Cotter
" Theodore prntr bds 72 Princeton
" Victor (Olida) baker h 49 Nye

Beaulieu
" Wilfred (Eva) carp h 612 S Second
" Wm U S A b 344 N Front
" & Mandeville (Henry Beaulieu, Pierre Mandeville) provs 1282 Acushnet av
Beaumont Aglas wid Leo h 195 Davis
" Amanda h 2 Thatcher
" Anson L jr clk 92 Allen bds 410 Allen
" Anson L (Hannah) meat ctr 92 Allen h 410 Allen
" Antonia spinner bds 195 Davis
" Edwin S (Mabel) opr bds 277 Earle
" Elizabeth wid Samuel h 165 Penniman av
" Frederick E (Hill & Co) 257 Union bds 410 Allen
" Joseph W (Ada) spinner h 277 Earle
" Mahala E sten 693 Purchase bds 410 Allen
" Wm (Helen M) mule spinner bds 277 Earle
" Wm opr bds 165 Penniman
Beauparlant Anna P tchr Parker st sch bds 622 Maxfield
" Florina student b 622 Maxfield
" Francis A (Albertine) (Church & Co) 103 Union h 1476 Purchase
" Jean B (Nora) fish h 22 Maxfield
" John W elect bds 622 Maxfield
" Mabel opr h 250 Bowditch
" Melina opr bds 250 Bowditch
" Wilfred (Josephine) lab h 52 Hicks
Beaupre Amos (Jennie) opr h 829 Acushnet av
" Michael (Mary) weaver h 847 Acushnet av
Beauregard Adore (Clara) weaver 1145 Kempton h 192 Query
" Alfred (Malvina) tmstr h 80 Beetle
" Alfred jr clk 333 N Front bds 80 Beetle
" Alphonse extractor 1066 County b 80 Beetle
" Amelia wid Ozias h 60 State
" Annie spooler h 956 S Water
" Desire (Cora) weaver h 155 Earl
" Edmund laundrymn h 219½ Bowditch
" Edward clk bds 155 Earle
" Felix (Roseanna) carp h 9 Austin

M. F. Rezendes, Jr. PAINTING and DECORATING CONTRACTOR
381 COGGESHALL Tel. Bell 4830, h do
Also Prop Crescent Bowling Alleys 947 Acushnet av.

GENERAL CONTRACTORS
GENERAL ENGINEERING & CONSTRUCTION CO.
S. A. S. ZIROLI, Engineer
Bell Phone 180.
Office Five Cent Savings Bank Bldg.
New Bedford, Mass.

Beauregard
" Frank speeder tndr h 417 N Front
" Fred clk 1112 Acushnet av b 80 Beetle
" Gladys winder tndr bds 80 Beetle
" Lillian M clk 814 Purchase bds at Fall River
" Lucien G (Rosalie) barber h 384 N Front
" Romeo (Alma) spinner h 68 Hathaway
" Ubald (Mary A) weaver h 71 Ruth
" Wm (Alexina) mtrmn U St Ry Co h 189 Bowditch
Beauvais Wanton H S (Amelia C) h 36 Eighth
Bebchick Boruch (Lena) variety 84 Grinnell h 82 do
" Samuel bkpr 1313 S Water b 82 Grinnell
" Sophie bkpr 238 State bds 82 Grinnell
Beck Alice hkpr 275 Dartmouth
" Edwin (Margaret) weaver h 293 Lowell
" Frank (Lena) opr h 109 County
" Frank bds 850 First
" Fred N (Lena) h 109 County
" George W (Eliza) fixer h 15 Mosher
" Helen B cashr 706 Purchase bds 148 Rounds
" John (Louise) third hd h 550 Hawes
" Nicholas G (Lilly) opr h 148 Rounds
" Simon weaver bds 15 Mosher
" Thomas jr (Mary A) weaver h 321 Earle
" Wm (Elizabeth) weaver h Lawrence av
Becker Carlton H clk bds 202 Cedar
" Charles J (Annie) tchr penmanship h 202 Cedar
" Leslie E (Nellie F) lawyer 791 Purchase rm 4 h 202 Cedar
" Marie cook bds 233 County
Beckman Augusta wid Charles b 275 Dartmouth
" Carl W clk 35 Commercial b 243 Arnold
BECKMAN CHARLES E (Wilhelmina) (Briggs & Beckman) 15-35 Commercial h 243 Arnold
" John opr bds 275 Dartmouth
" Robert (Elizabeth) opr h 275 Dartmouth
Beckton Thomas (Ann) opr h 15 Viall
Beckwith Maud C nurse Almshouse bds do
Becotte Arthur (Blanche) student h 198 Davis
" Mary opr bds 93 Hathaway
" Noah weaver bds 154 Tinkham
" Reuben (Flora) h 154 Tinkham
BECOTTE WILLIAM (Lydia) Furniture Moving, Trucking and Pleasure Parties 503 N Front Tel Bell 5497 h 505 do
Bedard Adolph (Lede) weaver h 42 Ashley
" Arthur (Ida) rprmn 5 Cannon h at Fairhaven
" Diana opr bds 332 Bowditch
" Dominic O fgt clk 590 Acushnet av h 259 Weld
" Emile (Rhea) clk bds 44 Beetle
" Firmin (Mary) weaver h 451 Hawes
" Gaudoise (Clarice) blksmith h 21 Reynolds
" Herve clk 1598 Purchase bds 21 Myrtle
" Hilaire J (Laura) opr h 164 Central
" Joseph (Beatrice P K) chauf h 3 Oakland
" Joseph (Ada) drillwkr h 46 Ashley
" Joseph (Lena) ice 1054 County h do
" J Albert pharm 190 Weld bds 21 Reynolds
" Nellie D tchr 185 Union bds 15 Peckham
" Rosario opr bds 31 Linden
" Stanislas (Maria) tool mkr h 332 Bowditch
" Thomas (Elizabeth) kettlemn h 15 Peckham
Bedford Elverado police h 32 Winsor
" George R (Eliza F) loom fixer bds 190 W French av

NEW BEDFORD BOTTLING CO.
NEW BEDFORD, MASS.
Manufacturers and Bottlers of
MINERAL SODA WATERS
Bell 696 — Telephones — Auto. 5597

KINYON'S COMMERCIAL SCHOOL
WILL FURNISH YOU OFFICE HELP FREE
DUFF BLDG., Cor. William and Pleasant Sts., NEW BEDFORD, MASS.

John B. Ricard CONTRACTOR BUILDER
Electric Floor Surfacing
58 MIDDLE ST., Tel. Bell 2776. CABINET MAKER, JOBBING.

JOHN E. W. HANDFORD 274 Sawyer Street - - New Bedford, Mass.
Tels. Bell 1038 Auto 4666 Dealer in COKE & COAL BERNICE COAL A SPECIALTY
ALL ORDERS PROMPTLY ATTENDED TO

Bedlow Lucy C supervisor drawing public schools bds 20 Seventh
Bedrick Samuel (Mollie) restr 1079 Purchase h 75 Crapo
Bee John T (Mary) weaver h 441 Orchard
" Olive h 68 Short
Beebe Minnie weaver h 168 Austin
Beecroft John (Martha) shoe rpr 380 Kempton h 10 Clay
Beehan Wm (Alice) firemn Ladder No 3 bds 211 Chestnut
Beeher Maria maid 233 County
Beeso Geneva wid Frank h 96 Spring
Beetle Carl N boat bldr 557 E French av bds 555 do
" Charles D (Annie A) boat bldr h 78 Maxfield
" Dorothy H bds 78 Maxfield
" James A master mariner bds 78 Maxfield
" John H (Lottie) surveyor h 555 E French av
" Joseph R (Annie) lab h 28 Holly
" Ruth D tchr George H Dunbar sch bds 555 E French av
Befuhs Catherine B bkbndr 204 Court bds 65 Liberty
" Charles F (Margaret M) drillwkr h 344 North
" John F (Emma D F) city lab h 317 Chancery
" Wm (Sarah E) cleaner U St Ry Co h 1447 Pleasant
Begaf Stanley (Antonina) opr h 16 Hicks
Began Annie wid Walter h 1 E Durfee
Begin Albertine oper bds 211 Princeton
" Clothilde opr bds 211 Princeton
" Edward H (Delphine) mgr 1115 Acushnet av h 85 Bullard
" Emma opr bds 211 Princeton
" Etienne (Odile) lab h 211 Princeton
" Freres (Wilfred Begin, Joseph A Dauphiniar) dry gds 1209 Acushnet av
" Remi clk 1404 Acushnet av b 211 Princeton
" Vaillaire rem to Pawtucket R I
Begin
" Wilfred (Bertha) (Begin Freres) 1209 Acushnet av h 83 Mt Pleasant
Begley Edward J (Annie) elect 1066 S Water h 77 Thomas
" Edward J (Annie) shoewkr h 150 Chancery
" Helen A manicurist 202 Union h 77 Thomas
" John A (Jennie N) third hd h 396 Hawes
Begnoche Dolor mill wkr bds 73 Mt Pleasant
" Sabina opr bds 1426 Pleasant
Begos Stanislaw opr h 192 Church
Begue Emil (Julia) weaver h 40 Roosevelt
Behbi Djevat bootblk 1148 Acushnet av bds 339 Sawyer
Beique Alexis opr bds 22 Bullard
" Emile G (Irene) opr h 1262 Pleasant
" Ernest opr bds 22 Bullard
" Eudore weaver bds 22 Bullard
" Irene cashier bds 22 Bullard
" Omer weaver bds 22 Bullard
" Frederick (Rose) loomfixer h 211 Hathaway
" Vitaline wid John h 22 Bullard
Beirnacski John (Anna) opr h 18 Granfield
Belair Henry shoe mgr 1744 Acushnet av h 246 Shaw
Belanceau Delvina opr bds 232 State
Beland Adolphe (Mary J) chauf bds 83 Kenyon
" Edward (Eliza) bds 95 Mill rd
" Hormidas E (Mildred V) cond U St Ry Co h 1671 Acushnet av
" J Emanuel (Julia) variety 2401 Bowditch h 1382 Acushnet av
" Wm G (Victoria) dentist 1356 Acushnet av h do
Belandyke Thaddeus (Victoria) opr h 204 Blackmer
Belanger Albina maid 135 Cottage
" Alfred (Minnie) lab h 338 N Front
" Alfred (Valeda) wvr h 37 Covell
" Aldor (Emily P) paper hngr 1672 Purchase h do
" Anna wid bds 135 Pleasant

Office Phones: Bell 1400; Auto. 2163 Res. Phone: Auto. 2151
FUNERAL DIRECTOR & EMBALMER
PRIVATE AMBULANCE SERVICE
ALDEGE CHAUSSE' - - 386 NORTH FRONT STREET

HIRST THE PLUMBER
PETER THE PIPER
RUFUS THE ROOFER
31-33 N. WATER ST.

WATER SYSTEMS
HEATING AND PIPING
SHEET METAL WORK
TELS. BELL 466, AUTOMATIC 1005.

Belanger
" Arthur shoewkr bds 143 Coffin av
" Charles A (Eva) opr h 350 Coffin av
" David S (Elvina) phys 72 Purchase h 54 Acushnet av
" Delia bds 23 Baylies
" Delisca opr bds 1375 Pleasant
" Dora sten 222 Union rm 200 bds 50 Ellen
" Edmond P vulcanizer bds 125 Cove
" Elizabeth wid Arthur h 114 West French av
" Emile (Victoria) lab h 22 Merrill
" Emile carder bds 125 Cove
" Emile ins agt 96 William
" Emile roofer 90 Bettle h at Acushnet
" Emma weaver bds 20 Salisbury
" Emma Mrs opr bds 1375 Pleasant
" Felix (Amanda) trucker h 207 Weld
" Ferdinand clk bds 250 Bowditch
" Homer (Alma) opr h 358 N Front
" Honore (Dora) loomfixer h 121 Phillips av
" Ida opr bds 25 Bentley
" Irene M C tchr High sch bds 54 Acushnet av
" John B (Elizabeth) lab h 175 Eugenia
" Joseph (Delia) barber 862 Brock av h 23 Baylies
" Joseph A (Elmire) mgf optician 1348 Purchase h 25 Bentley
" J Emile (Letitia) ins agt 96 William h 18 Ashley
" Laura wid opr bds 257 Tinkham
" Louis opr h 125 Cove
" Lucien (Ozilda) second hnd h 141 Tallman
" Luke opr bds 170 Rivet
" Luke (Lina) opr bds 490 S Second
" Magloire (Matilda) speeder tender h 185 Crapo
" Merilda bkpr 1744 Purchase bds 50 Ellen
" Michel died Jan 21 1920
" Paul (Estella) loomfixer h 20 Salisbury
" Rose J opr bds 125 Cove
" Salius loom fixer h 21 Mosher
" Sifroid (Mary L) lab h 170 Rivet

Belanger
" Victor (Mary L) pntr 388 N Front h 35 Deane
" Viola opr bds 25 Bentley
" Wilfred (Regina) opr h 980 Oakley
Belanis Jan (Casula) opr h 10 Bullard
Belanski Anthony (Braze) weaver h 73 Collette
Belego Andre weaver bds 279 Coggeshall
" Manuel (Acencao) opr h 369 Coggeshall
Belenski Anton weaver h 474 Belleville av
Belgaris Michael opr bds 32 Holly
Belinda Patricia winder 605 E French ave bds 539 S Water
Belisle Adelina h 158 Hathaway
" Arthur carp b 27 Peckham
" Benjamin opr bds 43 Holly
" Bertha sten 25 N Second bds 27 Peckhman
" Emma maid 2 Arch
" Eugene (Hannah) mason h 443 Coggeshall
" Eva opr bds 27 Peckham
" George H (Agnes F) carp h 27 Peckham
" Gilbert (Rose) variety 1808 Purchase and cond U St Ry Co h 109 Reynolds
" Henry carp b 27 Peckham
" Napoleon (Mary J) carp h 27 Peckham
" Victor J (Sylvia) police bds 135 Clifford
" Wilfred (Alphonsine) trucking h 242 Austin
" Wm (Edith) firemn sta 10 h 65 Howard
Belitsky David (Sarah) tailor 1058 Purchase h 444 do
Beliveau Lena yarn 605 E French av bds 38 George
Bell Antone opr bds 70 Phillips av
" George A carp bds 1076 S Water
" Jane Mrs bds 1939 Purchase
" John opr bds 618 First
" Louis (Josephine) gas mkr 214 S Water h 505 Acushnet av
" Manuel (Beatrice) opr h 42 Query

LANGLOIS & LECOMTE VIM and NASH TRUCKS
LAFAYETTE and NASH PLEASURE CARS 115 Bowditch St., New Bedford
Tels. Bell 4531—Auto 2167.
REAL ESTATE—2030 ACUSHNET AVE.

Dyers LEWANDOS Cleansers
NEW BEDFORD SHOP 77 WILLIAM STREET
TELEPHONE BELL 1203
SHOPS IN ALL LARGE CITIES OF THE EAST

Bell
" Regina wid Henry bds 203 Brook
" Thomas W firemn bds 246 Tremont
" Wm (Florence) clk 862 Purchase h 398 Allen
" Wm H (Janet) variety 382 Kempton h 246 Tremont
Bellamy Alice wid Herbert h 136 River rd
" John C (Ella) mechanic Oneko Mill h 34 Milford
Bellany George (Sarah) mach h 143 Hathaway
Bellas Peter conf bds 401 Pleasant
Bellavance Extor (Aurore) weaver h 154 Hathaway
Bellavence Andrew (Celencie) twister tender 605 E French av h 812 First
" Edmond (Anna) pnter h 28 Cleveland
" Joseph (Anna) opr h 88 Ruth
" Sylvia (Delia) oper h 28 Cleveland
Bellbe Eli restr bds 1041 Purchase
Belle George A carp bds 1076 S Water
Belle Isle Emma seam bds 21 Willis
Bellenoit Adrian J carp b 102 DeWolfe
" Albert R pntr 216 Myrtle av b 102 DeWolfe
" Alice L clk 185 Union bds 220 Mt Pleasant
" Camille D (Rose M) carp 172 N Water h 42 Locust
" Eliza Mrs bkpr bds 18 Cedar
" George (Clementine) hlpr newspaper h 837 Acushnet av
" Leah clk 1 Bridge sq rem to Canada
" Louis J (Melanie) carp 27 Bowditch h 102 DeWolfe
" Oscar C, U S A bds 102 DeWolfe
" Ovila U S A b 102 DeWolfe
" Ralph C prntr bds 102 DeWolfe
" Victor F (Leah) mgr 1249 Acushnet av h 220 Mt Pleasant
Bellerose Jessie dom bds 290 Coffin av
Bellevance Joseph (Mary L) oper h 32 McGurk
Belleville Warehouse Co Inc George R Hooper mgr 1 King
Belli Angelo (Argentina) gro 510½ Acushnet av h do
" Enrico (Regina) opr h 505 Acushnet av
" Luigi (Josephine) lab h 505 Acushnet av
Belliveau Alfred mach bds 1498 Acushnet av
" Angeline dom bds 347 Earle
" Anna opr bds 112 Eugenia
" Antoine bds 239 Sawyer
" Arsene opr bds 122 Princeton
" Arthur (Celena) fixer h 102 Eugenia
" Arthur (Nellie) elect h 392 Bowditch
" Bella opr bds 269 Bowditch
" Belonie (Madeline) h 112 Eugenia
" Calixte second hd bds 201 Nash rd
" Celine Mrs bds 239 Sawyer
" Dominique opr bds 269 Bowditch
" Edmond carp bds 112 Eugenia
" Emil (Delia) mach h 330 N Front
" Emile (Cecile) carp bds 103 Clifford
" Evelina bds 101 Bullard
" Exilda opr bds 239 Sawyer
" Flora Mrs opr bds 122 Princeton
" Irene opr bds 269 Bowditch
" Jeffrey (Aurora L) mech h 144 Ash
" Jeffrey (Angeline) carp h 1498 Acushnet av
" John carp bds 129 Eugenia
" Joseph carp bds 1498 Acushnet av
" Joseph lab bds 239 Sawyer
" Joseph (Nathalie) h 269 Bowditch
" Lucy wid Ambrose bds 91 Beetle
" Mary opr bds 269 Bowditch
" Olive bds 91 Beetle
" Rodolphe rem to Fall River
" Rose bds 269 Bowditch
" Vital (Matilda) opr h 17 Princeton
Bellmore Frederick H (Marguerite) (Orpheum Garage) h 596 S Second
Bello Maria opr bds 39 Phillips av
Bellotti Christmas rope wkr bds 674 Acushnet av
" Ernest (Johanna) lab 668 Acushnet av 674 do

Battey-Gunn Company Inc. CHARLES T. BATTEY President and Manager
GENERAL MOTOR TRUCKING
Office, No. Water and Elm Sts. Tel. 3799 Long Distance Trucking a Specialty

AUTO ELECTRIC SERVICE STATION
Factory Service For
BOSCH MAGNETOS WESTINGHOUSE GRAY & DAVIS CONNECTICUT
AUTO LITE ATWATER KENT AND BASCO SWITCHES
25 HIGH STREET BELL PHONE 2567.

Bellotti
" John T (Evelyn) woodwkr Allen Co h 1256 Pleasant
" Madeline bds 674 Acushnet av
Belmarce John P (Clementina) cook bds 401 S Water
Belmont Joseph fore 144 S Water h at Westport
Belmore Oscar (Catherine) mach h 225 Court
Belofa Andrew opr h 65 Nash rd
Belohlarvek Michael (Josephine) janitor h 144 Bowditch
Beloin Germain weaver h 297 N Front
" Manuel (Marie) h 1382 Acushnet av
" Raphael (Anistasia) weaver h 1370 Acushnet
Belton Francis E (Hazel E) carp bds 31 Sycamore
Belvery Fred W (Eva) plmbr 1151 Purchase h 253 Nash road
Belyea Alfred B mach bds 122 Bonney
" Audrey O sten Oneko Mill bds 122 Bonney
" George E (Lillian) loom fixer h 122 Bonney
" Hazel Lillian sten Oneko Mill bds 122 Bonney
Bembenek Antoni (Stella) opr h 50 Tallman
Benac George J mech bds 125 Clifford
" Joseph (Rosalina) barber 278 Purchase h 125 Clifford
" Joseph E (Eleanor) clk 435 County h 307 Summer
" Rosalind C opr bds 125 Clifford
Benache Selvina Mrs spooler tender h 1426 Pleasant
Benaldi John (Mary) weaver bds 30 Merrimac
Benard Wilfred (Delima) carp h 142 Dean
Benca Sinan oper bds 11 Nye
Bence Frederick W (Dora I) overseer Wamsutta Mills h at Acushnet
Bendas John (Julia) opr h 10 Fulton ct
Benedict Anna E spinner bds 41 High
Benevides Candida wid John h 255 Allen
" John (Rose) ins agt h 255 Allen
" Manuel (Delphina) second hnd b 255 Allen
BENEVOLENT AND PROTECTIVE ORDER OF ELKS New Bedford Lodge No 73 23 S Sixth
Bengovitz Morris opr h 207 S Front
Benia Frank (Catherine) weaver h 148 N Front
Benik Antone (Victoria) oper h 10 McGurk
Benjamin Adelard cond bds 202 County
" Adonai (Donalda) pntr h 248 Bowditch
" Albert clk 706 Purchase bds 202 County
" Albina Mrs dom h 100 Princeton
" Clement (Lucy) opr h 301 Coffin av
" Donat (Mary) opr h 235 Bowditch
" Edward (Rose) baker 238 State h 54 W French av
" Emil S (Marion) mgr 151 Rivet bds 219 do
" Eva A opr bds 100 Clifford
" Frank J jr (Dora) drillworker h 311 N Front
" Harvey (Elsia) pntr h 311 Coffin av
" Henry J clk bds 202 County
" Honarat (Benjamin & Rioux) 1404 Acushnet av bds 301 Coffin av
" Hormidas J (Mary J) slubber tender h 202 County
" Ida laund h 4 Pine
" Irene A opr bds 100 Princeton
" I W School 413 Marion H Swasey prin 75 Division
" Jean A opr bds 100 Princeton
" Joseph (Aurora) opr h 901 Brock av
" Josephine wid Albert h 53 Kenyon
" Leo (Albina) opr h 29 Roosevelt
" Lorenzo (Margaret) eyelet wkr bds 87 School
" Matilda wid Clement h 301 Coffin ave

The C. M. Carroll Paper Co. Wholesale Paper Dealers
TYPEWRITERS
Remington, Smith Premier, Monarch
Agents for Art Metals
12 North Sixth St.
Phone Connection

Tels. Bell 948 and 276, Automatic 1304. ESTABLISHED 1853.
HIRAM WHEATON & SONS, Inc.
SODA WATER MANUFACTURERS

Sand and Gravel P. H. LETENDRE & SON, General Trucking
807 KEMPTON STREET Telephone 4196 NEW BEDFORD, MASS.

GREENE & WOOD Every Kind of LUMBER AND MILL WORK
PINE STREET, off SO. WATER STREET, NEW BEDFORD

Benjamin
" Octave (Mary) gro 962 S Water h at Fairhaven
BENJAMIN OLIVER E (Regina) (Reliable Auto Washing and Taxi Co) 19-23 Mechanics Lane Tel Bell 107 h 158 County Tel Bell 5372-2 See right bottom lines and page 10
" Ozias opr bds 202 County
" Philidor (Rose))P Benjamin & Son) h 48 Salisbury
" Philidor & Son gro 633 Brock av
" Philip (Aldea) lab h 57 Kenyon
" Raphael opr bds 301 Earl
" Robert lab 350 S Second h 4 Pine
" Rosali bds 13 Austin
" Rose A hkpr bds 202 County
" Stanislaus (Rosanna) variety 283 Rivet h 285 do
" Theodore clk 283 Rivet b 285 do
" Wilfred (P Benjamin & Son) 633 Brock av bds 48 Salisbury
" & Rioux (Honorato Benjamin Armand Rioux) gros 1404 Acushnet av
" & Sons Emil S Benjamin mgr shoes 151 Rivet
Benlifa Moses (Sima) pdlr h 2039 Purchase
Bennedetti John A (Beatrice F) hlpr bds 201 Nash rd
" Pasquale (Gertrude) steamfitr h 246 Nash rd
Bennett Albert (Edith) spinner h 197 Central
" Arthur H (Harriet L) dyer 53 William h 876 Rockdale av
" Cora M sten bds 124 Bullock
" Edgar M (Alice K) mach h 191 Summer
" Edward H (Grace S) sales 805 Purchase h 323 Summer
" Ellen P Mrs h 81 Maxfield
" Elmer E b 178 Rounds
" Elsie M tchr Parker st sch b 178 Rounds
" Ernest A (Emma) fore h 124 Bullock
" Ethel opr bds 197 Central
" Frank C (Gertrude) h 131 Summer

Bennett
" Frederick R sten 555 Pleasant rm 3 bds 360 Reed
" George M (Annie W) carp h 812 Belleville av
" Homer Ross comber h 64 Hathaway
" Homer G second hnd bds 124 Bullock
" James (Jane) ldg h 231 S Second h do
" Jennie E clk 688 Pleasant bds at Acushnet
" Jennie F wid Edward N h 178 Rounds
" Lucia E wid Willard B h 27 Ashland pl
" Lulu M tchr James B Congdon sch h 73 Forest
" Merton E (Alberta) (The Go-cart Shop) 1139 Purchase h 447 Ash
" Nellie C wid Richard H clk P Corp h 31 Cottage
" Ralph M (Flora) overseer Kilburn Mills h 355 Reed
" Richard H jr clk 814 Purchase h 31 Cottage
" Robert millwkr bds 10 W High
" Robert A comber h 2 Durfee
" Robert G (Mary E) undertaker h 57 S Sixth
" Rowell E (Mary E) carp h 50 Hazard
" Samuel (Mary) clk 1501 Acushnet av h 248 Bowditch
" Samuel T (Edna) wood wkr 5 North h 105 Newton
" Sarah Mrs bds 22 Viall
" Susan C Mrs hkpr h 207 Middle
" Susan S hkpr 62 Campbell
" Wm opr bds 258 Coffin av
" Wm opr bds 1108 Acushnet av
" Wm bds 124 Bullock
" Winfred W (Bessie G) antiques 24 N Water h 1 Spruce
Benoche Zachery (Irene) third hd h 91 Kenyon
Benoit Achille (Melanthine) weaver h 209 Nash rd
" Adelard U S N bds 209 Nash rd
" Agnes opr bds 1205 Acushnet av
" Albert pntr bds 141 Collette
" Albina Mrs h 247 Cedar Grove

KEYSTONE OFFICE APPLIANCE COMPANY
TYPEWRITERS — SAFES — OFFICE EQUIPMENT
235 UNION STREET — Bell 420

Old Furs Repaired Remodeled & Redyed | Fur House of Sidney | We Store Your Furs During the Summer Months
COR. UNION and 6 ST. Tel. Bell 1976.
New Bedford's Most Reliable Fur Shop.

Benoit
" Alford F (Mary B) laundrymn h 1643 Purchase
" Alfred (Lucy A) chauf bds 782 County
" Alfred opr bds 209 Nash rd
" Alfred laundrymn 444 Bolton h 1643 Purchase
" Alice hkpr bds 141 Collette
" Arthur (Anesie) lab h 475 N Front
BENOIT ARTHUR O (Helen M) Electric Shoe Repair Shop 661 Kempton h 98 Liberty See page 68
" Arthur W (Jessie) laundrymn 448 Bolton h 190 Rivet
" Berthe opr bds 2167 Purchase
BENOIT-BOURASSA CO Victor F Bellenoit Manager Clothing 1249 Acushnet av Tels Bell 4896 Auto 2352
" Charles H lab h 158 Thompson
" Edward F (Marilda) second hand h 186 Chestnut
" Eva hkpr 1205 Acushnet av
" Eva opr bds 209 Nash rd
" George mach 463 S First h at Fairhaven
" Ida winder bds 3 Cornell pl
" Isaac (Ora) lab h 128 Rivet
" Joseph carp bds 8 Seneca
" Joseph (Sophia) carp 1501 Purchase h at Fairhaven
" Joseph P (Amelia) blacksmith h 3 Cornell pl
" Lena clk Woolworth's bds 186 Chestnut
" Lillie Mrs laundress 444 Bolton h 158 Thomson
" Mabel E M clk P Corn bds 158 Thompson
" Marcel (Exzina) carp h 1205 Acushnet av
" Mary Mrs matron b 32 Bowditch
" Mary C weaver bds 186 Chestnut nut
" Moses J bds 1211 Brock av
" Napoleon (Eva) rem to N Y City
" Paul lab bds 475 N Front

Benoit
" Peter (Philomene) lab h 383 N Front
" Regina opr bds 3 Cornell pl
" Samuel G (Roseanna) mason 2135 Acushnet av h do
" Stanislaus T (Ann D) jewelry 1075 Acushnet av and 1109 S Water h 158 Mt Pleasant
" Walter R (Genevieve) h 98 Shawmut av
" Wilfred (Jennie) driver h 977 Bristol
" Wm J (Mary) opr bds 1211 Brock av
" Wm R (Rose E) gen mgr 448 Bolton h 73 Independent
Benosek Joseph (Mabel) mach U St Ry Co h 1359 Purchase
Benson Clarence E (Agnes) supt Booth Mfg Co h at Fairhaven
" Claribel C wid Robert bds 83 Sycamore
" Colby H (Julia) opr bds 326 Cedar
" Helen bds 83 Durfee
" Henry W died Jan 15 1921
" John Leonard baker b 83 Durfee
" Lillian M sales 806 Purchase h 82 Armour
" Lucy drsmkr bds 82 Armour
" Lucy wid Henry W h 82 Armour
" Rosanna winder tndr b 83 Durfee
" Sarah M drsmkr b 82 Armour
" Theophilus A (Mary) chauf h 82 Atlantic
Bent George H lab bds 1744 Purchase
" John (Elizabeth) weaver h 24 Belleville rd
" Joseph (Mary) oil mopper h 393 Davis
" Rosaline tender 605 E French av
Bentley Annie winder b 436 Orchard
" Arthur (Ethel) glass wkr h 185 Ash
" Augustus R wireless opr bds 204 James
" Clara reeler bds 436 Orchard
" Edwin auto rpr 65 Chancery b 204 James
" Edwin L drill mkr h 40 Bowditch
" Edwin R (Fannie C) mtrmn U St Ry Co h 204 James
" Eliza M wid Samuel E h 77 Rotch

Briggs & Beckman Columbia
15-35 Commercial St. Tel. Bell 5010 STORAGE BATTERIES

J. A. LAWRENCE HARDWARE
H. & M. Paints, Sunshine Rubber Roofing, Wm. Harland & Sons Varnishes, Yale Locks, Full Universal Line, Bradford Ranges.
1029 ACUSHNET AV. Tels. Bell 2734, Auto 2063.

Bentley
" Fred J (Annie) real est h 45 Brigham
" Geo Wm Co com mers 222 Union rm 405
" Joseph (Mary) warper h 436 Orchard
" Lillian opr bds 436 Orchard
" Maude clk bds 436 Orchard
" Mary opr bds 649 First
" Myron D chauf bds 204 James
" Raymond (Mary) driver h 464 Kempton
" Samuel E (Pearl L) (O'Brien & Bentley) 96 William rm 203 h 77 Rotch
Bento Antone lab h 262 S Front
" Antone (Mary) city lab h 90 Sidney
" Antone (Barbara) opr h 218 Acushnet av
" Benjamin (Marie) opr h 66 Grinnell
" Eustine opr bds 27 Howland
" John (Rosie) opr h 421 First
" Jose (Mary) opr h 126 Nash rd
" Joseph barber 251 Coggeshall h 224 do
" Joseph (Mary) opr h 229 S Front
" Joseph opr bds 27 Howland
" Julio (Mary) driver 66 Hicks h 24 Lombard
" Manuel (Maria) lab h 250 S Front
" Manuel opr h 8 r Beetle
" Manuel mason h 23 Acushnet av
" Manuel opr h 85 Grinnell
" Marie opr bds 66 Grinnelll
" Mary opr bds 250 S Front
" Samuel opr bds 68½ Grinnell
" Tacito opr bds 68½ Grinnell
" Virginio lab h 243 Front
Bento Wm opr bds 66 Grinnell
BENTON CHARLES E, PH B (Mary R) Accountant Principal and Prop Benton's Business School 105 William h 39 Ocean See page 81
" Otto chauf 133 Union h 435 S Front
" Roy W student bds 39 Ocean
" Ruth A sten bds 39 Ocean

BENTON'S BUSINESS SCHOOL Charles E Benton Ph B Principal and Prop 105 William See page 81
Benuala Mauro opr h 117 Coffin av
Benway Ellen C wid George h 39 High
Beque Emile (Julia) opr h 40 Roosevelt
Beral Manuel (Maria) pntr h 573 S Water
Berard Alfred P book finisher 128 Union bds 526 Summer
" Anthony (Louise) opr h 55 Mitchell
" Elsie opr bds 4 W French av
" Henry (Minnie B) opr h 1063 S Water
" Joseph (Georgianna) opr h 134 County
" Napoleon J third hd h 526 Summer
" Napoleon J jr (Helen W) (Berard & Co) 274 Cedar h 276 do
" Rose A hkpr bds 526 Summer
" & Co (Napoleon J Berard Jr) druggists 274 Cedar
Berart Joseph (Georgianna) opr h 134 County
Berche Jules (Josephine) opr h 27 Ashley
" Jules jr (Josehine) vulcanizer 1622 Acushnet av h 326 Coffin av
" see Rogissart
Berdie Bertha wid Stephan h 334 Kempton
Bergen Wm Frank jr (Lizzy D) cond U St Ry Co h 128 Armour
Berger Joseph (Georgianna) loomfixer h 76 Adams
" Mary E Mrs h 232 Cottage
Bergeron Adelard (Regina) painter h 180 Blackmer
" Adrien (Germain) prsmn bds 83 Tallman
" Albert opr bds 74 Scott
" Albert J pharm 1201 Acushnet av bds 132 Tallman
" Almedas (Marian) merchant h 204 Earle
" Anna opr bds 132 Tallman
" Anna wid Arthur h 74 Scott
" Annie opr bds 74 Scott

PELEG H. SHERMAN 505 COUNTY ST.
FUNERAL DIRECTOR AND EMBALMER
OFFICE PHONES Bell 690-W Auto, 1305
RESIDENCE PHONES Bell 690-R. Auto, 1306

SIMMONS & LANGLOIS CO.
Dealers In MEN'S CLOTHING AND LADIES' GARMENTS
THE STORE OF SNAP AND STYLE.
1057-1059 ACUSHNET AVE. Bell Phone 4527, Auto Phone 2253.

Bergeron
" Antonette student bds 187 Hersom
" Arthur (Alice) driver 1066 County h 1627 Acushnet av
" Arthur (74 Scott) died Jan 5 1920
" Arthur J weaver h 309 Query
" Arthur J opr bds 74 Scott
" Cora Mrs hkpr 692 Acushnet av
" Diana clk 1105 S Water bds 119 Tallman
" Donta (Rose) baker 11 Ruth h 6 McGurk
" Edmond opr bds 51 Deane
" Ernest (Dora) driver h 134 Tallman
" Eugene (Adele) baker h 29 Social
" Ferdinand (Emma) fixer h 161 Cove
" Florence doubler 605 E French av bds 115 Ruth av
" George A carp bds 1627 Acushnet
" Helen Mrs fur finisher 234 Union bds 604 Purchase
" Henri (Mary) weaver h 513 No Front
" Honore carp h 132 Tallman
" Hormidas (Maria) clk 188 Blackmer h 204 Earle
" Joseph bds 132 Tallman
" Joseph T clk 1215 Acushnet av h 119 Tallman
" Joseph W (Rose Alba) prov 188 Blackmer h 187 Hersom
" Leopold (Reginia) carp h 3347 Acushnet av
" Louis opr bds 338 N Front
" Louis opr bds 27 Nye
" Mary L wid Joseph drsmkr h 43 Linden
" Necefar (Antoinette opr h 210 Coffin av
" Octave (Alphonsine) mtrmn U St Ry Co h 235 Bowditch
" Odilon (Regina) pntr h 180 Blackmer
" Oliver oper bds 187 Hersom
" Raoul (Alice) ins agt 908 Purchase h 199 Phillips av
" Rose opr bds 513 N Front
" Samuel bds 78 W French av
" Stanislaus (Georgiana) baker 111 Ruth h 115 do

Bergeron
" Theodore (Anna) carp h 114 Belleville rd
" Zephirin baker 1070 County h at Acushnet
Bergess Clifford M flwalker 185 Union h at Fall River
Bergland Herman J spinner bds 261 Cottage
Berglim Herman over 131 Court bds 308 Middle
Bergman Frederick W (Laura V) pres The Whaling City Hotel Co gen mgr The New Bedford Hotel Pleasant cor Middle h do
" Olof H (Cecelia) drill wkr h 857 First
Berkman Hannah S clk 185 Union bds 184 Bonney
" Joseph (Lena) shoe rpr 184 Bonney h do
" Katherine clk 478 S Water bds 184 Bonney
" Pearl clk 1020 Acushnet av bds 184 Bonney
Berkowitz Julius shoes 1051 S Water h 105 South
" Leo sales bds 105 South
" Miriam student bds 105 South
" Rebecca student h 105 South
Berlinger Rose clk bds 98 Clark
Berman Bertha Mrs gro 292 Cedar Grove h do
Bernard Adelard (Roseline) mach h 71 Ruth
" Alex carp bds 125 Clifford
" Alfred A (Lydia) weaver bds 1620 Acushnet av
" Amelia opr bds 1620 Acushnet av
" Annie M Mrs clk 8 N Second h 165 Weld
" Antone (Mary) opr h 204 Belleville av
" Arthur opr bds 142 Deane
" Arthur (Sarah) mach h 53 County
" Arthur (Irene) weaver h 18 Peckham
" Edward (Sylvia) carp h 225 Belleville rd
" Emma Mrs h 592 First
" Francis M (Mary E) real est h 724 Brock av
" Frank (Anna) opr h 50 Short

THE CLINTON STREET GARAGE 156-160 CLINTON STREET
RICHMOND WOOD, Mgr.
Limousines for hire by the week day or hour — Storage Spaces — OIL and MOHAWK QUALITY TIRES FOR SALE. Low Prices.
Day 'Phone 2613 Night 'Phone 3115-W

AKIN-DENISON CO. FORCE FACTORY FURNACE FAMILY COAL

HODGDON Diamonds and Watches
BRISTOL BUILDING, UPSTAIRS
Both Phones
FOR CASH OR CREDIT

"SPEEDWELL FARMS" Dairy Products
LYNDONVILLE CREAMERY ASSOCIATION
1800 ACUSHNET AVE., NEW BEDFORD Bell Tel. 2350 Auto 2073

Bernard
" Georgianna Mrs h 103 David
" Henry (Blanche) carp h 225 Belleville rd
" John (Aldea) copper wkr h 3 Marin
" Joseph firemn h 287 Coffin av
" Joseph opr h 132 Beetle
" Leontine opr bds 103 David
" Mary tender 605 E French av bds 397 S Second
" Mary wid h 51 Page
" Robert P (Mary) weaver h 1620 Acushnet av
" Roy S (Alice R) sales 22 William h 1293 Purchase
" Stephen oper h 36 McGurk
" Wilfred (Delima) carp h 142 Deane
" Wilfred bds 103 David
Bernardini Joseph (Mary) lab h 3 Deane
Bernardino Bernard (Anna) lab h 38 Stackhouse
Bernardo Adelino (Mary) opr h 77 Delano
" Antone (Louise) opr h 2 Beetle
" Joseph fisherman h 692 S Water
" Joseph (Amelia) opr h 142 Division
" Joseph (Mary) opr h 531 First
" Manuel (Theresa) drill mkr h 85 Mosher
" Matthews opr bds 641 S Water
Bernardshi John (Anna) opr h 18 Grandfield
Bernier Adelard (Emma) changer over h 10 Roosevelt
" Albert (Aurore) weaver h 525 N Front
" Cyrille beamer h 73 Nelson
" Emile (Anna) weaver h 8 Tallman
" Ferdinand truckman U St Ry Co h at Fall River
" George (Philomene) weaver h 11 Viall
" George weaver bds 20 McGurk
" George jr weaver bds 11 Viall
" John (Harriet) janitor J B DeValles sch h 61 Summer
" John (Josie) mule spinner h 13 Valentine
Bernier
" John (Philomene) oper h 20 McGurk
" Joseph (Mary) weaver h 820 First
" Joseph (Louisa) opr h 874 Acushnet av
" Joseph (Augustine) spinner h 97 Shaw
" Laura hkpr 73 Nelson
" Mary L opr bds 254 Tinkham
" Paul (Mary) opr h 563 N Front
" Peter (Laudia) lab h 56 Clifford
" Regina Mrs hkpr 12 Willis
" Walter (Maria) mtrmn U St Ry Co h 52 Ashley
" Wm opr h 116 County
Bernique Lucien (Alise) (Standard Laundry) 28 Kenyon h 166 Nash rd
" Paul (Clara) driver 95 Nash rd h 194 Belleville rd
Bernon Alfred (Mary) helper 131 Court h 790 S First
Bernstein Max pedlar bds 464 Summer
" Solomon (Rose) shoe rpr 1674 Acushnet av h do
Berovick Clement (Mary) opr h 1631 Acushnet av
Berque Frederick (Rose) fixer h 211 Hathaway
" Frederick jr weaver bds 211 Hathaway
Berquist Olaf (Mary) glassctr h 283 Rivet
Berrbelt Nelson opr b 237 Bowditch
Berry Albert ladderman Station 10 b 83 Kenyon
" Alfred (Annie A) creamer h 62 Hathaway
" Arthur G (Clara M) tchr 628 Pleasant h 113 Pierce
" Betsey Mrs opr h 43 Roosevelt 154 Union h 88 Summer
" Chauncy I (Elizabeth) decorator
" Delia opr bds 2 Austin ct
" Horatio (Clara) mach h 95 Milford
" James driver bds 1921 Purchase
" James W (Lillian) police sta 5 h 200 Weld
" Julia A Mrs h 142 Arnold
" Michael firemn bds 268 N Front

THE MESSENGER PRESS
131 UNION ST. PRINTING Tel. Bell 5427

WENTWORTH CLOTHING CO.
MEN'S CLOTHING AND FURNISHINGS
211 UNION STREET. Tels. Bell 999, Automatic 1125.

Berry
" Wm (Annie) opr h 667 Brock av
Berryman Arthur U clk bds 53 Elm
Bertolotto Vincent (Amelia) opr h 377 Earle
Berterand Louis opr bds 782 County
Berthiaume Albert J (Viola) glasscti h 339 Court
" Elzear (Leda) fixer h 139 Bullard
" Emile M (Leonthine) photo 166 Rivet h do
" E Philip (Clarenda) news 877 S Water h 189 Blackmer
" Omer (Mary) clk 1275 Acushnet av h 87 Clifford
" Ormond appr Standard bds 87 Clifford
" Phillippe (Claren) h 189 Blackmer
" Samuel (Eliza) weaver h 407 N Front
Berthold Mary Mrs laund 270 Acushnet av h 1190 Pleasant
" see Berthiaume
Bertholet August (Floratine) h 64 Robeson
Bertman Morris (Ida) merchant h 75 Clark
Bertoldo Jose M (Rosie) carder h 23 Hammond
Berton Joseph (Mary L) carder h 133 N Front
" Mary D Mrs h 1872 Purchase
" Mary L Mrs variety 133 N Front h do
Bertram Frank A bds 220 Pleasant
" Frank M nurse h 220 Pleasant
" Helen Mrs asst bkpr 557 Pleasant h 220 do
" John & Son (Lawrence E Bertram) roofers 59 Borden
" J Franklin (Hattie) wheelwright h 202 Allen
" Kenneth D pay clk Potomska Mills b 220 Pleasant
" Lawrence E (Alice T) (John Bertram & Son) h 59 Borden
" Louise city teamster h 186 Summer
" Oliver P eyelet mkr bds 220 Pleasant
Bertrand Alcibade fixer h 105 Bullard
" Alfred E opr bds 172 Aquidneck
Bertrand
" Anna M R tchr piano and French 1394 Acushnet av h do
" Antoine weaver bds 228 Eugenia
" Antonia wid Wilfred h 172 Aquidneck
" Cora opr bds 135 Nye
" Emelia Mrs opr bds 228 Eugenia
" Fred doffer 605 E French av h 11 Roosevelt
" Henry pntr bds 54 Tallman
" Joseph (Anna M) clk h 1394 Acushnet av
" Joseph (Florida) quiller h 16 Abbott
" Mary Mrs variety 120 Holly h 124 do
" Napoleon (Matilda) weaver h 124 Holly
" Napoleon (Pamelia) weaver h 259 N Front
" Onesphore (Celia) pntr h 135 Nye
" Peter J (Abbie) trucker h 2½ Willis
Bertwhistle Christopher (Ruby) buyer h 271 Union
Berube Adelarde bds 133 Bates ave
" Albertine drsmkr 912 S Water bds 158 County
" Alexina opr bds 90 Purchase
" Alfred (Enedine) opr h 206 Whitman
" Alfred jr (Jennie) weaver h 377 Bowditch
" Alpheda opr bds 65 Jouvett
" Amelia clk 791 Purchase bds 1727 Acushnet av
" Antone opr bds Oliver Rock Douglass
" Antone (Avolia) h Douglass
" Antonio weaver bds 206 Whitman
" Arsene (Lovetta) mach bds 115 Bullard
" Arthur loom fixer bds 294 Shaw
" Arthur A (Lumina) loom fixer h 440 Sawyer
" Augustin died Jan 24 1920
" Blanche L nurse bds 1727 Acushnet av
" Celina opr bds 988 S Water
" Charles watchmn h 94 Blackmer
" Daniel (Rebecca) h 4 Stapleton
" Edward dyer h bds 581 S Second

Frank M. Metcalf
25 MERCHANTS BANK BLDG.
Tels. Bell 2493-W, Auto 1276.
Civil Engineer and Surveyor

RAY & CIE Distinctive Apparel "Different" 101 William Street New Bedford

COATS WRAPS | FROCKS HOSIERY | CORSETS Tailored SUITS | SPORT TOGGERY UNDERTHINGS | BLOUSES NECKWEAR

Berube
" Edward (Alexina) opr h 81 Independent
" Edward jr opr bds 81 Independent
" Emelia S clk 5c Sav Bank bds 1729 Acushnet av
" Emile auto mech b 206 Whitman
" Ernest (Marion) quarry mn h 46 Query
" Eugene (Elsie) driver h 195 Rivet
" Eva opr bds 65 Jouvett
" George cook bds 581 S Second
" Joseph (Annie) opr h 346 Earle
" Joseph (Antonia) loomfixer h 227 Irvington
" Joseph S opr bds 346 Earle
" Joseph T (Angelina) clk h 47 Belleville rd
" Josephine M hkpr bds 1727 Acushnet av
" J Arthur (Irma) fore 261 S Water h at Fal River
" Lievey opr bds 94 Blackmer
" Louis (Mary) carp h 301 Sawyer
" Louis opr h 1057 S Water
" Melvina R wid Augustin h 1727 Acushnet av
" Moise (Mary) carder h 65 Jouvett
" Noel (Odela) twister h 294 Shaw
" Severin (Anna) truckmn U St Ry ter h at Fall River
" Victor (Antoinette) opr h 133 Bates av
" Wilfred opr bds 82 Deane
" Yvonne reeler bds 294 Shaw
Beserosky Louis (Jennie) h 78 Clark
" Robert mgr 1483 Acushnet av bds 76 Clark
" Simon (Sime) dry goods 1502 Acushnet av h 78 Clark
" Wm (Ethel) (Standard Electrical Co) 1483 Acushnet av and 674 Pleasant h 57 Arnold
Beserra Antone F wood b 52 Florence
" Joseph F (Laura M) h 52 Florence
Beson Alfred (Selince) opr h 835 Acushnet av
Besse Aggo (Mary) opr h 5 Mitchell
" Benjamin H (Mary E) opr h 874 County
" Bert W (Ada) roller coverer h 290 Sawyer

Besse
" Charles L floormn 674 Purchase bds at Dartmouth
" Edward L mgr 272 S Water h at Fairhaven
" Elsie maid 345 Union
" Fannie W wid Lott P sten 163 Pleasant h 35 Tremont
BESSE FREDERICK W (Lillian P) (New Bedford Steam Carpet Beating & Rug Co) North cor N Water h 1101 Pleasant
" Harry G (Martha) elect h 60 Peckham
" Henry W (Nancy) mach bds 83 Kempton
" Joshua (Mary) watchmn h 15 Marion
" Lemuel F (Della) rprmn 772 Pleasant h 185 Cedar
" Melissa H hkpr 272 S Water h at Fairhaven
" Millage G (Eva) boss hardener 459 Mt Pleasant h 38 Buttonwood
" Seth J (Clara W) clk 163 Pleasant and treas 272 S Water h 58 Arnold
" Susan wid Benjamin S h 83 Kempton
Bessette Albert J (Clara) boss comber h rear 11 Nye
" Alcibiade (Emma) weaver h 1683 Acushnet av
" Alfred M (Alice) (Ernest H Query & Co) 1755 Acushnet av h 806 Belleville av
" Alfred M (Evelina) carp h 58 Covell
" Alfred S driver 73 Chancery b 806 Belleville av
" Alma opr bds 478 Bowditch
" Alma Mrs hkpr bds 100 Kenyon
" Alphonse (Eulalie) opr h 65 Kenyon
" Alphonse (Rose A) rem to Fairhaven
" Amelia bds 491 N Front
" Ameline Mrs h 63 High
" Arthur (Olivia) fishermn h 69 Washburn
" Arthur N (Laura) clk 59 Acushnet av h 311 Coggeshall

MAIBOHM SIX
The Economical Motor Car. Touring, Roadster, Sedan, Coupe and Sport Model.
Sales and Service HARVARD GARAGE 1564 PURCHASE ST. NEW BEDFORD, MASS. Bell Phone 1778.

SEND US YOUR ORDERS. WE FILL THEM COMPLETE
Complete Stock of Hardware, Paints, Wall Papers T. J. MORIARTY
CENTURY ASBESTOS SHINGLES Tels. Bell 462and463, Auto 1083 308 PURCHASE ST.

Bessette
" Benjamin (Hortense) garage 601 S Second h 525 do
" Charles opr bds 1771 Acushnet av
" Diana clk 1209 Acushnet av bds 99 Bowditch
" Donat clk 712 Brock av bds 166 Butler
" Dieudonne steamftr bds 56 Nye
" Edmonde A rem to Fairhaven
" Edouard bds 1899 Purchase
" Edward weaver h 53 County
" Edward J weaver bds 96 Holly
" Ernest (Clara) weaver h 130 Tinkham
" Eugene clk 1892 Acushnet av bds 491 N Front
" Eva opr bds 168 Butler
" Eva M sten 1 Municipal bldg bds 84 Park
" George clk 1201 Acushnet av bds 254 Cedar Grove
" George (Elvira) elev opr 270 Acushnet av h 146 Rockland
" George E (Muriel) hoseman No 2 Station 8 h 129 Princeton
" Hormidas (Eva) weaver h 139 Perry
" Ida bds 491 N Front
" Irene clk 73 Chancery b 806 Belleville av
" Irene A clk 1209 Acushnet av b 99 Bowditch
" Jean (Armanda) weaver h 360 Bowditch
" John janitor bds 1757 Acushnet av
" Joseph (Adele) h 478 Bowditch
" Joseph jr driver h 478 Bowditch
" Joseph H (Anna L) third hand h 106 Merrimac
" Joseph M (Mathilda) fixer h 135 Central
" Josephine wid Eli h 205 Austin
" Julia wid Augustus h 96 Holly
" Laura C mayor's sec 20 Municipal bldg bds 84 Park
" Leo U S A bds 84 Park
" Leon third hand bds 478 Bowditch
" Victor clk 915 Acushnet av bds 1293 do
" Macaulic pharm 1902 Acushnet av bds 65 Kenyon
" Malvina Mrs hkpr h 125 N Front

Bessette
" Marie L opr bds 96 Holly
" Mary h 139 Perry
" Michael (Amelia) h 491 N Front
" Michael jr weaver h 491 N Front
" Napoleon (Josephine) bar tender Lorelie Club h 1090 Acushnet av
" Noe (Ida) mule spinner h 491 N Front
" Orpha wid Alfred h 84 Park
" Pierre (Flevian) opr h 1090 Acushnet av
" Pierre G (Angelina) chemist h 223 Bowditch
" Pierre N (Anna) b 1090 Acushnet av
" Rachel mlnr 1039 Acushnet av h 254 Cedar Grove
" Raoul pntr bds 1090 Acushnet av
" Ulalie h 65 Kenyon
" Verda A bkpr b 205 Austin
" Wilfred (Mary) clk 1347 Acushnet av h 126 Nye
" Wm hlpr bds 56 Nye
" Wm A (Evelina) plumber 915 Acushnet av h 118 Clark
" Yvonne clk 956 S Water bds 525 S Second
" Yvonne clk bds 168 Butler

BESSETTE ZEPHIR (Orise) (Bessette & Tremblay) 591 Summer h 190 Mt Pleasant Tel Auto 2405

" Zephir (Josephine) overseer h 185 Eugenia

BESSETTE & TREMBLAY (Zephir Bessette and Edward Tremblay) (Summer St Laundry) and Carpet and Rug Cleaners 591 Summer Tels Bell 5274 Auto 2172 See page 39

Bessey Alice J Mrs h 158 Mill
" Allan R (Alice J) master mechanic Beacon Mfg Co h 210 Whitman
" Wm H chauf b 158 Mill
Best Albert E clk bds 45 Bay
" Chester A W (Elizabeth H) sales h 61 Locust
" Christopher A (Mary E) asst supt 163 Pleasant h 117 Maple

JOSLIN CORNICE CO.
10-14 S. Second Street
Tel. Bell 2219 1321
Purchase Street Tel. Bell 5525
AUTO RADIATOR WORKERS
We Straighten AUTO BODIES However Damaged
Truck Radiators Rebuilt
SHEET METAL WORK
Metal Ceilings Fireproof Doors Cornices and Skylights

GUILHERME M. LUIZ Banker and Steamship Agent
Agent for the Transportes Maritimos do Estado the only Portuguese Line conducting a fast freight and passenger service between New Bedford and Azores, Madeira and Lisbon.
634 Pleasant St. Tels. Bell 3000. Auto 1239 56 Acushnet Ave. Tels. Bell 4327-M Auto 5736

WALL PAPERS Artistic and Decorative
HERMAN H. HATHAWAY 87 Main St., Fairhaven
Telephone Bell 4567

MANHATTAN MARKETS
Wholesale and Retail Meats, Fish, Fruit and Provisions
Main Store 874 Purchase St. Branches 87 Dartmouth St. and 773 Kempton St.

Best
" Frederick W (Louise) sausage mkr 337 S Second h 14 Adams
" George (Kuechler Bros) 337 S Second h 329 do
" John (Louise) h 1132 Acushnet av
" Wm J (Elizabeth) janitor h 45 Bay
Beswick Isla M mgr bds 399 Union
" Thomas (Maud) (Smalley & Beswick Transportation Co) 575 Acushnet av h 158 Collette
Beter Simon shoe rpr 186 Belleville av bds 41 Adams
Bethel African Meth Epis Church 318 Kempton
" Ernest lab 116 Front b 184 North
Betovaros Joseph (Mary) opr h 64 Hicks
Betta Jose lab bds 51 Union
Bettencourt Albert J pharmacist 513 County bds 145 Armour
" Alma J wid Joseph weaver bds 183 Bowditch
" Amelia Mrs opr h 18 Hall
" Americo (Mary) opr h 301 S Front
" Anna weaver bds 96 Thompson
" Anna H clk 185 Union bds 301 S Front
" Annie wid Manuel tailoress 528 Pleasant bds 62 Sherman
" Carrie J opr bds 335 Rockdale av
" Catherine wid Cesar h
" Cosimo (Armindo) opr bds r 32 Acushnet av
" Ernest city lab b 36 Woodlawn av
" Frank chauf 57 Union b at Fairhaven
" Frank opr bds 57 Bank
" Frederick E (Mabel K) carp h 287 Cedar
BETTENCOURT FURNITURE CO Joseph P Silveira Prop 147-149 County Tel Bell 2763
" Isabell wid Bonaventura h 36 Woodlawn av
" John A (Albina) mason h 82 Katherine
" John J sales 750 Purchase h 335 Rockdale av
" John M gardener St Luke's Hospital bds do
" John S city lab bds 1186 Pleasant

Bettencourt
" Joseph opr bds 116 Purchase
" Joseph (Elizabeth) eng 5 Cannon h at Fairhaven
" Joseph (Margaret) chauf h 151 Mt Pleasant
" Joseph A (Mary) photo 162 County h do
" Joseph A (Louisa) janitor h 160 Earle
" Joseph A jr clk 161 Coffin av bds 160 Earle
" Joseph C (Mary) lab h 145 Armour
" Joseph S (Laveda) opr h 45 Stackhouse
" Joseph S (Mary) millwright h 2 Priscilla
" Josephine maid 358 Clinton
" Julius drill wkr bds 398 Orchard (S)
" Laura opr h 18 Hall
" Louis (Ida) box man 99 Front h 77 Sidney
" Louise opr bds 160 Earle
BETTENCOURT MANUEL (Mary) Real Estate Groceries Fish and Provisions 185 Rockland h 189 do Tels Auto 5683 Bell 3845 See page 47
" Manuel A variety 107 Scott h 32 St John
" Manuel C (Louise T) P. Corp h 39 Sidney
BETTENCOURT MANUEL J Druggist 161 Coffin av Tels Bell 8135-4880 bds 160 Earle Tel Bell 2032-2
" Manuel J sales 10 N Sixth bds 335 Rockdale av
" Manuel M (Clara) chauf 133 Union h 63 Prospect
" Marceline (Mary) opr h 398 Orchard (S)
" Maria X opr bds 71 Nash rd
" Marie A minr 18 Allen h 69 Borden
" Mary opr bds 398 Orchard
" Mary opr h 39 Winsor
" Mary h 242 S Front
" Mary Mrs bds 128 Bonney

WATSON-PENFIELD CORP.
HOGAN WATER CLOSETS NO NOISE ASK YOUR PLUMBER OR ASK US
28 NORTH SECOND STREET Tel. Bell 3910.

Steiger Dudgeon Co. Purchase, Union and Pleasant Streets Telephone 82
New Bedford's Progressive Department Store

Bettencourt
" Mary wid Francisco bds 1 Hemlock
" Mary J opr bds 335 Rockdale av
" Mary R opr bds 160 Earle
" Mary S Mrs gro 65 Grinnell h 242 S Front
" Mary S wid Manuel L h 57 Bank
" Matthew (Mary) opr h 132 Thomson
" Wm J (Sarah) sales h 94 Beetle
Betts Alice Mrs variety 83 Conduit h do
" George E welder h 83 Conduit
Beushuasin Louis W (Alice) erect eng h 1394 Acushnet av
Beveridge Albert E (Ellen J) fore b 5 Foster
" Hugh (Anna) (Blackstone Valley Comb Works) 77 Forest h 80 Allen
" Margaret h 105 Bonney
Bianca John (Maria) opr h 165 Coggeshall
" Salvatore (Angela) opr h 165 Coggeshall
Bibber John S (Julia E) captain steamer New Hampshire h 327 Clinton
Bibbey Albert (Elizabeth) weaver h 15 Edison
Bibby Harry (Mary J) loom fixer h 2619 Acushnet av
" Joseph (Elizabeth) shipper 1 William h 2623 Acushnet av
" Wm (Elizabeth A) shipper h 2623 Acushnet av
Bibeau Adelaine opr bds 150 Collette
BIBEAU AL E (Eva) Oakland Sales & Service Co 1150 Purchase h 11 Chestnut See page 7
" Hector opr bds 150 Collette
" Louis O (Wilhelmina) tinsmith 289 Cedar Grove h 2 Blackburn av
Bickerstaff Charles B (Eunice M) cond U St Ry Co h 91 Willow
" Elinor tel opr 57 N Second bds at Fairhaven
" Isabel cashr 592 Pleasant bds at Fairhaven
Bickford Ida wid opr h 829 Acushnet av
Bicknell Alice clk bds 28 Holly
" John (Lucy) opr h 28 Holly
Biel John (Marguerite) opr h 36 Hicks
" Peter (Victoria) storekpr 176 Cedar Grove h 208 do
" Stanley (Victoria) gro 174 Cedar Grove h 176 do
Bielaski Stanley (Anna) opr 194 N Front
Bielefeld Theresa Mrs bds 84 Swift
Bielenski John (Catherine) opr h r 8 Hicks
Bielsk Joseph (Rose) opr h 47 Washburn
Bienia Joseph (Mary) weaver h 62 Hathaway
Biernarski Wladyslaw (Sophie) weaver h 149 N Front
Biewer John (Mary) weaver h 475 Coggeshall
Bigelow Alfred P (Catherine) lab h 74 Myrtle
" Charles H driver 790 Purchase h 106 Tallman
BIGELOW EDWARD P (Laura N) Furniture and Ranges 292-294 Acushnet av Tel Bell 1939 h 198 Clinton
" E Russell student bds 198 Clinton
" Helen L sec 391 County bds 198 Clinton
" Lillian opr bds 74 Myrtle
" Walter mariner bds 74 Myrtle
Biger George city lab bds 32 Bentley
" Philip (Eliza) water works h 32 Bentley
Biggins Celia spooler tender bds 152 Butler
Bike Charles opr bds 155 Frederick
" Kate wid Thomas opr h 155 Frederick
Billington Charles (Harriet) cafe b 461 Coggeshall
" Ernest T student bds 93 Linden
" Harry driver b John Billington's Braley rd
" Henry (Esther) twister h 41 Larch
" James (Sarah) opr h 1671 Acushnet av
" John farmer h Braley rd
" Thomas (Elizabeth A) gro 85 Linden h 93 do

Frank A. Hurley 308 MILL STREET | Automobiles Service Garage | Accessories Tires & Tubes Storage Batteries Recharged

The Fashion Furrier FURS MADE TO ORDER
FUR STORAGE CLEANING DYEING AND REPAIRING
758 Purchase St. Bristol Bldg. New Bedford, Mass. Bell Phone 4681.

Billington
" Wm chauf Allen Co b John Billington's
Billodeau Augustine opr b 166 Bates
" Eva opr bds 166 Bates
" Lea bds 166 Bates
" Olive opr bds 166 Bates
" Wifred (Christine) fishermn h 166 Bates
Bilo Adam storekpr bds 1076 S Water
Bilodeau Celina wid opr h 88 Holly
" Ernest woodwkr 142 Nye h at Fairhaven
" Evelyn M opr bds 525 N Front
" Joseph (Mary C) molder 229 N Water h 64 Tallman
" Louis lab h 12 Beetle
" Ludger bds 245 Eugenia
Bilsborough Alfred (Margaret) weaver h 12 Woodlawn av
Bilsborrow Alfred (Ellen) painter h 45 Ellen
" Helen opr bds 146 Rockland
" James spindle maker bds 151 Florence
" John J loomfixer bds 151 Florence
" Mary Mrs h 146 Rockland
Bilsky Morris (Rose) ladies furngs h 194 County
Bimson Minnie Mrs opr h 96 Ellen
Bindas Andrew (Vitcoria) opr h 22 Washburn
Binette Joseph (Rose) opr h 82 Ruth
Bingham Caroline C wid Richard b 40 Parker
" Dorothy E tchr T R Rodman sch bds 6 Green
" Forrest E (May) master mechanic Booth Mfg Co h 40 Parker
BINNS ABRAHAM (Velida) Sec Weavers' Union 746 Pleasant and Pres 234 Union rm 7 h 127 Hathaway
Birch Abraham (Jane) spinner h 673 Brock av
" Alice drawer in bds 673 Brock av
" Isabella wid Robinson h 459 Summer
" Jane opr bds 673 Brock av
" John appr 744 Pleasant bds 673 Brock av
" Nellie drawer in bds 673 Brock av

Birch
" Peter (Eleanore) opr h 168 Belleville rd
Bird Horace A (Edith F)hoseman Engine 9 h 920 Belleville av
" John mule spinner b 258 Coffin av
" John spinner b 1283 Acushnet av
" Sarah E wid Wm B hkpr h 138 State
" Wm (Maggie) sales 790 Purchase bds 163 Frederick
Birdsall John W (Lillie) loomfixer h 277 Lowell
" Walter (Clara) moving pictures and music teacher 53 Ruth h do
Birmingham Kate hkpr Hotel Lincoln bds do
" Katie chambermaid bds 20 Hill
Biron Albert dairy 71 Clifford h 84 do
" Arthur (Blanche) carp h 2473 Acushnet av
" Dominic rem to Miles City Montana
" Moses (Mary) carp h 84 Clifford
" Oliver (Rose) opr h 52 Deane
" Omer waiter bds 171 Bowditch
" Rosario opr bds 84 Clifford
Birtwistle Christopher J clk 185 Union h 271 do
" Frank (Sophia M) dentist 1265 Acushnet av h 4407 do
" Fred (Annie) second hd h 348 Davis
" George (Christinia) weaver h 258 Tinkham
" Helen opr bds 258 Tinkham
" Joseph shipper 474 Acushnet av b 173 Shawmut av
" Roby H Mrs tel opr Wamsutta Mills bds 271 Union
" Teresa wid James h 173 Shawmut av
Bisaillon Domina (Maline) chauf 1787 Purchase h 868 County
" Eugene A student b 129 Maxfield
" Joseph (Anna) clk 157 Union h 129 Maxfield
Bisbee Emma wid George H bds
" Ethel R bds 339 Mill
" Frank M (Annie) contr h 498 Union
" Gertrude clk 182 Union bds 339 Mill
" Mary E wid Charles F h 339 Mill

SULLIVAN ENGINEERING CO.
POWER PLANT PIPING AND HEATING CONTRACTORS
STEAM GAS AND WATER SUPPLIES
125 N. WATER ST. Tel. Bell 4704.

ALL THE NEWS

New Bedford Times

NEW BEDFORD'S BRIGHTEST NEWSPAPER
EVENING, 2c; SUNDAY, 5c.

ALL THE TIME

Bisbee
" Robert C (Elizabeth A) chemist 214 S Water h 110 Park
Biscat Antonia opr b 3 Gifford
" Mary opr bds 3 Gifford
Bischko John (Veronica) changer over h 114 Adams
" Rose sten bds 114 Adams
Bischoff Alma M bkpr 105 William rm 27 bds 175 do
Bishop Carl A dept mgr 790 Purchase h at Fairhaven
" Clara M bkpr 48 Lindsey h at Westport
" Frank (Minnie) (Frank Bishop & Son) 48 Lindsey h at Westport
" Frank jr (Mary) (Frank Bishop & Son) h at Westport
BISHOP FRANK & SON Gravel Roofing and Waterproofing 48 Lindsey See page 64
BISHOP J W CO J A Sullivan Manager General Contractors 410-411 Times Bldg 908 Purchase Tel Bell 1221 Offices at Worcester, New York, Boston and Providence See page 22
" Leslie F collr 101 William bds 34 Orford
" Wm E (Theresa) auto rpr h 110 Newton
Bisio Eraldo weaver 1145 Kempton bds 545 Acushnet av
Biskup Joseph weaver bds 237 Collette
Bismore Albert H (Mary A) city lab h 217 River rd
Bisset Robert (Jessie A) clk 838 Purchase h 8 Franklin
Bisson John L (Letitia) carp h 504 Prescott
" Pierre carp bds 154 Eugenia
" Roland piano rpr 836 Purchase b at Fall River
Bissonette Anna h 237 Bowditch
" Alcide (Alphonsine) blacksmith 13 Beetle h 1382 Acushnet av
" Arthur J blksmith 13 Beetle h at Fairhaven
" Ferdinand (Lucy B) chauf h 975 S Water

Bissonnette
" Laura opr bds 127 Hathaway
" Leo A (Mary) waiter h 395 Bowditch
BISSONNETTE LOUIS Z (Delia) Blacksmith 174 Shawmut av h 227 Myrtle
" Omer (Beatrice) horseshoer 30 Bethel h at Fairhaven
" Victor J weaver bds 127 Hathaway
Bithell Mary Mrs opr h 781 E French av
Bithwell Ernest (Mary) opr h 781 E French av
Bitta Tonafina Mrs wid hkpr h 7 Grandfield
Bittar Joseph (Mary) opr bds 174 Clifford
Bittington Ernest T student bds 93 Linden
Bittner Paul (Fannie) sausage mkr h 203 Brook
Bizaro John opr bds 70 Phillips av
Bizarro Manoel M (Rosa) opr h 71 Davis
Bizelewicz Justyn (Victoria) fixer h 118 Nash rd
Bjrongren John (Caroline) glass cutter h 8 Hunter
Black Abraham died Sept 14 1920
" Agnes H sten 55 N Water bds at Fairhaven
" Alfred A lunch 405 Kempton bds 190 do
" Antone (Mary) lab h 218 N Second
" Benjamin asst mgr 834 Purchase bds 277 Pleasant
" Edward (Victory Shoe Store) 1035 S Water bds 277 Pleasant
" Edward J clk 765 Kempton b 17 Franklin
" Emma F Mrs h 4 Oak st ct
" George quiller 605 E French av h 42 Capitol
" George (Florence) opr h 24 Salisbury
" Jacob (Celia) shoer 1035 S Water h 277 Pleasant
" Jacob jr carrier P O h 58 Sycamore
" Jane wid Robert H h 17 Franklin
" John H (City Printing Co) 1116 Purchase h 277 Pleasant

N. P. DUBUC & CO.
MANUFACTURERS OF
Cement Blocks and Artificial Stones
Works: Rear 101 Princeton St. Residence: 109 Princeton St. Tel. Connection NEW BEDFORD, MASS

Bookkeeping, Shorthand, Typewriting, Penmanship, etc. Taught thoroughly at
KINYON'S COMMERCIAL SCHOOL
DUFF BLDG., Cor. William and Pleasant Sts., NEW BEDFORD, MASS.

Ford THE UNIVERSAL CAR
Motor Sales Company
AUTHORIZED DISTRIBUTORS
SALES AND SERVICE 1362-66 PURCHASE ST.
BELL PHONE 5550

Quality Best THE ACONN PRESS Prices Right
ANDREW C. CONN, Proprietor
BOOK AND JOB PRINTERS
141 HOLLY STREET NEW BEDFORD, MASS.
Telephone Connection

Black
" Mabel R nurse bds 17 Franklin
" Wm died Mar 26 1920
Blackarczyk Joseph mgr 152 N Front h 16 Marvin
Blackburn Alice opr bds 211 Weld
" Ernest (Clara) oper h 6 McGurk
" Hargraves (Margaret) police h 149 Myrtle
" John (Alice) weaver h 437 Cedar Grove
" Robert packer 605 E French av h at Fairhaven
" Sarah bds 437 Cedar Grove
" Warren feeder 140 Court bds at Fairhaven
" Wm (Frances) opr h 318 Earle
" Wm (Mary E) h 211 Weld
Blacken James (Florence) opr h 250 Whitman
Blackington Albert H (Lizzie C) shoewkr h 47 State
Blackledge Joseph (Mary Ann) engr Page Mfg Co h 60 Valentine
" Margaret opr bds 60 Valentine
Blacklidge John (Alice E) opr h 29 Ellen
Blackmer Arthur L (Susan) sales 223 N Second h 675 County
" Bldg 969-971 Purchase
" Gladys tchr High sch b 675 County
BLACKMER HERBERT A Druggist 971-973 Purchase Tels Bell 4562-8061 h 96 School
BLACKMER H A CO Wm E Jennings Mgr Druggists 914 Purchase Tel Bell 524
Blackshaw Wm (Mary) blacksmith h 9 W French av
BLACKSTONE VALLEY COMB WORKS (Hugh Beveridge) Comber Needling and Supplies 77 Forest Tel Bell 1946-W res Tel Bell 1946-R
Blackwell Charles H (Ruth W) clk 201 Union h 198 Cedar
" Emily J Mrs h 239 Chancery
Blaczyk Henry (Rosalia) opr h 4 Fulton ct
Blaha Otto J (Alice) loomfixer h 940 County
Blahachek Joseph (Caroline) clk h 168 N Front
Blain Amedee blksmith 30 Bethel h at Acushnet
" Edmund mech 686 Cottage h 182 Dean
" Elzear (Eloise) carp h 171 Deane
Blair Decorating Co (John K Blair) 154 Union
" Eva waitress bds 6 Park pl
" Gordon S student b 11 Lincoln
" John B (Philanese) mule spinner h 113½ Hathaway
" John K (Mary M) (Blair Sign Co) 154 Union h 11 Lincoln
" Leonard opr bds 113½ Hathaway
BLAIR SIGN CO (John K Blair) Signs and Decorations 154 Union Tels Bell 2800 Automatic 1660
Blais Alexis (Mary L) mach h 116 Lawrence
" Alfred (Agnes) clk h 1179 Acushnet av
" Arthur clk bds 50 Nye
" Emma opr bds 3 Nelson
" George (Edith) waiter 547 Pleasant h 366 Pleasant
" Joseph P (Delphine) opr h 1015 Joyce
" Lucien (Antoinette) opr h Joyce nr Acushnet av
" Noe (Edwardina) weaver h 343 N Front
Blaise John B (Lucy) weaver h 285 Davis
Blake Clara S clk h 210 Pope
" David L died Aug 28 1920
" Edward H (Helen) tmstr h 93 Belleville rd
" George A (George A Blake & Co) 98 N Second h do
" George A & Co (George A Blake) druggists 98 N Second
" Harry M (Marsilla) hlpr h 85 Park
" John J (Ellen) opr h 186 Division
" R Merton drftsmn h 85 Park
" Thomas (Emma P) chauf h 115 Tremont
Blakeley Albert (Alice) cotton classer Holmes Mfg Co & Gosnold Mills h 120 Rounds
" Lewis (Ellen) mach 44 Middle h 108 Peckham

Hemingway Bros. HEAVY TEAMING and AUTO TRUCKING
407 BOLTON ST., Garage at 19 Swift St. NEW BEDFORD, MASS.
Bell 3633—Auto. 5617.

HIRST THE PLUMBER HEATING PLUMBING
MAGEE FURNACES HEATERS RANGES
31-33 N. WATER ST. TELS. BELL 466, AUTOMATIC 1655.

Blakney Edgar O (Margaret) mgr h 905 Brock av
Blanchard Adelard (Malvina) restr 1546 Acushnet av h 209 Bowditch
" Aline waitress 1430 Acushnet av bds 209 Bowditch
" Alma clk 1452 Acushnet av bds 366 Arnold
" Charles B (Elizabeth H) auto rpr h 977 Pleasant
" Charles E opr bds 38 W French av
" Ernest opr bds 98a County
" Frederick (Mary L) mach h 2588 Acushnet av
" Hector (Bertha) lab h 67 Hathaway
" Henry mach b 2588 Acushnet av
" Joseph (Ida) barber 81 Williams h 86 Hathaway
" Joseph (Aurore) driver h 131 Whitman
" Leonard tender 605 E French av bds 25 Viall
" Louis (Aleda) blacksmith
" Margaret wid Charles C h 38 W French av
" Marion wid Arthur opr h 149 Tinkham
" Martin jr (Mary E) h 39 Smith
" Nancy wid h 98a County
" Philias carp h 260 Central
" Ray L (Ethel) asst fore h 445 Purchase
" Regina wid Ernest h 25 Viall
" Sylvio (Eva) lab h 5 Abbott
" Theodore A (Malvina) mgr 1430 Acushnet av h 209 Bowditch
" Thomas (Amanda) ice r 543 N Front h 310 do
" Wm opr b 38 W French av
" Wm E Hose 1 bds 980 County
" see Blanchette
Blancheflower Annie opr b 214 Rivet
" Fentoros opr h 214 Rivet
" Mary hkpr h 214 Rivet
" Mary opr bds 214 Rivet
"see Blanchette
Blanchette Adelard opr h 307 N Front
" Adelbert fore Front cor Middle h at Fairhaven
" Albert (Delia) lab h 40 Ashley
" Alfred weaver bds 1107 County

Blanchette
" Alfred G (Lena) barber 972 Purchase h 366 State
" Amedee H (Eliza) chauf h 446 County
" Andrew tmstr b 1107 County
" Antone plmbr bds 73 County
" Arthur E (Alice) storekpr h 294 Sawyer
" Arthur J (Virginia) variety 294 Sawyer h do
" Charles A (Rose) organizer Amalgamated Textile Wkrs h 32 Woodlawn av
" Edgar opr h 161 Deane
" Edmond (Rosanna) bridge carp h 1107 County
" Edmond W jr (Florida) plmbr 1053 County h 1105 do
" Elie (Mary E) pntr 812 First h do
" Eliza E Mrs hairdresser h 446 County
" Emile U S A b 1107 County
" Exilda opr bds 43 Holly
" Flore tel opr 57 N Second bds 203 Eugenia
" Henry opr bds 301 Coffin av
" Henry (Matilda) clk 75 County h 73 do
" Henry bds 32 Woodlawn av
" Henry (Bertha) slasher tndr h 26 Nye
" Henry R (Rose L) clk 706 Purchase h 197 Nash rd
" Joseph mason hlpr bds 113 Bowditch
" Joseph (Yvonne) plmbr h 184 County
" Juliette sten b 32 Woodlawn av
" Lea wid Hubert hkpr h 1505 Acushnet av
" Leda spooler tndr b 1107 County
" Louis N (Evelyn) gro 260 Bowditch h 296 Coffin av
" Medjy (Regina) fixer h 203 Eugenia
" Napoleon (Rosilda) opr h 131 Tallman
" Narcisse (Adele) h 39 Tallman
" Oscar ice bds 113 Bowditch
" Ovida (Albertine) linemn 261 S Water h Box 98 R F D No 3
" Ovila mach bds 73 County

M. C. SWIFT & SON UNION STREET North Side below Purchase St. NEW BEDFORD, MASS.
: MEN'S WEARING APPAREL :

William E. Tobey Andrew P. Chace J. William Prell Albert M. Chase
W. E. TOBEY & CO. MILL ENGINEERS AND ARCHITECTS
POWER PLANTS and MECHANICAL ENGINEERING Tel. 1891
MERCHANTS BANK BUILDING, NEW BEDFORD, MASS.

Blanchette
" Robert (Margaret) boat bldr 557 E French av h 478 N Front
" Stanislaus (Philia) barber 1024 Acushnet av h 201 Cedar Grove
" Victor (Laura) mason h 156 Reynolds
Blanchflower James (Mary E) second hd h 207 Brook
Bland Hardwell (Alice) opr h 166 Hathaway
Blastick Michael (Mary) weaver h 155 Bowditch
" Joseph (Mary) opr h 11 Hampton ct
Blaszezak Andrew opr h 3 Hampton ct
" Michael (Mary) mgr 137 N Front h 208 Cedar Grove
Blazcjewska Katie Mrs opr h 116 Division
Bleasdale James (Olive) h 7 Viall
Blecha Albert (Sadie) spinner h 228 Phillips av
" Antoinette opr bds 109 Tallman
" Antone (Josephine) died Jan 6 1920
" Charles (Margaret) spinner h 234 Phillips av
" Conrad (Emma) fixer h 91 Penniman
" Edward opr bds 61 Nye
" Frank mule spinner bds 61 Nye
" Joseph (Clara) h 61 Nye
" Mary Mrs h 109 Tallman
" Peter jr (Margaret) overseer Beacon Mfg Co h 139 Hathaway
Blecharczuk John (Katherine) opr h 15 Fulton ct
Blecharczyk Michel opr bds 483 S Front
Blechinger Matilda hkpr bds 173 Hathaway
Blechisceyk Frank opr h 24 Ashley
Bleicher Francois (Eugenia) opr h 245 Central av
Blechinger Charles (Fanny) weaver h 173 Hathaway
" Charles jr (Ethel) brewery wkr h 334 Earle
" Frank opr bds 173 Hathaway
" Joseph (Josephine) opr h 178 Reynolds

Blechinger
" Rudolph (Albertine)opr h 188 Belleville rd
Blenkiron Elizabeth A wid Christopher bds 88 Florence
" Elsie bkpr bds 88 Florence
" John W pntr h 88 Florence
Blier Adrien opr bds 54 French av
" August (Marie) carp h 590 Brock av
" Ernestine opr bds 54 W French av
" George drawer in b 54 W French av
" Joseph (Rosanna) carp h 19 Ruth
" Octave (Priscilla) h 54 W French av
Bliffins Frank C (Alice) compositor Standard h 411 Pleasant
Bliss Alice E S clerk Pierce Mfg Co b 233 Arnold
" Carrie W prin Cedar St sch b 233 Arnold
" D Edward (Josephine F) clk 163 Pleasant h 202 Clinton
" Elizabeth wid George H h 233 Arnold
" Ethel tchr Dartmouth st sch bds 233 Arnold
" E Jennie h 130 Arnold
" Florilla H h 130 Arnold
" Frank checker and weigher New Bedford Storage Warehouse h 53 Bowditch
" Grace E clk Grinnell Mfg Corp b 233 Arnold
" Harold L (Elsie) sales h 89 State
" Harold S draughtsman b 44 North
" Herbert W (Annie) elect contr 72 William h 72 Rotch
" Herman L (Carrie E) purchasing agt P Corp h 44 North
" Hubert D reporter Standard bds 285 Pleasant
" Rachel G wid Wm H hkpr 141 Allen
" Roland H (Gertrude F) woodwkr h 165 Kempton
" Wm sales 693 Purchase h 134 Arnold
Bliven Arthur (Carrie)hostler h 213 State
" Cutler bds 421 Pleasant
" Frank (Helen) hlpr 82 Union h 4 Willis

Jonathan Handy Co. IRON AND STEEL
28-30 WILLIAM HEAVY HARDWARE
Tels. Bell 327, Automatic 1152. BLACKSMITH SUPPLIES

AUTO ELECTRIC SERVICE STATION
WILLARD STORAGE BATTERIES
25 HIGH STREET BELL PHONE 2567.

Bliven
" Robert A nurse bds 1 Morgan
Bloch Moe M mgr 750 Purchase bds 411 Pleasant
Blogg Charles W (Julia) steamftr h 24 Harrison
Blondell rope mkr h 7 Spruce
Blood Annie h 320 Court
Bloom B Moses (Bessie) opr h 132 Celar Grove
" Jacob lab bls 132 Cedar Grove
" Pauline clk 1019 Acushnet bds 132 Cedar Grove
Bloomer Alice cook bds 65 Russell
" Annie Mrs opr h 238 Sawyer
" Anthony (Annie) spinner h 190 Tinkham
" Wm (Alice) cafe 76 Church h 74 do
" Wm chauf bds 238 Sawyer
Bloomingdale Harry (Essie) (Surprise Clothing Co) 962 Purchase h 52 Morgan
Blosses Isabelle warper 605 E French av bds 221 North
Blossom Brothers (Charles) builders' supplies 159 N Second
" Carleton S fixer bds 286 Maple
" Charles (Aurelia C) (Blossom Bros) h 286 Maple
" Delight bds 371 Court
" Ella F wid Ansel h 39 Buttonwood
" Everett T (Annie) mgr 159 N Second h 287 Arnold
" Frederick A (Eunice) fore 111 Willis h 37 Buttonwood
" James W fixer bds 286 Maple
" Louis E hosemn Engine 3 h 39 Buttonwood
" Ruth tel opr bds 286 Maple
Bloucher Albert G (Aimee) auto mech h 917 County
" Evelyn clk bds 917 County
Blouin Clara opr bds 209 Brook
" Eugenie drsmkr bds 511 N Front
" Joseph (Dinah) weaver h 197 Belleville rd
" Joseph P (Evelyn) 3rd hand h 59 Covill
" Jules (Selinah) opr h 209 Brook
" Odina opr h 69 Covell
" Raymond opr bds 209 Brook
Blower Fred opr bds 561 Coggeshall

Blower
" Robert (Florence) clk bds 43 Reynolds
" Walter opr bds 561 Coggeshall
" Wm (Mary) second hd h 561 Coggeshall
" Wm G (Ethel) weaver bds 191 Glennon
Blozy Golda auto repr 57 Holly bds 613 Summer
Blue Jacket Service Club Wm M Regan pres Charles M Atchinson sec-treas State Armory
BLUE STONE QUARRY INC John F Hatch Jr Treas Fairhaven Road, Acushnet Tell Bell 2775-W and 899 Pleasant Tel Bell 3330
Blume Harry clk 1137 Acushnet av bds 132 Cedar Grove
" Israel (Elizabeth) shoewkr h 86 Walde
" Louis sub carrier P O bds 132 Cedar Grove
Blundell Elizabeth wid Frederick h 215 Hersom
" Frederick W jr opr h 215 Hersom
" Wm lab bds 54 Elm
Bly Charles F M (Emma) fore 170 Pleasant h 318 Allen
" Edward J (Helen G) lieut Hose 5 h 104 Smith
" Laura F M student bds 318 Allen
" Leslie A (Georgianna) insp h 462 Purchase
" Mary wid Martin h 211 Summer
" Wm H ins agt 105 William rm 42 h at Fairhaven
BOARD OF COMMERCE 628 Pleasant
Boardley Wm A (Nannie) auto mach h 291 Hillman
Boardman Alfred (Mary E) city lab h 219 Shawmut av
" Arthur G (Sarah C) mgr 201 Union h 21 Lake
" Carolyn sten 101 William bds 71 Willis
" Charles (Jemima) mach 448 Acushnet h 42 Roosevelt
" Edith bkpr 33 N Water b 71 Willis
" Eliza weaver h 59 Tallman
" Elizabeth h 59 Tallman
" George h 1581 Acushnet av

JOHN V. O'NEIL
The C. M. CARROLL CO.
REAL ESTATE
C. M. CARROLL
Estates Cared For — Developers
12 North Sixth
Phone Connection

Chas. O. Brightman :: BUILDER
Tels. Bell 2014, Automatic 1021.
72 N. WATER ST.
AND
GENERAL CONTRACTOR

E. H. ROLLINS & SONS Founded 1876 INVESTMENT BONDS
200 DEVONSHIRE STREET Rm. 3 Cornell Bldg. New Bedford
BOSTON Telephone Bell 4103

Central Lumber and Supply Company
LUMBER & INTERIOR FINISH
Bell Phone 1919 Office, 172 No. Water St., New Bedford Auto 1513

Boardman
" Horatio mule spinner b 383 Cedar Grove
" Jennie M opr bds 290 Cedar
" John W (Margaret) baker 383 Cedar Grove h do
" Joseph A (Elizabeth) bkpr h 1½ Warwick
" Joseph S L variety 78 Cove h 83 Bedford
" Lucy E clk Grinnell Mfg Corp b 1581 Acushnet av
" Margaret h 383 Cedar Grove
" Wm (Sarah J) h 205 Acushnet av
" Wm H (Elizabeth) weaver h 47 Willard
Boben L (Dellia B) opr h 748 First
Bobola John (Julia) opr h r 51 Washburn
Boboli Michael (Katie) opr h 2 Hazard ct
Bobrowiecki Joseph (Salomea) opr h 202 State
" Stanley bds 202 State
" Wm (Stanislava) opr h 1458 Acushnet av
Bochichio Antonio (Mary) lab h Worcester nr Tarkiln Hill rd
" Jennie opr bds Worcester nr Tarkiln Hill rd
Bochman Albert firemn h 532 Summer
" Albion E janitor Acushnet av sch net av sch h 532 Summer
" Alfred F (Bochman & Co) bds 532 Summer
" Annie Mrs sales 794 Purchase bds 1281 Pleasant
" August (Emma) h 55 Washburn
" Edward (Edythe) mule spinner Nield Mfg Co bds 55 Washburn
" Estelle sten bds 332 Summer
" Harry L (Annie) (Bochman & Co) h 1281 Pleasant
" Laura hkpr bds 532 Summer
" Paul Carl opr h 532 Summer
" Wm (Adelle) back boy h 6 Hazard ct
" & Co (Alfred F and Harry L Bochman) garage 1466 Pleasant
Bock Fred (Sophie) loomfixer h 257 Nash rd
" Herman (Margaret) spinner h 24 Peckham
Boden Arthur L (Alice) driver 1133 Purchase
" Belle clk bds 3 Harper's ct
Boeglin Edward H (Caroline) supt h 129 Highland
" Mary wid Edward b 129 Highland
Boehler John (Mary) fixer h 385 Davis
" Louise wid John F h 95 Tallman
" Max T (Mary) police h 95 Tallman
Boerner Herman (Mary) quiller 605 E French av h 856 Brock av
Boga John M (Mary G) carp h 64 South
Bogacz Victoria wid John h 325 Belleville av
Bogie George M (Agnes) supplier h 163 David
BOGORAD SIDNEY (Rebecca) (The Fur House of Sydney) 234-236 Union h 186 Arnold
Bohanik Katen (Carmelia) opr h 38 Washburn
Bohemian Hall 146 Bowditch
" Slavonian Benevolent Society 146 Bowditch
Boies Joseph (Josephine) carp 637 Church h do
" Martin opr 131 Court b 5 Walnut
Boim Theresa A wid Manuel opr h 116 Purchase
Bois Homer doffer bds 116 Eugenia
" Joseph (Josephine) contr 637 Church h do
" Orel U S N bds 116 Eugenia
" Orize opr bds 116 Eugenia
" Theophile (Amanda) firemn h 116 Eugenia
Boisclair Adolphe H sales 933 Purchase rm 7 bds 153 Elm
" Aime carp bds 103 Willard
" Aime G (Fannie) sec Boucher's Bakery h 21 Scott
" Antoine (Alexandria) sorter 1066 County h 68 Tallman
" Arthur fish 1106 S Water h 103 Willard
" Charles (Virginia) cafe 1940 Purchase h 312 do
" Clara M bds 103 Willard
" F Antonio clk 1106 S Water bds 103 Willard

A. P. LAGASSE & SON 177 COVE
SERVICE AT ALL HOURS FUNERAL DIRECTOR LADY ASSISTANT
COMPLETE EQUIPMENT Telephone Bell 1324.

New Furs Made To Order | Fur House of Sidney | Old Furs Repaired Remodeled Redyed
COR. UNION and 6 th ST. Bell 1976.
New Bedford's Most Reliable Fur Shop.

Boisclair
" Harvey clk 1106 S Water bds 103 Willard
" Mary S weaver bds 103 Willard
" Odina clk 1106 S Water bds 103 Willard
" Omer (Mary) loomfixer h 59 County
" Rose A weaver bds 103 Willard
" Sylvian J (New Bedford Jewelry Novelty Co) 933 Purchase rm 7 h 153 Elm
Boisey Ernestine Mrs h 38 George
Boissoneault Arthur (Laura) chauf h 82 School
" Charles clk h in North Dartmouth
" George driver h 956 S Water
" Henry (Clara) opr h 216 Coffin av
" Laura warper h 104 Hemlock
" Rose weaver bds 104 Hemlock
" Wm (Nellie) steamftr h 50 Salisbury
Boissonot Emma Mrs h 910 S Water
Boisvert Adelard M died Nov 2 1919
" Aldea opr bds 153 Whitman
" Aldea opr bds 158 Bates
" Alexis (Hermine) opr h 158 Bates
" Amedee opr b 158 Bates
" Aurora drawer-in bds 158 Bates
" Donat (Aliza) opr b 193 Bowditch
" Emma J wid Adelard M barber 81 William h 91 Armour
" Eugene auto mech b 180 Hadley
" Francis weaver h 180 Hadley
" George (Georgianna) opr h 69 Covell
" Hormidas (Georgenia) opr h 172 Bates av
" Leo (Rose) h 247 N Front
" Mary R Mrs dom bds 218 Query
" Ovila (Adeline) opr h 172 Bates
" Regina wid Alfred h 153 Whitman
" Rosario piper bds 218 Query
" Wilfred lab bds 153 Whitman
" Wm (Zoe) fixer h 341 Bowditch
Boltinick Bartame (Barbara) opr h 587 First
Boivin Adelard (Antillia) lab h 12 Bowditch
" Louis (Annie) driller h 109 Princeton
" Ludger (Rosalma) driver Fish Island h 600 S Second
Bojch Mike (Helena) opr h 56 Washburn
Boland Edward J (Maud) eng Booth Mfg Co h 64 Emma
" John opr bds 1921 Purchase
" Lawrence J (Annie) firemn Engine 1 h 129 Parker
" Mary maid 44 Maple
Bolarinho Manuel C (Caroline) h 187 Bonney
Bolcoa Manuel (Mary) lab h 125 Rivet
Bold Milton L tinsmith 33 N Water bds 15 Campbell
Bolden Roland G clk Orchard bey Rivet h 26 Central
Boldiga Joseph (Katherine) opr h 7 Cornell pl
Bolduc Adelard speeder tndr bds 90 Nye
" Adonis D (Exilda) tender h 117 Jouvett
" Albert (Mary) U S A h 55 Summer
" Antoinette opr bds 125 Bates av
" Arthur (Eugenia) prov 870 Brock av h 872 do
" Azarie (Alphonsine) plumber 904a Belleville av h 904 do
" Charles Leo (Helen) fore 304 Kempton h 250 Austin
" Delima bkpr bds 87 Tallman
" Emma Mrs drsmkr 26 Central h do
" Hormidas (Eva) cond U St Ry Co h 1406 Acushnet av
" Joseph (Emma) carp h 26 Central av
" Joseph real est bds 87 Tallman
" Louis steamftr bds 87 Tallman
" Mary hkpr 1415 Acushnet av
" Oliver (Helen) chauf h 101 Nye
" Roland G bkpr bds 26 Central
" Rosalinda hwkr bds 87 Tallman
" Rosario opr h 765 Brock av
" Telesphore (Mary A) fore 405 Earle h 125 Bates
" Wm h 87 Tallman
" Yvonne opr bds 26 Central
Bolena Michael restr 174 Sawyer b 1205 Acushnet av
Bollea Emiliano (Dominica) lab h 694 Acushnet av
" Emiliano jr opr b 694 Acushnet av
Bollenbach Wm F (Edith E) mach h 162 Arnold

Briggs & Beckman AWNINGS
15-35 Commercial St. Tel. Bell 5010 HAMMOCKS TENTS

FREDERICK A. BROWN Photographer
858 Purchase St. Tel. Bell 2770

Bolles Ella Mrs h 517 Purchase
" Joao (Matilda) opr h 75 Sagamore
Bolman James T appr bds 353 Wood
Bolton Albert E (Charlotte H) h 168 Reed
" Alfred (Agnes) fixer h 331 Tinkham
" Alice cashier 1081 Acushnet av b 331 Tinkham
" Bessie Mrs h 28 Bentley
" Charles B (Ada) lab h 55 Fruit
" Elizabeth T student b 3 Junior
" Fergus (Helen) opr h 19 Division
" Frederick A (Mary) city lab h 49 Ashley
" Frederick J bkpr bds 3 Junior
" George (Mary) opr h 128 Rivet
" Henry (Margaret) loomfixer h 22 Viall
" James (Ivy) overseer Hathaway Mfg Co h 86 Query
" James (Annie) loomfixer h Sassaquin av
" James (Alice) sales h 253 Shaw
" James E (Ruth) police insp h 11 Homer
" John carp bds 23 Vine
" John (Elisea) opr h 60 County
" John (Lilly) mech h 215 Hathaway
" Lucy sten bds 54 Campbell
" Mary A opr bds 69 Hall
" Thomas (Mary A) opr h 56 Ashley
" Wm (Nellie) fixer h 973 County
" Wright (Elizabeth) asst supt Hathaway Mfg Co and A M Corp h 3 Junior
" Wright jr master mech A M Corp bds 3 Junior
Boman Alvin R (Gertrude) sales bds 100 Pierce
" Gertrude tel opr 57 N Second bds 100 Pierce
" Robert (Hilma) h 100 Pierce
Bombardier Alphire (Ruth) opr h 59 Roosevelt
" Beatrice drawer in bds 869 Brock av
" Ephraim (Rose) plmbr h 901 Brock av
" Josephine wid Joseph h 869 Brock av
Bonais Adelard (May) opr bds 366 Pleasant
Bonas Karzymick (Victoria) opr h 12 Fulton ct [Water
Bonaventura Joseph opr bds 464 S
Bonaventure Hall 965 Acushnet av
Bond Esther A opr bds 104 Butler
" Florence L clk bds 104 Butler
" James (Florence) firemn h 141 Peckham
" Margaret twister bds 107 Central
" Maude M Mrs bkpr Fibro Products Co h 229 Highland
" Robert A rem to Chicago Ill
" Stephen fore Oneko Mill h 229 Highland
" Thomas A (Florence) firemn h 141 Peckham
" Wm (Florence) h 104 Butler
Bondona Giovanni (Mary) lab h 692 Acushnet av
Boneham George (Elizabeth) fore 668 Acushnet av h 96 Ellen
Bonelekos Nicholas (Emilie) opr h 21 Washburn
Bonimelli Romolo (Louisa) lab h 567 Acushnet av
Bonin Charles W (Malvina) weaver h 940 County
" Clovis (Agnes) opr h 52 Rivet
" David jr (Alice) elect bds 194 Davis
" David H h 13 Hazard ct
" Edward (Linna) h 840 County
" Euclid I (Maria) barber 2172 Acushnet av h 817 Belleville av
" Joseph opr h 99 Perry
" Laura weaver bds 13 Hazard ct
" Maxime (Angie) weaver h 72 Ruth
" Nelson (Phoebe) pntr 19 N Water h 23 Warren
Bonito Augusto (Mary) driver h 92 Bowditch
" John S F weaver h 149 Field
Bonnar Fred D acct 791 Purchase rm 4 h 359 North
" James M (Jane L) phys 90 Hillman h do
" see Bonner
Bonneau Adelard (Rose) steamftr h 1431 Pleasant
" Adelard (Virginia) weaver h 86 Church

PELEG H. SHERMAN 505 COUNTY ST.
FUNERAL DIRECTOR AND EMBALMER
OFFICE PHONES Bell 690-W Auto, 1305
RESIDENCE PHONES Bell 690-R. Auto, 1306

Squire S. Davis Co.
Tel. Bell 874 253 UNION STREET
DISTRIBUTORS OF Franklin MOTOR CARS

Bonneau
" Adelard A (Aldea) gro h 15 Bentley
" Alfred asst pastor St Anthony's ch h 1359 Acushnet av
" Alfred (Hannah) barber 1609 S Water h 169 Clara
" Alfred O opr bds 1825 Purchase
" Alphage (Eliza) real est h 78 Nye
" Alphage H bds 78 Nye
" Armand chauf bds 629 Cottage
" Arthur (Florence)fore pntr Wamsutta Mills h 1327 Pleasant
" Blanche A clk registry of deeds b 187 Austin
" Celia insp bds 79 Ellen
" Earl presser 605 E French av h 102 Whitman
" Edward (Aldea) lab h 159 Holly
" Florence opr bds 79 Ellen
" George P (Rachel) chauf bds 187 Deane
" Grace folder 1066 County b 865 do
" Gregoire (Ethelride) opr h 182 Weld
" Henri L (Laura) millinery 1287 Acushnet av and 865 S Water h 44 W French av
" John opr bds 79 Ellen
" Joseph lab bds 79 Ellen
" Joseph overseer h 395 Belleville av
" Joseph tel wkr bds 65 Reynolds
" Joseph opr bds 88 Covell
" Joseph B linemn h 65 Reynolds
" Joseph E (Edmee) city lab h 159 Holly
" Lauretta bkpr bds 629 Cottage
" Leo sales 721 S Water
" Leon shoewkr bds 878 County
" Loretta E bkpr 541 Pleasant bds 629 Cottage
" Mary wid Ezebe stamper 605 E French av h 79 Ellen
" Mary V wid Francis A h 187 Austin
" Napoleon opr bds 88 Covell
" Narcisse A (Elmira) h 629 Cottage
" Ovilla (Laura) (Godfrey & Bonneau) 122 Campbell h 69a Linden
" Philias (Olivine) pntr h 19 Austin ct
" Philip opr bds 747 Belleville av

Bonneau
" Philip overseer Holmes Mfg Co h 373 Bowditch
" Priscilla opr bds 88 Covell
" Stanislaus A (Emma) speeder tndr h 346 Sawyer
" Sylvia opr bds 373 Bowditch
" Sylvia opr bds 747 Belleville av
" Theophile (Emma) clk h 575 S Second
" Theophile (Ernestine) opr h 88 Covell
" Theophile J (Alma) mlnr 1055 S Water h 577 S Second
" Trefle (Rosalie) h 1431 Pleasant
" Valeda E winder bds 346 Sawyer
Bonner Elizabeth B wid Samuel opr 13 Hamilton h 416 Union
" Frederick D (Charlotte D) acct h 359 North
" George H (Maude A) fore U St Ry Co h 9 Willow
" Grace M student bds 416 Union
" Gwendolyn E student b 359 North
" see Bonnar
Bonneville Israel (Anna) loomfixer h Acushnet av
Bonney Charles A (Eleanor) phys 67 Bedford h do
" Charles T (Katherine) tchr High sch h 74 Morgan
" Charlotte student bds 74 Morgan
" Marcellus P (Eva) third hd h 18 Bannister
" Nathaniel (Rose) overseer Orchard bey Rivet h 512 Allen
" Norman K student bds 67 Bedford
" Philis student bds 67 Bedford
" Sarah A opr bds 448 N Front
" Stephen K (Ruby) police h 46 Pierce
" Wm (Agnes) weaver h 448 N Front
" Wm H (Kate) h 354 County
" Wm M h 95 Hillman
" see Bunney
Bonnoyer Bruno tailor 1229 Acushnet av bds do
" Leboire (Florida) bds 458 Bowditch
" Pierre (Aurore) weaver h 43 Hicks
" Theophile mason bds 286 N Front

Lunds Corner Auto Supply Store PIERCE BICYCLES
BICYCLE SUPPLIES AND REPAIR
2147 Acushnet Ave. Tel. Connection

AKIN-DENISON CO. PAINTERS AND DECORATORS

Mr. & Mrs. Frank E. Francis Undertakers and Registered Embalmers
MOTOR AND HORSE DRAWN SERVICE
DAY AND NIGHT CALLS ANSWERED
100 BONNEY
Tels. Bell 5424 and Bell 2996M.

SPOONER
836 PURCHASE STREET
MUSIC DEALER
PIANOS AND PLAYERS
PHONOGRAPHS AND RECORDS

Bono Antonio (Josephine) lab h 3 Wall
Bonvoulooir Mary L opr bds 113 Nash rd
Boodry Christo (Clara) speeder h 359 Coggeshall
" James D fore 72 N Water h at Fairhaven
Book Store Bldg 222 Union
Booker Horace (Sarah) second hd h 18 Adams
" John (Mary) third hd h 22 Highland [Vine
" Joseph (Nancy) second hd h 48
" Joseph H (Louise) fore 43 William h 474 Summer
" Thomas variety 2784 Acushnet av h 1042 Tacoma
" Wm E opr bds 256 Weld
" Wm N (Annie) spinner h 256 Weld
Boomer Abraham auto trimmer 672 Purchase h at N Dartmouth
" Abram jr (Gladys E) drillwkr h 70 Ocean
" Amy C h 124 High
" Bessie A Mrs clk Registry of Deeds h 225 Grinnell
" Cynthia F wid Walter h 286 Cedar
" Ellen bds 721 Kempton
" Otto W (Florence M) waiter h 249 Elm
" Thomas died Feb 24 1921
" Thomas M (Helen) fore h 349 Court
Booth Ada opr bds 550 N Front
" Albert F (Rebecca J) variety 50 Dartmouth h do
" Almy F clk Manomet Mills bds 13 Emerson
" Andrew T city farm h 70 School
" Arthur S (Medina) fore Mercury h 13 Emerson
BOOTH CHARLES D (Madeline E) Manager James H Booth & Son 927 Purchase h 42 Hill
" Charles H W (Alice) weigher Front cor Middle h 171 Kempton
" Charles L (Mary A) (Booth Dairy) h 129 Durfee
" Dairy (Charles L Booth and Franklin B Parker) 129 Durfee
" Doris A sten 590 Acushnet av bds 33 Trinity
Booth
" Edward H (Clara M) h 35 Durfee
" Elonoire student b 133 Reynolds
" Elwood E fore h 117 South
" Emma dom bds 298 Union
" Fannie C h 50 North
" Francis A (Elsie) comber h 5 Arch
" Frank weaver bds 33 Trinity
" Frank C (Ethel) elect h 49 Cottage
" Frederick (Bessie) mule spinner b 133 Reynolds
" George (Adele) master mech Sharp Mfg Co h 280 Rockdale av
" Harriet bds 345 Union
" Harry comp 76 Middle h 324 Nash rd
" Helen G student bds 87 Mill
" Hilda tchr I W Benjamin sch bds 50 Dartmouth
" James (Elizabeth) carrier P O h 133 Reynolds
BOOTH JAMES H (Isabel B) (James H Booth & Son) 927 Purchase Manager Merchants Rebate Stamp Co 1120-1124 Purchase h 87 Mill
" John janitor Wm H Taylor sch h 19 Willard
" Joseph (Mary) overseer Hathaway Mfg Co h 33 Trinity
" Joseph (Millie) third hd h 510 Bowditch
BOOTH JAMES H & SON (James H and Charles D Booth) Proprietors Hotel Lincoln 1061 Purchase and Furniture 927-929 Purchase See page 36
BOOTH MANUFACTURING CO Cotton Goods Mfrs East French av
" Mary wid David opr h 749 E French av
" Orlander E adv agt bds 49 Cottage
" Robert L carp h 121 Locust
" Rose B bds 50 North
" Sarah wid George b 87 Mill
" Sarah E wid drsmkr bds 599 Cottage
" Thomas (Harriet) second hd h 178 Church

John J. Duggan SLATE AND GRAVEL ROOFING
90 BEETLE, NEW BEDFORD
Bell 5183—Auto 2822.
The Roofs That Never Wear Out

D. L. Hathaway & Son Builders
27 CENTRE STREET. Tel. Bell 1511

Booth
" Thomas A clk T N B Copper Co b 19 Willard
" Wm (Mary) weaver h 178 State
" Wm H (Elizabeth) janitor Kempton sch h 121 Locust
" Z Edward (Frances L C) acct 222 Union rm 509 rms 175 William
Boothrod Joseph (Lillie) warp twister h 168 Belleville rd
Borden Albert opr bds 341 S Front
" Albert E (Louise L) supt h 265 Mill
" Alice opr h 753 E French av
" Alice Mrs h 753 E French av
" Annie D wid James E h 185 Cedar
" Arthur trucking h 1031 County
" Arthur H (Mattie H) (Acme Wet Wash) 132 Chancery h 561 Kempton
" Belle clk 795 Purchase bds 3 Harper's ct
" Catherine A wid Charles M h 40 Butler
" Charles L (Lillian E) eng city yard h 71 Hillman
" Clara A shoewkr bds 185 Cedar
" Clarence L (Bertha M) lab N B W h 319 Chancery
" Earl B 561 Kempton
" Edna L bds 154 Fair
" Eliza opr bds 753 E French av
" Elmer E (Lottie) opr h 282 Davis
" Emily N shoe wkr bds 7 North
" Ethel F tel opr 57 N Second bds 265 Mill
" Everett L (Edna) fore 72 N Water h at N Rochester N H
" Frank W (Geneva) watchmn h 155 Sycamore
" Freeman M (Alice) chauf 152 Front h 28 Shawmut av
" George B (Carrie) fore h 1285 Rockdale av
" George N florist 39 Ward bds 5 Stone
BORDEN HARRISON T (Lizzie A) (Chamberlain Borden & Silva) 194 Union h 154 Fair
" Helen opr h 126 Crapo
" Helen sten 384 Acushnet av bds 561 Kempton

Borden
" Horace (Ernestine A) asst supt street dept h 15 Collins
" Leander A lab h 17 Walnut
" Lillian opr bds 126 Crapo
" Louis F (Minnie) hlpr h 111 Grinnell
" Mabel I tchr bds 154 Fair
" Maria J h 19 Priscilla
BORDEN MILTON E (Florence W) (Goddard Case & Borden) 21 Merchants Bank bldg h 558 Union
" Milton E (Helen) washmn 270 Acushnet av h 75 Taber
" Milton L claim agt 105 William rm 32 bds 71 Hillman
" Raymond molder h 39 Bullock
" Robert T (Lillian) chauf h 77 Taber
" Simeon clk of courts 443 County h at Fall River
" Stephen B box mkr 54 Mill rd bds 290 Palmer
" Susan J Mrs hkpr 821 Pleasant
" Thomas J fore h 5 Stone
" Walter C (Lydia M) hostler h 7 North
" Walter E emp agt bds 21 Richmond
" Wm (Nellie) gardener h 126 Crapo
BORDEN & REMINGTON CO Charles M Shove Pres A A Harrison Treas R K Hawes Sec James M Hughes Local Mgr Masons' and Builders' Supplies Drugs and Chemicals 25-29 Nauset Tel Bell 3463 See page 26
Bordez George opr bds 41 Mitchell
Bordley Joseph W (Jane) opr h 228 Belleville rd
Bordon Mabel I tchr T A Greene sch bds 154 Fair
Borecki John (Sophie) opr h 82 Kenyon
Borges Antone opr h 196 Collette
" Antone lab bds 269 Mill
" Antone (Maria) weaver h 134 Hemlock
" Antonio opr bds 124 Collette
" Armando opr h 78 Independent

Brown & Poole ARCHITECTS AND APPRAISERS
Chapman Bldg. 688 PLEASANT ST. Tel. Bell 3415.

WORDELL & McGUIRE CO.
CLOTHING AND FURNISHINGS FOR DAD AND HIS LAD
778 PURCHASE STREET At The Sign of the Street Clock.

Borges
" Arthur (Virginia) oper h 76 Sidney
" Arthur P (Carrie) clk h 13 Rivet
" August (Josephine) lab h 137 Purchase
" Augustus J (Addie) carp 206 N Water h 40 Stone
" Caesar second cook 547 Pleasant bds 184 Acushnet av
" Charles hlpr 55 N Water
" C Manuel (Maria) lab h 103 Phillips av
" Edward (Angelina) opr bds 587 First
" Eugene (Mary) opr h 85 Scott
" Frances opr bds 29 Bank
" Frank auto rpr 216 Cottage bds 40 Stone
" Guilherme (Mary) opr h 22 Babbitt
" Jacintho (Virginia) pntr h 209 Rockland
" Joaquim h 219 S Front
BORGES JOAQUIM J (Gloria) Groceries 85 County Tel Auto 5660 h 49 Mosher
" John (Mary) lab h 39 Grant
" John opr bds 243 S Front
" John (Mary) opr h 27 Nelson
" John jr mech 1386 Purchase bds 503 Hillman
" John J jr (Rose) opr h 33 Swift
" Joseph opr bds 35 Sidney
" Joseph opr h 402 S Front
" Joseph opr h 243 S Front
" Joseph plmbr h 160 Crapo
" Joseph (Emilia) opr h 438 Bolton
" Joseph (Mary) twister h 59 Winser
" Joseph (Mary) (Borges & Barboza) h 434 Bolton
" Julio J (Mary A) opr h 21 Lombard
" Julius (Mary) drillwkr h 28 Harrison
" Kane farmer h 9 Walnut
" Louis lab h 496 S Second
" Manuel opr h 15 Cleveland
" Manuel (Mary) opr h 202 Crapo
" Manuel (Antona) opr h 190 Rivet
" Manuel (Caremna) opr h 82 Nelson

Borges
" Manuel (Gloria) opr h 89 Grinnell
" Manuel (Maria) opr h 80 Sidney
" Manuel F (Mary) sewing machines 279 Rivet h 515 S Second
" Manuel F h 16 Katherine
" Manuel L (Marianna) opr h 79 Hemlock
" Manuel L jr opr bds 79 Hemlock
" Manuel T (Maria) lab h 461 Bolton
" Maria wid opr bds 100 Phillips av
" Maria wid bds 114 Larch
" Mary dom bds 123 Bedford
" Mary Mrs h 29 Bank
" Mary Mrs h 21 Margin
" Mary C opr bds 138 Acushnet av
" Mary G Mrs died Feb 2 1919
" Peter bds 233 Acushnet av
" Verjino (Mary) scrubber h 7 Roosevelt
" & Barboza (Joseph Borges and Jacintha Barboza) pntrs 419 Rivet
Borik Wm gro 355 Coggeshall
Borowicz John (Regina) (Eagle Bottling Co) 51 Belleville av h 47 do
" Joseph F (Catherine) sales h 13 Washburn
" Walter (Sophie) sales 51 Belleville av
Borque August (Julina) lab h 6 Walnut
Bortolo Fanetto lab bds 160 James
Boshadewshi Leon (Julia) copper wkr h 58 Washburn
Boshall Leah clk 762 Purchase bds at Fall River
Bosie Elizabeth J Mrs sales 795 Purchase bds 88 Kenyon
Bosnengo Frank (Katherine) lab h 803 Tarkiln Hill rd
BOSSE ADELARD J (Melina) The Victory Press 256 Coffin av Tels Auto 2291 and Bell Con h 423 N Front See page 61
" Albert opr bds 51 Tallman
" Albert L (Angelina) broom mkr h 56 Reynolds
" Elzear broom mkr 1863 Purchase h 607 Cottage

DUPUIS PIANO CO.

PAINT and HARDWARE

Bell Phone 4233.
NORRIS
738 PLEASANT ST.
Opp. New Hotel.

BOSSE FABIOLA (Zephirine) Broom Mfr 1863 Purchase h 607 Cottage
" Lorenzo broom mkr 1863 Purchase bds 607 Cottage
" Regina opr bds 51 Tallman
Bosseler Florence h 975 S Water
Boston Francis D (Julia R) chief eng 97 Front h 29 Hussey
" Mutual Life Insurance Co Armand deRavignon 508 Pleasant rm 205
" Providence & Fall River Express Co Harry Cohen mgr 386 Acushnet av
BOSTON UPHOLSTERING CO (Slobins Brothers & Bass) 1843 Purchase Tel Bell 1966-W See page 77
Boswell Annie M wid Thomas h 84 Merrimac
" Emma I wid Owen nurse h 178 Kempton
" Frederick (Esther) tinsmith 33 N Water h 868 Rockdale av
" John C opr bds 84 Merrimac
" Joseph A (Helen F) lab bds 84 Merrimac
" Mary A opr bds 84 Merrimac
Bosworth Ambrose W (Jennie) fore 123 Front h 357 Reed
" Annie wid Frank bds 148 Maxfield
BOSWORTH CALVIN T (Elizabeth S) Real Estate and Insurance 200a County Tel Bell Conn h 198 do
" Frank A (Margaret A) clk 852 Purchase h 1262 Pleasant
" George A builder h 397 Cottage
" John N carp bds 1194 Rockdale av
" Joseph W (Euphemia) carp U St Ry Co h 212 Middle
" Mary K wid Peleg bds 189 Shawmut
" May R sten 384 Acushnet av bds 198 County
" Mildred H sten 384 Nash rd bds 198 County
" Pharmacy The (A L Marcoux) 133 County
BOSWORTH WILLARD E (Sarah M) Refrigerator Maker and Repairer 1194 Rockdale av h do Tel Bell 769-5
Boteilho Anthony laundrymn h 14 Abbott
" Anthony opr bds 23 Matthew
" Antone (Rose) opr h 23 Matthew
" Antone (Viola) carp h 160 Crapo
" Antonio (Adeline) barber 139 Purchase h 188 Thompson
" August (Josephine) lab 214 S Water h 63 Swift
" Carlos pool 611 S Water h 680 do
" Caton (Antonia B) opr h 658 First
" Christian J (Ursula) shoe rpr 96 Nash rd h 73 Arlington
" Daniel opr h 374 S Second
" Emile (Mary) third hd h 3 Maiden la
" Emily opr bds 23 Matthew
" Esther opr bds 42 Katherine
" Ferdinand A carp h 42 Katherine
" Frank opr bds 83 Winsor
" Frank opr h 117 Coffin av
" Gabriel (Belmiesa) oper h 68 Blackmer
" Guilherme doffer 605 E French av h 21 McCabe
" Helen h 374 S Second
" Joaquim A opr bds 459 Belleville av
" John (Frances) opr h 106 Eugenia
" John (Judith) opr h 530 First
" John (Rosa) opr h 22 Bourne
" John (Mary) yardman h 351 Front
" John opr h 62 Blackmer
" John jr opr bds 106 Eugenia
" Jose opr bds 14 Abbott
" Joseph liner 605 E French av h 44 Hemlock
" Joseph clk 107 County bds 83 Winsor
" Joseph opr bds 106 Eugenia
" Joseph opr h 289 S Second
" Joseph A (Mary) opr h 84 Blackmer
" Manuel lab Greene & Wood bds 23 Matthew
" Manuel (Amelia) foundrymn h 25 Sagamore
" Manuel (Maria) opr h 195 Coggeshall
" Manuel opr h 83 Winsor

The Royal Sheet Metal Co. :: Expert Radiator Repairing
309 Acushnet Avenue, Tel. Bell 911
and Automobile Sheet Metal Work
Sheet Metal Work and Roofing of Every Description
All work called for and Delivered

Slocum & Kilburn
23-27 N. Water St. Tels. Bell 5100-5101 Automatic 1162
Mill Supplies
Electrical Supplies

G. H. T. Brown & Co. ELECTRICAL CONTRACTORS
ELECTRIC APPLIANCES
FIXTURES & SUPPLIES
OPP. NEW HOTEL Tel. Bell 509.

TAIT BROS. VENETIAN ICE CREAM
ORDER DRY PACKED FOR PARTIES AND SOCIALS
103 FRONT STREET
Both Phones

Boteilho
" Manuel (Maria) opr h 163 Coggeshall
" Manuel (Vorgenia) coal h 452 S Second
" Manuel (Maria) opr h 163 Coggeshall
" Manuel (Mary) lab h 396 S Second
" Manuel (Mary) opr h 96 Thompson
" Manuel C (Mary) fruit 28 Delano h 162 Crapo
" Manuel J (Elmina M) lab h 374 S Second
" Manuel P carp h 443 Bolton
" Maria A bds 42 Katherine
" Mary opr bds 63 Swift
" Mary Mrs bds 260 Hemlock
" Mary wid Manuel h 94 Luke
" Reta opr bds 658 First
" Virginio (Mary) opr bds 17 Hall
Botello Frank (Louisa) lab h 17 Hall
Botor Anton (Kate) opr h 181 State
Botseas Harry delicatessen 1120 Acushnet av bds 125 Eugenia
Botsikas Arthur (Anna) (fruit) h 379 Coggeshall
" Sophia opr bds 379 Coggeshall
Bottomley John H screw wkr bds 248 Eugenia
" May opr bds 248 Eugenia
" Wm (Margaret) weigher h 248 Eugenia
" Wm H (Clara) supt 89 N Water h 284 Weld
Bouchard Albert bds 945 County
" Albina opr bds 945 County
" Alfred (Mary) clk 1179 Acushnet av h 95 Brook
" Alfred (Lucy) opr h 26 Nye
" Alfred J (Mary L) pntr h 2781 Acushnet av
" Alphonse clk bds 131 Webster ct
" Anna opr bds 4 Austin
" Annie weaver h 271 Weld
" Apolinaire (Dolores) weaver bds 1 Stapleton
" Arthur (Amanda) opr h 9 Bullard
" August opr bds 30 Nye
" Charles S (Dorothy C) iron wkr h 67 Deane
" Cora opr h 198 Davis
" Denise C wid Ferdinand h 1074 Purchase

Bouchard
" Edward opr bds 41 Austin
" Edward (Sarah) weaver h 945 County
" Eugene wid Francois h 59 Clark
" Eusebe (Mary L) weaver h 41 Austin
" Evelina M bkpr 147 Middle bds 90 Query
" George opr h 319 Belleville av
" Henry J hlpr 1 Spring bds 96 Nye
" Henry W chauf h 235 Bowditch
" Irene wid hkpr h 319 Belleville av
" John H (Mary J) overseer Nashawena Mills h 90 Query
" John J (Sarah) barber 1930 Purchase h 834 County
" Joseph opr h 79 Holly
" Joseph (Oglore) weaver h 84 Jouvett
" Leo bds 945 County
" Lillian D cashr bds 1074 Purchase
" Lucien F (Marie L) real est 629 Cottage h do
" Margaret opr bds 232 Collette
" Maria clk 1119 Acushnet av bds 59 Clark
" Neill mtrmn U St Ry Co bds 59 Clark
" Paul tmstr bds 41 Austin
" Peter carp bds 1359 Purchase
" Virginia opr h 37 Austin
" Wm (Marie) driver h 91 Kenyon
" Wm A shoewkr bds 629 Cottage
Boucher Adelard (Eva) sales 1070 County h 360 Bowditch
" Albert (Clara) second hand h 211 Whitman
" Albert (Emma) fixer h 287 Coffin av
" Albert G (Amy) mechanic 238 State h 917 County
" Alfred pntr bds 1016 Acushnet av
" Alfred opr bds 384 N Front
" Andre H (Josephine) barber 339 Acushnet av h 55 Merrimac
" Antone opr bds 154 Tallman
" Armadine Mrs h 1262 Pleasant
" Armand woodwkr Allen Co bds 142 Bullard
" Arthur (St Pierre & Boucher) 225 Sawyer h 268 N Front
" Arthur eyelet mkr b 189 Bowditch

"Exide" BATTERY SERVICE
Giant Storage Battery Co. 498 County St., New Bedford
Telephone 4180

Steiger Dudgeon Co. NEW BEDFORD, MASS. Telephone 82
The Quality-First-Store

Boucher
" Arthur gro 1192 County bds 125 Tallman
" Arthur (Angelina) pntr U St Ry Co h 134 Talman
" Arthur shoe wkr bds 1221 Acushnet av
" Basile h 55 Merrimac
" Bella Mrs bds 1431 Pleasant
" Benjamin fishermn bds 173 Allen
" Bernadette opr bds 125 Tallman
" Caroline wid Louis opr h 170 Hatch
" Cecile clk 1119 Acushnet av bds 125 Tallman
" David opr h 423 N Front
" Dora clk 1209 Acushnet av bds 55 Merrimac
" Edward (Theresa) pntr 29 Cleveland h 10 Salisbury
" Emalda opr bds 1 Weld
" Emile woodwkr Allen Co bds 142 Bullard
" Ernest opr bds 154 Tallman
" Ernest opr b 189 Bowditch
" Ernest (Alice) clk 180 Union h 89 Reynolds
" Ernest H clk 182 Union h 89 Reynolds
" Francis (Philomene) h 111 Tacoma
" Francois lab h 189 Bowditch
" Francois X lab bds 1538 Purchase
" Frank (Eva) lab h 29 Myrtle
" George opr bds 154 Tallman
" George clk 962 S Water bds 30 Branscomb
" Grace opr bds 10 Viall
" Hedwidge Mrs spooler tndr h 125 Webster ct
" Henry lab bds 154 Tallman
" Hilor (Albertine) mgr 1218 Purchase h 87 Penniman
" Irene opr bds 184 Phillips av
" Isaac (Celia) fore 38 Elm h 223 Belleville rd
" John (Olive) lab h 144 Princeton
" John B baker 706 Purchase h 1452 S Water
" John B opr b 1137 Acushnet av
" Joseph (Eva) carp h 186 Cove
" Joseph (Euphemie) eng h 384 N Front
" Joseph opr h 14 Coffin av
" Joseph (Odila) opr h 8 McGurk

Boucher
" Joseph (Marion) barber 944 Purchase h 1122 Acushnet av
" Joseph (Florida) roofer bds 214 Sawyer
" Joseph (Delina) lab h 154 Tallman
" Joseph (Agnes) wheelwright r 584 Acushnet av h 1 Weld
" Joseph A baker treas 238 State h 469 Summer
" Joseph A (Cecelia) second hd 605 E French av h 12 Rodney
" Joseph E opr h 1336 Pleasant
" Joseph G (Ethel) M) cond U St Ry Co h 265 Hillman
" Joseph I (Eva) mgr 945 S Water h 282 Bowditch
BOUCHER JOSEPH Z (Amanda) Real Estate and Insurance Conveyancer 1514 Acushnet av Tel Auto 2118 h 253 Collette Tels Bell 1455-3 Auto 2118
" Louis (Cora) weaver h 32 Social
" Lumina warper tender b 154 Tallman
" Madeline clk 1051 Acushnet av h at Fall River
" Marie A nurse bds 155 Maple
" Martha Mrs opr bds 274 N Front
" Mary Mrs h 72 Cove
" Mary wid Joseph h 66 Robeson
" Olive opr bds 40 Independent
" Oliver W clk 339 Dartmouth h 97 County
" Omer opr bds 125 Tallman
" Osias asst pastor St Anthonys R C ch h 1359 Acushnet av
" Ovila clothing 1289 Acushnet av h 144 Dean
" Peter (Delina) died Jan 9 1920
" Regina opr bds 184 Phillips av
" Roland doffer 605 E French av h 12 Rodney
" Romuald (Cushing & Boucher) 848 Purchase h at Fairhaven
" Rosalie h 125 Tallman
" Sinae (Eleanor) clk h 142 Bullard
" Ulderic (Denise) janitor h 193 Bowditch
" Victor pntr 244 N Front bds 125 Tallman

AUTO WASHING? TAXI? Call 107
RELIABLE AUTO WASHING & TAXI CO. 19-23 Mechanics Lane

WASHBURN Dependable Textile Specialties
WOODWORKING
"PERFECTION" SHELL ROLLS | "KORE-LOKT" PIN BOARDS | "WASHBURN" WOOD TOP ROLLS
224-228 NO. WATER ST. Bell 202.
WASHBURN STORE SERVICE
Store Planning
Fixture and Show-Case Builders

Boucher
" Victor (Laura) weaver h 24 Tallman
" Wilfred (Helen) pntr h 178 Deane
" Wm (Ruth) mach helper h 554 Kempton
" Wm died May 25 1920
Boudreau Albert (Cecilia) fixer h 75 Emma
" Alec clk 686 Pleasant bds 872 First
" Alice wid Philemon opr h 220 Phillips av
" Andrew (Celia) opr h 7 Desautel
" Anselme opr ft Howard av h 225 Belleville rd
" Arthur weaver h 567 First
" Bertha opr bds 188 Collette
" Bertha wid Henry P h 173 County
" Dominique (Mary) opr 142 Davis h 194 do
" Jean opr bds 226 State
" Joseph (Alice) carp h 2 Jean
" Joseph (Alida) janitor h 872 First
" Laura bds 4 W French av
" Laura opr bds 188 Collette
" Lucy C wid George H fore bds 953 Pleasant
" Lydia opr bds 226 State
" Minnie clk 794 Purchase bds 20 Princeton
" Napoleon (Marceline) opr h 29 Roosevelt
" Regina maid bds 1174 Pleasant
" Samuel (Ida) helper h 225 Belleville rd
" Simon (Marceline) carp h 188 Collette
" Stanislas knotter 605 E French av h 173 County
" Virginia opr bds 188 Collette
" Wm mach bds 872 First
Bougie Louis (Martha) tmstr 214 S Water h 20 Margin
Boulais Alice wid Adelard h 1656 Acushnet av
" Antone (Albini) pntr h 204 Nash rd
" Fred (Exilda) lunch 1898 Acushnet av h 51 Princeton
" Henry rem to Rhode Island
" Louis J (Rose) barber 37 Weld h 574 Summer
" Rose opr bds 51 Princeton

Boulais
" Yvonne opr bds 51 Princeton
Boulanger Adelard loomfixer bds 420 Purchase
" George (Amanda) wood ctr h 182 Weld
" Leonidas (Edna) mach. h 505 N Front
Boulanlis Nicholas clk b 988 S Water
Boulay Amanda opr bds 35 Bentley
" Joseph lab bds 35 Bentley
" Joseph (Mary) opr h 35 Bentley
Boule Albert (Flora) lab bds 14 Austin ct
" Arthur driver bds 14 Austin ct
" Henri (Mary) weaver h 14 Austin ct
" Henri jr chauf bds 14 Austin ct
" Hermine hkpr 107 Perry
" Honore (Margaret) lab h 1581 Purchase
Boulet Adelard (Georgianna) tinsmith Nat Spun Silk Co h 244 Tinkham
" Albina weaver h 1225 Acushnet av
" Alexis (Margaret) weaver h 202 State
" Giovanni A opr bds 202 State
" Oliver opr bds 1225 Acushnet av
Boulewicz Chester lab bds 7 Holly
" Wladislaw weaver h 7 Holly
Bouley Adelaine spinner h 90 Nye
" Albert lab Greene & Wood h 14 Austin ct
" Alfred (Virginia) trucker h 139 N Front
" Amedee bds 204 Sawyer
" Diogene (Dorilda) lab h 204 Sawyer
" Dora bds 198 Tinkham
" Edmund lab h 135 Tallman
" Edmund jr (Eva) weaver bds 135 Tallman
" Emile opr bds 204 Sawyer
" Evaline spiner bds 90 Nye
" Ferdinand weaver bds 204 Sawyer
" Frank (Elizabeth) lab h 6 Blackburn
" Joseph chauf 188 N Front b 204 Sawyer
" Leona opr bds 198 Tinkham
" Norbett A (Esther) weaver h 198 Tinkham

M. F. Rezendes, Jr. PAINTING and DECORATING CONTRACTOR
381 COGGESHALL Tel. Bell 4830, h do
Also Prop Crescent Bowling Alleys 947 Acushnet av.

GENERAL CONTRACTORS
GENERAL ENGINEERING & CONSTRUCTION CO.
S. A. S. ZIROLI, Engineer
Bell Phone 180.
Office Five Cent Savings Bank Bldg.
New Bedford, Mass.

Bouley
" Norbett A jr student b 198 Tallham
" Vitaline Mrs bds 287 Sawyer
" see Boulay
Boulezd Flora Mrs opr bds 311 N Front
Bourassa Adelard twister bds 390 Bowditch
" Adelard (Bernadette) second hand Wamsutta h 146 Deane
" Albert opr bds 57 Merrimac
" Alcome (Adale) warper tndr bds 54 Bullard
" Armand opr bds 792 County
" Arthur lunch h 8 Welcome
" Donat (Anna) (Bourassa & Gonnivita) h 217 Whitman
" Eli (Agnes) second hand h 390 Bowditch
" Hector (Marion) second hnd Wamsutta Mills h 176 Hathaway
" Hermenoda spinner bds 390 Bowditch
" Joseph (Elzena) h 134 Deane
" Louis opr bds 859 S Water
" Louis (Methia) lunch 1010 S Water h 616 S Second
" Margaret hkpr 109 Holly
" Margaret h 275 N Front
" Wm J mach 40 S Second h at Fairhaven
" & Gonneville (Donat Bourassa & Joseph Gonneville) gros 461 Summer
Bourbeau Abbie opr h 178 Davis
" Alcide U S A bds 112 Bates
" Aldea clk bds 279 Coffin av
" Arthur shoewkr bds 6 Austin
" Austin spinner bds 6 Austin
" Celina V wid Wm died May 2 1921
" Delphis clk bds 69 Austin
" Delphis W clk 1092 County bds 69 Austin
" George H (Clara) real estate h 97 Shaw
" John (Mary L) opr h 112 Bates
" Joseph (Exzer) cafe 1624 Acushnet av h 134 Deane
" Louis (Alice) city lab h 19 Welcome
" Lucien beam boy bds 69 Austin
Bourbeau
" Silva (Leda) third hand h 4 Hazard ct
" Wm (Hararmenise) third hand h 69 Austin
Bourbo Albert C clk 1112 Acushnet av bds 4023 do
" Alfred D fur 1112 Acushnet av h 4023 do
" Wm D (Mary) sales 790 Purchase h 26 Bullock
Bourdeau Alexander (Margarite) mule spinner h 950 Glen
BOURDON WILLIAM (Mabel) Grocer 1021 County Tel Conn h 202 Mt Pleasant Tel Bell 5468-2
Bourdua Albert clk 1138 Acushnet av bds 76 Deane
" Francis mule spinner h 76 Deane
" George bds 76 Deane
" Joseph (Josephine) blacksmith h 76 Deane
" Laurina opr bds 76 Deane
Bourgeault Victor (Rose) fore 1070 County h 89 Beetle
Bourgela Emile lab bds 1729 Acushnet av
" Joseph (Alphonsine) opr h 1729 Acushnet av
" Philip J, U S A bds 1729 Acushnet av
Bourgeois Albert hlpr bds 155 Holly
" Albert (Mary A) warper tender h 102 Eugenia
" Albini (Eva) police h 111 Penniman
" Alire b 155 Holly
" Anna opr bds 155 Holly
" Armand J opr bds 178 Shaw
" Arsene opr bds 110 Tinkham
" Aurele opr bds 183 Whitman
" Blanche wid Abel h 154 Eugenia
" David (Rose Alma) pntr r 149 River rd h 149 do
" Didier (Elizabeth) shoe rpr 147 Bowditch h 110 Tinkham
" Donat (Edna) war wkr h 290 Mt Pleasant
" Ernest boiler wkr bds 338 Shaw
" Ernest pntr bds 155 Holly
" Eva opr bds 110 Tinkham
" Eva opr bds 102 Eugenia

NEW BEDFORD BOTTLING CO.
NEW BEDFORD, MASS.
Manufacturers and Bottlers of
MINERAL SODA WATERS
Bell 696 — Telephones — Auto. 5597

KINYON'S COMMERCIAL SCHOOL
WILL FURNISH YOU OFFICE HELP FREE
DUFF BLDG., Cor. William and Pleasant Sts., NEW BEDFORD, MASS.

John B. Ricard CONTRACTOR BUILDER
Electric Floor Surfacing
58 MIDDLE ST., Tel. Bell 2776. CABINET MAKER, JOBBING.

Bourgeois
" Evelyn M clk 185 Union bds 183 Whitman
" Exilda opr bds 155 Holly
" Francois (Mary A) speeder tender h 16 Bowditch
" George opr bds 155 Holly
" Goudelie hkpr bds 154 Eugenia
" Helen wid Edward h 184 Phillips av
" Joseph T (Mary) tmstr ft Howard av h 155 Holly
" Leonie Mrs variety 128 Clifford h do
" Mary opr bds 155 Holly
" Mary wid Richard h 338 Shaw
" Neree H (Leonie) mgr 1598 Acushnet av h 128 Clifford
" Oliver A (Justine) opr h 183 Whitman
" Pierre fishermn h r 57 Deane
" Regina opr bds 178 Shaw
" Wm lab bds 338 Shaw
" see Burgess
Bourget Albertine A bkpr 794 Purchase bds 102 Beetle
" Blanche cash 794 Purchase b 102 Beetle
" J Albert (Mary) bkpr 386 N Front h 102 Beetle
Bourne Della Mrs stitcher h 267 Cottage
BOURNE EDMUND W (Emma T) Pres New Bedford Safe Deposit & Trust Co h 26 Arnold place
" George F tackwkr h 94 Shawmut av
" Jonathan (Est of) 3 Merrill's whf
" Matilda J wid Harry drsmkr 33 Seventh h do
" Richard student bds 26 Arnold pl
" Roger H clk bds 94 Shawmut av
" Stanley student bds 26 Arnold pl
" Verneretta h 349 Cottage
" Wm S (Kate) auction warehouse 47 N Second h 150 Hawthorn
Bourque Adelard (Adele) overseer Hathaway Mfg Co h 174 Clifford
" Alair carp bds 105 Bullard
" Albert (Josephine) spinner h 241 N Front
" Alice opr bds 8 Coffin av ct

Bourque
" Alice weaver bds 1101 County
" Alphee spinner b 195 Phillips av
" Angeline opr bds 195 Phillips av
" Angeline dom bds 16 Arnold pl
" Anna opr bds 105 Bullard
" Antoine h 195 Phillips av
" Antoine elect bds 211 Trask rd
" Arthur gro 354 N Front bds 195 Phillips av
" Bertha opr bds 510 N Front
" Claudia opr bds 53 Merrimac
" Claudie opr bds 510 N Front
" Demerise drsmkr h 101 Bullard
" Edmond (Minnie) lab h 132 Bowditch
" Eric (Leonie) shoe rpr h 510 N Front
" Fidele (Mary) opr h 93 Perry
" Henry (Delia) opr h 27 Bullard
" Henry (Cordelia) loom fixer h 99 Linden
" Henry F (Flora M) sales rm 7 Chapman bldg h 301 Coffin av
" Ida opr bds 241 N Front
" Ida opr bds 130 Church
" John J (Obeline M) blacksmith h 53 Merrimac
BOURQUE JOSEPH F (Henrietta) Registered Podiatrist and Chiropodist 1428 Acushnet av Tel Bell 5548 h 239 Sawyer
" Josephine opr bds 195 Phillips av
" Julia opr bds 22 Bullard
" Loretta E clk 185 Union bds 99 Linden
" Nelson (Mary) mach h 256 Shaw
" Oswald carp bds 241 N Front
" Pauline wid Ferdinand h 211 Nash rd
" Philip D (Margaret) patternmkr 41 Front h 1881 Purchase
" Raymond (Roseanna) opr h 178 Deane
" Raymond (Luella) fore Pierce Bros Ltd h 253 Coffin av
" Regina hkpr bds 195 Phillips av
" Theophile (Ida) opr h 1547 Acushnet av
" Wilfred (Elizabeth) carp h 105 Bullard
" Wilfred F (Eva) ins agt 908 Purchase rm 403 h 1650 Acushnet

JOHN E. W. HANDFORD 274 Sawyer Street - - New Bedford, Mass.
Dealer in COKE & COAL
ALL ORDERS PROMPTLY ATTENDED TO
BERNICE COAL A SPECIALTY
Tels. Bell 1038 Auto 4666

Office Phones: Bell 1400; Auto. 2163 Res. Phone: Auto. 2151
FUNERAL DIRECTOR & EMBALMER
PRIVATE AMBULANCE SERVICE
ALDEGE CHAUSSE' - - 386 NORTH FRONT STREET

HIRST THE PLUMBER
PETER THE PIPER
RUFUS THE ROOFER
31-33 N. WATER ST.

WATER SYSTEMS
HEATING AND PIPING
SHEET METAL WORK
TELS. BELL 466, AUTOMATIC 1005.

Bourque
" Wm (Silvia) weaver h 361 N Front
" see Burke
Bourret Dolor jr (Mary L) opr h 1279 Acushnet av
Bousquet Antone (Albertine) carp h 30 Ashley
" Arthur (Martha) shoewkr bds 342 Cedar
" Arthur box mkr 54 Mill rd h 531 N Front
" Gedeon baker 238 State h 803 First
" Geofren barber bds 803 First
" George (Ida) plmbr h 448 Sawyer
" Ida opr bds 531 N Front
" Jean B (Angelina) weaver h 185 Eugenia
" John (Rose) cook 1781 Acushnet av h 1431 Pleasant
" Joseph (Irene) carp h 150 Nash rd
" Levi (Alice) caretaker U St Ry Co h 1849 Purchase
" Louis trucker bds 531 N Front
" Magloire (Delphine B) spinner h 803 First
" Martha clk 803 Purchase bds 342 Cedar
" Mary wid h 531 N Front
" Mildred opr bds 531 N Front
" Oliver (Alice) cleaner h 1949 Purchase
" Peter (Mary) copperwkr h 1982 Acushnet av
" Peter (Mary) real est h 294 Collette
" Rose bkpr bds 1733 Acushnet av
" Rose h 328 Bowditch
" Samuel (Emma) farmer h 1733 Acushnet av
" Yvonne winder tender bds 1733 Acushnet av
Boutelle Augusta S wid Adelbert D bds 446 Union
Bouthillette Armand J opr bds 3½ Briggs
" Edward (Celina) chauf h 12 Covell
" Josephine A drawer in h 47 Jonathan
" Mastai (Rosanna) opr h 52 Briggs
" Napoleon shoewkr h 200 County
Boutin Armand lab bds 154 Whitman
" Bernadette opr b 154 Whitman

Boutin
" Cyrille Elmire lab h 154 Whitman
" Rene (Laurenze) slasher tndr h 389 Wood
" Rosalie spooler bds 154 Whitman
Bouvier Arthur L (Flora I) adv mgr L'Independent 101 Kenyon h 505 Sawyer
" Bldg 1283 Acushnet av
" Melina wid Joseph h 44 Beetle
Bover Frances bds 54 Campbell
Bovyn Arthur F (Matilda) truckmn h 271 Shaw
Bowcock Benjamin J (Helen) mach h 102 Parker
" Robert (Mary) tinsmith h 8 Scott
Bowden Alice h 753 E French av
" Charles (Ada) lab h 55 Fruit
" Eliza weaver bds 753 E French av
" Elizabeth tndr 605 E French av bds 62 Woodlawn av
" Frederick (Lilly) opr h 66 Roosevelt
" George third hd 605 E French av h 62 Woodlawn
" George (Eliza) opr h 759 E French av
" Percival (Sarah) opr h 15 Edison
" Wm (Sarah) opr h 70 Mosher
Bowe John (Mary A) opr h 124 Crapo
Bowen Annie T h 954 County
" Annie F cook 51 Seventh
" Charles A mill supplies 222 Union rm 506 h 625 County
" Charles H (Ardelle) soft drinks 407 Kempton h 197 Campbell
" David I (Rebecca T) pattern mkr h 205 Shawmut av
" Earle P (Mary E) mach h 89 Vine
" Evan A opr bds 223 Grinnell
" George H (Ella B) variety 1331 Purchase h 24 Pearl
" Helen sten John I Paulding Inc bds 123 Hemlock
" James S (Bertha) sales h 34 Rotch
" John driver h 123 Hemlock
" John J opr bds 954 County
" Lillian M Mrs bds 450 Acushnet av
" Louis B (Mildred M) furn 142 Campbell h 229 Cedar
" Margaret V tchr J H Clifford sch bds 123 Hemlock

LANGLOIS & LECOMTE VIM and NASH TRUCKS
LAFAYETTE and NASH PLEASURE CARS 115 Bowditch St., New Bedford
Tels. Bell 4531—Auto 2167.
REAL ESTATE—2030 ACUSHNET AVE.

Dyers LEWANDOS Cleansers
NEW BEDFORD SHOP 77 WILLIAM STREET
TELEPHONE BELL 1203
SHOPS IN ALL LARGE CITIES OF THE EAST

Bowen
" M E Mrs bkpr 247 Shawmut av h 89 Vine
" Norman W chauf 142 Campbell bds 229 Cedar
" N Lucille wid Robert F art needle work h 64 North
" Patrick screw maker bds 954 County
" Sarah E wid Charles F h 227 Cedar
" Wm lab 214 S Waater h 375 Cedar
" see Bohan
Bowerbank Mary H maid 95 Madison
Bowers Clara drsmkr h 29 Franklin h do
" Helen drsmkr bds 225 Court
" Jennie drsmkr h 29 Franklin
" Mary h 815 S Water
" Phoebe dressmkr bds 29 Franklin
" Robert H (Mary J) opr h 17 Ashley
" Thomas (Julia) h 29 Franklin
Bowie Angela F tchr J B DeValles sch h 267 Dartmouth
" Elizabeth wid Wm h 55 Salisbury
" Harold S (Helen) clk h 27 Lincoln
" James L (Mabel) buyer 180 Union h 116 Armour
" Wm lab bds 55 Salisbury
" Wm S pntr 92 Walden bds 86 do
Bowker Ann wid Charles hkpr bds 181 Bowditch
" Henry opr bds 181 Bowditch
" Herbert (Elizabeth) opr h 765 Brock av
" James opr bds 20 Woodlawn av
" Walter E gro 251 Summer h 76 Willis
Bowler Arthur F (Fannie H M) asst mgr Lambeth Rope Corp h 3501 Acushnet av
" Joseph (Mary E) watchmn h 9 Linden
" Joseph (Bertha) insp h 73 Linden
" Samuel (Ellen) spinner h 72 Hathaway
" Wilfred clk 163 Pleasant bds 9 Linden Ct
Bowles Frederick W (Patience P) sawyer 54 Mill rd h 2925 Acushnet av
Bowles
" Henry H (Bertha) chauf 220 Shawmut av h rear 2925 Acushnet av
Bowman Alice E opr bds 11 Harmony
" Clarence R (Rachel L) driver h 241 Austin
" Frederick G (Phoebe T) coal r 212 N Water h 19 Shawmut av
" George A (Martha I) clk 95 N Second h 564 Purchase
" George L bds 19 Shawmut av
" Lindley (Agnes) rubber wkr h 179 Weld
" Martha Mrs sales 794 Purchase bds 464 do
" Percival C chauf bds 19 Shawmut av
" Ruth M sten bds 19 Shawmut av
" Wm B (Mary H) driver 214 S Water h 249 Austin
" Wm S (Mary E) spinner h 11 Harmony
" Wm S jr (Florence E) opr h 123 Mott
Boy Scouts of America N B & Fairhaven Council Joseph H Handford scout executive 105 William rm 35
Boyd Catherine Mrs waitress St Luke's Hospital bds do
" George tinsmith 1787 Purchase h 139 Robeson
" Mary E Mrs h 583 Purchase
" Sarah bds 139 Robeson
Boyer Annie Mrs h 17 Beetle
" Charles shoewkr bds 1674 Purchase
" Edson (Mary) laundry 444 Bolton h 104 Bowditch
" Edward (Mary) lab h 1674 Purchase
" Ernest lab bds 1674 Purchase
" Frances G shoewkr bds 1674 Purchase
" Francis B Rev h 172 Page
" George (Valeda) bdgh and teamster h 1825 Purchase
" George bds 16 Hazard ct
" Harold driver bds 1674 Purchase
" Lottie sten Whitman Mills bds 286 Bowditch
" Louis W laundrymn 4431 Acushnet av bds do

Battey-Gunn Company Inc. CHARLES T. BATTEY President and Manager
GENERAL MOTOR TRUCKING
Office, No. Water and Elm Sts. Tel. 3799 Long Distance Trucking a Specialty

AUTO ELECTRIC SERVICE STATION
Factory Service For
BOSCH MAGNETOS WESTINGHOUSE GRAY & DAVIS CONNECTICUT
AUTO LITE ATWATER KENT AND BASCO SWITCHES
25 HIGH STREET BELL PHONE 2567.

Boyer
" Martha opr bds 18 Hazard ct
" Mary Mrs h 16 Hazard ct
" Peter (Mary) contr 14 Tarkiln Hill rd h do
" Robert lab bds 16 Hazard ct
" Robert W (Mary E) baker h 286 Bowditch
" Sidney bds 328 Bowditch
" Victoria wid Augustus h 478 Coggeshall
" Wilfred L wax wkr bds 478 Coggeshall
Boyington Isabella h 27 Pierce
Boyle Agnes C h 973 County
" Agnes R h 972 County
" Anna T winder bds 25 Felton
" Annie F winder tndr h 27 Stapleton
" Bella opr bds 27 Stapleton
BOYLE BROS Wilson J Small Manager Clothing 940 Purchase Tel Bell 4548
" Daniel lab h 404 Chancery
" Edward oper bds 11 Ashley
" Elizabeth A h 40 Oak
" Ellen wid Michael h 11 Ashley
" Francis J (Mary) slasher tender h 21 Rural
" Frederick F bkpr 106 Front bds 1 Park pl
" George W (Elizabeth) quiller 605 E French av h 212 W French
" Hugh fore bds 500 Sawyer
" Hugh F (Viola) overseer Soule Mill h 973 County
" Hugh J opr h 972 County
" James A clk 706 Purchase 217 Phillips av
" James H glass ctr bds 40 Oak
" John E (Emma) stove rpr h 25 Felton
" John H (Rose A) overseer Tab Mill h 111 Pierce
" Joseph F slasher tender bds 113 Clark
" Louise R bds 25 Felton
" Mary A h 40 Oak
" Mary E bds 113 Clark
" Mary E reeler tender bds 972 County

Boyle
" Matthew (Ruth) eng 131 Court and restr 1481 Acushnet av h 217 Phillips av
" Peter millwkr bds 213 Austin
" Philip roofer 167 Hillman bds Kempton cor Cottage
" Scott bds 1 Park pl
" Wm (Mary F) firemn h 113 Clark
" Wm J (Molly) fore 86 N Warren h 219 Arnold
" Wm S luncheon 999 Purchase bds 1 Park pl
Boynton Charles H sub carrier P O h at Fall River
Bracilles Margaret bds 617 Summer
" Mary cloth insp bds 617 Summer
" Rose bds 617 Summer
Brackett Frances A wid Charles K b 83 Mill
Bracy Archie bds 95 School
Bradbury Arthur W (Florence) comp Standard h 314 Park
" Everett sales 1077 Purchase h at Fall River
" George (Eva) overseer Wamsutta Mills h 57 Reynolds
" James (Alice) opr h 57 Kenyon
" Rachel wid Thomas hkpr 48 Mill
" Thomas (Selena) supt Wamsutta Mills h 25 Homer
" Wm student bds 25 Homer
Bradford Addie wid Edgar nurse bds 112 Tremont
" Alma C clk bds 168 Allen
BRADFORD JOEL P (Eliza B) Physician 2175 Acushnet av and Acushnet Sanitarium 75 S Main Acushnet h do
" J Byron clk 417 Purchase bds 168 Allen
" Leroy news editor Times h 168 Allen
" Mildred E clk bds 11 Jenny Lind
" Warren R chauf 85 S Water h at Acushnet
" Wm (Marguerite) mason h 351 Court
Bradley Albert E (Rachel) mach 85 S Water h 42 Swift
" Alfred (Catherine) clk Water dept h 32 Priscilla

The C. M. Carroll Paper Co. Wholesale Paper Dealers
TYPEWRITERS
Remington, Smith Premier, Monarch
Agents for Art Metals
12 North Sixth St.
Phone Connection

Tels. Bell 948 and 276, Automatic 1304. ESTABLISHED 1853.
HIRAM WHEATON & SONS, Inc.
SODA WATER MANUFACTURERS

Sand and Gravel P. H. LETENDRE & SON, General Trucking
807 KEMPTON STREET NEW BEDFORD, MASS. Telephone 4196

Every Kind of
GREENE & WOOD LUMBER AND MILL WORK
PINE STREET, off SO. WATER STREET, NEW BEDFORD

Bradley
" Arthur (Jane A) mach h 15 Calumet
" Charles B (Margaret) cond U St Ry Co h 405 Orchard (S)
" Edwin (Edith M) pipe ftr h 196 Hudson
" Emma Mrs hkpr 150 Pleasant
" Everett E (Jerusha) eng N B Spinning Co h 186 Chestnut
" Everett M clk 814 Purchase bds 115 Grinnell
" Everett M (Hetty E) supt h 123 Hillman
" Fred (Nellie) asst fore 19 N Second h 171 Clara
" Horace D pntr h 201 Brownell
" Irene J clk city clerk's office 18 Municipal Bldg bds 32 Priscilla
" James opr bds 164 David
" James (Minnie) opr h 444 Brock av
" James B (Edith A) designer Potomska Mills h 468 Pleasant
" John (Alice) clk 693 Purchase h 116 Austin
" John W (Mabel) mach h 198 Hudson
" Mabel weaver bds 198 Hudson
" Mary elev opr 790 Purchase h at Marion
" Mary J wid Thomas opr h 327 Sawyer
" M Rose chamber maid b 48 North
" Richard H overseer Wamsutta Mills h at Fairhaven
" Robert emp 226 N Water h at Acushnet
" Ruth E wid Wm E hkpr 192 Cottage
" Thomas (Ethel) mach 25 Elm h 641 Brock av
" Thomas (Florence) opr h 189 Adams
" Thomas (Emma A) mach h 115 Grinnell
Bradshaw Albert H (Elizabeth A) fixer h 673 Brock av
" Benjamin A (Ida M) loomfixer h 238 Chestnut
" Carlton clk Fairhaven Mills bds at Fairhaven

Bradshaw
" Frank (Florida) clk b 163 Tinkham
" Frank E clk 874 Purchase h 502 Bolton
" Frank M (Gertrude) eng Pierce Bros Ltd h 159 Myrtle
" George L (Maude) eng Passaic Mills h 219 Palmer
" Gertrude opr bds 103 Central
" Herbert G mgr 818 Kempton bds 13 Jenney Lind
" James E (M Agnes) letter carrier h 170 Chancery
" James T (Margaret M) stock clk h 78 Oak
" Jennie warper bds 259 Bowditch
" Kate A wid Joseph h 103 Central
" Leonia cashr 973 S Water h at Fairhaven
" Margaret Mrs bkpr 836 Purchase bds 78 Oak
" Margaret A wid Charles h 259 Bowditch
" Raymond barber h 103 Central
" Wm (Arabella) loomfixer h 38 Ashley
" Wm (Jane) h 25 Warren
" Wm R (Harriet A) fore b 174 Grinnell
Bradwell Helen wid George fitter 794 Purchase h 123 Maple
" Hugh G opr 605 E French av bds 123 Maple
Brady Annie A wid Wm P h 73 Hillman
" Arthur dept mgr 794 Purchase h 70 Hillman
" Catherine V hkpr h 45 James
" James J pastor St Killain's R C ch h 306 Bowditch
" Joseph A (Mary) glass ctr h 64 Wash
" Katherine M bds 127 Fair
" Patrick H (Catherine) fore h 118 Sycamore
" Ruth H h 75 James
BRADY THOMAS (Margaret M) (New Bedford Printing Co) 25 N Second h 85 Chancery
" Thomas clk bds 920 Purchase
" Thomas jr U S A b 85 Chancery

KEYSTONE OFFICE APPLIANCE COMPANY
TYPEWRITERS — SAFES — OFFICE EQUIPMENT
235 UNION STREET — Bell 420

Old Furs Repaired Remodeled & Redyed

Fur House of Sidney
COR. UNION and 6 ST. Tel. Bell 1976.
New Bedford's Most Reliable Fur Shop.

We Store Your Furs During the Summer Months

Braga Albert M auto rpr 128 Grinnell bds 96 Acushnet av
" Anthony M (Edna) laundrymn 111 Myrtle h 103 Clark
" Antone (Mary R) doffer h 136 Thompson
" Antone opr bds 58 Acushnet av
" Catherine wid John h 96 Acushnet av
" Emma insp 605 E French av bds 450 S First
" Frank R M (Elsie L) clk 701 Cottage h 690 do
" Isabella wid opr bds 172 Division
" Jacintho K (Mary) variety 58 Acushnet av h do
" Joaquim M opr bds 96 Acushnet av
" John opr bds 187 Cove
" John (Mary) rem to Fall River
" John J (Mary) gardener h 46 Tremont
" John M (Lena) opr h 32 Gosnold
" John R M jr (Lena) opr h 32 Gosnold
" Jose A (Etelvina) mach h 136 Pleasant
" Joseph carp bds 373 S Second
" Joseph H (Delphina) lab h 136 Pleasant
" Joseph M laundrymn bds 96 Acushnet av
" Manuel (Marian) h 187 Cove
" Manuel (Mary) h 95 Scott
" Manuel (Mary) opr bds 202 Crapo
" Manuel (Mary) opr h 275 Bolton
" Manuel jr opr bds 450 First
" Manuel E (Anna) chauf h 35 Myrtle
" Manuel J (Mary) mgr 156 Clinton h 38 Page
" Manuel S (Mary) opr h 450 First
" Mary insp 605 E French av bds 96 Acushnet av
" Mary wid Joseph h 138 Bedford
" Mary L opr bds 96 Acushnet av
" Sylvester M lab bds 96 Acushnet av
" Thomas opr bds 187 Cove
" Walter awningmkr bds 426 Pleasant
Bragdon Abner O gardener Walnut b 309 Kempton
" Herbert L (Ann) fore 693 Purchase h 42 Columbia
Bragdon
" John W (Frances) opr h 238 County
Bragg Edward W blksmith h 35 Keene
" Ermon P (Ethel H) clk h 410 Maxfield
Bragga Frank (Mary) icemn h 106 Durfee
Brahim Rakip opr bds 12 Bullard
Braidwood Wm H bricklyr bds 154 Apponegansett
Brailey Edmund auto repr r 930 Pleasant h at Rochester
" Elmer E (Phoebe L) buttonmkr h 231 River rd
" Walter M soapmkr b 231 River rd
Brainerd Alexander A died July 9 1921
" George M mach bds 234 Shawmut av
" Laura B sten bds 234 Shawmut av
" Sarah A wid Alexander A h 234 Shawmut av
Brainin Max J (Nellie) tailor 40 Mill h do
Brais Alfred sales 238 State bds 16 Welcome
" Azarals (Lena) carder h 137 Query
" Leo packer 605 E French av h 16 Welcome
" Philias (Angelima) weaver h 16 Welcome
Braley Albert C (Mabel W) gro 107 Brigham h 585 Union
BRALEY ALBERT L (Jennie M) Automobiles 758 Pleasant Tel Bell 3794 h at Fairhaven
" Charles F (Evelyn) gro 358 Court h 360 do
" Charles H tmstr h 865 County
" Clarence E (Nellie J) artist 222 Union rm 210 h 143 North
" Clayton lab bds 313 Austin
" Clinton W (Jennie B) (Braley & Lucas) Tarkiln Hill rd nr Acushnet av h 36 Linden
" Dorothy A tel opr 57 N Second b 202 Kempton
BRALEY ELI G (Hathaway Machinery Co) 25 Elm h at Fairhaven
" Elsie wid Jasper W h 79 Court

Briggs & Beckman **Columbia**
15-35 Commercial St. Tel. Bell 5010 STORAGE BATTERIES

J. A. LAWRENCE HARDWARE
H. & M. Paints, Sunshine Rubber Roofing, Wm. Harland & Sons Varnishes, Yale Locks, Full Universal Line, Bradford Ranges.
1029 ACUSHNET AV. Tels. Bell 2734, Auto 2063.

Braley
" Eugene F carp h 341 S Front
" Eunice wid George W h 67 Deane
" Frederick C fore 668 Acushnet av bds 67 Deane
" Frederick J (Juliette) sales h 4035 Acushnet av
" George lab bds 341 S Front
" George A (Agnes M) carp 73 Deane h do
" George E (Grace R) clk 984 Purchase h 225 Smith
" George F (Ellen C) chauf 680 Pleasant h 64 Ocean
" George M clk 21 William bds 17 Rounds
" Gladys E Mrs sten Wamsutta Mills bds at Fairhaven
" Herbert M (Florence) insp U St Ry Co h 203 Ash
" Herbert W (Christine) driver 144 S Water h at Fairhaven
" Horatio B blksmith 40 Spring h 95 Howard av
" Ida F wid Oliver N h 313 Austin
" Loring H sales 758 Pleasant bds at Fairhaven
" Marion G wid Benjamin B h 202 Kempton
" & Lucas (Clinton W Braley, Norman F Lucas) prov Tarkiln Hill rd nr Acushnet av
Braman Everett (Lila B) chauf 60 First h 578 Acushnet av
" Frederick A (Caroline P) eng h 74 Liberty
" George E (Hattie H) special police h 82 Walden
" Harry A R (Edith) gro 12 Newton h 192 Park
" Harry W opr bds 1242 Pleasant
" Hattie H Mrs bkpr city Pier No 4 h 82 Walden
" Herbert A (Mary L) driver 180 N Second h 1242 Pleasant
" Lillian E box mkr bds 74 Liberty
" Wm (Lillian) mech h 117 Pleasant
Bramhall Joseph (Mary) slasher tndr h 7 E Durfee
Bramwell Benjamin opr bds 557 First
" Benjamin jr (Isabel) mule spinner h 79 Nash rd

Bramwell
" Charles (Ellen) mule spinner h 557 First
" George (Bridget) mule spinner h 54 Hazard
" Isabel hkpr bds 79 Nash rd
" James opr bds 110 County
" John (Lena) spinner h 24 Crapo
" Thomas spinner h 1 Warwick
" Wm (Annie) lab h 110 County
" Wm N (Ellen) clk 986 S Water h 19 George
Branca Domingos opr bds r 14 Beetle
Branceri Etta wid Paul bds 55 Richmond
Branchaud Adelard E (Katherine) lino Mercury h 114 Willis
" Aldea opr bds 10 Branchaud ct
" Celeste Mrs variety 287 N Front h do
" Edgar (Blanche) carp h 226 Sawyer
" Edward opr bds 10 Branchaud ct
" Edward (Helen) carp h 1887 Acushnet av
" Horace E (Eva L) carp bds 56 Merrimac
" Leon H clk 185 Union h 10 Branchaud ct
" Marie wid Leon h 10 Branchaud ct
" Mary L bds 1887 Acushnet av
" Omer (Justina L) carp h 410 Bowditch
" Peter (Celeste) h 287 N Front
Branchini Joseph chauf 35 Hillman bds 7 Willis
" Nevardo (Rose) lab h 7 Willis
Brancinho Joseph (Katherine) opr h 10 Howland
" Manuel bds 10 Howland
" Mary drsmkr bds 10 Howland
" Robert opr bds 10 Howland
" Walter mach bds 10 Howland
Branco Albert (Maria) opr h 369 Coggeshall
" Augustine opr bds 136 Thompson
" Francisco opr h 369 Coggeshall
" Jacintho (Fortunata) h 400 S Second
" Jacintho doffer 605 E French av bds 36 Acushnet av
" Jordan (Mary) opr h 653 S Water
" Manuel (Konstanso) opr 649 First

PELEG H. SHERMAN 505 COUNTY ST.
FUNERAL DIRECTOR AND EMBALMER
OFFICE PHONES Bell 690-W Auto. 1305
RESIDENCE PHONES Bell 690-R. Auto. 1306

SIMMONS & LANGLOIS CO.
Dealers In MEN'S CLOTHING AND LADIES' GARMENTS
THE STORE OF SNAP AND STYLE.
1057-1059 ACUSHNET AVE. Bell Phone 4527, Auto Phone 2253.

Branco
" Maria opr bds 369 Coggeshall
" Sylvester S (Hercouta) scrubber 605 E French av h 88 Thompson
Branconnier Francois (Victoria) cond U St Ry Co h 56 Deane
" Frank (Victoria) cond bds 56 Deane
" Joseph opr bds 56 Deane
Brand Etta Mrs nurse b 55 Richmond
" Frederick (Abbie E) sales 191 Union h 61 Hill
" Wm H (Nettie) drill wkr h 145 Newton
Branquinha Francisco washer 605 E French av h 110 Rockland
Branscomb George L h 150 Hawthorn
Branzell Nellie M Mrs clk 185 Union bds 304 Acushnet av
Brassard Alice wid Henri h 18 Valentine
" Napoleon (Laura) lab h 63 Ruth
" Ozias clk bds 389 Wood
Brasseur Joseph (Caroline) h 1037 Brock av
" Napoleon (Rose) loomfixer h 78 Ellen
Braudy Maurice dry gds 17 Weld and 1434 Acushnet av h 79 Bowditch
" Myer clk 1434 Acushnet av bds 79 Bowditch
" Samuel (Annie) clothing 1301 Acushnet av h 228 Mt Pleasant
Brault Gilbert fixer h 53 Ruth
" Norbert R (Florence) phys 1325 Acushnet av h do
" see Breault
Braun Alfred L S student bds 22 Locust
" Leon P (Laura A) organist Church of the Sacred Heart h 22 Locust
Brawleski Frank (Antonine) carder h 154 Davis
Brawley Annie G prin Phillips av sch bds 215 Maxfield
" Edward L sales stable 73 Elm h 215 Maxfield
" Phoebe E minr 101 Spring bds 215 Maxfield
Bray Andrew E (Emma A) h 170 Deane

Bray
" Jane wid John bds 240 Hersom
" Joseph mtrmn U St Ry Co h 146 Deane
Brayden John W opr bds 238 County
Braz Caesar (Virginia) opr h 926 S Water
" Cecil (Virginia B) opr h h 926 S Water
" Joseph F (Maria) opr h 44 Railroad
" Maria P opr bds 98 Collette
Brazan John L (Mary) opr h 84 Whitman
Brazeau Louis (Aurelia) weaver h 909 S Water
Brazeil Thomas F (Catherine) mach h 169 Shawmut
Brazil Antone J (Mary) opr bds 229 State
" Antone S appr 25 Elm bds 59 Acushnet av
" Antonio R (Marianna) lab h 334 Elm
" Bernardini R folder bds 334 Elm
" Carolina D drsmkr 101 Spring bds 273 Orchard
" Christina hwkr bds 59 Acushnet av
" Eva opr bds 260 Rockdale av
" Frank weaver bds 25 Ashley
" John clk 185 Rockland
" John sales 894 Purchase bds at Marion
" John A (Escolesta) steamftr 41 Front h 13 Spooner
" John A jr (Marion) stmftr h 13 Spooner
" Joze (Mary) drillwkr h 214 Glennon
" Manuel overseer Fairhaven Mills h 39 Sherman
" Manuel F (Palmyra) farmer h 578 Mt Pleasant
" Manuel J (Julia M) firemn U St Ry Co h 59 Acushnet av
" Manuel T (Mary R) lab h 39 Sherman
" Manuel T jr opr bds 39 Sherman
" Margaret insp bds 617 Summer
" Mario opr bds 52 Independent
" Mary tender 605 E French av bds 28 Margin
" Mary Mrs warper tndr bds 123 Crapo

THE CLINTON STREET GARAGE 156-160 CLINTON STREET
RICHMOND WOOD, Mgr.
Limousines for hire by the week day or hour — Storage Spaces — OIL and MOHAWK QUALITY
TIRES FOR SALE. Low Prices. → Day 'Phone 2613 → Night 'Phone 3115-W

Coal Akin-Denison Co.
Walnut, Cor. Water St., 231 Union St.
1218 Acushnet Av., 129 Cove St., Wharf, Foot of Hillman St.

HODGDON Diamonds and Watches
BRISTOL BUILDING, UPSTAIRS
Both Phones
FOR CASH OR CREDIT

"SPEEDWELL FARMS" Dairy Products
LYNDONVILLE CREAMERY ASSOCIATION
1800 ACUSHNET AVE., NEW BEDFORD
Bell Tel. 2350 Auto 2073

Brazil
" Mary wid Joaquim opr h 260 Rockdale av
" Mary M wid Bento h 617 Summer
" Olga opr bds 59 Acushnet av
" Virginia dom bds 617 Summer
" Wm (Augda) opr h 1 Sylvia's ct
Breachell John (Mary) opr h 341 Bowditch
" Thomas opr bds 341 Bowditch
Breakall Elizabeth wid Arthur J h 21 Harding rd
Breakell George moulder 272 S Water h 100 Mott
" Lily weaver 1145 Kempton h 866 Rockdale av
" Thomas F (Lily) hosemn Eng 3 h 866 Rockdale av
" Wm (Sue) opr h 246 Whitman
Breard Wm lab bds 389 Wood
Breau Alvina hkpr bds 112 Belleville rd
" Daura opr bds 193 Tinkham
" Jacob (Elizabeth) linemn 261 S Water h at Fairhaven
" Josiah (Mary) lab h 51 Collette
" Jude C 2d hd furn 697 S Water bds 103 Clifford
" Michel stmftr bds 61 Belleville rd
" Rose opr bds 106 Tinkham
" Wm (Julia) opr h 193 Tinkham
Breault Adelard lab h 97 Perry
" Agnes fixer 605 E French av bds 157 Clifford
" Aldei (Georgine) opr h 1225 Pleasant
" Alice Mrs dom bds 516 N Front
" Andrew opr bds 154 Eugenia
" Anna V Mrs fitter 794 Purchase b 65 S Sixth
" Armand mach bds 516 N Front
" Calixte fishermn h 24 Howard av
" Eliza Mrs opr h 61 Bullard
" Eugene (Laurentine G) pub h 272 Weld
" Firman P (Aldigonde) opr h 96 Holly
" Flavie opr bds 300 Sawyer
" Flora opr bds 35 Austin
" Fred (Louise) hlpr h 229 State
" George L third hd 605 E French av bds 98 Clifford
" H C R real est 791 Purchase rm 5 h at Westport

Breault
" John A (Femee) weaver h 137 Tinkham
" Joseph E (Annie) chauf h 31 Austin
" Joseph W opr bds 89 Austin
" Jules bds 85 Hathaway
" J Arthur (Addie) police h 115 Thompson
" Leona C clk 185 Union bds 124 Sylvia
" Louis M mason h 89 Austin
" Lydia Mrs h 89 Austin
" Magloire (Mary) yard man h 98 Clifford
" Napoleon opr bds 1949 Purchase
" Narcisse A (Anna) police lieut h 65 S Sixth
" Norbert I (Florence) phys h 1325 Acushnet av
" Ovide opr bds 859 S Water
" Ozee (Leah) mach h 124 Sylvia
" Raymond (Albertine) shoe rpr 18 Harmony h 78 Ellen
" Roland student bds 115 Thompson
" Wilfred (Celena) fishermn h
" Wm mach 44 Middle bds 1229 Purchase
" see Brault
Breen Ellen Mrs opr h 1465 Pleasant
" Frank J fore 86 N Water
" George A (Eleanor G) clk 100 William h 38 Emerson
Brehaut Clarence E auto rpr 12 Pearl bds 291 Acushnet av
" Lizzie A Mrs clk 270 Acushnet av h 291 do
Brelia August (Louise) opr h 55 Mitchell
Brennan Alice C bkpr bds 220 Smith
" Almyra M tchr Wm H Taylor sch bds 194 Clinton
" Ann bds 374 Orchard
" Ann wid Thomas h 374 Orchard
" Annie wid Wm h 194 Clinton
" Annie h 67 Clinton
" Benjamin (Julia) opr h 201 Deane
" Bridget opr h 74 Acushnet av
" Bridget wid Edward h 220 Smith
" Catherine opr bds 374 Orchard
" Catherine hkpr 333 Union
" Edgar L opr bds 220 Smith
" Edward opr bds 208 Weld

THE MESSENGER PRESS
131 UNION ST. PRINTING Tel. Bell 5427

WENTWORTH CLOTHING CO.
MEN'S CLOTHING AND FURNISHINGS
211 UNION STREET. Tels. Bell 999, Automatic 1125.

Brennan
" Elizabeth wid h 8 George
" Emma A opr bds 220 Smith
" Florence A opr bds 220 Smith
" Helen sten Fairhaven Mill b 194 Clinton
" Helen L opr bds 220 Smith
" James firemn bds 509 Rivet
" James bds 694 Brock av
" John J pntr b 220 Smith
" John S lab bds 374 Orchard
" Kate h 67 Clinton
" Madeline student bds 194 Clinton
" Mary E yarn insp bds 68 Studley
" Michael J police bds 374 Orchard
" Nellie Mrs maid 127 Hawthorn
" Patrick lab bds 509 Rivet
" Peter firemn h 96 Dunbar
" Thomas A steamftr b 374 Orchard
" Thomas V adv sol Times bds 220 Smith
" Wm green keeper h 90 Jenney
" Wm tube mkr b 220 Smith
" Wm jr second hd bds 194 Clinton
Brenneke Augustus M drftsmn bds 233 Cedar
" Charles asst traffic mgr 152 Front bds 233 Cedar
" Florence M bkpr 109 Willis bds 233 Cedar
" Martin (Elizabeth M) chef h 233 Cedar
" Rudolph clk U St Ry Co bds 233 Cedar
Bressard Napoleon (Laura) second hd h 63 Ruth
Bressette Arthur opr bds 118 Cove
" Exilda opr bds 118 Cove
" George H (Exilda) loomfixer h 13 Valentine
" Joseph (Caroline) pntr h 118 Cove
" Wm sheet metal wkr bds 118 Cove
Breton Albert (Alexandrina) spinner h 155 Belleville rd
" Cyrille (Ezilda) opr h Tacoma nr Acushnet av
" Doris sales 794 Purchase bds 20 Valentine
" Henry J (Aldea) overseer D Mfg Corp h 20 Valentine
" Joseph (Mary) molder bds 2891 Acushnet av
" Joseph (Emma M) foundrymn h Bowditch nr Phillips rd

Breton
" Joseph A (Hermine) molder h Bowditch nr Phillips rd
" Xavier (Odile) opr h 1848 Purchase
Brewer Edward A (Eva M) barber 774 Purchase h 304 Maxfield
" James E ins bds 1299 Purchase
" Margaret Mrs opr bds 12 Warren
" Thomas (Ellen) opr h 188 Hathaway

BREWER & CO INC Firestone Tires and Auto Accessories 237 Union Tel Bell See page 6

Brewster Mary Mrs h 219 State
Brick Philip (Anna) shoe rpr 958 S Water h 414 Orchard
" Simon (Pinka) lab h 414 Orchard
Brickhill Charles A clk 185 Union h at Fall River
Briden John (Mary) drill grinder h 2 Sears
" Samuel h 64 Bedford
" Walter J (Emma) bds 10 Hazard ct
Bridge Arnold H mech 1386 Purchase h 4569 Acushnet av
" Joseph (Alice) lab h 4569 Acushnet av
Bridget May weaver bds 237 Collette
Bridgham Dorothy H sten bds 116 Rounds
" Ernest G (Annie) pntr 738 Pleasant h 116 Rounds
Brien Andre (Anna) fixer h 37 Ellen
Brier Charles T (Doris L) oiler bds 174 River rd
" Samuel (Ada) gro h 332 Summer
Briere Alphonse rem to Fairhaven
" Edward (Delia) opr h Downey
Brierly Benjamin (Nellie) appr h 175 County
" Elizabeth wid Samuel bds 7 E Durfee
" Felix (Jane) tailor 118 Potomska h do
" Fred opr bds 45 Jenkins
" James E (Ruth) C S practitioner h 948 Kempton
" John (Alice) opr h 92 Dunbar
" Raymond H (Elsie) clk 152 N Water h 950 Kempton
" Robert mach bds 154 Butler

Frank M. Metcalf
25 MERCHANTS BANK BLDG.
Tels. Bell 2493-W, Auto 1276.
Civil Engineer and Surveyor

RAY & CIE Distinctive Apparel "Different" 101 William Street New Bedford

COATS WRAPS	FROCKS HOSIERY	CORSETS Tailored SUITS	SPORT TOGGERY UNDERTHINGS	BLOUSES NECKWEAR

Brierly
" Samuel (Alice) opr h 208 Eugenia
" Wm (Emily) mule spinner h 45 Jenkins
" Wm J (Mary H) overseer Booth Mfg Co h 154 Butler
Briggs Addie wid Lawrence bds 181 Elm
" Albert A (Sarah E) R R fore h 459 Summer
" Allen G (Idá) asst fore N B W W h 2521 Acushnet av
" Arabella Mrs bds 1781 Acushnet av
" Arthur S (Margaret H) bkpr Front cor Middle h 139 Chestnut
" Charles A (Edith) carp h 111 Park
" Charles F (Susie) mtrmn U St Ry Co h 8 Shawmut av
" Chester A (Rose) shipper D Mfg Corp rms 55 Eighth
" Clifton D phys 861 Pleasant h do
" Daisy M bkpr 508 Pleasant bds 150 North
" Edith h 345 Davis
" Edna C bkpr 967 Purchase b 103 S Sixth
" Edward (Amy) weaver h 176 Bowditch
" Elizabeth bds 65 County
" Elizabeth M tchr R C Ingraham sch bds at S Dartmouth
" Esther bds 414 Orchard
" Eunice Mrs opr bds 1221 Acushnet av
" Florence wid Lester h 144 Tallman
" George H (Caroline F) h 35 Plymouth
" George E h 165 Fair
" George E jr coml agt b 165 Fair
" George H (Caroline) overseer Shaw Mill h 35 Plymouth
BRIGGS GEORGE L Stationery Etc 967 Purchase Tels Bell 996 Auto 1291 h 103 S Sixth Tel Bell 4359 See back cover
" George W (Lena) wheelwright 30 Bethel h 5 Richmond
" Harriet h 345 Davis
" Harry B (Eunice) assembler 1386 Purchase h 555 Union

Briggs
" Helen S bkpr 154 Union bds at Marion
" Herbert A (Lucy B) carp 204 Rockdale av h do
" Isaac wtchmn bds 1610 Purchase
" Isaac B opr bds 34 High
BRIGGS JAMES C (Briggs & Beckman) 15-35 Commercial h 53 Washington
" Jesse clk 23 N Water h at Fairhaven
BRIGGS JUSTUS A JR (Minnie W) Counselor-at-Law 18 Masonic bldg Tel Bell 1487-W h 194 Tremont Tel Bell 1487-R See page 41
BRIGGS J FRANKLIN (Inez) with Briggs & Beckman 15-35 Commercial h 107 Ash
" Lillian Mrs h 13 Salisbury
" Mabel E seams 230 Union h 89 Washington
" Margaret H tchr Acushnet av sch bds 139 Chestnut
" Marion Mrs opr h 1221 Acushnet av
" Mary E wid Nathan C b 79 Locust
" Myron S A (Mabel) police h 89 Wash
" Nellie opr bds 204 Rockdale av
" Otis Leonard (Elizabeth) carrier P O h 5 Park pl
" Philip S auto trimmer 483 County h do
" Rhoda A tchr Middle st sch h 130 Summer
" Ruth opr bds 144 Tallman
" Samuel B (Florence) shoectr h 56 Mt Vernon
" Sarah wid Charles F h 629 Purchase
" Sophie E wid Henry h 127 Maple
" Wallace A (Laura) driver 401 Court h 55 Hussey
" Walter (Mary) barber h 850 S First
" Wm P (Jennie) inspector of wires supt of Street Lights and Police Signal System 212 Municipal bldg h 407 Union

MAIBOHM SIX
The Economical Motor Car. Touring, Roadster, Sedan, Coupe and Sport Model.
Sales and Service HARVARD GARAGE 1564 PURCHASE ST. NEW BEDFORD, MASS. Bell Phone 1778.

SEND US YOUR ORDERS. WE FILL THEM COMPLETE
Complete Stock of Hardware, Paints, Wall Papers T. J. MORIARTY
CENTURY ASBESTOS SHINGLES Tels. Bell 462and463, Auto 1083 308 PURCHASE ST.

Briggs
" Wm P jr clk 20 Market bds 407 Union
BRIGGS & BECKMAN (James C Briggs and Charles E Beckman) Ship Chandlers and Sailmakers 15-35 Commercial Tel Bell 5010 See right bottom lines and page 17
Brigham Herbert E (Margaret) hlpr 1 Williams h 80 Valentine
BRIGHAM STREET GARAGE (Bartholomew Power) 30 Brigham Tel Bell 4712-W
Brightman Abbie T wid John M bds 616 Union
" Alfred I (Esther E) h 119 Florence
" Alice M clk 41 William h 420 Elm (W)
" Anna A wid John Y h 101 Chestnut
" Arthur (Betsy J) molder h 18 Mill
" Bradford (Edith) supt Nauset Warehouse Co h 278 Park
BRIGHTMAN BROS (Frederick W) Paint Grinders 15 Centre Tel Bell 1702
" Caroline bds 922 Kempton
" Charles packer bds 39 Smith
" Charles bds 420 Purchase
BRIGHTMAN CHARLES O (Susan) Builder and General Contractor 72 N Water Tels Bell 2914 Automatic 1021 h 47 Seventh Tel Bell 2453 Summer Residence Friendship Lodge County Road Tel Bell 2357-R See right bottom lines
" Charlotte B clk Manomet Mill h 420 Elm (W)
" D J cotton classer bds 76 Willis
" Edward T (Harriet) prov 96 Locust h 174 Maxfield
" Elizabeth F wid George F h 677 County
" Ella F bkpr 15 Centre bds 373 Maxfield
" Ellery E (Effie) police h 55 Rotch

Brightman
" Emerson h 44 W French av
" Emerson M blksmith 41 Front h at Fall River
" Eugene (Mary) molder h at Fairhaven
" Everett M meat ctr 874 Purchase bds 101 Chestnut
" Frank C (Eva E) drillmkr h 251 Orchard
" Franklin E clk 688 Pleasant bds 55 Summer
BRIGHTMAN FREDERICK S (Mabel C) Pres and Treas F S Brightman Co Inc 133 Union h 8 Briggs ct
" Frederick W (Fallie) (Brightman Bros) 15 Centre h 167 Park
BRIGHTMAN F S CO INC Frederick S Brightman Pres-Treas Mabel C Brightman Clerk Wholesale and Retail Stationers 133 Union Tels Bell 1050 Automatic 1134 See page 70
" George A (Annie G) h 39 Smith
" George C chauf 308 Purchase bds 8 Briggs ct
" Gilbert H sol b 101 Chestnut
" Harry C (Mary E) clk h 68 State
" Harry S carp U St Ry Co bds 251 Orchard (S)
" Herbert W (Lillian) col h 76 Willis
" Herman A (Lizzie E) sales 95 Front h 405 Union
" Holder A bds 220 Kempton
" Howard E clk 706 Purchase h 373 Maxfield
" Ida M drsmkr 167 Park h do
" James D (Lillian M) mtrmn U St Ry Co h 157 Hathaway
" Jane A wid Jacob bds 174 Maxfield
" John Y (Anna A) agent h 101 Chestnut
" Kenneth H (Eva) (S D Howland & Co) 73 Chancery bds 86 do
" Lawrence S (Emma M) driver h 67 Foster
" Leander sales 133 Union h 29 Madison
" Lida J Mrs h 323 Cottage

JOSLIN CORNICE CO.
10-14 S. Second Street
Tel. Bell 2219 1321
Purchase Street Tel. Bell 5525
AUTO RADIATOR WORKERS
We Straighten AUTO BODIES However Damaged
Truck Radiators Rebuilt
SHEET METAL WORK
Metal Ceilings Fireproof Doors Cornices and Skylights

GUILHERME M. LUIZ Banker and Steamship Agent
Agent for the Transportes Maritimos do Estado the only Portuguese Line conducting a fast freight and passenger service between New Bedford and Azores, Madeira and Lisbon.
634 Pleasant St. Tels. Bell 3000. Auto 1239 56 Acushnet Ave. Tels. Bell 4327-M Auto 5736

WALL PAPERS Artistic and Decorative
HERMAN H. HATHAWAY 87 Main St., Fairhaven
Telephone Bell 4567

MANHATTAN MARKETS
Wholesale and Retail Meats, Fish, Fruit and Provisions
Main Store 874 Purchase St. Branches 87 Dartmouth St. and 773 Kempton St.

Brightman
" Lucy M h 596 County
" L Merton h 29 Madison
" Merton L baggagemn 590 Acushnet av h 89 Austin
" Noah (Martha) chauf h 60 Durfee
" Philip O (Josephine B) lab U St Ry Co h 72 Walden
" Ralph E carp h 922 Kempton
" Roswell L (Jessie) sales 15 Center h 373 Maxfield
" Samuel T (Emily) meatctr 100 William h 79 Pierce
" Wm A (Harriet P) trackmn U St Ry Co h 72 Walden
" Wm A jr cond U St Ry Co h 72 Walden
" Wm C clk h 101 Chestnut
Brilhant Mary opr bds 440 S Second
Brill Edward A ticket agt Pier 9 ft of School bds 378 Allen
Brillanston Max (Rose) clothing 1294 Acushnet av h 180 Reynolds
Brillion Charles (Odile) h 94 Bowditch
" George (Mary) driver 380 Sawyer h 328 do
Brillo John T (Brillo) opr h 214 Rivet
Brillon Adelard (Albina) pntr h 178 Bowditch
" Edeas (Zelima) caretaker h 211 Cedar Grove
" Joseph jr (Clara) clk h 100 Holly
" Louis plmbr bds 100 Holly
Brimley Alice weaver h 113 Division
" Annie opr bds 115 Division
" Barbara opr bds 115 Division
" Emanuel bds 115 Division
" John jr (Alice) eng h 673 Brock av
" John J (Mary) watchman Kilburn Mill h 115 Division
" Mary A tchr S D Ottiwell sch bds 115 Division
" Mary A h 113 Division
" Richard (Sara J) firemn Greene & Wood h 35 Jouvett
BRIMLEY WILFRED Wholesale Meats 115 Division Tel Bell 4672-4 h do
Brindle Clifford (Mary) elect bds 76 Peckham
" George (Clara) oper h 322 Sawyer
" John bds 835 Brock av
" John (Jennie) weaver h 835 Brock av
" Ralph (Jane) weaver h 62 Roosevelt
" Ralph (Nancy) changer h 33 Reynolds
" Thomas opr bds 835 Brock av
" Wm P (Jane) second hd 605 E French av h 12 Cleveland
Briscoe Retta M tchr Abraham Lincoln sch bds 60 S Sixth
Brissette Aldege (Victoria) weaver h 287 Phillips av
" Alec lab h 33 Tallman
" Alice Mrs bds 33 Tallman
Brisson Henry weaver h 179 Eugenia
Bristol Building 758 Purchase
BRISTOL COUNTY OF
" Clerk of Courts Simeon Borden 443 County
" Commissioners John I Bryant chairmn 443 County
" County Treasurer Edgar L Crossman (Office Taunton)
" Court House 443 County
" District Attorney Joseph T Kenney 105 William
" Jail and House of Correction Frank L Hathaway keeper 226 Ash
" Registry of Deeds Albert B Collins register 26 N Sixth
" Third District Court Frank A Milliken justice 509 Pleasant
Bristol Fruit Co (Alexiou & Houlis) 169 Union and 746 Purchase
" Mfg Corp Frank S Wilcox pres Charles A Morrison treasurer cotton gds 198 Coggeshall
" Printing Co (James W Owen jr) 1256 Purchase
BRISTOL SHOE STORE Amedee H Desjardins Manager 756 Purchase Tel Bell 2749
Briton Henry copper wkr bds 1822½ Purchase
Britt Antone (Frances) opr h 112 S Second

WATSON-PENFIELD CORP.
HOGAN WATER CLOSETS NO NOISE ASK YOUR PLUMBER OR ASK US
28 NORTH SECOND STREET Tel. Bell 3910.

Steiger Dudgeon Co. Purchase, Union and Pleasant Streets Telephone 82
New Bedford's Progressive Department Store

Britt
" Manuel farmer h r 1101 County
" Peter (Mary) clk h 511 Purchase
Brittain Ada opr bds 206 Eugenia
" Edward (Hattie M) second hd h 17 Willow
" Ella M clk 628 Pleasant bds 17 Willow
" Fred J (Annie) mach h 206 Eugenia
" Joseph W mgr 1856 Purchase bds 257 Phillips av
" Margaret wid Alfred h 257 Phillips av
" Robert (Julia) eyeletwkr h 196 Chestnut
" Samuel C mtrmn U St Ry Co bds 225 Cedar
Britto Antone (Hilda) opr h 126 Nash rd
" Antone (Clara) gro 599 S Water h do
" Antone (Ciliean) opr h 11 Morgan la
" Antonio (Palmira) opr h 60 Hathaway
" Boaventura opr h 155 S Second
" Charles opr h 128 S Second
" Christina opr bds 114 Whitman
" Edward opr bds 515 S Water
" Francisco (Margaret) opr h 149 S Second
" Frank opr bds 94 S Second
" Gregory mariner bds 85 S Second
" Gregory (Maria P) opr h 85 S Second
" Isidore (Mary) opr h 178 Thompson
" Joao C opr bds 456 Belleville av
" Joaquim opr h 225 Front
" John clk 5 Madison h 348 S Water
" Jose (Mary) opr h 178 Thompson
" Jose opr 131 Court bds 43 Union
" Joseph (Laura) opr h 206 S Front
" Joseph (Senna) opr h 422 S Water
" Joseph (Rose) opr h 384 Purchase
" Joseph (Mary J) steamftr h 22 Swift
" Julio (Santos & Britto) 5 Madison h do
" Julius (Alice) opr h 118 Whitman
" Louis (Mary) pntr 508 Purchase h 41 Winsor

Britto
" Manuel opr bds 16 Cannon
" Manuel (Angeline) opr h 356 S Water
" Manuel (Mary) janitor h 271 County
" Mary Mrs opr h 127 S Water
" Pedro opr bds 8 Cannon
" Pedro M fruit etc 47 S Second h 511 Purchase
" Robert (Anna) opr h 97 S Second
" Verissimo F (Mary) mariner h 73 First
Britton Arthur (Corinne) opr h 32 Bentley
" Edward (Hattie) overseer Whitman Mills h 17 Willow
" Edward jr P S A bds 17 Willow
" Fred opr bds 79 Purchase
" Lois C wid Wm bds 39 Hillman
" Robert (Julia) eyeletmkr h 194 Chestnut
Brittos John (Constantine) opr h 11 Grandfield
Broadbent Albert L (Mary) fore 163 Pleasant h 30 Parker
" Charles W (Mary) stm ftr h 45 Summit
" Elizabeth A clk 1946 Purchase bds 12 Studley
" Ella E bkpr 794 Purchase bds 14 Bannister
" Ethel M sten 794 Purchase bds 14 Bannister
" Everett E clk 557 Pleasant bds 74 Rockland
" George stock clk 480 Union bds 14 Bannister
" Gertrude A cashr 794 Purchase bds 14 Bannister
" John T (Mary A) overseer Potomska Mills h 106 South
" Mahala wid Samuel S h 74 Rockland
" Mary wid George h 14 Bannister
" Mildred clk 53 William bds 44 Chestnut
" Robert L (Mary R) mule spinner h 200 Bellevue
" Thomas E (Edith) asst eng h 278 Palmer
" Wm H (Carrie) fixer h 496 Union

Frank A. Hurley
308 MILL STREET
Automobiles
Service Garage
Accessories Tires & Tubes Storage Batteries Recharged

The Fashion Furrier FURS MADE TO ORDER
FUR STORAGE CLEANING DYEING AND REPAIRING
758 Purchase St. Bristol Bldg. New Bedford, Mass. Bell Phone 4681.

Broadbent
" Wm H jr (Marguerite) clk h 490 Union
Broadhurst Frederick opr h 592 First
Broadland John (Angie) eng 5 Cannon h 142 Florence
" Ole (Letty) blksmith 463 S First h 17 Buttonwood
Broadley George (Ellen) h 732 Brock av
Broadmeadow Ellen sten 1191 Purchase bds 97 Durfee
" Francis weaver h 97 Durfee
" George (Sarah) mach h 102 Durfee
Broady Harry (Mollie) furn h 831 Acushnet av
Brochatski Joseph (Selamir) opr h 202 State
Brocher Alice millinery 1527 Acushnet av h 280 Sawyer
" Desire (Ardhemise) mach h 280 Sawyer
Brochu Anna mlnr 1527 Acushnet av bds 280 Sawyer
" Joseph (Victoria) carp h 1221 Acushnet av
" Joseph E (Anna) (Audette & Brochu) r 1215 Acushnet av h 213 Nash rd
" Paul pntr bds 67 School
Brock Annie E wid George P h 106 Arnold
BROCK HERBERT N (Anna Grade) Contractor, Builder and Painter 136 Washington h 212 Grinnell
" Phillis wid Herbert N h 80 Fruit
" Stephen (Emily) eng bds 80 Fruit
Brocklehurst Florence Mrs sales 794 Purchase bds 184 Cottage
" James M (Annie) roll coverer bds 93 School
" Joseph (Helen) mach 693 Purchase h 93 School
" Wm E (Mary) lab 214 S Water h 116 S Sixth
Broderick Annie C weaver bds 315 Summer
" Joseph M lab bds 315 Summer
" Katherine tchr Acushnet av sch bds 37 Eighth
" Wm fixer 605 E French av h 43 Shawmut av
Brodeur Alexander (Margaret) weaver h Glen
" Alfred opr h 15 Bentley
" Alphonse (Mary) opr h 810 County
" Clement A (Olivine) mach bds 2785 Acushnet av
" Eva opr bds 839 Acushnet av
" George J (Annie B) carp bds 55 Maitland
" Georgianna opr bds 22 Belleville rd
" Georgianna opr bds 300 Sawyer
" Georgianna opr bds 168 Hathaway
" Hubert clk 1284 Acushnet av h 300 Sawyer
" John L (Louisa) sales h 67 Ruth
" Joseph sales h 1089 Purchase
" Joseph (Albina) opr h 22 Belleville rd
" Louise opr bds 300 Sawyer
" Mary opr bds 22 Belleville rd
" Napoleon weaver h 839 Acushnet av
" Paul (Hermenie) weaver h 20 La France ct
" Paul (Elizabeth) opr h 483 Brock av
" Philip H (Eva A) tmstr 126 Hope h 121 do
" Silvere mach bds 22 Belleville rd
Brodhead Edith H asst Public Library h 518 Purchase
" Katherine J wid Wm H b 518 Purchase
Brodon Clement (Olivine) opr h 2784 Acushnet av
Brody Harry (Mollie) furn 282 Coggeshall and 1700 Acushnet av h 931 do
" Isidore clk 1700 Acushnet av bds 931 do
Brogan Kate wid Edward h 9 Valentine
Brogden Charles changer over bds 193 Tinkham
" Harry carp h 193 Tinkham
" John (Mary) opr h 216 Myrtle
" John W (Margaret) weigher 605 E French av h 238 County
" Wm G (Winnifred) loom fixer h 199 Deane

SULLIVAN ENGINEERING CO.
POWER PLANT PIPING AND HEATING CONTRACTORS
STEAM GAS AND WATER SUPPLIES
125 N. WATER ST. Tel. Bell 4704.

ALL THE NEWS

New Bedford Times

NEW BEDFORD'S BRIGHTEST NEWSPAPER

EVENING, 2c; SUNDAY, 5c.

ALL THE TIME

Bromley Caleb (Alice) mech h 369 Earle
Brook Annie opr bds 116 Rodney
" Hilda opr bds 116 Rodney
" Samuel (Alice) mach h 116 Rodney
Brooks Abbie J wid John h 191 River rd
" Abraham tchr 1191 Purchase h r 3136 Acushnet av
" Andrew P (Sylvira) drill straightener h 103 Maple
" Arthur A clk 66 William bds 100 Hillman
" Arthur T clk 123 Middle h 191 River rd
" Edgar (Jane) mach h 31 Dudley
" Enid clk 862 Purchase b 112 Arnold
" George weaver bds 805 E French av
" George T sailmkr 31 Coml h 219 Acushnet av
" Hilda doubler 605 E French av bds 116 Rodney
" Hyman auto radiator rpr 16 S Second bds 49 Ocean
" James (Ethel) weaver h 27 Roosevelt
" Laurence (Elizabeth) agt 8 S Sixth h 130 School
" Nancy E wid Nathan B h 433 Cottage
" Noah (Mary) opr h 112 Arnold
" Ruby E student bds 103 Maple
Broome James weaver bds 113 Hathaway
Brophy Catherine Mrs h 103 Armour
" Edward O (Sarah J) police sergeant h 383 Cedar
" Grace clk bds 105 Armour
" Irene bkpr 211 Union bds 105 Armour
" James H (Catherine) overseer City Mfg Co h 103 Armour
" Madeline cashier 706 Purchase bds 103 Armour
" Owen overseer Rotch Mill h 79 Purchase
Brosa Victoria tender 605 E French av bds 56 Water
Brosnahan Catherine E opr bds 160 Rockland
Brosnahan
" Ellen E opr bds 160 Rockland
" Mary wid Patrick h 160 Rockland
Brosseau Alfred opr h 1891 Acushnet av
" Raoul (Yvonne) opr bds 341 Bowditch
Brothers George carp bds 1305 Pleasant
" Joseph (Margaret) opr h 1305 Pleasant
" Olive dom bds 1305 Pleasant
" Rose Mrs opr h 5 Jean
" Sadie opr bds 1305 Pleasant
Brotherson Frederick F (Abbie) h 49 Rounds
" Frederick F jr hlpr 668 Pleasant bds 49 Rounds
" Lester H opr 680 Pleasant bds 49 Rounds
" Marion A clk 693 Purchase bds 49 Rounds
" Videssa Mrs clk 790 Purchase bds 135 Robeson
Brotherton Thomas opr h 130 Crapo
Broughton Bracewell (Fannie) changer over h 143 Query
" Charles F (Clara) treas Wamsutta Mills h 134 Page
" Harry metal wkr 253 Cedar bds 652 Summer
" James (Mary) weaver h 652 Summer
" John (Annie) h 174 Bowditch
" Mary wid Wm weaver h 126 Reynolds
" Thomas (Mary A) linotypist 14 Rodman h at Fairhaven
Brouillette Arthur (Angelina) second hand h 158 Bowditch
" Della opr bds 43 Linden
" Eledora 3d hand h 154 Nash rd
" George (Clara) opr h 533 S Second
" Henry (Theodora) clk 400 Bowditch h do
" Ida opr bds 43 Linden
" Joseph motormn h 146 Deane
" Moise (Caroline) loom fixer h 263 N Front
" Moise h 126 Perry
" Moise jr (Rosanna) driver 846 Acushnet av h 43 Linden

N. P. DUBUC & CO.

MANUFACTURERS OF Cement Blocks and Artificial Stones

Works: Rear 101 Princeton St. Residence: 109 Princeton St. Tel. Connection NEW BEDFORD, MASS

Bookkeeping, Shorthand, Typewriting, Penmanship, etc. Taught thoroughly at

KINYON'S COMMERCIAL SCHOOL

DUFF BLDG., Cor. William and Pleasant Sts., NEW BEDFORD, MASS.

Ford THE UNIVERSAL CAR
Motor Sales Company
AUTHORIZED DISTRIBUTORS
SALES AND SERVICE 1382-86 PURCHASE ST.
BELL PHONE 5550

Quality Best THE ACONN PRESS Prices Right
ANDREW C. CONN, Proprietor
BOOK AND JOB PRINTERS
141 HOLLY STREET Telephone Connection NEW BEDFORD, MASS.

Brouillette
" Napoleon eyelet mkr h 284 Sawyer
" Rosanna spinner bds 146 Deane
Brouley Clad (Louise) opr bds 226 Belleville rd
Brousseau Absalom (Vitaline) h 314 N Front
" Alphonse roofer bds 314 N Front
" Conrad roofer bds 314 N Front
" Delia opr bds 314 N Front
" Donat chauf bds 544 Summer
" Henry (Mary) opr h 131 Webster ct
" Martina opr bds 314 N Front
" Napoleon piper h 221 Myrtle
" Octave (Clarice) weaver h 180 Reynolds
" Oliva (Mary A) eng 31 Bowditch h 544 Summer
" Oscar (Mary D) (Oscar Brousseau Co) h 544 Summer
" Oscar Co motorcycles 266 N Front
" Pormias opr bds 314 N Front
" Rosealma opr bds 314 N Front
Brown Agnes P wid Wm G h 50 Smith
" Albana L (Hazel V) firemn h 100 Clark
" Alexander K (Rebecca) mason h 43 Ryan
" Alice Mrs hkpr bds 119 N Second
" Alston driver bds 1116 Pleasant
" Alvin D arc light trimmer h 187 North
" Andrew G opr h 21 Griffin
" Annie wid Robert h 162 S Second
" Antone U S N bds 175 Hemlock
" Arthur P clk Fairhaven Mill h 75 Lake
" Arthur R (Florence C) died Aug 11 1920
" Austin J (Ella) mgr 1011 S Water h Butler
" Basil lab bds 224 Cottage
" Benjamin (Susanna) lab h 20 Hazard ct
" Bertha S tchr Merrimac st sch bds 85 Hillman
" Carlton C adv solr Standard bds 126 Mill
" Charles oiler 605 E French av bds 22 Mill
" Charles (Lena) opr h 14 Beetle

Brown
" Charles F fish bds 1271 Purchase
" Charles H (Louisa J) eng 95 Front h 25 Willow
" Charles H caretaker h 15 Bethel
BROWN CHARLES W (Palmyra) (Brown's Rheumatic Specialty) and Registered Pharmacist 972 Kempton Tel Bell 70325 h 966 do Tel Bel 2727-M **See page 63**
" Dallas (Lavina) care tkr h 184 Rockland
" Dallas jr clk 11 N South bds 184 Rockland
" David gatemn h 1626 Purchase
" D Webster (Alma L) (Sylvia & Brown) 518 Union h 25 Willow
" Edward N (Mary) chauf h 261 Cottage
" Edward S (Mary G) 222 Union rm 410 h 405 County
" Edward S (Elizabeth) shoewkr h 147 Acushnet av
" Edwin F clk 706 Purchase bds 147 County
" Elizabeth wid John h 121 Cedar
" Elizabeth I shoewkr bds 360 Ash
" Elsie ' opr 605 E French av bds 162 Apponegansett
" Eva opr bds 800 Belleville av
" Felix spool boy 605 E French av bds 175 Hemlock
" Florence A cutter h 291 Ash
" Florence C wid Arthur R h 55 Morgan
" Frances S clk 862 Purchase bds 4 Norton ct
" Frank lab h 168 Acushnet av
BROWN FRANK CLIFTON (Lucy M) (Brown & Poole) 8 and 9 Chapman Bldg 688 Pleasant h 39 Shawmut av **See right bottom lines**
" Frank E (Esther) quiller h 40 Roosevelt
" Frank E (Katherine S) whaling guns 8 S Water h 81 Armour
" Fred C (Nellie) ticket col 883 Purchase h 273 Hillman

Hemingway Bros.
HEAVY TEAMING and AUTO TRUCKING
407 BOLTON ST., Garage at 19 Swift St. NEW BEDFORD, MASS.
Bell 3638—Auto. 5617.

HIRST THE PLUMBER HEATING PLUMBING
MAGEE FURNACES HEATERS RANGES
31-33 N. WATER ST. TELS. BELL 466, AUTOMATIC 1055.

BROWN FREDERICK A Photographer 858 Purchase Tel Bell 2770 See left top lines and page 55
" Frederick C clk 163 Pleasant bds 754 Kempton
" Gabriel J (Mary E) drill wkr h 19 Hemlock
" George (Jennie) weaver h 8 Viail
" George A (Mildred) drillwkr h 187 North
" George C adv asst bds 126 Mill
" George F Mrs matron House of Correction h 167 Summer
BROWN GEORGE H T Treas-Manager G H T Brown & Co Inc 744 Pleasant
" George W janitor bds 341 Orchard
" Gertrude opr bds 162 S Second
BROWN G H T & CO INC George H T Brown Treas-Mgr Electrical Contractors 744 Pleasant See left top lines
" Hannah opr bds 90 Hathaway
" Harry A (Clara) mgr Mill cor Kempton h 129 Chestnut
" Helena wid Charles h 269 Middle
" Henry G (Mary) horse trainer h 239 Park
" Herbert A h 39 Shawmut av
" Howard student bds 11 Shawmut av
" Hubert C (Bertha) boiler mkr h 10 Social
" Irving A (Jennie) (I A & W I Brown) h at S Dartmouth
" I A & W I (Irving A and Walter I Brown) optometrists 18 N Sixth
" Jacob H (Sarah J E) h 43 Bethel
" James erector bds 44 Mill
" James (Emma) yardmn h 800 Belleville av
" James A (Florence) supt 159 N Second h 50 Bedford
" James H lawyer h 2056 Acushnet av
" Jane Mrs h 614 Purchase
" Jessie O sten 82 Union bds 464 County
" John (Rose) chauf bds 1498 Purchase

Brown
" John lab 214 S Water h 29 Atlantic
" John (Margaret) weaver h r 27 Peckham
" John (Florence) overseer Butler Mill h 30 George
" John h 247 Acushnet av
" John C (Margaret) beamer h 383 Cedar Grove
" John C (Mattie) drill maker h 566 Elm
" John C (Mary) druggist 233 Coggeshall and steamship agt 239 do h 169 Reed
" John E (Elsie) overseer Page Mfg Co h 162 Apponegansett
" John J (Nancy) weaver h 103 Hazard
" John M nurse Almshouse h 13 Hall
" John R student b ds 908 Acushnet av
" John R (Florence) asst eng Nonquit Spinning Co h 116 Belleville rd
" John S (Brown & Silva) h 233 Coggeshall
" Joseph (Mary) opr h 77 Larch
" Joseph A (Mary) loomfixer h 175 Hemlock
" Joseph A jr (Ethel) opr h 175 Hemlock
" Joseph S (Ellen E) clk ft Willis h 26 Hillman
" Joseph S (Louisa) gardener h 4 Norton ct
" Joseph S jr chauf bds 4 Norton ct
" Josephine M Mrs h 574 Kempton
" Josiah mariner bds 340 Middle
" Karl E (Bertha J) chauf 188 N Water bds 117 Sycamore
" Katherine E Mrs matron Almshouse h do
" Laura opr bds 207 Eugenia
" Leroy E (Blithely E) h 512 County
" Lucy T opr bds 171 Bonney
" Manuel (Annie) fishermn h 23 Cotter
" Manuel (Mary) chauf 984 Purchase h 41 Pierce
" Manuel S (Mary S) third hand h 293 Austin
" Manuel S rem to Newport R I

M. C. SWIFT & SON UNION STREET North Side below Purchase St. NEW BEDFORD, MASS.
: MEN'S WEARING APPAREL :

William E. Tobey Andrew P. Chace J. William Prell Albert M. Chase
W. E. TOBEY & CO. MILL ENGINEERS AND ARCHITECTS
POWER PLANTS and MECHANICAL ENGINEERING Tel. 1891
MERCHANTS BANK BUILDING, NEW BEDFORD, MASS.

Brown
" Margaret L wid Ralph T h 75 James
" Mary Mrs maid 131 Brownell
" Mary A matron H of C h 167 Summer
" Mary A bds 139 Cottage
" Mary C seam 794 Purchase bds 13 Hall
" Mary J wid Joseph b 13 Hall
" Millard F student bds 40 Roosevelt
" Nancy opr h 109 Clark
" Nellie opr bds 800 Belleville av
" Oliver F (Mary A) trustee 71 William h 139 Cottage
" Pearl E nurse Wamsutta Mills bds 27 Atlantic
" Rachel T Mrs h 8 Thompson
" Ralph T died Feb 19 1920
" Rebecca wid Henry A h 197 County
" Robert B (Jane E) clk 693 Purchase h 80 Bay
" Sally C h 58 Campbell
" Samuel (Mary) finer h 91 Penniman
" Sarah wid James W b 51 Maitland
" Stephen choreman 39 County
" Thomas (Jane) boss picker h 157 Adams
" Thomas (Tilly) clk 446 Rivet h 21 Jouvett
" Thomas (Mary) watchmn h 203 Rockland
" Thomas (Sarah A) wvr h 171 Charles
" Thomas F (Katherine E) supt Almshouse h do
" Tom M (Amelia) pastor Church of Nazarene h 113 Willis
" Viola clk bds 84 Merrimac
" Virginia S clk 862 Purchase bds 4 Norton ct
" Walter A (Florence) overseer h 769 Rockdale av
" Walter E (Josephine) mach h 880 Pleasant
" Walter I (Emma C) (I A & W I Brown) 18 N Sixth h 472 Clinton
" Walter S (Minnie F) cond U St Ry Co h 35 Mill
" Wm opr bds 800 Belleville av

Brown
" Wm (Mary) carp h 183 David
" Wm (Nellie) mach h 800 Belleville av
" Wm (Elina) real est h 90 Hathaway
" Wm (Rose) fixer h 79 County
" Wm G (Gladys) opr h 330 Purchase
" Wm H (Missoura) millwright h 11 Shawmut av
" Wm H (Gertrude) acct Butler Mills h at N Dartmouth
" Wm H (Alice) paint grinder 14 Wall h 84 Merrimac
" Wm J (Rubie L) mech h 156 Mill
" Wm Keating died Sept 22 1919
" Wm L G florist h 191 Cedar

BROWN & POOLE (Frank Clifton Brown and Erford Wilson Poole) Architects and Appraisers 8 and 9 Chapman Bldg 688 Pleasant Tel Bell 3415 See right bottom lines
" & Silva (John S Brown, Manuel R Silva) clothing 93 Potomska
" see Braun and Brum

Browne Frederic T (Lena C) (The Browne Pharmacy) 197-263 Union, 1263 Acushnet av 818 Purchase h 91 Court
" Frederic T jr (Sarah) mgr 818 Purchase h 131 Brownell
" Isabel S tchr High sch bds 54 Court
" Pearl E nurse Wamsutta Mill rm 202 bds 27 Atlantic

BROWNE PHARMACY THE (Frederic T Browne) 197-203 Union Tels Bell 4200-8024-8288 Automatic 1181 Branches 818 Purchase 616 Pleasant and 1263 Acushnet av and Center & Main Fairhaven Mass

Brownell Albert F (Louise) gardener h 249 Shawmut av
" Alice M clk P Corp bds at N Dartmouth
" Bertha J hswk bds 22 Richmond
" Bessie Mrs h 1234 Plainville
" Blocks Bowditch nr Coggeshall and 105-111 Beetle

Jonathan Handy Co. IRON AND STEEL HEAVY HARDWARE BLACKSMITH SUPPLIES
28-30 WILLIAM
Tels. Bell 327, Automatic 1152.

AUTO ELECTRIC SERVICE STATION
WILLARD STORAGE BATTERIES
25 HIGH STREET BELL PHONE 2567.

Brownell
" Caroline K wid Benjamin S h 222 Shawmut av
" Charles (Emily) lab h 257 Howland
" Clarence mgr 60 First h at Padanaram
" Clarence E weigher ft of Hillman bds 22 Richmond
" Cornelia H bds 357 Ash
" Doris L sten Standard bds at N Dartmouth
" Edgar A bds 920 Purchase
" Elmer W (Eldora) meat ctr 92 Allen h 83 Florence
" Elva L Mrs h 456 Acushnet av
" E E & Co cotton brokers 384 Acushnet av
" Frank A (Sophia) clk 995 Purchase h 260 Reed
" Frederic A (Lucy F) h 225 Maple
" George died Jan 17 1920
" George L carp 560 E French av h at Dartmouth
" George M carp ft Leonard h at N Dartmouth
" George R (Sarah) floormn h 51 Emerson
" George W H (Annie) fore Standard h 147 Hillman
" Gertrude bkpr 61 William bds 51 S Emerson
" Gilbert K (Jennie L) ins agt h 372 Reed
" Grace M wid Wm E h 271 Union
" Harold R (Alice) window cleaner h 1337 Purchase
" Harriet E shoewkr bds 303 Cedar
" Harriet P tchr Clark st sch bds 37 Sycamore
" Herbert A lab Fish Island bds 419 Purchase
" Herbert J (Harriet B) h 37 Sycamore
" Herbert N (Catherine E) pntr h 24 Viall
" James E (Addie) h 790 Rockdale av
" Lester G (Ida M) pntr h 121 Willow
" Lester T (Lydia H) auto rpr 100 Dartmouth h 160 Fair

Brownell
" Lydia A wid Wm C bds 41 Atlantic
" Mary A wid Charles H h 99 Florence
" Mary J bds 290 Cedar
" Milton L clk bds 147 Hillman
BROWNELL MORRIS R (Laura D H) (Cook Brownell & Taber) 1 Masonic bldg h at Fairhaven Tel Bell 784
" Myron W h 59 Hillman
" Ralph H (Helen) mgr 686 Cottage h 127 Summer
" Ruth A wid L Nathan h 188 Court
" Ruth E tchr Thomas W Rodman sch bds 147 Hillman
" Ruth G clk 233 Union b at Fairhaven
" Sara C h 303 Cedar
" Sarah opr bds 24 Viall
" Sarah E S Mrs (M C Swift & Son) 157 Union h at Padanaram
" Sarah M wid John F matron police department 8 S Second h 43 Parker
" Sherod M (Addie) fore 14 Wall h 331 Cedar
" T Frank Mrs h 87 Cottage
" Ulysses G (Carrie) (A W Perkins & Co) 167 Hillman h 93 Brownell
" Ulysses G jr student b 93 Brownell
" Walter F opr bds 46 Thompson
" Wm B (Carie E) pntr 52 Oak
" Wm J icemn Shawmut av h do
" Wm W carp 41 Front h 2 Waverly pl
Brownhill Alfred (Irene) cabtmkr 226 N Water h 67 Ryan
" Alfred D (Susan) glassctr h 39 Calumet
" Richard A (Sarah A) glassctr h 47 Calumet
" Walter I (Lillian M) sales 1107 S Water h 136 Norman
Browning Arthur C (Lillian) janitor Cedar st sch h 6 Green
" Edwin E (Edna L) dentist 1570 Purchase h 243 Pope
" Mary warper tender b 126 Park
Brownson George L (Emma M) fore T N B Copper Co h 82 State

JOHN V. O'NEIL
The C. M. CARROLL CO.
REAL ESTATE
C. M. CARROLL
Estates Cared For — Developers
12 North Sixth
Phone Connection

Chas. O. Brightman :: BUILDER
Tels. Bell 2014, Automatic 1021.
72 N. WATER ST.
AND
GENERAL CONTRACTOR

E. H. ROLLINS & SONS Founded 1876 INVESTMENT BONDS
200 DEVONSHIRE STREET Rm. 3 Cornell Bldg. New Bedford
BOSTON Telephone Bell 4103

Central Lumber and Supply Company
LUMBER & INTERIOR FINISH
Bell Phone 1919 Office, 172 No. Water St., New Bedford Auto 1513

Brownson
" George L jr mgr 528 Pleasant b 82 State
" Helen S drsmkr 82 State h do
Brozek Ethel opr bds 156 Bowditch
" Luke (Mary) loomfixer h 383 Wood
" Peter (Rosie) loomfixer h 156 Bowditch
Brozozawski Joseph (Katherine) opr h 17 Hampton ct
Bruce Ada G tchr Friend's Academy bds 95 Rotch
" Douglas rem to New York city
" Eliott M (Mary) mach h 299 Chancery
" Ethel K instr sewing public schs bds 14 S Sixth
" George C (Winnifred) purch agt and paymaster New Bedford Spinning Co bds 111 Hillman
" Gertrude A B wid George C h 95 Rotch
" Herbert tmstr bds 33 Harrison
" James H (Hannah) tmstr 101 Lombard h 33 Harrison
" Jessie hkpr bds 85 Shawmut av
" Mary U rem to New York City
Bruczinski Frank oiler h 11 Nye
Brule Adelard (Margaret) watchmn h 34 Concord
" Ludger (Albertine) opr h 83 Davis
" Thomas P clk 1071 Acushnet av bds 34 Concord
Brumchini Nivardo (Rosa) lab 214 S Water h 7 Willis
Brun Angelina weaver h 354 Bowditch
" Aurore opr bds 354 Bowditch
" Luiz (Delina) opr h 178 Dartmouth
" Ovila T (Anna) h 149 Bullard
" Paul (Madeline) opr h 111 Eugenia
" see Brown
Brunell Joseph opr b 988 S Water
Brunelle Arthur L (Mabel) phys 156 William h do
" Alice O mlnr bds 97 Mt Pleasant
" Arthur (Mabel) phys h 156 William
" Arthur (Mary B) h 941 S Water
" Blanche trimmer 1205 Acushnet av bds 97 Mt Pleasant

Brunelle
" Eugene (Rose) sales h 98 E County
" Evalina wid Louis h 1688 Purchase
" Joseph sales h 1205 Acushnet
' Joseph (Annie) loomfixer h 174 Hudson
" Laurier O teller 1200 Acushnet av b 97 Mt Pleasant
" Oliver A (Cordelia) millinery 1239 Acushnet av h 97 Mt Pleasant
" Rose h 295 N Front
" Samuel opr h 927 Brock av
Brunette Agle wid Felix bds 567 Kempton
" Aime weaver bds 22 Ashley
" Arthur (Victoria) fore h 1070 Purchase
" Edward A (Mary) steamftr h 78 Dunbar
" Emanuel copperwkr h 602 Cottage
" Fred A (Octavia) pntr 124 Union h 180 Austin
" Gilbert (Theresa) stmftr h 174 Rounds
" John (Leona) lab h 174 Rounds
" Joseph (Victorine) harness rpr 858 Acushnet av h 4 Kenyon
" Joseph A (Josephine) ice 24 Marvin h do
" Nectar J stmftr b 174 Rounds
" Nectaire (Sarah) mason h 22 Ashley
" Romeo auto rpr b 567 Kempton
Brunner Elizabeth wid Godfried h 100 Peckham
Bruno Blanche speeder tndr bds 180 Reynolds
Brunton Arthur (Linda) weaver h 4 Welcome
Brush Ira B (Mary E) sales h 61 State
Brusso Loretta opr bds 180 Reynolds
" Nelida spooler tndr b 180 Reynolds
Bryan Horace H (Marion C) chauf h 111 Cedar
" Lewis E (Bessie M) lab h 128 Cedar
Bryant Abby F bds 16 Homer
" Alfred O (Rose) chauf 706 Purchase h 87 Rockland
" Andrew (Rose) clk h 87 Rockland
" Delmar F Mrs opr 13 Hamilton h 629 Purchase

A. P. LAGASSE & SON 177 COVE
SERVICE AT ALL HOURS FUNERAL DIRECTOR LADY ASSISTANT
COMPLETE EQUIPMENT Telephone Bell 1324.

New Furs Made To Order | **Fur House of Sidney** COR. UNION and 6 th ST. Bell 1976. New Bedford's Most Reliable Fur Shop. | Old Furs Repaired Remodeled Redyed

Bryant
" Elizabeth Mrs bkpr Manomet Mill h 978 County
" Elsie L mus tchr 205 Summer b do
" Etta H Mrs h 721 Kempton
" Florence E Mrs waitress b 1485 Purchase
" Herbert P h 29 Seventh
" Hilliard S packer b 1485 Purchase
" John H (Lillian F) janitor Registry of Deeds h 59 Jenny Lind
BRYANT JOHN I County Commissioner Bristol Court House 443 County h at Fairhaven
" John W (Elizabeth) baker 987 County h 978 do
" Marjorie nurse b 22 Buttonwood
" Mary H B h 55 Court
" Mary J nurse rms 29 Seventh
" Sarah wid Seth b 51 Mt Pleasant
" Seth E (Phoebe H) mgr McHealey & Co h 51 Mt Pleasant
" Victor A (Beatrice F) collr 984 Purchase h 131 Rockland
" Wm (Eliza) burnisher h 205 Summer
Bryer Ann M nurse bds 350 Clinton
Bryll Esther bds 378 Allen
" Henry (Matilda) h 378 Allen
" Joseph variety 154 S Second bds 378 Allen
" Louis waiter bds 378 Allen
" Matilda Mrs variety 156 S Second h 378 Allen
" Michael clk 154 S Second bds 378 Allen
Bryne James (Alice M) opr h 155 Durfee
Buary Anthony tndr 605 E French av h 9 Campbell
Buba Gabriel (Mary) opr h 106 Cove
" John opr h 204 Blackmer
" Joseph (Josephine) wvr h 95 Scott
" Peter opr bds 95 Scott
" Stella weaver bds 95 Scott
" Wladyslaw (Katherine) weaver h 204 Blackmer
Buchan James J carp 471 Kempton h at N Dartmouth
Buchanan Fred opr bds 14 Morton ct
" Irene Mrs hkpr 118 Cove
Buchell Lillian wid Charles N bds 71 Brigham
Bucher Horace R (Philomena) opr h 31 Rivet
Buck James (Alice) weaver h 5 Landry
Buckles Arthur doffer 605 E French av h 15 Ruth
" Charles opr bds 13 Harmony
" George (Sarah) lab h 15 Ruth
" John (Alice) opr h 13 Harmony
" Lillian sweeper 605 E French av bds 15 Ruth
Buckley Alice M clk bds 11 Homer
" Arthur (Catherine) store sales mgr 868 Purchase h 457 Union
" Arthur W stablemn 401 Court b 151 N Second
" Benjamin (Mary) opr h 109 Tallman
" Charles E (Ruth) gen supt Gosnold Mills and Page Mfg Co h 24 Jenny Lind
" Daniel mule spinner h 28 George
" Ellen Mrs opr h 52 Morton ct
" Ellen M wid Cornelius J h 117 Locust
" Flora warper 605 E French av bds 68 Woodlawn
" Frank mach bds 76 Atlantic
" Frank (Kate) second hd h 42 Dudley
" Hallie A tchr High sch bds 653 County
" Harry (Florence) opr h 56 Ashley
" Henry H (Maria) mule spinner h 232 Tremont
" James shipper 172 Newton bds 28 George
" James (Mary) grinder h 185 Adams
" John opr h 337 Sawyer
" John P (Ellen) steamftr h 407 Chancery
" John W (Mary V) mule spinner h 59 Willard
" Julia A wid Patrick h 407 Chancery
" Leslie F lab bds 42 Dudley
" Lillian M clk 862 Purchase bds 232 Tremont
" Mary hkpr 609 Brock av
" Mary A clk 182 Union b 117 Locust
" Nellie F C clk 226 Union bds 117 Locust

Briggs & Beckman AWNINGS
15-35 Commercial St. Tel. Bell 5010 HAMMOCKS TENTS

FREDERICK A. BROWN Photographer
858 Purchase St. Tel. Bell 2770

Buckley
" Rebecca wid John hkpr 67 Foster
" Thomas W (Helen E) officer H of C h 57 Maple
" Violet opr bds 52 Morton ct
" Wm J (Catherine) chauf 182 Union h 76 Atlantic
Bucklin Fred C (Mary A) finisher h 128 Purchase
" Fred C jr (Adele) spinner h 284 Middle
" Herbert W mechanic bds 128 Purchase
" Walter mech b 128 Purchase
Buckright Samuel H chauf bds 56 Carroll
Budd Stanley W (Mary R) fore 790 Purchase h 149 Morgan
Budgeon Marguerite B tchr Thomas Donaghy sch bds 74 Spring
" Mary A tchr Thomas A Greene sch bds 74 Spring
Budins Arthur opr bds 1296 Acushnet av
" Wm opr bds 1296 Acushnet av
Budlong Abbie bds 60 Chestnut
" John Amos (Pauline A) janitor h 80 Merrimac
" J Clifton drill mkr b 80 Merrimac
Budro Wm opr h 11 Holly
Buehr Albert clk 163 Pleasant h at Fall River
" John (Freda) opr h 1 Cornell pl
Bueschausen Louis W New Bedford School of Music 1394 Acushnet av h do
BUFFINGTON ARTHUR E (Caroline F) Mason and Builder 1 Crapo Tel Con h 45 Plymouth See page 21
" Arthur L (Ella) (Kennedy & Co) 25 Union h 60 Tremont
" Elisha L clk Orchard bey Rivet bds 147 William
" Everett F (E F Buffington & Co) 108 Union h at Fairhaven
" E F & Co (Everett F Buffington) cotton merchants 108 Union
" Harriet V tchr music bds 221 Elm
Buffington Henry C (Susan) clk 163 Pleasant h 11 Richmond
" Lester G (Eliza) bkpr City Mfg Corp h 129 Chancery

Buffington
" Lynton (Ruth M) clk Morse Twist Drill h 418 Union
" Susan D Mrs sten 163 Pleasant h 11 Richmond
BUICK AGENCY Auto Selling & Supply Co Distributors 498-502 Pleasant Tel Bell 917 See page 3
" Service Station 87 Tremont
Buiro Jose A (Rose) opr h 68½ Grinnell
Buis Frederick W Rev (Anna) pastor Bruce St Baptist Church h 784 Rockdale av
Buist Frederick I (Mary E) eng 5 Cannon h 52 Smith
Buker Milfred I (Irma) tchr High sch h 432 Court
Bulcao Harry (Rose) clk h 87 Rivet
" Manuel opr bds 125 Rivet
Bulcock Bramwell (Lydia) lab h 257 Tinkham
" Robert (Alice) grinder h 486 Bowditch
Bulgar John jr (Catherine) lab 214 S Water h 192 Chancery
Bulgo Louis (Emily) opr 131 Court h 263 Elm
Bull May winder bds 1075 County
Bullard Egbert G (Elizabeth) (La Brode & Bullard) architect 251 Union h 97 Lake
" John M (Crapo Clifford Prescott & Bullard) Masonic bldg bds 428 County
" John T (Emily M) phys 428 County h do
" Stanley A fore T N B Copper Co h 97 Lake
" Wm R bds 428 County
Bullen Florence M tchr bds 30 Bullock
" Thomas (Selina) overseer Manomet Mills h 30 Bullock
Bullock Charles E bds 97 Dartmouth
" James W died Jan 31 1921
" Marion E restr 2161 Acushnet av h 2163 do
" Martha clk 628 Pleasant bds 97 Dartmouth
" Rebecca bkpr 508 Pleasant b 97 Dartmouth
" Sarah wid Charles h 97 Dartmouth

PELEG H. SHERMAN 505 COUNTY ST.
FUNERAL DIRECTOR AND EMBALMER
OFFICE PHONES Bell 690-W Auto. 1305
RESIDENCE PHONES Bell 690-R. Auto. 1306

Squire S. Davis Co.
DISTRIBUTORS OF Franklin MOTOR CARS
Tel. Bell 874 253 UNION STREET

Bullock
" Wm J (Ruea) died Jan 16 1920
Bullough Mary A wid Benjamin bds 1557 Purchase
Bulman Edith nurse Manomet Mills bds 89 State
" Henry T (Hannah G) (Henry T Bulman Corp) h 58 S Sixth
" Henry T Corp (Henry T Bulman) 58 S Sixth
" John hlpr 24 Market rm 22 bds 58 S Sixth
Bultot Jean (Marie) drawer in h 42 Princeton
Bumpus Frank W (Mary E) overseer Fairhaven Mills h 12 Spruce
" George C (Minnie F) eng h 185 Summer
" Harriet bkpr bds 175 William
" John A (Matilda) lab U St Ry Co h 220 Palmer
" Rex D mach bds 12 Spruce
" Wm driver bds 34 Hillman
Bunnell Alva H (Nellie) mach h 141 Chestnut
" George A (Sarah L) fore h 68 Parker
" Robert F clk 693 Purchase bds 141 Chestnut
" Walter R carp bds 141 Chestnut
Bunney Emily E drawer in bds 31 Bullock
" Florence clk b 31 Bullock
" Joseph (Emily S) loomfixer h 31 Bullock
" Lea M drawer in b 31 Bullock
" Maude E warper tndr b 31 Bullock
" Walter J overseer Grinnell Mfg Corp bds 31 Bullock
" see Bonney
Buonsower Giuseppe bds 319 Hillman
Buraczenska Katherine hkpr bds 257 Coffin av
Buraczenski Frank (Anna) opr h 93 Collette
Buraski Frank (Stella) opr h 55 Tallman
Burbank Anna L sten 163 Pleasant bds 54 Emerson
" Christina K wid h 54 Emerson
" Clara C bds 54 Emerson
" John T (Mary T) h 28 James
" J Frank (Minnie) marble wkr 18 N Second h 42 Parker

Burbank
" Wm C (Helen) receiving clk h 562 Union
Burbeck Edward corp clk Gosnold Mills Co Page Mfg Co Holmes Mfg Co Whitman Mills & Fairhaven Mills h at Newton
Burcham Frank bds 90 Rockland
" James (Ellen) sales 424 S Second h 90 Rockland
Burden Clifton C (Lillian) rope mkr bds 556 Brock av
Burdick Charles E sales h Sassaquin av
" Ethel W opr bds 46 Ashley
" Maria wid George M h 46 Ashley
" M Annie Mrs hardware 1535 Acushnet av h 138 Deane
" Robert W meter reader 693 Purchase bds 95 High
Burding Clifton E (Lillian) overseer 131 Court h 556 Brock av
" Henry L (Margaret) hosemn Hose No 6 h 151 Rockland
" Hiram E died Aug 12 1920
" Joseph A opr bds 88 Briggs
" Joseph A (Sarah A) mach 131 Court h 15 Morton ct
" Lillian S clk 57 N Second bds 556 Brock av
" Mary wid Hiram bds 69 Foster
Bures Adolph (Mary) weaver h 1061 County
Burgess Alice wid Joseph b 52 Tremont
" Anna opr bds 95 N Second
" Charles third hd bds 13 Weaver
" Charles L opr bds 95 Allen
" Claribel J student bds 7 Plymouth
" Daniel W (Christine A) h 23 Covell
" David (Alice M) h 254 Arnold
" Edward hlpr 85 S Water h 158 Bates av
" Edward (Amelia) police station 3 h 91 Pierce
" Frank J shoewkr b 72 Spruce
" George E (Sylvia D) teller Textile Trust Co h 223 North
" George F asst pumping eng 312 Municipal Bldg h at Freetown
" George W (Lucy) insp h 7 Plymouth
" Harriet hkpr h 47 Newton

Lunds Corner Auto Supply Store PIERCE BICYCLES
BICYCLE SUPPLIES AND REPAIR
2147 Acushnet Ave. Tel. Connection

AKIN-DENISON CO. 231 Union St., 129 Cove St. 1218 Acushnet Ave. Walnut, cor. Water
Paints - Oils - Varnishes - Brushes

Mr. & Mrs. Frank E. Francis Undertakers and Registered Embalmers
MOTOR AND HORSE DRAWN SERVICE
100 BONNEY
DAY AND NIGHT CALLS ANSWERED
Tels. Bell 5424 and Bell 2996M.

SPOONER
836 PURCHASE STREET
MUSIC DEALER
PIANOS AND PLAYERS
PHONOGRAPHS AND RECORDS

Burgess
" James second hd h 125 Belleville rd
" James (Alice) h 89 Armour
" John bds 101 Parker
" John H (Thankful C) mach h 72 Spruce
" John M h 39 Foster
" Joseph (Anne) carp h 384 Court
" Joseph (Elizabeth) second hd h 11 Potter
" Margaret M Mrs industrial nurse h 340 Austin
" Mary wid Frederick W h 254 Austin
" Mary H hkpr bds 136 Bedford
" Mercy K bds 469 Hillman
" Mildred W clk Beacon Mfg Co bds 32 Parker
" Oliver W (Myra B) mtmn h 32 Parker
" Oliver W jr paymaster b 32 Parker
" Ruth E sten bds 91 Pierce
" Sarah Mrs variety 125 Belleville rd h do
" Sumner C Kempton Electric Service bds 117 Hillman
" Wm H (Lucy) speeder tndr h 190 Shawmut av
" Wm T U S N bds 32 Parker
" see Bourgeois
Burgo Benjamin medicine mfr 65 Grinnell h do
" Caesar (Candita) cook h 371 First
" Henry (Mary) opr h 44 Mosher
" Isaac (Soquina) lab h 62 Howland
" Joaquim (Laura) opr h 49 S Second
" John (Mary) opr h 395 First
" John (Rosa) opr h 320 S Water
" Joseph (Mary S) opr h 371 First
Burhoe Helen J sten 185 Union bds 85 Shawmut av
" Robert A mach bds 50 Short
" Robert D (Louisa) carp h 50 Short
Burke Aaron S (Sadie) ins agt 688 Pleasant h 146 Acushnet av
" Arthur P lab bds 46 Foster
" Beatrice L sales 794 Purchase b 335 Mill
" Carrie C sten 13 Masonic bldg bds 415 Chancery
" Celia invoicer Wamsutta Mills bds 103 Austin

Burke
" Charles mach fitter bds 844 Pleasant
" Charles (Clara) fore Rural Cemetery h 453 Hillman
" Clarence (Beatrice) boxmkr bds 50 Walnut
" Clarence W nickel plater bds 204 Davis
" David E lab bds 1818 Purchase
" Edmund F (Mary) brakemn h 153 Arnold
" Edna M sten A P Co bds 204 Davis
" Elizabeth cook bds 127 Hawthorn
" Emma Mrs opr h 1818 Purchase
" Ezelia M drsmkr 106 Sycamore h do
" Frances A tchr bds 97 Maxfield
" Frank hlpr 55 N Water bds 117 Mill
" Harry (Carry C) sales h 415 Chancery
" Henry police h 415 Chancery
" Hiram (Nellie) barber 1063 Purchase h 1257 Pleasant
" Hilda clk 794 Purchase h 35 Mill
" Isabelle wid John h 185 Arnold
" James lab bds 20 Emerson
" James A student bds 117 Mill
" Jennie E wid John H h 46 Foster
" John (Rebecca) firemn h 185 Arnold
" John asst fore bds 84 Pierce
" John F (Grace) police bds 110 Plymouth
" John W (Vanni & Burke) h 100 Hall
" John W (Teresa) lab h 47 Briggs
BURKE JOHN P (Margaret) Plumber 903 County cor Weld h 289 Summer Tel Bell 4689-2 See page 58
" Joseph A (Johanna F) prop Elm Rink 1194 Purchase and 401 Acushnet av and 82 Elm h 117 Mill
" Katherine E tchr J H Clifford sch bds 508 Cottage
" Mary wid Thomas F h 335 Mill
" Mary A bds 117 Mill
" Mary A Mrs bds 70 Rockland
" Maurice tmstr bds 146 Acushnet av

John J. Duggan
SLATE AND GRAVEL
ROOFING
90 BEETLE, NEW BEDFORD
Bell 5183—Auto 2822.
The Roofs That Never Wear Out

D. L. Hathaway & Son
27 CENTRE STREET. Tel. Bell 1511
Builders

Burke
" Milton ins agt 688 Pleasant bds 146 Acushnet av
" Owen H hlpr bds 250 Austin
" Patrick H lab h 25 Fair
" Patrick J (Elizabeth) h r 893 County
" Richard F (Frances) hosemn Hose 4 h 835 Brock av
" Robert (Jennie) gro h 180 James
" Robert M (Anna) (Sargent Electro Plating Co) 656 Purchase h 204 Davis
" Rose clk 862 Purchase bds 146 Acushnet av
" Rose wid John h 250 Austin
" Susan wid John bds 497 Acushnet av
" Thomas (Louisa B) asst armorer State Armory h 97 Maxfield
" Thomas chauf 100 William bds 180 James
" Thomas clk 477 Union h 70 Rockland
" Thomas F plmbr bds 335 Mill
" Thomas J plmbr h 103 Austin
" T Harold clk 1047 Purchase b 97 Maxfield
" Walter K tchr Boys' School bds 508 Cottage
" Walter M (Mary E) (Taylor & Burke) 14 N Sixth h 508 Cottage
" Wm C plater 656 Pleasant bds 204 Davis
" Wm W dist agt Mass S P C C 12 Market bds 37 Arch
Burkle Dorothy E clk 30 Cannon b 171 Tremont
" Edward J (Elizabeth) fore 270 Acushnet av h 171 Tremont
" Wm N (Alice) glassctr h 83 Wash
Burleigh Herbert W (Teresa) lab h Lang nr Mt Pleasant
Burlingame Forest (Blanche) barber h 115 Acushnet av
" Minnie M wid Asa W bds 10 Green
" Raymond C (Louise M) mgr Bridge cor Front h 93 Rotch
Burnett Joseph (Victorine) stablemn h 4 Kenyon
Burnham Charles E carp bds 619 Purchase
" Malcom W appr bds 130 Clinton

Burnham
" Melvin I (Mildred) opr 680 Pleasant bds 80 Ryan
Burniko Peter (Mary) packer h 68 Adams
" Wm baker bds 68 Adams
Burns Alice Mrs bds 75 Willis
" Aliza A Mrs clk 185 Union bds 61 Durfee
" Andrew janitor 163 Pleasant bds 69 Maple
" Annie M Mrs h 150 Summer
" Arthur mgr 918 Purchase bds 98 Hillman
" Arthur P glassctr b 1541 Purchase
" Beecher (Mary J) watchmn 1132 Purchase h 260 Chestnut
" Bernard J (Agnes) firemn h 194 Eugenia
" Bertha C Mrs h 85 Morgan
" Catherine wid Joseph h 227 State
" Cora winder tndr bds 227 State
" Dennis A lab bds 162 State
" Edward gardener bds 69 Maple
" Edward bds 227 State
" Elizabeth J Mrs sales 794 Purchase bds 25 Reynolds
" Frank H (Geneva) fore Morse Twist Drill h 96 Newton
" Fred (Eva) film opr h 570 Summer
" Frederick L student bds 260 Chestnut
" Henry F State police b 38 Walnut
" James (Elizabeth) chauf h 61 Durfee
" James E (Louise) dentist 503 Kempton h do
" James J (Alice) chauf 99 Front h 61 Durfee
" James R asst pastor church of the Holy Name h 765 County
" John G (Annie S) lab h 1541 Purchase
" John J mach bds 1541 Purchase
" John R driver 1133 Purchase bds r 77 Linden
" John Y h 621 First

BURNS K & SON Arthur Burns Manager Jewelers 918 Purchase Tel Bell 3481 See page 38

" Lawrence shoewkr bds r 77 Linden

Brown & Poole
Chapman Bldg. 688 PLEASANT ST. Tel. Bell 3415.
ARCHITECTS AND APPRAISERS

WORDELL & McGUIRE CO.
CLOTHING AND FURNISHINGS FOR DAD AND HIS LAD
773 PURCHASE STREET At The Sign of the Street Clock.

Burns
" Lilly B tchr Wm H Taylor sch b 260 Chestnut
" Margaret opr h 110 Merrimac
" Margaret winder tender bds 227 State
" Maria opr bds 1108 Acushnet av
" Mary E bkpr bds 413 Park
" Mary E wid Henry E h 96 Newton
" Ollie (Sarah H) glasswkr h 841 Kempton
" Patrick F (Louise) pntr h 109 Beetle
" Robert O (Margaret) (Spare & Co) Sears ct h 215 Arnold
" Robert T (Elizabeth) overseer City Mfg Co h 25 Reynolds
" Samuel (Georgianna) weaver h 36 Woodlawn av
" Susan opr bds 187 Davis
" Timothy J (Mary Ann) ins agt 688 Pleasant h 231 Ash
" Walter (Amelia) switchmn h 74 W Trinity
" Walter H (Anne) h 14 Ashley
" Wm lab bds 299 Acushnet av
" Wm (Elizabeth) clk 967 Purchase h at S Dartmouth
" Wm A clk 189 Allen h r 77 Linden
" Wm A (Mary C) lab U St Ry Co h 299 Acushnet av
Burpee Charles R weaver bds 110 Cedar
" Jennie M nurse bds 190 Ash
" Wm (Elizabeth) lab h r 77 Linden
Burquhart Henrietta wid David h 827r County
Burr Beatrice R tchr cooking public schools bds 417 Union
" Harriet wid bds 417 Union
" Jane Mrs h 275 Collette
Burrell Oliver (Dorothy) eyelet mkr h 118 Norman
Burroughs Evelyn h 257 Maxfield
" Susan A h 257 Maxfield
Burrows Frank sheet metal wkr bds 216 Central
" Frederick (Agnes A) sales h 465 Union
" Mary J wid hkpr bds 336 Purchase
" Wm (Esther) twister h 216 Central av

Burrows
" Wm J (Ida E) h 303 Summer
" see Barrows
Burry Jan (Mary) opr h 1082 Acushnet av
Burt Belle W tchr Parker st sch b 57 Morgan
" Clara wid Stephen A h 112 Park
BURT CLARENCE EDWARD (Anne B) Physician 298 Union Tel Bell 4908 Office Hours 2 to 3 P M and 7 to 8 P M h 1384 Rockdale av Tel Bell 3923-W
" Edward W phys 180 Elm h at Westport
" Eliot bds 112 Bonney
" George A (Jennie R) fore 123 Front h 221 Tremont
" Hadley A sales 693 Purchase h 16 Buttonwood
" Henry P (Lucy) h 335 Union
" Hospital The (private) 1384 Rockdale av
" Joseph A carp h 95 Linden
" Marion tel opr 57 N Second bds 377 Reed
" Warren C clk 108 Union bds 112 Park
" Wm A (Lulu M) carrier P O h 377 Reed
Burton Arthur overseer Butler Mill h at Fairhaven
" Clara L bds 56 S Sixth
" Edward weaver h 114 Palmer
" Eliza clk 814 Purchase bds 114 Palmer
" Fred M clk U St Ry Co 814 Purchase bds 114 Palmer
" Harry A (Gladys) agt 688 Pleasant rm 7 h 378 Arnold
" James pressmn 202 Union rm 2 bds 114 Palmer
" James L (Jeanette) fixer h 60 Clifford
" John L (Hazel) agt Nashawena Mills h 113 Hillman
" Mary wid Wesley h 1356 Acushnet av
Bury Adam (Agnes) twister h 135 Summer
" Agnes Mrs office mgr 43 Church h 135 Summer

DUPUIS PIANO CO.

PAINT and HARDWARE

Bell Phone 4233.
NORRIS
738 PLEASANT ST.
Opp. New Hotel.

Bury
" George (Minnie E) clk bds 124 Locust
" James A (Florence) twister h 3 Social
" Thomas H (Harriet) opr h 161 Hathaway
" Wm E (Lillian) warper h 97 Division
Busby Clarence O (Frances) opr 131 Court h 192 Chancery
" Eliza wid Joseph b 163 David
" Fred E tchr 1191 Purchase h at Fairhaven
Bush Caroline opr bds 47 Babbitt
BUSH & CO (John T Champion) Dyers and Cleansers 47 William Tels Bell 3790 Automatic 1344 Factory rear 85 Rotch See page 81
Bussey Emery firemn bds 60 Sutton
" Floyd H (Edwina F) phys 1 Seventh h do
" Emilien (Josephine) fixer h 119 Holly
" James H mech dentist 721 S Water
Bussier Daniel (Rose) opr h 289 Davis
" Oscar opr bds 15 Mill
Bussiere Adelard loomfixer bds 30 Bowditch
" Armand weaver bds 119 Holly
" Celia opr bds 1076 S Water
" Emilien (Josephine) loomfixer h 119 Holly
' Eva opr bds 119 Holly
BUSSIERES ANNA B MRS Millinery 916 S Water Tel Bell 2911-W Dry Goods 952 S Water h 366 Arnold Tel Auto 1491
Butcher Richard rem to England
Buteau Mary wid Wm opr h 132 Bowditch
Butler Annie M clk Woolworth's h 24 Lindsay
" Arthur F (Mary) mach h 24 Lindsay
" Charles H (Wm P Butler & Sons) 801 S Water b at S Dartmouth
" Clarence H clk Gosnold Mills Co bds 23 Grape

Butler
" Daniel (Evelyn) opr h 110 Tallman
" Della M sec 34 Masonic bldg bds 26 Seventh
" Edward (Alice) opr h 94 Durfee
" George (Elizabeth) opr h 186 North
" George H (Cora) fishermn h 410 Middle
" George M awning mkr bds 5 Ashland ter
" Henrietta wid Robert h 23 Grape
" Henry (Sarah H) opr h 345 Davis
" Herbert F firemn h 45 Myrtle
" Manuel J (Mary) spinner h 494 Hawes
" Mary S opr bds 1045 Chaffee
" Mill cotton gds Ruth cor Abbott
" Morgan (Bernice F) treas Butler Mill h at Dedham
" Nicholas bds 94 Durfee
" Thomas opr bds 345 Davis
" Walter A (Lillian) (Wm P Butler & Sons) h 14 Kane
" Wm (Mary J) (Wm P Butler & Sons) h 160 Wash
BUTLER WILLIAM L (Marguerite A) Dentist Office Hours 9 A M to 1 P M and 2 P M to 4 P M and 5 P M to 8.30 P M Tel Bell 1082 Office 287 Rivet h 47 Park Tel Bell 4455-M
" Wm M pres N B Cotton Mills Corp pres New Bedford Storage Warehouse Co, pres Quissett Mills and pres Butler Mill h at Boston
" Wm P & Sons (Charles H, Walter A, and William) hardware 801 S Water
Butman Eleanor Mrs packer Fish Island h at Fairhaven
" Percy J clk 706 Purchase bds 58 S Sixth
Butterfield Claude A (Maude) clergyman h 113 Laurel
" John weaver b 193 Austin
" Margaret Mrs h 71 Grape
" Ralph (Fannie) weaver h 201 Cedar Grove
Butterworth Edgerton (Esteranna) opr h 51 Myrtle

The Royal Sheet Metal Co. :: Expert Radiator Repairing
309 Acushnet Avenue, Tel. Bell 911 and Automobile Sheet Metal Work
Sheet Metal Work and Roofing of Every Description
All work called for and Delivered

Slocum & Kilburn
23-27 N. Water St. Tels. Bell 5100-5101 Automatic 1162
Mill Supplies
Electrical Supplies

TAIT BROS. VENETIAN ICE CREAM
ORDER DRY PACKED FOR PARTIES AND SOCIALS
103 FRONT STREET Both Phones

G. H. T. Brown & Co. ELECTRICAL CONTRACTORS
ELECTRIC APPLIANCES FIXTURES & SUPPLIES
OPP. NEW HOTEL Tel. Bell 509.

Butterworth
" Frank U S A bds 28 Acushnet av
" Fred (Anna) lab h 15½ Viall
" George (Mary E) blksmith h 1039 County
" Millicent tel opr 57 N Second bds 410 W Elm
" Wm (Martha) opr h 607 Allen
Butts Ada Mrs opr bds 247 Cedar Grove
" Alfred driver bds 41 High
" Andrew A supt 668 Acushnet av h at S Dartmouth
" Annie E wid Ellery h 297 Acushnet av
" Carrie A Mrs h 135 Merrimac
" Charles W (Margaret A) driver h 77 Pierce
" Daisy M tchr Parker st sch h 45 Willis
" Earl C (Mabel) icemn h 73 Shawmut av
" Elizabeth wid Samuel A h 123 Locust
" E Maude clk Water Dept 312 Municipal bldg h 45 Willis
" George sec bds 583 Purchase
" George A (Annie) motor cars h 663 Kempton
" Henry (Evelyn) police h 507 W Elm
" Henry R (Emma F) watchmn h 74 Kempton
" Irving baker bds 217 Rockland
" James D (Cora) yardmaster City Mfg Corp h 341 North
" Joseph H opr bds 271 County
" M Alice h 22 Cottage
" Susan E R clk Street dept 315 Municipal bldg h 45 Willis
" Thomas L (Lizzie O) mason h 381 Hillman
" Walter C (Margaretta) second hd h 29 Borden
" Wm R silver plater bds 381 Hillman
Butz Frederick W (Theresa) shoewkr 848 Purchase h 633 Union
" Jeannette bkpr Standard bds 633 Union
" Mathilde sten 814 Purchase bds 633 Union
Buxton Charles (Myrtle E) pntr North cor Lindsey h 1360 Rockdale av
Buzzell Wm O (Nettie) supt Wamsutta Mill h 15 Priscilla
Bygrowicz John sausage mkr 424 S Second h 147 Tallman
Byk Albert F (Bertha) loomfixer h 151 Frederick
Bylinski Stanley (Laura) opr h 66 Deane
Byne Jane wid Patrick hkpr bds 6 Linden ct
Bynoe Clarence mariner bds 375 Middle
Byrne James watchmn bds 149 Elm
" James E (Alice M) opr h 155 Durfee
" Nellie O hkpr 473 Kempton bds do
Byron Salake opr bds 30 Belleville rd
C & B Motor Sales Co (Clarence W Covill and Belanie B Bessette) 601 S Second
Cabana Arsene (Esther) opr h 401 N Front
" George opr h 401 N Front
Cabeca John V (Maria) opr h 5 Hemlock
" John V jr opr bds 5 Hemlock
Cabesa Manuel D (Mary) speeder tndr h 439 Bolton
Cable Emma Mrs h 1641 Purchase
" Mary E waitress bds 1641 Purchase
Caboz Francisco C opr bds 109 Collette
Cabral Adeline opr bds 2 Stanton ct
" Adelino opr bds 257 Belleville av
" Agnes opr bds 76 Howland
" Albert S (Marguerite E) elect h 487 Acushnet av
" Alfredo (Palmeda) third hd 434 Bolton
" Angelina opr bds r 61 Belleville rd
" Angelina opr bds 71 Sagamore
" Anibal (Mary A) opr h 226 Rivet
" Antone (Albertina) lab bds 434 S Second
" Antone (Alma) opr h 82 Phillips av
" Antone (Carrie) opr h 120 County
" Antone (Mary) opr h 223 N Front
" Antone (Mary) opr h 43 Sagamore
" Antone (Mary) opr h 56 Grinnell

"Exide" BATTERY SERVICE
Giant Storage Battery Co. 498 County St., New Bedford
Telephone 4180

Steiger Dudgeon Co. NEW BEDFORD, MASS. Telephone 82
The Quality-First-Store

Cabral
" Antone (Mary) opr h 21 Stapleton
" Antone opr bds 116 Belleville rd
" Antone (Frances) sweeper h 90 Howland
" Arminda opr bds 236 Hemlock
" Caesar (Mary) opr h 107 Coffin av
" Charles (Mary) opr h 54 Sylvia
" Charles A cone mkr b 142 Arnold
" Delvina hkpr h 686 S Water
" Emilia opr bds 57 Nelson
" Emilia Mrs h 57 Nelson
" Ernest opr bds r 91 County
" Evelyn opr bds 71 Sagamore
" Ferdinand (Elvira) opr bds 332 S Front
" Francisco lndrymn 66 Hicks b 64 do
" Frank opr bds 57 Nelson
" Frank opr h 306 S Second
" Frank (Lena) opr h 53 Katherine
" Frank (Maria) opr h 172 Division
" Frank A bootblk 247 S Second h 249 do
" Frank (Mary) opr h 36 Thompson
" Frank (Mickelina) opr h 497 S Second
" Franlina opr bds 100 Blackmer
" Gertrude Mrs h 71 Forest
" Guilherme (Mary) baker h 510 S Second
" Helen bds 162 Crapo
" James opr bds 15 Katherine
" Joao P opr bds 113 Collette
" Joaquim laundryman 66 Hicks bds 106 Whitman
" John drillwkr bds 46 Tremont
" John (Tomasia) slash tndr h 56 Nelson
" John (Helen) baker h 458 First
" John opr h 52 Collette
" John lab h 263 S Second
" John opr bds 97 S Second
" John opr bds 54 Peckham
" John opr bds 19 Holly
" John scrubber 605 E French av h 35 Independent
" John (Julia) opr h 45 Nelson
" John (Mary) opr h 100 Blackmer
" John A (Rosa) h 347 Orchard
" John B spinner bds 52 Collette
" John C (Mary E) plmbr 46 Wing h 71 Forest

Cabral
" John P (Rose) opr h 15 Katherine
" Joseph (Angelina) pntr h r 61 Belleville rd
" Joseph lab h 71 Rivet
" Joseph (Mary) opr h 118 Fruit
" Joseph opr h 86 Howland
" Joseph opr h 479 First
" Joseph (Bella) lab h 30 Crapo
" Joseph (Mary) lab h 452 S Second
" Joseph opr bds 43 Sagamore
" Joseph molder 272 S Water h 452 S Second
" Joseph tackmkr 140 Court h at Fairhaven
" Joseph sweeper 605 E French av h 692½ S Water
" Joseph (Jessie) opr h 167 County
" Joseph (Julia) opr h 23 Mitchell
" Joseph (Mary) opr h 18 Hall
" Joseph (Mary) opr h 116 Belleville rd
" Joseph (Mary) tmstr h 656 S Water
" Joseph jr opr bds 116 Belleville rd
" Joseph E (Helen) lab h 152 James
" Joseph J opr h 383 S Second
" Joseph L (Palmira) paint mkr h 44 Independent
" Joseph P (Mary G) opr h 307 Bolton
" Joseph P (Maria) pntr h 13 Abbott
" Joseph S (Mary) opr h 103 Fair
" Joseph S (Virginia) sub carrier P O h 49 Crapo
" Joseph V mgr 29 Walnut bds 307 Bolton
" Julio (Margaret) city lab h 39 Hollyhock
" Laura spinner 605 E French av bds 28 Woodlawn av
" Lawrence M (Laura) fore h 400 Elm
" Lena opr bds 71 Rivet
" Louis (Maraline) opr h 20 Katherine
" Louis (Maria G) pntr h 394 S Second
" Manuel opr h 86 Howland
" Manuel (Emily) opr h 178r Blackmer
" Manuel opr bds 686 S Water

AUTO WASHING? TAXI? Call 107
RELIABLE AUTO WASHING & TAXI CO. 19-23 Mechanics Lane

WASHBURN Dependable Textile Specialties
WOODWORKING
"PERFECTION" SHELL ROLLS | "KORE-LOKT" PIN BOARDS | "WASHBURN" WOOD TOP ROLLS
224-228 NO. WATER ST. Bell 202.
WASHBURN STORE SERVICE
Store Planning
Fixture and Show-Case Builders

Cabral
" Manuel opr bds 39 Hollyhock
" Manuel opr bds 103 Davis
" Manuel paper hgr h 49 Division
" Manuel lab h 59 Howland
" Manuel lab h 41 Winsor
" Manuel fore 98 Front h 229 S Front
" Manuel (Anna) opr h 163 Coggeshall
" Manuel (Gloria) opr h 31 Bullard
" Manuel (Joseine) opr bds 19 Holly
" Manuel (Maria) opr h 163r Coggeshall
" Manuel (Mary) opr h 17 Mitchell
" Manuel (Rebecca) opr h 491 First
" Manuel (Rose) opr h 495 Bolton
" Manuel (Sophia) opr h 49 Fair
" Manuel h Orchard beyond Rivet
" Manuel scrubber 605 E French av h 63 Howland
" Manuel lab h 8 Bethel
" Manuel (Mary) opr h 14 Felton
" Manuel opr h 76 Howland
" Manuel (Adeline) gro 80 Potomska h 126 Division
" Manuel (Mary) firemn h 71 Sagamore
" Manuel opr h 359 First
" Manuel J (Mary) opr h 499 First
" Manuel P opr h 187 Collette
" Manuel S (Helen) overseer h 103 Fair
" Manuel V opr bds 20 Katherine
" Marcelino opr bds 78 Davis
" Margarida opr bds 188 Coffin av
" Maria P opr bds 113 Collette
" Marion (Frances) opr h 18 Hall
" Mary dom St Luke's Hospital bds do
" Mary opr bds 71 Sagamore
" Mary opr bds 19 Holly
" Mary opr bds 36 Deane
" Mary dom bds 103 Davis
" Mary opr bds 116 Belleville rd
" Mary wid opr h 219 Coggeshall
" Mary opr bds 17 Mitchell
" Mary opr bds 497 S Sceond
" Mary L opr bds 43 Sagamore
" Mary R opr bds 347 Orchard
" Mary S sten 35 Coml bds 103 Fair
" Michael (Mary) lab h 211 Acushnet av

Cabral
" Nicolan (Antoinette) opr h 134 Acushnet av
" Philomena Mrs wid Joao h 71 Sagamore
" Rose opr bds 52 Swift
" Samuel barber 612 S Water h do
CABRAL SERAPHINE M (Kalar) Pres Sethford Mfg Co 31 Scott h 31 Acushnet av
" Simon opr h 437 S Water
" Virginio (Annie) clk 133 Crapo h S Dartmouth
" Wm (Gertrude) opr h 178r Blackmer
Cabralde Geronimo (Mary) lab h 2 Hillman st ct
Cabron Antone (Caroline) lab h 18 Edison
Cacella Manuel (Lucy) opr h 322 S Front
Cadieux Aldea weaver bds 49 Salisbury
" Alfred (Blanche) carp h 345 Coffin av
" Alida wid Alex h 49 Salisbury
" Arthur J (Mary) barber 1423 Acushnet av h 314 Earle
" Henry fixer h 15 Mosher
" Inez weaver bds 49 Salisbury
" Theodore (Albina) weaver h 109 David
Cadorette Alba box mkr bds 1208 Acushnet av
" Alma Mrs h 1737 Acushnet av
" Anna mlnr 1287 Acushnet av h 203 Whitman
" Antonio (Agela) carp h 1208 Acushnet av
" Ernest (Alma) carp h 94 Kenyon
" George J clk 1483 Acushnet av h 1737 do
" Jane wid Maxim h 41 Emma
" Joseph (Malvina) mule spinner h 73 Hathaway
" Rose clk 1743 Acushnet av bds 1737 do
" Wm (Eva C) carp h 721 First
Cadudal Joseph shoemkr 266 Sawyer h 96 Holly
Cady Deborah h 501 Acushnet av
Caesar James lab bds 56 Elm

M. F. Rezendes, Jr. PAINTING and DECORATING CONTRACTOR
381 COGGESHALL Tel. Bell 4830, h do
Also Prop Crescent Bowling Alleys 947 Acushnet av.

GENERAL CONTRACTORS
GENERAL ENGINEERING & CONSTRUCTION CO.
S. A. S. ZIROLI, Engineer
Bell Phone 180.
Office Five Cent Savings Bank Bldg.
New Bedford, Mass.

Caesar
" Julio mech 1072 Purchase bds 32½ Acushnet av
Caetano Joseph (Mary) opr h 27 Matthew
Cafferty Patrick J (Margaret M) motrmn U St Ry Co h r 77 Linden
" Sarah Mrs maid 129 Clinton
Cahill Hugh J (Isabelle) shoer 30 Bethel h 551 No Union
" John brklyr h 1689 Purchase
" Thomas lab bds 1548 Purchase
Cahoon James E (Clara E) glass-blower h 152 Acushnet av
Caires Jose bds 39 Deane
Cairns Alice L clk bds 46 Bay
" James J mech dftsmn bds 46 Bay
" James F (Mary) h 15 Roosevelt
" John porter 1 Union h 8 Spruce
" John J (Jane) clk h 8 Spruce
" James T (Margaret E) carrier P O h 46 Bay
" Margaret opr bds 17 Ashley
" Martin opr bds 17 Ashley
" Martin J (Mary) clk 4011 Acushnet av h 272 North
" Mary L Mrs sales 794 Purchase bds 272 North
" Patrick (Ellen) lab h 17 Ashley
" Robert (Mary) h 153 Acushnet av
Caischik Alexander (Salome) opr h 72 Kenyon
Caisse August (Edna) loomfixer h 117 Bullard
Caissie Richard (Helen) opr h 154 Eugenia
Caizergues Louis M photo 921 Acushnet av bds do
Caldecott Asa (Ellen) h 51 Norman
" George mach bds 9 Acorn
" John T (Fannie B) third hd h 9 Acorn
Cakis Herklis confr 953 Acushnet av
Cakja Alex (Antoinette) opr h 114 Division
Calabresi Leoni lab h 319 Hillman
Calaca Anna wid Joseph hkpr h 129 Whitman
" John opr bds 52 Collette
" Joseph R opr h 52 Collette
" Manuel opr bds 129 Whitman
Caldas Joseph S (Emeail) lab h 101 Pleasant
Caldeira Antonio (Mary) oper 131 Court h 153 Liberty
" Jose (Matilda) opr 131 Court h 25 S Water
Calden Mary F tchr I W Benjamin sch bds 133 Clinton
Calderbank Leo (Annie E) weaver h 664 Brock av
" Thomas (Annie) weaver h 732 Brock av
Caldwell Charles lab bds Cordelia Mott's Dutton
" Cynthia wid Albert bds 181 Elm
" George (Georgina) lab bds 1060 Pleasant
" Hattie J nurse bds 1060 Brock av
" Mary E wid Thomas bds 100 Jouvett
" Rebecca nurse bds 1060 Brock av
" see Colwell
Calheta Jacintho J (Maria) opr h 188 Coffin av
" Miguel (Virginia) opr h 190 Coffin av
" Rosario M h 190 Coffin av
" Virginia opr bds 190 Coffin av
Caliardi Louise weaver 1145 Kempton bds 330 Cedar Grove
Call Edward mach bds 382 Maxfield
Calinsky Morris clo 858 S Water h 153 Acushnet av
Callaghan Hannah hkpr 81 Hawthorn
" John (Margaret) asst fore 54 Mill rd h 533 Rivet
" John W clk Acushnet Saw Mill bds 533 Rivet
" Kate opr bds 533 Rivet
" Margaret opr bds 533 Rivet
Callahan Daniel S second hd b 65 Mt Pleasant
" Edward W (Fannie) gen supt Fairhaven Mills h 234 Mt Pleasant
" Elizabeth clk 1946 Purchase bds 143 State
" Ellen wid Daniel h 65 Mt Pleasant
" James drill wkr b 48 Briggs
" Jeremiah J bds 65 Mt Pleasant
" John third hd h 13 Hicks
" John H (Margaret) helper h 241 Hillman
" Margaret E clk 862 Purchase bds 241 Hillman

NEW BEDFORD BOTTLING CO.
NEW BEDFORD, MASS.
Manufacturers and Bottlers of
MINERAL SODA WATERS
Bell 696 — Telephones — Auto. 5597

KINYON'S COMMERCIAL SCHOOL
WILL FURNISH YOU OFFICE HELP FREE
DUFF BLDG., Cor. William and Pleasant Sts., NEW BEDFORD, MASS.

John B. Ricard CONTRACTOR BUILDER
Electric Floor Surfacing
58 MIDDLE ST., Tel. Bell 2776. CABINET MAKER, JOBBING.

Callahan
" Martin overseer h 13 Linden
" Mary wid James h 48 Briggs
" Mary E clk 1946 Purchase bds 65 Mt Pleasant
" Martin U S A b 65 Mt Pleasant
" Michael drug clk b 65 Mt Pleasant
" Nora C nurse h 298 Arnold
Callanan James H clk 790 Purchase bds 72 Oak
" John J clk 133 Union bds 72 Oak
" Margaret wid Thomas F h 72 Oak
" Mary bds 72 Oak
Callas George (Crown Confectionery Co) 752 Purchase h 235 Myrtle
" Nicholas (Crown Confectionery Co) 752 Purchase h 235 Myrtle
" Nicholas T bootblack 767 Purchase bds 60 High
" Sam (Eva) bootblk 767 Purchase h 60 High
" Stanley (Josephine) rivet mkr h 640 Mt Pleasant
Callery Luke J (Delia T) clk h 43 Mill
Callinge Clara winder bds 35 County
Calmao Mary opr bds 531 First
Calnan Charles J (Nellie) lieut Eng 3 h 200 Weld
" Daniel (Catherine) firemn h 39 Myrtle
" Dennis J lab 5 Cannon bds 375 Cedar
" Elizabeth waitress bds 26 Grove
" Frederick C mach b 1417 Pleasant
" Grace bds 1417 Pleasant
" James lab b 1417 Pleasant
" Jeremiah (Mary) firemn 5 Cannon h 592 Cottage
" John chauf bds 1417 Pleasant
" Katherine h 375 Cedar
" Michael (Mary) lab 214 S Water h 48 Smith
" Patrick J firemn bds 592 Cottage
" Patrick J (Nora) lab 5 Cannon bds 101 Linden
" Susan opr bds 1417 Pleasant
" Timothy C (Susan) mason h 1417 Pleasant
Calnen Catherine A oper b 239 State
" Mary h 239 State
" Timothy J clergymn h 110 Summer
Calon Annie cook 408 County
Calpo Fermino (Mary) opr h 34 Bentley
Calverley Mary wid Wm weaver h 55 Peckham
Calverly Jame W yard boss h 36 Howard
Calvert Christopher (Nellie) weaver h 26 Cleveland
" John (Margaret) opr h 777 E French av
" Sarah wid Josiah h 28 Viall
" Wm J sales b 28 Viall
Camacho Louis (Mary) opr h 812 Belleville av
" Phoebe opr bds 560 Allen
" Vasco opr bds 66 Nash rd
Camaione Henry (Vincenza) tmstr U St Ry h 246 State
Camaioni Agostino (Madelina) lab U St Ry Co h 1383 Pleasant
" Mary opr bds 1383 Pleasant
Camandona Frank (Margaret) opr h 6 Wall
Camara Adrian (Alexandra) chauf h 255 Harwich
" Alvaro M firemn bds 52 Russell
" Alvaro M rem to Fairhaven
" August (Mary) opr h 30 Crapo
" Edward (Leonora tailor 4 Wing h 19 Nelson
" Joao L (Maria) opr h 83 Davis
" Joaquim (Augustine) opr h 141 Davis
" Joaquim M (Mary) washer h 18 Edison
" John bds 472 Allen
" Joseph clk 912 S Water h 920 Purchase
" Joseph (Omilina) opr h 52 Tinkham
" Joseph (Margaret) shoe rpr 286 Dartmouth bds 48 Independent
" Joseph (Mary) tack mkr h 77 Chancery
" Manuel (Maria) opr bds 69 Diman
" Manuel (Marie) shoemkr h 10 Winsor
" Manuel J bicycles 209 Coggeshall h 125 Belleville av
" Manuel J (Maria) opr h 21 Mitchell
" Manuel J (Anna) lab 214 S Water h 472 Allen

JOHN E. W. HANDFORD 274 Sawyer Street - - New Bedford, Mass.
Tels. Bell 1038 Auto 4666 Dealer in COKE & COAL BERNICE COAL A SPECIALTY
ALL ORDERS PROMPTLY ATTENDED TO

Office Phones: Bell 1400; Auto. 2163 Res. Phone: Auto. 2151
FUNERAL DIRECTOR & EMBALMER
PRIVATE AMBULANCE SERVICE
ALDEGE CHAUSSE' - - 386 NORTH FRONT STREET

HIRST THE PLUMBER
PETER THE PIPER
RUFUS THE ROOFER
31-33 N. WATER ST.

WATER SYSTEMS
HEATING AND PIPING
SHEET METAL WORK
TELS. BELL 466, AUTOMATIC 1005.

Camara
" Manuel M (Mary M) shoe rpr 16 Dartmouth h 10 Winsor
" Maria opr bds 69 Diman
" Mary drsmkr bds 472 Allen
Camarsh Florinda bds 1195 Brock av
Camboia Albertina F opr bds 112 Phillips av
" Arthur S opr bds 112 Phillips av
" Manuel S (Maria) opr h 112 Phillips av
Cambra Albert opr bds 134 County
" Augusta opr h 69 Diman
" Christiana Mrs variety 68 Hope h do
" Clothilda opr bds 134 County
" Frank J (Mary) opr h 518 Rivet
" Frank J jr (Emma) opr h 518 Rivet
" Frederick opr h 66 Phillips av
" Goncalo (Julia) tailor h 134 County
" Jacques (Annie) oper h 131 Cedar Grove
" Joaquim (Annie) opr h 131 Cedar Grove
" John (Manuel Dias & Co) 122 County bds 111 Sagamore
" John (Catherine) opr h 397 Rivet
" John G (Mary) speeder h 385 Wood
" John P (Anna) third hd h 290 Shaw
" Joseph (Noemina) opr h 111 Sagamore
" Joseph F (Catherine) glasswkr h 316 Dartmouth
" Joseph M (Margaret) shoe wkr bds 48 Independent
" Joseph P comber h 11 Circuit
" Joseph P jr chauf bds 11 Circuit
" Manuel chauf bds 11 Circuit
" Manuel (Carrie) fish h 106 Sagamore
" Manuel lab h 68 Hope
" Manuel (Celia) opr h 62 Katherine
" Manuel (Mary) opr h 93 Nelson
" Manuel opr bds 69 Diman
" Manuel opr bds 96 Jouvett
" Manuel opr h 63 Collette
" Manuel opr bds 42 Thompson
" Mary opr bds 93 Scott
" Mary wid August bds 96 Jouvett

Cambra
" Mary wid Theo h 111 Sagamore
" Peter (Sevena) opr h 285 S Second
" Thomas (Almira) mason h 11 Fairmount
" Victoria wid Nikolas bds 93 Scott av
" Wm opr h 134 Division
Camdido Pedro (Beatrice) drillwkr h 32 Acushnet av
Camelia Wm clk 152 Front bds 175 Newton
Camellio Adelie opr bds 119 Rivet
" Frank (Maria) lab h 119 Rivet
Camera John J (Annie) drill wkr h 75 Grape
" Mary Mrs bds 75 Grape
Camerline Henry (Agnes) molder h 150 Acushnet av
" Maurice iron wkr bds 150 Acushnet av
Cameron Alice P Mrs sten Booth Mfg Co h 58 Pierce
" Clarice weaver bds 1286 Pleasant
" Harold G opr bds 958 County
" James (Mary E) spinner h 112 Cove
" John (Margaret) pntr h 26 Beach
" John auto rpr 14 Glennon bds 958 County
" John second hd h 113 Belleville av
" Katherine E wid James h 958 County
" Loreta bds 958 County
" Margaret opr bds 25 William
Camfantara John lab bds 616 S Water
Camille Manuel A (Margaret) weaver h 74 Katherine
Camilio Edith opr bds 119 Rivet
" Francisco (Mary) opr h 119 Rivet
Camille August lab h 76 Howland
" Joaquina winder 605 E French av bds 43 Division
" Joseph A (Maria A) mach h 55 Katherine
Camire Charles (Leda) mason h 203 Whitman
" Philip (Josephine) opr h 204 Sawyer
Camiree Mederic (Jennie) opr h 161 Cove
Campana Joseph lab h 23 Acushnet av

LANGLOIS & LECOMTE VIM and NASH TRUCKS
LAFAYETTE and NASH PLEASURE CARS 115 Bowditch St., New Bedford
Tels. Bell 4531—Auto 2137.
REAL ESTATE—2030 ACUSHNET AVE.

Dyers LEWANDOS Cleansers
NEW BEDFORD SHOP 77 WILLIAM STREET
TELEPHONE BELL 1203
SHOPS IN ALL LARGE CITIES OF THE EAST

Campbell Aldei (Elsie) (O Gravel & Co) 860 Acushnet av h 402 Sawyer
" Archibald A second hd b 537 Summer
" Clarence M (Margaret S) elect h 20 Buttonwood
" Doris A sten Nashawena Mills bds 91 Shawmut av
" Elwyn G prin A F Wood sch h at Fairhaven
" Fannie Mrs h 228 Tremont
" Francis P carrier P O 9 Bonney
" Frank waiter bds 511 Acushnet av
" Fred chauf bds 5 Park pl
" George B (Sarah) opr h 76 Hicks
" Gertrude opr bds 122 Middle
" Hilda clk bds 228 Tremont
" Howard R clk bds 20 Buttonwood
" Hughes overseer bds 3 Park pl
" Isabel tchr J Swift sch bds 2112 Acushnet av
" James dry gds 11 Bonney h 9 do
" James R chauf bds r 371 Hillman
" Jean (Alma) shoemkr h 74 Hicks
" John P tailor bds 9 Bonney
" John T mtrmn U St Ry Co h 216 State
" Joseph opr 131 Court bds 382 Campbell
" Joseph R (Gertrude A) oiler h r 371 Hillman
" Kenneth (Lillian) mach h 537 Summer
" Lillian opr bds 537 Summer
" Lillian Mrs opr h 264 Middle
" Marie clk bds 85 Hathaway
" Mary E nurse bds 20 Buttonwood
" Mary E opr h 64 Division
" Mary E bds 9 Bonney
" Mary M nurse bds 350 Clinton
" Onesiphore (Mary L) carp h 85 Hathaway
" Ora waitress bds 152 William
" Oscar driver h 95 Hathaway
" Robert D (Elizabeth) cost clk Oneko Mill h 91 Shawmut av
" Sarah A opr h 64 Division
" Sarah M bds 9 Bonney
" Wm (Emma) stock clk 214 S Water h 76 Potomska
Campion Mary A Mrs opr h 11 Dudley
Campolo Franc (Rose) opr h 112 Phillips av
Campos Antonio J (Maria) wood 149 Coggeshall h do
" Caroline bds 7 Felton
" Elvira opr bds 450 S Second
" Emma opr bds 149 Coggeshall
" Ernest opr bds 109 Grinnell
" Ernest G opr bds 7 Felton
" Esther opr bds 149 Coggeshall
" Jessie Mrs bds 109 Grinnell
" John opr bds 450 S Second
" Joseph bds 109 Grinnell
" Joseph opr bds 450 S Second
" Julio opr h 314 S Second
" Manuel (Rose) egg candler 1 Bridge sq bds 604 Purchase
" Manuel opr bds 109 Grinnell
" Marriao (Mary) opr h 67 Rivet
" Mary opr bds 450 S Second
Canary John brk lyr bds 25 William
Canastra Joao C (Erminia) opr h 77 Davis
Canatar Manuel opr h 90 Nash rd
Canavan Anna F sec bds 427 Chancery
" Annie h 624 Cottage
" Edward M lab h 511 Acushnet av
" Clara C sten 205 Municipal Bldg bds 427 Chancery
" Henry S student b 427 Chancery
" James E mgr bds 148 Shawmut av
" Mary cloth insp h 624 Cottage
" Mary E wid Michael bds 511 Acushnet av
" Patrick (Delia B) h 427 Chancery
Cancei Mary opr bds 115 Belleville rd
Canceicao Maria da opr bds 45 Nelson
Candida Mary hkpr bds 97 Hall
Candido Jose opr h 447 S Front
" Silvestro mason bds 330 Cedar Grove
Caneca Mary H wid Manuel F fur wkr 758 Purchase bds at Fairhaven
Canfield Eleanor opr h 151 David
" Thomas (Pauline) opr h 67 Ruth
Canha Agnes Mrs dom bds 107 Davis
" Manuel P lab bds 107 Davis
Canney Annie bkpr bds 416 Union
" Annie E nurse bds 552 County
" Catherine F bds 552 County

Battey-Gunn Company Inc. CHARLES T. BATTEY President and Manager
GENERAL MOTOR TRUCKING
Office, No. Water and Elm Sts. Tel. 3799 Long Distance Trucking a Specialty

AUTO ELECTRIC SERVICE STATION
Factory Service For
BOSCH MAGNETOS WESTINGHOUSE GRAY & DAVIS CONNECTICUT
AUTO LITE ATWATER KENT AND BASCO SWITCHES
25 HIGH STREET BELL PHONE 2567.

Canney
" Edward P (Mary) officer H of C h 416 Union
" Ellen R phys 552 County h do
" Frank L rem to Utica N Y
" John E (Flora) steamftr h 209 Hathaway
" see Kenney
Cannon Agnes opr bds 187 Cove
" Alfred R driver 214 S Water h 214 Sawyer
" Alice opr bds 6 Stapleton
" Frank W (Cora) pntr 9 Spruce h 174 Cedar
" Marion clk 182 Union bds 573 Cottage
Canon Mildred L clk 185 Union bds at Marion
Cantilli Paul (Nina) checker 152 Front h 330½ Cedar
Canto Carlos (Matilda) opr h 97 Grinnell
" John N opr bds 116 Rivet
" Manuel wood wkr 272 S Water h 148 Acushnet
" Theophile mill opr bds r 433 S Water
Cantor David (Fannie) pdlr h 109 Reynolds
" Samuel mgr 142 Union bds 33 S Sixth
Cantwell Helena B drsmkr 101 Spring bds 146 Hillman
" John (Mary) carp h 124 Bonney
" John T (Margaret) eng h 146 Hillman
" Mary E opr bds 124 Bonney
Canuel Arthur sexton Ch of the Sacred Heart bds 341 Summer
" Yvonne bds 341 Summer
Caouette Flora M G tchr Merrimac st sch bds at Fairhaven
" Irene bds 60 Bullard
" J B Furniture Co (Remi Caouette) 50 Delano
" Noe (Rose) auto mech h 3 Park pl
" Remi (Emma) (J B Caouette Furniture Co) 50 Delano h 98 Clara
" Stella tchr S D Attiwell sch bds at Fairhaven
" see Gaouette

CAPE COD SAND & CEMENT CO Joseph McCreery Manager 8 Union Tel Bell 2396-W North End Yard 140 Nye See page 48
Capela Almeda opr bds 288 Cedar Grove
Capital Service Co John T Cook sales rep securities 71 William
Caplette Claude (Mary) weaver h 348 Sawyer
Capra Attilio weaver 1145 Kempton bds 186 Mill
" Catherine Mrs gro 716 Acushnet av h do
" Dominick (Margaret) opr h 3 Wamsutta
" Frank (Catherine) lab h 716 Acushnet av
" Luigi weaver 1145 Kempton bds 186 Mill
" Mary weaver 1145 Kempton bds 186 Mill
Capron Irma bds 21 S Sixth
Captain Christopher B (Captain & Georges) h 62 Plymouth
" & Georges (Christopher Captain George E Georges) (Ideal Restaurant) 110 William
Caraludis John (Mary) fishermn h 75 Howland [av
Carando Annie A bds 716 Acushnet
" John (Annie) weaver 1145 Kempton h 4 Wall
" Peter (Theresia) lab h 716 Acushnet av
*Carbonneau Stanislaus J (Mary Jane) loomfixer h 1011 County
" Sylvio opr bds 1111 S Water
Card Albert tmstr bds 29 Collins
" Bertha E variety 366 Cedar bds 33 Willow
" Edward B (Abbie W) pntr h 29 Collins
" Herbert E (Bertha F) shoewkr h 208 Shawmut av
" James G (Mabel F) shoewkr h 59 Foster
CARD PICKERS' & RINGSPINNERS' PROTECTIVE ASSOCIATION James H Simpson Secretary 60 Spring Tel Bell 3355

The C. M. Carroll Paper Co. Wholesale Paper Dealers
TYPEWRITERS
Remington, Smith Premier, Monarch
Agents for Art Metals
12 North Sixth St.
Phone Connection

Tels. Bell 948 and 276, Automatic 1304. ESTABLISHED 1853.
HIRAM WHEATON & SONS, Inc.
SODA WATER MANUFACTURERS

Sand and Gravel P. H. LETENDRE & SON, General Trucking
807 KEMPTON STREET Telephone 4196 NEW BEDFORD, MASS.

GREENE & WOOD Every Kind of LUMBER AND MILL WORK
PINE STREET, off SO. WATER STREET, NEW BEDFORD

Card
" S Ella wid Benjamin F h 33 Willow
Carden Eugene cond U St Ry Co h 1005 County
" Wm (Elizabeth) second hd h 176 Bullock
" Wm B weaver h 1005 County
Cardena Germina h 505 Rivet
Cardia Antone (Marie) opr h 246 Austin
Cardin Celia h 43 Holly
" Eddie (Clara L) mtrmn U St Ry Co h 20 McGurk
" Fred (Sarah) eng Grinnell Mfg Corp h 273 Bowditch
" Henry N (Florence) mtrmn U St Ry Co h 55 Arlington
" John (Mary) elect 261 S Water h 94 Linden
" Ora bds 32 Brook
Cardinal Adolphus (Mary) lab h 505 N Front
" Harvey opr bds 505 N Front
Cardonell Louis B (Roseanna) h 55 Court
Cardoza Adelina opr bds 480 Bolton
" Adeline opr bds 6 Sharp
" Anible (Rose) opr h 25 Sidney
" Annie opr bds 258 Purchase
" Antone mach bds 48 Oak
" Antone (Deolinda) opr h 326 First
" Antone (Palmira) opr h 30 Juniper
" Antone E (Maude) third hand h 256 Weld
" Antonio J opr bds 190 Coffin av
" Eliza hkpr 96 Union
" Florence opr bds 48 Oak
" Francis opr bds 643 First
" Francisco M (Mary) opr h 219 Coggeshall
" Frank blksmith h 23 Acushnet av
" Frank (Rita) cooper h 50 Katherine
" Frank drill wkr b 258 Purchase
" Frank (Mary) opr h 64 Collette
" Frank opr 131 Court bds 100 S Second
" Frank L spinner bds 2 Shawmut av
" Frank P (Margaret) weaver h 18 Viall

Cardosa
" George (Mabel) sales Leonard cor S Water h 170 Allen
" Isabel bds 258 Purchase
" Jessie hkpr h 2 Shawmut av
" Joaquim (Mary) opr h 29 Katherine
" Joaquim (Mary E) opr h 5 Hampton
" Joaquim opr bds 371 S Second
" John bds 766 Kempton
" John E (Mary) drill mkr h 220 Grinnell
" Joseph (Laura) farmer h 80 Adams
" Joseph (Mary) fisherman h 88 Potomska
" Joseph (Louise) opr h 219 Coggeshall
" Joseph (Mary) opr h 22 Holly
" Joseph (Mary) opr h 273 S Second
" Joseph opr bds 1076 S Water
" Joseph (Mary) weaver Acushnet Mills h 766 Kempton
" Joseph h 10 Margin
" Joseph Mrs opr bds 1076 S Water
" Joseph E (Sarah) cond U St Ry Co h 475 Coggeshall
" Joseph M (Mary) opr h 80 Thompson
" Joseph M (Mary) opr h 6 Sharp
" Joseph M opr h 320 S Front
" Joseph S (Mary) weaver h 60 Hall
" Joseph W lab h 80 Thompson
" Julia opr bds 258 Purchase
" Manuel (Mary) chauf h 160 Purchase
" Manuel (Mary) lab h 321½ Acushnet av
" Manuel (Mary) lab h 407 First
" Manuel (Mary C) lab h 1076 S Water
" Manuel (Mary) marine eng h 124 Bonney
" Manuel (Mary) mason h 480 Bolton
" Manuel (Isabelle) opr h 258 Purchase
" Manuel (Mary) oper h 160 Purchase
" Manuel opr bds 326 First
" Manuel Jr (Mary M) opr h 141 Hemlock

KEYSTONE OFFICE APPLIANCE COMPANY
TYPEWRITERS — SAFES — OFFICE EQUIPMENT
235 UNION STREET — Bell 420

Old Furs Repaired Remodeled & Redyed

Fur House of Sidney
COR. UNION and 6 ST. Tel. Bell 1976.
New Bedford's Most Reliable Fur Shop.

We Store Your Furs During the Summer Months

Cardosa
" Manuel E Jr (Florence) h 48 Oak
" Manuel F (Ludivina) cooper h 277 Orchard
" Manuel F cooper bds 277 Orchard
" Manuel J (Mary) speeder tender h 226 Brownell
" Manuel J (Caroline) (Sunnyside Bakery) h 70 Crapo
" Manuel J Jr (Sunnyside Bakery) bds 70 Crapo
" Manuel P (Anna) opr h 113 Collette
" Manuel S jr (Mary) driver 232 Dartmouth h 160 Purchase
" Manuel V (Mary) city lab h 389 Bolton
" Maria A wid Manoel h 48 Davis
" Mary opr bds 277 Orchard
" Mary opr bds 88 Potomska
" Mary opr bds 48 Oak
" Mary bds 258 Purchase
" Matthew M (Teresa) firemn h 199 Davis
" Paul opr bds 100 S Second
" Rose winder 605 E French av bds 327 S Second
" Seraphin opr 131 Court bds 58 S Second
" Victorina (Mary) opr h 64 Jouvett
" Vincent opr bds 515 S Water
" Virginia opr bds 480 Bolton
" Wm (Mabel) mach h 136 Dartmouth
" Zephir farmer h 207 Hathaway rd
" & Son (Manuel I & Manuel J jr Cardoza) bakers 40 Thompson
Cardullo Salvatore (Rose) opr h 234 Dawson
Cardwell Charles h Glen
Carew Frederick J (Jeannette) chauf h 198 Arnold
Carey Annie opr h 798 First
" James (Mary) opr h 130 Crapo
" John H rep 20 Market rm 21 h at Fall River
" Joseph (Rose) opr h 124 Rivet
" Linda E wid John T h 63 N Second
" Quarry & Construction Co John H Carey rep 20 Market rm 21
Carignan Alice opr bds 772 First
" Arthur J (Eva) clk 1645 Acushnet av h 24 Bentley

Carignan
" Joseph F (Pearl) mgr 1744 Purchase h 716 County
Caritraca Helen hkpr bds 132 N Front
Carl Harry C musician bds 98 Kenyon
" Julia hkpr bds 98 Kenyon
" Rosina opr bds 98 Kenyon
" Theodore opr 1099 Acushnet av h 98 Kenyon
" Walter (Weld Sq Tire & Battery Co) bds 98 Kenyon
" Wm hats 912 Acushnet av h at Fall River
" see Karl
Carlen Oscar (Selina) rigger h 291 Middle
Carleton Ida M bds 330 Cottage
Carley Anna K tchr A Lincoln sch b 37 Eighth
CARLEY HOWARD R (Adah L) (Auto Electric Service Station) 25 High h 210 Chestnut
" Jane tchr J B DeValles sch bds 37 Eighth
" Joseph H batterymn bds 210 Chestnut
" Wm R (Sarah) farmer h 211 Collette
Carlier Emile (Sidonie) opr h 2 Beetle ct
Carlisle Francis weaver bds 137 Acushnet av
Carliys Antonio restr 1686 Acushnet av h do
Carlon Mary dom bds 5 Anthony
Carlos John opr bds 60 Belleville rd
" Joseph P (Mary) baker h 500 S Second
" P Lawra opr bds 500 S Second
Carlow David b 62 Fair
" Hugh M elect bds 62 Fair
" Jessie needler 5 Thompson bds 62 Fair
" Mary wid David h 62 Fair
Carlsen Carl B (Flora I) druggist 71 County h 29 Rockland
Carlson Alfred G (Flora) glassblower h 855 Rockdale av
" Carl A (Matilda C) mach h 27 James
" Carl J (Anna M) molder 229 N Water h 276 North

Briggs & Beckman **Columbia**
15-35 Commercial St. Tel. Bell 5010 STORAGE BATTERIES

J. A. LAWRENCE HARDWARE
H. & M. Paints, Sunshine Rubber Roofing, Wm. Harland & Sons Varnishes, Yale Locks, Full Universal Line, Bradford Ranges.
1029 ACUSHNET AV. Tels. Bell 2734, Auto 2063.

Carlson
" Daniel (Ericka) copper roller h 202 Ash
" Eric (Ingeborg) mach fitter h 317 Reed
" Erik A watchmn 214 S Water bds 123 Oak
" Estha M student bds 27 James
" Freda A bds 141 Page
" Gottfrid (Julia) diver h 49 Borden
" Gustaf mach 41 Front h at S Dartmouth
" Hannah cook 84 Hawthorn
" Johanna wid Peter bds 49 Borden
" Oscar A clk Greene & Wood bds 27 James
" Oscar L (Jennie K) sales h 21 Brigham
" Sven A mach bds 27 James
Carlton Emma opr bds 104 Belleville rd
Carlyle Charles meat insp b 56 Walnut
Carmacho Manuel (Virginia) opr h 739 Belleville av
Carman Artemise Mrs opr h 162 Nash rd
" John F warper bds 184 Davis
" Julia tel opr 57 N Second bds 184 Davis
" Katherine tel opr 57 N Second bds 184 Davis
" Maria hkpr 184 Davis
" Thomas loomfixer h 184 Davis
Carmel Gilbert (Eva) opr h 140 Norman
" Isadore (Sophie) fruit pedlar h 77 Liberty
" Lena Mrs h 1939 Purchase
" Wm Edgar (Marie) elect bds 38 Washburn
Carmille Amos opr bds 338 S Front
" Joseph (Sarah) opr h 338 S Front
" Josephine opr bds 338 S Front
Carmo Alexander opr b 89 Purchase
" Joao (Lucia) opr h 7 Bonneau ct
CARMODY KATHERINE E (Mrs Richard F Haynes) Corsetiere 9 Bristol Building 758 Purchase Tel Bell 1776
" Patrick F (Elizabeth) driver 51 William h 399 Union
Carmos Amancio opr bds 326 First
" Amos opr h 326 First
" Henry lab h 87 Prospect
" John (Tilvina) opr h 323 First
" John opr bds 323 First
" Josephine doffer bds 323 First
" Manuel (Josephina) clk bds 178 Hemlock
Carneiro Antonio (Miquelma) (Carneiro Bros) h 120 Cedar Grove
" Bros (Domingos B & Antonio) gros 245 Coggeshall
" Domingos B (Mary D) (Carneiro Bros) h 253 Coggeshall
Carney Catherine wid Patrick h 805 S Water
" Clara H musician h 128 Mill
" Daniel H (Emma C) driver Am Ry Ex Co h 83 Jenney
" Edward linemn 261 S Water h 389 Cottage
" James (Margaret) stockmn 680 Pleasant h 102 Tremont
" John F (Mary) clk 790 Purchase h 84 Acushnet av
" Joseph (Alice) glass ctr h 34 Oak
" Leo roofer 1098 Purchase bds 49 Salisbury
" Mary Mrs h 280 Kempton
" Mary K maid 100 Madison
" Nellie Mrs bds 241 Hillman
" Patrick (Bridget) linemn 680 Pleasant h 179 Rounds
" Patrick H sales 28 William bds 805 S Water
" Wm F (Annie M) opr h 1 Waverly pl
CARNOL PRODUCTS (C Arthur Carrier) 1017 Acushnet av Tels Auto 2138 and 2483
Carolan Elizabeth R h 101 Maxfield
" Marguerite G clk bds 101 Maxfield
" Patrick (Margaret) weaver h 33 McGurk
Caron Adelard (Adele) opr h 174 Hatch
" Alde screw maker bds 792 County
" Alfred (Alice) opr b 11 Roosevelt
" Alfred (Zennia) opr h 159 Tallman
" Alice opr bds 228 Brook
" Alphonse (Asarie) baker h 134 Pleasant
" Amanda hkpr h 199 Blackmer

PELEG H. SHERMAN 505 COUNTY ST.
FUNERAL DIRECTOR AND EMBALMER
OFFICE PHONES Bell 690-W Auto. 1305
RESIDENCE PHONES Bell 690-R. Auto. 1306

SIMMONS & LANGLOIS CO.
Dealers In MEN'S CLOTHING AND LADIES' GARMENTS
THE STORE OF SNAP AND STYLE.
1057-1059 ACUSHNET AVE. Bell Phone 4527, Auto Phone 2253.

Caron
" Annatho weaver bds 201 Eugenia
" Anthony (Malvina) opr h 157 Hathaway
" Arthur opr b 159 Tallman
" Delia wid Damasse h 792 County
" Diana carder bds 134 Pleasant
" Edmond (Winnie) ironwkr h 207 S Water
" Edmund (Rosie) opr h 11 Roosevelt
" Eloi (Anna) weaver h 201 Eugenia
" Ernest clk bds 1649 Acushnet av
" Ernest (Emma) spinner h 17 Jouvett
" Eusebe (Oliva) weaver h 112 Collette
" Ferdinand H dentist 1142 Acushnet av h do
" Fred (Celia) opr h 387 Bowditch
" Gerard (Antoinette) opr h 109 Princeton
" Henry opr bds 17 Jouvett
" Honore (Claire) slubber tender h 115 Jouvett
" Hormidas (Florida) chauf h 163 State
" Joseph (Alice) box mkr 54 Mill rd h 208 Nash rd
" Joseph chauf bds 109 Princeton
" Joseph joiner bds 159 Tallman
" Joseph E (Alboma) barber 74 William h 42 Ashley
" Joseph N (Ida) doffer h 61 Bullard
" Ludger (Selina) carp h 109 Princeton
" Ludger jr (Clara) carp h 260 Shaw
" Marshall (Malvina) oper h 189 Deane
" Napoleon (Olivene) loom fixer h 29 Ashley
" Rene (Ida) barber 950 S Water h 99 Fair
" Romeo carp bds 228 Brook
" Silvio contr h 228 Brook
" Wilfred (Mira) mill firemn h 315 Earle
" Yvonne bkpr 167 Hillman bds 228 Brook
" see Carron and Garon
Carpenter Albert H W h 29 Emerson (S)
" Albert W (Mary J) chauf h 121 Austin

Carpenter
" Antoinette A tchr H A Knowlton sch bds 51 S Sixth
" Charles weaver h 164 Sawyer
" Elizabeth card reader h 258 Acushnet av
" Frank G (Ida) sales 801 Purchase h 43 Summer
" George (Rose) eyelet mkr h 124 Deane
" Hopie A wid Lewis G h 54 Spruce
" Jerome M lab bds 258 Acushnet av
" Lucy wid George h 258 Acushnet av
" Malvina clk bds 55 Maxfield
" Malvina C clk 862 Purchase bds 1286 Pleasant
" Mildred P gen sec 12 Market bds 140 Cottage
" Neiota opr bds 258 Acushnet av
" Wm (Gertrude) overseer Nonquitt Spinning Co h 213 Query
" Wm A (Gertrude) overseer h 213 Query
" Wm E C (Bridget) hat mkr h 403 Elm
" see Charpentier
Carpenters' District Council Dolor A Houle bus agt 153 Union
" & Joiners' Union Locals 1021, 1287 and 1733 D A Houle bus agt 153 Union
Carpentier Wm T (Josephine) eng 214 S Water h 118 Irvington
Carr Albert L clk 163 Pleasant b 11 Studley
" Annie weaver bds 3 Bannister
" Catherine wid Thomas bds 926 County
" Charles R (May) clk 163 Pleasant h 114 Adams
" Cornelia nurse h 68 Chancery
" Dorothy H clk 57 N Second bds 46 Emerson
" Edith M bds 13 Grape
" Edwin R plmbr 1707 Purchase h 333 Kempton
" Elizabeth G opr bds 13 Grape
" Elizabeth P wid David h 100 Morgan
" James (Jane A) opr h 104 Howard av
" James (Bridget) weaver h 186 Cove

THE CLINTON STREET GARAGE 156-160 CLINTON STREET
RICHMOND WOOD, Mgr.
Limousines for hire by the week day or hour — Storage Spaces — OIL and MOHAWK QUALITY TIRES FOR SALE. Low Prices.
→ Day 'Phone 2613 → Night 'Phone 3115-W

AKIN-DENISON CO. FORCE FACTORY FURNACE FAMILY COAL

HODGDON Diamonds and Watches
BRISTOL BUILDING, UPSTAIRS
Both Phones
FOR CASH OR CREDIT

"SPEEDWELL FARMS" Dairy Products
LYNDONVILLE CREAMERY ASSOCIATION
1800 ACUSHNET AVE., NEW BEDFORD
Bell Tel. 2350 Auto 2073

Carr
" James U S N bds 926 S Water
" James A weaver h 108 Sycamore
" John opr bds 753 E French av
" John J (Emma) weaver h 753 E French av
" Lizzie M bkpr 157 Union h 209 Summer
" Margaret maid 31 Maple
" Margaret oil packer W F Nye h 225 Hillman
" Margaret Mrs opr h 753 E French av
" Marion L opr bds 13 Grape
" Mary opr bds 225 Hillman
" Mary Mrs h 926 S Water
" Mary D h 100 Morgan
" Mattie A wid nurse h 46 Emerson
" Richard E (Pauline) opr 680 Pleasant bds 376 Summer
" Robert W (Abbie D) pntr h 13 Grape
" Thomas linemn 680 Pleasant b 11 Studley
" Thomas E (Edith) police h 25 Fair
" Walter opr bds 102 Harvard av
" Wm B (Catherine) collector 1663 Purchase h 11 Studley
" Wm B jr (Mary A) clk 688 Pleasant h 255 Chestnut
Carragher Mary hkpr 634 County
Carraher Kate wid John weaver h 34 Stapleton
Carreau Agnes A opr b 83 W Trinity
" Aledor opr bds 69 Hathaway
" Alfred (Evelina) weaver bds 55 Adams
" Alphege weaver bds 27 Arlington
" Antone pntr bds 69 Hathaway
" Bella opr bds 69 Hathaway
" Claudia opr bds 872 Brock av
" Edeas (Alma) fore 24 Grand h do
" Fannie wid Alfred bds 254 Mt Pleasant
" Herve clk 706 Purchase h 872 Brock av
" James opr 131 Court h 18 Bethel
" Joseph tmstr bds 83 W Trinity
" Joseph (Mary) third hd h 442 N Front
" Joseph A (Mary) carp h 83 W Trinity

Carreau
" Joseph A (Mary) pntr 69 Hathaway h do
" Leo sales 282 Austin bds 83 W Trinity
" Louis D opr bds 69 Hathaway
" Louise A opr bds 69 Hathaway
" Modiste (Melina) opr h 872 Brock av
" Peter opr h 125 N Front
" Yvonne E opr bds 83 W Trinity
Carreia John O (Mary) lab h 73 Winsor
Carreiro Christian (Mary) gro 622 S First h 620 do
" John tmstr bds 24 Grand
" Manuel (Sarah L) lab b 56 Kempton
" Manuel (Marianna) opr h 20 Briggs
" Manuel M opr bds 112 Phillips av
Carrelle Edward J (Sedulie F) weaver h 279 Coffin av
Carrera Secondo (Margaret) bricklayer h 98 Jenney
Carrick John T (Carolina) mtrmn U St Ry Co h 247 Shaw
Carrier Albertine opr bds 207 Bowditch
" Alexander hlpr bds 601 Coggeshall
" Alfred B (Mary) spinner h 212 Mt Pleasant
" Anselme h 219 Bowditch
" Antonio weaver bds 207 Bowditch
" Archie (Margaret) drillwkr h 227 Brownell
" Arthur N changer h 141 Query
" Belon (Sophie) opr h 62 Roosevelt
" Charles lab bds 294 Shaw
CARRIER C ARTHUR (Mary L) Art Printing Co and Maker "Carnol Products" 1017 Acushnet av Tel Auto 2138 h 103 Perry Tel Auto 2483 See page 74
" Edea clk 315 Municipal bldg bds 115 Ruth
" Edgar J comp Mercury h 55 Tallman
" Edward (Olivine) h 178 Deane
" Esther opr bds 62 Roosevelt
" Evelyn clk Beacon Mfg Co bds 178 Dean

THE MESSENGER PRESS
131 UNION ST. PRINTING Tel. Bell 5427

WENTWORTH CLOTHING CO.
MEN'S CLOTHING AND FURNISHINGS
211 UNION STREET. Tels. Bell 999, Automatic 1125.

Carrier
" Facida clk 693 Purchase bds 178 Deane
" Ferdinand chauf bds 21 Madison
" Henrietta wid Napoleon h 106 Tinkham
" Hubert (Emma) weaver h 207 Bowditch
" Israel L (Cedulia) weaver h 115 Ruth
" John B (Marinda) spinner h 293 Tinkham
" Joseph mach 44 Middle h at S Westport
" Josephine wid Philias h 1 Harmony
" Juliette opr bds 207 Bowditch
" Levett opr bds 62 Roosevelt
" Noe (Parmelia M) fixer h 85 Deane
" Octave (Cecile) loomfixer h 124 Rivet

CARRIER RODOLPHE J (Georgianna) Undertaker and Embalmer 79 Bullard h do Tel Bell 872 Auto 2018

" Samuel plmbr 216 Acushnet av h at N Dartmouth
" Wm (Lena) lab h 275 N Front
Carriera Joaquin G billiards 218 Coggeshall h 216 do
Carriere Armand clk 1438 Acushnet av bds Deane
Carriero Antone B (Rose) opr h 492 First
" Januario (Mary) opr h 85 Prospect
" Jennie hkpr bds 502 First
" Joseph (Jacintha) opr h 305 S Front
" Manuel opr bds 502 First
" Manuel A (Emma) mtrmn U St Ry Co h at Fairhaven
Carrignan Joseph F (Pearl A) mgr h 716 County
Carrillos Mary opr bds 60 Belleville rd
Carrington Alfred lab bds 302 Elm
Carririo Victor clk 221 Coggeshall bds 104 Davis
Carriveau Octavio weaver b 79 Purchase
Carroll Alphonse (Anna)opr h 84 Covell

Carroll
" Annie tchr S D Ottiwell sch bds 212 Bowditch
" Aurile wid Joseph h 22 Lucas
" Charles E (Lena R) fore 693 Purchase h 247 Middle

CARROLL CHARLES M (Martha J) (C M Carroll Co) and (C M Carroll Paper Co) 12 N Sixth Tel Con h 150 Page

CARROLL C M CO THE (Charles M Carroll and John V O'Neil) Real Estate 12 N Sixth Tel Con See right side lines and page 61

CARROLL C M PAPER CO THE Charles M Carroll Pres & Treas Gladys E Carroll Sec Wholesale Paper Dealers Typewriters and Art Metals 12 N Sixth Tel Con See right side lines and page 55

" Edward J cotton classer bds 49 Liberty
" Elizabeth E sten 152 Front bds 14 S Sixth
" Eudore M police h 22 Lucas
" Francis J (Julia A) acct T N B Copper Co h 3388 Acushnet av
" Frank (Denise) opr h 115 Ruth
" Gladys E bkpr 10 N Sixth bds 150 Page
" Harriet opr bds 210 Division
" Helen M sten 33 S Sixth bds 150 Page
" Helena student bds 68 County
" Henry M (Sarah) vulcanizing 696 Brock av h 113 Mott
" James C (Elizabeth A) overseer Pierce Mfg Corp h 7 Linden ct
" James M police bds 75 Vine
" John (Margaret) clk h 49 Liberty
" Kate opr h 210 Division
" Louis (Clara) chauf First Nat Bank h 16 Welcome
" Mary bds 58 Hazard
" Mary E tchr High sch bds 49 Liberty
" Mildred V tchr J Swift sch bds at Fall River

Frank M. Metcalf
25 MERCHANTS BANK BLDG.
Tels. Bell 2493-W, Auto 1276.
Civil Engineer and Surveyor

RAY & CIE Distinctive Apparel "Different" 101 William Street New Bedford

COATS WRAPS	FROCKS HOSIERY	CORSETS Tailored SUITS	SPORT TOGGERY UNDERTHINGS	BLOUSES NECKWEAR

Carroll

" Mildred W sten 557 Pleasant bds 247 Middle
" Milton E sales 10 N Sixth h 229 Hawthorn
" Peter (Lydia) elect h 4 Welcome
" Richard (Ruth) opr h 68 County
" Ruth E clk bds 68 County
" Sarah laundress h 12 W High
" Sarah A Mrs h 113 Division
" Sarah G drill wkr bds 274 Allen
" Sylvester (Angela) weaver h 105 Butler
" Sylvester jr student bds 105 Butler
" Thomas bds 150 Page
" Thomas H (Annie) fixer h 75 Vine
" Virginia clk 693 Purchase bds 247 Middle

CARROLL WILLIAM A (Annie) Carriage Mfr North cor Lindsey h at Padanaram

" Wm E (Emma L) supt North cor Lindsey h 568 Kempton
" Wm L (Annie) loomfixer bds 212 Bowditch

Carron Albert (Jennie) driver 444 Bolton h 50 Delano
" Albertine opr h 184 State
" Antonio (Delina) opr b 19 Bentley
" Charles opr bds 464 Summer
" Louis baker h 935 County
" Maria M Mrs ldgh 32 Eighth
" see Caron

Carroza John R (Mary) opr h 113 Eugenia

Carter Alice opr bds 409 Bolton
" Bros (Peter jr, Wm J and Walter) hdw 818 Kempton
" Edward (Edith) drill wkr bds 409 Bolton
" Edward H (Lucie H) master mech Pierce Bros Ltd h 890 Pleasant
" Elizabeth C supt New Bedford Home for the Aged bds 211 Park
" Ella wid Lloyd bds 156 Mill
" Elsie G wid Charles H clk 226 Union bds 304 Acushnet av
" Emma drsmkr bds 488 Pleasant
" Estelle M tchr I W Benjamin sch bds 40 Beech
" Eveline opr bds 139 Peckham
" Frederick (Lillian) spinner h 53 Howard

Carter

" Frisby A L (H Evelyn) clk 686 Cottage h 194 Chancery
" George A (Alice) pilot h 607 Summer
" Henry janitor bds 22 Peckham
" James (Margaret) lab h 285 Davis
" James E opr bds 139 Peckham
" John (Margaret) loomfixer h 156 David
" John (Mary) h 315 Collette
" John J (Ellen) packer h 781 E French av
" John T (Annie) designer Bristol Mill h 139 Peckham
" John T (Frances) overseer 131 Court h 54 Liberty
" John W (Hattie) lab h 71 Cedar
" Joseph (Margaret) firemn h 448 Sawyer
" Lucy hkpr bds 24 Central
" Parthenia M wid Robert H h 40 Beech
" Peter (Alice) piano tuner h 409 Bolton
" Peter jr insp Water Dept Municipal bldg and (Carter Bros) 818 Kempton bds 409 Bolton
" Samuel (Rose) weaver h 21 Ashley
" Samuel (Mary J) mule spinner h 2430 Acushnet av
" Samuel jr opr bds 2430 Acushnet av
" Thomas (Susan) twister h 28 Dudley
" Thomas H (Lena) elect h 356 Shaw
" Walter (Florence) sub clk P O and (Carter Bros) h 598 Cottage
" Wm opr bds 781 E French av
" Wm J (Mary A) registrar of labor and civil service representative and asst registrar of voters 6 Municipal bldg and (Carter Bros) h 598 Cottage
" Wm J (Ellen) mtrmn U St Ry Co h 46 Reynolds
" Wm J (Eva) rigger 8 Union h 242 Acushnet av

Cartier Alphonse died Jan 6 1920
" Louise wid Marcus E jeweler 943 S Water h 16 Calumet

MAIBOHM SIX
The Economical Motor Car. Touring, Roadster, Sedan, Coupe and Sport Model.
Sales and Service HARVARD GARAGE 1564 PURCHASE ST. NEW BEDFORD, MASS. Bell Phone 1778.

SEND US YOUR ORDERS. WE FILL THEM COMPLETE
Complete Stock of Hardware, Paints, Wall Papers T. J. MORIARTY
CENTURY ASBESTOS SHINGLES Tels. Bell 462and463, Auto 1083 308 PURCHASE ST.

Cartmell Annie Mrs opr bds 26 Hollyhock
" John (Annie) warper h 28 Crapo
" Robert (Annie) U S N b 26 Holly Hock
Cartran Albert opr bds 94 S Sixth
Cartwright Alexander appr bds 35 Valentine
" David (Mary A) elect h 44 Valentine
" Edith M Mrs h 141 Acushnet av
" George C U S M M bds 44 Valentine
Caruso Michael (Carmela) weaver h 304 Maxfield
Carvalho Antone (Emilia) (Carvalho & Pinheiro) h 7 Beetle ct
" Antone (Freta) mariner h 231 N Second
" Antone (Mary) opr h 176 Coggeshall
" Antone (Mary J) opr h 70 Acushnet av
" Antone washer h 42 Davis
" Antone (Francelina) weaver h 203 Hathaway
" Antone J (Maria) opr h 357 Acushnet av
" Antone M (Anna) opr h 143 Division
" Clara B Mrs bds 561 Acushnet av
" Joaquim (Mary) laundryman h 78 Nash rd
" Joaquim doffer 605 E French av h 192 Hemlock
" John (Francis) lab h 225 S Front
" John (Mary) opr h 58 Grinnell
" John L (Mabel) opr h 550 First
" John Manuel de (Mary) notary public 80 Purchase h do
" John P lab bds 54 First
" Jose J clnr 605 E French av h 110 Mott
" Joseph (Rose) fishermn h 262 S Front
" Joseph (Mary) lab h 924 County
" Joseph opr h 1 Rivet
" Luiz (Mary) opr h 341 Coffin av
" Manuel gro 428 Belleville av bds Collette
" Manuel (Mary P) lab h 122 Acushnet av
" Manuel lab bds 136 Thompson

Carvalho
" Manuel (Amelia) opr h 1 Beetle ct
" Manuel (Mary) opr h 153 Belleville av
" Manuel opr bds 926 S Water
" Manuel opr bds 52 Nelson
" Manuel opr h r 1103 County
" Manuel opr bds 192 Sawyer
" Manuel (Mary) opr h 6 Coffin av ct
" Manuel opr h 410 S Front
" Manuel (Sylvina) roofer h 20½ Wing
" Manuel spinner bds 52 Nelson
" Manuel B opr bds 79 Purchase
" Manuel J (Maria P) opr h 69 South
" Manuel M (Mary) h 83 Crapo
" Manuel M opr h 276 S Front
" Mary dom bds 68 Nash rd
" Mary G Mrs h 14 Clay
" Matthew opr bds 550 First
" Roy opr bds 357 Acushnet av
" Theophilo P (Herminia) opr h 75 Rodney
" Zulmia A (Emma) opr h 916 County
" & Pinheiro (Antone Carvalho, Augustine Pinheiro) gros 143 Belleville av
Carvell Sherrid ldgh 1156 Purchase
Carver Frederick A (Anna) clk 163 Pleasant h 3 Oak st ct
" Grace L tchr Allen F Wood sch b 3 Oak st ct
" J Elton (Aina B) hostler 167 Mt Vernon h 270 Austin
" Winsor A (Katherine) bkpr 167 Mt Vernon h 309 Austin
Casavant Aldei clk 1217 Acushnet av bds 341 Coggeshall
" Charles (Eva) opr h 19 Bentley
" Edward clk 1217 Acushnet av h 341 Coggeshall
" Eliza Mrs variety 1217 Acushnet av h 341 Coggeshall
" Herbert J (Evelyn) pressmn 204 Court h 396 W Elm
" J Oliver clk 60 Shawmut av b do
" Laura clk bds 341 Coggeshall
" Philomene wid bds 60 Shawmut av
" Wilfred L A (Desneiges) gro h 60 Shawmut av
Case Arthur B (Alta D) sales 188 N Water h 101 State

JOSLIN CORNICE CO.
10-14 S. Second Street
Tel. Bell 2219 1321
Purchase Street Tel. Bell 5525
AUTO RADIATOR WORKERS
We Straighten AUTO BODIES However Damaged
Truck Radiators Rebuilt
SHEET METAL WORK
Metal Ceilings Fireproof Doors Cornices and Skylights

GUILHERME M. LUIZ Banker and Steamship Agent
Agent for the Transportes Maritimos do Estado the only Portuguese Line conducting a fast freight and passenger service between New Bedford and Azores, Madeira and Lisbon.
634 Pleasant St. Tels. Bell 3000. Auto 1239 56 Acushnet Ave. Tels. Bell 4327-M Auto 5736

WALL PAPERS Artistic and Decorative
HERMAN H. HATHAWAY 87 Main St., Fairhaven
Telephone Bell 4567

MANHATTAN MARKETS
Wholesale and Retail Meats, Fish, Fruit and Provisions
Main Store 874 Purchase St. Branches 87 Dartmouth St. and 773 Kempton St.

Case
" Doris sten 105 William rm 24 bds 83 Chancery
CASE EVERETT B (Alice S) (Goddard Case & Borden) 21 Merchants Bank Bldg h at Fairhaven
CASE GEORGE W T (Lillie M) Jewelry 204 Union h 83 Chancery
" Isaac R h 625 County
" Leonard T clk 693 Purchase h 129 Ash
" Margaret wid speeder tndr bds 197 Nash rd
" Nellie M wid Charles A bds 130 Ash
" Walter J (Effie T) piano tuner h 123 Smith
Casedra Edward (Mary) opr h 55 Mitchell
Casey Anna opr bds 954 County
" Annie wid Fred opr h 509 Rivet
" Anthony (Katherine) lab 214 S Water h 418 N Front
" Cecelia opr bds 954 County
" Charles opr bds 954 County
" Edward E (Rebecca) clk P O h 1267 Rockdale av
" Edward J clk P O h 211 Kempton
" Emma G prin Rockdale sch bds 805 Hathaway rd
" Eugene opr bds 183 Shaw
" Fred (Mae) opr h 130 Eugenia
" James W (Anna) opr h 109 David
" Jeremiah (Ella) twister h 201 Coffin av
" Joseph (Mary) lab h 27 Reynolds
" Julia wid Dennis h 954 County
" Louisa opr bds 92 Earle
" Major J (Abbie) boat bldr h 369 Maxfield
" Manuel carp bds 413 Kempton
" Mary insp 605 E French av bds 94 Acushnet av
" Mary opr bds 413 Kempton
" Mary opr bds 954 County
" Mary wid John T h 211 Kempton
" Melina opr bds 92 Earle
" Nora C sten 20 Market bds 211 Kempton
" Sadie opr bds 954 County
" Stephen (Mary) chopper h 92 Earle

Casey
" Sylvia wid Cagaton h 413 Kempton
" see Caisse and Caisey
Cash Charles R (Gertrude) tack maker h 293 Maxfield
" Charles R hlpr h 43 Jouvett
" Evelyn F tel opr 57 N Second b 156 James
" George H mgr 167 Hillman bds 368 Mill
" Gertrude Mrs waitress 567 Acushnet av h 259 Middle
" Henry (Mollie) bds 41 Bullock
" Ida speeder bds 23 North
" James P (Eulah) police h 156 James
Cashman Michael F (Irma) elect contr 58 James h do
" Thomas (Ellen) h 319 Cedar
Cashopa John (Sophia) opr h 70 Phillips av
Casmiro Manuel (Mary) opr h 24 Nye
Cass Frank R (Jennie T) carrier P O h 83 Hillman
" Katherine h 127 Fair
Cassidy Albert (Albert Cassidy Co) h 196 Collette
" Albert jr (Jennie) sec 1280 Purchase bds 196 Collette
" Albert Co (Albert Cassidy) bicycles 1271 Acushnet av
" Charles (Margarette) prsmn h 365 Wood
" Ellen opr 605 E French av bds 25 Roosevelt
" Henry W opr bds 240 Phillips av
" John hlpr 605 E French av h 69 Tremont
" John h 109 Winterville rd
" John jr (Jennie) opr h 111 Winterville rd
" Louis Mrs h 69 Tremont
" Mary Mrs dom h 189 Bonney
" Phylis M student bds 365 Wood
" Sarah laund h 323 Ash
" Stephen E (Margaret E) pipe fitter h 168 Central
" Thomas (Mary) spinner h 110 Division
Cassin Henry J (Sarah A) opr bds 105 Hathaway
Castagnoli Eliza wid John h 81 Pierce

WATSON - PENFIELD CORP.
HOGAN WATER CLOSETS NO NOISE ASK YOUR PLUMBER OR ASK US
28 NORTH SECOND STREET Tel. Bell 3910.

Steiger Dudgeon Co. Purchase, Union and Pleasant Streets Telephone 82
New Bedford's Progressive Department Store

Castagnoli
" Fred weaver bds 81 Pierce
" Joseph artist bds 81 Pierce
Castaldo Joseph (Rose) butcher h 686 Acushnet av
" Lena opr bds 686 Acushnet av
Castanheira Antonio (Camelia) opr h 148 Belleville av
Casteel Delphy T E Lt Col military instr High sch h at Fairhaven
Castella Silvino (Mathilde) shoe rpr 661 Kempton h 567 First
Castellina Inocenzo (Paulina) lab h 3 Seneca
" John (Rose) lab h 8 Wall
" Joseph (Ursula) lab h 12 Wall
Castino Elsbeth W bds 55 Walnut
" George F (Kate L) h 55 Walnut
" John M (Hanah C) roll coverer h 51 Park
" Louis clk h 161 Jenney
Castle Alice sten bds 18 Tremont
" Charles (Violet) plmbr 1787 Purchase h 774 County
" George T (Lillian) carrier P O h 19 Homer
" Malcolm clk 61 William bds 774 County
" Sophia wid Thomas h 80 Clark
" Wilfred (Elizabeth A) firemn h 160 Church
" Wm H opr h 60 Clifford
Castonguay Adrienne opr bds 208 Nash rd
" Alphonse (Angeline) napper h 208 Nash rd
" Emile (Mary) weaver h 475 Purchase
" Wilfred (Victorina) drawing in h 129 Princeton
Castro Daniel (Mary J) opr h 74 Nelson
" Francolina opr bds 24 Shore
" Mary wid h 13 Hall
" Pedro O (Palmira) teller 1200 Acushnet av h 110 Nash rd
Caswell Charles A (Hannah) police h 168 Mill
" David B (Theodoro) insp h 87 S Sixth
" Edward T (Alice M) mgr 34 Union h 21 Jenny Lind

Caswell
" Florence M Mrs clk 185 Union h 148 Arnold
" George A copperwkr b 37 Madison
" Hannah D wid Amos R stitcher h 144 Mill
" Harry A (Annie) overseer Fairhaven Mills bds 89 Parker
" Ida M wid David W h 128 Sycamore
" James B bds 148 Arnold
" Lucy C clk bds 163 Arnold
" Mildred J sten 270 Acushnet av b 168 Mill
" Nathaniel H blksmith h 38 Trinity
" Nathaniel H jr (Emma) hosemn Hose 5 h 49 Smith
" Wallace C (Ida) eng 132 Chancery h 94 Rounds
" Wm F bkpr 6 Masonic bldg h 80 Bedford
CASWELL WILLIAM T (Ida E) Painter and Decorator and Marine Hardware 34-38 Union Tel Bell 636 h 233 Summer
Catalano P mgr Grow Tire Co 394 Acushnet av
Cataldo Joseph boilermkr 41 Front h 145 State
Catanho Vincent J (Umbelina) mason h Douglas nr Acushnet av
Catas Stergies lab bds 32 Holly
Cate Charles F (Maude) barber 891 Brock av h 35 Calumet
Catelli Albert baker h Whitelock
" Alvario pntr bds 11 Viall
" Antonio (Francesca) baker h 11 Viall
Cath Horace G (Edla B) claim adjuster 504 Pleasant h 619 County
Cathcart David W (Thursday) tel splicer h 73 Larch
" Edward B h 273 Cottage
Catin Annie drsmkr 244 Arnold h do
" Mary I wid Manuel h 244 Arnold
Catlow Herbert (Florence) opr h 161 Brook
" James (Rose) weaver h 640 Summer
" John W opr bds 1305 Acushnet av
" Watson opr bds 161 Brook

Frank A. Hurley
308 MILL STREET
Automobiles
Service Garage
Accessories Tires & Tubes Storage Batteries Recharged

The Fashion Furrier FURS MADE TO ORDER
FUR STORAGE CLEANING DYEING AND REPAIRING
758 Purchase St. Bristol Bldg. New Bedford, Mass. Bell Phone 4681.

Catlow
" Wm (Eva) eng Whitman Mills h 210 Brook
Caton Albert W (Margaret) shade wkr 790 Purchase h 139 Fair
" Anna opr bds 4 W French av
" Casmiro (Clara) clk h 359 Orchard
" Charles (Blanche) chauf h 22 Jean
" Charles opr h 226 Rivet
" Ella wid John h 154 Grinnell
" Emma Mrs cook 60 Orchard bds do
" Frank opr bds 587 First
" Frank L tchr Continuation sch h 130 Rockland
" Giraldo (Frances) opr P Corp h 36 Sidney
" John driver Holmes Coal Co bds 4 W French av
" John (Mary) firemn h 396 Cedar Grove
" John opr h 76 Winsor
" John (Mary) warp twister h 63 County
" John F clk bds 167 Smith
" John W (Helen J) fixer and variety 63 County h do
" Joseph (Rebecca) opr h 27 Juniper
" Joseph opr bds 119 Rivet
" Lawrence W (Amelia) optician 18 N Sixth h 21 Winsor
" Luiz (Mary) glassblower h 25 Hall
" Manuel (Josephine) firemn h 91 Swift
" Manuel (Caroline) opr h 73 Winsor
" Manuel (Mary) opr h 11 Hyacinth
" Manuel (Mary) opr h 76 Winsor
" Manuel B lab 5 Cannon bds 66 Mechanics la
" Manuel T (Mary) watchmn h 359 Orchard
" Manuel T jr (Ida) grinder h 359 Orchard
" Marianno D (Mary) watchmn city yard h 167 Smith
" Olympia (Anna) brittanla wkr h 139 Fair
" Olympia jr (Clara) glassctr h 139 Fair
" Seraphim P (Antonia) opr h 198 Rockland
" Wm (Mary) opr h 118 S Sixth

Caton
" Wm watchmn Greene & Wood h 248 S Second
Catsirubas Nicholas real est h 379 Coggeshall
Catsulakos Thomas opr h 239 Sawyer
Catteral Albert opr bds 1578 Brock av
" Charles (Eliza) chief eng Wamsutta Mill h 1228 Pleasant
" Edith weaver bds 1578 Brock av
" Fred twister bds 18 Cleveland
" John (Emily) overseer D Mfg Corp h 81 Butler
" John T (Florence) opr h 18 Cleveland
" Robert (Eliza) lab h 11 Cleveland
" Robert H (Margaret H) special police h 1578 Brock av
Caughey James H (Emma) weaver h 219 Shaw
" see Coffey
Cavalier F Evelyn nurse Nashawena Mills bds 288 Union
Cavanaugh Blanche bds 7 Glover
" Daniel (Alice) weaver h 105 Dewolf
" Edward (Blanche) fixer h 7 Glover
" Felix 2d hd furn 224 Cottage h 341 Middle
" Elizabeth E wid George h 33 High
" Francis opr bds 490 Acushnet av
" Jeremiah L (Susie) fore 477 Union h 41 Columbia
" John F (Agnes C C) railroad mn bds 92 Belleville rd
" Louis H bkkpr 98 Front bds 41 Columbia
" Patrick J (Mary) opr h 490 Acushnet av
" Richard J rem to New York
" Stephen J mach bds 89 Bedford
" see Kavanagh
Cavis John (Margaret) weaver h 82 Mott
Cawley Austin J (Alice M) fireman h 18 Vine
" Edward (Mary) loom fixer h 17 Roosevelt
" Elizabeth opr bds 192 Division
" Elizabeth Mrs h 192 Division
" Irene K bkpr 686 Cottage bds 18 Vine

SULLIVAN ENGINEERING CO.
POWER PLANT PIPING AND HEATING CONTRACTORS
STEAM GAS AND WATER SUPPLIES
125 N. WATER ST. Tel. Bell 4794.

ALL THE NEWS

New Bedford Times

NEW BEDFORD'S BRIGHTEST NEWSPAPER
EVENING, 2c; SUNDAY, 5c.

ALL THE TIME

Cawley
" James (Margaret) opr h 172 Division
" Margaret opr bds 192 Division
" Maria cook 97 Madison
" Mary Mrs bds 120 Hemlock
" Michael J city lab b 192 Division
" Thomas opr bds 192 Division
Caya Alphonse barber 578 N Front h do
" Edmund J (Matilda) fishermn h 207½ State
" Joseph (Clina) opr h 5 Reynolds
" see Caille
Cayer Adrian opr b 139 Hathaway
" Aliette opr bds 139 Hathaway
" Gabriel opr bds 139 Hathaway
" George (Alice) paper boxes h 31 Ashley
" Joseph (Aldea) weaver h 334 Earle
" Jules opr bds 139 Hathaway
" Louis weaver h 139 Hathaway
" Paul N (Maude) pastor South Baptist ch h 56 Willow
Cayouette Alice M clk bds 503 Kempton
" Armond shoe rpr 694 Pleasant bds 503 Kempton
" Jerome shoe rpr h 503 Kempton
" Salus weaver bds 1757 Acushnet av
Cayton Albert shademkr 790 Purchase h 139 Fair
" Maurice W (Edith A) drill insp bds 7 Briggs ct
Cazenave Emelie (Blanche) opr h 43 Roosevelt
Cebula Antoinette Mrs weaver h 1013 Sterling
" Helena opr bds 1013 Sterling
" Michael (Annie) weaver h 442 Sawyer
" Stefan (Sophie) lab h r 42 Washburn
Cedar Grove School St 402 Florence E Moore prin 195 Cedar Grove
" Hyman (Sarah) tailor 93 Potomska h 79 Crapo
" Mary clk 874 S Water bds 79 Crapo
" Street School 403 Carrie W Bliss prin 170 Cedar
Cedora Manuel (Mary) opr h 104 Mosher
Cehan John J (Jennie) lab 103 Front bds 374 Cedar Grove
Ceiryiof Walter opr h 25 Salisbury
Cejka Annie wid Louis h 113 Tallman
" George (Helen) janitor 99 Tallman h 113 do
" Peter (Rose) third hand h 23 Covell
Celaire Samuel (Elizabeth) lab bds 276 Middle
Cellnen Daniel (Katherine) firemn h 39 Myrtle
CEMENT PRODUCTS CO INC John J McGinty Pres-Manager John F Abbott Treas Concrete Building Blocks and Tiles 64 Whitman See inside back cover
Centeio John F (Mary) gro 2c Walnut h 8 do
" Paul F (Philismina) h 115 Acushnet av
CENTRAL COUNCIL OF SOCIAL AGENCIES INC John P Sanderson Secretary and Director 12 Market Tel Bell 5200
CENTRAL LUMBER AND SUPPLY CO C G Ferguson Treas and Mgr Lumber and Builders' Supplies 172 N Water Tel Bell 1919 See left top lines
CENTRAL MOTOR SALES CO (Thomas J Charette and Charles E Mahaney) Auto Garage, Chandler and Cleveland Cars, 674-678 Purchase Tel Bell 4478
CENTRAL TAXI SERVICE (William Sullivan and Fred Fox) 1111 Purchase Tels Bel 2190 Auto 1581
Ceonairo John opr bds 184 Sawyer
Cercle Lacordaire No 11 Club 20-24 Arcade bldg
Certified Checoupon Co J H Baer pres D C Brady treas 908 Purchase
Certo Joseph (Mary) opr h 75 Acushnet av
Cerwyneka Peter (Anna) opr h 564 S Second

N. P. DUBUC & CO.
MANUFACTURERS OF
Cement Blocks and Artificial Stones
Works: Rear 101 Princeton St. Residence: 109 Princeton St. Tel. Connection NEW BEDFORD, MASS

Bookkeeping, Shorthand, Typewriting, Penmanship, etc. Taught thoroughly at
KINYON'S COMMERCIAL SCHOOL
DUFF BLDG., Cor. William and Pleasant Sts., NEW BEDFORD, MASS.

Quality Best THE ACONN PRESS Prices Right
ANDREW C. CONN, Proprietor
BOOK AND JOB PRINTERS
141 HOLLY STREET NEW BEDFORD, MASS.
Telephone Connection

Ford THE UNIVERSAL CAR
Motor Sales Company
AUTHORIZED DISTRIBUTORS
SALES AND SERVICE 1382-86 PURCHASE ST.
BELL PHONE 5550

Chaberek Wladyslaw (Katherine) copperwkr h 199 Deane
Chabot Albertine picker bds 477 Middle
Chabotte Alfred clk b 78 Ellen
" Arthur doffer 605 E French av bds 78 Ellen
" Eva opr bds 78 Ellen
" Napoleon (Alphonsine) loomfixer h 78 Ellen
" Napoleon jr opr bds 78 Ellen
Chace Albert M (Harriet) clk D Mfg Corp h 292 Maple
CHACE ANDREW P (W E Tobey & Co) 105 William rm 37 h at Fairhaven
" Annie B wid Charles S h 315 County
" Arthur H (Bertha) msngr h 449 Union
" Arthur M (Flora) mgr 100 William h 16 Borden
" Bakery 59 Mechanics la
" Charles M carp bds 79 Pierce
" Ernest B baker bds 59 Mechanics la
" Flora W bds 16 Borden
" Frank W (Edith) bkpr 46 Wing h 242 Palmer
" George (Lorinda) box mkr 54 Mill rd h 4228 Acushnet av
" George E clk 99 Front h at N Westport
" Harold A (Phoebe E) opr h 246 Tremont
" Harry A (Alice A) supt 477 Union h 25 Junior
" Helen M typist 791 Purchase rm 16 bds 239 Arnold
" Horace S (Annie M) carp h 123 Campbell
" Ida P wid Sidney B h 59 Mechanics la
" Ira M Jr (Lucy) civ eng 302 Municipal bldg h 131 Bedford
" John P (Emma) mach h 14 Parker
" J Harold (Clarissa D) clk 1 Front h 286 Mill
" Leonard M (Elizabeth) mtrmn U St Ry Co h at N Dartmouth
" Lester lathing bds 59 Mechanics la

Chace
" Louis T (Mary) rprmn h 109 Bonney
" Luella A wid Arthur G ticket seller New Bedford Theatre 249 Union h 57 Ocean
" Lydia M sec to advertising mgr Standard h 133 Clinton
" Mabel baker bds 59 Mechanics la
" Mabel maid 271 Hawthorn
" Marion A waitress 83½ William bds 2 Seventh
" Morris C (Lydia) fore h 239 Arnold
" Ruth E tchr J B DeValles sch bds 72 Carroll
" Sidney B (Ida B) baker h 59 Mechanics la
" Viola tel opr 57 N Second bds 190 Clinton
" Walter F (Rosalie) mach h 400 Earle
" Walter F (Harriet W) oils 122 Dartmouth h 115 Brigham
" see Chase
CHADBOURNE FREDERICK G H Pres Citizens Ice Co Inc and F G Chadbourne Land Trust 1810 Purchase Tel Bell 3673 h 359 Tarkiln Hill rd
CHADBOURNE F G LAND CO Frederick G Chadbourne Pres 1810 Purchase Tel Bell 3673 See page 62
" Joseph real est h 359 Tarkiln Hill rd
Chadderton Clara comb winder bds 457 Brock av
" Joseph H (Susannah) mule spinner h 457 Brock av
Chader Flora Mrs bds 7 Ashland ter
Chadkowski Edmund (Annie) opr 70 Penniman
Chadwick Arnold (Emma) driver h 146 Hathaway
" Charles (Martha A) meatctr h 11 Studley
" Charles (Mary E) twister h 44 Roosevelt
" Charles E drillwkr bds 250 North
" Clara bds 11 Studley

Hemingway Bros. HEAVY TEAMING and AUTO TRUCKING
407 BOLTON ST., Garage at 19 Swift St. NEW BEDFORD, MASS.
Bell 3633—Auto. 5617.

HIRST THE PLUMBER
MAGEE FURNACES HEATERS RANGES
31-33 N. WATER ST.
HEATING PLUMBING
TELS. BELL 466, AUTOMATIC 1055.

Chadwick
" Clarissa E wid George H bds 220 Kempton
" David G (Hattie) clk 286 Acushnet av h 235 Pleasant
" Edith M wid Frank B h 250 North
" Edward E treas 34 S Second h at Mattapoisett
" Evelyn M sten 477 Union bds 98 West
" Fred (Grace D) (Chadwick & Tripp) h 98 West
" Fred A clk bds 98 West
" George (Alice) boss comber h 174 Phillips av
" Hannah h 14 Homer
" Harry mach bds 11 Studley
" Harry (Agnes) second hd h 32 Brook
" Helen R h 83 School
" Isabelle reeler bds 496 Sawyer
" John mach bds 11 Studley
" Joseph W (Angie) fore h 235 Pleasant
" Kay (M Jane) gro 1623 Acushnet av h 236 Eugenia
" Lilly A toys 58 North h do
" Margaret clk bds 14 Homer
" Martha clk 185 Union bds at Fairhaven
" Martha wid Richard h 496 Sawyer
" Mary maid 257 Palmer bds do
" Mary E wid John J h 23 Thatcher
" Mary L opr h 8 Spruce
" Richard H driver 51 Wiliam bds 23 Thatcher
" Robert (Mary) opr h 15½ Viallcilla
" Sarah Ann Mrs weaver bds 15 Thatcher
CHADWICK SARAH W MISS Hairdressing Parlors 245 County Tel Bell 5455 h 15 Thatcher See page 39
" Thomas (Mary) icemn 150 Highland h do
" Thomas A h 58 North
" Wm H carp h 81 Mosher
" & Tripp (Fred Chadwick and George R Tripp) gro 282 Allen
Chagaruly Denietrola opr bds 16 Holly

Chagaruly
" John G (Stevoula) carder h 16 Holly
" Nicholas (Puritan Confectionery Co) 1530 Acushnet av h 4208 do
Chaggarovlis Constantinos opr h 92 Bowditch
" Georgia opr bds 92 Bowditch
Chagnon Alfred (Rose) sales 1070 County h 60 Tallman
" Eli (Permelia) switchmkr h 455 Coggeshall
" Elmire Mrs h 75 Emma
" Gelas (Leah) h 157 Collette
" Jovite pastor St Joseph's R C ch h 39 Ingraham
" Leontine bds 39 Ingraham
" Malvina warper tender bds 157 Collette
" Maurice plmbr bds 75 Emma
" Victor (Aldea) clk 1065 Acushnet av h 1293 do
Chaille Azaire (Mary L) (Lebeau & Chaille) 507 N Front h 144 State
" Mary O cashier 862 Purchase bds 215 Query
Chainay Aurora opr bds 251 Coffin av
" Nazaire (Medora) baker h 251 Coffin av
Chainey Celia opr bds 251 Coffin av
" Joseph (Odina C) opr h 935 S Water
Chaisson Antoinette weaver bds 201 Davis
" Cyril opr 680 Pleasant bds 201 Davis
" Eva warper tender bds 201 Davis
" Frances opr bds 201 Davis
" Jeremie J opr 680 Pleasant h 201 Davis
" Matilda wid Jeremiah h 201 Davis
Chaleff Jacob (Sophie) dry gds 266 Dartmouth h 10 Clay
Chaliga Zigman (Victoria) weaver h 52 Hicks
Chaloner Florence clk bds 54 W French av
" Francis opr bds 145 Lowell
" Isabelle clk bds 54 W French av
" Mary J Mrs lunch 52 W French av h 54 do
" Percy weaver bds 174 Bowditch

M. C. SWIFT & SON
UNION STREET
North Side below Purchase St.
NEW BEDFORD, MASS.
: MEN'S WEARING APPAREL :

William E. Tobey Andrew P. Chace J. William Prell Albert M. Chase
W. E. TOBEY & CO. MILL ENGINEERS AND ARCHITECTS
POWER PLANTS and MECHANICAL ENGINEERING Tel. 1891
MERCHANTS BANK BUILDING, NEW BEDFORD, MASS.

Chaloner
" Samuel (Margaret) watchman 152 Front h 145 Lowell
Chalupa John J (Alta) lab h 16 Priscilla
Chamberlain Amedee (Leonie) opr h 747 Belleville av
CHAMBERLAIN BORDEN & SILVA (Charles E Chamberlain Harrison T Borden and Domingos T Silva) Real Estate 194 Union Tel Bell 2669 See page 62
CHAMBERLAIN CHARLES E (Florence V) Garage 74 Arnold and (Chamberlain Borden & Silva) 194 Union h 132 Cottage
" Egus (Albina) lab h 1301 Pleasant
" James watchmn bds 72 Cove
" Love P wid Andrew h 269 Elm
" Omer opr bds 1380 Pleasant
" Sherman G (Mary) mtrmn U St Ry Co h 109 Pierce
" Thomas (Mary E) weaver h 36 Dudley
" Timothy I driver bds 83 Walden
Chamberlin Edwin mgr 232 Union h 14 Rotch
" John S clk bds 14 Rotch
Chambers George A (Jessie) carrier P O h 661 County
" Jacob appr b 80 Grant
" John opr bds 258 Coffin av
" John (Agnes) weaver h 80 Grant
" John I asst to receiving teller 101 William h 80 Grant
" Nellie opr bds 80 Grant
Chambre de Commerce Franco-Americaine 1043 Acushnet av
Chamillard Ulysses O (Edith) trimmer h 226 North
Chamis Markos clk 169 Union bds 226 Kempton
Chamot Wojcieck (Anna) opr h 44 Washburn
Champagne Alice opr bds 276 Collette
" Calixte (Clara) carp h 191 Earle
" Denerise (Hedwidge) carp h 207 Shaw
" Gertrude A cashr 794 Purchase bds 6 Austin ct
" Henry loomfixer bds 191 Earle

Champagne
" Joseph F (Delia) slubber tender h 743 Belleville av
" Louis (Rose Lena) bds 223 Belleville rd
" Napoleon (Victoria) fore 238 State h 1086 S Water
" Peter (Ora) loom fixer h 6 Austin ct
" Philip (Rose) mach h 154 Eugenia
" Rose bds 191 Earle
" Wilfred slubber tender bds 749 Belleville av
" Wm J (Minnie) opr h 204 Central
Champegny Joseph D (Emma) (Champegny & LeBlanc) 824 Purchase h at Fairhaven
" & LeBlanc (Joseph Champegny Charles I LeBlanc) shoes 1071 Acushnet av and 824 Purchase
Champigny Adelard (Angeline) second hand h 29 Ellen
Champion John M (Marjorie W) millworker h 108 Tremont
CHAMPION JOHN T (Mary W) Prop Bush & Co Dyeing and Cleansing 47 William h 85 Rotch
" Marjorie W Mrs clk 508 Pleasant h 108 Tremont
" Millicent L bkpr 47 William bds 85 Rotch
Champlain Eva artist bds 59 Ellen
Champlin Harry C (Anna) painter h 105 Pierce
" Mary E wid Benjamin R bds 232 Park
Chandler Chester F (Ruby) switchboard opr 5 Cannon h at Fairhaven
" Ellen weaver h 27 Jouvett
" Frederick C (Grace A) shoe wkr h 51 Shawmut av
" Robert M (Ella) carp h 122 Perry
" Russell H (Alma) pressmn Standard h 233 Maxfield
Chandonais Joseph opr bds 57 Kearsage
Chandonnet Adelard (Mary) slubber tender h 100 Clifford
" Fred (Marceline) slasher tender h 112 Eugenia

Jonathan Handy Co. IRON AND STEEL HEAVY HARDWARE BLACKSMITH SUPPLIES
28-30 WILLIAM
Tels. Bell 327, Automatic 1152.

AUTO ELECTRIC SERVICE STATION
WILLARD STORAGE BATTERIES
25 HIGH STREET BELL PHONE 2567.

Chandonnet
" Theodore (Antoinette) opr h 100 Clifford
" Wm (Melina) opr h 923 Bristol
Chaney Emma E h 85 Thomas
" Emma J clk 345 Cedar bds 164 Summer
" Ida A h 85 Thomas
" Norman N clk 345 Cedar h 164 Summer
" Simeon N W (Emma L) variety store 345 Cedar h 164 Summer
Channing Edgar clk bds at Fairhaven
" Eleanore wid Wm H h at Fairhaven
Chant James H (Mary A) weaver h 162 Apponeganset
Chantre Alda Mrs bds 65 Independent
" Frank mariner bds 65 Independent
" Michael (Gertrude) opr h 65 Independent
Chapard Horace H special police h 379 N Front
Chapdelaine Alphege clk bds 338 Bowditch
" Edmond opr bds 338 Bowditch
" G Ernest (Lillian) (Star Laundry) 95 Nash rd h 242 Sawyer
" Onesime (Celina) h 338 Bowditch
" Onesime jr (Alexina) fixer h 338 Bowditch
Chapin Wilfred H (Caroline) gen sec Y M C A 147 William h at Fairhaven
Chapis John F (Tareneka) photo 234 N Front h 251 Coggeshall
Chaplin Clarence L barber 90 Elm bds 96 Union
Chaplo Soule (Hassa) lab h 331 Belleville av
Chapman Abraham (Fannie) opr h 16 Hicks
" Adelbert A mach bds 150 David
" Building 688 Pleasant
" Charles (Agnes) carp h 19 Mill rd
" Charles A bds 41 High
" Claude W sales 100 S Water h at Mattapoiset
" Daniel Mrs h 72 Ruth
" Eben L mgr 25 N Second h at Fairhaven

Chapman
" Elizabeth wid Rueben D h 68 Maxfield
" Elsie opr bds 31 Viall
" Eugene K mariner bds 41 High
" E T & Co (Harry M Chapman) cigars and pool 358-362 Acushnet av
" Frank L clk P Corp bds 32 Eighth
" Harry M (Clara P) (E T Chapman & Co 358-362 Acushnet av h 61 S Sixth
" Hugh B mgr 830 Purchase rms 54 Maxfield
" James F U S N bds 31 Viall
" Jane A wid Wm h 31 Viall
" John (Sarah) coll 790 Purchase h 13 Felton
CHAPMAN LAWRENCE D Asst Treas Hill & Cutler Co Pearl near R R Station Tel Bell 3430 h 62 Ash Tel Bell 530
" Lenora D Mrs h 84 Court
" Maritta wid Stephen S died 1920
" Mary h 84 Court
" Mildred M bds 61 S Sixth
" Susan P Mrs h 41 High
" Thomas W (Elizabeth) elect h 68 Maxfield
" Wm opr bds 31 Viall
Chappel James A (Bertha) second hd bds 291 Allen
Chapput E Mitchell (Ethel R) chauf h 537 Union
Chaput Joseph L A (Mary A) opr h 12 Bowditch
" Wm (Annie) weaver h 61 Phillips av
Charbonneau Anna dom bds 182 Deane
" Armand (Rose) clk h 207 Nash rd
" Arthur fisherman bds 216 Sawyer
" Blanche bds 216 Sawyer
" Edmond died Jan 1920
" Emma hkpr bds 182 Deane
" Eugene (Angelina) weaver h 109 Austin
" Francois X h 182 Deane
" George opr bds 216 Sawyer
" John B signal man bds 82 Myrtle
" Joseph driver 1066 County h at Fairhaven

JOHN V. O'NEIL **The C. M. CARROLL CO.** C. M. CARROLL
REAL ESTATE
Estates Cared For — Developers 12 North Sixth *Phone Connection*

Chas. O. Brightman :: BUILDER
Tels. Bell 2014, Automatic 1021. AND
72 N. WATER ST. GENERAL CONTRACTOR

E. H. ROLLINS & SONS Founded 1876 INVESTMENT BONDS
200 DEVONSHIRE STREET Rm. 3 Cornell Bldg. New Bedford
BOSTON Telephone Bell 4103

Central Lumber and Supply Company
LUMBER & INTERIOR FINISH
Bell Phone 1919 Office, 172 No. Water St., New Bedford Auto 1513

Charbonneau
" Joseph (Rose) opr h 326 N Front
" Joseph G blacksmith b 82 Myrtle
" Maria clk 1119 Acushnet av bds 182 Deane
" Odile Mrs h 216 Sawyer
" Ovila opr bds 61 Bullard
" Philip (Pomela) carp h 334 Earle
" Philip mule spinner bds 61 Bullard
" Phoebe drsmkr 82 Myrtle b do
" Samuel (Philomene) opr h 8 Bowditch
Charence Blandin Mrs h 167 Cedar Grove
" Stanley J opr bds 167 Cedar Grove
Charest Alfred (Ellen) opr bds 562 Summer
" Armond blksmith 854 Acushnet av bds 92 Holly
" Arthur weaver bds 201 Davis
" Blanche D Mrs gro 84 Austin h 63 do
" Calite (Corine) blksmith 854 Acushnet av h 92 Holly
" Lillian opr bds 92 Holly
" Ludovic (Anna M) carp h 201 Davis
" Victor (Blanche D) chauf bds 63 Austin
Charette Amedee (Elmire) laundry h 194 Clifford
" Arthur driver bds 284 Earle
" Edmond laundrymn bds 327 Shaw
" Ernest barber 413 N Front bds 327 Shaw
" Florida bds 190 Division
" Henri (Mary) barber 413 N Front h 327 Shaw
" Joseph (Mary L) lab h 134 Whitman
" Leo U S N bds 190 Division
" Louis (Delia) weaver h 82 Ruth
" Marie clk 185 Union bds 70 Seabury
" Philip (Turcotte & Charette) bds 327 Shaw
" Thomas student bds 18 Linden
" Thomas J (Alecta) (Central Motor Sales Co) h 18 Linden
" see Charrette and Sharrett
Charith Marie opr h 59 Ellen
Charland George (Jennie) lab h 78 Tallman

Charland
" Uldric died Jan 16 1920
Charlebois Arthur lab bds 42 Princeton
" George P (Alma) pntr h 392 Bowditch
" Joseph carp h 95 Diman
Charles Alexander mach b 252 Whitman
" Arthur (Helen) weaver h 252 Whitman
" George E auto rpr 123 Middle h 252 Whitman
" Lucy mill opr bds 252 Whitman
" Rose bds 252 Whitman
" Tom laundry 289 N Front h do
" Victoria opr bds 252 Whitman
Charlie Ning lndry 1628 Acushnet av h do
Charlin Annie opr h 912 County
Charnley Herbert clk b 683 Brock av
"John J (Bessie) weaver h 683 Brock av
Charnock John cotton baler bds 294 Sawyer
" Robert (Nora) h 883 S Water
Charon Aldea nurse bds 111 Maple
" Adrian (Regina) ice 140 Tallman h do
" Ernest opr bds 140 Thomas
" Ovila weaver h 140 Tallman
Charpentier Albina clk 182 Union h 95 Richmond
" Alice E opr bds 95 Richmond
" Armand G clk h 216 Myrtle
" Athanase (Rosanna) pntr h 25 Bentley
" Athanase jr cafe 925 Acushnet av bds 25 Bentley
" Blanche feeder 1066 County h 95 Richmond
" Camile opr bds 216 Myrtle
" C Henri (Florida) clothing 1179 Acushnet av and dancing tchr h 140 Central av
" Dennis opr h 25 Bentley
" Edward (Delia) eyeletmkr h 881 County
" Edward C pool 13 Linden bds 339 N Front
" Eugene opr h 59 County
" Henry H (Azilda) auto rpr bds 58 Myrtle

A. P. LAGASSE & SON 177 COVE
SERVICE AT ALL HOURS FUNERAL DIRECTOR LADY ASSISTANT
COMPLETE EQUIPMENT Telephone Bell 1324.

New Furs Made To Order | Fur House of Sidney | Old Furs Repaired Remodeled Redyed
COR. UNION and 6 th ST. Bell 1976.
New Bedford's Most Reliable Fur Shop.

Charpentier
" Hormidas (Angelina) pntr h 2269 Acushnet av
" Joseph jr opr bds 1 Austin ct
" Noel (Florina) cond U St Ry Co h 15 Adams
" Omar (Philomene) slasher tender h 129 Clark
" Pamelie bds 216 Myrtle
" Philorome (Maria) laundrymn 111 Myrtle h 117 Clark
" Raymond chauf bds 2269 Acushnet av
" Romeo opr bds 95 Richmond
" Wilfred opr bds 129 Clark
" Wm (Emma) chauf h 45 Austin
" Wm T (Josephine) eng h 118 Irvington
" see Carpenter
Charrette Philip (Zephirina) slubber tndr h 190 Division
" Theodore pntr 38 Elm bds 25 William
" see Charette
Charron Adrien (Regina) weaver h 140 Tallman
" Aldea nurse bds 111 Maple
" Ernest icemn bds 140 Tallman
" Joseph O (Anna) elect b 132 Nye
" Leo icemn bds 140 Tallman
" Ovide T (Octavia) phys 22 W French av h do
" Ovila (Ida) weaver h 140 Tallman
" Phileas A (Albina) lab h 22 W French av h do
" see Charon
Charroux Abraham weaver h 346 N Front
" Treffle (Mary R) h 46 Delano
" Treffle jr cond U St Ry Co bds 46 Delano
Chartier Adelaide opr bds 108 Purchase
" Antonio opr bds 151 David
" Arthur opr bds 147 Hathaway
" Aurore opr bds 108 Purchase
" Caroline Mrs h 1672 Acushnet av
" Charles O (Chartier & Gladu Co) 2 W French av rms 127 Ruth
" Clara hwkr h 147 Hathaway
" Clara hkpr bds 226 State
" Emma opr bds 151 David

Chartier
" Felix (Anna) carp bds 1672 Acushnet av
" Francis clk 870 Brock b 151 David
" Frank sales 238 State b 151 David
" George (Lena) opr h 108 Purchase
" Joseph laundrymn 444 Bolton h 108 Purchase
" Josephine bds 76 Whitlow
" Louis (Marion) loomfixer h 319 Belleville av
" Mary opr bds 108 Purchase
" Mary L opr bds 108 Purchase
" Ovide lab bds 1672 Acushnet av
" Philias opr bds 108 Purchase
" Rose wid Leon h 151 David
" Simeon (Delima) loomfixer h 108 Purchase
" Wilfrid clo bds 147 Hathaway
CHARTIER & GLADU CO (Charles O Chartier and George A Gladu Druggists 2 W French av
Charves Joseph (Mary) opr h 35 Crapo
Chase Adolphe bds 358 N Front
" Albert clk Dartmouth Mill h 292 Maple
" Albert (Maria) police h 65 Reynolds
" Albert (Josephine) watchmn 152 Front
" Albert G (Eugenia) carp h 377 Bowditch
CHASE ALBERT M (W E Tobey & Co) 105 William rm 37 h at Fall River
" Alderic lab bds 181 Earle
" Alice drillwkr bds 15 Borden
" Alton W (Ida M) overseer Gosnold Mills Co h 38 Bay
" Andrew B (Nancy L) h 87 Maple
" Andrew B jr (Emma) clk 498 Pleasant h 145 Clinton
" Annie M wid Warren E h 303 County
" Archie L I (Rose) mtrmn U St Ry Co h 16 Ashland ter
" Arthur chauf 90 Beetle h at Acushnet
" Augustus E (Caroline F) teamster h 50 Truro

Briggs & Beckman AWNINGS
15-35 Commercial St. Tel. Bell 5010 HAMMOCKS TENTS

FREDERICK A. BROWN Photographer
858 Purchase St. Tel. Bell 2770

Chase
" A H & Co William S Sagar agt cotton merchants 384 Acushnet av
" Benjamin clk 790 Purchase bds 91 Willow
" Carleton J opr bds 63 Foster
" Caroline P wid Ephraim F h 299 Union
" Carrie wid Alexander h 56 Dartmouth
" Catherine B violin teacher 24 Keene bds do
" Cesime (Barbara) h 358 N Front
" Charles E pntr 34 Union h 574 Kempton
" Charles F (Agnes A) contr h 92 Hillman
" Charles F instr b 37 Madison
" Charles F (Elizabeth) mach h 162 Allen
" Charles H (Mary E) lab 29 Brook h 3962 Acushnet av
" Charlotte B wid Wilson B sten 15-17 Masonic bldg h 41 North
" Chester W (Ethel K) clk City Treasurer's office 1 Municipal bldg h 68 Hillman
" Clarence E (Fannie) milk 385 Reed h do
" Clarence W (Louise) gro 43 to 47 Bedford h 75 Bay
" Clifford wiremn U St Ry Co h 358 N Front
" Clifton E (Ida B) clk 103 William h 95 Jenney
" Earle clk bds 267 Pope
" Earle F (Viola) elect h 368 Bedford
" Edward E (Annie) roll coverer b 92 High
" Elisha h 28 Penniman
" Ella C wid Walter S bds 53 North
" Ella G wid Wilbur A h 389 Reed
" Elsie shoewkr h 267 Pope
" Emma A wid Charles H h 280 Ash
" Ernest roofer bds 96 Union
" Everett C mech bds 277 Park
" E Fairbanks banker bds 299 Union
CHASE FRANK B (Evelyn) Cashier First National Bank cor Union and Pleasant h 1 Morgan terrace

Chase
" Frank J (Sadie E) driver h 360 Ash
" Frank M County commissioner Court House h at Fall River
" Fred jr driver bds 305 Allen
" Fred H (Mabel R) helper 790 Purchase h 282 Kempton
" Fred W (Josephine) tmstr h 305 Allen
" Fred W h 238 Ash
" Frederick E (Emma) carp h 643 Union
" F Osman (Elsie) elect 23 N Water h 97 Highland
" George (Addie) cafe 540 S Water h 267 Purchase
" George (Mary L) h 1627 Purchase
" George F (Mary M) clk 100 William h 72 Chancery
" George F (Lillian) drillwkr bds 27 Highland
" George H (Lorindia) mach h Braley rd
" George M (Mary) master mariner h 94 Rockland
" Gertrude F bkpr 1311 Purchase b 643 Union
" Hannah M h 663 Union
" Harold (Bertha) mach h 22 Roosevelt
" Harry F (Edna L) driver h 22 Roosevelt
" Helen clk bds 239 Arnold
" Helene dom h 1529 B Acushnet av
" Henry E (Delphine) h 148 Allen
" Henry S (Ella F) h 48 State
" Howard L (Mamie F) pastor Church of God h 7 Sullivan
" Isaac (Annie) opr 131 Court h 400 Maxfield
" Isabelle G Mrs h 75 Dartmouth
" Jacob W (Elizabeth) h 804 Kempton
" James E (Olga) overseer Manomet Mills h 349 Brook
" Jane E F wid Zach h 225 Elm
" John A (Clara) sales 20 Market h 373 Cottage
" John M (Denise) carp h 116 Irvington
" Joseph (Susan) carp h 183 Earle
" Joseph H (Ella G) h 388 Reed
" Julia A bds 162 Allen

PELEG H. SHERMAN 505 COUNTY ST.
FUNERAL DIRECTOR AND EMBALMER
OFFICE PHONES Bell 690-W Auto. 1305
RESIDENCE PHONES Bell 690-R. Auto. 1306

Squire S. Davis Co.
Tel. Bell 874 253 UNION STREET
DISTRIBUTORS OF Franklin MOTOR CARS

Chase
" J Harold (Clorise) sales h 286 Mill
" Leon W drillwkr h 663 Union
" Luella Mrs cashr 251 Union h 57 Ocean
" Lydia C wid Nathan H bds 516 Union
" Lyman B sweeper bds 134 Hillman
" Mabel Mrs clk bds 205 Shawmut av
" Mabel M artist bds 151 Cedar
" Mary clk 73 Chancery bds 51 Short
" Mary opr bds 181 Earle
" Mary Mrs dom bds 185 Cedar
" Mary A asst at Public Library bds 303 County
" Mary E hkpr h 38 Foster
" Maurice L (Addie) Manomet Mill No 4 h at Mattapoisett
" Melville C jr eyelet mkr bds 238 Ash
" Nathan P (Idelia K) weigher h 580 Hathaway rd
" Oscar opr bds 462 Bowditch
" Philip (Grace) plmbr bds 604 Purchase
" Philip H sales 111 William bds 994 Pleasant
" Raymond (Irene) lieut police h 88 Liberty
" Richard D (Mary M) civ eng h 607 Purchase
" Robert piper 693 Purchase h 514 Union
" Robert H (Henrietta) pntr h 220 North
" Roland F (Charlotte) drillwkr bds 183 Allen
" Russell B bkpr bds 205 Shawmut av
" Ruth E tchr bds 72 Carroll
" Sara W nurse 222 Union rm 411 h at Wareham
" S Eugenia h 39 Foster
" Thankful C Mrs h 79 Bedford
" T Almy (Abbie Le B) mtrmn U St Ry Co bds 53 North
" Walter F mach 41 Front h 400 Earle
" Walter L died Aug 8 1921
" Wm steel wkr h 22 Roosevelt
" Wm A chauf 214 S Water bds 75 Dartmouth

Chase
" Wm Bartlett student bds 24 Keen
" Wm H (Clara S) civ eng 302 Municipal bldg h 216 Middle
" Wm R (K Josepha) ins 105 William rm 40 h 24 Keen
" Zebina Benjamin (Edith) mtrmn U St Ry Co h 91 Willow
" see Chace
Chasseur Ovide (Clara) opr h 297 Coffin av
Chassey Arthur L fgt clk 590 Acushnet av bds 50 Maxfield
" Gilbert (Mary) h 1005 Kempton
" Helen S bds 50 Maxfield
" Lezime C (Sedelie) cashr 590 Acushnet av h 50 Maxfield

CHAUSSE ALDEGE Undertaker and Embalmer 386 N Front Tels Bell 1400 Auto 2163 h 396 N Front Tel Auto 2151 See left bottom lines

" Alfred (Adele) clk 11 Weld h 178 Bowditch
" Althea opr bds 117 Bullard
" Antoine (Rose) opr h 3217 Acushnet av
" Antonio (Rose D) fixer h 191 Eugenia
" Arthur J jr driver 1852 Purchase bds 1836 do
" Bertha opr bds 132 Tallman
" Blanche opr bds 3233 Acushnet av
" Clara wid h 132 Tallman
" Cordelia h 233 Acushnet av
" Emerand opr bds 163 Collette
" Eva opr bds 117 Bullard
" George (Mary) opr h 117 Bullard
" George A shoewkr b 117 Bullard
" Gideon weaver bds 382½ N Front
" Henri (Mabel) barber 1124 Acushnet av h 311 Coggeshall
" Joseph (Mary) gro 11 Weld h 126 Mt Pleasant
" Joseph (Rose) doffer h 862 Acushnet av
" Joseph A (Adeline) phys 1836 Purchase h do
" Josephine Mrs hkpr bds 26 Nye
" Louisiana Mrs sales 794 Purchase bds 298 Union
" Minnie wid Joseph opr h 156 Holly

Lunds Corner Auto Supply Store PIERCE BICYCLES
BICYCLE SUPPLIES AND REPAIR
2147 Acushnet Ave. Tel. Connection

AKIN-DENISON CO. PAINTERS AND DECORATORS

SPOONER
836 PURCHASE STREET
MUSIC DEALER
PIANOS AND PLAYERS
PHONOGRAPHS AND RECORDS

Mr. & Mrs. Frank E. Francis Undertakers and Registered Embalmers
MOTOR AND HORSE DRAWN SERVICE
DAY AND NIGHT CALLS ANSWERED
100 BONNEY
Tels. Bell 5424 and Bell 2996M.

Chausse
" Moise (Cordelia) brewery wkr 425 Coggeshall h 163 Collette
" Nazaire blksmith 165 Earle h 386 N Front
" Omer opr bds 163 Collette
" Ona A (Malvina) police h 230 Coffin av
" Ovila B (Aldia) sales Morris & Co h 153 Adams
" Rosario (Dora) prov 1872 Acushnet av h 125 Phillips av
" Walter J (Georgianna) meat ctr h 39 Branscomb
" Xavier (Alphonsine) clk 1940 Purchase h 106 Bowditch
Chauvin Alfred (Pearl) lab h 2167 Purchase
" Alphonse (Sophronie) h 17 Clark
" Benjamin (Dionlise) janitor h 55 County
" Edward opr h 166 Hatch
" Hormidas (Vinnie) opr h 71 Kenyon
" Joseph (Rose) napper h 56 Deane
" Pearl hkpr h 2167 Purchase
" Wm H (Leonora) h 17 Clark
Chaves Antone (Umbelinas) justice of the peace h 136 Pleasant
" Antonia wid Antone bds 136 Pleasant
" Charles (Mary) lab h 584 S Water
" Jose B appr bds 136 Pleasant
" Joseph M (Mary) barber 137 County h 446 Allen
" Lawrence porter 82 Union bds 35 Crapo
" Luiza opr bds 194 Blackmer
" Manuel M (Mary) porter h 65 Acushnet av
" Manuel V (Mary) opr h 246 Cedar
" Mary h 201 Coggeshall
Cheadle John fore h 2 Durfee
" Mary T sten 908 Purchase rm 308 bds 2 Durfee
Chebeia Jacques sec bds 11 Franklin
" Joseph rector h 11 Franklin
" Josephine hkpr 11 Franklin
Check Peter (Melline) lab 5 Cannon h 8 Pearl
Cheetham Frank (Irene) firemn h 123 Mott
" Mary wid Andrew h 104 Peckham

Cheetham
" Olive tel opr 57 N Second bds 104 Peckham
Chenel Albert (Valeirie) police h 17 Fielding
" Albert J (Viola) police h 17 Fielding
" Bertha opr bds 17 Fielding
" Blanche opr bds 17 Fielding
" Roland A clk 185 Union h 227 State
Chenes Charles (Anna) lab h 35 Howard
" Helen speeder tndr bds 35 Howard
Chenette Henry clk 874 Purchase bds 25 Mill
" Mary wid Henry boarding 233 Acushnet av h 25 Mill
" Pierre lab bds 927 Bristol
Chennette Adelard L (Mary) driver 32 Morton ct h 810 S First
" Odile wid Louis h 810 S First
Cherry Annie opr h 47 Ashley
" Elizabeth opr bds 47 Ashley
" George R (Eurella) (Cherry & Co) 794 Purchase h 19 Taber
" Joseph A (Annie) opr h 8 Dudley
" Polly opr h 877 Brock av
" Wm (Esther) loom fixer h 126 David
" Wm S (Cherry & Co) 794 Purchase h at Providence R I
CHERRY & CO (George R and William S Cherry and Frederick Webb) Cloaks Suits Millinery and Furs 794-798 Purchase and 70-80 William Tels Bell 4700 Automatic 1434
Chervinsky Jacob (Eva) dry gds 831 S Water h 23 Fair
Chester John (Jane) loomfixer h 858 S First
Chestnut St Garage (Alferie Bibeau) 9 Chestnut
Chevalier John I boss comber h 331 Rivet
" Pierre artist 7 W French av h at Fairhaven
Chevrolet Service Station 107 N Second
Chiacci Peter (Linda) lab 1366 Pleasant

John J. Duggan
SLATE AND GRAVEL ROOFING
90 BEETLE, NEW BEDFORD
Bell 5183—Auto 2822.
The Roofs That Never Wear Out

D. L. Hathaway & Son Builders
27 CENTRE STREET. Tel. Bell 1511

Chicago Peter (Mary) opr h 5 Abbott
Chicoine Aline clk Kilburn Mill b 28 Viall
" Anna nurse bds 80 Nye
" Anthony pugilist bds 28 Viall
" Antoine (Mary) baker 55 Clark h 9 Kearsarge
" Azarie (Rose) carp h 90 Nye
" Bernice opr bds 28 Larch
" Esdras (Albina) blksmith 131 Court h 25 Viall
" Fred (Aurora) opr h 186 Collette
CHICOINE JOHN (Catherine) Gravel Cement Blocks Mfr 28 Larch h do Tel Bell 4552
" Hector spinner bds 9 Kearsage
" Joseph lab bds 215 Highland
" Philip laundrymn 444 Bolton h 20 Division
Chieppa Pasquale (Raffaela) lab h 2604 Acushnet av
Child Arthur W auto supplies 710 Purchase h 36 Seventh
" Joseph (Adah) carp h 130 Willis
" Luke L bds 74 Hillman
" Phenella nurse bds 130 Willis
CHILDS AUGUSTINE F (Emma K) Pres-Manager New Bedford Fish Co Inc City Pier No 4 h 51 Willis
CHILDS FRANK H (Mabel) Vice Pres-Asst Manager New Bedford Fish Co Inc City Pier No 4 h 22 Jenny Lind
" Myra M Mrs (Wright & Childs) 80 Middle h 82 do
Chimoviel Peter (Agnes) weaver h 73 Collette
Chinielewski Stanley helper bds 84 Kenyon
Chipman Carl H (Mabelle) clk 604 Pleasant h at Fairhaven
" Louis W (Loretta) marine eng h 58 Plymouth
Chippendale Edward (Bessie) overseer h 10 Studley
" Herbert weaver bds 258 Coffin av
Chiregois Antonio (Martha) h 10 Harmony
Chisholm Colin W (Christina) constr fore 680 Pleasant h 161 Park
" Lawrence (Bertha) elect h 58 Arlington
Chisnell Thomas A police 77 Pierce
Chlebus Frank (Helen) opr h 9 Viall
Chodkowski Bronislaw opr h 282 Phillip
Choller Frank D (Ella) sales h 483 County
" Mary S clk bds 483 County
Choquette Adolphe (Marie L) lab bds 1406 Acushnet av
" Alfred mason bds 258 Coffin av
" Andrew M bds 8 Robeson
" Angelina lab bds 182 Weld
" Antonio G (Lydia) carp bds 1406 Acushnet av
" Cecile sten 994 Purchase rm 7 bds 8 Robeson
" Elzear H (Annie M) clo 912 Purchase h 8 Robeson
" Emile (Lucy Anna) twister h 87 Ellen
" Euclide (Sadie) twister h 33 Viall
" Ferdinand J mgr 912 Purchase bds 8 Robeson
" Frobisher M (Virginie) carp h 182 Weld
" Gabrielle clk 912 Purchase bds 8 Robeson
" George (Harriet) cleaner h 540 N Front
" Henry (Axilia) h 106 David
" Hormidas (Octavie) phys 973 Acushnet av h do
" Hypolite (Mary) h 1406 Acushnet av
" Louis (Virginia) opr h 59 Clark
" Peter P ins agt 688 Pleasant h 235 Bowditch
" Romeo opr bds 540 N Front
" Rose A clk 185 Union bds 59 Clark
" Wilfred A ins agt 908 Purchase rm 403 h 54 Hazard
" Wilfred M (Regina) clk h 35 Deane
" Yvonne bkpr 912 Purchase bds 8 Robeson
Chrisman Mary G wid Hugh bds 13 Pope

Brown & Poole ARCHITECTS AND APPRAISERS
Chapman Bldg. 688 PLEASANT ST. Tel. Bell 3415.

WORDELL & McGUIRE CO.
CLOTHING AND FURNISHINGS FOR DAD AND HIS LAD
778 PURCHASE STREET At The Sign of the Street Clock.

Christensen Ellen clk 61 William bds 207 Shaw
" Fred weaver h 207 Shaw
" John E (Myra) rem to Fairhaven
Christian Anna bkpr 781 S Water b 35 Briggs
" August 447 Bolton bds 35 Briggs
" Joseph (Annie) paver street dept 447 Bolton h 35 Briggs
" Manuel bkpr 447 Bolton b 35 Briggs
" Science Reading Room 105 William rm 34
Christiansen Carl eng 425 Coggeshall bds 1394 Acushnet av
Christie Alexander (Anna) section hand h 159 Tallman
" Alfred (Edna) cafe 1670 Acushnet av h 23 Edna
" Delphis H clk h 187 Earle
" Edna bds 23 Edna
" Elizabeth wid Joseph bds 18 Cleveland
" Emma Mrs opr h 36 Hicks
" Evelina wid Alfred b 187 Earle
" Flora opr bds 23 Edna
" Henry (Mary) second hd h 47 Belleville rd
Christina Mary h 442 Bolton
Christison Leslie chemist Beacon Mfg Co bds 1060 Pleasant
Christmas Wm J (Delia) boiler mkr 85 S Water h 55 Summer
Christo Joseph (Dora) merchant h 10 Bullard
" Mary Mrs opr h 584 S Water
" Nalinda Mrs hkpr bds 10 Bullard
Christophe Joseph (Julia) weaver h 445 Summer
Christopher Christian B (Marie L) packer b 203 Brownell
" Emma L student bds 5 Cottage
Christopoulis John (Evenia) import h 379 Coggeshall
Chrothier George opr bds 1076 S Water
Chubbuck Chester D b 143 Hillman
" Lurana A phys 143 Hillman h do
Chumack Isaac F (Harriet) rope wkr 131 Court h 57 Liberty
" Isaac R city lab h 121 Cedar
" Jeanette C bds 212 Smith

Chumack
" Leonard (Bella) auto rpr bds 248 Chancery
Church Abbie K wid Joseph E h 68 Forest
" Albert C h 556 Purchase
" Bradford L (Elizabeth) died Jan 15 1920
" Christopher A cotton classer h 35 Maple
" Clarence A insp bds 32 Bourne
" Cynthia O wid Bradford L h 110 Willis
" Edwin W (Mary E) drillmkr h 32 Bourne
" Eliza B bkpr U St Ry Co h 68 Forest
" Elizabeth M h 96 School
" Etta K Mrs bds 162 Campbell
" Eunice S music tchr 136 Chestnut h do
" Howard L (Nellie) prsmn Standard h 162 Campbell
" Lucy clk bds 68 Forest
" of the Nazarene I M Brown pastor Cottage h 113 Willis
" Stephen T (Evelyn) (Church & Co) 103 Union h 546 Middle
" Wayne sales 60 First h at Mattapoiset
" & Co (Stephen T Church Francis A Beauparlant Joseph V Sylvia John Simons) whol prod 103 Union
Ciaburri James Vincent (Genoveffa) tailor 137 Union h 17 Jenney
Cianflone Thomas (Angelina) glass polisher h 1635 Purchase
Cibrario Gladys opr bds 1057 County
Cieplik Frank (Mary) opr h 26 Cove
Cieuzo Andrew T (Nellie) weaver h 40 Acushnet av
Ciewizo Paul (Anna) opr h 48 Oak
CITIZENS ICE CO INC (successors to Co-operative Land Co) F G Chadbourne Pres, Treas and General Manager Westgate Park, Nash Villa (Coulombe Manor, Coulombe Manor Addition No 1, Coulombe Manor Addition No 2 Real Estate 1810 Purchase See page 62

DUPUIS PIANO CO.

PAINT and HARDWARE

Bell Phone 4233.
NORRIS
738 PLEASANT ST.
Opp. New Hotel.

CITY ALMSHOUSE Thomas F Brown Superintendent 1 E French av

CITY COAL CO Josiah Hunt Treas and Mgr Main Office and Yard Front cor Middle Tels Bell 314 Automatic 1373 Branch 114 William Tels Bell 914 Automatic 1053 See back cover

" Mfg Corp J B Strongman treas yarn mfrs foot Grinnell

" Mission Dispensary 755 First

CITY MISSION (office) Rev Charles F Hersey Supt 755 First Tel Bell 2009

" Mission Wood yard 1 Mill

" of New Bedford see New Bedford City of

" Printing Co (John H Black Robert Heyes) 1116 Purchase

Clair Henry W h 191 S Second

Claire Isadore (Elsie) opr h 301 S Front

Clairmont Edward (Sylvia) lab h 204 Coffin av

" Mildred opr bds 204 Coffin av

Clancey Daniel L (Jennie) second hd 605 E French av h 59 Ruth

" Edward P comber repr 77 Forest bds 148 Maxfield

" Helen Mrs h 214 Tinkham

" Mary bkpr bds 214 Tinkham

" Michael bds 280 Mill

Clancy Jennie insp 605 E French av bds 59 Ruth

Clapp Benjamin A (Ethel) cond U St Ry Co h 75 Hathaway

" Bessie opr bds 207 Whitman

" George M (Mary) clk 874 Purchase h 21 Richmond

" Grover (Helena A) cond U St Ry Co bds 2009 Purchase

" Irene K Mrs laund h 1374 Purchase

" Isaac N lab bds 207 Whitman

" Marion F tchr J B DeValles sch bds 181 Elm

" Ruth M tchr drawing public schools bds 479 Pleasant

Clara Mary Mrs h 12 Independent

Clare George (Jennie) opr h 907 S Water

Clark Agnes B cook 160 Cottage

" Alexander (Clara) opr 131 Court h 48 Cedar

" Alice bds 107 Robeson

" Alice F student bds 63 Bay

" Amy E tchr Hosea M Knowlton Sch bds 191 Summer

" Archibald eyeletwkr bds 190 Ash

" Arthur (Margaret) weaver h 557 First

CLARK A FRANK Pres-Treas Driscoll Church & Hall Inc 82 Union h 141 Allen

" Bridget wid James h 481 Rivet

" Charles waiter 443 Acushnet av bds do

" Charles W (Rose) sawyer Allen Co h 969 County

" Edgar L clk 100 S Water bds 147 William

" Edgar S (Mary E) shoe rpr 27 N Second h 210 Clifford

" Edward opr bds 258 Coffin av

" Edward A (Anna S) marine eng h 216 Middle

" Edward J paymaster Oneko Mill h 33 Atlantic

" Effie F wid Arthur E bds 82 Walden

" Eleanor clk bds 118 Locust

" Elisha F (Lillian) fore 350 S Second h 168 Grinnell

" Elizabeth A Mrs h 87 Atlantic

" Etta A Mrs clk 185 Union bds 327 Court

" E Tracy student bds 319 Union

" Florence M opr bds 87 Atlantic

" Frederick A (Claire) carrier P O h 327 Court

" Frederick L (Myra) phys 10 N Sixth h 4 Morgan ter

" Frederick P (Bethania) carp h 11 Spruce

" George (Annie) lab h 478 N Front

" George H overseer Oneko Mill h 37 Hickory

" Gertrude tchr bds 14 S Sixth

" Gilbert R (Florence M) appr h 200 Hudson

" Harold R U S N bds 190 Ash

The Royal Sheet Metal Co. :: Expert Radiator Repairing
309 Acushnet Avenue, Tel. Bell 911 and Automobile Sheet Metal Work
Sheet Metal Work and Roofing of Every Description
All work called for and Delivered

Slocum & Kilburn Mill Supplies
23-27 N. Water St. Tels. Bell 5100-5101 Automatic 1162 Electrical Supplies

TAIT BROS. VENETIAN ICE CREAM
ORDER DRY PACKED FOR PARTIES AND SOCIALS
Both Phones
103 FRONT STREET

G. H. F. Brown & Co. ELECTRICAL CONTRACTORS
ELECTRIC APPLIANCES
FIXTURES & SUPPLIES
OPP. NEW HOTEL Tel. Bell 509.

Clark
" Henrietta wid Ulysses L h 327 Court [Viall
" Herbert (Jennie) loomfixer h 28
" James opr bds 168 Grinnell
" James (Elizabeth) shoe rpr 27 N Second bds 104 Peckham
" James W opr bds 63 Bay
" John mason bds 364 Kempton
" John opr bds r 28 Acushnet av
" John jr opr bds r 28 Acushnet av
" Joseph opr bds 481 Rivet
" Lydia A wid George H jr h 123 Campbell
" Margaret marker 605 E French av bds 28½ Acushnet av
" Mary opr 605 E French av bds 28½ Acushnet av
" Mary wid Edward maid 30 Seventh
" Mary wid John h 208 Mt Pleasant
" Mattie V wid Charles A h 216 Summer
" Maud L sten N B Textile sch bds 123 Campbell
" Merton U S A bds 168 Grinnell
" Milton opr bds 168 Grinnell
" Myra D bds 4 Morgan ter
" Myra H prin Lumbard House sch bds at Fairhaven
" Patrick baker h 15 Adams
" Payson & Co Clarence W Eaton repr cotton merchants 56 N Second
" Samuel R (Myrtie) button mkr h 190 Ash
" St School 403 Alice J Lawrence prin 95 Clark
" Terrance (Mary) coachmn h 89 Robeson
" Theresa warper tndr bds 15 Adams
" Thomas carder h 28 Acushnet av
" Thomas F chauf bds 30 Liberty
" Thomas J clk bds 89 Robeson
" Walter (Elizabeth) shipper John I Paulding h 118 Locust
" Walter M (Zelma B) Motor Cars and Automotive Supplies Mill cor Kempton Tel Bell 2598-W h 384 Arnold
" Willard (Edna) mgr 6 Campbell h 288 Maple
" Wm janitor R C Ingraham sch h 41 Mosher

Clark
" William (Elsie M) pntr h 18 Myrtle
" Wm (Carrie) elect h 75 Atlantic
" Wm (Agnes) opr h 167 Clara
" Wm h 190 Ash
" Wm W (Sadie) plmbr 96 Linden h 89 Parker
" Wm J (Elizabeth A) lab h 87 Atlantic
" see Clerk
Clarke Catherine hkpr 98 Spring
" Dorothea student bds 4 Green
" Edward E (Ethel S) lawyer 30 Masonic bldg h 141 Brownell
" Frederick C (Annie A) (Read & Co) 141 Union h 71 North
" George opr 131 Court bds 270 Ash
" Georgia A wid Charles F died Sept 7 1919
" John (Julia) card grinder h 111 Merrimac
" John C (Elvira W) sales 103 Union h 63 State
" John J gardener bds 12 Clay
" John P Rev curate St Lawrence R C Ch h 110 Summer
" Marion L clk City Clerk's Office 302 Municipal bldg bds 63 State
" Mary wid Peter h 12 Clay
" Mary B died Jan 13 1920
" Michael (Annie) gardener h 63 Bay
" Pauline C clk 18 Municipal bldg bds 63 State
" Rose h 12 Clay
" Thomas F gardener bds 12 Clay
" Thomas J clk 640 Pleasant bds 89 Robeson
" Wm (Jane H) janitor Day Nursery h 32 Stapleton
CLARKE WILLIAM A (Eola M) Treas The Pairpoint Corp Prospect cor Howland h 4 Green
" Wm A (Carrie) linemn 261 S Water h 75 Atlantic
" Wm F (Elsie) pntr h 18 Myrtle
Clarkson Agnes wid Henry h 151 Hudson
" Amelia M weaver bds 221 Aquidneck
" Fred N B F D bds 141 Butler

"Exide" BATTERY SERVICE
Giant Storage Battery Co. 498 County St., New Bedford
Telephone 4180

Steiger Dudgeon Co. NEW BEDFORD, MASS. Telephone 82
The Quality-First-Store

Clarkson
" George (Betty) mule spinner h 141 Butler
" George A opr bds 141 Butler
" Jennie Mrs opr h 9 Salisbury
" Nora weaver bds 151 Hudson
" Oscar E (Abby E) blksmith h 262 Cottage
" Robert E chauf h 119 N Second
" Veronica weaver bds 151 Hudson
" Wm hosemn eng 2 b 141 Butler
" Winifred weaver bds 151 Hudson
Clarmall Ernest (Violet) opr h 12 Delano
Clarmont Edward (Silvia) h 204 Coffin av
Claude Albini pntr h 95 Hathaway
" Mary warper tndr b 95 Hathaway
Claudino Arthur (Mary) firemn h 829 S Water
" Joao (Virginia) clk h 277 Purchase
" John (Virginia A) clk 693 Purchase h 277 do
" Joseph (Caroline) variety 106 Rockland h 108 do
" Manuel S (Anna L) variety Slocum h 143 River rd
" M Chester (Lenora) firemn h 143 River rd
" Virginia Mrs sales 794 Purchase h 277 do
Clavelle Lionel (Mabelle) opr h 382 Kempton
Clay Emma opr bds 122 Whitman
" Frank opr h 54 Oak
" Mary A clk 185 Union bds at Fairhaven
Clayton John (Elizabeth) twister h 31 Social
" Julia h 64 Katherine
" Robert (Mary) h 31 Social
" Walter clk bds 629 Purchase
CLEAN LAUNDRY THE (D Edwin Allen) Wet Wash Laundry 76 Shawmut av Tel Bell 440 See page 40
Cleary Anna A tchr Thomas R Rodman sch h 245 Brownell
" Elizabeth K nurse 508 Pleasant rm 202 b 245 Brownell
" Harold J tchr Continuation sch h 57 State

Cleary
" John F (Nellie G) sales 358 Acushnet av h 217 Grinnell
" Julia A h 34 Hazard
" Walter H (Lena) opr h 81 Dunbar
" Wm E (Mary) police h 193 Coffin av
Clegg Edward (Florence) fixer h 26 Lucas
" John (Sarah) fixer h 105 Swift
" John E weaver h 208 Hathaway
" Ralph (Elizabeth) weaver h 289 Phillips av
" Walter (Annie) elect h 93 Swift
" see Clagg
Cleland Forest E (Louise) carp h 474 Bowditch
Clemens Manuel (Mary) speeder tndr h 496 Bolton
" Mary L opr bds 496 Bolton
" Sherrard mgr 71 William rm 2 h at Fairhaven
Clement Albert student bds 50 Sherman
" Dolor (Mildred) lab 5 Cannon h 49 S Second
" James P (Bertha L) agt 51 William h 196 Cottage
" Manuel J (Mary) paper hgr h 50 Sherman
" Ruth E office mgr 51 William bds 196 Cottage
Clemente Willa (Ida) variety 177 Acushnet av h 48 Wash
Clements Israel (Bessie) pntr h 49 Ocean
" Katherine S nurse h 183 Kempton
Cleminson Anna Mrs h 45 Matthew
" Harry opr bds 45 Matthew
" Mary opr bds 45 Matthew
" Souzie opr bds 45 Matthew
Clerc Albert (Mary) opr h 20 Roosevelt
" Albert jr opr bds 20 Roosevelt
" Emil (Delphine) opr h 45 Roosevelt
" Emil jr (Susanne) weaver h 45 Roosevelt
CLERK CHARLES E Rev Pastor St Hyacinth R C Church h 163 County
" Henry opr bds 16 Emery

AUTO WASHING? TAXI? Call 107
RELIABLE AUTO WASHING & TAXI CO. 19-23 Mechanics Lane

WASHBURN Dependable Textile Specialties
WOODWORKING
"PERFECTION" SHELL ROLLS | "KORE-LOKT" PIN BOARDS | "WASHBURN" WOOD TOP ROLLS
224-228 NO. WATER ST. Bell 202.
WASHBURN STORE SERVICE Store Planning Fixture and Show-Case Builders

Cleveland Albertine E sten 37 Masonic bldg b 127 Summer
" Benjamin D (Emma A) master mariner h 365 Pleasant
" Cora B tchr R C Ingraham sch b 105 Clinton
" Elsie M opr bds 340 Coffin av
" Eugene G clk Dartmouth Mfg Co bds 173 Arnold
" Frank N (Elizabeth) lieut Hose 2 h 340 Coffin av
" George H V D (Hattie) drillmkr h 62 Chancery
" Josie K clk 185 Union bds 173 Arnold
" Mabel W tchr High sch h 105 Clinton
" Milton G mach bds 340 Coffin av
" Rufus clk 92 Allen b 173 Arnold
Cliff Wm (Josephine) h 16 Welcome
" Wm (Sarah J) piercer h 16 Welcome
Clifford A Walter (Emma) ins h 127 Mt Vernon
" Building 20 Market

CLIFFORD CHARLES W (Crapo Clifford Prescott & Bullard) Lawyer 6 Masonic bldg and Vice Pres New Bedford Institution for Savings h 78 Orchard

" Ellen h 3 Irving
" Harriet B wid Walter h 127 Hawthorn

CLIFFORD JOHN H (Crapo Clifford Prescott & Bullard) Lawyer 6 Masonic bldg and V-Pres 791 Purchase bds 127 Hawthorn

" John H School 350 Frank P Shea prin 360 Coggeshall
" Nellie T wid James h 748 First
" Rosamond bds 127 Hawthorn
" Ruth clk 61 William b 77 Carroll
" Samuel A (Annie A) fishermn h 153 Florence
Clifton Helen private secy 791 Purchase rm 13 bds 8 Eighth
" Philip (Elizabeth) loomfixer h 781 E French av
Cline Claude J gro bds 34 S Sixth

CLINTON STREET GARAGE THE Richmond Wood Manager 156-160 Clinton Tel Bell 2613 See right side lines

Clitheroe Anne weaver bds 118 David
" Thomas (Mary) watchmn Page Mfg Co h 118 David
Clivorn Margaret nurse bds 65 Walnut
Clough Anna May insp bds 62 Jenny Lind
" Charles (Ida M) eng 132 Rockdale av h 132 Willis
" Everett (Florence) yard cond N Y & N H & H R R bds 157 Smith
" George H (Ida M) weaver 1145 Kempton h 991 do
" Hazel M sten 791 Purchase rm 15 bds 132 Willis
" James (Catherine) lab h 62 Jenny Lind
" Jennie opr b 62 Jenny Lind
" J Edward picker 1145 Kempton b 62 Jenny Lind
" May picker 1145 Kempton bds 62 Jenny Lind
" see Clow
Clousky Morris opr h r 63 Grinnell
Clouthier Adelina opr bds 103 Austin
" Napoleon jeweler bds 103 Austin
Cloutier Achille (Mary) real estate h 93 Deane
" Adelard (Evan) baker bds 964 Acushnet av
" Adrien A chauf bds 7 Phillips av
" Albert (Exilia) chauf bds 64 Hathaway
" Aimable bds 40 Independent
" Amedee opr 605 E French av bds 37 Dudley
" Anabel bds 40 Independent
" Arthur (Sarah) drill mkr bds 37 Dudley
" Arthur P (Delia) overseer Grinnell Mfg Corp h 152 Deane
" Azelia drsmkr 1439 Acushnet av bds 93 Deane
" Corine mlnr 1027 Acushnet av b 93 Deane
" Cyrille (Alvine) fixer h 7 Phillips av
" Edmond (Delia) weaver h 40 Independent

M. F. Rezendes, Jr. PAINTING and DECORATING CONTRACTOR
381 COGGESHALL Tel. Bell 4830, h do
Also Prop Crescent Bowling Alleys 947 Acushnet av.

GENERAL CONTRACTORS
GENERAL ENGINEERING & CONSTRUCTION CO.
S. A. S. ZIROLI, Engineer
Bell Phone 180.
Office Five Cent Savings Bank Bldg.
New Bedford, Mass.

Clouthier
" Ernest (Violet) fixer h 232 Sawyer
" Ernestine Mrs opr h 3 Austin ct
" Henry student b 37 Dudley
" Henry W soda mkr bds 1258 Purchase
" Ida M spoolertndr bds 1 Norton ct
" Joseph mus bds 37 Dudley
" Julia wid Onesime h 964 Acushnet av
" Leo cond U St Ry Co bds 37 Dudley
" Lucia wid Valentine h 15 Hazard ct
" Lucien (Georgianna) fixer h 149 Bullard
" Napoleon mgr 1109 S Water bds 103 Austin
" Oscar (Lillian) drill wkr h 281 Davis
" Peter (Sarah) opr h 93 Deane
" Phillipe (Rosa) fixer h 79 Linden
" Raymond (Margaret) tattooing 1086 Purchase bds 144 Division
" Sarah wid Jeremiah hkpr h 103 Austin
" Wm (Ethel) city lab h 37 Dudley
Club Sport Madeirense 211 Coffin av
" Stable Corp James L Humphrey jr pres E Chadwick treas 34 S Second
Clynes Catherine H clk 1680 Purchase bds 1682 do
" Francis M clk 926 Purchase bds 1682 do
" Helena Mrs dry gds 1680 Purchase h 1682 do
" Thomas J (Helena M) sales h 1682 Purchase
" T Wm tack mkr bds 1682 Purchase
Cnockaert Isadore clk bds 75 Peckham
Coache Evariste (Beatrice) carp h 877 Brock av
Coadi Thomas (Angelina) merchant h 12 Bullard
Coakley John T (Jane A) optometrist 141 Butler h do
" Joseph stablemn bds 343 Middle
Coates Benjamin F (Lena) steamftr h 140 Deane
" Carl (Clara) copper wkr h 75 Peckham

Coates
" Ernest mach bds 993 County
" Estella speeder tndr bds 437 Cedar Grove
" James (Hilda) vulcanizing 1066 Purchase h 10 Acushnet av
" Priscilla wid David weaver h 75 Durfee
" Samuel (Martha) spinner h 437 Cedar Grove
" Wm bds 437 Cedar Grove
" Wm (Isabella) weaver h 993 County
Coats Ernest F (May E) auto rpr 18 Market h 63 Linden
Cobalski Anthony (Catherine) silk wkr h 172 N Front
Cobb Albert E opr bds 61 Beach
" Alice L bds 61 Beach
" Atley N (Jeanette) mtrmn U St Ry Co h 173 Collette
" C Helen clk P Corp bds 61 Beach
" David A (Ruth E) variety 377 Elm h 379 do
" David R (Eva) (Cobb's Garage) 51 Chancery h 270 Ash
" Edith H asst Public Library bds 721 County
" Elizabeth H asst clk Third Dist Court bds 78 Bedford
" Eva M clk 185 Union bds 250 Chancery
" Frederick R bds 354 Clinton
" George S (Mabel) hardware 2172 Acushnet av h 74 Tarkiin Hill rd
" Ira T C (Annie) drill turner h 550 Kempton
" James H (Ruth A) eng h 44 Pond
" James H (Ruth) lab bds Pond nr Acushnet av
" John Q A (Cornelia G) gardener h 61 Beach
" John Q A jr gardener bds 61 Beach
" Lottie E sten bds 550 Kempton
" Mabelle F sten Overseers of the Poor 13 Municipal bldg bds 550 Kempton
" Mildred P dom bds 61 Beach
" Phoebe A wid Thomas J h 78 Bedford
" Robert E (Jessie) photo engr Standard h 98 Mt Vernon

NEW BEDFORD BOTTLING CO.
NEW BEDFORD, MASS.
Manufacturers and Bottlers of
MINERAL SODA WATERS
Bell 696 — Telephones — Auto. 5597

KINYON'S COMMERCIAL SCHOOL
WILL FURNISH YOU OFFICE HELP FREE
DUFF BLDG., Cor. William and Pleasant Sts., NEW BEDFORD, MASS.

John B. Ricard CONTRACTOR BUILDER
Electric Floor Surfacing
58 MIDDLE ST., Tel. Bell 2776. CABINET MAKER, JOBBING.

Cobb
" Roland H (Lucy) ladderman No 10 h 159 Earle
" Rufus paper hanger h 224 Chancery
" Walter E firemn eng 2 h 379 Elm
" Wm (Olive M) U S A h 303 Summer
" Wm L (Jane) h 445 Mt Pleasant
COBB'S GARAGE (David R Cobb) 51 Chancery Tel Bell 985-3 bds 270 Ash
Coblins Robert E died Jan 23 1920
" Sarah M wid Robert E h 310 Middle
Cobo Hussen (Marion) opr h 16 Bullard
Coburn Florence E bkpr 270 Acushnet av bds 96 Carroll
" Lillian I ladies hairdresser 245 County bds 15 Thatcher
" Mary E wid Peter h 96 Carroll
Cochran Emily bds 502 Purchase
" Wilbur (Georgia) baker bds 476 S Second
" Wm J (Margaret) mach h 34 Emerson
Cochrane Amelia opr bds 82 Penniman
" Elizabeth typist 63 Union bds 479 Pleasant
" Margaret weaver bds 82 Penniman
" Wm J (Margaret) mach h 34 Emerson
Cocker Annie weaver bds 67 Norman
" James (Anna) weaver h 59 Adams
" James (Bertha) mule spinner h 104 Peckham
" John (Roseann) opr h 30 Clark
" Robert opr bds 30 Clark
" Wm (Annie)loom fixer h 67 Norman
" Wm (Eva) opr h 30 Clark
Cocking Alice opr bds 183 David
" Jane opr bds 183 David
" Lawrence (Mary) loomfixer h 183 David
" Robert (Agnes) ladderman-truck h 13 McGurk
Cocklin John firemn bds 101 Linden
Cockshoot Herbert (Mary) loomfixer h 446 Summer
Cockshutt John H (Prudence) tinsmith h 325 Davis
" Margaret A weaver h 82 Penniman
" Thomas E (Sarah A) helper 55 N Water h 652 Summer
Codeiro Mariano (Emily) speeder tndr h 77 Katherine
Coderre Alfred weaver bds 50 Dudley
" Alphonse (Ida) mgr 282 Tinkham h 401 Bowditch
" Amelia yarn insp bds 50 Dudley
" Antonia wid Hugh J weaver h 43 Lucas
" Archille (Dolores) opr h 43 Milford
" Arthur (Amelia) mgr 1427 Acushnet av h 29 Pontiac
" Elmire bds 50 Dudley
" Elzear (Ida) oiler 605 E French av h 20 Rodney
" Emile opr h 85 Jouvett
" Eva Mrs opr h 1836 Purchase
" Francelina opr bds 236 Hemlock
" Isadore (Delia) opr h 57 Reynolds
" John (Mary G) opr h 236 Hemlock
" John B (Elmira) janitor 1077 S Water h 50 Dudley
" Josephine spinner b 96 Hathaway
" Louis (Leah E) weaver h 808 First
" Louis jr bds 808 First
" Mary L weaver bds 50 Dudley
" Romuald (Lea) pharm 1956 Purchase h 157 Collette
" Valida opr bds 808 First
Codiere Delia opr bds 263 Wood
" John B (Emily) opr h 263 Wood
Codin Joseph (Lucie) barber h 274 Weld
" Laura clk bds 274 Weld
CODY EDMOND F (Myrtle E) Physician 105 S Sixth Tel Bell 650 h do
" Edmond F jr student b 105 S Sixth
" Myrtle E Mrs police 9 S Second h 105 S Sixth
Coe Frederick P (Josephine) patternmkr h 207 Grinnell
" Isaac H jr (Abbie F) carp h 124 Wash
" James O sawyer bds 191 River rd
" Randall S civ eng h 124 Wash
" Walter L (Lillian) office mgr P Corp h 24 Ward

JOHN E. W. HANDFORD 274 Sawyer Street - - New Bedford, Mass.
ALL ORDERS PROMPTLY ATTENDED TO
Dealer in COKE & COAL BERNICE COAL A SPECIALTY
Tels. Bell 1038 Auto 4666

Office Phones: Bell 1400; Auto. 2163 Res. Phone: Auto. 2151
FUNERAL DIRECTOR & EMBALMER
PRIVATE AMBULANCE SERVICE
ALDEGE CHAUSSE' - - 386 NORTH FRONT STREET

HIRST THE PLUMBER
PETER THE PIPER
RUFUS THE ROOFER
31-33 N. WATER ST.
WATER SYSTEMS
HEATING AND PIPING
SHEET METAL WORK
TELS. BELL 466, AUTOMATIC 1005.

Cody
" Wm A supt P & R C & I Co foot Walnut h Fairhaven
" Wm F (Emily C) h 14 Sears
Coelho Agnes opr bds 117 Belleville rd
" Anthony opr bds 178 Belleville av
" Antone clnr U St Ry Co h at Fairhaven
" Antone gro 583 S State h 79 Grinnell
" Antonia eyelet mkr bds 502 Bolton
" August baker bds 79 Purchase
" Edwin (Emily) opr h 168 Hemlock
" Frank (Santos Sylvia & Coelho) h 309 Dartmouth
" Frank (Amelia) opr h 3 Mitchell
" Frank (Mary) opr h 85 Mosher
" Frank (Angeline) opr h 18 Hollyhock
" John opr bds 117 Belleville rd
" Jose (Maria) opr h 42 Davis
" Jose M (Maria) opr h 480 Belleville av
" Joseph (Mary T) speeder tndr h 156 Hemlock
" Joseph L (Anna) (Coelho & Silva) h 183 Hemlock
" Joseph M clk bds 97 S Sixth
" Joseph R (Teresa) opr h 515 S Second
" Joseph R opr bds 499 Bolton
" Manuel (Aster) opr h 513 S Second
" Manuel R lab h 499 Bolton
" Manuel R opr h 564 First
" Manuel S opr h 102 Mosher
" Olivia opr bds 156 Hemlock
" Victor barber 197 Acushnet av h 195 do
" Wilhelmina opr b 174 Washington
" & Silva (Joseph L Coelho and Louis Silva) gros 181 Hemlock
Coffey Esther M insp b 16 Merrimac
" James M Rev pastor Church of the Holy Name h 765 County
" John W (Katherine) rpr 693 Purchase h 116 South
" Joseph (Hattie) winder U St Ry Co h 86 Hathaway
" Martin D mtrmn U St Ry Co h at Fall River
Coffin Albert C student bds 17 Austin ct

Coffin
" Annie E opr bds 17 Austin ct
" Arie A clk 862 Purchase bds 441 Pleasant
" Arthur E (Carrie H) (The A E Coffin Press) h 34 Seventh
" A E Press The (Arthur E Coffin) (Chicago Ill) 508 Pleasant
COFFIN BROS (Walter H and A H Coffin) Paper Box Mfrs 38 Middle Tel Bell 1820 See page 55
" Building 508 Pleasant
" Earl clk bds 34 Seventh
" Emma companion h 303 County
" George C (Mary A) supt 768 Pleasant h 64 State
" Herbert C helper h 17 Austin ct
COFFIN JAMES H (Grace M) Asst Cashier Merchants National Bank 101 William b 465 County
" Melvina Mrs clk 790 Purchase h 254 Mt Pleasant
" Milton S (Hattie) clk h 29 Welcome
COFFIN WALTER H (Cordelia P) (Coffin Bros) 38 Middle h 305 Pleasant
" Wm B (Melvina) chauf h 254 Mt Pleasant
Coford Caroline H bkpr 58 Middle b 121 Shawmut av
" J Erica wid Henry P h 121 Shawmut av
Coggeshall Annie H wid Charles W h 59 Hillman
" Arthur C (Avis) textile broker h 278 Park
" Edward H (Mary W) captain Eng No 7 h 13 Collins
" Etta clk Woolworth's bds at N Dartmouth
" Frank V (Egenberger & Coggeshall) 25 High h at 664 Pleasant Marion
" George A (Estella D) driver Am Ry Ex Co h 104 Smith
" Haydon eng h 267 Summer
" Haydon tinsmith 1787 Purchase b 1159 Rockdale av
" Helen L clk 109 William bds 1159 Rockdale av

LANGLOIS & LECOMTE VIM and NASH TRUCKS
LAFAYETTE and NASH PLEASURE CARS 115 Bowditch St., New Bedford
Tels. Bell 4531—Auto 2187.
REAL ESTATE—2030 ACUSHNET AVE.

Dyers **LEWANDOS** **Cleansers**
NEW BEDFORD SHOP 77 WILLIAM STREET
TELEPHONE BELL 1203
SHOPS IN ALL LARGE CITIES OF THE EAST

Coggeshall
" Helen R bds 87 Court
" Herbert O clk bds 13 Collins
" Ida wid Wells h 160 Elm
" Mary K Mrs bkkpr 216 Acushnet av h 445 Mt Pleasant
" Robert C P (Sarah W) supt Water Dept 312 Municipal bldg h 87 Court
" Robert H mgr 14-20 Wall bds 488 Pleasant
" Robert T (Mary) farmer bds 445 Mt Pleasant
" Wm A (Adeline D) ice 1159 Rockdale av h do
" Wm A jr opr 680 Pleasant b 1159 Rockdale
Coggin John W (Julia) chauf h 48 Newton
Cohen Abraham (Rebecca) meats 1290 Acushnet av h 53 Fair
" Abraham (Lena) barrels h 444 Purchase
" Abram J meats 795 S Water h 880 do
" Albert real est h 96 South
" Alexander (Dora) pntr h 839 S Water
" Della D proofreader Standard bds 227 Mt Pleasant
" Esther bkpr bds 23 Fair
" Eva bkpr 881 Purchase bds 444 do
" Harris (Jennie) pdlr h 23 Fair
" Harry (Gussie) junk 504 Acushnet av h 501 Coggeshall
" Harry (Ida) lab h 159 Bonney
" Harry mgr 386 Acushnet av bds 159 Bonney
" Harry (Rose) pedlar h 479 First
" Harry ship bldr b 444 Purchase
" Henry clk 753 Purchase bds 53 Fair
" Henry (Lillian) prov 1612 Acushnet av h 211 Coffin av
" Herman W (H W C Co) 549 S Water
" Hyman junk bds 374 Cedar Grove
" Hyman (Celia) prov 880 S Water h do
" Hyman H (Fannie) chauf h 17 Bonney
" Jacob (Ida) hlpr 712 Acushnet av h 972 County

Cohen
" Jacob (Bella) junk h 199 Purchase
" John I clk 706 Purchase bds 10 Bedford
" Joseph mgr 674 Pleasant h 227 bds 156 Mt Pleasant
" Julius H (Annie) (J H Cohen & Co) h 526 Purchase
" J H & Co (Julius H Cohen) plmbrs 1020 Acushnet av
" Kopel (Fannie) chairmn Overseers of the Poor 14 Municipal bldg h 156 Mt Pleasant
" Mabel tchr Hosea M Knowlton sch bds 156 Mt Pleasant
" Meyer shoe repr 980 Acushnet av h 141 Cedar Grove
" Michael A plmbr bds 526 Purchase
" Morris (Esther) antique dlr h 1271 Pleasant
" Morris (Rebecca) junk 656 Acushnet av h 111 Penniman
" Morris (Sarah) meat h 7 Sears
" Morris pdlr h 16 Howland
" Morris real est h 227 Mt Pleasant
" Morris prov 516 S Water h Crapo cor Wash
" Morris D (Anna) photo h 120 Acushnet av
" Nathan (Rebecca) prov 1509 Acushnet av h 8 Marion
" Reuben (Bebchic & Cohen) 435 S Second h 10 Bedford
" Sadie clk Overseers of the Poor 13 Municipal bldg bds 156 Mt Pleasant
" Samuel (Tillie) shoemkr 97 Allen h 15 Howland
" Sarah Mrs h 141 Cedar Grove
" Sigmund student b 227 Mt Pleasant
" Solomon (Dora) picture frames 1529a Acushnet av h 1498 do
Coholan Dennis A clk bds 36 Independent
COHOLAN JEREMIAH (Mary) Plumber 703 S Water h 286 Hawthorn
" John L (Mary) overseer Taber Mill h 199 Davis
" Julia wid Jeremiah insp h 36 Independent
Coimbra Albert opr bds 134 County
" Clothilda opr bds 134 County

Battey-Gunn Company Inc. CHARLES T. BATTEY President and Manager
GENERAL MOTOR TRUCKING
Office, No. Water and Elm Sts. Tel. 3799 Long Distance Trucking a Specialty

AUTO ELECTRIC SERVICE STATION
Factory Service For
BOSCH MAGNETOS WESTINGHOUSE GRAY & DAVIS CONNECTICUT
AUTO LITE ATWATER KENT AND BASCO SWITCHES
25 HIGH STREET BELL PHONE 2567.

Coimbra
" F Gonsalo (Julia) tailor 806 Purchase h 134 County
" Gonsalves (Mary) tailor h 10 Winsor
Coito Jose driver 66 Hicks h at Fairhaven
" Rui (Georgianna) glasswkr h 118 Fair
Colangelo Louis (Mary) trackmn U St Ry Co h 49 Maryland
Colardeau Leon (Marie K) glass decorator h 12 Borden
Colbert John (Elizabeth) fixer h 90 Kenyon
" Wm Mrs h 38 Bowditch
Colbeth Hamon S (Annie B) h 31 Maitland
Colburn George A clk 105 Union h 211 Acushnet av
" Lillian M clk 706 Purchase bds 211 Acushnet av
Colby Almira wid Philip E h 37 Hill
Colby's Inc Eugene Leach pres Russell C Paige treas clothing 200 Union
Colcord Frederick B (Ada) chief engineer Pierce Mfg Corp h 45 Junior
Colden F Mary tchr bds 133 Clinton
COLE AERO EIGHT CARS Cole Motor Car Co Distributors 253 Union Tel Bell 874 See page 7
" Alice tel opr 57 N Second bds at Fairhaven
" Alice J bds 196 Grinnell
" Annie R h 163 Maxfield
" Charles E (Susie A) elect h 73 James
" Ellen hkpr 16 Richmond
" Emma F bkpr bds 163 Maxfield
" Emma J bds 8 Dover
" Ernest stock boy bds 187 Division
" Esther L Mrs tchr S D Ottiwell sch h 35 Hollyhock
" Everett W (Winnie) supt of construction 693 Purchase h 39 Florence
" Grace LeB clk Manomet Mills h at Mattapoisett
" Grant B sales bds 26 Rotch
" Herbert farmer h 6 Blackburn

Cole
" Irenee M opr h 70 Ruth
" James Otis lab 54 Mill rd bds 191 River rd
" John (Cora) weaver h 547 Coggeshall
" Margaret A Mrs bds 26 Willard
" Mary F Mrs opr h 343 Kempton
" Mary M bds 74 Hillman
" Mildred L bkpr 103 Front h at Fairhaven
COLE MOTOR CAR CO William F O'Brien Manager Cole Aero-Eight Cars 253 Union Tel Bell 874 See page 7
" Myrtle bkpr 1069 S Water bds at N Dartmouth
" Richard A clk 1386 Purchase bds 1143 Rockdale av
" Susan wid Wm bds 683 Brock av
" Theodore W (Abbie T) granite 20 William h 74 Hillman
" Theodore W jr supt bds 74 Hillman
" Violet Mrs hkpr 2 Waverly pl
" Wilfred opr bds 26 Willard
" Wm jr (Florence) mgr 213 Acushnet av h 196 Grinnell
" Wm J clk bds 1143 Rockdale av
" Wm T (Agnes) insp Central sta h 1143 Rockdale av
Coleman Annie opr 605 E French av bds 25 Roosevelt
" Caroline E wid David B bds 418 Union
" George A (Nellie) firemn 144 S Water h 23 Walnut
" George H (Nellie) woodwkr Allen Co h 406 Allen
" Isaac (Beula G) clk h 80 Fair
" James (Annie) lab 605 E French av h 25 Roosevelt
" John mariner bds 23 Walnut
" John M (Katie I) mach 272 S Water h 153 Florence
" Lester C chauf h 114 Middle
" Mary M cloth insp bds 406 Allen
" Mayhew (Georgine) pntr h 1151 Purchase
" Mitchell (Mary) lab h 86 Liberty
" Nellie dom bds 23 Walnut
" Peter opr bds 121 Hathaway

The C. M. Carroll Paper Co. *Wholesale Paper Dealers*
TYPEWRITERS
Remington, Smith Premier, Monarch
Agents for Art Metals
12 North Sixth St.
Phone Connection

Tels. Bell 948 and 276, Automatic 1304. ESTABLISHED 1853.
HIRAM WHEATON & SONS, Inc.
SODA WATER MANUFACTURERS

Sand and Gravel P. H. LETENDRE & SON, General Trucking
807 KEMPTON STREET NEW BEDFORD, MASS. Telephone 4196

GREENE & WOOD LUMBER Every Kind of AND MILL WORK
PINE STREET, off SO. WATER STREET, NEW BEDFORD

Coles Ernest W J drill wkr bds 271 Elm
" Lucy F wid Willis h 271 Elm
" Richard (Rebecca) lab h 672 Acushnet av
Colinis Theodore fruit bds 1013 Purchase
Colinsky David clk 87 Dartmouth bds 604 S Second
" Fanny clk 900 S Water bds 604 Second
Colitro Manuel F barber 114 S Second h 72 First
Collard Frank (Clair) opr h 129 Bates
Collet Cyprien A A (Georgianna) (Nash Drug Co) 1701 Acushnet av h 115 Armour
" George A drillwkr bds 115 Armour
Collett Blanche A tchr Jireh Swift sch bds 115 Armour
" Leopoldine clk bds 115 Armour
COLLETTE ALBANA H (Loretta A) Surgeon Dentist 1428 Acushnet av Office Hours 9-12 A M 2-5 and 6-8 P M Sundays by appointment Tel Bell 5560 h 86 Nye
" Amelia Mrs clk 1287 Acushnet av h 237 Collette
" Arthur (Arzelie) carp h 223 Phillips av
" Arzelia Mrs mlnr 1531 Acushnet av h 223 Phillips av
" E Ulric (Amanda) pres 105 Bowditch h 1566 Acushnet av
" Fred (Josephine) harness mkr h 297 N Front
" Henry (Alma) driver h 203 Collette
" John (Melia) weaver h 22 Bullard
" Joseph G (Catherine E) linemn 680 Pleasant h 192 Collette
" Norbert lab bds 159 Tinkham
" Rose opr bds 159 Tinkham
Collier Mary A Mrs opr h 98 Middle
" Mary E opr bds 14 Harmony
" Wm opr bds 139 County
Colligan Francis (Eva) opr h 45 Roosevelt
Collinge Edmund opr h 35 County
Collinge
" Fred (Mary) weaver h 35 Morton ct
" John opr h 481 Rivet
" Mary E hkpr 35 County
" Wm spinner bds 35 County
Collins Albert B register Registry of Deeds 26 N Sixth cor William h at Fairhaven
" Allison opr bds 837 First
" Anna wid John h 837 First
" Belle hkpr 245 Purchase
" Catherine opr 13 Hamilton bds 226 Irvington
" Catherine winder bds 26 Salisbury
" Catherine wid Wm h 240 Tremont
" Charles (Ethel A) eng Pairpont Corp h 114 Carroll
" Charles (Mildred) bds 56 Elm
" Charles S (Laura B) clk Manomet Mills h 370 Mill
" Cyllia E bkpr h 258 Tinkham
" Edmund (Grace) firemn h 40 Milford
" Edward J h 1158 Rockdale av
" Elizabeth M insp b 150 W French av
" Elsie asst 63 Weld
" Flora wid h 242 S Front
" Francis K clk 163 Pleasant h 57 Fair
" Frank S appr bds 258 Tinkham
" George (Tulissa) city lab h 27 Hicks
" Gilbert N (Myra) rubber wkr h r 900 Belleville av
" Grace wid Williston H h 64 Arnold
" Harold (Jennie) opr bds 63 Nye
" Harold F opr bds 633 Cottage
" Hugh J (Eliza) master mechanic Grinnell Mfg Corp h 633 Cottage
" Hugh P (Rose) city lab h 150 W French av
" James (Marcella) weigher 605 E French av h 100 Jouvett
" James A (Helen B H) dist traffic chief 688 Pleasant h 110 Cottage
" James F (Mary E) (Collins & Kennedy) 1707 Purchase h 27 Trinity
" James F opr h 1057 S Water
" Janet wid Edward h 43 Jouvett
" John F meat ctr bds 226 Irvington

KEYSTONE OFFICE APPLIANCE COMPANY
TYPEWRITERS — SAFES — OFFICE EQUIPMENT
235 UNION STREET — Bell 420

Old Furs Repaired Remodeled & Redyed

Fur House of Sidney
COR. UNION and 6 ST. Tel. Bell 1976.
New Bedford's Most Reliable Fur Shop.

We Store Your Furs During the Summer Months

Collins
" John S elect bds 633 Cottage
" Joseph bds 348 Middle
COLLINS JOSEPH A (Alice) Confectionery 468 Kempton h 348 Middle
" Joseph I (Mary W) mach h 92 Smith
" Joseph P clk 1484 Acushnet av b 336 Davis
" Lawrence A (Mary) asbestos wkr h 226 Irvington
" Leland weaver h 266 Middle
" Mabel L opr bds 336 Davis
" Margaret clk 838 Purchase bds 92 Smith
" Margaret wid Thomas b 164 David
" Mary C weaver bds 150 W French av
" Mary E nurse 508 Pleasant rm 202
" Michael J (Inez) twister h 868 County
" Robert died Jan 23 1921
" Rose opr h 34 Penniman
" Theodore fruit 77 Union
" Thomas bleacher 605 E French av h 18 McGurk
" Thomas (Helen) ladderman Ladder 3 h 44 Winsor
" Thomas (Catherine) opr h 26 Salisbury
" Thomas opr h 34 McGurk
" Thomas opr bds 164 David
" Thomas second hd 605 E French av h 59 Ellen
" Thomas A asbestos wkr bds 226 Irvington
" Timothy P (Phoebe) cafe 1484 Acushnet av h 1098 do
" Wm B eng Hathaway Mfg Co bds 240 Tremont
" Wm C woodwkr Allen Co E Pope h at N Dartmouth
" Wm F mach bds 633 Cottage
" Wm T firemn Allen Co E Pope h at N Dartmouth
COLLINS & KENNEDY (James F Collins and Charles L Kennedy) Plumbers 1707 Purchase Tel Bell 1186
Collis Anthony (Mary) copper wkr h 158 Nash rd

Collis
" Joseph (Agnes) loomfixer h 11 Cleveland
COLLOPY CARL J Pres Motor Sales Co of New Bedford 1382 Purchase h 295 Read
COLLOPY ERNEST C Treas Motor Sales Co of New Bedford 1382 Purchase h 295 Read
Colomb Arthur (Delia) pntr h at Fairhaven
" Joseph S (Alice) opr h 183 Deane
Colombe Emile mariner bds 291 Collette
" Rose opr bds 291 Collette
Colonial Theatre 12 W French av
Colquohoun Elizabeth h 866 First
Colta John (Mary) opr h 340 Nash rd
" Margaret bds 340 Nash rd
Colts James (Hilda) vulcanizer h 10 Acushnet av
Colvin Ellery rem to Providence R I
" Frank A (Addie) clk 645 County h 186 Smith
Colwell Annie E bds 251 Shawmut av
" Annie T wid John J h 251 Shawmut av
" Arthur F (Ida F) insp Water Dept bds 251 Shawmut av
" Edward H (Eliza) mgr 26 Wing h 166 Grinnell
" John C (Winifred) clk 289 Purchase h 229 Hillman
Colyar Clifton L (Marian) city lab h 464 Kempton
" Frank E (Pauline Meyer) mgr h 133 Perry
" Frederick T carp h 14 Cottage
" Helen wid Abraham L h 464 Kempton
" Philip S (Cora E) watchmn U St Ry Co h at Fairhaven
" P Meyer Mrs artist h 133 Perry
Colyer John J (Gladys F) opr 680 Pleasant h 25 Arch
Comaune Enrico (Vincenza) truckmn U St Ry Co h 246 State
Comber Thomas (Mary) overseer Fairhaven Mills h 204 Mt Pleasant
Comeau Aime mach bds 98 Nye

Briggs & Beckman **Columbia**
15-35 Commercial St. Tel. Bell 5010 STORAGE BATTERIES

J. A. LAWRENCE HARDWARE
H. & M. Paints, Sunshine Rubber Roofing, Wm. Harland & Sons Varnishes, Yale Locks, Full Universal Line, Bradford Ranges.
1029 ACUSHNET AV. Tels. Bell 2734, Auto 2063.

Comeau
" Aldea opr h 127 Nye
" Blanche h 35 Eighth
" Camille lab bds 118 Bates
" Henri b 98 Nye
" Honore (Emma) weaver h 193 Hathaway
" John (Orice) opr h 3 Bowditch
" Joseph R (Wilhelmina) clk h 39 Sagamore
" Juliette opr bds 45 Beetle
" Laurent H sign pntr bds 45 Beetle
" Leonidas (Amelia) musician h 193 Hathaway
" Matilda Mrs h 45 Beetle
" Philip (Leotine) fixer h 98 Nye
" Philomene h 35 Nye
" Philomon (Salome) bricklayer h 118 Bates av
" Raoul firemn Eng No 9 bds 193 Hathaway
" Rosear (Ida) opr 605 E French av h 84 Dunbar
Comek John (Mary) shoe repr 8 W French av h 79 Rodney
Comery Ernest (Mabel) mach h 94 Nash rd
Comey Alice L bds 307 Pleasant
" Charles M mgr Holmes Coal Co h 307 Pleasant
Comier Lawrence boilermkr 41 Front h 276 Shaw
Comique Theatre Joseph E Grenache mgr 958 Acushnet av
Comisky Elizabeth bds 28 Margin
" Helen opr bds 28 Margin
" John farm hd bds 137 Acushnet av
" Michael lab bds 28 Margin
" Thomas (Mary) carder h 106 Hemlock
Commercial Athletic Club 639 First
" Co Press The (Alfred G Costa) 113 County
Commerford Eleanor h 634 County
" Katherine bds 634 County
Como John lab 12 School h 2 Bowditch
" Napoleon (Marjorie) chauf h 323 Cedar
Comstock Elbert A (Helen) adjuster h 86 Ward
" George H eyelet mkr h 85 James
" Thomas W h 16 Richmond
Comtois Rosa student bds 13 Hicks
" Stanislas (Celina) elev opr h 13 Hicks
Conant Edward K plmbr 46 Wing h at Fairhaven
" George M (Mercy F) tailor 131 Union h 79 Campbell
Conary George T clk 967 Purchase bds 7 Franklin
Conaty Charles C curate St James R C Church h 233 County
Conceicao Adeline opr bds 49 Mitchell
" Anna tndr 605 E French av bds 926 Water
" Joseph (Victoria) lab h 439 Bolton
" Lulu Mrs h 376 Hillman
" Maria hkpr bds 93 Collette
" Maria opr bds 39 Phillips av
" Mary opr bds 288 Cedar Grove
" Michael (Mary L) yard man h 137 S Second
" Rose wid hkpr h 71 S Second
Condado Leonardo (Maria) lab h 696 Acushnet av
Condes Jose F (Mary) lab h 262 Nash rd
Condinho Eugene (Mary) opr h 24 Shore
" Jose H (Emily) opr h 183 Glennon
" Joseph copperwkr h 180 Sawyer
" Joseph opr bds 24 Shore
" Manuel opr bds 24 Shore
Condos Charles (Condos & Keriatges) 1091 Acushnet av
" & Keriatges (Charles Condos, Harry Keriatges) confrs 1091 Acushnet av
Condoson Albertine opr bds 68 Delano
Conery Margaret T h 179 Weld
Conforto Rocco (Conceicas) lab h 17 Cotter
Congdon Caroline R wid Wm A h 720 County
" Charles K (Lillian W) h 13 S Sixth
" Frances bds 720 County
" James B School 307 Raymond H Cook prin 64 Hemlock
" Louise bds 720 County
" Ruth tchr bds 720 County
" Waldo F sales 163 Pleasant h at Detroit Mich

PELEG H. SHERMAN 505 COUNTY ST.
FUNERAL DIRECTOR AND EMBALMER
OFFICE PHONES Bell 690-W Auto. 1305
RESIDENCE PHONES Bell 690-R. Auto. 1306

SIMMONS & LANGLOIS CO.
Dealers In MEN'S CLOTHING AND LADIES' GARMENTS
THE STORE OF SNAP AND STYLE.
1057-1059 ACUSHNET AVE. Bell Phone 4527, Auto Phone 2253.

Congdon
" Walter S clk 163 Pleasant h at Fairhaven
Conlan Katherine Mrs h 222 State
" Matthew (Margaret) fore Passaic h 109 Hathaway
" Thomas (Catherine) cond U St Ry Co h 222 State
Conley Alice Mrs wid Mathew J h 63 Clark
" Frederick S (Laura) supt 180 Union h 25 Atlantic
Conlon Frank shoewkr rms 28 High
Conn Agnes hkpr 220 Brownell h 36 Atlantic
" Andrew (Sarah) pressmn h 141 Holly
" Grace E sten 108 Union bds 141 Holly
" Ida E clk 12 Market bds 139 Holly
" Ruby R insp bds 139 Holly
" Sarah wid Samuel W h 139 Holly
Connell Bldg 1736 Purchase
" Catherine drsmkr bds 1641 Purchase
" Daniel A (Rose) chauf h 475 Chancery
" Jeremiah (Sara T) carp bds 44 Chestnut
" Julia wid Wm h 1641 Purchase
" Margaret A spinner 605 E French av bds 77 Branscomb
" Mary E spinner 605 E French av bds 77 Branscomb
" Wm (Lydia) driver h 5 Wamsutta
" Wm mariner bds 411 Pleasant
" Wm opr bds 1641 Purchase
Connelly Alice opr bds 95 Beetle
" Andrew opr bds 149 Phillips av
" Anna L speeder tndr bds 89 Wash
" Edward P mariner h 84 Rodney
" Elizabeth warper 605 E French av bds 84 Rodney
" Elizabeth wid John h 89 Wash
" Ellen wid Patrick J h 95 Beetle
" Emma Mrs h 1094 Brock av
" James city lab bds 84 Rodney
" James E (Catherine) lab h 84 Rodney
" James L (Viola) upholsterer bds 34 Concord
" Margaret opr b 84 Rodney

Connelly
" Mary opr bds 95 Beetle
" Mary warper 605 E French av b 84 Rodney
" Nathaniel H (Margaret) clk h 75 Willis
" Patrick J mgr 37 Bowditch b 95 Beetle
" Thomas J glass engr bds 89 Wash
CONNER BLANCHE M Treasurer Lyndonville Creamery Association 1800 Acushnet av Bell Tel Con and Auto 2073 h at Lyndonville Vt
CONNER WILLIS C General Manager Lyndonville Creamery Association 1800 Acushnet av Bell Tel Con and Auto 2073 h at Lyndonvile Vt
Connors Ellen opr bds 57 Reynolds
" James (Alice) lab bds 57 Reynolds
" James third hd h 986 Terry la
" John J lab bds 57 Reynolds
" Michael opr h 57 Reynolds
Connery Avis Mrs marker 270 Acushnet av h 49 Foster
Connick Melvin L (May) second hd h 58 Wash
Conniff Emma L Mrs minr 91 School h do
CONNIFF JOHN A Insurance and Real Estate 14 Bristol Bldg 758 Purchase Tel Bell 4850 h 91 School
" see Cunniff
Connolly Albert B ins agt 908 Purchase rm 403 bds 530 Bolton
" Daniel J city carp h 370 State
" David (Mary A) spinner h 113 Reynolds
" Francis C clk bds 370 State
" Francis K (Mary O) polisher h 872 Acushnet av
" Harold bds 13 Reynolds
" Jane Mrs h 4 Penniman
" John (Margaret) loomfixer h 41 Vine
" Joseph D mech bds 370 State
" Lawrence H chauf 111 William b 41 Vine

THE CLINTON STREET GARAGE 156-160 CLINTON STREET
RICHMOND WOOD, Mgr.
Limousines for hire by the week day or hour — Storage Spaces — OIL and MOHAWK QUALITY
TIRES FOR SALE. Low Prices. → Day 'Phone 2613 → Night 'Phone 3115-W

Coal Akin-Denison Co.
Walnut, Cor. Water St., 231 Union St.
1218 Acushnet Av., 129 Cove St., Wharf, Foot of Hillman St.

HODGDON Diamonds and Watches
BRISTOL BUILDING, UPSTAIRS
Both Phones
FOR CASH OR CREDIT

"SPEEDWELL FARMS" Dairy Products
LYNDONVILLE CREAMERY ASSOCIATION
1800 ACUSHNET AVE., NEW BEDFORD Bell Tel. 2350 Auto 2073

Connolly
" Mabel insp bds 113 Reynolds
" Margaret bds 92 Smith
" Mary wid Paul h 568 Brock av
" Raymond reed wkr bds 370 State
" Roger (Mary) stationary firemn 214 S Water h 166 Clinton
" Royal clk 35 Commercial bds 113 Reynolds
" Sarah R clk bds 371 State
" Wm opr h 92 Smith
Connor Charles C (Lillian R) lawyer 234 Union and gen'l counsel New Bedford Legal Aid Soc and librarian Court House h 389 Maxfield
" Charles F (May D) phys 327 Union h 11 N Orchard
" Dennis chauf bds 313 Pleasant
" Edward (May) opr h 355 Nash rd
" Edward E student bds 11 N Orchard
" Eva L Mrs sten 20 Market h at Fairhaven
" Hannah wid Patrick h 559 Cottage
" James (Catherine) delicatessen 1690 Acushnet av h 165 Tinkham
" John shipper bds 128 Mott
" John B clk 693 Purchase bds 559 Cottage
" John T Co teas 126 County
" Joseph student bds 165 Tinkham
" Joseph E (Annie) variety 219 Purchase h 128 Mott
" Margaret bds 229 Acushnet av
" Patrick (Hannah) coal and wood 468 Rivet h 313 Pleasant
" Paul R (Grace) oil wkr bds 1016 Pleasant
" Richard (Margaret E) opr h 17 Roosevelt
" Samuel (Alice) weaver h 30 Rodney
" Thomas (Ellen) city lab h 77 Branscomb
" see O'Connor
Connors Annie opr 605 E French av bds 128 Mott
" Annie May flatwk dept 270 Acushnet av bds 300 Maxfield
" Bartholomew clk bds 162 Rounds
" Daniel (Elizabeth) lab 214 S Water h 183 County

Connors
" Emily supervisor St Luke's Hospital bds do
" James opr 605 E French av h 128 Mott
" Jeremiah firemn bds 329 Purchase
" John fore 214 S Water h 294 Summer
" John F mach bds 53 Borden
" John J (Georgianna) chauf h 53 Borden
" Margaret wid Daniel h 300 Maxfield
" Margaret T opr bds 183 County
" Mary E tchr bds 53 Borden
" Michael opr h 57 Reynolds
" Patrick J (Mary) lab bds 84 Durfee h 14 Viall
" Wm chauf bds 53 Borden
Connulty John J opr bds 17 Ashley
" Wm opr bds 14 Viall
Conquest Grace bkpr 25 High bds at E Fairhaven
Conroy Ada A winder 605 E French av bds 86 Mott
" Arthur (Emily) pntr h 738 Brock av
" Austin opr bds 84 Milford
" Clara A wid James laund bds 49 Foster
" Clifford P (Emma F) pntr h 33 Hillman
" Edmund mech 1386 Purchase bds 480 Kempton
" Emily spooler 605 E French av b 738 Brock av
" John (Ada A) opr h 86 Mott
" Maurice (Annie) opr bds 350 Purchase
" Michael J (Annie A) firemn h 82 Liberty
CONROY WILLIAM M (Mary M) Attorney-at-Law 202 Union rm 5 Tel Bell 4191 and Sec New Bedford Legal Aid Soc h 386 Arnold Tel Bell 623-2
Considine Alice M wid John W h 46 Pearl
" Daniel S (Margaret A) h 171 Davis
" Francis roofer bds 240 Sawyer
" Francis A student bds 46 Pearl

THE MESSENGER PRESS
131 UNION ST. PRINTING Tel. Bell 5427

WENTWORTH CLOTHING CO.
MEN'S CLOTHING AND FURNISHINGS
211 UNION STREET. Tels. Bell 999, Automatic 1125.

Considine
" Johanna wid Michael h 175 Davis
" John J student bds 46 Pearl
" Raymond T student bds 44 Pearl
" Walter L student bds 44 Pearl
Constant Arthur opr bds 242 Davis
" George opr h 40 Ashley
" Rose opr bds 40 Ashley
" Wilfred (Rosilda N) loomfixer h 4 Acushnet blks
Constantine Charles barber bds 811 County
" Charles H (Jennie) barber h 811 County
Constantino Jose (Gracinda) opr h 42 Davis
Contant Arthur clk 1549 Acushnet av bds 242 Davis
Contardo Leonardo (Maria) truckmn U St Ry Co h 696 Acushnet av
Continental Wood Screw Co Patrick Sweeney gen mgr 459 Mt Pleasant
Contois Stanislas (Celina) elev opr 54 Mill rd h 13 Hicks
Converse George M (Mabel D) tobacco 22 William h 79 Brownell
" Philip R (Laura D) sales 22 William h 240 Palmer
Conward Beatrice h 303 Middle
" John (Nellie) rope mkr h 280 Elm
" Louis J ropewkr h 280 Elm
" Oswald opr 131 Court bds 280 Elm
Conway Agnes opr bds 608 Summer
" Ann opr bds 15 Viall
" Austin mule spinner h Lawrence
" Beasie weaver b 15 Viall
" Catherine wid Patrick h 15 Viall
" Ethel weaver bds 278 Lawrence
" Frank tmstr bds 84 School
" Frank J hostler 73 Elm b do
" Frederick elect bds 278 Lawrence
" George R (Gertrude E) mach h 210 W French av
" Herbert (Elizabeth) opr h 31 Viall
" James (May) acct Oneko Mill h 58 Mt Vernon
" James city lab h 6 Bowditch
" James driver bds 343 Purchase
" James N heating contr 5 Atlantic h 470 Union
" Jane E tchr James B Congdon sch bds 55 Walnut
Conway
" John J chauf b 108 Clark
" John T (Lottie) hosemn Engine 10 h 476 Cedar Grove
" Katherine E tchr bds 470 Union
" Mary Mrs hkpr bds 969 County
" Mary Mrs h 608 Summer
" Mary wid Reginald hkpr bds 82 Penniman
" Mary E tchr bds 470 Union
" Martin J (Mary) firemn h 108 Clark
" Michael pntr bds 343 Purchase
" Oliver opr bds 56 Deane
" Theresa weaver bds 278 Lawrence
Conwell Albert B (Alice H) ins agt h 530 Bolton
COOK ALBERT B (Ida M) Mason 72 Shawmut av Tel Bell 2547-W h do **See page 47**
" Alice P bds 336 Orchard
" Alton M U S N bds 72 Shawmut av
" Annie L Mrs h 1186 Pleasant
COOK BROWNELL & TABER (Otis Seabury Cook Morris R Brownell and Frederic H Taber) Counselors-at-Law 1 Masonic bldg Tels Bell 45 Automatic 1346 **See page 41**
" Building 850 Purchase
" Caroline bds 97 Madison
" Charles F (Evelyn F) mason h 373 Court
" Charles H (Lillian) Rev asst sec Y M C A h 11 Richmond
" Clifton L sales 13 Hampton bds 161 Rounds
" Cornelia A wid Wm h 75 Walnut
" David sausage mkr 337 S Second bds 119 South
" D Herbert (Mary J) contr 45 Maitland h do
" Edward E (Eleanor F) mason bds 72 Shawmut av
" Edward H (Alice) treas Quissett Mill h 115 Mill
" Edwin S asst paymaster Pierce Mfg Co h 101 Shawmut av
" Edwin W (Helen J) mach h 101 Shawmut av
" Ellen L wid Timothy D jr h 100 Cottage

Frank M. Metcalf
25 MERCHANTS BANK BLDG.
Tels. Bell 2493-W, Auto 1276.
Civil Engineer and Surveyor

RAY & CIE Distinctive Apparel "Different" 101 William Street New Bedford

COATS WRAPS | FROCKS -HOSIERY | CORSETS Tailored SUITS | SPORT TOGGERY UNDERTHINGS | BLOUSES NECKWEAR

Cook
" Ethel opr bds 1060 Pleasant
" Florence E laundress h 114 Cedar
" Francis H (Lillian I) drill wkr h 9 Beech
" Frederic B (Florence L) mgr Masonic bldg h 14 Junior
" Frank pntr bds 426 Pleasant
" Frederick (Kathryn) brklyr h 356 Reed
" George (Emma) chauf 101 Lombard h 74 County
" George A (Emily M) tmstr h 28 Sidney
" George H (Maria) capt Hose 2 h 280 Earle
" Georgia student b 254 Hawthorn
" Harry (Louise) gro 136 County h 220 Aquidneck
" Hazel A bds 11 Richmond
" Helen E b 373 Summer
" Hilda student bds 254 Hawthorn
" Horace A molder b 1186 Pleasant
" Irma M stetn 758 Purchase rm 4 bds 11 Richmond

COOK IRVING W (Carrie K) Pres The First National Bank corner Union and Pleasant h 254 Hawthorn

" James (Mary M) gardener h 25 Florence
" James (Mary H) teaming 28 Sidney h do
" James jr hlpr bds 28 Sidney
" Jasper S (Mattie W) repr 105 William rm 21 h 604 County
" John clk 794 Purchase h 92 Potomska
" John bds 850 First
" John F (Ethel) clk Nashawena Mill h 83 Chancery
" John L eng bds 982 Pleasant
" John T (Annie) sales repr 71 William h 982 Pleasant
" Joseph clk 136 County b 49 Fair
" Josephine M opr bds 1186 Pleasant
" Louis D (Helena L) prin J B DeValles sch h 2 Morgan ter
" Mabel Mrs h 518 Acushnet av
" Mary E wid Thomas W h 129 Clinton
" Maud L bkpr bds 72 Shawmut av

Cook
" Mildred M sten Holmes Mfg Co bds 161 Rounds
" Morris (Veronica) lab h 34 Bentley
" Nancy C wid John S bds 320 Cottage
" Nellie H Mrs tchr Thompson st sch h 336 Orchard
" Otis P J clk Grinnell Mfg Corp bds 86 Rotch

COOK OTIS SEABURY (Katharine L M) (Cook Brownell & Taber) 1 Masonic bldg h 29 Clinton Tels Bell 818 Automatic 1308

" Philip H (Minnie) mason h 161 Rounds
" Raymond H (Gertrude M) prin James B Congdon sch h 303 Maple
" Richard H (Mabel) tailor h 169 Mill
" Richard H jr textile wkr bds 169 Mill
" Ruth clk 20 Market rm 12 bds 58 Pierce
" Sarah A sten 111 William bds 604 County
" Sarah L wid Clarence A h 277 Union
" Sarah P wid Samuel H h 97 Madison
" S Ruth clk 24 Market b 58 Pierce
" Thomas W died Feb 22 1920
" Walter S mach h 72 Shawmut av
" Wm E driver h 64 North
" Wm G (Nellie) asst inspector of buildings 307 Municipal bldg h 88 Liberty
" Wm G fgt clk 590 Acushnet av bds 12 Mapleview ter

COOK WILLIAM S (Flora L) Cashier The New Bedford Safe Deposit & Trust Co h 11 Hawthorn Terrace

Cooke James S (Mabel F) chauf Hose 5 h 30 Buttonwood
" Robert h 144 Purchase
" Walter (Harriet) fore 85 S Water h 5 Green

MAIBOHM SIX
The Economical Motor Car. Touring, Roadster, Sedan, Coupe and Sport Model.
Sales and Service HARVARD GARAGE 1604 PURCHASE ST. NEW BEDFORD, MASS. Bell Phone 1773.

SEND US YOUR ORDERS. WE FILL THEM COMPLETE
Complete Stock of Hardware, Paints, Wall Papers T. J. MORIARTY
CENTURY ASBESTOS SHINGLES Tels. Bell 462and463, Auto 1083
308 PURCHASE ST.

Cooley Frank C (Mary) trucker 152 Front h at Fairhaven
Coolican Bridget Mrs opr h 162 Division
Coolidge Esther J wid Charles H bds 69 Chestntut
" Gladys tel opr 57 N Second bds 69 Chestnut
" Walter W artist bds 69 Chestnut
Coombs Charles S (Mary C) acct Oneko Mill h 79 Mill
" Emma A tchr B B Winslow sch b at Fairhaven
" Isaac C (Selena) police h 57 Spruce
Coon Clinton F teamer 73 Chancery bds 206 James
" Frederick W (Anna L) eyelet mkr h 312 Court
" George H mtrmn U St Ry Co bds 312 Court
" Merton E clk bds 312 Court
" Wm C (Lillian E) pntr h 206 James
Cooney Margaret bds 116 County
Coons Frank (Jeanette) lab h 116 W French av
Coonyer Frank G lab h 280 Ash
" Isabel Mrs bds 23 Independent
Coop Levi (Amelia) overseer D Mfg Corp h 52 Lucas
Coope Mary C Mrs clk 185 Union h 1½ Marwick
Cooper Ada warper tndr bds 8 Warwick
" Albert opr bds 79 Purchase
" Albert E blksmith h 336 Purchase
" Archie C (Nellie) clk Manomet Mills h 384 Bedford
" Arthur (Violet) rem to Calif
" Charles B mus h 717 Brock av
" Ella F wid Watson h 7 W High
" Emma wid Henry h 8 Warwick
" Elizabeth Emily Mrs opr bds 10 Lucas
" Ernest opr bds 244 Whitman
" Everett U S A bds 336 Purchase
" Frank opr bds 244 Whitman
" Fred (Mary E) checker h 20 George
" George opr h 478 Coggeshall
" Grace H wid Frank clk 357 Court bds 355 do
" Harold M (Dora) elect 744 Pleasant h 1005 County

Cooper
" Henry (Mary A) opr h 200 Welch
" Herbert (Adeline) sales h 14 Emerson
" Herbert F (Mary A) rem to Providence R I
" James (Mary) ins agt h 244 Whitman
" James H clk Passaic b 8 Warwick
" John (Margaret) spinner h 373 Cedar Grove
" John Robert (Mary J) rem to Calif
" Joseph (Annie E) yard fore Passaic h 104 Lombard
" Lillian clk 51 William bds at S Dartmouth
" Norman drill mkr h 344 Whitman
" Sarah opr bds 8 Warwick
" Thomas opr 680 Pleasant h 55 Summer
" Wm (Diana) gardener h 901 Brock av
" Wm E (Margaret I) shipping agt Custom House h 860 Rockdale av
" Wm H (Margaret A) cpr h 244 Whitman
" & Brush Laurence Brooks agt cotton brokers 8 Sixth
Co-operative Grocery Stores Co Wm Cole treas 961 Acushnet av 1047 Water
Copa Angelica hkpr h 163 Coggeshall
Copach Bronislaw (Catherine) weaver h 103 Jouvett
Cope Honor opr bds 2 Thatcher
" James (Alice A) rprmn h 2 Thatcher
" John W spinner bds 12 Thatcher
" Mary A h 40 Fair
Copeland James (Sarah) opr h 125 Cove
" Mary A Mrs weaver h 9 W French av
" Max mgr 55 Union rms Y M C A
Copoa Manuel D clk 87 Tremont bds at S Dartmouth
Coppa Rosario (Mary) shoe rprg 163 Coggeshall h do
Coppinger Frank D clk P O bds 67 Jenny Lind
Corbett Benton lab bds 291 Ash
" Catherine wid Daniel h 1738 Purchase

JOSLIN CORNICE CO.
10-14 S. Second Street
Tel. Bell 2219 1321
Purchase Street Tel. Bell 5525
AUTO RADIATOR WORKERS
We Straighten AUTO BODIES However Damaged
Truck Radiators Rebuilt
SHEET METAL WORK
Metal Ceilings Fireproof Doors Cornices and Skylights

GUILHERME M. LUIZ Banker and Steamship Agent
Agent for the Transportes Maritimos do Estado the only Portuguese Line conducting a fast freight and passenger service between New Bedford and Azores, Madeira and Lisbon.
634 Pleasant St. Tels. Bell 3000. Auto 1239 56 Acushnet Ave. Tels. Bell 4327-M Auto 5736

WALL PAPERS Artistic and Decorative
HERMAN H. HATHAWAY 87 Main St., Fairhaven
Telephone Bell 4567

MANHATTAN MARKETS
Wholesale and Retail Meats, Fish, Fruit and Provisions
Main Store 874 Purchase St. Branches 87 Dartmouth St. and 773 Kempton St.

Corbett
" Dennis (Nora) brass founder 115 N Water h 25 Willis
" Elizabeth N clk 201 Union bds 109 Willis
" George chauf 75 Elm bds 920 Purchase
" John clk 513 County bds 109 Willis
" Lillian M opr bds 1738 Purchase
" Margaret G clk 182 Union bds 109 Willis
" Susan wid Timothy h 109 Willis
" Thomas (Helen M) frt clk 590 Acushnet av h 75 Peckham
" Thomas F (Jane A) buyer 191 Union h 151 Florence
" Timothy (Annie R) firemn b 2746 Acushnet av
Corbier Philomene Mrs bds 139 Holly
Corbin Georgianna Mrs h 226 Cottage
" John B rem to Providence R I
Corbridge Elizabeth wid John bds 26 Lucas
Corcoran Charles S (Myrtle) eng 29 Brook h 238 Mt Pleasant
Cordeira Albert (Mary) opr h 23 Circuit
" Emily Mrs wid Joseph h 436 Orchard
" Evangeline opr b 436 Orchard
" Georgianna opr bds 436 Orchard
" Georgina opr bds 78 Davis
" Irmina Mrs h 505 Rivet
" John (Jane) ticket office 141 County and (Hotel Cordeira) h 139 do
" John (Jenny) weaver h 67 Winsor
" Jose (Adelaide) opr h 52 Collette
" Joseph (Mary) opr h 442 Bolton
" Joseph (Mary J) opr h 137 Thompson
" Joseph(Saltina) opr bds 41 Dunbar
" Joseph opr bds 139 County
" Joseph (Mary) scrubber 605 E French av h 88 Thompson
" Joseph (Agnes) h 195 Bonney
" Joseph (Mary) h 28 Hall
" Joseph bds 436 Orchard
" Louisa hkpr h 55 Mitchell
" Louisa opr bds 505 Rivet
" Manuel (Isabelle) opr h 60 Mosher
" Manuel opr h 13 Rivet

Cordeira
" Marion (Amelia) speeder tndr h 77 Katherine
" Mary Mrs opr h 65 Acushnet av
" Rose opr bds 139 Thompson
Cordeiro John P opr bds 72 Nash rd
" Manuel (Mary) fishermn h 19 Acushnet av
" Manuel lab h 47 Delano
" Manuel (Alice) opr h 140 Davis
" Manuel (Mary) opr h 104 Sidney
" Manuel rprmn 44 Middle bds at Fairhaven
" Mary Mrs opr bds 72 Nash rd
" Prudencio (Mary J) opr h 33 Katherine
" Rose F Mrs mlnr 916 S Water b 271 S Front
Cordoza Joseph (Julia) weaver h 115 Pleasant
Corea Arthur (Pearl) musician h 183 Mill
" Augustus (Elmenia) baker 105 Potomska h 461 Bolton
" John L (Mary) opr h 142 Division
Coreicas Angelo lab h 234 Coggeshall
Corey A Agnes wid Edward S clk 57 N Second h 33 Plymouth
" Agnes wid Wm T h 113 Campbell
" Anna H opr bds 71 Sidney
" Bertha M clk Kilburn Mill bds at Acushnet
" Charles W (Blanche G) bkpr Oneko Mill h 628 Purchase
" Frank (Carrie) city lab h 63 Swift
" John A (Eva) opr h 67 Rivet
" Joseph A tailor 357½ Acushnet av bds 67 Rivet
" Kathryne bds 814 Rockdale av
" Manuel laundrymn 132 Rockdale av h 41 Fair
" Manuel h 72 Brigham
" Manuel S (Mary) gro 812 Rockdale av h 814 do
" Mary tchr bds 72 Brigham
" Mary E bkpr 736 Pleasant rm 3 bds 113 Campbell
" Mary P tchr Cedar Grove sch bds 72 Brigham
" Mildred clk bds 137 Florence
" Valma opr bds r 36 Hicks
" Wm S mach b 113 Campbell
" see Cory and Correia

WATSON - PENFIELD CORP.
HOGAN WATER CLOSETS NO NOISE ASK YOUR PLUMBER OR ASK US
28 NORTH SECOND STREET Tel. Bell 3910.

Steiger Dudgeon Co. Purchase, Union and Pleasant Streets Telephone 82
New Bedford's Progressive Department Store

Corich Joseph opr h 1631 Acushnet av
Corish Ellen wid John h 86 Mill
" Gertrude L tchr Sylvia A Howland sch bds 86 Mill
" Helen L tchr Sylvia A Howland sch bds 86 Mill
Corker Robert firemn h 15 McGurk
Corlett Hugh (Clara) spinner h 1643 Purchase
Corliss Elizabeth Mrs opr bds 134 Deane
" Leonard student bds 134 Deane
Cormeiro Ajoas D (Mary) opr h 260 S Front
Cormier Albert T (Annie) pntr h 28 Belleville rd
" Alfred clk bds 128 Eugenia
" Alfred (Emilie) spinner h 274 N Front
" Alma opr bds 92 Earle
" Alvina weaver bds 20 Adams
" Amedee barber bds 20 Adams
" Angelo (Susan) opr h 92 Earle
" Annie opr bds 128 Eugenia
" Anselme (Collett) opr h 167 Query
" Anthony J (Orphilia) contr h 118 Deane
" Archie lab bds 20 Central
" Arthur (Lucy) loomfixer h 2 Pope
" August (Blanche) hlpr 261 S Water bds 238 Princeton
" Azilda wid Reuben S dom h 30 Concord
" Bertha opr bds 20 Central
" Calement (Mary) barber h 443 Bolton
" Calixte S (Susanna) h 92 Earle
" Celia Mrs opr bds 1076 S Water
" Damien C (Rosanna) opr 506 N Front h 20 Central av
" Dennis (Sarah) third hd h 125 N Front
" Donat wiremn 680 Pleasant bds 154 Eugenia
" Edgar mech Nonquitt Spinning Co h 181 Shaw
" Edward pntr h 1057 S Water
" Edward shoe rpr 357 N Front h do
" Edward bds 56 Belleville rd
" Emilien (Leocadie) barber 126 Union h 20 Adams

Cormier
" Emilien (Rosalie) fishermn h 12 Landry
" Emiline dom bds 92 Earle
" Emily opr bds 24 Merrill
" Emma opr bds 429 N Front
" Emma opr bds 1394 Acushnet av
" Emma opr bds 167 Query
" Eva opr bds 56 Belleville rd
" Eva opr bds 128 Eugenia
" Evangeline dom bds 196 Mt Pleasant
" Frank (Agnes) opr h 1939 Purchase
" Frank E (Josephine) variety 54 Belleville rd h 56 do
" Frederick clk 818 Purchase bds 128 Eugenia
" Geoffrey elect bds 119 Holly
" Harriet opr bds 30 Concord
" Hattie opr bds 290 Sawyer
" Henry (Nellie) opr bds 27 Nye
" Hinmand student bds 167 Query
" Jane Mrs h 429 N Front
" Jane wid James h 1394 Acushnet av
" John (Alvina) linemn 261 S Water h at Acushnet
" John (Elenora) h 40 Russell
" Joseph filling carrier bds 257 Tinkham
" Joseph (Rosanna) lab h 24 Howard av
" Joseph Z yardmn bds 56 Belleville rd
" Josephine Mrs dry gds 47 Belleville rd h 56 do
" Laura opr bds 20 Central
" Laura spooler bds 119 Holly
" Leo rem to Northbridge
" Louis U S A bds 257 Tinkham
" Louis (Azalie) linemn 261 S Water h at Acushnet
" Margaret opr bds 257 Tinkham
" Mary reeler tndr h 119 Sylvia
" Mary wid Clement h 27 Nye
" Maxime (Virginie) carp h 516 N Front
" Moise (Rebecca) carp h 211 Eugenia
" Nazare (Clara E) overseer Manomet Mills h 201 Nash rd
" Olive opr bds 274 N Front

Frank A. Hurley
308 MILL STREET
Automobiles
Service Garage
Accessories Tires & Tubes Storage Batteries Recharged

The Fashion Furrier FURS MADE TO ORDER
FUR STORAGE CLEANING DYEING AND REPAIRING
758 Purchase St. Bristol Bldg. New Bedford, Mass. Bell Phone 4681.

Cormier
" Oliver (Lacadie) shoewkr 1000 County h 20 Adams
" Oliver (Dora) rubber wkr h 823 Belleville av
" Oras h 119 do
" Philias bds 92 Earle
" Philip D sheet metal wkr 46 Wing bds 98 Nye
" Susan hkpr bds 56 Belleville rd
" Susanna winder tndr bds 1394 Acushnet av
" Suzanne opr bds 429 N Front
" Thelix F (Emily) fore 680 Pleasant h 229 Clifford
" Thomas (Mary) opr h 257 Tinkham
" Urban (Celia) opr bds 1076 S Water
" Valentine opr bds 92 Earle
" Vital (Madeline) woodsmn h 128 Eugenia
" Vitaline opr bds 257 Tinkham
" Zephir twister bds 167 Query
Cornell Adeline M drsmkr 48 Cottage h do
" Albert (Margaret) opr h 215 Purchase
" Almanza A (Love) cooper h 163 Arnold
" Building 1736 Pleasant
" Charles C (Harriet M) h 510 Hillman av
" Charles R h 149 Allen
" Clara A wid Eugene b 16 Collins
" Clifford E (Mildred) agt 20 Market h 390 Arnold
" Edmund M (Edith G) h 175 Parker
" Elwood V master mariner b 283 Cedar
" Frank M (Annie B) teamster h 146 Florence
" Harriet L tchr Acushnet av sch b 7 Anthony
" James clk 874 Purchase h 146 Florence
" Leslie C (Meta) pntr h 153 Maxfield
" Lester S (Hazel P) note teller 101 William b 149 Allen
" Mary A wid Pardon b 390 Arnold
" Meta G clk 105 William rm 26
" Milton R clk 390 Arnold
" Philip carp bds 42 Ellen

Cornell
" Roland opr 226 N Water h at Central Village
" Schuyler C (Charlotte A) eng Pine cor Crapo h 303 Cedar
" Sydney A (Bertha) carp h 10 Sears
" Walter opr 226 N Water h at Central Village
" Walter G (Emma A) cond U St Ry Co h 54 Maitland
" Walter T Clifford E Cornell agt cotton 20 Market
" Wm R drillwkr bds 283 Cedar
CORNISH CLIFTON H (Marynette) (Cornish & Craig) 24 Market h 609 County
" Hilda sten Kilburn Mills bds 609 County
" Ruth C bds 609 County
CORNISH & CRAIG (Clifton H Cornish and William L Craig) General Insurance Clifford bldg 24 Market Tel Bell 1866 See front cover
Cornwell Joseph F (Julia) cotton broker 334 Union h do
Corrado Solcio lab bds 696 Acushnet av
" Zurgia vulcanizer 92 N Second b 696 Acushnet av
Corre F Ceasar bds 872 First
" Joseph (Celia) weaver h 872 First
" Joseph jr weaver b 872 First
Correa Felix (Mary) loomfixer h 153 Bonney
" John (Hermina)master mariner h 49 Valentine
" Lionel H mgr 290 Dartmouth bds 153 Bonney
Correia Albert (Clelia) opr h 56 Thompson
" Albert opr bds 58 Short
" Albert prntr 101 Rivet h 56 Thompson
" Anibale (Mary) musician h 174 Wash
" Anthony (Minnie) chauf h 163 Rockland
" Antone (S Correia & Bros) b 334 Brock av
" Antone lab h 268 S Front

SULLIVAN ENGINEERING CO.
POWER PLANT PIPING AND HEATING CONTRACTORS
STEAM GAS AND WATER SUPPLIES
125 N. WATER ST. Tel. Bell 4794.

ALL THE NEWS

New Bedford Times

NEW BEDFORD'S BRIGHTEST NEWSPAPER
EVENING, 2c; SUNDAY, 5c.

ALL THE TIME

Correia
" Antone (Mary) opr h 346 First
" Antone (Bella) opr h Victoria
" Antone (Constantina) opr h 145 Field
" Antone opr h 387 First
" Antone (Mary) opr h 346 First
" Antone (Mary I) opr h 25 Sagamore
" Antone (Theresa) opr bds 3 Desautels
" Antone opr bds 57 Acushnet av
" Antone (Mary) weaver h 125 Holly
" Antone Enos (Mary) weaver h 125 Holly
" Antone G carp bds 423 S Second
" Antone J (Guilhermina) firemn h 31 Stackhouse
" Antone S (Mary) opr h 501 S Second
" Antonio Mary weaver h 125 Holly
" Antonio L (Josephine) opr h 44 Wing
" Armando opr bds 423 S Second
" August (Jenny) opr h 137 S Second
" August J baker h 461 Bolton
" Barbara Mrs gro 334 Brock av h do
" Carlos (Antonio) lab h 71 Mosher
" Christian opr bds 101 Clifford
" Clement (Charlotte) mariner h 348 S Water
" Elvira opr bds 480 Belleville av
" Ennocence R (Marion) h 17 Brock av
" Eunice opr bds 58 Short
" Evangelina opr bds 158 Bates
" Fernans (Mary) opr h 24 Shore
" Filomena opr bds 80 Davis
" Francisca wid Manuel hkpr 121 Collette
" Frank (Mary) clk h 104 Davis
" Frank (Elsie) drillmkr h 41 Columbia
" Frank (Margaret) fish dlr h 94 Potomska
" Frank fishermn bds 171 Aquidneck
" Frank lab h 502 First
" Frank (Matilda) opr bds 190 Rivet
" Frank opr h 15 Margin
" George lab bds 58 Short
" Henry (Katherine) lab h 55 Bank

Correia
" Jacintho hlpr 605 E French av h 109 Potomska
" James iron moulder h 56 Briggs
" Jason opr bds 109 Potomska
" Jesse (Mary) opr h 73 Mosher
" Joao opr bds 78 Davis
" Joaquim (Fransico) opr h 353 Bolton
" Joaquim tender 605 E French av h 108 Winsor
" Joaquim A (Mary) opr h 80 Purchase
" Joaquina wid Jose h 80 Davis
" Joe (Constance) slap tender h 124 Frederick
" John clk 84 Hemlock bds 58 Short
" John clk h 29 Katherine
" John (Julia) lab h 20 Rodney
" John (Augusta) opr h 320 S Second
" John pool 40 Delano h 175 Belleville av
" John L (Mary) firemn h 362 Orchard
" John L (Virginia) shoewkr 65 Crapo h do
" John O (Mary) lab h 73 Winsor
" John P (Francois) opr h 158 Bates
" John P jr (Mary) opr bds 158 Bates
" Jose opr bds 71 Davis
" Jose opr bds 80 Davis
" Jose G (Virginia) 3rd hand h 23 Harrison
" Joseph carp 560 E French av h at Dartmouth
" Joseph (Isabell) fixer h 80 Mosher
" Joseph (Madeline) opr h 68 Winsor
" Joseph opr h 320 S Second
" Joseph (Mary) opr h 409 First
" Joseph (Phildella) opr h 229 State
" Joseph tmstr bds 86 Potomska
" Joseph (Valentina) h 373 Bolton
" Joseph bds r 57 Acushnet av
" Joseph B (Adeline) opr h 1248 Rockdale av
" Joseph E (Mary) opr h 531 Rivet
" Joseph S (Mary) lab h 552 Rivet
" Joseph S (Mary S) opr h 445 Belleville av

N. P. DUBUC & CO.
MANUFACTURERS OF
Cement Blocks and Artificial Stones
Works: Rear 101 Princeton St. Residence: 109 Princeton St. Tel. Connection NEW BEDFORD, MASS

Bookkeeping, Shorthand, Typewriting, Penmanship, etc. Taught thoroughly at
KINYON'S COMMERCIAL SCHOOL
DUFF BLDG., Cor. William and Pleasant Sts., NEW BEDFORD, MASS.

Quality Best THE ACONN PRESS Prices Right
ANDREW C. CONN, Proprietor
BOOK AND JOB PRINTERS
141 HOLLY STREET Telephone Connection NEW BEDFORD, MASS.

Ford THE UNIVERSAL CAR
Motor Sales Company
AUTHORIZED DISTRIBUTORS
SALES AND SERVICE 1382-86 PURCHASE ST.
BELL PHONE 5550

Correia
" Joseph T (Mary) gro 99 Potomska h 63 Roosevelt
" Lena opr bds 229 State
" Louis (Ethel) clk bds 60 Dartmouth
" Louis A clk h 60 Dartmouth
" Louis (Mary) comber tndr h 39 Sagamore
" Louisa opr bds 80 Mosher
" Manuel baker bds 24 Adams
" Manuel (Annie) dairymn 167 Mt Vernon h 126 Shawmut
" Manuel doffer 605 E French av h 68 Winsor
" Manuel (Annie) lab h 401 N Front
" Manuel (Mary) lab h 32 Thompson
" Manuel (Maria) opr h 101 Clifford
" Manuel (Angelina) opr h 514 Rivet
" Manuel (Claudine) opr h 235 Rivet
" Manuel (Frances) opr h 46 Larch
" Manuel (Fransica) opr h 279 Bolton
" Manuel (Mary) opr h 27 Cleveland
" Manuel (Mary) opr h 222 N Front
" Manuel (Rosie) opr h 15 Phillips av
" Manuel opr 605 E French av h 20 Rodney
" Manuel opr bds 598 Coggeshall
" Manuel opr bds 83 Davis
" Manuel opr bds 121 Collette
" Manuel (Ermelinda) opr h 71 Davis
" Manuel (Maria) opr h 121 Collette
" Manuel (Mary) opr h 32 Thompson
" Manuel opr b 96 Thompson
" Manuel opr h 82 Phillips av
" Manuel (Francisca) opr h 86 Potomska
" Manuel (Alexanda) rail clnr h 194 Phillips av
" Manuel roofer bds 229 Hillman
" Manuel scrubber 605 E French av h 109 Potomska
" Manuel speeder tndr h 277 S Second
" Manuel (Rita) sexton St John's Cemetery h 58 Short

Correia
" Manuel (Sarah L) lab h 56 Kempton
" Manuel (Mary I) variety 87 Sidney h 76 do
" Manuel (Isabella) doffer h 104 Davis
" Manuel fishermn h 29 Holly
" Manuel (Mary) lab h 109 Dunbar
" Manuel (Mary) opr h 22 Sagamore
" Manuel (Annie) opr h 373 Bolton
" Manuel jr (Theresa) tmstr bds 86 Potomska
" Manuel jr opr bds 82 Phillips av
" Manuel jr opr bds 373 Bolton
" Manuel h 277 S Second
" Manuel A (Mary) baker 1070 County h 24 Adams
" Manuel A bds 137 Phillips av
" Manuel B (Evangelina) h 514 Rivet
" Manuel E (Mary) opr h 117 Eugenia
" Manuel F (Breslina) opr h 74 Hathaway
" Manuel J lab bds 23 Harrison
" Manuel J (Beatrice) stage hd h 123 Kempton
" Manuel L (Lucy) asst bkpr 693 Purchase h 528 Kempton
" Manuel L (Jovita) opr h 24 Mosher
" Manuel M opr h 26 Hall
" Manuel S (Mary) weaver h 167 Division
" Manuel V stove rpr h 72 Brigham
" Maria opr bds 80 Davis
" Marion pool 955 S Water
" Marion (Mary) twister feeder bds 103 Katherine
" Mary opr bds 175 Belleville av
" Mary opr bds 86 Potomska
" Mary opr bds 241 Shaw
" Mary opr bds 71 Sidney
" Mary h r 57 Acushnet av
" Mary h 28 Wing
" Mary Mrs h 24 Adams
" Mary wid Antone h r 57 Acushnet av
" Mary wid John h 286 N Front
" Mary A opr bds 158 Bates
" Mary J opr bds 313 S Second
" Matthew (Mary) opr h Bonin
" Michael opr h 14½ Griffin

Hemingway Bros.
HEAVY TEAMING and AUTO TRUCKING
407 BOLTON ST., Garage at 19 Swift St. NEW BEDFORD, MASS.
Bell 3633—Auto. 5617.

HIRST THE PLUMBER
MAGEE FURNACES HEATERS RANGES
31-33 N. WATER ST.
HEATING PLUMBING
TELS. BELL 466, AUTOMATIC 1055.

Correia
" Olympia (Angelina) harness mkr 154 Acushnet av h 288 S Second
" Omar opr bds 1885 Purchase
" Peter (Carrie) plasterer h 12 Fairhaven
" Rosalina opr bds 86 Potomska
" Rose opr bds 145 Field
" Rose wid Julius h 96 Thompson
" Simon (Margaret) (S Correia & Bros) 334 Brock av bds do
" Syrino opr bds 55 Bank
" S & Bros (Simon and Antone) gros 334 Brock av
" Theophilus (Mary) opr h 292 Ash
" Vincent lab h 10 Grandfield
" Wm chauf 45 School h Brock cor Hudson
" Wm (Frances) fishermn h 63 Scott
" Wm opr h 103 Bates
Correira Alexander opr bds 55 Bank
" Anabel opr bds 69 Rockdale av
" Angelino (Oliver) opr h 288 S Second
" Annie opr bds 37 Prospect
" Antone (Julia) opr bds 157 Coffin av
" Antone (Rita) opr h 631 First
" Antone (Alice) drill wkr bds 1 Oak
" Antone D (Mary) opr h 87 Rockland
" August (Mary) lab h 110 Winterville rd
" August (Capitolina) opr h 103 Bates
" Francis (Wilhelmina) opr h 71 Sidney
" Irene opr bds 41 Fair
" Jacintho (Antonia) opr h 68 Winsor
" Jessie yarn boy 605 E French av bds 102 Mosher
" Joaquim (Caroline) clk h 120 Grinnell
" Joaquin (Rita) opr h 3 Mitchell
" John (Mary) clk h 58 Short
" John doffer 605 E French av h 109 Potomska
" John (Eva) mach h 67 Rivet
" John J (Mary) opr h 41 Stackhouse
" Joseph (Mary) opr h 63 Scott
" Joseph opr bds 57 Grinnell

Correira
" Joseph (Mary) opr h 37 Prospect
" Joseph (Margaret) opr h 438 Bolton
" Joseph G carp b 37 West
" Louis F (Mary) opr h 41 Fair
" Manuel (Rose) fore h 49 Fair
" Manuel lab bds 585 Acushnet av
" Manuel (Mary) opr h 76 Sidney
" Manuel opr 131 Court h 325 Kempton
" Manuel (Emily) opr h 62 Sidney
" Manuel (Mary) opr h 29½ Acushnet av
" Manuel (Mary) opr h 39 Independent
" Manuel opr bds 68 Winsor
" Manuel (Mary) paper mkr h 34 Independent
" Manuel M (Mary) opr h 85 Purchase
" Manuel R (Rose) driver ft North h 221 Aquidneck
" Manuel S (May) carp h 552 Rivet
" Mary hkpr 103 Bates
" Mary opr bds 41 Fair
" Mary h 9 Madison
" Mary Mrs opr h 59 Stephen
" Mary wid Francis h 1631 Acushnet av
" Stella tndr 605 E French av bds 27 Cleveland
" Victor clk bds 104 Davis
Correiro Antone clk h 620 First
" Arscenio opr bds 261 Rivet
" Christian jr (Emma) opr h 624 First
" Jacintho M (Maria) lab h 367 Shaw
" John driver 24 Grand bds do
" John (Mary) opr h 620 First
" Jose (Maria) opr bds 77 Delano
" Joseph M (Emily) opr h 44 Independent
" Manuel opr h 235 Rivet
" Manuel F farmer h 45 Grand
" Mary opr bds 620 First
Corrigan Alice T prin Betsy B Winslow sch h 284 Union
" Christopher fixer h 489 S Front
" Christopher lab h 3 Harmony
" Francis L opr bds 489 S Front
" John (Mary E) mason h 1 Sutton

M. C. SWIFT & SON
UNION STREET
North Side below Purchase St.
NEW BEDFORD, MASS.
: MEN'S WEARING APPAREL :

William E. Tobey Andrew P. Chace J. William Prell Albert M. Chase
W. E. TOBEY & CO. MILL ENGINEERS AND ARCHITECTS
POWER PLANTS and MECHANICAL ENGINEERING Tel. 1891
MERCHANTS BANK BUILDING, NEW BEDFORD, MASS.

Corrigan
" Thomas (Emma) pntr h 194 Highland
Corriveau Joseph (Josephine) pntr h 510 N Front
Corry John (Kate) grinder h 21 Peckham
Corse Samuel H civ eng 105 William rm 25 h at Rochester
Corsley Edith S hkpr 2348 Acushnet av
Corson Edna wid Eben S bds 450 Union
CORSON EVERETT H Auto Garage and Sales Agency Lincoln Cars 62-70 Middle Tel Bell 5354 h 180 Washington Fairhaven Tel Bell 5018
" Henry T (Jessie R) druggist 639 County h 643 do
" Temple A mgr 65 Chancery bds at Fairhaven
Cortes Carlotta Mrs h 459 Bolton
Cortez Antonio (Bebiana) opr h 11 Hyacinth
Cortz Harry pntr h 8 Penniman
Cory Andrew A h 62 Forest
" Arthur C insp Manomet Mills h at Acushnet
" Bertha L clk Manomet Mills bds at Fairhaven
" Charles A (Anne) tmstr h 381 North
" Daniel W (Marguerite L) cashier 163 Pleasant h 125 Cottage
" Edgar E (Alice) fgt clk 590 Acushnet av h 137 Florence
" Evelyn clk 73 Chancery bds 814 Rockdale av
" Frank F (Mary R) butcher h 46 Grant
" George A (Minerva) carp h 78 Merrimac
" George L (Evelyn) mach 668 Acushnet av h 393 Cottage
" Isaac N (Hetty) asst insp h 28 Hussey
" May Mrs bds 546 Rivet
" Mildred A bkpr 231 Union bds 137 Florence
" Robert A elect bds 62 Forest
" see Correia, Corey and Corry
Cosgrove Benjamin F (Nellie) cleaner U St Ry Co h 865 County
Cosmo Frank (Amelia) opr h 831 Acushnet av
" Henry opr h 1026 Chaffee
Cosmos Henry (Jennie) mariner bds 14 Griffin
" John driver h 251 Acushnet av
" John (Isabelle) lab bds 411 First
" Mary A Mrs clairvoyant 322 Kempton h do
" Sarah bds 89 Pleasant
Costa Abel (Aurelia) opr h 180½ Belleville av
" Agnes winder bds 321 Belleville rd
" Albert G opr bds 192 Dartmouth
" Alda opr bds 34 Sidney
COSTA ALFRED G (Florence B) (The Commercial Press) 113 County bds do Bell Tel Con
" Alfred Joseph opr h 21 Lombard
" Alice opr bds 153 Church
" Alvaro (Madeline) firemn h 25 Weaver
" Andrew (Amy) opr h 28 County
" Angelina wid Frank h 335 S Front
" Anna hkpr h 11 Nye
" Anthony cond U St Ry Co h 139 Division
" Antone (Mary) bicycles 93 Philips av h do
" Antone (Mary V) barber h 96 Jouvett
" Antone lab h 99 Potomska
" Antone opr bds 424 Mt Pleasant
" Antone (Mary) oiler h Wildwood rd
" Antone (Jacintha) opr h 75 Mosher
" Antone (Maria) opr h 104 Mosher
" Antone (Mary) opr h 92 Potomska
" Antone (Mary) opr h 377 S Second
" Antone (Mary) opr h 274 S Second
" Antone (Mary L) opr h 120 Division
" Antone (Alice) opr h 208 Rivet
" Antone (Carrie) opr h 54 Roosevelt
" Antone (Maria) opr h 42 Swift
" Antone opr bds 134 Deane
" Antone (Rose) pntr bds 145 Field
" Antone tndr 605 E French av h 15 Bullard

Jonathan Handy Co. IRON AND STEEL HEAVY HARDWARE BLACKSMITH SUPPLIES
28-30 WILLIAM
Tels. Bell 327, Automatic 1152.

AUTO ELECTRIC SERVICE STATION
WILLARD STORAGE BATTERIES
25 HIGH STREET BELL PHONE 2567.

Costa
" Antone lab h 326 S Second
" Antone (Maria) h 27 Sidney
" Antone C (Chandrine) opr h 135 N Front
" Antone D (Emma) barber 466 S Water h do
" Antone E (Virginia) barber 39½ Rivet h 103 Hemlock
" Antone L fishermn h 328 S Second
" Antone R (Rose) opr h 45 Fair
" Antone S (Sylvinia) slubber tndr bds 88 Mosher
" Antonio opr bds 23 Beetle
" Antonio laundry wkr 66 Hicks h 1128 Plainville rd
" Antonio G (Mary) shoe rpr 111½ County h 113 do
" Arthur weaver h 208 Rivet
" August city lab bds 11 Welcome
" Augustine opr bds 67 Acushnet av
" Azinda tndr 605 E French av h 162 Crapo
" Barnard (Emily) third hd h 35 Deane
" Bella opr bds 201 Coggeshall
" Casmiro fishermn h 11 Margin
" Charles eyelet wkr bds 102 Purchase
" Clara opr bds 34 Sidney
" Claudin Mrs h 70 Nelson
" Daniel (Justina) opr h 1056 County
" Daniel opr h 7 Beetle
" David (Julia) gro 145 Church h do
" Dennis M carp h 43 Katherine
" Domingos (Virginia) opr h 71 Swift
" Edward (Mary) opr h 129 S Second
" Edward D opr bds 446 Allen
" Edwin lab bds 76 Hemlock
" Elias (Mary E) lab h 254 S Second
" Elizabeth wid Frank h 228 Dartmouth
" Elvira opr 605 E French av bds 377 Second
" Elvira Mrs opr bds 90 Nelson
" Elvira wid John h 281 Dartmouth
" Emily spinner bds 1195 Brock av
" Emily wid opr h 79 Matthew

Costa
" Ernest (Mary J) lab bds 43 Katherine
" Ernest (Esther) opr h 62 Summer
" Euclides G da (Hilda) tchr h 63 S Sixth
" Eugene (Mary) opr h 57 Winsor
" Eugene opr bds 115 Nash rd
" Evaristo V opr h 286 S Second
" Frances opr h 155 Fair
" Frances wid bds 26 Waldo
" Frances wid Joseph h 20 Kane
" Francesca A wid Joseph h 188 Coffin av
" Francis (Albertina) opr h 136 Blackmer
" Francis opr bds 18 Wing
" Frank clk 513 S Water bds 24 Crapo
" Frank (Mary) doffer b 199 Davis
" Frank (Mary) fishermn h 33 South
" Frank (Mary) fishermn h 9 Howland
" Frank fore 100 S Water h at Fairhaven
" Frank (Augusta) lab h 61 Katherine
" Frank (Ellen) opr h 70 Independent
" Frank (Mary) opr h 93 Prospect
" Frank (Sarah) opr h 178 Belleville av
" Frank opr bds 25 County
" Frank opr bds 87 Prospect
" Fred (Aurora) lab h 33 Crapo
" Frederico A (Polycarpo & Costa) 143 Acushnet av h at Fairhaven
" Gabriel (Mary) fishermn h 353 Bolton
" Gabriel lab h 819 S Water
" Gertrude spooler 605 E French av bds 97 Rivet
" G Joseph (Mary) opr h 165 Hathaway
" Hector R (Mary) cook h 348 S Water
" Henry sales 790 Purchase h 66 School
" Henry V (Mary) carp h 137 Rockland
" Isabelle opr h 858 First
" Isadore orderly St Luke's Hospital bds do

JOHN V. O'NEIL The C. M. CARROLL CO. C. M. CARROLL
REAL ESTATE
Estates Cared For — Developers 12 North Sixth Phone Connection

Chas. O. Brightman :: BUILDER
Tels. Bell 2014, Automatic 1021. AND
72 N. WATER ST. GENERAL CONTRACTOR

Central Lumber and Supply Company
LUMBER & INTERIOR FINISH
Bell Phone 1919 Office, 172 No. Water St., New Bedford Auto 1513

E. H. ROLLINS & SONS Founded 1876 INVESTMENT BONDS
200 DEVONSHIRE STREET Rm. 3 Cornell Bldg. New Bedford
BOSTON Telephone Bell 4103

Costa
" Jacintho (Mary) cook h 110 County
" Jacintho (Reta) fish 513 S Water h 24 Crapo
" Jacintho opr bds 159 Hemlock
" Jacintho opr h 180½ Belleville av
" Jacintho F (Mary) blacksmith h 76 Hemlock
" Jason (Emily) opr h at Fairhaven
" Jesse C (Constance) opr h 56 Hollyhock
" Jessie opr bds 153 Church
" Jessie wid Joseph h 101 Phillips av
" Joao D (Etelvina) opr h 487 Belleville av
" Joaquim (Capilina) firemn h 63 Acushnet av
" Joaquim (Beatrice) opr h 23 Beetle
" Joaquim opr bds 93 Phillips av
" Joaquim (Mabel) h 17 Morgan la
" Joaquina opr bds 1733 Acushnet av
" Joas (Mary) opr h 159 Hemlock
" John (Costa & Ferreira) and (Graca & Costa) 161 Belleville av h 194 do
" John (Mary) lab h 156 Smith
" John (Maria) opr h 171 Belleville av
" John (Adeline) opr h 42 Stephen
" John (Augusta) barber 438 Belleville av h 108 Phillips av
" John (Mary) cond U St Ry Co h 20 Holly
" John elect bds 42 Swift
" John (Julia) opr h 104 Potomska
" John (Mary) opr h 104 Potomska
" John (Mary) opr h 153 Church
" John (Mary) opr h 42 Division
" John (Mary) opr h 520 S Second
" John (Phoebe) opr h 14 Hall
" John (Mary) opr h 372 S Second
" John (Victoria) opr h 367 Rivet
" John opr h 72 Earle
" John opr bds 13 Mitchell
" John opr bds 348 S Water
" John opr bds 29 Gosnold
" John (Clara) pntr h 90 Winsor
" John spare hd 605 E French av h 42 Division
" John (Beatrice) opr h 291 Sawyer

Costa
" John (Stella) chauf 188 N Water h 76 Howland
" John opr h 304 Collette
" John (Mary) fishermn h 1199 Brock av
" John (Olivia) tailor h 216 Coggeshall
" John (Mary) doffer bds 121 Eugenia
" John (Deolinda) farmer h 1344 Plainville rd
" John (Alvina) opr h 59 Crapo
" John (Mary) opr h 20 Kane
" John opr h 397 S Second
" John opr h 69 Katherine
" John h 7 Bonneau ct
" John (Beatrice) h 88 Thompson
" John jr (Carrie) opr bds 367 Rivet
" John A (Mary) opr bds 17 Scott
" John C (Mary) fishermn h r 1199 Brock av
" John D (Mary) lab h 62 Mechanics
" John D jr lab b 62 Mechanics
" John F (Mary) opr h 29 Gosnold
" John J (Julia) opr h 21 Nelson
" John J (Mary) opr h r 91 County
" John M (Mary R) opr bds 116 Belleville rd
" John R (Nellie) eyelet wkr b 143 Smith
" John S (Mary L) fore h 173 Grinnell
" John S h 39 Park
" Jose opener 605 E French av h 64 Covell
" Jose L (Mary L) opr h 69 Katherine
" Joseph baker 1070 County h 202 Belleville av
" Joseph carp 109 Jenkins h 321 Buttonwood
" Joseph (Mary) chauf h 59 Scott
" Joseph (Mary) farm hd h 1158 Rockdale av
" Joseph insp U St Ry Co h at Acushnet
" Joseph (Mary) mech h 1045 Chaffee
" Joseph (Amelia) opr h 153 Church
" Joseph (Mary) opr h 26 Hall
" Joseph (Mary) opr bds 367 Rivet

A. P. LAGASSE & SON 177 COVE
SERVICE AT ALL HOURS FUNERAL DIRECTOR LADY ASSISTANT
COMPLETE EQUIPMENT Telephone Bell 1324.

New Furs Made To Order | Fur House of Sidney | Old Furs Repaired Remodeled Redyed
COR. UNION and 6 th ST. Bell 1976.
New Bedford's Most Reliable Fur Shop.

Costa
" Joseph (Philomea) opr h 183 Bonney
" Joseph (Mary) opr h 120 S Sixth
" Joseph jr (Lida) opr h 67 Sidney
" Joseph opr bds 418 First
" Joseph opr bds 9 Stapleton
" Joseph opr bds 1037 Brock av
" Joseph opr bds 67 Acushnet av
" Joseph (Frances) Sassaquin Sanatorium h 157 Pleasant
" Joseph (Mary) lab h 503 S Second
" Joseph (Lumina) opr h 375 S Second
" Joseph (Mary) mach h 18 Stapleton
" Joseph (Mary) opr h 74 Acushnet av
" Joseph (Mary) opr h 44 Stephen
" Joseph (Emily) hlpr 214 S Water h 208 Thompson
" Joseph (Wilhelmina) opr h England
" Joseph third hd 605 E French av h 42 Swift
" Joseph truckmn bds 355 First
" Joseph (Mary C) h 941 S Water
" Joseph jr (Seraphino) driver h 194 Shawmut
" Joseph jr (Caroline) variety 194 Dartmouth h 192 do
" Joseph L (Celina) yardmn h 34 Sidney
" Joseph M (Irene) lab bds 1 Independent
" Joseph M (Lena) opr h 159 Purchase
" Joseph R (Mary) fish bds 19 Wash
" Joseph S opr h 95 Prospect
" Jules opr bds 400 S Second
" Julius clnr 605 E French av h 95 Bellevue
" Leopoldina opr bds 71 Swift
" Louis (Mary) opr h 69 Katherine
" Louis (Mary) opr h 257 S Second
" Louis (Mary) opr h 448 S Second
" Louis (Mary) opr h 34 Swift
" Louis (Mary) weaver h 95 Bellevue
" Louise winder bds 321 Belleville rd
" Mabel opr bds 34 Sidney
" Manuel (Etelvina) carp h 89 Purchase

Costa
" Manuel (Josephine T) carp h 66 School
" Manuel (Annie) fishermn h 233 S Front
" Manuel (Frances) fishermn h 35 Acushnet av
" Manuel (Mary) gardener h 446 Allen
" Manuel grinder 605 E French av h 216 S Front
" Manuel (Laura) lab h 67 Acushnet av
" Manuel (Mary) laundrymn h 36 Jouvett
" Manuel (Angeline) opr bds 367 Rivet
" Manuel (Carmentina) opr h 783 S Water
" Manuel (Mary) opr h 117 Belleville rd
" Manuel (Mary) opr h 1045 Chaffee
" Manuel (Mary) opr h 206 Crapo
" Manuel (Victoria) opr h 39 Mitchell
" Manuel opr h 194 Bonney
" Manuel opr bds 139 County
" Manuel opr bds 281 Dartmouth
" Manuel opr bds 134 Deane
" Manuel opr bds 102 Purchase
" Manuel truckmn bds 24 Weaver
" Manuel U S A bds A Costa Wildwood rd
" Manuel (Mary) woodwkr h 372 S Second
" Manuel (Mary) weaver h 194 Bonney
" Manuel opr h 79 Grinnell
" Manuel ins agt 508 Pleasant rm 205 h 107 Davis
" Manuel (Mary) opr h 36 Gosnold
" Manuel lab h 47 South
" Manuel (Mary) opr h 18 Richard
" Manuel (Mary) fish pdlr h 9 Stapleton
" Manuel (Irmina) opr h 88 Potomska
" Manuel (Laura) lab Green & Wood h 67 Acushnet av
" Manuel opr bds 157 Coffin av
" Manuel (Maria) opr h 36 Thompson

Briggs & Beckman AWNINGS
15-35 Commercial St. Tel. Bell 5010 HAMMOCKS TENTS

FREDERICK A. BROWN Photographer
858 Purchase St. Tel. Bell 2770

Costa
" Manuel opr h r 1199 Brock av
" Manuel opr h 418 First
" Manuel (Mary) opr h 783 S Water
" Manuel opr h 240 S Front
" Manuel fishermn h 307 S Front
" Manuel opr h 428 S Front
" Manuel (Mary) opr h 97 Bellevue
" Manuel lab h 55 Potomska
" Manuel (Mary) opr h 145 Crapo
" Manuel (Silvana) opr h 51 Swift
" Manuel (Leona) opr h 15 Stackhouse
" Manuel opr h 73 Winsor
" Manuel (Virginia) blksmith h 190 Hemlock
" Manuel (Marie) h 162 Crapo
" Manuel jr opr bds 1045 Chaffee
" Manuel jr opr bds 9 Stapleton
" Manuel C (Emily) opr h 65 Swift
" Manuel D glass engr bds 62 Mechanics la
" Manuel D jr opr bds 224 Belleville rd
" Manuel F (Mary) drill wkr h 7 Devoll
" Manuel F h 101 Davis
" Manuel J (Rose) barber h 556 Bedford
" Manuel J opr bds 455 Belleville av
" Manuel M opr h 1037 Brock av
" Manuel M (Annie) yardmn h 206 Church
" Manuel D (Sarah) twister tndr h 28 Katherine
" Manuel S doffer h 162 Crapo
" Manuel T clk 165 S Water h 165 First
" Marguerite hkpr bds 188 Coffin av
" Maria mill hd bds 43 South
" Maria opr bds 188 Coffin av
" Maria opr bds 47 South
" Maria opr h 428 S Front
" Marianna Mrs opr h 20 Nye
" Marion J (Hannah) watchmn h 7 Devoll
" Mary dom St Luke's Hospital b do
" Mary insp 605 E French av bds 69 Acushnet av
" Mary opr bds 183 Hemlock
" Mary opr bds 9 Stapleton
" Mary opr bds 381 Coggeshall
" Mary opr bds 93 Prospect

Costa
" Mary opr bds 12 Wing
" Mary opr bds 417 S Water
" Mary spooler 605 E French av bds 377 S Second
" Mary Mrs opr h 418 S Water
" Mary Mrs opr h 704 First
" Mary wid August h 11 Welcome
" Mary wid Joseph opr bds 450 S Second
" Mary wid Manuel h 2311 Acushnet av
" Mary wid h 71 Mosher
" Mary Gloria wid opr h 40 Winsor
" Michael (Mary) shoe rpr 949 Purchase h 258 do
" Michael D (Gertrude) opr h 2 Watson
" Peter (New Bedford Candy Kitchen) 761 Purchase
" Peter (Mary) speeder h 3 Desautels
" Phoebe opr bds 153 Church
" Rose hkpr 68 Acushnet av
" Sam third hd h 63 Clark
" Serafin (Mary) opr h 361 Coggeshall
" Victorina (Mary) carp h 109 Potomska
" Victorine (Mary) h 25 County
" Virginia opr bds 11 Welcome
" Virginia wid Jose h 115 Nash rd
" Virginia M carp bds 43 Katherine
" Wm lab bds 1037 Brock av
" & Feireira (John Costa Felizarao Ferreira) bakers 150 Belleville av
" see De Costa
Costakis Marie hkpr bds 114 Whitman
" Wm spinner h 33 Holly
Costaligo Manuel (Agatha) opr h 219 Coggeshall
Costello Bridget Mrs h 88 Covell
" Edwin J (Alice A) lab h 98 Merrimac
" Francis bds 8 Studley
" James (Elizabeth)fitter bds 54 Katherine
" John clnr 605 E French av h 15 McGurk
" Mary speeder tndr h 8 Studley
" Myles opr bds 17 Franklin

PELEG H. SHERMAN 505 COUNTY ST.
FUNERAL DIRECTOR AND EMBALMER
OFFICE PHONES
Bell 690-W Auto. 1305
RESIDENCE PHONES
Bell 690-R. Auto. 1306

Squire S. Davis Co.
Tel. Bell 874 253 UNION STREET
DISTRIBUTORS OF Franklin REGISTERED U.S. PAT. OFF. MOTOR CARS

Costello
" Silvino R (Matilda A) shoemkr h r 567 First
" Veronica L clk Wamsutta Mills b at Fairhaven
" Wm (Annie) h 15 McGurk
Costigmashet Antony opr bds 236 Coggeshall
Cota Adelaire M tchr Wm H Taylor sch bds 22 Cottage
Cote Adelard (Locadie) mtrmn U St Ry Co h 109 Nash rd
" Adele bds 395 Bowditch
" Adrian (Virginia) weaver h 477 First
" Alfred opr bds 845 S Water
" Alipe bldg wrecker bds 1270 Purchase
" Alphonse bds 154 Aquidneck
" Alphonse rem to Fairhaven
" Alphonsine hkpr 178 Arnold
" Anna hkpr bds 359 Tarkiln Hill rd
" Arcade (Virginia) weaver h 845 S Water
" Aurelie bds 28 Cleveland
" Blanche N Mrs mlnr 1354 Acushnet av bds 188 Whitman
" Calixte opr bds 302 Sawyer
" Camille h 43 Holly
" Charles E (Pierre J Cote & Son) 1065 County bds 1063 do
" Desire (Emily) opr h 302 Sawyer
" Edmond (Cote Piano Co) 1051 Purchase h at Fall River
" Edward opr bds 302 Sawyer
" Ellen shoewkr bds Henry Marcotte Oliver
" Emedine wid Vincent bds 400 Bowditch
" Emile (Mariana) fixer h 58 Dean
" Ernest opr bds 1058 S Water
" Eulalie wid John B h 271 Bowditch
" Florida wid Elmo h 32½ Acushnet av
" George (Anna) barber 81 William h 1272 Pleasant
" George weaver bds 178 Bowditch
" Harry opr bds 23 Kenyon
" Henry opr b 1058 S Water
" Hermenegilde opr bds 63 Deane
" Honorise opr bds 390 Bowditch
" Hormidas (Alexina) special police h 482 Bowditch
" Isaie weaver bds 178 Bowditch

Cote
" Jeremie (Laurentine) opr h 390 Bowditch
" Joaquim (Maria) opr h 443 Rivet
" Joseph (Patroni) master mechanic Taber Mill h 5 Cornell pl
" Joseph (Jennie) carp h 5 Cornell pl
" Joseph spinner h 209 Bowditch
" Joseph A (Ludivina) loomfixer h 210 Eugenia
" Joseph H barber 82 Tallman bds 395 Bowditch
" Joseph L (Lillian) drill wkr h 89 Rodney
" Joseph L (Estelle) gro 164 Bowditch h 162 do
" Joseph L jr (Blanche) (J L Cote & Co) h 164 Bowditch
" Josephine opr bds 302 Sawyer
" Josephine R clairvoyant 1277 Purchase h do
" J L & Co (Joseph L Cote jr, Zoel Dufour) provs 1747 Acushnet av
" Laura opr bds 302 Sawyer
" Leon (Albertine) carp h 43 Holly
" Malvina M hkpr 163 County
" Michael (Dora) spinner h 423 N Front
" Napoleon opr bds 155 Belleville rd
" Omer (Flora) weaver h 31 Princeton
" Peter E (Dora) carp h 332 Sawyer
COTE PIANO CO (Edmond Cote) 1051 Purchase
" Pierre J (Milanie) (Pierre J Cote & Son) h 1063 do
COTE PIERRE J & SON (Pierre J Cote, Charles E Cote) Grocers 1065 County, Pool Room 6 Adams Tel Bell 3949
" Raymond mach bds 24 Tallman
" Remi plmbr 55 N Water bds 24 Tallman
" Rene F (Nora) dental laboratory 758 Purchase rm 7 h 145 Robeson
" Rodolphe opr bds 390 Bowditch
" Rosalba opr bds 63 Deane
" Samuel opr bds 117 Coffin av
" Samuel (Rosealba) weaver h 291 Collette

Lunds Corner Auto Supply Store PIERCE BICYCLES
BICYCLE SUPPLIES AND REPAIR
2147 Acushnet Ave. Tel. Connection

AKIN-DENISON CO. 231 Union St., 129 Cove St. 1218 Acushnet Ave. Walnut, cor. Water
Paints - Oils - Varnishes - Brushes

SPOONER
836 PURCHASE STREET
MUSIC DEALER
PIANOS AND PLAYERS
PHONOGRAPHS AND RECORDS

Mr. & Mrs. Frank E. Francis Undertakers and Registered Embalmers
MOTOR AND HORSE DRAWN SERVICE
DAY AND NIGHT CALLS ANSWERED
100 BONNEY
Tels. Bell 5424 and Bell 2996M.

Cote
" Stanislaus (Florida) loomfixer h 90 Query
" Theodore A (Irene) weaver h 1063 County
" Unirpine wid Ulric h 271 Bowditch
" Victor J B (Alexina) elect h 480 Bowditch
" Vital (Mary) carder h 968 S Water
" Wilfred (Corinne) carp h 34 Arlington
" Wilfred police bds 183 Whitman
" Wilfred (Virginie) weaver h 63 Deane
Cotnoir Joseph L (Amanda) cigars 950½ S Water h 25 Winsor
" Louis fixer h 288 Bonney
" Louis A chauf hose 1 b 288 Bonney
" Vincent opr bds 288 Bonney
Cotta Joseph (Rose) firemn h 121 Eugenia
" Manuel (Virginia) opr h 121 Eugenia

COTTAGE ST GARAGE (Jeremiah T Haggerty and Walter J Langfield) 589 Cottage Tel Bell 4328

Cottam Annie warper tndr bds 835 Brock av
" Richard (Elizabeth) carp 150 Hathaway h 590 Brock av
" Robert (Mary E) lab h 371 State
" Wm (Elizabeth J) lab bds 371 State
Cotter Arthur C clk 15 Hamilton b 137 Summer
" Catherine H bds 343 Cedar
" Charles A (Mary M) fcre 261 S Water h 137 Summer
" Ellen hkpr 277 Union
" Ellen J Mrs h 126 Bonney
" Harold J asst Public Library h 137 Summer
" John J (Mary C) clk Pier 9 h 123 Oak
" Joseph W clk b 197 Hersom
" Margaret maid 97 Madison
" Mary cook 3 Irving
" Mary T bkpr 163 Union h 343 Cedar
" Patrick J (Catherine) mason h 31 Durfee
Cottle Emeline Mrs h 165 Kempton
" Lucy Mrs b 420 Park
Cottrill John (Jennie) sheet metal wkr 1651 Purchase h 193 Tinkham
Coucci Thomas (Esther) firemn h 182 State
Couch Mary L B clk 862 Purchase h at N Dartmouth
Couchaine Joseph D (Alphonsine) truckmn U St Ry Co h 33 Hope
Couet Clara wid h 49 Acushnet av
" Donat (Mary A) blksmith 51 Acushnet av h 47 do
" Oliver driver 105 Bowditch bds 49 Acushnet av
Coughlan Elizabeth maid 30 Maple
Coughlin Anna C weaver h 48 Summer
" Bridget E maid 35 Lincoln
" Daniel T back boy bds 67 Clark
" Elizabeth cook 1 Irving
" Harold clk 501 County bds 184 Austin
" James (Nellie) driver h 62 Woodlawn av
" Jeremiah L overseer Fairhaven Mills h 24 Penniman
" John (Annie) bricklyr h 184 Austin
" John hlpr 214 S Water h 275 Cedar Grove
" John J auto mech 686 Cottage h 112 Richmond
" Kate wid Timothy h 112 Richmond
" K Rose V bkpr bds 24 Penniman
" Lawrence (Lilly) firemn bds 130 Church
" Margaret F hkpr 86 Morgan
" Margaret G bds 24 Penniman
" Mary hkpr bds 94 Belleville rd
" Mary maid 33 Maple
" Mary opr bds 67 Clark
" Mary L h 24 Penniman
" Nancy maid 97 Madison
" Susan M h 48 Summer
" Timothy (Nora) lab h 67 Clark
" Timothy (Bridget) lab 214 S Water h 70 Myrtle
" Timothy mason h 94 Belleville rd
" Timothy W lab b 24 Penniman
Coulombe Adelaide wid Ludger bds 53 Merrimac
" Adelard carp bds 76 Query

John J. Duggan
SLATE AND GRAVEL ROOFING
90 BEETLE, NEW BEDFORD
Bell 5183—Auto 2822.
The Roofs That Never Wear Out

D. L. Hathaway & Son Builders
27 CENTRE STREET. Tel. Bell 1511

Coulombe
" Alfred lab bds 76 Query
" Arthur (Emma) eng h 60 Bullard
" Azilda opr bds 98 Nye
" Edward (Eva) pntr h 194 Davis
" Henry (Mary L) fore h 76 Query
" Joseph (Roseanna) weaver h 23 Independent
" Loretta cloth insp bds 60 Bullard
" Theresa winder b 60 Bullard
" Wm (Emma) carp h 201 Belleville rd
Coulthurst John (Isabella) eng 103 Front h 255 Weld
Counsell John (Esther) lab h 174 Central
" John H (Mary) boss picker h 157 Bates
" John L clk bds 146 Holly
" Jonathan (Nancy) h 146 Holly
" Wm (Elizabeth) h 174 Central
County of Bristol see Bristol County of
" St Meth Epis Church 469 County cor Elm
Coupe Edward P (Elizabeth) loomfixer h 69 Mosher
" Elizabeth weaver bds 53 Ellen
" Herbert S mechanic 674 Purchase bds 15 Peckham
" Horace (Mary) fore h 1½ Warwick
" Jane wid James S h 15 Peckham
Coura Joseph J (Mary) opr h 236 Hemlock
Cournoyer Anna opr bds 17 Jouvett
" Delia opr bds 47 Belleville rd
" Diana opr bds 17 Jouvett
" Edward (Mary) carp h 47 Belleville rd
" Emma opr bds 17 Jouvett
" Emma wid Alexander h 256 North Front
" Emma M clk h 17 Jouvett
" Isadore (Alma) opr h 116 W French av
" Isadore jr opr b 116 W French av
" Joseph clk 883 S Water h 74 Division
" Joseph G carp bds 371 Shaw
" Napoleon opr bds 74 Division
COURNOYER PAUL (Cournoyer & Hamilton) h 207 Eugenia Tel Bell 5431-3
Cournoyer
" Paul (Louise) opr h 17 Jouvett
" Peter J (Albertina) chauf hose 1 h 143 Nye
" Philip carp b 47 Belleville rd
" Pierre (Mary) h 74 Division
" Pierre (Mary) carp h 371 Shaw
" Ralph A sales 1744 Purchase h 72 Maxfield
" Wilfred opr bds 116 W French av
COURNOYER & HAMILTON (Paul A Cournoyer & Ralph L Hamilton) Machinery Movers and Erectors, Riggers, 27 Cedar Tel Bell 3648, Warerooms 11 Walnut **See page 45**
Courry Joseph (Mary J) gro 1555 Purchase h 245 Church
" George (Eugenie) wvr h 149 Bullard
Courtemanche Adelaide wid Napoleon h 300 Sawyer
" Adelard (Obelina) fixer h 194 Davis
" Alice opr bds 612 S Second
" Alphonse (Viteline) weaver 138 Cedar Grove
" Laura weaver 1145 Kempton bds 612 S Second
" Louis prsmn bds 131 Bullard
" Paul (Minnie) loomfixer h 131 Bullard
" Rose opr bds 612 S Second
" Theodore (Edna) carp h 38 Ashley
" Wilfred opr h 189 Dean
Courtes Thomas opr bds 27 Mitchell
Courtois Georgine Mrs h 61 Bullard
" Theodore opr bds 61 Bullard
" Wilfred opr bds 61 Bullard
Courtwright Leander L rubberwkr rms 34 High
Coury Alexander dry goods 232 Coggeshall h 27 Kenyon
" Antone (S George Coury & Bro) 155 Coffin av h 126 Nash rd
" Attallah gro 289 Acushnet av h 422 Summer
" Caram (Rose) opr h 13 Washburn
" Frank (Mary) fruit 951 Acushnet av h 108 Cedar Grove
" Frank opr bds 1221 Acushnet av

Brown & Poole ARCHITECTS AND APPRAISERS
Chapman Bldg. 688 PLEASANT ST. Tel. Bell 3415.

WORDELL & McGUIRE CO.
CLOTHING AND FURNISHINGS FOR DAD AND HIS LAD
778 PURCHASE STREET At The Sign of the Street Clock.

Coury
" Immanuel (Mary) weaver h 28 Nye
" Joseph variety 455 Purchase h 451 do
" Mary opr bds 229 N Second
" Michael (Saad & Coury) 457 S Water h 2 Hillman
" Michael (Thekla) lab h 567 Acushnet av
" S George (S George Coury & Bro) bds 126 Nash rd
" S George & Bro (S George and Antone) dry gds 155 Coffin av
Cousin David B (Isabel) lab h 2 Hillman st ct
" Napoleon mason bds 217 Central
" Victor (Lucy) mason cont h 217 Central
Cousineau Joseph (Adeline) fixer h 123 Clifford
" Emile (Sarah) loomfixer h 199 Collette
Cousini Stanley (Veronica) opr h r 8 Hicks
Coustant George opr h 40 Ashley
Couthinho Jose (Emily) opr h 83 Glennon
" Manuel (Regina) (Couthinho & Santos) h 39 Tallman
" & Santos (Manuel Couthinho, Manuel Santos) gros 200 Belleville av
Couto Adeline opr bds 475 N Front
" Americo (Isabelle) carp h 40 Concord
" Antone (Alexandrina) opr h 48 Independent
" Antonio (Maria) opr h 8 Beetle
" Antonio G opr bds 483 Belleville rd
" Balthar (Mary) oil speeder h 4 Stanton ct
" Braz (Mary) opr h 509 S Second
" Edmond (Mary) opr h 791 E French av
" Fannie opr bds 148 Acushnet av
" Fannie wid Manuel hkpr bds 148 Acushnet av
" Joao clnr 605 E French av h at S Dartmouth
" Joaquim (Emily) opr h 475 N Front
" John (Eveline) opr h 4 Stanton ct

Couto
" Joseph C (Mary) opr h 103 Mosher
" Luciano M carp bds 40 Concord
" Manuel (Clothilda) carp h 148 Acushnet av
" Manuel (Mary P) opr h 11 Merrill
" Manuel shoe rpr 121 Belleville rd bds 121 Bates
" Manuel (Virginia) bds 83 Winsor
" Marion (Rosie) lab h 126 Princeton
" Mary opr bds 148 Acushnet av
" Theophilo opr h 437 S Water
" Virginio oiler 605 E French av h 459 Bolton
" Virginio (Maria) watchmn h 75 Nash rd
Couttas Stathis (Mary) lab h 60 Washburn
Coutu Albert (Fileman) opr h 161 Brook
" Albert elect bds 12 Rodney
" Joseph (Ellen) hdw 1974 Acushnet av h 12 Rodney
" Matilda h 1661 Purchase
" Philias bds 2787 Acushnet av
Couture Achille (Mary) clk 1543 Acushnet av bds 364 N Front
" Alfred N (Victoria) pntr 1580 Acushnet av h 1137 do
" Arthur night mgr 849 Purchase bds 364 N Front
" Azaras counter man h 364 N Front
" Blanche speeder tndr b 119 Harvard av
" Clara Mrs lunch 35 Howland h 161 Cove
" Delphis roofer bds 214 Sawyer
" Edmund J (Emma) fixer h 39 Austin
" Ernest elevator man Times Bldg
" Ernest weaver bds 195 Davis
" Ernest T (Corine) tinsmith 1789 Purchase h 54 Bullard
" Henry opr bds 773 First
" Henry (Alexina) second hd h 119 Harvard av
" Honore (Alexandria) opr h 119 Howard av
" Joseph loomfixer h 195 Davis
" Josephine opr bds 364 N Front
" Lena h 68 Mechanics la
" Leo J (Marion) cond U St Ry Co h 15 Mill

DUPUIS PIANO CO.

PAINT and HARDWARE

Bell Phone 4233.
NORRIS
738 PLEASANT ST.
Opp. New Hotel.

Couture
" Marion A Mrs clk 185 Union h 738 Wash
" Romeo opr bds 49 Nye
" Rose clk 1510 Acushnet av bds 119 Harvard av
Couza Alice h 598 Coggeshall
" Antonia wid hwkr h 371 Tinkham
" Charles H (Agnes) clk P O h at Acushnet
" Fannie Mrs weaver h 271 Tinkham
" Harriet wid Alexander h 598 Coggeshall
" Wendell (Frances) loomfixer h 140 Holly
Covell Addie R Mrs vocal tchr 14 Pope h do
" Anthony collr 928 Purchase bds 387 Belleville av
" Cecile bds 14 Pope
" Clarence W (C & B Motor Sales Co) 601 S Second h 48 Newton
" Eugene (Mary S) vulcanizer h 197 Grinnell
" Lindley J (Elizabeth C) clk 1023 Purchase h 177 Summer
" Paul (Jane) h 201 Clinton
" Raymond appr Standard bds 103 Chancery
" Wm P (Addie R) converter and chairmn Board of Park Commissioners 205 Municipal bldg teas h 14 Pope
Covello Roderick opr bds 24 Winterville rd
Covil Anella W h 202 Maxfield
Covill Arthur S (Evelyn) mach h 483 Union
" Charles V (Lucy) chauf h 305 Cedar
" Frank (Lillian) sales h 103 Chancery
" David F mach 7 Bedford h 134 Bedford
" Edward M mach bds 483 Union
" Harry mach bds 1089 Acushnet av
" H Eugene (Mary) vulcanizing 199 Grinnell h 197 do
" Jane R tchr S D Ottiwell sch bds 203 Clinton
" Martha bkpr 1886 Purchase h 483 Union
" Paul G drftsmn 302 Municipal bldg h 203 Clinton

Covill
" Ralph (Sarah G) attendance officer h 151 North
" Raymond prntr bds 103 Chancery
" Robert H L mach bds 197 Grinnell
Cowden Fred (Anna) eng 5 Cannon h 55 Carroll
" Neva clk 226 Union bds 55 Carroll
Cowell James (Lily) fixer h 349 Davis
" Joseph (Helen) weaver h 287 Bowditch
" Mary Mrs opr h 14 Ashley
" Rose cook St Luke's Hospital b do
" Thomas (Etta) wvr h 123 Mott
" Wm (Sarah A) opr h 974 County
Cowen Benjamin (Lillian) chauf h 5 Bonneau ct
" Cecilia E tchr bds 140 Shawmut av
" Edward F (Virginia F) h 1196 Pleasant
" Edward K lab 4431 Acushnet av b do
" Emily wid James bds 345 Union
" George D elev opr 20 Market bds at Fairhaven
" Marshall L (Eliza) carp h 465 Chancery
" Wm J (Mary) lab 261 S Water h 140 Shawmut av
Cowing Clarence E tmstr Holmes whf h 269 Cedar
" Clarence H (Myrtle) h 475 Chancery
" Frederick H clk bds 269 Cedar
" Mary E wid Wm J h 68 Foster
" Obed S (Emma A D) uphol 559 Kempton h do
" Sarah M clk bds 269 Cedar
Cowling Harold instr N B Vocational sch h at Fairhaven
" Hilda bds 478 N Front
" John spinner h 478 N Front
Cowney Helen bds 116 County
COX CHARLES H (Mary A) Genl Manager Steiger, Dudgeon Co 185 Union h 535 County
" Dorothy clk 604 Pleasant bds 179 Court
" Eda bds 30 Peckham
" Edward F (Aurora) fore 85 Water h 127 Perry
" Edward F timekpr bds 1729 Acushnet av

The Royal Sheet Metal Co. :: Expert Radiator Repairing
309 Acushnet Avenue, Tel. Bell 911
and Automobile Sheet Metal Work
Sheet Metal Work and Roofing of Every Description
All work called for and Delivered

Slocum & Kilburn
23-27 N. Water St. Tels. Bell 5100-5101 Automatic 1162
Mill Supplies
Electrical Supplies

TAIT BROS. VENETIAN ICE CREAM
ORDER DRY PACKED FOR PARTIES AND SOCIALS
103 FRONT STREET
Both Phones

G. H. T. Brown & Co. ELECTRICAL CONTRACTORS
ELECTRIC APPLIANCES
FIXTURES & SUPPLIES
OPP. NEW HOTEL Tel. Bell 509.

Cox
" Frederick A P (Harriet) eng A M Corp h 179 Court
" James mule spinner bds 30 Peckham
" James weaver b 1729 Acushnet av
" John (Abbie) weaver h 12 Rochambeau
" Joseph (Sarah) opr h 21 Princeton
" Joseph A (Mary E) fixer h 415 Bowditch
" Owen J (Catherine) police h 411 Chancery
" Sophia bds 30 Peckham
" Thomas (Beatrice) quiller 605 E French av h 743 do
" Wm spinner 605 E French av h 30 Peckham
Coxen Charles H (Rebecca W) watchmn h 107 Chancery
COY JOHN S (Abbie) Pres 674 Purchase (Auto Selling & Supply Co) 498 Pleasant and Garage 87 Tremont h 214 Maple
" Spurden B student b 214 Maple
Coyle James A asst pastor St Lawrence Ch h 110 Summer
" James E (Grace R) loomfixer h 276 Coggeshall
" John (Sylvia) opr h 20 Salisbury
" Joseph (Martha) clk h 98 Covell
" Margaret wid James bds 36 George
Coyne Anna M Mrs h 34 Emerson
" Charles A clk 1 Union h 34 Emerson
" Edmund J clk Standard bds 34 S Emerson
" James optician 966 S Water bds 58 Roosevelt
" James W (Lillian B) firemn h 65 Kenyon
" John attendant bds 67 Roosevelt
" Joseph (Alice) opr h 58 Roosevelt
" Michael (Mary) spinner h 2 Cornell pl
" Patrick J (Julia) beamer h 67 Roosevelt
" Roger opr bds 2 Cornell pl
Crabe Charles W designer 232 Union h at Fairhaven
Crabtree Alfred A hlpr 33 N Water h at Dartmouth

Crabtree
" Frank (Viola) (Richardson & Crabtree) 273 Cedar h do
" James chauf bds 1 Social
" Sylvester (Aldia) spinner bds 526 Summer
Craft Irene opr bds 21 Bonney
" James F (Catherine) police h 21 Bonney
" James F jr (Bernardette) opr bds 136 Nash rd
" John H opr bds 21 Bonney
" Mary E sten 163 Pleasant bds 261 Middle
" Winifred E opr bds 21 Bonney
Cragin Meribah A wid Charles H h 57 Hill
Craig Alfred P (Eleanor) chauf bds 328 Sawyer
" Alice M mus tchr public schs 157 Chancery bds do
" Catherine bkpr 237 Union bds 347 Pleasant
" G Edmond mach 41 Front bds 157 Chancery
" Harry (Catherine) fgt clk 590 Acushnet av bds 670 First (S)
" Henry lab h 43 Katherine
" Henry F (Ruth) butler h 272 Middle
" John (Cora) fore Nat Spun Silk Co h 132 Bowditch
" John (Angelina) shipper h 328 Sawyer
" John B (Emily) baker h 1230 Acushnet av
" John W (E Annie) stock clk 5 Cannon h 157 Chancery
" Roger boatmn bds 63 N Second
" Walter cond U St Ry Co h 108 Phillips av
" Wm (Jenet) elevmn h 118 Adams
" Wm (Jenet G) loomfixer bds 127 Mt Vernon
" Wm H (Helen) asst fore 2 Union h 155 Hemlock
" Wm H wharfinger h 81 School
CRAIG WILLIAM L (Ethel) (Cornish & Craig) Clifford bldg 24 Market h 118 Adams
Craik Norman (Mary) supt 151 N Second h 98 Wash

"Exide" BATTERY SERVICE
Giant Storage Battery Co. 498 County St., New Bedford
Telephone 4180

Steiger Dudgeon Co. NEW BEDFORD, MASS. Telephone 82
The Quality-First-Store

Cram Bertha A Mrs clk Registry of Deeds h 39 Emerson
" Carl janitor 794 Purchase bds 39 Emerson
" George D (Bertha A) asst Probation officer Third District Court off Bristol h 39 Emerson
Cramer Agnes T Mrs laundry h r 5 Campbell
" Wm A U S A bds r 5 Campbell
Cramme James (Anne) fore h 191 Cove
" Mary opr bds 191 Cove
Crandon Philip H jr (Mabel E) acct 814 Purchase h at N Dartmouth
Crane Alice insp 605 E French av b 261 Cottage
" Cecelia marker 605 E French av bds 110 Cove
" James (Harriet) weaver h 76 W French av
" John (Mary) eng h 13 Willow
" John F bkpr bds 27 Jenney
" Joseph opr bds 76 W French av
" Kate jack 605 E French av bds 36 George
" Olive opr b 76 W French av
" P Joseph (Alice) drillwkr h 346 Cottage
" Sarah sten bds 73 Rounds
" Thomas (Margaret) gard h 27 Jenney
" Veronica cloth insp bds 13 Willow
Craner Frank (Teresa) glass wkr h 329 S Second
Cranshaw Paul G salesagt 222 Union h at Barrington R I
" Thomas (Clara) second hd h 314 Davis
" Wm E (Carrie) butcher h 397 Cedar
Cranston Henry h 160 Parker
" Mary Mrs hkpr h 82 Middle
" Wm W (Alice) sales 790 Purchase h 143 Wash
Cranton Gertrude nurse 130 Hawthorn
Crapo Albert A jr (Grace S) police h 40 North
" Alexander B (Alice) h 361 Court
" Charles H (Cora) hlpr 1 William h Water

CRAPO CLIFFORD PRESCOTT and BULLARD (William W and Henry H Crapo, Charles W and John H Clifford, Oliver Prescott and John M Bullard) Counsellors-at-Law 6 Masonic bldg **See page 42**
" Eleanor opr bds 63 Nye
" Elizabeth M wid Frank h 45 Kempton [land
" Elmer C eyelet maker bds 55 Mait-
" Emma hkpr h 22 Desautels
" Emma F Mrs h 106 High
" Eugene G lab h 168 Shawmut av
" George G teamer h 168 Shawmut av
" George W (Phebe) driver 73 Chancery h 86 do
" Grace L bkpr 45 Union bds 220 North
" Harold W shipper bds 73 Willis
" Helen W wid Wm b 73 Willis

CRAPO HENRY H Pres U St R R Co 814 Purchase and (Crapo, Clifford Prescott & Bullard) Lawyer 6 Masonic bldg h 81 Hawthorn
" Holder D (Sarah F) h 226 Arnold
" J Arthur (Mildred) sales 384 Acushnet av h 388 Arnold
" Myrtle F clk 688 Pleasant bds at Mattapoisett
" Nancy B Mrs h 220 North
" Oscar (Louise) arch 514 Bowditch h do
" Squire E jr (Harriet E) lab h 63 Mechanics la
" Thomas A (Eva A) sales 28 William h 313 Chancery
" Walter (Hattie) mgr 45 Union h 26 Buttonwood
" Willard H glassctr 125 N Water bds 45 Kempton
" Wm H rem to Mattapoisett

CRAPO WILLIAM W Pres N B Institution for Savings and (Crapo, Clifford, Prescott & Bullard) Lawyer 6 Masonic Bldg h 81 Hawthorn
Cravatas Catherine opr bds 53 Princeton

AUTO WASHING? TAXI? Call 107
RELIABLE AUTO WASHING & TAXI CO. 19-23 Mechanics Lane

WASHBURN Dependable Textile Specialties
WOODWORKING
"PERFECTION" SHELL ROLLS | "KORE-LOKT" PIN BOARDS | "WASHBURN" WOOD TOP ROLLS
224-228 NO. WATER ST. Bell 202.

WASHBURN STORE SERVICE
Store Planning
Fixture and Show-Case Builders

Cravates
" Nicholas (Agnes) opr h 53 Princeton
" Nicholas jr U S A bds 53 Princeton
Craven James (Mary J) fixer h 164 Mt Pleasant
" Joseph R (Sadie) opr h 28 Rockland
" Samuel (Amy) mach h 60½ Wash
" Tamar wid Mathew h 28 Rockland
Cravinho Joseph (Adeline) barber h 868 County
" Manuel V (Mary) opr bds 23 Juniper
Cravo Manuel (Francelina) opr h 236 Purchase
Craw Annie E opr bds 457 Sawyer
" Caroline wid Leonard H died Jan 15 1921
" Harold bds 26 Maitland
" John F (Emily) gardener h 26 Maitland
" Sarah h 26 Maitland
" Wm B (Mary) opr h 457 Sawyer
Crawford Jennie C wid Leander bds 47 State
" Lucille h 2045 Purchase
" Marion H C tchr H M Knowlton sch bds 87 Chestnut
" Robert H (Sarah J) h 70 S Sixth
" Robert H M (Matilda) drillmkr h 252 Field
" Samuel (Mary) mach h 1264 Acushnet av
Credit John (Celia) opr h 171 Tinkham
Cree James (Mary) second hd h 196 Campbell
" James jr elect bds 196 Campbell
Creech Elizabeth wid Wm h 396 W Middle
Creed Mark B (Ellen M) supt Potomska Mills h 44 Pearl
Creido Joaquim opr bds 51 South
Cremante Manuel opr bds 143 Coffin av

CRESCENT BOWLING ALLEYS (Manuel F Rezendes jr) 947 Acushnet av

Crespo Antone (Maria) farm hd h 279 Coggeshall

Crespo
" Joseph gro 283 Coggeshall
Crete Armand (Flora) opr h 531 N Front
" Azilda wid Damboise bds 385 N Front
Crevier Joseph (Selina) pntr h 13 Roosevelt
Crispie Helena opr bds 35 Independent
" Maria Mrs h 35 Independent
Crispy Americo (Mary) opr h 5 Hemlock
" Marion Mrs sales 794 Purchase h 65 Ward
Croacher Anna W phys 325 Pleasant h do
" Frank (Mary L) mgr Thos W Croacher Estate h 2 Grape
" Irene nurse bds 179 Orchard
" James W glazier Leonard cor S Water bds 325 Pleasant
" Mazelle bds 2 Grove
" Susan A wid Thomas W h 325 Pleasant
" Thomas (Mary) mgr Leonard cor S Water h 55 S Sixth

CROACHER THOMAS W ESTATE (Frank Croacher, Executor) Lumber and Hardware Leonard cor S Water Tels Bell 1950 Auto 1342 See page 79

Croasdale Mary J hkpr bds 144 Collette
" Thomas (Ada) barber 191 Court h 159 David
" T John opr bds 76 Delano
" Wm A weaver bds 1293 Acushnet av
Crocker Adelbert hlpr 46 Wing
" Charles B (Susie) h 2405 Acushnet av
" Evans S (Elizabeth) hlpr 55 N Water h 35 McGurk
" Herbert A (Ella) lab h 161 Smith
" H Louise teleg bds 372 Reed
" John J (Rose A) opr h 30 Clark
" Robert opr h 30 Clark
" Stanley P (Marie F) chauf h 49 Emerson
" Thatcher B (Hattie G) chief eng H of C h 96 Chestnut

M. F. Rezendes, Jr. PAINTING and DECORATING CONTRACTOR
381 COGGESHALL Tel. Bell 4830, h do
Also Prop Crescent Bowling Alleys 947 Acushnet av.

GENERAL CONTRACTORS
GENERAL ENGINEERING & CONSTRUCTION CO.
S. A. S. ZIROLI, Engineer
Bell Phone 130.
Office Five Cent Savings Bank Bldg.
New Bedford, Mass.

Crocker
" Wm H (Hannah) collector 693 Purchase h at N Dartmouth
" Wm H (Evelyn G) mgr 46 Parker h 22 Homer
Crockett Martha Mrs bds 20 Hazard ct
Croisetiere Floremond A (Anna M) mlnr 1009 Acushnet av h 134 Bowditch
Crokes Charles (Solomakos & Crokes) 1709 Acushnet av h 515 N Front
Crombleholm Frederick A F (Lillian) designer h 284 Sawyer
" James (Sarah A) opr h 101 Rodney
Crompton Alice opr bds 2 Weaver
" Elizabeth h 399 Cedar Grove
" Emily K bkpr First Nat Bank bds 598 Brock av
" George P (Jennie E)moulder 41 Front h 274 Pope
CROMPTON JOHN J (Annie) Groceries and Provisions 101 Clark h 103 do Tel Bell 4067
" Joseph opr bds 124 Holly
" Joseph opr bds 399 Cedar Grove
" Mary J wid John h 148 Mt Pleasant
" Morris H (Elizabeth) instr N B Textile sch h 148 Mt Pleasant
" Robert (Elizabeth A) sales h 598 Brock av
Cronan Margaret waitress 35 Grove
" Mary cook 35 Grove
Cronin Alice opr h 11 Dudley
" Annie bds 53 Fielding
" Arthur J (Hattie) restr 1781 Acushnet av and 140 Belleville rd h 157 Clifford
" Catherine maid 139 Hawthorn
" Daniel h 187 North
" Edward L (Harriet J G) h 56 State
" Elizabeth opr bds 53 Fielding
" John L linemn U St Ry Co h 11 Dudley
" Joseph A (Elizabeth L) h 240 Maple
" Joseph P metal turner h 17 Harrison
" Katherine bds 11 Dudley
" Lawrence R R eng h 140 Clark
Crook Catherine wid Thomas h 198 Blackmer
" Elizabeth opr bds 12 Warren
" Harvey (Mary) weaver h 82 Ruth
" James E (Lillian) driver Fish Island h 42 Paige
" James E jr h 42 Paige
" John J D opr bds 46 Myrtle
" Joseph (Alice) weaver h 46 Roosevelt
" Mabel Mrs h 12 Warren
" Martha wid Thomas h 205 Acushnet av
" Mary A hkpr 103 S Sixth
" Richard (Emma) opr h 46 Myrtle
" Richard trucker 605 E French av h 28 Cleveland
" Thomas (Beatrice) variety 63 Fruit h 93 Hemlock
" Thomas (Alice) pntr h 352 Davis
" Wm (Margaret) weaver 605 E French av h 28 Cleveland
" Wm H h 103 S Sixth
Crooks Charles W (Gertrude) eng h 248 Mt Pleasant
" George (Mary A) spur h 594 Coggeshall
" Thomas (Annie) second hd h 254 Tinkham
Cropper Ashworth (Priscilla) tchr piano h 180 Bullock
" Samuel (Eliza) spinner h 188 Myrtle
" Walter (Emma) spinner h at Fairhaven
Crosby Alice bds 78 Mt Vernon
" Charles E (Susan A) fore h 78 Mt Vernon
" Edgar B (Addie S) supt h 88 Rotch
" Edgar C (Winifred D) clk Manomet Mill h 105 Hazard
" Edna floorwkr 838 Purchase bds 88 Rotch
" Elizabeth C clk 862 Purchase bds 78 Mt Vernon
" Ethel clk 838 Purchase bds 88 Rotch
" Herbert H weaver bds 5 Butler
" Herbert O (Mary) h 5 Butler
" Leland H rem to Malden
" Mabel M bds 88 Rotch
" Reginald B millwkr bds 88 Rotch

NEW BEDFORD BOTTLING CO.
NEW BEDFORD, MASS.
Manufacturers and Bottlers of
MINERAL SODA WATERS
Bell 696 — Telephones — Auto. 5597

KINYON'S COMMERCIAL SCHOOL
WILL FURNISH YOU OFFICE HELP FREE
DUFF BLDG., Cor. William and Pleasant Sts., NEW BEDFORD, MASS.

John B. Ricard CONTRACTOR BUILDER
Electric Floor Surfacing
58 MIDDLE ST., Tel. Bell 2776. CABINET MAKER, JOBBING.

JOHN E. W. HANDFORD 274 Sawyer Street - - New Bedford, Mass.
Tels. Bell 1038 Auto 4666 Dealer in COKE & COAL ALL ORDERS PROMPTLY ATTENDED TO
BERNICE COAL A SPECIALTY

Crosby
" Walter H (Alice) carp h 140 Shawmut av
Croscup George D (Ella) woodwkr North cor Lindsey h Brownell av
Croshere Austin B (Gladys D) asst circulation mgr Standard h 26 Jenny Lind
" Bernice E nurse bds 50 Tremont
CROSHERE CHARLES A (Bertha S) Carriage Auto and Sign Painter 38 Elm Tel Bell 4014 h 50 Tremont Tel Bell 1229 See page 53
Cross Agnes Mrs h 19 Bannister
" Albert (Barrett & Cross) 1045 S Water h 74 County
" Albert (Elizabeth) clk h 168 Belleville rd
" Andrew (Jennie)beamer h 15 Florence
CROSS EDMUND B (Louise A) Pres New Bedford Rubber Co 66 William h 285 Allen
" Elsie speeder tndr bds 157 Reynolds
" James h 1 Social
CROSS JAMES W Treas New Bedford Rubber Co 66 William h at Fall River
" Louis bds 16 Woodlawn av
" Robert b 157 Reynolds
" Samuel B (Margaret D) mach h 10 Lucas
" Thomas (Agnes) blksmith h 157 Reynolds
" Thomas jr (Charlotte) drill mkr h 411 Rivet
" Thomas S (Alice) fgt clk 590 Acushnet av h 483 Cedar Grove
" Wm plmbr bds 157 Reynolds
" Wm (Emilnia) second hd h 286 Davis
" Wm h 664 Brock av
" see LaCroix
Crossland Thomas (Alice) second hd h 156 Myrtle
Crossley Albert (Betsey) councilmn h 0 Phillips rd
" Albert mule spinner h 24 Valentine

Crossley
" Alfred (Annie) ldgh h 1293 Acushnet av
" Anna L wid John h 7 Reynolds
" Charles barber 690 Pleasant bds 63 Nye
" Chester H U S N b 7 Reynolds
" Charles J (Mary C) blksmith h 1088 S Water
" Dorothy drsmkr bds 9 McMurray
" Douglass (Christina) molder h 3 Stanton ct
" Ella weaver bds 1293 Acushnet av
" Ernest third hd 605 E French av h 139 Butler
" Frank (Lucy J) weaver h 124 Cove
" Frank bds 24 Valentine
" Fred (Eliza) sales 1056 Acushnet av h 47½ Bowditch
" Herbert (Mabel) fixer h 303 Tinkham
" Joseph (Jane) h 9 McMurray ter
" Margaret wid John weaver h 30 Ashland pl
" Millicent opr bds 7 Reynolds
" Sarah weaver bds 1293 Acushnet av
" Sarah weaver h 63 Nye
" Thomas E (Martha) spinner h 139 Butler
Crossman Annie E wid Charles M died May 23 1921
" Edgar L county treasurer Court House h at Taunton
" Henry H (Mae) clk 214 S Water h 15 Eighth
" Ida E Mrs h 569 Main
" Max (Sarah) gro 1645 Acushnet av h 283 Collette
Crosson Annie opr bds 104 Hemlock
" James B mach h 140 Clark
" John J opr bds 140 Clark
Crosydale Sarah wid Ralph h 27 Stapleton
Croteau Calixte M (Mabel) mason h 129 Clark
" Henri M (Fidelice) mason 249 Shawmut av h do
Crother George opr rms 1076 S Water

Office Phones: Bell 1400; Auto. 2163 Res. Phone: Auto. 2151
FUNERAL DIRECTOR & EMBALMER
PRIVATE AMBULANCE SERVICE
ALDEGE CHAUSSE' - - 386 NORTH FRONT STREET

HIRST THE PLUMBER
PETER THE PIPER
RUFUS THE ROOFER
31-33 N. WATER ST.

WATER SYSTEMS
HEATING AND PIPING
SHEET METAL WORK
TELS. BELL 466, AUTOMATIC 1005.

Crothers George V P (Anna) overseer Fairhaven Mills and millinery 937 Purchase h 867 Rockdale av
Crovello Elian (Mary) opr h 115 Dunbar [ct
Crowe Edward J carp bds 3 Norton
" George J shipping clk b 3 Norton ct
" James J (Margaret) janitor h 685 Cottage
" Michael A (Alice G) lab h 3 Norton ct

CROWELL ALLAN W (Ethel G) (The Print Shop) 654 Pleasant Tel Bell 1573 h 20 Seventh Tel Bell 2455

" Aruna B (Edith F) picture frames 444 Pleasant h 255 Arnold
" Blanche W tchr Acushnet av sch bds 34 Pearl
" Charles (Erminie) carp h 172 Myrtle
" Eliza bds 84 Court
" Elizabeth bds 187 Chancery
" Elizabeth N photographs 20 Seventh bds do
" Ernest H (Anna) U S life saving service h 3 Bannister
" Helen W wid Stephen h 20 Seventh
" Howard G student bds 255 Arnold
" James boiler mkr 85 S Water bds 1042 Purchase
" James doffer 605 E French av bds 21 Social
" Joseph F (Thurza) second hd 605 E French av h 21 Social
" John R (Alice M) mgr 100 Tarkiln Hill rd h 1430 Pleasant
" Joseph F (Marietta W) insp h 34 Pearl
" Lawrence J master mechanic h 220 Summer
" Theodore P (Emma) sailmkr 35 Commercial h 187 Chancery.
Crowley Dennis J (Elizabeth) clk h 12 Lindsey
" Edward clk bds 12 Lindsey
" Ellen E bds 246 Hillman
" Francis W (Frances) collr 693 Purchase h 419 Court

Crowley
" Jeremiah (Elizabeth) barber h 608 Summer
" John (Nellie) eyelet wkr h 4 Warwick
" John B (Helen) mgr 854 Brock av h 15 Lucas
" John C (Gertrude) teleg 29 N Water h 102 State
" John F opr bds 450 Acushnet av
" Joseph L (Katherine) chauf Eng 7 h 252 Chestnut
" Joseph M elect 668 Pleasant bds 1610 Purchase
" Josephine J hkpr 51 State
" Margaret wid James h 450 Acushnet av
" Mary cook 88 Orchard
" Patrick H mason bds 112 Clark
" Robert E motor accessories 908 Purchase rm 202 bds 71 S Sixth
" Timothy J janitor T A Greene sch h 245 Acushnet av
" Vera sten bds 71 S Sixth
" Wm (Sarah) opr h 60 Salisbury
Crowther Alfred (Alice) baker h 221 Myrtle
" Fred (Laura) car insp h 24 Myrtle
" George quiller 605 E French av h 1076 S Water
" John (Alice) opr h 535 N Front
" Wm (Lily) janitor h 531 N Front
" Wm H (Catherine) tmstr 1 Bridge sq h 531 N Front
Crumley Francis V (Bertha) loomfixer h 68 Grape
Crumpton Mary dom St Luke's Hospital bds do
Cruse Catherine bds 75 Willis
" Daniel clk bds 75 Willis
" Thomas lab bds 75 Willis
Cruz Albert (Mary) opr b 63 School
" Albert (Mary) opr h 153 Blackmer
" Alvaresto (Mary) opr bds 395 N Front
" Alvia da (Mary) opr h 153 Blackmer
" Amelia Mrs charwomn h 29 Hillman
" Antone D (Adeline) weaver h 120 Division
" Antonio mariner h 2 Griffin

LANGLOIS & LECOMTE VIM and NASH TRUCKS
LAFAYETTE and NASH PLEASURE CARS 115 Bowditch St., New Bedford
Tels. Bell 4531—Auto 2187.
REAL ESTATE—2030 ACUSHNET AVE.

Dyers LEWANDOS Cleansers
NEW BEDFORD SHOP 77 WILLIAM STREET
TELEPHONE BELL 1203
SHOPS IN ALL LARGE CITIES OF THE EAST

Cruz
" August lab bds 2 Griffin
" August (Mary) opr h 181 Belleville
" Claudio opr h 18 Madison
" Emilie h 68 Pierce
" Etelvina A wid Manuel tailoress h 107 S Sixth
" Frank (Anna) opr h 185 S Second
" Henrietta bds 29 Hillman
" Joaquin L (Rosa) fishermn h 1179 Brock av
" John mariner bds 72 First
" John (Annie) opr h 144 Acushnet av
" John (Georgianna) opr h 117 S Second
" John B (Caroline) clk 95 Union h 9 Howland
" John B (Julia) opr h 349 S Water
" Joseph (Mary) hostler h 503 S Second
" Joseph opr bds 85 S Second
" Joseph (Jacintha) mariner h 603 S Water
" Joseph I opr h 23 Griffin
" Joseph L (Mary) fishermn h 49 Nelson
" Joseph P (Constance) lab h 7 Cannon
" Joseph R (Isabel) lab h 162 Ash
" Laura opr bds 17 Cannon
" Louis (Adelaide) opr h 43 Bethel
" Manuel fisherman h 410 S Front
" Manuel (Rose) opr h 642 First
" Manuel (Josephine) opr h 63 S Second
" Manuel tndr 605 E French av h 23 Griffin
" Manuel A (Rose C) opr h 642 First
" Mary opr bds 42 Dunbar
" Mary winder 605 E French av b 412 Blackmer
" Mary Mrs h 42 Dunbar
" Nicholas (Joanna) mariner h 18 Madison
" Paul longsnormn bds 50 S Second
" Peter U S N bds 17 Cannon
Cryer David D (Harriet) mason h 231 Belleville rd
" James (Florence) carp h 15 Peckham
" John (Emma) h 315 Summer
" Joseph opr bds 231 Belleville rd

Cryer
" Thomas (Edith) weaver b 20 Concord
Crystal Lunch (George H and Alton B Ellis) 1892 Purchase
Cubaine James mech bds 18 Seventh
Cuddy Thomas (Frances M) lab h 190 W French av
Cudish Bessie Mrs dry gds 701 S Water h 283 County
" Lillian clk bds 283 County
" Samuel (Bessie) pntr h 283 County
Cudworth Charles (Mazell) (Alton Mineral Water Mfg Co) 289 Austin h 497 Summer
Cuillies Fred (Bertha) opr h 341 Coffin av
" Margaret weaver bds 341 Coffin av
Culhane Edward auto washer 19 Mechanics la h 299 Summer
" James R (Union St Garage) bds 299 Summer
" Laura bkpr 455 Union b 299 Summer
" Margaret E wid Michael J h 299 Summer
Cullen Joseph H (Alice A) 2d hd gds 1325 Purchase h 1327 do
" Margaret E wid Matthew h 306 Bowditch
" Thomas P loomfixer bds 74 South
Cullins Herbert L opr h r 100 Durfee
Cummings Alice supervisor St Luke's Hospital bds do
" Annie B tchr Wm H Taylor sch bds 1 Park pl
" Assn Hall 106 Union
" Benjamin (Cummings & Cummings) 98 William and garage 177 Ash h 411 County
" Building 96 William
" Charles (Margaret A) firemn h 15 Bonney
" Elmer J (Hannah) stmftr h 685 Summer
" Elsie M bds 168 Shawmut av
" Emma J h 168 Shawmut av
" Frank A (Roxane) (Cummings & Cummings) 98 William h 35 Grove
" Frank A (Katherine S) cotton broker 8 S Sixth h at Fairhaven

Battey-Gunn Company Inc. CHARLES T. BATTEY President and Manager
GENERAL MOTOR TRUCKING
Office, No. Water and Elm Sts. Tel. 3799 Long Distance Trucking a Specialty

AUTO ELECTRIC SERVICE STATION
Factory Service For
BOSCH MAGNETOS WESTINGHOUSE GRAY & DAVIS CONNECTICUT
AUTO LITE ATWATER KENT AND BASCO SWITCHES
25 HIGH STREET BELL PHONE 2567.

Cummings
" James J A firemn High sch h 130 Crapo
" Jennie winder bds r 93 Bedford
" Lillian bds 411 County
" Louise S h 93 Spring
" Maria S buyer 182 Union bds 387 Arnold
" Mary A bds r 93 Bedford
" Rose wid Peter h 346 Cedar Grove
" Thomas H lab h r 93 Bedford
" Walter opr bds 15 Bonney

CUMMINGS & CUMMINGS (Benjamin and Frank A Cummings) Grocers 98 to 104 William Tel Bell 561

Cummins Albert F(Martha H)chemist Morse Twist Drill h 291 Arnold
Cummisky John (Catherine A) opr h 68 Jouvett
Cunan James J bds 10 Jenny Lind
Cundall Charles D druggist 86 Dartmouth h 66 Clinton
Cunha Antone M (Maria) opr h 819 S Water
" Antonio (Anna) lab h 285 S Second
" Antonio (Candida) opr h 12 Beetle
" Antonio (Isabel) opr h 37 Acushnet av
" Antonio J (Mary) opr h 8 Kane
" Arnold (Maria) opr h 191 Bonney
" Arthur variety 394 N Front h 157 Davis
" Bernard (Mary) opr h 53 First
" Capitolina Mrs h 59 Sidney
" Clemente (Rosa) barber h 316 S Front
" Cosmo lab Greene & Wood h 203 Rockland
" Edna tel opr bds 36 Walnut
" Edward lab h 80 Winsor
" Edward bds 137 Acushnet av
" Francisco (Maria) lab U St Ry Co h 297 Belleville av
" Fred (Angela) h 103 Thompson
" Joaquim (Alexandra) opr h 41 Nelson
" Joaquin R (Alexandria) baker h 41 Nelson
" John (Joaquina) opr h 53 Winsor
" John (Rosa) opr h 125 Rivet

Cunha
" John bds 139 County
" John C jr weaver h 499 Bolton
" John D (Anna) weaver h 129 Bonney
" John F (Alice) janitor Municipal bldg h 117 Fair
" John H city lab bds 477 Rivet
" Joseph auto rpr bds 1620 Purchase
" Joseph doffer 605 E French av h 78 Mosher
" Joseph (Beatrice) lab h 532 Rivet
" Joseph (Caroline) opr h 507 S Second
" Joseph (Emily) opr bds 616 S Water
" Joseph da (Mary) opr h 9 Acushnet blks
" Manuel (Maria) opr bds 423 S Second
" Manuel opr h 70 Phillips av
" Manuel paper ctr 204 Court h 46 Summer
" Palmira opr h 45 Fair
" Rosie Mrs h 190 Bonney
" Sparta opr bds 6 Fulton ct
" Walter B (Ella) sales 984 Purchase h 72 Spruce
Cunliffe George weaver h 154 Bullock
" Herbert opr bds 107 Rodney
" Walter (Mary) mgr h 242 Pleasant
Cunnane Wm (Mary) weaver h 877 Brock
Cunniff George K meter setter 693 Purchase bds 261 Newton
" John (Anna) mach opr h 18 Cedar
" John H (Bridget E) lab h 46 Hill
" Mary clk 706 Purchase b 161 Newton

CUNNIFF THOMAS A (Gertrude A) Lawyer 1208 Acushnet av Tel Bell 3591-W h do

" Thomas P (Elizabeth T) lab h 161 Newton
" Wm J shoewkr b 161 Newton
" see Conniff

CUNNINGHAM ALBERT P (Maude A) Asst Cashier The New Bedford Safe Deposit & Trust Co 61 William h 512 Union

The C. M. Carroll Paper Co. Wholesale Paper Dealers
TYPEWRITERS
Remington, Smith Premier, Monarch
Agents for Art Metals
12 North Sixth St.
Phone Connection

Tels. Bell 943 and 276, Automatic 1304. ESTABLISHED 1853.
HIRAM WHEATON & SONS, Inc.
SODA WATER MANUFACTURERS

Every Kind of
GREENE & WOOD LUMBER
AND MILL WORK
PINE STREET, off SO. WATER STREET, NEW BEDFORD

Sand and Gravel P. H. LETENDRE & SON, General Trucking
807 KEMPTON STREET Telephone 4196 NEW BEDFORD, MASS.

Cunningham
" Annie M bkpr 253 Union bds 51 Liberty
" Arthur J clk City Pier No 4 bds 33 Plymouth
" Belle wid John P h 51 Liberty
" Charles A (Alice M) sales 984 Purchase h 982 do
" Doris J mus tchr 64 Willis b do
" Ethel E clk 795 Purchase bds 51 Liberty
" Florence E K tel opr 152 Front b 51 Bonney
" Francis T lino opr h 76 Willow
" George (Margaret) opr h 193 Deane
" George bds 12 McMurray ter
" George W (Susan) stmftr 46 Wing h 186 Chancery
" Harold C (Georgia) plmbr 46 Wing h 191 Chancery
" Henry D (Catherine) opr 605 E French av h 51 Sherman
" John J (Annie L) carrier P O h 23 Wash
" John W (Annie) real est h 76 Willow
" Lena wid Hugh opr h 51 Babbitt
" Mae P tchr J H Clifford sch b 137 Chancery
" Margaret Mrs h 12 McMurray
" Mary E clk 790 Purchase bds 1208 Acushnet av
" Mary E tchr Thompson st sch bds 33 Plymouth
" Mary P tchr J H Clifford sch bds 137 Chancery
" Milton R (Florence) clk P O h 51 Bonney
" Patrick (Mary) h 33 Plymouth
" Shirley E (Lilley E) eng Grinnell Mfg Corp h 64 Willis
" Teresa bkpr bds 12 McMurray ter
" Thelma Susie clk 185 Union bds 186 Chancery
" Thomas F lino opr Standard b 76 Willow
" Wallace hlpr 46 Wing bds 186 Chancery
" Wallace E (Annie G) mach h 37 Bonney
" Wm B (Lydia) supt h 128 Shawmut av

Cunningham
" Wm M boss comber b 76 Willow
Cure Elmire C opr b 1103 S Water
" Elzear tmstr h 1066 S Water
" Joseph h 1103 S Water
Curhan Aaron (Ethel) prov 1189 Acushnet av h 26 Allen
Curley Kate opr 605 E French av bds 25 Roosevelt
Curran Frank pntr North cor Lindsey h at Fairhaven
" Frank (Elizabeth) watchmn U St Ry Co h 177 Weld
" Henry F safes 1260 Purchase bds 38 Walnut
" John H (Susanna) rem to Pawtucket R I
" Matthew J (Catherine) truckmn 86 Water h 67 Willis
" Vernon F (Ida) grinder h 81 Beech
Currie Allen B (Laura) cond U St Ry Co h 464 Summer
" John (Mary) lab h 205 State
Currier Arthur M clk Woolworth's bds 629 Purchase
Curry Alice opr bds 185 County
" Antone (Curry & Taylor) 110 S Second h 18 Madison
" Edna opr bds 185 County
" Ellen E Mrs bds 343 Purchase
" George F (Mary A) carp h 773 Rockdale av
" George F jr (Hattie L) pharm 201 Union h 773 Rockdale av
" James E bds 343 Purchase
" John T (Ellen) carrier P O h 342 Orchard (S)
" John T jr appr bds 342 Orchard
" Joseph (Mary) trucker h 245 Church
" Joseph P (Ida) mgr r 85 Purchase h 125 Holly
" Jules P fore r 85 Purchase h 125 Holly
" Julia wid Manuel h 125 Holly
" Margaret opr bds 185 County
" Martin J (Agnes) mach h 11 Hemlock
" Mary clk h 185 County
" Mary opr 605 E French av bds 56 Cove
" Matthew (Mary E) baker h 66 Mill

KEYSTONE OFFICE APPLIANCE COMPANY
TYPEWRITERS — SAFES — OFFICE EQUIPMENT
235 UNION STREET — Bell 420

Old Furs Repaired Remodeled & Redyed

Fur House of Sidney

COR. UNION and 6 ST. Tel. Bell 1976.
New Bedford's Most Reliable Fur Shop.

We Store Your Furs During the Summer Months

Curry
" Richard (Rachael) lab h 56 Cove
" Robert J (Annie) city pntr h 111 Grinnell
" Wm (Harriet H) clk h 343 Purchase
" Wm (Ellen) mach h 857½ First
" Wm opr bds 66 Mill
" Wm J auto rpr 455 Union b 3 Harmony
" Wm J student bds 773 Rockdale av
" & Taylor (Antone Curry, Joseph Taylor) dry gds 110 Second
Curtis Amy laund bds 141 Cedar
" Daniel H loomfixer bds 304 Summer
" Daniel J (Mary A) cotton grader Whitman Mills h 304 Summer
" Edgar F (Elizabeth) overseer Nonquitt Spinning Co h 29 Soule
" Ellen V cashr 824 Purchase bds 83 Ruth
" Elmer elect 5 Cannon h at Mattapoisett
" Frank A (Mary C) clk Ry M S h 25 Arch
" Hazel sales 794 Purchase bds 109 Newton
" Henry (Sophie A) chauf h 163 Clinton
" Henry E (Grace L) copper wkr b 90 Shawmut av
" Laura F fore bds 109 Newton
" Leonard O died July 16 1920
" Leonard O clk bds 109 Newton
" Louise R bkpr 586 Pleasant bds 411 Union
" Myron A (Matilda) speeder tndr h 83 Ruth
" Raymond E sub carrier bds 109 Newton
" Ruth clk 838 Purchase b 109 Newton
Curylo Stanislaw (Helen) opr h 1291 Pleasant
Cushing Bldg 582 Pleasant
CUSHING CHARLES F (Annie) Leather Goods and Trunks 583 Pleasant Tel Bell 2709 h 411 Union

Cushing
" Ellsworth S bkpr 25 Union bds 81 Rounds
" George H (Louise) mgr 586 Pleasant h 411 Union
" Joseph B (Mabela) cooper h 57 Hillman
CUSHING J CO Seth J Reed Mgr Hay Grain Flour Feed 100 S Water Tels Bell 898 Auto 1157 See page 35
" Lucy S bds 411 Union
" Vivian C sten Manomet Mills b 81 Rounds
" Wm C (Mary F) harbor police h 81 Rounds
" & Boucher (Romuald Boucher) shoes 848 Purchase
Cushman Archie G (Bessie M) mtrmn U St Ry Co h 77 Willis
" Barker H bkpr 103 Union h at Apponagansett
" Clarence gro 417 Purchase and 726 Kempton
" Clarence (Hannah) (Cushman Bros) h 51 Russell
" Everett M supt Holmes Mfg Co h at S Dartmouth
" Francis clk bds 322 Arnold
" Frances wid Henry W h 322 Arnold
" Herbert E (Anna) pres Morse Twist Drill & Mach Co and treas 163 Pleasant h 144 Hawthorn
" Howard C student rms 29 Plymouth
" Joanna wid Wm H h 75 Campbell
" Sarah bds 144 Hawthorn
" Wm A clk 163 Pleasant h 75 Campbell
Cusson Anthony 3rd hd bds 85 Deane
" Edward (Emma) loomfixer h 13 Hicks
" Hector (Delvina) weaver h 150 Phillips av
" Melina h 64 Hicks
" Xavier (Palmire) opr h 487 N Front
Custillow Jessie maid 29 Clinton
Custodio Antone (Beatrice) opr h 237 Acushnet av
" Joao (Rosanna J) opr h 119 Rivet

Briggs & Beckman **Columbia**

15-35 Commercial St. Tel. Bell 5010 STORAGE BATTERIES

J. A. LAWRENCE HARDWARE
H. & M. Paints, Sunshine Rubber Roofing, Wm. Harland & Sons Varnishes, Yale Locks, Full Universal Line, Bradford Ranges.
1029 ACUSHNET AV. Tels. Bell 2734, Auto 2063.

Cut Price Auto Supply Co of New Bedford Inc Julius A Horvitz pres Jacob A Horvitz treas Sadye J Horvitz sec 678-684 Pleasant
Cuthbertson Alice M Mrs corsets 573 Purchase h do
Cutler Arthur (Elizabeth) weaver h 200 Nash rd
" Henry J (Julia) prntr 152 Union h 77 South
Cutting John W (Mary E) car insp h 9 Murray ter
Cuttle Lucy S bds 420 Park
Cutts Albert (Clara) mech h 344 Davis
Cuvilje Sarah J Mrs h 67 Cedar
Cyclone Block 260-262 Coggeshall
Cygan Frank (Nellie) weaver h 93 Purchase
" John (Julia) opr h 112 County
Cypriano Manuel (Mary) opr h 86 Crapo
Cypress Mary A wid Robert W h 3 Smith st ct
Cyr Albea wid Lucien opr h 815 First
" Albert clk 1643 Acushnet av b 64 Tallman
" Albert opr bds 195 Davis
" Alexina opr bds 600 S Second
" Alice maid bds 171 Deane
" Anna opr bds 815 First
" Arsene (Alice) stable 279 Sawyer h 283 do
" Delia opr bds 171 Deane
" Didia h 64 Tallman
" Delia h 43 Hicks
" Joseph (Flavian) lab h 179 Deane
" Joseph opr bds 195 Davis
" Laura wid Joseph h 64 Tallman
" Lucien (Mary) opr h 600 S Second
" Malvina spooler 605 E French av bds 150 First
" Margaret wid Charles bds 1279 Acushnet av
" Moise blksmith h 111 Beetle
" Philias (Agnes) twister tndr bds 1733 Acushnet av
" Rosanna wid Magloire dressmkr h 195 Davis
Cyran Joseph (Mary) opr h 29 Ashley
Czaa Joseph (Anna) weaver h 108 Phillips av
" Walter lab bds 108 Phillips av
Czaban Jan (Maria) weaver h 22 Salisbury
Czachorowski Bronislaw (Teophila) weaver h 135 Tallman
Czaplicki Frank (Carrie) fishermn h 128 Eugenia
Czarnecki Anthony (Regina) gro 1673 Acushnet av h 118 Nash rd
Czarneki Luvik (Alexandrina) gro h 118 Nash rd
Czarnota Peter (Julia) opr h 147 Bullard
Czechowski Wladislaw (Victoria) weaver h 112 County
Czeck Konstanty (Franciska) weaver h 8 Acushnet blks
Czepan Bridget winder tndr bds 347 N Front
" John opr bds 347 N Front
" Joseph (Katie) slubber tndr h 347 N Front
Czerkiewicz Anthony (Mary) h 45 Ashley
" Emma opr bds 45 Ashley
" Raymond opr bds 45 Ashley
Czronis Joseph (Annie) weaver h 931 Acushnet av
Czubek John (Stella) baker h 274 Cedar Grove
Dabarowski Alexander (Helen) changer over h 56 Jouvett
" Ignacy (Helen) opr h 84 Jouvett
Dabney Helen opr bds 37 Madison
" Manuel janitor 204 Court bds 180 North
" Rose Mrs h 180 North
D'Abreau Joas (Alvina) opr h 15 Circuit
Dabrilla Ramiz opr bds 287 Coggeshall
Dabrowski Joseph (Bronislawa) h 52 Weld
" Victor J gro 50 Weld h 52 do
Da Costa Camillo opr bds 76 Acushnet av
" Hortensa opr bds 76 Acushnet av
Dade Donald S student h 158 Cedar
" Isaiah C (Margaret) lawyer 791 Purchase rm 4 h 158 Cedar
" Julia wid John b 158 Cedar
" Malcolm G student bds 158 Cedar

PELEG H. SHERMAN 505 COUNTY ST.
FUNERAL DIRECTOR AND EMBALMER
OFFICE PHONES Bell 690-W Auto, 1305
RESIDENCE PHONES Bell 690-R. Auto, 1306

SIMMONS & LANGLOIS CO.
Dealers In MEN'S CLOTHING AND LADIES' GARMENTS
THE STORE OF SNAP AND STYLE.
1057-1059 ACUSHNET AVE. Bell Phone 4527, Auto Phone 2253.

Daffinee Alexander clk 246 Union b 483 do
" Florence clk N B C M b 488 Pleasant
" Harris J (Elizabeth) tack mkr h 483 Union
" Jane tel opr 57 N Second bds 483 Union
" John B (Jennie) comp Standard h 488 Pleasant
" Memoah (Florence) comp Times h 4 Jenny Lind
Dafgard Frank W (Annie) prsmn h 213 Court
" John (Anna) chauf h 212 Court
Dagenais Aldric J chauf 103 Front b 68 School
" Audrey J clk 131 Acushnet av b 252 Purchase
" Elmer J driver 70 Union bds 68 School
" Oscar (Mary A) rubber wkr h 810 Belleville av
Dagesse Arcade (Emma) gro 241 Bowditch h 243 do
" Arthur (Azealia) carp h 54 Bullard
" Heny (Edowin) lathe h 342 Bowditch
" Louise opr bds 342 Bowditch
Dahdah Fannie Mrs opr bds 229 N Second
Daher Thomas (Tofa) opr h 27 Maxfield
Dahill Edward F (Rose) chief fire dept office Central Fire station h 11 Robeson
" Edward F jr (Edward F Dahill jr & Co) bds 11 Robeson
DAHILL EDWARD F JR & CO (Edward F jr and Harold A Dahill) Shoe Findings 1828 Purchase Tels Bell 4317 Auto 2196
" Harold A (Edward F Dahill jr & Co) bds 11 Robeson
" Margaret E wid Maurice C h 27 Bullock
" Mary A student bds 11 Robeson
Dahl Ardra A wid Chester bkpr 231 Union h 68 North
" Mary weaver bds 121 Austin
" Matilda wid Cal A h 121 Austin
Dahoney Edward J appr b 15 Grape
" Helena clk Registry of Deeds b 130 Bedford
" Michael (Mary) gardener h 15 Grape
" Thomas (Mary H) police h 130 Bedford
" see Dohoney and Dehoney
Daigle Alfred (Hedwidge) spinner h 417 N Front
" Alma opr bds 80 Hope
" Augustine pntr h 60 Covell
" Edward opr bds 80 Hope
" Fidele (Alminor) rubber wkr h 80 Hope
" Frank opr bds 60 Covell
" Helen insp h 97 Perry
" John opr bds 60 Covell
" Lucas fishermn b 1587 Purchase
" Odia opr bds 80 Hope
Daigneau Joseph N (Mary A) barber 348 Cedar h 83 Robeson
Daigneault Adelard (Albina) doffer h 88 Earle
" Emma cook Almshouse bds do
" Hervey opr bds 88 Earle
" Joseph (Mary C) opr h 189 State
" Telio spinner bds 200 Richmond
" Treffly h 200 Richmond
" Victor (Annie) opr h 87½ Hathaway
" Wm plmbr 703 S Water b 200 Richmond
" Wm (Bertha) spinner h 297 N Front
Dakin Eliza A weaver b 328 Shawmut av
" Thomas (Mary E) second hd h 328 Shawmut av
Dalas Charlotte Mrs variety 75 Peckham h do
Dalbec Albert opr bds 22 Willard
" Anna wid Joseph h 10 Viall
" Arthur (Anna) weaver h 106 Clara
" Arthur jr weaver bds 106 Clara
" Edmond chauf police dept bds 22 Willard
" Eugene (Nelida) mach h 13 Viall
" Eugenia wid bds 13 Viall
" Joseph (Emilie) mach h 22 Willard
" Lionel auto repr h 10 Viall
" Ludger sales 237 Union bds 10 Viall

THE CLINTON STREET GARAGE 156-160 CLINTON STREET
RICHMOND WOOD, Mgr.
Limousines for hire by the week day or hour — Storage Spaces — OIL and MOHAWK QUALITY
TIRES FOR SALE. Low Prices. → Day 'Phone 2613 → Night 'Phone 3115-W

AKIN-DENISON CO. FORCE FACTORY FURNACE FAMILY COAL

"SPEEDWELL FARMS" Dairy Products
LYNDONVILLE CREAMERY ASSOCIATION
1800 ACUSHNET AVE., NEW BEDFORD
Bell Tel. 2350 Auto 2073

HODGDON Diamonds and Watches
BRISTOL BUILDING, UPSTAIRS
Both Phones
FOR CASH OR CREDIT

Dalbec
" Mary L opr bds 22 Willard
" Myra L Mrs clk 185 Union bds 77 N School
Dalberg Samuel mgr bds 366 Pleasant
Dalevowalski Paul (Mary) carder h 15 Phillips av
" see Delback
Daley Anna bkpr bds 1427 Pleasant
" Charles F (Hanna M) plmbr 1787 Purchase h 33 Locust
" Charles F police sergeant bds 41 Reynolds
" Edward M clk 768 Purchase bds 35 Smith
" Elizabeth A h 218 Tinkham
" Gertrude bkpr bds 1427 Pleasant
" Gertrude tchr Phillips av sch bds 147 Merrimac
" Harriet wid Michael h 41 Reynolds
" James (Minnie) h 17 Social
" John opr bds 5 Butler
" John (Catherine) pntr h 9 Smith
" John F (Catherine) fore city dept h 1427 Pleasant
" John R (Yvonne) baker 238 State h 16 Bentley
" John W scrubber 605 E French av h S Front cor Blackmer
" Joseph P (Dora) copperwkr h 917 County
" Julia E clk bds 238 Collette
" J Thomas (Margaret F) officer H of C h 147 Merrimac
" Lauretta bds 147 Merrimac
" Leonard student bds 147 Merrimac
" Mary h 200 N Front
" Mary J h 218 Tinkham
" Michael E (Mary) carp 238 Collette h do
" Nellie hkpr bds 36 Pearl
" Thomas waiter bds 1293 Acushnet av
" Wm (Catherine) lab 214 S Water h 3 Cornell pl
Dalgleish Wm (Alice) grinder h 105 Thompson
Dalik Jonnes (Nexhefe) opr h 12 Ashley
Dallaire Alice opr bds 275 Shaw
" Damon chauf bds 275 Shaw
" Flora A clk 1713 Acushnet av b 275 Shaw

Dallaire
" Jean chauf bds 275 Shaw
" Joseph (Elodisca) opr h 15 E Durfee
" Rose E wid Mitchell h 275 Shaw
Dallas Charlotte Mrs variety 75 Peckham h do
Dalmar Manuel P (Mary S) mach h 173 Grinnell
D'Almeida Joseph opr h 108 Rockland
Dalmofo John (Mary) opr h 6 Acushnet blks
D'Aloia Manuel (Mary) tailor 276 Kempton h do
Dalrymple Edward E (Mary) carp h 400 Cedar
" George S student b 400 Cedar
" Lois nurse bds 400 Cedar
" Melvin H driver h 12 Willis
Dalston Matilda dom 63 Ash
Dalton Adding Machine Co Paul G Cranshaw sales agt 222 Union rm 506
" Charles clk b 18 Peckham
" Elizabeth Mrs h 71 Emma
" Ellen opr bds 71 Emma
" Ellen A wid Samuel h 18 Peckham
" Ernest (Sarah) mach h 8 Dudley
" Fred (Grace C) cashr 16 N Second h 280 Hillman
" James (Sarah A) opr h 159 David
" Joseph L opr bds 71 Emma
" Margaret L opr 605 E French av bds 71 Emma
" Mary R tchr Harrington Memorial sch bds 84 Florence
" Moses J (Mary) quiller 605 E French av h 71 Emerson
" Thomas (Jane) opr bds 854 Rockdale av
" Walter S U S A bds 71 Emma
Da Luiz Amelia maid Almshouse b do
" Georgianna winder 605 E French av bds 8 Cleveland
" Maria maid Almshouse bds do
Daly Edward M clk bds 35 Smith
" James (Mary E) h 41 Woodlawn av
" James T student bds 41 Woodlawn av
" John firemn bds 1921 Purchase

THE MESSENGER PRESS
131 UNION ST. PRINTING Tel. Bell 5427

WENTWORTH CLOTHING CO.
MEN'S CLOTHING AND FURNISHINGS
211 UNION STREET. Tels. Bell 999, Automatic 1125.

Daly
" John J designer bds 41 Woodlawn av
" Martin J (Lillian) shoewkr h 35 Smith
" Patrick (Mary) firemn h 203 Deane
" see Daley and Dailey
Dalzell Edward F clk 791 Purchase h 181 Newton
" Ernest D U S N bds 181 Newton
" Frederick W jr (Rose) cloth dyer 45 Hunter h 48 Florence
" Harriet wid Frederick W h 181 Newton
" Robert assembler 1386 Purchase b 181 Newton
Damas Theresa wid Alphonse h 213 Rockland
Damaso Joseph I (May) rigger bds 1283 Purchase
Damazo Frank S driver 66 Hicks 478 Coggeshall
Dame Wilfred ins agt 688 Pleasant h 1680 Acushnet av
Damergis Michael (Gabriel & Damergis) 906 Purchase b 1041 do
Damico Peter (Margaret) barber h 30 Franklin
Damien Fabien opr bds 130 Church
Dammiecki Joseph (Kasmira) opr h 178 Phillips av
Dammon Thomas H (Janet) clk 376 Cedar
" Wm F teller First National Bank h at Fairhaven
Damon Addie H Mrs bds 80 Morgan
" Adeline C tchr bds 105 Summer
" Allen pntr 9 Spruce bds 245 Hillman
" Arthur C carp bds 21 Sycamore
" Bertha E clk 61 William bds 245 Hillman
" Bessie B Mrs laundress 11 Myrtle h 245 Hillman
" Charles A acct 3 S Sixth bds 21 Sycamore
" Clarence L (Evelyn H) steamftr h 29 Grant
" Delia hkpr 157 Grinnell
" Dorothy clk 508 Pleasant bds 245 Hillman
" Edward P carp 693 Purchase h 157 Grinnell

Damon
" Emily H wid Samuel H h 21 Sycamore
" Frederick H (Addie A) (Nicholas & Damon) 103 William h 15 Arnold pl
" Harriet S bds 21 Sycamore
" Joseph R (Barbara) carp h 16 Hollyhock
" Josephine opr b 16 Hollyhock
" Rose opr bds 16 Hollyhock
" Susan T cashr 103 William bds at Fairhaven
" Sysik opr h 208 State
Damos Alphonse mach 668 Acushnet av h at N Dartmouth
" Rosa M died Jan 7 1920
" Theresa wid Alphonse h 213 Rockland
Dana Alice h 8 Irving
" Anna M wid Walter J bds 57 Hill
" Caroline M h 153 Smith
" Elizabeth bds 8 Irving
" Myra bds 29 Seventh
Dandurand Armand (Florida) clk h 80 Ellen
" Hormidas (Blanche) mgr bds 34 Viall
" Mary weaver h 160 Earl
Danelli Giovanni B (Anna) opr h 12 Beetle
Danforth Henry W bds 8 Howland ter
" John candy mkr 592 Pleasant h at Fairhaven
Dangelas James A pres 1946 Purchase h 52 Newton
Dangelis Arthur clk 1946 Purchase h Acushnet av nr School
Daniel Cleophas (Elwina) opr h 107 David
" Dominick (Mary L) opr h 107 David
" Guilhermina opr bds 42 Dunbar
" Juan (Giulherma) lab h 42 Dunbar
" Joseph (Roseanna) opr h 84 Covell
" Joseph (Mary) ropemkr 131 Court h 37 Swift
" Manuel opr bds 42 Dunbar
" Mary R clk 790 Purchase bds 107 David
" Palmira opr b 42 Dunbar

Frank M. Metcalf Civil Engineer and Surveyor
25 MERCHANTS BANK BLDG.
Tels. Bell 2493-W, Auto 1276.

RAY & CIE Distinctive Apparel "Different" 101 William Street New Bedford

COATS WRAPS	FROCKS HOSIERY	CORSETS Tailored SUITS	SPORT TOGGERY UNDERTHINGS	BLOUSES NECKWEAR

Danielli Attillio (Louise) weaver h 163 Jenny Lind
Daniels Annie opr bds 494 Rivet
" Anthony jr (Nancy) mason h 191 Collette
" Antone P (Eva) h 494 Rivet
" Charles carp bds 494 Rivet
" Cleophas twister tndr 605 E French av h 107 David
" Emily tchr I W Benjamin sch 492 Rivet
" Jemima wid George dom bds 35 Chestnut
" John (Barbara) opr h 2 Fulton ct
" Lena clk Gosnold Mills Co bds 494 Rivet
" Louis sales William cor Acushnet av
" Manuel P (Rose) mason h 492 Rivet
" Nellie sten 201 Union bds 492 Rivet
" Ruth B bds 240 Palmer
Danisch Genevieve tel opr 43 William bds 329 Cedar
" John (Edna) mach bds 329 Cedar
" Theodore (Mary) opr h 329 Cedar
Danjou Alfred restr 400 Acushnet av h 152 Elm
" Arthur waiter 400 Acushnet av b 48 North
" Pauline wid bds 604 S Second
Dansereau Ida Mrs L h 367 Earle
" Joseph (Emma) mule spinner h 183 Coffin av
" Magloire shoe rpr 87 Ruth bds 272 Weld
" Rachael bkpr 120 Front bds 272 Weld
Dantsizen Frank M (Cynthia) asst fore h 292 Palmer
DANTSIZEN JOHN G (Sarah J) Upholsterer and Cabinet Maker 214-216 Court h 25 Cedar See page 78
" Marian bds 25 Cedar
Danzell Bartlett B (Mary L) tmstr h 120 High
" Emery B (Mary E) hostler h 205 Court
" James E (Elizabeth) city tmstr h 277 Park
Dapont Ethel opr bds r 61 Belleville rd
da Pont Mary wid Virginia h 377 Earle
Da Ponte Iscaria opr bds 89 Purchase
" Joao G (Mary) opr h 44 Jenkins
" John (Filimina) h 134 Hemlock
" Joseph jr opr bds 44 Stephen
" Joseph T opr h 44 Stephen
" Manuel jr (Rose) opr h 83 Crapo
Daprato Antonio fruit 1610 Acushnet av bds 2 Harpers ct
" Eugene fore h 24 Thompson
" Leo (Julia) sales 70 Union h 347 North
" Louis J (Helen) (Paprato & Earnshaw) 991 S Water h 91 Acushnet av
" & Earnshaw (Louis J Daprato, Herbert A Earnshaw) fruits 991 S Water
Daput Michael (Mary) opr h 132 Cedar Grove
Darcy Caesar (Roseanna) opr h 42 Capitol
" John J lino Mercury h at Fall River
" John J jr lino Mercury h at Fall River
" Lily F Congressional Secretary b 162 Butler
" Margaret wid Thomas h 162 Butler
Dargis Frank (Olga) shoewkr h 20 Woodlawn av
" Morris opr bds 81 Beetle
" Philias (Florida) weaver h 136 Holly
Darling Arthur W clk 1311 Purchase bds 15 Campbell
" Edgar W (Gertrude) gro 1311 Purchase h 15 Campbell
" Elizabeth clk 628 Pleasant bds 15 Campbell
" Franklin M jr (Alice) paymaster Pierce Mfg Corp h 4593 Acushnet av
" Walter H (Jeannie M) fore 54 Mill rd h 2444 Acushnet av
" Wm M (Mary L) chauf 1311 Purchase h 285 Cedar
Darlington Anna opr bds 496 Purchase
" Mary clk bds 496 Purchase

MAIBOHM SIX
The Economical Motor Car. Touring, Roadster, Sedan, Coupe and Sport Model.
Sales and Service HARVARD GARAGE 1564 PURCHASE ST. NEW BEDFORD, MASS. Bell Phone 1778.

SEND US YOUR ORDERS. WE FILL THEM COMPLETE
Complete Stock of Hardware, Paints, Wall Papers T. J. MORIARTY
CENTURY ASBESTOS SHINGLES Tels. Bell 462and463, Auto 1083
308 PURCHASE ST.

Darmarkis Alexander (Annie) opr h 4440 Acushnet av
Darmobal Andrew (Delia) opr h 118 Division
Darmofa Peter (Pachina) opr h 55 Morton ct
Darnley Lucy hkpr bds 16 LaFrance ct
Darocha Manuel (Blanche) ins agt h 97 Division
Darrow Sarah W bds 66 Spring
DARTMOUTH CLUB Charles F Holleran Manager 246½ Union Tel Bell 199
DARTMOUTH HARDWARE STORE (Baptista & Medeiros) 126 Dartmouth Bell Tel
DARTMOUTH MANUFACTURING CORP W H Langshaw Pres C W Bartlett Treas Cotton Goods Coverbey Harbor Tels Bell 667-668 Auto 5516
" St School 414 Isadore F Eldridge prin 113 Dartmouth
Darwell Esther insp 605 E French av bds 51 Ashley
" John (Eliza) watchmn 1145 Kempton h 1655 Acushnet av
" Thomas (Esther) opr h 51 Ashley
Darwin Otto (Elsie) insp h 11 Brooklawn Park drive
Dary Henry H (Marion E) (Tourtellot & Dary) The Fabric Shop 1077 Purchase h 91 Walden
Da Silva John F (Nellie F) carp h 18 Wash
" Manuel C (Joaquina) opr h 18 Wing
Dasshoff Samuel (Tillie) opr h 5 Katherine
Dassos Menos (Victory Lunch) 135 Middle bds 1041 Purchase
Da Sylvia Antone (Maria) opr h 188 Belleville av
Da Terra Andrew E (Ada) gro h 5 Katherine
" Charles E (Mary) lab h 109 David
" Joseph I (Mary) lawyer 508 Pleasant rm 213 h 1055 Brock av
Datsis Costas E weaver bds 1279 Acushnet av
Daudelin Alexander mach bds 289 Bowditch
" Bernadette opr bds 289 Bowditch
" Edward J (Valida) overseer h 12 Harmony
" Elizabeth opr bds 289 Bowditch
" Eva opr bds 289 Bowditch
" George clk bds 285 Bowditch
" George (Clara) firemn h 100 Holly
" Henry opr bds 100 Holly
" Henry J (Mary L) brklyr h 30 Branscombe
" Hervey opr bds 4 Hazard ct
" Phebee Mrs hkpr h 289 Bowditch
" Rose Alma opr bds 289 Bowditch
Daukszk Paul (Sophia) lab h 17 Holly
Dauphinais Joseph A (Delia H) (Begin Freres) h 321 Shaw
Dauplaise Albert J cond U St Ry Co h 52 Salisbury
" Armand doffer 605 E French av h 52 Salisbury
" Louis (Agnes) h 54 Salisbury
" Mederic (Augustine G) lunchmn 43 Howland h 52 Salisbury
Dauteuil August (Diana) loomfixer h 117 Bates
" Dennis opr bds 117 Bates
" Donat (Melinda E) opr h 177 David
" Joseph (Lilly) weaver h 20 Salisbury
" Lucy opr bds 117 Bates
" Rosa weaver bds 24 W French av
Davenport Albert (Elizabeth) opr h 336 Davis
" Augustus M (Hattie T) pntr 571 Elm h do
" Charles M (Anna C) gro 152 Arnold h 154 do
" Charles M jr clk 152 Arnold bds 154 do
" Clifford drillwkr bds 184 Palmer
" Edward D (Savoy Theatre) 162 Union mgr 43 Weld h at Fairhaven
" Everett B clk T N B Copper Co h at Taunton
" George E (Caroline) storemn 182 Union h 135 Sycamore
" Helen M clk Beacon Mfg Co bds 154 Arnold

JOSLIN CORNICE CO.
10-14 S. Second Street
Tel. Bell 2219 1321
Purchase Street Tel. Bell 5525
AUTO RADIATOR WORKERS
We Straighten AUTO BODIES However Damaged
Truck Radiators Rebuilt
SHEET METAL WORK
Metal Ceilings Fireproof Doors Cornices and Skylights

GUILHERME M. LUIZ Banker and Steamship Agent
Agent for the Transportes Maritimos do Estado the only Portuguese Line conducting a fast freight and passenger service between New Bedford and Azores, Madeira and Lisbon.
634 Pleasant St. Tels. Bell 3000. Auto 1239 56 Acushnet Ave. Tels. Bell 4327-M Auto 5736

WALL PAPERS Artistic and Decorative
HERMAN H. HATHAWAY 87 Main St., Fairhaven
Telephone Bell 4567

MANHATTAN MARKETS
Wholesale and Retail Meats, Fish, Fruit and Provisions
Main Store 874 Purchase St. Branches 87 Dartmouth St. and 773 Kempton St.

Davenport
" Henry R clk 86 Elm bds 154 Arnold
" Herbert K (Elsie) garagemn 693 Purchase h at N Dartmouth
" Ida M h 243 Maxfield
" James A (Agnes) wvr h 866 First
" Joseph W (Elrise) fixer h 315 Collette
" Mary E bds 336 Davis
" Priscilla wid Clarence b 357 Reed
" Raymond A fore 27 William bds 184 Palmer
" Samuel B (Lydia) shipper 790 Purchase h 247 North
" Samuel G (Sarah) firemn 163 Pleasant h 945 Brock av
" Samuel G jr clk 163 Pleasant b 945 Brock av
" Walter C (Ada) prsmn 204 Court h 290 Palmer
" Wm (Elizabeth) master mechanic D Mfg Corp h 98 South
" Wm (Margaret) weaver h 336 Davis
" Wm C mariner bds 98 South
" Wm H (Emma P) florist 913 Purchase h 32 Jenny Lind
David Anna hkpr bds 234 Coggeshall
" Assad M clk 300 Coggeshall bds 234 do
" Charles (Florence) mach h 328 Austin
" George J (Rose) gro 1702 Purchase b 935 County
" James opr b 79 Purchase
" Joseph (Rachel) weaver h 222 N Second
" Mary opr bds 234 Coggeshall
" Nacle M (Annie) opr h 207½ State
" Nainie opr b 222 N Second
" Peter (Mary) dry gds 83 Howland h 81 do
" Peter M (Rose) gro 300 Coggeshall h 234 do
" Thomas (Helen) gro h 448 Rivet
Davidian Albert J shoe rpr 1129 Purchase h 60 Robeson
" Arsene (Heranosh) shoe rpr 163 Summer h 36 Parker
" Arthur (Theresa) shoe rpr 1129 Purchase bds 1070 Acushnet av
" Grace drill mkr bds 60 Robeson
Davidow Charles (Sophia) sales h 66 Wash
" Philip (Fannie) h 166½ Grinnell
" Rubin (Rose) pedlar h 156 Acushnet av
" Wm (Sarah) men's furn 907-911 S Water h 6 Crapo
Davidsky John weaver bds 10 Acushnet blks
Davidson Annie E Mrs h 134 Willis
" Edward A roll coverer b 134 Willis
" Elizabeth bkpr 1071 Acushnet av bds 134 Willis
" George A sales 282 Austin bds do
" Harold B (Annie E) clk B h 134 Willis
" Helen O clk 185 Union h 134 Willis
" Herbert W (Ellen) (J Davidson & Son) h 271 Austin
DAVIDSON JAMES (Jemima) (J Davidson & Son) h 280 Austin Tel Bell 3312-M
" John H clk 962 Purchase h 394 Union
" John K sausage mkr 280 Austin bds do
DAVIDSON J & SON (James and Herbert W Davidson Sausage Mfrs and Pork Products 280-284 Austin Tels Bell 3773 Auto 1526 **See page 66**
" Robert G mgr h 134 Willis
" Simon (Belle) dry gds 343 S Water h do
Davies Annie wid George h 196 Hersom
" Arthur A insp bds 196 Hersom
" Clifford opr bds 281 Mt Pleasant
" Edward (Louisa) weaver h 34 Reynolds
" Franklyn J (Isabel) overseer Manomet Mills h 87 Highland
" Harold B driver 167 Mt Pleasant bds 281 do
" James (Eliza) brklyr h 370 Bowditch
" James J (Lena E) clk 308 Purchase h 75 Rodney
" John W (Mary J) police h 33 Fruit

WATSON-PENFIELD CORP.
HOGAN WATER CLOSETS NO NOISE ASK YOUR PLUMBER OR ASK US
28 NORTH SECOND STREET Tel. Bell 3910.

Steiger Dudgeon Co. Purchase, Union and Pleasant Streets Telephone 82
New Bedford's Progressive Department Store

Davies
" Joseph carp Greene & Wood h 49 Crapo
" Lena E Mrs bkpr 337 S Second h 75 Rodney
" Lillian M drsmkr bds 281 Pleasant
" Marion sten Nashawena Mills bds 196 Hersom
" Samuel (Carrie L) ins agt h 281 Mt Pleasant
" Samuel jr bds 281 Mt Pleasant
" see Davis
Davignon Alias (Reginia) clk 1613 Acushnet av h 318 Earle
" Alphonse clk bds 68 Kenyon
" Ambrose (Regina) opr h 38 Bullard
" Amos U S N bds 490 S Second
" Arthur nailer 54 Mill rd h 38 Reynolds
" Edgar (Isabelle) sales bds 1733 Acushnet av
" Ernest S (Rose) men's furngs 1748 Acushnet av h 274 Weld
" George opr bds 490 S Second
" Hormidas jr (Rosella) opr bds 54 Phillips av
" Joseph A (Onesime) shipper h 1573 Purchase
" Ledief J hlpr bds 55 Summer
" Leona M bds 55 Summer
" Lionel D mach bds 55 Summer
" Louis opr bds 68 Kenyon
" Louisa hkpr bds 68 Kenyon
" Lydia bds 55 Summer
" Norbert T (Elsie) second hd h 255 Harwich
" Regina Mrs h 55 Summer
" Romeo eyelet wkr bds 1573 Purchase
" Rose M Mrs sales 794 Purchase b 274 Weld
DAVIGNON THEODORE A (Ardinda) Druggist 98a County Tels Bell 8287 Auto 5613 h 63 Independent
D'Avila Maria maid 19 Jenny Lind
Davis Albert (Elizabeth) truckmn h 271 Reed
" Albert carp 500 E French av bds 71 Walden

Davis
" Albert tinsmith bds 131 Hathaway
" Albion (Adah B) police h 1009 County
" Alfred A (Mary E) janitor 862 Purchase h 304 Acushnet av
" Alfred A jr (Elsie) picture opr Savoy Theatre h 234 Davis
" Alton (Lyle) contractor 153 Highland h do
" Anthony B mach 41 Front h at Fairhaven
" Arthur C (Lydia) comp Mercury h 51 Emerson
" Arthur E (Louisa) opr h 10 Devoll
" Arthur E (Lillie) steward House of Correction h 194 Tremont
" Benjamin C drill wkr bds 604 Purchase
" Bessie R bds 4 Watson
" Building 700-716 Purchase
" Carrie bds 228 Smith
" Carrie E wid John h 1116 Pleasant
" Catherine weaver bds 54 Peckham
" Catherine M wid Peter B h 78 Atlantic
" Charles firemn h 88 Durfee
" Charles B (Mary) clk 693 Purchase h 95 High
" Charles E mach h 17 Chestnut
" Charles E (Ellen) pntr h 487 Chancery
" Charles E jr clk bds 17 Chestnut
" Charles F (Abbie J) fore 1886 Purchase h 166 Chestnut
" Charles L jr (Emma) eng h 49 Maitland
" Charles S clk 971 Purchase
" Chester E (Ethel M) bkpr 474 Acushnet av h 82 Morgan
" Clinton C sales 163 Pleasant h at Indianapolis Md
" Cornelia W h 115 Summer
" David D (Lucy E) sales mgr h 89 Chancery
" Edith P cloth insp bds 17 Bullock
" Edna M sten City Treasurer's office 1 Municipal bldg bds 189 Shawmut av
" Edward driller bds 49 Stackhouse
" Edward (Louisa) weaver h 34 Reynolds

Frank A. Hurley 308 MILL STREET | Automobiles Service Garage | Accessories Tires & Tubes Storage Batteries Recharged

The Fashion Furrier FURS MADE TO ORDER
FUR STORAGE CLEANING DYEING AND REPAIRING
758 Purchase St. Bristol Bldg. New Bedford, Mass. Bell Phone 4681.

Davis
" Edward G (Martha K) florist 191 Shawmut av h 189 do
" Edwin F (Delia) oper h 619 Purchase
" Elbert B (Pamelia C) mgr Acushnet Iron Co 229 N Water h 75 North
" Elbert B Mrs (Acushnet Iron Co) 229 N Water h 75 North
" Elizabeth wid Edward S h 56 Campbell
" Ellen T h 487 Chancery
" Emily C h 115 Summer
" Emily W tchr Robert C Ingraham sch h 320 County
" Emma wid Jethro h 320 County
" Emma M b 17 Chestnut
" Esther M clk P Corp bds 80 Fruit
" Esther S mus tchr 8 Park pl h do
" Etta B opr bds 304 Acushnet av
" Ferdinand A (Lottie L) R R eng h 50 Locust
" Flora C Mrs clk bds 937 Pleasant
" Frances opr bds 49 Stackhouse
" Frank W (Elmora B W) asst cotton sampler Passaic h 567 Kempton
" Frank W author h 71 North
" Frank W jr ass't cotton classer bds 567 Kempton
" Frederic W (Jennie A) author h 71 North
" George B (Mary K) police bds 390 Bedford
" George J (Louise) glass ctr h 341 Orchard S
" George T hosemn Eng 1 bds 1116 Pleasant
" Harold M clk 51 William bds 106 Chestnut
" Harry opr bds 54 Peckham
" Helen B bds 135 Locust
" Henry (Louisa) opr h 647 Mt Pleasant
" Henry S (Mary F) h 136 Norman
" Henry V h 25 Ocean
" Herbert Eugene (Lydia) mtrmn U St Ry Co h 135 Locust
" Herbert E ins agt 96 William bds 128 Sycamore
" Hollis D bkpr 1502 Purchase bds 45 Emerson

Davis
" Irene M clk 185 Union bds 619 Purchase
" Isaac driver 132 Rockdale av h at S Dartmouth
" Isabelle Mrs opr h 810 Brock av
" Jacintho M (Annie) h 49 Stackhouse
" James (Alice G) carp h 735 Mt Pleasant
" James (Mary G F) farmer h 3837 Acushnet av
" James J (Mary A) opr h 75 Rodney
" John lab bds 811 E French av
" John A jr (Annie) driller h 404 Union
" John B (Florence) shipping clk h 60 Merrimac
" John B mach bds 136 Norman
" John E blacksmith b 49 Florence
" John G (Malvina J) millwright h 290 Palmer
" John T (Eleanor) opr h 96 Ruth
" John W driver Am Ry Ex Co h 2157 Acushnet av
" Joseph (Mary) opr h 54 Peckham
" Joseph A (Yvonne) overseer Wamsutta Mills h at Fairhaven
" Josephine D Mrs sales 794 Purchase b Park
" J Herbert sign painter bds 250 Chancery
" Letitia C student bds 194 Summer
" Levin (Standard Laundry) 28 Kenyon h at Fairhaven
" Linwood C chemist bds 128 Sycamore
" Louisa drsmkr bds 10 Devoll
" Lucy wid Benjamin bds 220 Kempton
" Lydia B Mrs h 4 Watson
" Mabel E tchr Swain Sch and tchr drawing and painting 8 Park pl h do
" Mabel L tel opr 57 N Second bds 83 Bonney
" Manuel (Mary) opr h 89 Mosher
" Manuel A (Annie) steel wkr h 175 Grinnell
" Marcus M farmer h 4 Watson
" Maria h 112 S Second

SULLIVAN ENGINEERING CO.
POWER PLANT PIPING AND HEATING CONTRACTORS
STEAM GAS AND WATER SUPPLIES
125 N. WATER ST. Tel. Bell 4704.

ALL THE NEWS

New Bedford Times

NEW BEDFORD'S BRIGHTEST NEWSPAPER
EVENING, 2c; SUNDAY, 5c.

ALL THE TIME

Davis
" Marion E clk 862 Purchase h at Fairhaven
" Mary opr bds 49 Stackhouse
" Mary h 215 Park
" Mary bds 56 Campbell
" Mary A bds 168 Church
" Mary E hkpr bds 304 Acushnet av
" Mary I clk bds 619 Purchase
" Maude binder 204 Court bds 290 Palmer
" May E manicurist 71 William h 57 Hillman
" Millicent A student bds 735 Mt Pleasant
" Nicholas lunch wagon Spring cor S Second bds 438 Purchase
" Oliver B (Hattie A) h 184 Kempton
" Peter (Theresa) opr h 54 Peckham
" Rachel B bkpr bds 290 Palmer
" Richard J (Josephine D) clk 123 Middle h 931 Pleasant
" Riley E (Bertha) opr bds 2603 Acushnet av
" Robert (Jane) opr h 15 George
" Robert S fore bds 253 Palmer
" Ruth M wid Wm G h 171 Summer

DAVIS SQUIRE S (Squire S Davis Co) 253 Union h 71 Willis

DAVIS SQUIRE S CO (Squire S Davis) Franklin Automobile Agency and Motor Car Distributors 253 Union Tel Bell 874 See right top lines and page 4

" Susan tchr bds 79 Mill
" Susan Mrs cook 6 Irving
" Susy C bds 163 Maxfield
" Thelma L sten Pine cor Cross bds 50 Locust
" Thomas E (Annie M) drill grinder bds 223 Acushnet av
" Thomas W (Alice) carp Wamsutta Mills h 194 Summer
" Walter (Elizabeth A) shipper h 1314 Rockdale av
" Warren A cond U St Ry Co h 175 Grinnell

DAVIS WILL F Manager W A Greenough & Co 261 Franklin Boston See back colored page

Davis
" Wm A (Eva) city lab h 550 Kempton
" Wm A (Josephine B) steamftr h 72 State
" Wm E watchmn h 83 Bonney
" Wm E (Ada) second hand h 920 Belleville av
" Wm S (Elsie E) clk 41 Front h 147 Armour
" Wm T (Nellie) clk h 91 Walden
" Wm T (Rose) yardmaster Nashawena Mills h 4 Smith
" Zebina B pres 668 Acushnet av h at S Dartmouth

DAVIS Z B CORPORATION Zebina B Davis Pres Clarence J Davoll Treas Contractors and Builders 668 Acushnet av Tel Bell 375 See page 21

" & Hatch Spice Co (Frank E Fowler) 28 Union
Davitt Katherine E tchr Cedar Grove st sch bds at Fall River
Davlin Annie Mrs h 17 Austin ct
Davol Carl R (Flossie) reed mkr bds 116 Clark
" George E (Hattie F) fore Myrtle cor Penniman h 116 Clark
Davoll Ahria W (Sarah C) lab h 2 Pease ct
" Burton G (Alice M) comp Mercury h 33 Borden
" Clarence J (Hannah) treas Z B Davis Corp 668 Acushnet av h 59 Thomas
" David L (Sarah) supt 204 Court h 55 Richmond
" Edward E mach h 62 Lindsey
" Elisha (Gertrude M) carp h r 383 Kempton
" Evelyn Mrs h 62 Lindsey
" Mary A wid Joseph G h 23 Borden
" Meriba L sten 34 Masonic bldg bds 127 Summer
" Walter E (Marjorie) mtrmn U St Ry Co h 286 Cedar
" Wesley G fixture mn 693 Purchase bds 33 Borden
" see Devoll

N. P. DUBUC & CO.
MANUFACTURERS OF
Cement Blocks and Artificial Stones
Works: Rear 101 Princeton St. Residence: 109 Princeton St. Tel. Connection NEW BEDFORD, MASS

Bookkeeping, Shorthand, Typewriting, Penmanship, etc. Taught thoroughly at
KINYON'S COMMERCIAL SCHOOL
DUFF BLDG., Cor. William and Pleasant Sts., NEW BEDFORD, MASS.

Ford THE UNIVERSAL CAR
Motor Sales Company
AUTHORIZED DISTRIBUTORS
SALES AND SERVICE 1382-86 PURCHASE ST.
BELL PHONE 5550

Quality Best THE ACONN PRESS Prices Right
ANDREW C. CONN, Proprietor
BOOK AND JOB PRINTERS
141 HOLLY STREET Telephone Connection NEW BEDFORD, MASS.

Davy Maud Mrs bds 25 Buttonwood
Dawber William (Margaret A) operative h 130 Mott
Dawe Wm C (Sadie) (W C Dawe & Co) h 159 Myrtle
" W C & Co (Wm C Dawe) hdwr 1364 Acushnet av
Dawes Elizabeth A weaver bds 603 Cottage
" Mary J weaver bds 603 Cottage
" Wm overseer Hathaway Mfg Co h at Fairhaven
Dawlowicz Frank (Sofia) weaver h 131 Cedar Grove
Dawson Benjamin died Dec 20 1920
" Charles J spinner bds 163 Shaw
" Eliza wid John clk h 130 Mott
" Frank A opr bds 163 Shaw
" Frederick A (Ida)) loomfixer h 113 Adams
" George (Mary) opr h 163 Shaw
" George J opr bds 163 Shaw
" Isaac clk bds 9 Pope
" Jennie wid Isaac bds 9 Pope
" John (Eliza) mach h 130 Mott
" John (Emma L) spinner h 315 Summer
" John L (Annie) opr h 986 Terry la
" John S lab bds 500 Acushnet av
" John S died Jan 26 1921
" John T (Dawson & Son) 1663 Purchase h 9 Pope
" Joseph (Hannah) iron wkr h 274 Phillips av
" Mary E opr bds 163 Shaw
" Nehemiah lab h 1017 Shawmut av
" Sarah C opr bds 163 Shaw
" Thomas roll coverer bds 480 Cottage
" Walter A (Helen) fore 85 S Water h 34 Penniman
" Wm (Matilda) eng h 500 Acushnet av
" Wm (Margaret) loomfixer h 156 David
" Wm A b 163 Shaw
" Wm B radio opr bds 79 Penniman
" & Son (John T Dawson and Wm H Tillman) office 1663 Purchase
Dawson's Bldg 1657-1663 Purchase Block 1857-1859 Purchase
" Hall 1857 Purchase
Day Andrew F boss picker bds 76 Mill
" Richard N (Annie) lab h 302 Elm
" Ruth M tchr Thomas Donaghy sch bds at Fairhaven
" Thomas E (Evelyn F) weigher Fish Island h 76 Mill
Dayolk Rose opr bds 1076 S Water
Days Anna A wid Joseph W h 12 Hunter
" Ernest N (Margaret) shoewkr h 109 Rounds
" Joseph H candy mkr bds 12 Hunter
" Margaret clk 862 Purchase h 109 Rounds
Dayton Automatic Scale Co 322 Kempton
" Dorothy R typist bds 7 Summit
" Ella A clk 202 Union rm 2 bds 22 Bay
" George M (Lizzie M) chief eng h 22 Bay
" George M jr (Sarah) caretkr h 7 Summit
" Lizzie B bds 22 Bay
" Luther (Ella) mach h 22 Bay
" Moneyweight Scale Co Wm A Mayhew mgr 992 Purchase
" Lillian M bkpr 62 N Water bds 7 Summit
Daziel Aldege (Mary) opr h 65 Hatch
DeAbreu John bds 47 South
Deacon Jennie bkpr 163 Pleasant h 145 Hillman
" Wm insp of plumbing Board of Health 217 Municipal bldg h 65 Cottage
Deakin Lena opr bds 143 Holly
" Wm (Nellie) clk P O h 145 Holly
Dealtt Eva M bdgh 1089 Purchase
Dean Adeline baker bds 26 Adams
" Annie M wid John H h 15 Borden
" A Herbert (Emily T) h 21 Middle
" Arthur E (Bessie) eng h 229 North
" Betty clk 185 Union bds 628 Summer
" Charles H (Elizabeth) lab h 54 Maitland
" Elizabeth bds 331 Hersom
" Evelyn clk 237b Bowditch bds 26 Adams

Hemingway Bros. HEAVY TEAMING and AUTO TRUCKING
407 BOLTON ST., Garage at 19 Swift St. NEW BEDFORD, MASS.
Bell 3638—Auto. 5617.

HIRST THE PLUMBER
MAGEE FURNACES HEATERS RANGES
31-33 N. WATER ST.
HEATING PLUMBING
TELS. BELL 466, AUTOMATIC 1055.

Dean
" George (Mary E) third hd h 759 E French av
" George F drill wkr bds 15 Borden
" Harold (Florrie) baker 237b Bowditch h 26 Adams
" Howard B (Anna) carp h 89 Edison
" James police S Water cor Blackmer h 101 Armour
" James h 158 Central
" James R (Elizabeth A) opr h 22 George
" James W (Hannah) spinner h 511 Sawyer
" John (Sarah) cond U St Ry Co bds 78 Highland
" Joseph G (Gertie E) bkpr 101 William h 203 Chestunt
" J Edward clk bds 54 Maitland
" Mabel E bkpr bds 54 Maitland
" Mary L Mrs h 39 N Sixth
" Milton H (Inez E) rodman City Engineer's office 302 Municipal bldg h 45 Bonney
" Morris (Lydia) box mkr 54 Mill rd h 337 Tinkham
" Nellie S Mrs h r 188 Middle
" Roland S clk 163 Pleasant h 186 Grinnell
" Rose wid Edward clk 997 S Water bds 5 Emery
" Sarah A bds 307 Hersom
" Stephen (Emma) opr h 46 Roosevelt
" Sylvester A fore Oak Grove Cemetery bds 89 Edison
" Thomas (Edith) quiller 605 E French av h 175 Clara
" Wm (Florence) rem to Fairhaven
" Wm H (Nancy) opr h 331 Hersom
de Andrade Elvino L comp 176 Acushnet av bds 289 Pleasant
Deane Edward H (Winnie E) stone cutter h 68 Ocean
" Elmer L civil eng City Engineer's office 302 Municipal bldg bds 273 Arnold
" Frank W (Cornelia R) uphol rear 273 Arnold h do
" Hannah opr bds 11 George
" John clk b 68 Ocean

Deane
" John (Sarah) cond h 78 Highland
" John (Susan G) janitor h 114 Park
" Mabel tel opr 57 N Second bds 69 Chestnut
" Martha wid Peter h 11 George
" Michael J police bds 411 Chancery
" Peter opr bds 11 George
" Robert (Mabel) chemist h 69 Chestnut
" Wm (Agnes J) lab 214 S Water h 115 Park
" Winifred E tailoress 598 Pleasant h 68 Ocean
Dearborn Frank R (Laura E) real est 79 Morgan h do
" Harry W eng Taber Hill bds 1305 Acushnet av
Dearden Alfred (Agnes) opr bds 2225 Purchase
" Alfred opr bds 13 Logan
" Annie E tel opr 57 N Second bds 176 Princeton
" Ernest (Mary) second hand h 176 Princton
" Frederick J (Elizabeth) fixer h 1172 Plainville rd
" Hubert J marine eng bds 1172 Plainville rd
" James (Mary) opr h 176 Princeton
" James (Ada) opr h 68 Rochambeau
" Lester opr bds 247 Bowditch
" Margaret opr bds 247 Bowditch
Deasy Charles student bds 218 State
" Helen W opr bds 229 Hersom
" John (Helen) mule spinner h 229 Hersom
" Mary W opr bds 229 Hersom
" Ruth E opr bds 229 Hersom
" Wm L (Sarah) city lab h 218 State
DeAvellar Frank S jr (Mary A) watchmn h 266 Orchard
DeAvilla Mary maid 81 Cottage
DeBalsi Raffaele (Annie) barber 352 Acushnet av h 452 Belleville av
De Barros Alphonse chauf 185 Union h 177 S Water
" Antone moulder bds 54 Oak
" Carl (Mildred) furn rpr h 48 Cedar
" Frank opr h 54 Oak
" Joseph (Lydia) opr h 22 Griffin

M. C. SWIFT & SON
UNION STREET
North Side below Purchase St.
NEW BEDFORD, MASS.
: MEN'S WEARING APPAREL :

William E. Tobey Andrew P. Chace J. William Prell Albert M. Chase
W. E. TOBEY & CO. MILL ENGINEERS AND ARCHITECTS
POWER PLANTS and MECHANICAL ENGINEERING Tel. 1891
MERCHANTS BANK BUILDING, NEW BEDFORD, MASS.

DeBarros

" Joseph A barber 177 S Water h do
" Mary hkpr bds 54 Oak
DeBeech John (Louisa) janitor James B Congdon sch h 482 Bolton
DeBenedetto Pietro h 1370 Pleasant
de Brigo Joao opr 131 Court bds 28 Maxfield
DeBritts Julius (Josephine) opr h 114 Whitman
Debrosse Edward molder 150 Hathaway rd h at Fairhaven
Debski Ignacy opr h 170 Division
De Carteret Ellen J wid Walter h 281 Orchard
De Carvalho John M (Mary) notary public 79 Purchase h 80 do
Decelle Delia Mrs hkpr 1566 Acushnet av
Decke Oscar (Louise) mason 214 S Water h 16 Rochambeau
Decoff Edward A sales 1216 Cottage h at Fairhaven
" Parker clk 109 William bds at Fairhaven
De Coffe Murray clk 203 Union bds at Fairhaven
DeCosta Agnes wid of Joseph jr h 371 Reed
" Alfred lab 214 S Water bds 28 Grant
" Anthony sales 200 Union bds 85 Hemlock
" Antone (Sarah) opr h 74 Hemlock
" Antone opr bds 131 Division
" Antonio A (Catherine) opr h 51 Hemlock
" Eliza L opr h 76 Acushnet av
" Frances wid Manuel bds 128 Tinkham
" Frank lab 214 S Water bds 28 Grant
" John lab h 39 Lexington
" John (Frances) opr bds 84 Whitman
" John opr h 118 Adams
" John jr (Emily) opr h 131 Division
" Jose M opr bds 51 Hemlock
" Joseph (Lucy) carp 560 E French av h 321 Bolton
" Joseph (Lena) lab h 194 Shawmut av

DeCosta

" Joseph lab h 28 Grant
" Joseph opr bds 131 Division
" Lindoff (Mary L) lab 214 S Water h 28 Grant
" Lindoff jr lab bds 28 Grant
" Manuel driver 24 Grand bds do
" Manuel (Mary) opr h 131 Division
" Manuel (Mary) opr h 116 Purchase
" Manuel (Mary) opr h 224 Belleville rd
" Manuel jr (Mary) opr bds 131 Division
" Manuel D (Louisa) lab h 36 Kane
" Mary bds 28 Grant
" Wm (Ada) lab h 115 David
" Wm A (Cora) fore h 530 Cottage
Decotis Antonio (Camiona) lab h Maryland
DeCotis Orazio (Josephine) lab h 185 State
de Cotret Delia O hkpr 112 Mott
Decupper Pierre (Fannie) carp h 113 Nash rd
Dedopoulous Peter (Emma) candy mkr h 151 David
Dederich, Williams & Co Inc brokers 234 Union
Dedos John speeder tndr bds 516 S Water
Deepare Theodore clk bds 1305 Acushnet av
Deferge Albert woodwkr Greene & Wood h at Fairhaven
Defosses Zotique (Amanda) opr h 592 First
Deftir Keran fruit h 203 Sawyer
Degagne Isabel Mrs bds 69 Hazard
Degagner Louis carp 200 Acushnet av h do
DeGeneste Wm Henry (Ola C) gardener h 280 Ash
De Grace Clement A sales 836 Purchase bds 931 Pleasant
" Peter M barber 90 Middle bds 1836 Purchase
De Gracia John F opr bds 263 Acushnet av
DeGrasse Charles H police h 253 Brownell
De Groote Julius A weaver bds 1700 Purchase

Jonathan Handy Co. IRON AND STEEL
28-30 WILLIAM HEAVY HARDWARE
Tels. Bell 227, Automatic 1152. BLACKSMITH SUPPLIES

AUTO ELECTRIC SERVICE STATION
WILLARD STORAGE BATTERIES
25 HIGH STREET BELL PHONE 2567.

Deguiar Antone opr 131 Court h 36 Sagamore
Dehn Edward W (Mary E) physician 23 Linden h do
" George R (Nellie) gro 70 Cove h 23 Linden
" Mary E fore 6 Campbell h 23 Linden
" see Dean and Deane
Dehoney John (Delia) watchmn h 133 Willis
" Nora tchr 30 Cannon bds 549 Cottage
De Lacy Ernest E (Alice) shipping clk h 862 First
Delage Alfred (Agnes D) mtrmn U St Ry Co h 14 Morton ct
" Oscar (Adila) mule spinner h 82 Mott
Delahanty Madeline opr bds 76 Delano
Delahay Joseph (Agnes) mach h 609 Acushnet av
Delahunty Caroline wid Joseph h 74 Mill
Delaire Alice winder bds 1299 Purchase
Delaney Agnes clk 706 Purchase bds 110 David
" Edward (Agnes) beamer h 110 David
" Gertrude E tchr Betsey B Winslow sch bds 114 South
" Leo T sec 21 Masonic bldg bds 114 South
" Malcolm clk bds 114 South
" Mary J hkpr 160 Cottage
" Minnie V Mrs h 1098 Pleasant
" Thomas H (Annie M) chief eng Kilburn Mill h 114 South
Delano Annie Mrs h 14 Reynolds
" Arthur D (Florence R) treas 382 Acushnet av h Moreland ter
" Charles opr bds 14 Reynolds
" Edmund A (Hattie) clk 588 Kempton h Acushnet av
" Emelia Mrs bds 160 Mill
DELANO FERDINAND A (Evelyn) Manager M C Swift & Son 157 Union h 104 State
DELANO HAROLD L (Jane) (Lawton & Delano) 137 Grinnell Tel Bell 1118 h 8 Clay Tel Bell 2269-4
" Helen A bkpr 101 Williams bds at Fairhaven
" Jethro C (Ada L) wood 37 Crapo h do
" Joseph D lab N E Oil Refining Co bds 14 Reynolds
" Julia h 50 Hawthorn
" LeRoy W (Mary) sales h 39 Cedar
" Ralph (Mabel) fore 152 N Water bds 217 Hillman
" Roland hlpr 31 N Water rms 24 High
" Rufus bds 12 Hunter
" Rufus B C clk 726 Kempton bds 160 Mill
" Samuel S woodwkr Allen Co E Pope h at North Westport
" Sarah S B wid Charles H L h 399 County
" Seth T (Emma F) carp h 654 County
" Susan A hkpr bds 502 Purchase
Delavigne Maurice (Elise) elec b 253 Tinkham
Delcourt Joseph (Alice) loomfixer h 32 Social
Delgado Antone (Isabella) h 24 Madison
" Dennis (Cecilia) lab h 117 S Second
" Manuel (Mary) mariner h 343 S Water
" Manuel (Mary) stevedore h 58 S Second
" Mary Mrs clk 405 S Water h 343 do
" Nicholas (Barbara) opr h 168 S Second
Delia Angelo (Josephina) barber 329 Kempton h 771 do
Delisle Alice clk bds 1111 S Water
" Hector speeder tndr h 1111 S Water
Dellecesse Alfred (Cancetta) ins h 43 Linden
DeLoid Albert R (Carrie) clk N E C L Co h 10 Borden
" Charles A (Clara) plmbr 55 N Second h 180 Purchase

JOHN V. O'NEIL
The C. M. CARROLL CO.
REAL ESTATE
C. M. CARROLL
Estates Cared For — Developers
12 North Sixth Phone Connection

Chas. O. Brightman :: BUILDER
Tels. Bell 2014, Automatic 1021. AND
72 N. WATER ST. GENERAL CONTRACTOR

E. H. ROLLINS & SONS Founded 1876 INVESTMENT BONDS
200 DEVONSHIRE STREET Rm. 3 Cornell Bldg. New Bedford
BOSTON Telephone Bell 4103

Central Lumber and Supply Company
LUMBER & INTERIOR FINISH
Bell Phone 1919 Office, 172 No. Water St., New Bedford Auto 1513

Deloise Rosalino (Mary) dishwasher h 135 Bullard
De Longe Anna E wid Charles bds 983 State
Delorme Peter clk bds 48 North
Delpozzo Noe (Bettina) baker h 452 Belleville av
Delude John (Orleonor) third hd h 32 Brooks
Deluga Bronislaw weaver h 105 Lafayette
" Joseph mach h 68 Lafayette
Delvalle Joseph (Maria) lab h 277 Middle
De Macarty Adolph (Mary) solr 105 William rm 24 h 382 County
Demache A Victor (Lucillda) h 64 Hazard
Demanche Adolphe (Therese) carp b 139 Bullard
" Alfred (Kate) piper h 171 Weld
" Amedee opr bds 80 Central
" Edius hlpr bds 80 Central
" Edward h 322 Sawyer
" Helen bds 70 Seabury
" John B (Lucy) opr h 1272 Pleasant
" Jules opr bds Central av
" Leonda (Eliza) weaver h 247 State
" Leonidas bds 80 Central av
" Mark tinner 416 N Front bds 70 Seabury
" Napoleon (Almeda S R) h 80 Central av
" Ovide (Eugenia) sheet metal wkr 416 N Front h 70 Seabury
Demanos Mary hkpr h 195 Coggeshall
Demarais Delia C wid Henry h 628 Purchase
" France (Blanche) loomfixer h 168 Butler
" J Antone opr b 229 Irvington
" Marcille (Delphine) opr h 229 Irvington
Demarki Mary wid Yalenti h 145 State
Demars Arthur (Justine) opr h 203 Bowditch
" Arthur (Bernadette) weaver h 68 Clifford
" Arthur J (Mary E) weaver h 55 Tallman
" Lionel pntr bds 203 Bowditch
DeMartin Richard S (Grace) overseer Manomet Mills h 261 Palmer
Dembiczka Antoinette opr bds 11 Fulton ct
De Mello Alfred C opr bds 90 Nash rd
" Amos (Amelia) h 159 Earle
" Anna wid Wm h 38 Stowell
" Antone (Mary) (Pinto & DeMello) 103 Rivet h 6 Warwick
" Antone (Doroteia) fishermn h 15 Cleveland
" Antone (Virginia) freight opr h 29 Winsor
" Antone (Annie) ins agt 908 Purchase rm 403 h 152 James
" Antone (Mary) lab h 102 Potomska
" Antone opr 131 Court bds 151 County
" Antone opr h 175 Belleville av
" Antone M (Mary) carp h 78 Oak
" Antonio C (Annie P) opr h 190 Bonney
" Antonio C (Mary) h 90 Nash rd
" Antonio J (Mary) ins agt 908 Purchase rm 403 h 208 Thompson
" Arthur ins agt 508 Pleasant rm 205 bds 60 Acushnet av
DE MELLO ARTHUR (Isabelle) Manager 105 County h 715 Kempton
" Arthur (Dorothy B) opr bds 44 Stackhouse
" August (Margaret) h 54 Woodlawn av
" August F cond U St Ry Co h 319 S Front
" Bernardo Mrs bds 163 Crapo
" Carlotta opr h 16 Hollyhock
" Carrie opr bds 102 Potomska
" Charles R opr bds 127 Fair
" Edward H (Ellen) Overseer of the Poor 14 Municipal bldg h 26 Ryan
" Elizabeth G clk 174 Acushnet av
" Emily opr bds 102 Potomska
" Ernest lab bds 54 Woodlawn av
" Estella opr bds 170 Division
" Francisco C (Mary) opr h 278 Dartmouth
" Frank C (Mary G) fore h 48 Edward

A. P. LAGASSE & SON 177 COVE
SERVICE AT ALL HOURS FUNERAL DIRECTOR LADY ASSISTANT
COMPLETE EQUIPMENT Telephone Bell 1324.

New Furs Made To Order | Fur House of Sidney | Old Furs Repaired Remodeled Redyed
COR. UNION and 6 th ST. Bell 1976.
New Bedford's Most Reliable Fur Shop.

DeMello
" Gideon lab bds 13 Madison
" Harold (Lillian) chauf 213 Acushnet av h 24 Harrison
" Harry C lab bds 34 Lindsey
" Hortencia C opr h 170 Division
" Isaura opr bds 170 Division
" John lab bds 54 Woodlawn av
" John (Susan) opr h 157 S Second
" John opr h 163 Crapo
" John C (Georgianna) (The Acme Press) 453 Rivet h 12 Winsper
" John C (Anna) lab Water Dept 312 Municipal bldg h 34 Lindsey
" John C jr fore Water Dept 312 Municipal bldg h 159 Allen
" John G h 79 Hemlock
" John M opr bds 78 Oak
" John R (Agnes) lab N B W W h 127 Fair
" Jose (Mary) gro 608 S Water h do
" Jose R (Rose) lab h 446 Allen
" Joseph C (Joscintha) h 86 Nash rd
" Joseph S (Lillian) lab U St Ry Co h 1 Pope's Island
" Joseph S (Julia) weaver h 159 Bonney
" Joseph T opr bds 54 Woodlawn av
" Julia laund bds 34 Lindsey
" Lydia F opr bds 405 Orchard
" Manuel drill wkr bds 54 Woodlawn av
" Manuel (Clara) lab h 19½ Nye
" Manuel opr h 222 N Front
" Manuel (Dora) student h 145 Acushnet av
" Manuel jr opr bds 44 Stackhouse
" Manuel C (Beatrice) collr 231 Union bds 190 Bonney
" Manuel D (Lena) opr h 429 S Second
" Manuel F (Jessie) opr h 405 Orchard (S)
" Manuel T (Josephine) lab h 44 Stackhouse
" Margaret opr bds 159 Earle
" Marion (Mary) beamer h 77 Katherine
" Mariano lab h 77 Katherine
" Mary doubler 605 E French av b 20 Salisbury
" Mary opr bds 159 Earle
" Rose opr bds 159 Earle

DeMello
" Rose wid Wm h 48 Edward
" Rose O bds 159 Allen
" Samuel (Mary S) mech h 48 Edward
" Wm opr bds 44 Stackhouse
" Wm radio opr bds 54 Woodlawn av
" Wm C (Margaret) asst fore N B W W h 157 Grinnell
" Wm C jr (Mary L) clk bds 157 Grinnell
" see Mello
Demers Adelard (Beryl) second hd h 102 Beetle
" Eva third hd bds 540 N Front
" Alcide (Eva) weaver h 421 Hawes
" Aleck C (Rose) firemn h 139 Bullard
" Arthur firemn bds 162 Tinkham
" Camile (Azeline) h 311 N Front
" Charles E clk 1502 Acushnet av h 161 Deane
" Donat (Lumina) clk h 197 Rivet
" Elizabeth L weaver bds 67 Ruth
" Elzear oiler bds 139 Bullard
" Eugene (Anna) opr h 94 Nye
" Eugene J drill wkr bds 1871 Acushnet
" Florida opr bds 49 Nye
" Francis A (Abbie J) lab h 289 Highland
" Frank (Alexina) carp h 190 Nash rd
" George (Anna) weaver h 185 Weld
" Hector (Claudia) real estate 211 Whitman h do
" Hormidas (Alexina) weaver h 49 Nye
" John E pntr bds 28 Highland
" Joseph (Marie L) h 126 Nye
" Joseph A (Helene) real est h 139 Deane
" Joseph V (Mary Ann) real est h 1871 Acushnet av
" Lavina wid h 201 Nash rd
" Malina Mrs opr h 67 Ruth
" Noe weaver h 86 Hathaway
" Omer (Mary) opr h 19 Hicks
" Pierre (Mathilda) h 161 Deane
" Rosaire (Mary) clk h 449 Sawyer
" Rosanna Mrs opr h 83 Robeson
" Rose Anna clk bds 190 Nash rd
" Ulderic (Delia) firemn h 162 Tinkham

Briggs & Beckman AWNINGS
15-35 Commercial St. Tel. Bell 5010 HAMMOCKS TENTS

FREDERICK A. BROWN Photographer
858 Purchase St. Tel. Bell 2770

Demers
" Vina C bds 201 Nash rd
" see Dumas
Demetir Giovanni (Pasanna) lab h r 567 Acushnet av
De Miatio Manuel A P lab h 1212 Rockdale av
Demoine Pedro weaver bds 279 Coggeshall
De Mond Ella wid Louis C h 1357 Pleasant
De Montigny Clarence (Anna) wood polish h 514 Cottage
DeMoranville Abbie E Mrs bds 279 Cedar
" Alton drillwkr h 23 Cottage
" Byron P chauf bds 83 Thomas
" Charles A (Ellen) clk h 207 Kempton
" Charles A jr (Jessie) lab h 518 Coggeshall
" Dennis (Ethel) chauf h 279 Cedar
" Doris N clk 862 Purchase bds 207 Kempton
" D Herbert (Thankful) garage 83 Thomas h do
" Edgar L (Lucy) h 210 Tremont
" Edith M clk 862 Purchase bds 83 Thomas
" Ella F wid Walter F h 3136 Acushnet av
" Frank B h 164 Adams
" Fred carp ft Leonard bds 2746 Acushnet av
" Frederick (Hattie) carp h 560 E French av
" Gilbert M (Ada) teamer h 395 Cedar
" Harold A (Gertrude) driver h 457 Cottage
" Herbert C (Hazel B) clk h 81 North
" James B h 159 North
" Lannie Mrs opr bds 377 Kempton
" Mabel F Mrs janitress b 187 Cedar
" Mary Mrs h 210 Hathaway rd
" Maurice A (Sarah) drill brander h 70 Wash
" Milton hlpr 91 N Water h at N Dartmouth
" Myrtle opr bds 377 Kempton
" Oscar (Elsie M) carp ft Leonard h 2746 Acushnet av

DeMoranville
" Sarah C Mrs clk 185 Union bds 70 Wash
" Sydney B (Lilly) supt of cemeteries 201 Municipal bldg h 2745 Acushnet av
" Theron G (Estella) stock clk h 370 Park
" Valmore (Florence) lab h 62 Durfee
DeMoura Anna wid Antonio C h 144 Rounds
Dempierre Alexander (Georgianna) baker h 195 Weld
Dempsey Joseph opr h 256 Cedar Grove
Demski Kajetan opr bds 98 Blackmer
Denault Alfred (Mary E) chauf h 279 Cottage
" Alfred J (Rose) mach h 507 Bowditch
" Alfred J jr contr bds 158 Mill
" Arsene (Annie) opr h 373 Bowditch
" Arsene (Josephine) pntr h 99 Perry
" Celina wid Moses h 366 State
" David (Julia) picture opr bds 132 William
" David (Matilda) stone cutter h 241 N Front
" Elenore student bds 152 William
" Ellen sten bds 366 State
" Ernest M opr bds 366 State
" Grace boxmkr bds 152 William
" Helen A clk 706 Purchase bds 366 State
" Henry J repairmn b 279 Cottage
" Laura opr bds 95 Mill rd
" Lawrence H hlpr 1 Williams bds 279 Cottage
" Leo V clk bds 279 Cottage
" Lillian opr bds 95 Mill rd
" Ralph mach bds 505 Bowditch
" Rose L bkpr 96 William rm 207 bds 366 State
DENAULT T ARTHUR (Rose) Masons' Supplies 2 Wamsutta h 366 State Tels Bell 2754 Auto 1511 **See page 48**

PELEG H. SHERMAN 505 COUNTY ST.
FUNERAL DIRECTOR AND EMBALMER
OFFICE PHONES Bell 690-W Auto. 1305
RESIDENCE PHONES Bell 690-R. Auto. 1306

Squire S. Davis Co. DISTRIBUTORS OF Franklin MOTOR CARS
Tel. Bell 874 253 UNION STREET

DENBY FRANCIS J (Dora D) (Denby Motor Co) 78 Middle and Garage 24-28 S Emerson h 109 Clinton
" Hester C student bds 109 Clinton
DENBY MOTOR CAR CO (Francis J Denby) Reo Cars and Trucks Velie Cars Accessories and Supplies 78 Middle Tel Bell 2678 and 84-86 N Second Garage 24-28 S Emerson See page 5
Deneault Alfred (Hermine) rubber wkr h 505 Bowditch
" Pierre (Rose D) h 363 Coggeshall
" Serville (Mary) rubber wkr h 326 N Front
Deneen Daniel (Mary E) police capt h 190 Merrimac
" Eileene A tchr Phillips av sch bds 190 Merrimac
" Mary R tchr H A Kempton sch b 190 Merrimac
Denesha David W roofer 167 Hillman bds 39 Hope
" Theodore (Victoria) carp h 90 Whitman
Denham Christopher (Mary A) opr h 788 County
" Edward h 128 School
" E Thomas (Lucy M) beltmn Wamsutta Mills h 1580 Purchase
" George B lab bds 82 Liberty
" George H (Justina F) chauf Eng 1 h 1541 Purchase
" Joseph (Katherine) spinner h 62 Peckham
" Thomas M (Amy R) h 363 Cottage
Denigan Katherine h 252 Hillman
Denison Emma D wid Henry C h 160 Cottage
" Henry C (Emma D) died Oct 17 1920
" Louise A wid John H b 60 Orchard
Dennett Thomas (Catherine) mach h 183 Coffin av
Dennie Richard sales 688 Pleasant b at Fairhaven
Dennis Addie wid John W clk h 323 Cottage
" Antone opr bds 184 Acushnet av
Dennis
" Charles student bds 345 Union
" Edith h 193 Middle
" Ernest driver 24 Grant bds do
" Harry pedlar bds 490 First
" John N (Margaret) butter h 241 Court
" Joseph (Rose) pedlar h 490 First
" Joseph h 332 S Second
" Julio (Mary) opr h 61 Acushnet av
" Manuel opr bds 61 Acushnet av
" Manuel R (Fannie) fish 400 Kempton h 79 Cedar
" Sarah F wid Charles h 26 Hillman
" Solitine O (Gloria) carp h 139 Division
Dennison Charles F (Mildred) mach h 246 Pleasant
" Emma D h 160 Cottage
" Louise A h 60 Orchard
" Memorial City Mission Social Settlement 755 First
" Nicholas 1067 S Water
Denomme Henry (Celina) clk 1115 Acushnet av h 194 Mt Pleasant
" Leo sales 1100 Acushnet av bds 194 Mt Pleasant
" Ruth clk 1141 Acushnet av bds 194 Mt Pleasant
" Viola opr bds 194 Mt Pleasant
" Yvonne insp bds 194 Mt Pleasant
Denoncour Flavien opr h 111 N Water
Denton Thomas (Elida) h 37 Edna
Deom Edward (Marion) weaver h 488 Prescott
Deopulos Charles whol fruit h 124 Cove
De Ornelas Joao (Constance) opr b 423 S Second
De Paulis Elizabeth opr bds 567 Acushnet av
Depault Delphis (Frances) opr h 60 Tallman
" Victor (Emma) third hd h 478 Bowditch
De Pierre Donat (Rose) lab h 1044 Sterling
Deplitch Charles A (Lillian) roofer 167 Hillman h 368 Mill
Deptula Wladyslaw (Dora) opr h 282 Phillips av

Lunds Corner Auto Supply Store PIERCE BICYCLES
BICYCLE SUPPLIES AND REPAIR
2147 Acushnet Ave. Tel. Connection

AKIN-DENISON CO. PAINTERS AND DECORATORS

Mr. & Mrs. Frank E. Francis Undertakers and Registered Embalmers
MOTOR AND HORSE DRAWN SERVICE
DAY AND NIGHT CALLS ANSWERED
100 BONNEY
Tels. Bell 5424 and Bell 2996M.

SPOONER
836 PURCHASE STREET
MUSIC DEALER
PIANOS AND PLAYERS
PHONOGRAPHS AND RECORDS

Deragon Hervey L doffer bds 39 Reynolds
" Rudolph doffer bds 39 Reynolds
" Sylva (Alexina) spinner h 39 Reynolds
deRavignon Armand ,Adeline G) supt 508 Pleasant rm 205 h 159 Myrtle
Derby Ann wid Thomas h 151 Florence
" Hospital Dana E Pickens supt 1049 Pleasant
Derbyshire Wm (Lillie) weaver h 23 Bannister
DeRego Angelo F (Mary) opr h 173 Query
DERICK OTTO L (Harriett) Druggist 509 Kempton h 44 Ocean
DeRita Joseph C (Maria) fitter h 22 Swift
Derlin Frank (Annie) lab 214 S Water h 132 Purchase
Deroche Edward opr h Norwood av
DeRoche Alma wid Arthur h 79 Bowditch
" Emma opr bds 64 Tallman
Derocher Albert (Eunice) plmbr 1236 Purchase h 4 N Oak
" Joseph moulder 150 Hathaway rd h 1036 Acushnet
Desroches Oliver baker 105 Bowditch h at Fairhaven
DeRose Anthony clk 129 Cove h at Fairhaven
" Frank R city lab bds 169 Grinnell
" John P driver bds 169 Grinnell
" Manuel (Mary) h 169 Grinnell
Derosier Leona innkpr h 259 Union
" Pierre opr bds 106 Eugenia
Derosiers Alphege (Laura) third hd h 1011 County
" Joseph (Mary L) opr h 71 Hathaway
Derossi Louis hlpr 605 E French av h 35 Myrtle
De Rousselle Felix driver 444 Bolton h at S Dartmouth
Derry Fred S (Marion L) mgr h 161 William
Dersakos Portia bds 4 Marvin
DeRusseau Joseph O E (Priscilla) sales h 79 Acushnet av
DeSantos Ezekiel bds 585 Acushnet av
Desaulniers Cecile opr bds 56 Nye
" Ephraim (Delvina) fore U St Ry Co h 56 Nye
DESAULNIERS ERNEST T (Aurora) Jeweler and Watchmaker 102 Weld h 201 Query Tel Auto 4429
" Eugene lino L'Independant 101 Kenyon bds 56 Nye
" George weaver bds 909 S Water
" Joseph (Florida) opr h 69 Covell
DESAULNIERS JOSEPH A (Marion) Business Manager L'Independant Pub Co 101 Kenyon h 173 Princeton
" Lucy L bkpr 1249 Acushnet av bds 56 Nye
" Rudolph L optometrist 102 Weld
" Oliver mech bds 49 Nye
Desautelle Minnie Mrs charwmn bds 1359 Purchase
Desautels Bertha clk First Nat Bank bds 274 Nash rd
" Hughes (Anastasia) carp 829 Brock av h do
" John A (Mary) variety 594 Brock av h 590 do
" Joseph (Mary L) spinner h 97 Perry
" Lauretta student bds 1918 Acushnet av
" Leo G mgr 1051 Purchase h at Fall River
" Stanislaus (Albina) real est 269 Sawyer h 1918 Acushnet av
" Thomas barber 1110 S Water bds 1041 Purchase
Desbiens John soda water mkr 32 Morton ct bds 1035 S Water
" Joseph (Eliabeth) fixer h 42 County
Descelles Arcelia wid Charles hkpr h 159 Whitman
Deschaine Ernest baker bds 70 Ruth
" Onezime (Emma) weaver h 70 Ruth
" Telesphore (Eva) baker h 38 Ashley
Deschamps Gilbert (Clara) sales h 247 N Front

John J. Duggan
SLATE AND GRAVEL ROOFING
90 BEETLE, NEW BEDFORD
Bell 5188—Auto 2822.
The Roofs That Never Wear Out

D. L. Hathaway & Son
27 CENTRE STREET. Tel. Bell 1511
Builders

Deschenes J Alfred jr clk 71 William bds 234 Austin
" J Alfred (Alberta) mach h 234 Austin
" P Ernest clk Atlas Tack Co bds 234 Austin
" Zoel (Agnes) fishermn h 85 Dean
Desfosse Phoebe bds 637 First
" Wilfred (Rose D) opr h 637 First
Deshaies Aldei carp bds 308 Central
" Alfred (Delia) carp h 308 Central
" Maurice (Rose A) weaver h 190 Earle
Deshils Julian (Ernestine) carp bds 553 N Front
Deshong Thomas (Alice) brick culler h 8 W High
Desjardin Silva J mgr 1240 Acushnet av bds 973 do
Desjardins Alcide J clk bds 125 Rivet
" Alphonse E barber 758 Purchase rm 8 bds 479 do
" Amede H (Maria) mgr 756 Purchase h 101 South
" Anna opr bds 113 Bowditch
" Armand (Bertha A) opr h 127 Nye
" Arthur lifeguard bds 76 Division
" Arthur H clk h 190 Rivet
" Arthur S mgr 1275 Acushnet av bds 197 Rivet
" Blanche weaver bds 189 Tinkham
" Charles ckr bds 113 Bowditch
" Elzear (Rose) opr h 337 Query
" Encline (Anna) opr h 200 County
" Ernest opr bds 196 Rivet
" Eugene U S A bds 189 Tinkham
" Eva weaver bds 189 Tinkham
" Evano (Caroline) opr h 189 Tinkham
" Ferdinand (Rosanna) harnessmkr 586 Pleasant h 36 Winsor
" Geraldine hkpr 197 Rivet
" Joseph A (Delia) clk and interpreter Overseer of Poor 13 Municipal bldg h 63 County
" Joseph A C police h 21 Mosher
" Joseph M changer over bds 189 Tinkham
" Josephine bds 40 Independent
" Lena opr bds 76 Division
" Louis N N (Mary Louise) opr h 21 Acushnet av
" Ludger (Alma) drill wkr bds 125 Division

Desjardins
" Lumina wid mlnr h 125 Division
" Marie opr 605 E French av bds 53 Kenyon
" Mariette wid Eusebe bds 40 Independent
" Mary h 76 Division
" Matilda hkpr bds 190 Rivet
" Paul (Albina) polo player h 36 Division
" Raoul clk bds 76 Division
" Silva (Geraldine) opr h 196 Rivet
" Thomas (Annie) weaver h 113 Bowditch
" Yvonne opr bds 113 Bowditch
Desjeunes Albert opr bds 169 Eugenia
" George A lab bds 169 Eugenia
" John B (Adolphine) fixer h 169 Eugenia
Deslandes Ella V student bds 113 Robeson
" Wilfred (Soffrid) supt N Postal sta h 113 Robeson
Deslauriers Alphonse (Laura) mach h 117 Eugenia
" Armand opr bds 615 Takiln Hill rd
" Cleophis (Delina) pntr h 248 Bowditch
" George H (Ernestine) clk 182 Union h 207 Whitman
" Henry (Alida) barber 1732 Purchase h 49 Austin
" J Arthur (Exilda) sta agt Acushnet av h 615 Tarkiln Hill rd
" Laura Mrs h 8 Social
" Nelson (Permelia) opr h 1296 Acushnet av
" Philomine hkpr bds 117 Eugenia
Desmarais Adelard (Ellen) blksmith h 16 Austin ct
" Alice clk bds 100 Holly
" Annie wid Arthur h 34 Stapleton
" Anthony opr bds 229 Irvington
" Azilda wid Edward h 49 Salisbury
" Bernadette opr bds 229 Irvington
" Damasse opr h 131 State
" Damien B (Emma) lab h 131 State
" Delia opr bds 272 Davis
" Delia spinner bds 135 Tallman
" Elmire opr bds 136 Holly
" Ernest wire boy bds 100 Holly
" Eva opr bds 49 Salisbury

Brown & Poole
Chapman Bldg. 638 PLEASANT ST. Tel. Bell 3415.
ARCHITECTS AND APPRAISERS

WORDELL & McGUIRE CO.
CLOTHING AND FURNISHINGS FOR DAD AND HIS LAD
778 PURCHASE STREET At The Sign of the Street Clock.

Desmarais
" Hubert (Roseanna) weaver h 100 Holly
" Hubert jr student bds 100 Holly
" Ida shoe wkr bds 77 Merrimac
" Joseph (Delia) opr h 125 Division
" Joseph bds 272 Davis
" Joseph B (Alice) variety 216 Church h 218 do
" Josephine Mrs opr bds 229 Irvington
" Lodina Mrs opr h 77 Merrimac
" Marcville (Delphine) weaver h 229 Irvington
" Ovila opr bds 125 Division
" Peter blksmith bds 16 Austin ct
" Peter (Marie) opr h 162½ County
" Philip clk 184 Arnold h 811 S First
" Philip (Margaret) driver bds 131 State
" Rosanna mlnr 1417 Acushnet av bds 272 Davis
" Victor V mach bds 100 Holly
" Wilfred (Louise) opr h 96 Division
" Wm (Lucinda) weaver h 1631 Purchase
Desmaris Annie Mrs h 53 Elm
Desmond Anne T clk Street Dept 315 Municipal bldg bds 117 Hillman
" John F (Mary P) clk 4 Municipal bldg h 855 Rockdale av
" Joseph C (Power & Desmond) 67 William bds 117 Hillman
DESMOND WILLIAM F (Elizabeth M) Treas New Bedford Co-operative Bank and Acushnet Co-operative Bank 41 William h 143 Merrimac
Desnoyer Delphis mach 163 Pleasant bds 415 Summer
" Henry (Margaret) died Jan 3 1921
" Louis (Zenias) opr h 415 Summer
" Margaret Mrs h 324 Dartmouth
" Theodore (Summer St Auto Supply) 418 Summer bds 415 do
" Wilfred (Mary Louise) weaver h 46 Salisbury
Desoirel Horace bds r 5 Wamsutta
Desorcy Joseph (Mary) oiler 605 E French av h 16 Thatcher
" Lewis (Cecile) lab h 86 Clifford

Desorcy
" Paul (Josephine) carp h 31 Ashley
" Paul jr opr bds 31 Ashley
Desorg Oliva (Diana) h 4 Roosevelt
Desormaux Hervey J 1028 Pleasant
Desormeaux Eloise Mrs b 1299 Purchase
" Hervey J mgr bds 1299 Purchase
De Soto George S (Lucie) third hd h 159 Rockland
De Souza Antonio gro 153 Belleville av h do
" Caesar (Angelina) opr h 55 Mitchell
" Henrique (Maria) h 238 Rivet
" John opr bds 3 Desautels
" John R variety 425 Belleville av bds 143 Coffin av
" Manuel H (Maria B) barber 246 Rivet h 248 do
" Marie opr bds 3 Desautels
" Theresa opr bds r 219 Coggeshall
Despelteau Levi (Virginia) carp h 240 Phillips av
Despres Alice opr bds 2 Collette
" Alphonse A (Amanda) (Despres & Arber) h 1332 Acushnet av
" Hattie opr bds 2 Collette
" Joseph (Mary) opr h 2 Collette
" Marcel (Rosanna) slubber tndr h 1332 Acushnet av
" Joseph (Josephine) foundry wkr h 1036 Acushnet av
" Virginia opr bds 26 Merrill
" & Arbec (Alphonse Despres, Joseph D Arbec) shoes 1607 Acushnet av
Desquence Ernest quiller 605 E French av h 97 Rodney
Desroche Edward weaver h r 2520 Acushnet av
Desroches Albert mach bds 226 Sawyer
" Albert yardmn bds 112 Mott
" Alcide mach bds 226 Sawyer
" Alfred (Annie A) laddermn Ladder 3 h 96 Dunbar
" Alphonse weaver bds 112 Mott
" Arthur (Alice) fixer 605 E French av h 10 Roosevelt
" Bernadette opr bds 226 Sawyer
" Donat bds 112 Mott

DUPUIS PIANO CO.

PAINT and HARDWARE

Bell Phone 4233.
NORRIS
738 PLEASANT ST.
Opp. New Hotel.

Desroches
" Edward (Emma) farmer h 226 Sawyer
" Elias N mason bds 936 County
" Eliza wid Camille h 112 Mott
" George mover bds 112 Mott
" Heliodore E mason bds 936 County
" Herma Mrs hkpr bds 235 Sawyer
" Ida weaver bds 141 Tallman
" Jennie opr bds 226 Sawyer
" Joseph (Josephine) opr h 1036 Acushnet av
" Joseph (Maria) weaver h 205 Belleville rd
" Julien (Josephine) weaver h 82 Holly
" Laura weaver h 188 Collette
" Lionel opr bds 43 Holly
" Louis H (Julia) police h 1025 Brock av
" Margaret maid 133 Clinton
" Marie A opr bds 16 Tallman
" Norbert (Malvina) variety 938 County h 936 do
" Wilfred (Sylvina) weaver h 223 Eugenia
Desrosier Alphonse lab h 130 Weld
" Alphonse A (Martha) opr b 1655 Acushnet av
" Alexander W (Edmire) weaver h 154 Whitman
" Arthur (Laura) third hd h 1011 County
" Edmond weaver h 127 Coffin av
" George opr bds 56 Ashley
" Gilbert bds 927 Brock av
" Hector (Yvonne) twister tndr h 73 Hathaway
" Mary L hkpr h 140 Hathaway
" Mina Mrs h 11 Salisbury
" Philip (Cordelia) opr h 19 Roosevelt
" Wilfrid opr bds 1655 Acushnet av
Desrosiers Adelard (Lila) opr bds 131 Tallman
" Albert mach bds 134 Hathaway
" Aldea clk 1119 Acushnet av bds 134 Hathaway
" Alexander jr rem to Maine
" Alexis h 134 Hathaway
" Alphege (Laura) loomfixer h 1011 County
" Anna opr bds 124 Deane
" Annie bds 134 Hathaway

Desrosiers
" Bertha opr bds 124 Deane
" Clovis (Rosana) barber 421 N Front bds 150 Collette
" Dieudonne opr bds 150 Collette
" Dieudonne (Lavina) weaver b 285 Earle
" George clk 1647 Acushnet h 1655 do
" Hormidas (Yvonne) gro 2777 Acushnet av h 136 Hathaway
" Joseph (Lydia) opr bds 115 Nash rd
" Joseph H (Mary L) loomfixer h 71 Hathaway
" Joseph H jr mech bds 71 Hathaway
" Leon (Louise) h 124 Deane
" Lumina bds 11 Salisbury
" Martial (Flora) baker h 183 Coffin av
" Melvina opr bds 150 Collette
" Noel (Lumina) fixer h 11 Salisbury
" Olympe (Bennedette) spinner h 179 Eugenia
" Paul twister tndr bds 124 Deane
" Philomene wid Napoleon h 1655 Acushnet av
" Uldege H (Mary L) ins agt 688 Pleasant h 223 Phillips av
DesRuisseau Aime (Anna) opr h 20 Franklin
" Ernest (Priscilla) variety 79 Acushnet av h do
" Joseph A (Malvina) overseer Potomska Mill h 76 Forest
" Lorenzo sub carrier P O bds 23 Austin
" Philip (Attela L) clk h 101 Austin
" Philip (Emma) second hd h 23 Austin
Dessaint Henry auto washer 123 Middle 194 Nash rd
Desseaulte Mary Louise opr bds 167 Sawyer
Dessend Alma wid Ludger h 194 Nash rd
" Armand opr bds 194 Nash rd
" Henry prntr bds 194 Nash rd
Dessere Henry (Clara) weaver h 417 N Front
Dessert Anthony (Roseanna) loom fixer h 4 Social

The Royal Sheet Metal Co. :: Expert Radiator Repairing
309 Acushnet Avenue, Tel. Bell 911
and Automobile Sheet Metal Work
Sheet Metal Work and Roofing of Every Description
All work called for and Delivered

Slocum & Kilburn
23-27 N. Water St. Tels. Bell 5100-5101 Automatic 1162
Mill Supplies
Electrical Supplies

TAIT BROS. VENETIAN ICE CREAM
ORDER DRY PACKED FOR PARTIES AND SOCIALS
Both Phones
103 FRONT STREET

G. H. T. Brown & Co. ELECTRICAL CONTRACTORS
ELECTRIC APPLIANCES FIXTURES & SUPPLIES
OPP. NEW HOTEL Tel. Bell 509.

Dessert
" Catherine bds 320 S Second
" Edward (Priscilla) weaver h 88 Ruth
" Eugene opr bds 4 Social
" Flora weaver bds 4 Social
" Herman opr bds 4 Social
" Joseph (Phoebe O) barber h 540 Summer
" Leona weaver bds 4 Social
" Noella opr bds 4 Social
" Wilfred (Mary A) h 480 Bolton
Destalier Arthur pntr bds 257 N Front
" Joseph (Catherine) bds 257 N Front
Destepsor Kate Mrs opr h 240 Eugenia
Destolier Abraham opr h 257 N Front
DE TERRA ANDREW ENOS (Ada) Delicatessen and Variety 109½ County Tel Auto 5763 h 98 County
" Charles E (Mary) city lab h 109 David
" Frank shoewkr bds 1 Smith st ct
" John E (Mary A) asst fore h 80 S Sixth
" Joseph laddermn Ladder 1 bds 1 Smith st ct
" Manuel carp Leonard cor S Water
" Manuel F city lab h 1 Smith st ct
" Manuel J nurse 1049 Pleasant bds 1 Smith st ct
" Victor (Agnes) stitcher h 204 Austin
Dettwyler Otto (Elsie) overseer National Spun & Silk Co h 11 Brooklawn park drive
Deuel Josephine tchr R C Ingraham sch bds 464 County
Devalin Helen clk Woolworth's bds 132 Purchase
Devalle Ulderic lab b 1757 Acushnet av
DeValles John B School 359 Louis D Cook prin 120 Katharine
Devaney Adah clk bds 87 Locust
" Annie V weaver bds 87 Locust
" Ellen Mrs h 87 Locust
" Patrick mariner bds 464 S Second
DeVasconcetos Alexandre B C (Diamantina) opr h 11 Merrill
Deveau Henry (Rose) mule spinner h 53 Ruth
" Joseph pntr h 340 Shaw
Devine Annie speeder tndr 605 E French av bds 152 Butler
" Annie opr h 172 Division
" Bertha ldgh 1025 Purchase
" Frances speeder tndr b 152 Butler
" James second hd h 85 Holly
" John (Celia) lab 605 E French av h 152 Butler
" John (Ethel) opr h 12 Viall
" Margaret F h 702 Acushnet av
" Mary opr 605 E French av bds 152 Butler
" Wm (Sarah) firemn h 162 Hathaway
Devitt Harry R chauf 2 S Water bds 70 S Second
" Mark hlpr 2 S Water bds 70 S Second
Devlin Agnes wid James h 92 Belleville rd
" Bernard R (Anna) fish 1632 Acushnet av h 294 Earle
" Francis (Annie) gaswkr h 132 Purchase
" Harry clk 874 Purchase bds 151 N Second
" Helen clk bds 132 Purchase
" James opr bds 132 Purchase
" John W (Mary) clk h 12 McGurk
" Joseph (Margaret) weaver h 908 County
" Lillian C opr bds 92 Belleville rd
" Mary opr h 108 Cedar Grove
" Owen P lab bds 92 Belleville rd
" Robert F (Elizabeth) twister tndr h 134 Division
" T Grover clk bds 12 McGurk
Devoll Amelia wid James F h 31 Cottage
" Charles S hlpr 605 E French av h h 2924 Acushnet av
" Daniel T died Dec 25 1920
" George H (Ella M) opr h 122 Shawmut av
" Marianna Mrs h 55 Bonney
" Pardon H (Abiah) farmer h 2924 Acushnet av
" Roland G (Rachel E) pntr h 148 Aquidneck
" Walter E (Margery M) mtrmn h 286 Cedar

"Exide" BATTERY SERVICE
Giant Storage Battery Co. 498 County St., New Bedford
Telephone 4180

Steiger Dudgeon Co. NEW BEDFORD, MASS. Telephone 82
The Quality-First-Store

Devoll
" Wm O (Grace R) treas Potomska Mills pres 43 Church h 549 County
" see Davoll
Devost Harmell clk 1892 Acushnet av bds 121 Hathaway
" Jennie opr bds 121 Hathaway
" Joseph (Azelie) baker 1528 Acushnet av h 121 Hathaway
Devust Adelaide Mrs weaver bds 102 Bowditch
" Oliver (Exilda) real est h 102 Bowditch
Dew Drop Inn lunch Sears ct
Dewar Nathaniel (Sarah A) lab h 63 First
Dewey Alfred O asst sec 105 William rm 26 h at Fairhaven
Dewhurst Arthur eng bds 223 Myrtle
" Charles (Jane) pntr h 163 Weld
" Edward bds 163 Weld
" Ernest cashier 908 Purchase rm 403 bds 20 Trinity
" George (Mary) weaver h 296 Tinkham
" Grace E bds 20 Trinity
" Herbert opr bds 223 Myrtle
" Mathew (Lily) spur h 301 Davis
" Moses (Louise) fixer h 223 Myrtle
" Nathaniel lab h 20 Trinity
" Robert firemn h 164 David
" Robert (Helen) spur h 833 County
" Thomas (Mary A) mason h 63 Mt Pleasant
" Young opr 605 E French av bds 139 County
Dewolf Mary L wid bds 286 Pleasant
DeWolf Anna M cataloguer Public Library h 508 Purchase
" Charles H (Seraphine) clk h 82 Chancery
" Edward A probation officer Third Dist Court of Bristol h at S Dartmouth
" Gilman F clk 78 Middle bds 52 Mill
" Henry C clk 97 N Second bds 185 Ash
" Walter E mach bds 185 Ash
" Ward (DeWolf & Vincent) 111 William bds at Padanaram

DeWOLF & VINCENT (Ward DeWolf and Mark T Vincent) Hardware and Cutlery 111 William Tel Bell 711
DeWolfe Jessie A tchr Wm H Taylor sch b 1 Park pl
DeWorth Peter (Jennie) lab h 29 Union
Dews Henry H (Edith E) veterinary 73 State h do
Dexter Anna bds 181 Middle
" Azubah C nurse 215 Municipal bldg bds 130 Bedford
" Charles stage hd bds 93 S Sixth
" Charles O (Alice) agt Beacon Mfg Co h 115 Orchard
" Conrad (Pauline) loomfixer h 257 Chestnut
" David A cut glass 125 N Water h 217 Hillman
" David A jr glass ctr 125 N Water bds 217 Hillman
" Elizabeth N wid Seth hkpr bds 34 James
" George W S shipper Sharp Mfg Co bds 68½ North
" Henry K (Margaret M) polisher h 365 North
" Howard N (Sarah J) shoe sorter h 56 Campbell
" John bds 115 Orchard
" Joseph P (Julia A) third hd h 87 Kenyon
" Joseph T (Lucy B) lab h r 41 Merrimac
" Julia E hkpr bds 87 Kenyon
DEXTER LEMUEL LeBARON (Clara L H) Counsellor-at-Law 37 Masonic bldg Tel Bell 699 h at Mattapoisett Tel Bell 85 **See page 42**
" Margaret Mrs opr h 49 Bowditch
" Mitchell weaver bds 93 S Sixth
" Ruth glass ctr h 217 Hillman
" Sarah h 58 Hazard
" Susan G wid Josiah A h 148 Summer
Dextradeur Aldea opr bds 127 Hathaway
" Alfred (Agnes L) sales h 20 Bentley

AUTO WASHING? TAXI? Call 107
RELIABLE AUTO WASHING & TAXI CO. 19-23 Mechanics Lane

WASHBURN Dependable Textile Specialties
WOODWORKING
"PERFECTION" SHELL ROLLS | "KORE-LOKT" PIN BOARDS | "WASHBURN" WOOD TOP ROLLS
224-228 NO. WATER ST. Bell 202.
WASHBURN STORE SERVICE
Store Planning
Fixture and Show-Case Builders

Dextradeur
" David (Louise) variety 169 State h do
" Elmer clk bds 20 Bentley
" George carp bds 213 N Front
" Joseph (Lucy) lab h 334 Pine Grove
" Joseph A (Rose) clk 1173 Acushnet av h 59 Howard
" Rebecca dom bds 127 Bowditch
" Theophile opr h r 69 Linden
" Victor (Edna) opr h 1415 Acushnet av
Dextraze Armand opr bds 343 Bowditch
" Arsene (Georgianna) h 178 Deane
" Delphis J (Mamie) variety 950½ S Water h 25 Fair
" Ephraim (Hermeline) carp h 1405 Acushnet av
" Exina opr h 279 Coffin av
" Helen speeder tndr bds 89 Princeton
" Joseph (Alma) opr h 101 Nye
" Joseph (Delena) weaver h 89 Princeton
" Leo bds 89 Princeton
" Louis (Georgianna) h 42 County
" Louis J (Alice) gro 1597 Purchase h 56 Merrimac
" Mary L hwkr bds 342 Bowditch
" Philias opr bds 279 Coffin av
" Rose wid Dosithe h 342 Bowditch
" Theodore doffer bds 89 Princeton
" Wilfred J opr bds 42 County
" Yvonne opr bds 342 Bowditch
" Zephir (Mary L) carp h 349 Query
DeYurieia Mary hkpr 34 Harwich
Dhorenens Peter (Louise) h 18 Morton ct
Diago Joseph (Philomena) overseer 131 Court bds 210 Front
" Josepb (Marie) lab h 69 Nelson
Diamond Catherine Frances wid Wm C h 101 Morgan
" Charles C chauf 399 County b do
" James (Kate) gdnr h 433 Union
" Joseph H bds 110 S Sixth
" Mary J h 39 Cedar
" May C clk Orchard bey Rivet bds 101 Morgan
" Myra wid Hugh h 188 Austin
Dias Anna opr bds 88 Eugenia
" Anthony (Mary) opr h 38 Swift

Dias
" Antone clk 164 Blackmer h 42 Thompson
" Antone clk h 42 Thompson
" Antone (Amy) opr h 159 Hemlock
" Antone (Evangelina) opr h 161 Crapo
" Antone (Mary) opr h 93 S Second
" Antone S (Mary) opr h 12 Sharp
" Antone V hlpr h 32 Clark
" Antonio (Marie) gro 197 Coggeshall h 148 Belleville av
" Antonio (Mary) opr h 297 Belleville av
" Antonio (Mary) opr h 134 Acushnet av
" Antonio F (Annie) interpreter 236 Federal bldg h 366 County
" Catherine opr bds 68 Crapo
" Catherine wid Joseph opr h 68 Crapo
" Domingos opr bds 134 Deane
" Edward (Virginia) opr bds 101 Davis
" Eliza opr bds 18 Swift
" Enos (Isabella) opr h 434 Bolton
" Frank (Ethel) linemn 261 S Water h 14 Winsor
" Frank (Albertina) opr h 595 S Water
" George opr bds 18 Griffin
" Isabel h 16 Griffin
" Joaquim (Mary) opr h 23 Viall
DIAS JOE (Marion) Contractor and Builder Cabinet Shop, and Cement Block Mfr 109 Jenkins h do Tel Bell 3771 **See page 23**
" John drill emp bds 139 County
" John (Margaret) opr h 83 Cedar
" John (Mary) opr h 11 Nye
" John opr bds 63 Nash rd
" John opr bds 243 Coggeshall
" John lab h 614 S Water
" John A cafe 420 Belleville av h 101 Davis
" John A (Bertha) eyelet wkr h 23 Crapo
" John F (Virginia) (Dias & Picanso) h 50 Plymouth
" John F (Virginna) h 16 Crapo
" John S (Mary S) opr h 514 Rivet
" Jose cotton opener 605 E French av h 1039 S Water

M. F. Rezendes, Jr. PAINTING and DECORATING CONTRACTOR
381 COGGESHALL Tel. Bell 4830, h do
Also Prop Crescent Bowling Alleys 947 Acushnet av.

GENERAL CONTRACTORS
GENERAL ENGINEERING & CONSTRUCTION CO.
S. A. S. ZIROLI, Engineer
Bell Phone 180.
Office Five Cent Savings Bank Bldg.
New Bedford, Mass.

Dias
" Joseph (Cordelia) opr h 3 Beetle ct
" Joseph (Eliza) opr h 69 South
" Joseph (Maria F) opr h 109 Jenkins
" Joseph (Palmira) opr h 38 Swift
" Joseph (Veriata) opr h 109 Nash rd
" Joseph (Amelia) opr h 304 Collette
" Joseph opr bds 349 Belleville av
" Joseph opr bds 537 First
" Joseph opr h 424 S Front
" Joseph (Mary C) shoe rpr 993 S Water h 949 do
" Joseph h 40 Katherine
" Joseph F opr bds 424 S Front
" Joseph V (Louise) lab h 32 Kane
" Joseph V (Parlmeda) tool mkr h 191 Wash
" Josephine drsmkr 152 Allen h do
" Josephine opr bds 7 Fielding
" Josephine J wid Raymond h 207 Allen
" Lawrence opr h 8 Beetle

DIAS LIONEL A Sec Sethford Mfg Corp 31 Scott bds 366 County

" Louis opr bds 61 Nash rd
" Lucy E organist bds 366 County
" Lydia clk 884 S Water bds 40 Katherine
" Manuel (Mary) (Manuel Dias & Co) 122 County h 48 Nelson
" Manuel (Mary) clk 314 Dartmouth h 49 Winsor
" Manuel (Rose) opr h 35 Acushnet av
" Manuel opr bds 12½ Cannon
" Manuel opr h 11 Hyacinth
" Manuel (Rose) bds 109 Jenkins
" Manuel & Co (Manuel Dias, John Cambra) bakers 122 County
" Marianna Mrs wid Joaquin h 28 Sidney
" Mark (Annie) second hd h 39 Stowell
" Mary drawing tndr 605 E French av bds 58 Second
" Mary opr bds 135 Acushnet av
" Mary vamper bds 207 Allen
" Mary bds 916 County
" Mary A opr bds 99 Jouvett
" Mary D clk 891 S Water bds 40 Katherine

Dias
" Mary J wid Daniel E bds 152 Allen
" Pantalive opr h 42 Thompson
" Peter (Mary) opr h 4 Maiden la
" Rosa maid 165 Elm
" Rose C dom h 41 Merrimac
" Thomas (Mary) farmer h 126 Thompson
" Virginia hkpr bds 207 Allen
" Wm (Mary) opr h 53 Belleville av
Diaz Manuel kitchenmn 4431 Acushnet av bds do
" Mary Mrs opr bds 4 Pearl
Dibb Alice wid Thomas hkpr 321 Clinton
Di Cata Gimmacolarta bds 152 Newton
Dicicco James (Basangela) truckmn U St Ry Co h Appleton
Dick Barbara tel opr 185 Union bds 179 Arnold
" Wm H sales 163 Pleasant bds 179 Arnold
Dickens Henry I (Emma) fgt clk 590 Acushnet av h 21 Penniman
Dickerman Charles M (Marion) sales 240 N Water h 271 Union
Dickinson Bertha Mrs h 16 Lindsey
" Clara opr bds 208 Davis
" Edward (Elizabeth) overseer Whitman's Mills h 208 Davis
" George A hlpr 668 Purchase bds 16 Lindsey
" Grace F twister bds 16 Lindsey
" Robert millwkr bds 16 Lindsey
" Walter (Ruth) opr h 358 Coffin av
Dickison Wm M (Eva) opr 680 Pleasant h 166 Rounds
" see Dickinson and Dion
Dickson John (Mary) opr h 805 E French av
" Ruth weaver bds 805 E French av
Didier Emile (Emma) opr h 76 Division
" George clk h 49 Division
" Jean (Mary) weaver h 36 Emma
" Mary Mrs opr h 76 County
Dignam Georgia M tchr Abraham Lincoln sch b 289 Maple
" James (Delia M) asst city clk 18 Municipal bldg h 289 Maple

NEW BEDFORD BOTTLING CO.
NEW BEDFORD, MASS.
Manufacturers and Bottlers of
MINERAL SODA WATERS
Bell 696 — Telephones — Auto. 5597

KINYON'S COMMERCIAL SCHOOL
WILL FURNISH YOU OFFICE HELP FREE
DUFF BLDG., Cor. William and Pleasant Sts., NEW BEDFORD, MASS.

John B. Ricard CONTRACTOR BUILDER
Electric Floor Surfacing
58 MIDDLE ST., Tel. Bell 2776. CABINET MAKER, JOBBING.

JOHN E. W. HANDFORD 274 Sawyer Street - - New Bedford, Mass.
Dealer in COKE & COAL ALL ORDERS PROMPTLY ATTENDED TO
Tels. Bell 1038 Auto 4666 BERNICE COAL A SPECIALTY

Dillies Jules (Sophie) weaver h 34 Vernon
" Oscar (Malvina) opr h 36 Vernon
" Oscar jr mach bds 36 Vernon
Dillingham Abram L rural carrier P O
" Alfred B fore b 373 Summer
" Bertha B bds 87 Mill
" Elizabeth J indexer Registry of Deeds h 139 Maxfield
" Grace W tchr Merrimac st sch h 373 Summer
DILLINGHAM WALTER S (Mabelle B) Successor to R G Bennett Undertaker 7 S Sixth Tel Bell 514-W h 446 Union Tel Bell 514-R See page 75
" Wm A fore 19 N Second h at Fairhaven
Dillon Emma Mrs dom 16 Howard
" Mary opr h 128 N Second
Dilworth Helen opr h 47 Hussey
" John third hd 605 E French av h 13 Ruth
" John J (Edith) spinner h 57 Salisbury
" Joseph (Isabella) weaver h 47 Hussey
" Mary I drill wkr b 47 Hussey
DiManuel Sarah Mrs dom bds 53 Webster ct
" Serafino (Mary) lab bds 53 Webster ct
Dimond Harry mgr 21 N Second h at Fairhaven
" Joseph H bds 110 S Sixth
Dine Hazel S student bds 179 William
" Lillian C student bds 179 William
Dinerstein Wolf pedler prov 882 S Water bds 67 Washington
Dingwell Erna C sten 57 N Second b 109 Campbell
" Henrietta L Mrs h 109 Campbell
Dini Hamed opr h 57 Howard
Dinnigan Daniel G (Mary A) h 45 State
Dinter Bruno weaver h 156 Holly
" Lena weaver h 197 Bowditch
Dion Adolph (Sidonio) fixer h 33
" Albert woodwkr North cor Lindsey bds 68 Foster
" Alfred (Malvina) opr h Westland nr Acushnet av
" Alfred opr bds 988 S Water

Dion
" Alfred second hd furn 41 Beetle b 275 N Front
" Alice opr bds 22 Arlington
" Alice B clk 1561 Acushnet av bds 274 Nash rd
" Alphonse J (Annie) weigher 19 Jean h 172 Rivet
" Amanda asst librarian Weld cor Bowditch b 78 Mt Pleasant
" Anthony jr third hd b 275 N Front
" Armand J bds 78 Mt Pleasant
" Arthur A (Alice) organist St Anthony's Church h 191 Whitman
" Bertha D bds 274 Nash rd
" Bibinne wid Edward h 52 Hicks
" Bruno opr bds 177 Princeton
" Clorinda bds 204 Earle
" Dominique J clk 372 Cedar h 348 Sawyer
" Edward (Ida) lab h 31 Social
" Emelia opr bds 1 Gifford
" Emily clk bds 33 Viall
" George timer Nash Mill bds 124 N Front
" George J (Rose) druggist 977 Acushnet av h 259 Weld
" Hormidas P mgr New England Bakery Co 1070 County h 170 Main Acushnet
" Jean B (Rose) h 78 Mt Pleasant
" Joseph (Morcia) opr bds 275 N Front
" Joseph H (Celina) baker 1070 County h 22 Arlington
" J B Walter (Yvonne) dentist 1205 Acushnet av h do
" Leona clk 1561 Acushnet av bds 22 Arlington
" Leonard doffer bds 204 Earle
" Leopold wrapper 1070 County h 22 Arlington
" Louis (Phelome) carp h 204 Earle
" Louis E jr mtrmn U St Ry Co bds 204 Earle
" Lucille opr bds 177 Princeton
" Magloire police bds 282 N Front
" Magloire (Vitaline) carp h 274 Nash rd
" Marcel (Zinnard) fore h 348 Sawyer
" Marie opr bds 177 Princeton
" Marie b 78 Mt Pleasant
" Nicholas (Amelia) h 177 Princeton

Office Phones: Bell 1400; Auto. 2163 Res. Phone: Auto. 2151
FUNERAL DIRECTOR & EMBALMER
PRIVATE AMBULANCE SERVICE
ALDEGE CHAUSSE' - - 386 NORTH FRONT STREET

HIRST THE PLUMBER
PETER THE PIPER
RUFUS THE ROOFER
31-33 N. WATER ST.
WATER SYSTEMS
HEATING AND PIPING
SHEET METAL WORK
TELS. BELL 466, AUTOMATIC 1005.

Dion
" Oliva (Aurelia) variety 1760 Acushnet ave h do [Ellen
" Oliver carriage mfr 222 Mill h 59
" Priscilla opr bds 52 Hicks
" Sophie Mrs h 275 N Front
DION VICTOR B (Roselda) Druggist 1201 Acushnet av Tels Bell 70183-70057 Auto 2024 h 128 Mt Pleasant Tel Bell 3676-2
" Walter carp bds 274 Nash rd
" Wm clk bds 275 N Front
" Zepherin clk 1702 Acushnet av
Dion's Bakery 1070 County
Dionne Adelaide wid J Ernest h 286 Coffin av [den
" Albert J (Eva B) contr h 40 Wal-
" Aurore bds 286 Coffin av
" Chora bds 286 Coffin av
" Dora clk bds 101 Nye
" E Renee (Anne M) mgr Plaza Annex h 118 Kempton
" Henry weaver h 101 Nye
" Joseph (Mary) copperwkr h 132 N Front
" Joseph A baker 105 Bowditch and registrar of voters 7 Municipal bldg h 80 Beetle
" Josephat weaver h 563 N Front
" Laura B bds 139 Perry
DIONNE OSCAR U Lawyer 212 Cummings Bldg 96 William Both Tels bds 286 Coffin av
DIONNE WALTER (Izella) Painter and Paperhanger Decorator 139 Perry Tel Auto 2418 and Bell 4928-M h do
Direct Importing Co teas 946 Purchase and 1533 Acushnet av
Disbury Robert (Marget) opr h 296 Tinkham
" Robert H opr h 296 Tinkham
Diss Rosa Mrs opr h 90 Nash rd
Ditata Charles (Nicolina) chef 435 County h 152 Newton [vett
Ditchfield Margaret opr bds 30 Jou-
" Peter (Ellen) h 30 Jouvett
Ditte Yvonne clk 22 W French av bds do
DiTullio Cesare cook 435 County b do
Dixon Albert G (Margaret) opr h 7 E Durfee [County
" Arthur (Florence) mach h 653
" David (Lillian) opr h 39 Winsper
" Elijah W (Sarah A) h 23 Matthews [State
" Frank L prsmn Standard b 84
DIXON HENRY H (Gertrude R) (Paul & Dixon) Insurance 628 Pleasant h 59 Campbell See front cover
" John W (Mary E) gro 214 Weld h 34 Reynolds
" Olive shoewkr bds 7 E Durfee
" Sarah L bkpr bds 84 State
" Sarah S wid Joseph P h 84 State
" Wm (Elizabeth) weaver h 114 David
" Wm L (Leonard & Dixon) 157 Smith h 34 Reynolds
" see Dickison and Dickson
Dloughy Charles weaver h 136 Tallman
" Charles jr opr h 136 Tallman
Dlouhy Albert opr h 69 Hicks
Dlugosienski John (Sofia) opr h 20 Peckham
Dlugosz Antone opr h 97 Purchase
Doane Clara wid h 96 Nye
" Emma M Mrs h 190 Summer
" Gertrude A bds 108 Court
" Isaac S (Ruth J) rope mkr 131 Court h 52 Tremont
" Joshua G (Amelia) surveyor Leonard cor S Water h 120 Sycamore
" L Rodman (Helen M) pres 120 Front h 326 Arnold
" Ruth E bds 190 Summer
" Susan bkpr bds 392 Cottage
" Susan J wid Simeon h 24 Sherman
" Wm L R (Clara L) treas 120 Front h 161 William
" Wm R (Clara) mgr 120 Front h 326 Arnold
Dobbyn Joseph A (Helen M) clk P O h 289 Palmer
Doberck Carl V (Anna) fore 1051 Acushnet av h r 64 Hazard
Dobshinski Joseph (Agnes) opr h 202 State [French av
Dobson Ashley (Rachel) eng h 90 W
" Benjamin T (Florence S) drftsmn h 73 North

LANGLOIS & LECOMTE VIM and NASH TRUCKS
LAFAYETTE and NASH PLEASURE CARS 115 Bowditch St., New Bedford
Tels. Bell 4531—Auto 2187.
REAL ESTATE—2030 ACUSHNET AVE.

Dyers **LEWANDOS** **Cleansers**
NEW BEDFORD SHOP 77 WILLIAM STREET
TELEPHONE BELL 1203
SHOPS IN ALL LARGE CITIES OF THE EAST

Dobson
" Ethel opr bds 2623 Acushnet av
" Margaret Mrs opr h 53 Short
" Wm (Annie) weaver h 71 Ruth
Dobula Rameses spinner h 287 Coggeshall
Dobzanski Peter (Helen) speeder tndr h 185 Dewey
Docker Fred W slasher tndr h 91 Reynolds
" Mattie H clk Wamsutta Mills bds 91 Reynolds
Dockery John restr 55 Brock av h do
Dodd Margaret A M Mrs barber 908 Purchase rm 306 h at Fairhaven
Dodds James (Catherine) hkpr police sta No 2 h 231 Allen
" James jr U S N h 231 Allen
Dodge Albert glass ctr h 13 Rural
" Annie A Mrs h 13 Rural
" Arthur B (Mary J) clk h 450 Cottage
" Arthur R sales bds 13 Rural
DODGE GEORGE J (Abbie) Carpenter Cabinet Work and Jobbing 206 N Water Tel Bell 1757 h 26 Locust Tel Bell 2895 **See page 19**
" Gilbert H clk Water Dept bds 26 Locust
" Grace B prin Friend's Academy h 124 Bedford
" Harry clk bds 13 Rural
" Leonard S clk bds 26 Locust
" Louis opr bds 13 Rural
Doe Georgie Mrs bds 220 Kempton
" Walter H (Alice) bkpr 261 S Water h 59 Newton
Doffers & Ring Spinners Union John Silver sec 234 Union rm 7
Doherty Agnes Mrs opr bds 511 Acushnet av
" Bridget A cook bds 93 Spring
" Edward P (Mary) chief police h 27 Allen
" E elect 693 Purchase bds 179 Park
" Katherine nurse 379 County
" Margaret cook 47 Ash bds do
" Mary maid 385 County
" Michael A city lab h 15 Welcome

Doherty
" Stephen E sales 1 Bridge sq h at Fall River
" Susie hkpr 4 Smith st ct
" Terence (Rose) firemn 5 Cannon h 19 Emerson
" Thomas (Annie) police sta No 3 h 179 Park
" Thomas jr student bds 179 Park
" Walter cond U St Ry Co bds 179 Park
Doiron Demerise spinner h 1595 Purchase
" John (Mabel) opr h 689 Summer
" Wilfred (Eugenia) clk 572 N Front h 1229 Pleasant
Dolan Catherine wid Michael h 628 Cottage
" Catherine sten bds 628 Cottage
" Diana clk 795 Purchase bds 30 Branscomb
" John (Mabel) speeder tndr h 689 Summer
" Joseph weaver bds 4 W French av
" Michael J bds 628 Cottage
" Patrick (Margaret) moulder bds 628 Cottage
Dolby Lillian wid Alfred spinner 605 E French av h 23 Woodlawn av
Dolezal Frank (Albina) overseer Nonquitt Spinning Co h 28 Vernon
D'Oliveira see Oliveira
Dollard Ellen F asst Public Library bds 62 Shawmut av
" Helen bds 519 Rivet
Dolloff Emma S h 1004 Pleasant
Dolman John jr fore 144 S Water h at Westport
Dombroska Ludwiga Mrs opr h 104 Cedar Grove
Dombroski Joseph (Amelia) opr h 8 Cornell pl
Domceia Joseph (Mary D) opr h 669 First
Domingos Andrew lab Greene & Wood h 288 S Second
" Antone (Mary) carp h 23 Beetle
" Antone F (Emma) carder h 136 Irvington
" Augustine (Palmira) opr h 40 Acushnet av
" Frank (Emily) opr bds 616 S Water

Battey-Gunn Company Inc. CHARLES T. BATTEY President and Manager
GENERAL MOTOR TRUCKING
Office, No. Water and Elm Sts. Tel. 3799 Long Distance Trucking a Specialty

AUTO ELECTRIC SERVICE STATION
Factory Service For
BOSCH MAGNETOS WESTINGHOUSE GRAY & DAVIS CONNECTICUT
AUTO LITE ATWATER KENT AND BASCO SWITCHES
25 HIGH STREET BELL PHONE 2567.

Domingos
" Jacintho (Emily) opr h 186 Bonney
" Joaquim opr h 92 Rockland
" John opr h 66 Rockdale av
" John opr h 369 Coggeshall
" Joseph opr bds 11 Nye
" Joseph (Ida) opr h 4 Tallman's la
" Laura wid h 206 S Front
" Manuel J (Virginia) opr h 188 Belleville av
" Manuel S (Filomina) opr h 91 Eugenia
" Samuel opr bds 926 S Water
Dominick Rosina opr bds 88 Linden
Dompierre Agnes opr bds 195 Weld
" Alexander (Georgianna) baker 238 State h 173 Weld
Donaghy Agnes L tchr Cedar Grove st sch bds 43 Sycamore
" Alexander (Jennie C) variety 142 Cedar h 144 do
" Andrew H (Maria T) gro 583 County h 43 Sycamore
" Annie wid Wm h 78 Chancery
" Barbara M tchr bds 159 Wash
" Catherine M wid Samuel J h 155 Shawmut av
" Francis A blksmith b 220 Brownell
" Frederick student bds 159 Wash
" Hugh L blksmith 447 Kempton h 220 Brownell
" James J asst chief NBFD h 159 Wash
" James K ship bldg bds 3154 Wash
" John W (Carrie) third asst chief NBFD Sta 10 h 60 Sycamore
" John W jr student bds 60 Sycamore
" Joseph opr bds 159 Wash
" Joseph (Matilda) h 194 Maxfield
" Joseph jr (Ellen) clk 145 Union h 16 Briggs
" Margaret I nurse bds 43 Sycamore
" Mary E h 213 Orchard
" Mary L sten P Corp b 194 Maxfield
" Nellie G Mrs cashr 790 Purchase h 16 Briggs
" Paul student bds 159 Wash
" Samuel W (Mary C) shoewkr b 626 County

Donaghy
" Thomas lab bds 155 Shawmut av
" Thomas jr (Katherine T) h 219 Hawthorn
" Thomas sch No 351 South bet Purchase and Acushnet av
" Willard hlpr bds 78 Chancery
Donahue John prntr bds 271 Union
" John H treas 802 Pleasant h 271 Union
" John J janitor Municipal bldg bds 53 Walnut
" Joseph opr bds 1076 S Water
" Joseph quiller 605 E French av h 1076 S Water
" Joseph F (Susan E) bkpr 28 William h 53 Campbell
" Paul L sales 384 Acushnet av b 1076 S Water
DONAHUE PRINTING COMPANY John H Donahue Treasurer Printers and Bookbinders 802 Pleasant Tel Bell 5027
" Susan maid bds 372 Reed
" Wm (Margaret) opr h 7 Bannister
" Wm J asst eng High sch bds 53 Walnut
Donald Cora tel opr 57 N Second b 266 Orchard
" David opr bds 258 Coffin av
" John (Cora D) opr h 266 Orchard
Donaldson John E (Josephine) opr h 186 Dean
Donato Joseph opr h 49 Frederick
" Joseph (Blanche) pntr h 233 E French av
" Rosaire spooler 605 E French av bds 78 Mott
Donavan Catharine M bds 484 Purchase
Donbaurand Harold R (Josephine) tmstr 486 Rivet h do
Done Harry cotton classer Hanomet Mills h 26 Collins
" Thomas R (Sarah A) clk h 26 Collins
" see Doane
Doninger Joseph R (Carrie) asst mgr 849 Purchase h 318 do
Donley Wm (Sarah) second hd 605 E French av h 178 Blackmer
Donnelly Agnes A bkpr bds 835 First

The C. M. Carroll Paper Co. *Wholesale Paper Dealers*
TYPEWRITERS
Remington, Smith Premier, Monarch
Agents for Art Metals
12 North Sixth St.
Phone Connection

Tels. Bell 948 and 276, Automatic 1304. ESTABLISHED 1853.
HIRAM WHEATON & SONS, Inc.
SODA WATER MANUFACTURERS

GREENE & WOOD LUMBER
Every Kind of
AND MILL WORK
PINE STREET, off SO. WATER STREET, NEW BEDFORD

Sand and Gravel P. H. LETENDRE & SON, General Trucking
807 KEMPTON STREET Telephone 4196 NEW BEDFORD, MASS.

Donnelly
" Alice T bkpr bds 835 First
" Annie mlnr bds 43 Locust
" Annie L bkpr bds 835 First
" Arthur ins agt bds 5 Richmond
" Charles H (Elizabeth opr h 319 S Second
" David opr bds 258 Coffin av
" Elizabeth clk bds 835 First
" Eva M opr bds 5 Richmond
" Gertrude bkkpr bds 835 First
" James H (Mildred) h 7 Ashley
" Jennie opr bds 5 Richmond
" Jennie wid Patrick h 5 Richmond
" Joseph clk 1023 S Water bds 835 First
" Joseph opr bds 139 County
" Leo R beamer h 60 County
" Mary nurse bds 351 County
" Mary weaver h 43 Locust
" Mary wid h 56 Middle
" Mary wid Timothy h 835 First
" Mary E clk 315 Municipal bldg bds 835 First
" Michael F (Julia) eng Fort Rodman h 866 First
" Thomas opr r 137 Acushnet
" Wilhelmina nurse Bd of Health h 130 Bedford
Donohue Ambrose sales bds 32 Eighth
" James opr bds 178 Crapo
" Timothy watchmn h 133 State
Donovan Catherine waitress 479 County bds do
" Charles W dept head 30 Cannon h 161 Jenney
" Daniel F (Barbara J) clk 182 Union h 3 Spruce
" Elizabeth bkpr 58 Middle bds 282 Cedar
" Elizabeth student bds 618 Cottage
" Elizabeth T cook 124 Cottage
" Jeremiah carp bds 1077 Pleasant
" Jeremiah fireman bds 150 Chancery
" Johanna wid Patrick h 12 Wall
" John lab h 107 Willis
" John M (Flora M) h 874 County
" John P lab bds 12 Wall

Donovan
" John W agt 29 N Water h at Fairhaven
" Katherine M hkpr 484 Purchase
" Lucy V maid 124 Cottage
" Margaret wid Michael J h 251 Purchase
" Mary bds 874 County
" Matthew glass wkr bds 12 Wall
" Matthew (Elizabeth) city lab h 282 Cedar
" Matthew J eyelet wkr bds 282 Cedar
" Michael (Mary E) h 186 Arnold
" Sylvester E phys 8 Wing h do
" Thomas (Helen) firemn h 222 Smith
" Timothy (Hannah) lab h 500 Rockdale av
" Timothy J F (Mary) roll coverer h 618 Cottage
" Wm (Mary) opr h 207 Bowditch
Donth Frederick opr bds 174 Deane
" Joseph (Pauline) h 179 Deane
Dontingny Alfred plmbr bds 79 Kenyon
" Joseph steamftr bds 79 Kenyon
" Narcisse (Jane) watchmn h 79 Kenyon
Dooley John overseer A M Corp h 1 Harmony
Doolittle Milton A sales mgr 270 Kempton bds 512 County
Doonan Michael supt 908 Purchase bds 465 Purchase
Dorage Manuel (Aminda) opr h 250 Coggeshall
Doran Edward J (Jennie G) sec 758 Purchase rm 1 h at Fairhaven
" Elise B student bds 91 Atlantic
" James (Maria) firemn Sta No 10 h 464 Sawyer
DORAN JAMES P (Loretta) Counsellor-at-Law 5 Masonic bldg Tel Bell 1521 and Special Justice Third District Court, Pres Charles T Smith Inc 417 Union h 76 Bedford Tel Bell 1410 **See page 42**
" Margaret E wid Wm bds 464 Sawyer

KEYSTONE OFFICE APPLIANCE COMPANY
TYPEWRITERS — SAFES — OFFICE EQUIPMENT
235 UNION STREET — Bell 420

Old Furs Repaired Remodeled & Redyed

Fur House of Sidney
COR. UNION and 6 ST. Tel. Bell 1976.
New Bedford's Most Reliable Fur Shop.

We Store Your Furs During the Summer Months

Doran
" Samuel L (Mary) coachman h 62 Chancery
" Samuel W (Isabel) clk P O h 91 Atlantic
Doras Thomas (Alice) weaver h 11 Harmony
Dore Adelard clk bds 177 Princeton
" Octavia wid Leon bds 149 Tinkham
Dorey Henry (Viola) carp h 149 Tinkham
Dorgan Alice sten 477 Union bds 5 Tilton
" Anna L teacher Hosea M Knowlton sch bds 5 Tilton
" Katherine student bds 5 Tilton
" Louise C cashier 688 Pleasant bds 5 Tilton
" Mary Z tchr S A Howland sch bds 5 Tilton
" Timothy J (Annie L) woodwkr h 5 Tilton
Dorigan James A (Catherine J) asst fore 474 Acushnet ave h 128 State
Doriss Mae supervisor St Luke's Hospital bds do
Dorman Allison R (May E tchr High sch and penmanship tchr public sch h 15 Maple
Dorr Albert turner Greene & Wood h 95 School
" Wm A (Cora J) carp h 508 County
Dossett Madeline wid Charles dom bds 311 Ash
" Richard lab bds 10 W High
Dostaler Eva widow Joseph h 211 Cedar Grove
Doty Mildred instr sewing N B Vocational sch bds 101 School
Doucet Angelina A Mrs sales 794 Purchase bds 238 Davis
" Arthur J dresser bds 238 Davis
" Joseph S (Angelina) prsmn 794 Purchase and clk 706 do h 222 Irvington
" Joseph S jr (Flora) lab h 226 Irvington
Doucette Domitilde bds 179 Eugenia
" Emma hkpr bds 72 Maxfield
" Phila S Mrs clk 693 Purchase bds at Fairhaven

Doucette
" Rose opr bds 72 Maxfield
" Terrence rem to N Y City
" Wilfred (Julia) opr h 35 Nye
" Wm (Bridget M) carp h 72 Maxfield
Douclos Robert carp 605 E French av h 5 Emery
" Wm hlpr 605 E French av h 5 Emery
Doudican Henry H (Helen M) clk h 197 Hersom
Dougherty Edward eyelet mkr bds 156 Bowditch
" Margaret cook 47 Ash
" Mary S wid Daniel h 156 Bowditch
" Thomas F (Annie R) oil tndr h 222 N Second
Douglas Andrew fruit bds 21 Madison
" Anne supervisor St Luke's Hospital bds do
" Charles H jr (Gladys E) chauf 586 Pleasant h 231 North
" Edward (Emma) shoe mkr h 1090 Acushnet av
" Fred G (Mary E) variety 1027 Purchase h 135 Chestnut
" John opr bds 351 Coggeshall
" Lizzie Mrs h 107 Cedar
" Maria C bds 164 Richmond
" Robert auto mech 706 Purchase h 635 County
" W L Shoe Co Frederick A Barrows mgr 745 Purchase
Douglass Ada C nurse h 404 Middle
" Caroline J wid Charles Z h 404 Middle
" Charles H (Hannah) chauf h 388 Allen
" Charles P elect 57 William h 221 Elm
" Edwin A (Phoebe A) lawyer 185 Cottage h do
" Edwin A jr clk bds 185 Cottage
" E Alice clk 201 Union bds 185 Cottage
" Frederick C (Jennie) elect h 55 Pierce
" George L (Anna) mtrmn U St Ry Co h 21 Maitland
" James O bds 2 Smith
" Mary C hkpr 61 Walden

Briggs & Beckman **Columbia**
15-35 Commercial St. Tel. Bell 5010 STORAGE BATTERIES

J. A. LAWRENCE HARDWARE
H. & M. Paints, Sunshine Rubber Roofing, Wm. Harland & Sons Varnishes, Yale Locks, Full Universal Line, Bradford Ranges.
1029 ACUSHNET AV. Tels. Bell 2734, Auto 2063.

Douglass
" Mary E wid Charles P h 221 Elm
Douress Theodore clk bds 723 First
" Thomas merchant bds 723 First
Douth George weaver bds 134 Deane
' Joseph (Eva) opr h 18 McMurray ter
Doutreluigne Philomene bds 488 Prescott
Dow David (Emma) lab h 151 Rockland
" James H mule spinner bds 45 Tallman
" James T (Mary) lab h 77 Sidney
" Joseph (Martha) gro 85 S Second h 86 do
" Lester (Annie) hlpr h 358 Elm
" Mansour S barber 308 Coggeshall h 28 Nye
" Mathilda clk 85 S Second bds 86 do
' Ralph P (Evelyn B) tchr High sch h 13 Ryan
" Walter bds 77 Sidney
" Wm A (Ella) variety (Fairhaven h 170 Chancery
Dowbekin John E (Kate) twister h 349 Summer
Dowd Ann bds 800 First
" Annie M weaver bds 208 W French av
" Delia opr bds 800 First
" Edward F (Loretta M) clk Holmes Mfg Co h 89 Valentine
" Florence bkpr 592 Pleasant bds 800 First
" Frances J (Lottie W) mach h 72 Mill
" Francis M firemn bds 800 First
" Frank (Pauline) city lab h 208 W French av
" Frank H (Fannie) mtrmn U St Ry Co h 162 Smith
" Helen speeder tender h 27 Cleveland
" Hugh (Bridget) third hand bds 800 First
" Joseph opr bds 67 Merrimac
' Maria P weaver bds 208 W French av
" Mary E drawer in bds 800 First
" Owen J (Mary E) barber 1039 S Water h 800 First

Dowd
" Patrick opr bds 67 Merrimac
" Peter H (Margaret) fore 25 High h 1412 Pleasant
Dowden Lydia E wid James h 35 Mill
Dowling Alice warp tender bds 578 Cottage
" Catherine sten 163 Pleasant h at Fairhaven
" Elizabeth warp tender b 578 Cottage
' James lab bds 1089 Purchase
" Jennie b 578 Cottage
" Nellie M Mrs dom bds 143 Hawthorn
" Sarah E h 578 Cottage
Downes David (Nancy) opr h 28 Stapleton
" Frank opr bds 28 Stapleton
" Pauline hkpr 36 Seventh
Downey Agnes bkpr bds 558 Cottage
" Allan opr bds 283 Bowditch
' Annie bkpr bds 1071 County
" Annie nurse bds 566 Summer
" Annie A bds 275 Bowditch
" Catherine nurse 479 County bds do
" Cornelius (Catherine hlpr 214 S Water h 192 Arnold
" Daniel (Annie) police h 337 Earl
" Daniel lab N Y N H & H R R h 558 Cottage
' Ellen Mrs h 123 Mott
" Ellen Mrs h 566 Summer
" Esther opr bds 62 Peckham
" Francis winder bds 566 Summer
" Gertrude M clk 768 Purchase bds 19 Jonathan
" Hannah Mrs h 90 Parker
" James (Eliza) lab h 558 Cottage
" James H (Mary A) master mechanic 1558 Purchase h 272 Reed
" James J clk bds 558 Cottage
" Jessie wid John h 1071 County
" Jessie S yarn insp bds 1071 County
" Johanna wid John h 183 State
" John U S N bds 7 Sears
" John (Annie) mason h 28 Myrtle
' John opr bds 1071 County
" John B (Mary A) h 275 Bowditch

PELEG H. SHERMAN 505 COUNTY ST.
FUNERAL DIRECTOR AND EMBALMER
OFFICE PHONES Bell 690-W Auto. 1305
RESIDENCE PHONES Bell 690-R. Auto. 1306

SIMMONS & LANGLOIS CO.
Dealers In MEN'S CLOTHING AND LADIES' GARMENTS
THE STORE OF SNAP AND STYLE.
1057-1059 ACUSHNET AVE. Bell Phone 4527, Auto Phone 2253.

Downey
" John J (Florence) clk 1946 Purchase h 46 Myrtle
" John J opr bds 192 Arnold
" John L (Helen) hlpr 214 S Water h 89 Acushnet av
" John P mach bds 11 Hemlock
" Joseph opr bds 566 Summer
" Joseph B carrier P O bds 90 Parker
" Josephine E opr bds 26 Myrtle
" Josephine E sales 794 Purchase bds 105 Thompson
" Kathryn J Mrs milliner 46 Borden h do
" Lucy Mrs h 9 Hemlock
" Mabel E bds 26 Myrtle
" Margaret T student bds 290 Pleasant
" Mary clk Fairhaven Mills bds 1071 County
" Mary opr bds 566 Summer
" Mary bds 290 Pleasant
" Mary h 275 Bowditch
" Mary A clk 628 Pleasant bds 224 Arnold
" Mary A wid Wm A h 224 Arnold
" Maurice (Mary) h 290 Pleasant
" Maurice C (Alice) opr h 26 Ashley
" Michael lab 214 S Water bds 958 do
" Micbael (Catherine) lab h 7 Warwick
" Morris chauf 85 S Water bds 28 Myrtle
" Ovid A (Waybrant Construction Co) 304 Kempton h at N Dartmouth
" Patrick clk bds 66 N Second
" Patrick (Lucy A) clk h 11 Hemlock
" Robert opr bds 283 Bowditch
" Stephen P (Mary C) police h 185 Weld
" Stephen W lawyer bds 290 Pleasant
" Stephen W (Margaret J) mule spnr h 1294 Purchase
" Timothy U S A b 566 Summer
" Timothy S carrier PO bds 558 Cottage
" Wm cond N Y N H & H R R b 566 Summer

DOWNEY WILLIAM L (Kathryn J) fore 498 Pleasant and auto rpr 47 Tremont h 46 Borden
" Wm M police h 192 Arnold
" Wm P (Josephine C) tack wkr h 105 Thompson
Downhill Annie wid James h 36 Winsor
Downie Ernest (May) chauf h 59 County
" Laura opr bds 50 Ashley
Downing George O carp bds 1320 Purchase
" Mellin meat ctr 973 S Water h at Mattapoisette
Downs Emily E wid Benjamin nurse bds 52 Chancery
Dowty Alexander A (Margaret) elevator man h 28 Mosher
" Charles H (Eliza) firemn h 342 Cottage
Doyle Albert H (Eugenia) remnants 1215 Acushnet av and 1105 S Water h 310 Sawyer
" Andrew clk 1001 Acushnet bds 1335 Pleasant
" Andrew meter rpr 693 Purchase bds 395 Orchard
" Andrew P (Catherine) vice pres 417 Union h 395 Orchard
" Annie clk 185 Union bds 75 Hillman
" Annie E waitress bds 78 Orchard
" Bridget h 80 Katherine
" Bryan (Mary) lab h 43 Keene
" Byron (Laura) floormn 794 Purchase bds 70 Ruth
" Catherine opr bds 80 Katherine
" Charles teamer bds 80 Katherine
" Charles E (Harriet Y) second hd h 111 Rockland
" Clarence C (Eunice) mach h 148 Adams
" Dora M opr bds 168 Central
" Edward opr bds 77 Jouvett
" Edward T student bds 395 Orchard
" Elizabeth tel opr 57 N Second bds 32 Carroll
" Elizabeth wid Walter h 77 Merrimac
" Emily weaver bds 194 Highland
" Ethel bkpr bds 32 Carroll

THE CLINTON STREET GARAGE 156-160 CLINTON STREET
RICHMOND WOOD, Mgr.
Limousines for hire by the week day or hour — Storage Spaces — OIL and MOHAWK QUALITY
TIRES FOR SALE. Low Prices. → Day 'Phone 2613 → Night 'Phone 3115-W

Coal Akin-Denison Co.
Walnut, Cor. Water St., 231 Union St.
1218 Acushnet Av., 129 Cove St., Wharf, Foot of Hillman St.

HODGDON Diamonds and Watches
BRISTOL BUILDING, UPSTAIRS
Both Phones
FOR CASH OR CREDIT

"SPEEDWELL FARMS" Dairy Products
LYNDONVILLE CREAMERY ASSOCIATION
1800 ACUSHNET AVE., NEW BEDFORD Bell Tel. 2350 Auto 2073

Doyle
" Florence weaver bds 194 Highland
" Francis bds 210 Dartmouth
" Fred L (Katherine T) treas 21 Masonic bldg and shipping clk Soule Mill b 91 Hazard
" Frederick W pntr bds 310 Sawyer
" Georgianna wid Alfred bds 310 Sawyer
" Gertrude student bds 347 Bowditch
" Harriet tel opr 57 N Second bds 52 Carroll
" Henry (Anna) asst supt A M Corp h 52 Carroll
" Henry student bds 347 Bowditch
" James G cashier 1 Bridge sq h 91 Robeson
" James H (Mary) eng h 347 Bowditch
" James H (Julia) opr bds 35 Larch
" James J watchmn 152 Front bds 99 Armour
" John lab h 371 State
" John (Emily) clk 604 Pleasant h 194 Highland
" John (Mary h 210 Dartmouth
" John h 1335 Pleasant
" John B bds 52 Carroll
" John E (Mary E) plumber h 446 Summer
" John F (Emma) opr h 94 Nash rd
" John J lab bds 43 Keene
" John J (Catherine) finisher 790 Purchase h 2062 Acushnet av
" John K rem to New York
" John T (Emily F) h 875 Plainville rd
" Joseph (Esther) mach 668 Acushnet av h 1335 Pleasant
" Julia opr bds 80 Katherine
" Katherine G bds 43 Keen
" Katherine M tchr bds 395 Orchard
" Kathryn A tchr S D Attiwell sch bds 99 Armour
" Kathryn E bkpr 40 Union bds 77 Merrimac
" Lillian bkpr bds 43 Keene
" Lillian E wid George H h 11 Ocean
" Lyman (Mary) opr h 88 Linden
" Margaret opr h 77 Jouvett
" Margaret Mrs opr bds 31 Jouvett

Doyle
" Margaret E wid Daniel h 168 Central av
" Mary H bkpr 40 Union bds 77 Merrimac
" May weaver bds 194 Highland
" Patrick J (Nora) janitor Third Dist Court h 99 Armour
" Patrick M lawyer and public administrator 222 Union rm 308 h 99 Armour
" Robert R (Annie) lab 214 S Water h 247 Field
" Sarah C wid Joseph P h 91 Robeson
" Wm A (Helena) carrier P O h 222 County
Doyon Adelard (Cora fixer h 28 Concord
" Albert chauf bds 1498 Acushnet av
" Arzelia opr bds 117 Mott
" Ernest clk bds 117 Mott 117 Mott
" Samuel (Louise) changer over bds
" Telesphore (Alphonsine) weaver h 117 Mott
Dragon Albert clk 1166 Acushnet av bds 233 Sawyer
" Albina wid Herman h 233 Sawyer
" Francis h 248 N Front
" George (Aldea) oper h 54 Bullard
" Irene opr bds 233 Sawyer
" Joseph sorter 1066 County h 248 N Front
" Matilda L wid Frank bds 177 David
" Olivine wid Joseph h 35 Deane
DRAKE ALBERT B Civil Engineer and Surveyor, Office 164 William Tel Bell 186 h 160 William See front cover bottom stencil and back bone
" Annie S Mrs h 82 Robeson
" Charles E civil eng 164 William h 160 do
" Charles J (Mable) porter 82 Union h 129 N Water
" Edward (Margaret A) civ eng 164 William h 137 Hawthorn
" Ethel M clk 201 Union bds at Fairhaven

THE MESSENGER PRESS
131 UNION ST. PRINTING Tel. Bell 5427

WENTWORTH CLOTHING CO.
MEN'S CLOTHING AND FURNISHINGS
211 UNION STREET. Tels. Bell 999, Automatic 1125.

Drake
" Lewis E clk bds 160 William
Draper Alice opr bds 38 Willard
" Joseph (Ellen) slubber tender 605 E French av h 38 Willard
" Josiah F (Ethelina W) laundrymn 6 Campbell h 202 Maxfield
Dratch Benjamin (Fannie) (Abrams & Dratch) 777 S Water h 178 Grinnell
Drayton Bernard L clk 706 Purchase h 126 Smith
" Charles H opr 131 Court h 344 Middle
" James lab bds 280 Elm
" J Arthur jr (Margaret) jobber h 147 Smith
Drazek Peter (Kate) opr h 17 Salisbury
Drazen Harry junk h 17 Howland
" Louis lab 135 S Water
Dreadnaught Social Club Antone Arruda sec 299 Dartmouth
Dreher Adolphus died April 18 1920
" Christabel G clk 508 Pleasant bds 137 Tremont
" Frederick A mach bds 137 Tremont
" Pauline wid Adolphus h 137 Tremont
" Walter E (Florence A) drillwkr h 196 Brownell
Drennon George (Alice G) watchmn h 456 Mill
Drescott Henrietta wid James A h 117 Hillman
Dresner Albina h 1061 County
" Annie warper tndr b 1061 County
" Mary wid Frank h 6 Bonneau ct
Dressler Sigmund (Union Plate & Window Glass Co) 86 Union bds 300 County
Drew Alverdo A (Abbie M) ins agt 96 William h 3883 Acushnet av
" Arthur C (Ethel H) supt Paper Mill P Corp h 563 Bedford
" Beatrice box mkr 38 Middle bds 254 Arnold
" Charles F awning mkr 35 Commercial h at Fall River
" Charles M baker bds 64 Spruce
" Clifford C collr 858 Purchase bds 144 Campbell

Drew
" Edmund F (Louise B) collr 858 Purchase h 144 Campbell
" Edmund F jr picture frames bds 144 Campbell
" Edward pntr 9 Spruce h 25 William
" Frederick B mgr 32 S Second bds 239 Cedar
" Harry E (Constance) eyelet wkr bds 64 Spruce
" John T woodwkr Allen Co h at N Dartmouth
" John T (Harriet) h 64 Spruce
" Martin A driver 6 Campbell h at E Fairhaven
" Moses C (Ruby A) janitor h 239 Cedar
" Philip D (Kathleen) clk 61 William h 12 Jenny Lind
" Phyllis G clk 814 Purchase bds 12 Jenny Lind
" Ruby L sales 794 Purchase bds 144 Campbell
" Sarah E wid George H bds 19 Collins
" Walter A driver 8 Campbell h 64 Spruce
" Wm (Malvina) box mkr h 1356 Purchase
" Wm M chauf 85 S Water h 53 Emerson
Drexler Conrad (Pauline) loom fixer h 257 Chestnut
Drhos Charles (Togias & Drhos) 1012 Purchase h 296 Coggeshall
Drieson Frank (Nellie) third hand h 273 Shaw
" Harry spinner bds 180 Belleville rd
" John rem to Boston
" John O (Hannah) mule spinner h 180 Belleville rd
Driggs Cynthia A h 157 Kempton
" Margaret E h 157 Kempton
Drillas Athenia bds 269 Coggeshall
" Nicholas opr h 269 Coggeshall
Drinan Clarice opr bds 862 First
" Peter (Mary A) mach h 862 First
" Sarah wid h 858 First
Drinkwater John T (Anna) weaver h 56 Beetle
" Wm (Amy) opr h 152 Princeton

Frank M. Metcalf
25 MERCHANTS BANK BLDG.
Tels. Bell 2493-W, Auto 1276.
Civil Engineer and Surveyor

RAY & CIE Distinctive Apparel "Different" 101 William Street New Bedford

COATS WRAPS	FROCKS HOSIERY	CORSETS Tailored SUITS	SPORT TOGGERY UNDERTHINGS	BLOUSES NECKWEAR

DRISCOL CHURCH & HALL INC A Frank Clark Pres-Treas Frank L Hoxie Asst Treas-Corp Clerk Wholesale Groceries 82 Union Tels Bell 701 Automatic 1075-1636 See page 32

Driscoll Agnes M sten bds 169 Penniman
" Bridget speeder tender bds 10 Studley
" Catherine warptndr b 10 Studley
" Daniel lab 5 Cannon h 375 Cedar
" Daniel E (Mary) h 169 Penniman
" Daniel F (Mary) real estate 20 Market rm 14 and v-pres 21 Masonic Bldg h 362 Union
" Edward J bds 169 Penniman
" Henry M deputy collr Internal Revenue 246 Federal bldg h at Fall River
" Mary spooler tender h 10 Studley
" Mary A bds 559 Cottage
" Mary A H wid John h 638 County
" Mary J clk b 2 Washington av
" Matthew lab 214 S Water h 375 Cedar
" Timothy J (Mary bricklayer h 147 Tremont
Drisdell Louis (Julienne) shoe rpr 2169 Acushnet av h 41 Princeton
Driver Albert lab h 199 Collette
" Ellen h 54 Kempton
" Frank H chauf 166 N Water bds 1025 Purchase
" Frederick W (Grace L) electrician h 97 Morgan
Drolet Alex opr h 164 Sawyer
" Armand pntr bds 109 Holly
" Honore (Mary) weaver h 6 Bonneau ct
" Olivio (Mary) pntr 109 Holly h do
Drouin Alfred J jr (Viola E) slasher h 101 Holly
" Joseph (Valeda) lab h 326 N Front
" Richard (Ophelia) photo bds 477 Acushnet av
Drown Edwin F firemn h 137 Mt Vernon
Drown
" Ethel bds 137 Mt Vernon
" Mary A wid h 118 Pierce
" John R asst eng Quissett Mill b 137 Mt Vernon
" Sadie M h 118 Pierce
Drowzek Peter (Katherine) weaver h 17 Salisbury
Druciak Antonia wid Stanley h 163 Holly
" John bds 163 Holly
" Katie opr bds 163 Holly
" Mary opr bds 163 Holly
Drugas Anthony (Bessie) (John Gavas & Co) 14 W French av h 9 Roosevelt
Drummond Andrew F laborer bds 46 N Water
" Andrew F jr student bds 46 N Water
" Benjamin F laborer h 46 N Water
" Juan F B h 46 N Water
" Wm H druggist 75 N Second h 54 S Second
Drunellie Frederick (Virginia) opr 131 Court h 76 Liberty
" Manuel opr 131 Court h 153 Liberty
Drysdale Katherine hkpr bds 123 School
Drzymalski Julian (Frances) opr h 297 Coffin av
Duane Frank opr h 52 Deane
Duarte Alcenia Mrs bds 316 S Water
" Alfredo (Mary) opr h 423 S Second
" Anna wid Manuel opr h 40 Acushnet av
" Antone (Deselana) opr h 429 S Second
" Antone trucker 605 E French av h 8 Cleveland
" Antone P mariner bds 466 S Water
" Antonia opr bds r 251 Coggeshall
" Antonio opr bds 108 Rivet
" Antonio F (Annie) opr h 395 First
" Arthur laundrymn 66 Hicks h 1128 Plainville rd
" Francisco (Marie) opr h 23 Griffin
" Frank (Josephine) opr h 203 Acushnet av
" Frank opr bds 145 S Second

MAIBOHM SIX
The Economical Motor Car. Touring, Roadster, Sedan, Coupe and Sport Model.
Sales and Service HARVARD GARAGE 1564 PURCHASE ST. NEW BEDFORD, MASS. Bell Phone 1778.

SEND US YOUR ORDERS. WE FILL THEM COMPLETE
Complete Stock of Hardware, Paints, Wall Papers T. J. MORIARTY
CENTURY ASBESTOS SHINGLES Tels. Bell 462and463, Auto 1083
308 PURCHASE ST.

Duarte
" Frank L (Bella) lab h 25 Sagamore
" Frank V (Palmedia) cook 327 Bolton h 63 Wash
" Gertrude h 162 S Second
" Hipolite (Jessie) opr h 439 Bolton
" James died Jan 16 1920
" Joao (Annie) paper hgr h 97 Grinnell
" Joaquim (Agnes T) cook h 56 Bedford
" John (Mary) opr h 9 Abbott
" John (Mary) opr h r 36 Hicks
" John (Rose) opr h r 284 S Second
" John opr bds 129 S Second
" John (Mary) spinner 120 Cedar Grove
" Joseph (Mary) opr h 128 N Second
" Joseph opr h 255 S Second
" Jules driver 423 Acushnet av
" Julia bds 208 Acushnet av
" Louis opr h 27 Bethel
" Louise (Mary) lab h 239 Acush av
" Manuel (Helena) barber h 33 Winsor
" Manuel dairymn 167 Mt Pleasant bds 24 Grant
" Manuel (Mary) lab h 180 Belleville av
" Manuel (Emily) opr h 692½ S Water
" Manuel (Maria) opr 131 Court h 25 Harrison
" Manuel (Mary) opr h r 207 S Front
" Manuel (Mary) opr h 440 S Second
" Manuel C opr h 113 Acushnet av
" Martin (Duarte & Duarte) h 238 Acushnet av
" Mary spinner 605 E French av bds 79 Nelson
" Nicholas longshoremn h 106 S Second
" Peter (Mary) opr h 32 Cove
" Peter opr h 6 Bethel
" Peter A (Augusta) comber h 72 First
" Rose h 18 Wing

Duarte
" Seraphin (Mary) clk 429 Belleville av h 104 Davis
" Seraphine (Mary) laundrymn h 1128 Plainville rd
" Theophile (Duarte & Duarte) barber 387 S Water h do
" & Duarte (Theophile and Martin) barbers & pool 387 S Water
Dube Adelard opr bds 8 Jean
" Alfred (Mary) opr h 194 N Front
" Alfred (Alma) truckmn U St Ry Co h 114 Whitman
" Almaria opr 516 N Front
" Alphonse (Georgina) carp h 516 N Front
" Anase wid Hypolite h 71 Hathaway
" Antone lab bds 71 Hathaway
" Athalie dom bds 71 Whitman
" Edine W opr bds 516 N Front
" Eugenia opr bds 71 Hathaway
" Eugenie died Jan 16 1920
" Francois X (Lizzianne) second hnd h 37 Pontiac
" Joseph (Amelia) blacksmith h 182 Deane
" Joseph (Aurore) lab h 8 Jean
" Joseph (Mary) loomfixer h 52 Deane
" Joseph H (Clara) painter h 396 S Second
" Louis oper bds 194 N Front
" Mary opr h 166 Clifford
" Philomene V sales 794 Purchase bds 284 Earle
" Regina opr bds 8 Jean
" Roland E (Julia) cond U St Ry Co h 553 N Front
" Rose opr bds 166 Clifford
" Theophile (Eugenie) weaver h 284 Earle
" Wilfred opr bds 52 Deane
" Xenophile opr bds 194 N Front
" Zenon fireman st dept h 4 Jean
" Zephirin opr bds 8 Jean
Dubec Raoul (Antoinette) lab h 99 Eugenia
Dubiel Frank weaver bds 20 Howard
" Joseph (Mary) weaver h 27 Rodney
" Joseph (Katie) opr h 64 Mosher

JOSLIN CORNICE CO.
10-14 S. Second Street
Tel. Bell 2219 1321
Purchase Street Tel. Bell 5525
AUTO RADIATOR WORKERS
We Straighten AUTO BODIES However Damaged
Truck Radiators Rebuilt
SHEET METAL WORK
Metal Ceilings Fireproof Doors Cornices and Skylights

GUILHERME M. LUIZ Banker and Steamship Agent
Agent for the Transportes Maritimos do Estado the only Portuguese Line conducting a fast freight and passenger service between New Bedford and Azores, Madeira and Lisbon.
634 Pleasant St. Tels. Bell 3000. Auto 1239 56 Acushnet Ave. Tels. Bell 4327-M Auto 5736

WALL PAPERS Artistic and Decorative
HERMAN H. HATHAWAY 87 Main St., Fairhaven
Telephone Bell 4567

MANHATTAN MARKETS
Wholesale and Retail Meats, Fish, Fruit and Provisions
Main Store 874 Purchase St. Branches 87 Dartmouth St. and 773 Kempton St.

Dubeil Josephine wid Joseph h 56 Merrimac
" Paul (Kate) opr h 38 Washburn
Dubiell Ernest J (Sigrid) yardman Valvoline Oil Co h 17 Franklin
Dubeill Ignacy (Anastazya) opr h 666 First
Dubily Paul opr h 36 Dean
Dubios Winifred Mrs h 1 R Wamsutta Hall
Dubois Abbie nurse 1049 Pleasant bds 94 Merrimac
" Adelard carp bds 995 S Water
" Adolph (Eliza) h 130 Tallman
" Bertha roller 605 E French av bds 3 Harmony
" Desire opr bds 93 Hathaway
" Diana D opr bds 480 Brock av
" Dosite D chauf 152 Front bds 161 Deane
" Donat opr bds 134 County
" Edward (Flora) fixer h 80 Blackmer
" Edward A barber 81 William bds 960 S Water
" Emile (Delia) weaver h 158 Hathaway
" Emma opr bds 80 Blackmer
" Ephraim (Jennie) chauf bds 130 Tallman
" Eugene (Roseanna D) opr h 1063 S Water
" Eugene weaver h 608 S Second
" Frank weaver h 227 Myrtle
" George (Clarinda) loomfixer h r 126 Nye
" George (Mary L) opr h 29 Ashley
" George E (Adelia) opr h 1 R Wamsutta Hall
" Hermenegilde hlpr b 130 Tallman
" Henry (Francis) opr h 87 Mosher
" Ida clk 1064 Acushnet av
" John fixer bds 227 Myrtle
" Joseph (Mary) baker h 157 Coffin av
" Joseph (Rose A) garage h 24 W French av
" Joseph waiter bds 23 North
" Joseph (Roseanna) weaver h 480 Brock av
" Louis (Adrianne D) opr h 80 Blackmer
" Mary wid John h 80 Blackmer

Dubois
" Milina Mrs h 227 Myrtle
" Napoleon (Mary) lab h 1872 Purchase
" Napoleon (Alexina) opr h 960 S Water
" Napoleon (Rose) painter h 172 Bowditch
" Ovilla (Clara) twister h Victoria
" Phileas (Mathilda) stone ctr h Victoria
" Rose Mrs clk 1069 S Water bds 1063 do
" Rose A weaver bds 150 Elm
" Rudolph bds 480 Brock av
" Sinai (Marymath) loom fixer h 41 Merrimac
" see Wood
Dubord J Albert (Margaret) carp 605 E French av h 30 Sidney
Dubreuil Albert J (Jennie L) auto rpr h 100 Armour
" Napoleon (Alice) weaver h 334 Bowditch
" Valmore shoe wkr bds 100 Armour
Dubuc George Louis mtrmn U St Ry Co h 79 Linden
DUBUC NAPOLEON P (Mary) (N P Dubus & Co) r 101 Princeton h 109 do
DUBUC NAPOLEON P jr (Mary) (N P Dubuc & Co) r 101 Princeton h 109 do
DUBUC N P & CO (Napoleon P and Napoleon P Dubuc jr) Cement and Concrete Building Blocks r 101 Princeton Tel Conn See right side lines
Dubuque Arthur (Edna) stm ftr h 45 Central av
" Joseph P (Augustine A) (Poirier & Dubuque) 1711 Acushnet av h 496 Sawyer
Ducas Beatrice clk 604 Pleasant bds 1301 Pleasant
" Beatrice Mrs clk 1200 Acushnet av h 1301 Pleasant
Duchaine Aldea opr bds 93 Hathaway
" Anthony (Mary) teamster h 229 State
" Arthur (Laura) weaver h 158 Reynolds

WATSON-PENFIELD CORP.
HOGAN WATER CLOSETS NO NOISE ASK YOUR PLUMBER OR ASK US
28 NORTH SECOND STREET Tel. Bell 3910.

Steiger Dudgeon Co. Purchase, Union and Pleasant Streets Telephone 82
New Bedford's Progressive Department Store

Duchaine
" Camille lab bds 191 Earle
" Ernest baker 105 Bowditch h 70 Ruth
" Francis (Adrienne) carp h 137 Bates
" Frank (Sara) chauf 12 School h 185 Raymond
" George M weaver bds 85 Beetle
" Henry (Agnes) fisherman h 191 Earle
" Henry (Adele) lab h 93 Hathaway
" Joseph baker bds 241 Coffin av
" Josephine opr bds 191 Earle
" Magloire (Malvina) weaver h 85 Beetle
" Maud opr bds 191 Earle
" Paul baker 239 Coffin av h 241 do
" Peter baker 105 Bowditch h 38 Ashley
" Peter ship wkr bds 392 Acushnet av
" Philias (Mabel) opr h Bowditch nr Phillips rd
" Rosanna spinner bds 93 Hathaway
" Yvonne opr bds 93 Hathaway
Duchaineau Napoleon L (Delia) third hand h 4 Wamsutta
Ducharme Adolph (Mary) opr h 67 Hathaway
" Albert (Matilda) opr h 64 Hathaway
" Aimable (Meline) grinder h 442 N Front
" Angelina wid Henry bds 110 Brigham
" Arthur E (Blanche) weaver h 288 Coffin av
" Edward (Alma) spinner h 117 Bates
" Eliza speeder tender bds 358 N Front
" John A bricklayer h 270 Nash rd
" Lea speeder tender bds 358 North Front
" Leon bds 358 N Front
" Napoleon U S A bds 358 N Front
Dueheneau Joseph (Agnes) linemn U St Ry Co h 1426 Pleasant
Duchense Louis (Mary) pntr h 7 Bowditch
Duchesneau Pierre (Louise) tailor 794 Purchase h 53 Ashley

Duchesneau
" Wilfrid opr bds 344 N Front
Duchesney Mary F Mrs h 123 Kempton
Duchett Peter bldr h 392 Acushnet av
Duckett Edmund (Amelia) fixer h 437 Cedar Grove
" Fred (Jane) opr h 39 Roosevelt
" Rebecca weaver bds 3 Bannister
Duckgeischel Henry (Lydia J) U S N h 15 Studley
Duckworth Alexander (Elizabeth) overseer N B Cotton Mill h 163 Penniman
" Alexander Jr bds 163 Penniman
" Alfred (Sadie) chauf 99 Front h 201 Eugenia
" Amelia L Mrs h 20 Salisbury
" Alva Mrs clinic nurse New Bedford Children's Aid Soc 12 Market bds 29 Seventh
" Cora E bkpr 240 Union bds 163 Penniman
" Frederic E (Eliza) shipping clerk h 215 Weld
" George (Lillian) chauf h 21 Salisbury
" George (Alva) student bds 29 Seventh
" George T (Ruth S) gro 137 Smith h do
" Hilda mlnr 794 Purchase bds 35 Marvin
" James (Mary A) mach h 29 Salisbury
" John (Kate) weaver h 319 Davis
" John H (Amelia) opr h 21 Salisbury
" John W (Susanna) lab h 36 George
" Lawrence (Kate) spinner h 161 Nash rd
" Mabel opr bds 319 Davis
" Norman drftsmn bds 71 Valentine
" Robert (Elizabeth) warp twister h 12 Bentley
" Sarah bds 201 Eugenia
" Sidney (Alice A) pntr h 15 Marvin
" Thomas (Alice) pntr h 71 Valentine
" Thomas (Susan) warp twister h 137 Highland

Frank A. Hurley
308 MILL STREET
Automobiles
Service Garage
Accessories Tires & Tubes Storage Batteries Recharged

The Fashion Furrier FURS MADE TO ORDER
FUR STORAGE CLEANING DYEING AND REPAIRING
758 Purchase St. Bristol Bldg. New Bedford, Mass. Bell Phone 4681.

Duckworth
" Winifred C tchr Phillips av sch bds 137 Smith
Duclos Alfred (Mary) pressman h 19 Roosevelt
" Armand student bds 5 Emery
" Azalea wid Morin h 3 Beetle ct
" Joseph J (Izara) chauf 103 Front h 65½ Prospect
" Robert h 5 Emery
" Robert Jr (Bernadene) chauf h 329 N Front
" Wm (Exelia) opr h 3 Beetle ct
" Wm P opr bds 5 Emery
Dudck Michael weaver h 64 Mosher
Duddy Jennie T bds 299 County
" Mary A wid Wm h 299 County
" Susan h 389 Cottage
" Susan J bds 299 County
Dudevoir Arthur (Blanche) firemn bds 417 N Front
" Evariste (Philomene) shipper h 4 Bowditch
DUDGEON SAMUEL Treas Steiger, Dudgeon Co 185 Union h at Fairhaven
Dudgey Katherine bds 211 Collette
Dudley Doris waitress 30 Seventh
" Thomas J (Florence) dept mgr 794 Purchase h 176 Clinton
Dudzeak Stanley opr h 358 Earle
Duerden Arthur J sec 69 Bowditch h 263 Hersom
" A [illegible] jr icom fi.er bds 263 Hersom
" Edith A clk 185 Union bds 263 Hersom
" Ellen wid Jeremiah h 240 Collette
" Emma nurse bds 240 Collette
" James H (Annie) clk P O h 738 Brock av
" John (Margaret) sexton Purchase cor Elm h 12 Woodlawn
" Marianne wid Wm bds 263 Hersom
" Paul shipper bds 12 Woodlawn av
Dufault Oliver cigar mfr h 938 County
Duff Alice H Mrs h 115 Bedford
" Agnes V bds 26 Sycamore

Duff
" Annie wid Edward h 26 Sycamore
" Annie C opr bds 26 Sycamore
" Bridget E opr bds 26 Sycamore
" Building 628 Pleasant
" David bds 479 County
DUFF DAVID & SON (John Duff) Coal Wholesale and Retail 640 Pleasant Tels Bell 5020-5021-5022 Automatic 1132 Wharves Fish Island See front cover
" Edward Jr (Bertha) mach h 1327 Pleasant
DUFF JOHN (David Duff & Son) 640 Pleasant and Pres New Bedford Tow Boat Corp Soule Mill h 479 County
" John Jr (Winifred) supt David Duff & Son h 32 Court
" Margaret bds 26 Sycamore
" Mark M (Beatrice) mgr-treas 640 Pleasant h 535 County
Duffey Albina opr bds 98 Nye
" Eugene opr bds 98 Nye
" Patrick (Elizabeth) copper wkr h 830 County
Dufficy John B (Jane) lab h 893 County
" Joseph B (Rose) grinder h 391 Orchard
Duffie Agnes wid Robert h 54 Pierce
" Elizabeth weaver h 179 Weld
" Robert Jr clk 131 Court bds 54 Pierce
" Ruth E bkpr 16 N Second h 175 Park
" Wm E B (Ruth E) opr 131 Court h 175 Park
Duffy Agnes opr bds 200 Collette
" Arthur E (Mary E M) deputy collector Custom House h 71 Atlantic
" Catherine D drsmkr 168 Arnold h do
" Charles bds 53 Walnut
" Edward J clk 146 Arnold bds 168 do
" Edward P (Martha) cafe 1116 S Water h 206 W French av
" Francis J jr (Mary V) third hnd h 95 Grant

SULLIVAN ENGINEERING CO.
POWER PLANT PIPING AND HEATING CONTRACTORS
STEAM GAS AND WATER SUPPLIES
125 N. WATER ST. Tel. Bell 4704.

ALL THE NEWS

New Bedford Times

NEW BEDFORD'S BRIGHTEST NEWSPAPER
EVENING, 2c; SUNDAY, 5c.

ALL THE TIME

Duffy
" Francis J 3d grader bds 95 Grant
" Harriet Mary and Eva opr h 200 Conette
" Helen G drsmkr 168 Arnold bds do
" James D (Alice) oper h 64 Hathaway
" James E (Annie S) eyelet wkr h 195 Durfee
" John eyelet wkr bds 437 Acushnet av
" John lab h 33 Desautels
" John B (Annie T) sales 28 Union h 168 Arnold
" John E (Sarah A) opr h 60 Arlington
" John E (Rachael) opr h 634 Cottage
" John L jr student bds 634 Cottage
" John W elect bds 46 Belleville rd
" Margaret cook 71 Hawthorn
" Mary E M prin Wm H Taylor sch bds 71 Atlantic
" Sarah hkpr 168 Arnold
" Wm (Ruth) opr h 175 Park
Dufour Arthur S driver 738 Pleasant bds 177 Cedar
" Joseph hlpr 592 Pleasant bds 177 Cedar
" Joseph P marble & granite 1256 Kempton h 177 Cedar
" Marian E bds 177 Cedar
" W J clk 5 Cannon bds at Fall River
" Zoel (Ernestine) (J L Cote & Co) h 395 Bowditch
Dufrane Chester G clk bds 30 Liberty
" Frank J (Nellie) billiards 851 Purchase h 30 Liberty
" Frank J jr actor bds 30 Liberty
" Grace E clk bds 30 Liberty
Dufresne Adam (Margaret driver 386 Acushnet av h 135 Hathaway
" Alfred (Dorila) weaver h 245 Eugenia
" Alphonse (Excilda) opr h 227 Irvington
" Arthur A mgr 1636 Acushnet av h 240 Tinkham
" David J opr bds 1982 Acushnet av
" Delphine D Mrs h 3 Hillman st pl
" Peter driver bds 1965 Pleasant
Dufresne
" Thomas (Ayelea) mule spinner h 1784 Purchase
" Wilfred (Eugenia) opr h 166 Deane
Dugal Amanda wid Joseph opr bds 535 N Front
" George opr bds 535 N Front
" Joseph opr bds 535 N Front
Dugan Anna rem to N Y City
" Bridget wid Thomas h 187 State
" Catherine student bds 121 Clark
" Edward P h 78 North
" Hugh A (Margaret) (Loftus & Dugan) 121 Clark h do
" Hugh A jr student bds 121 Clark
" Katherine C milliner b 78 North
" Mabel nurse St Luke's b 121 Clark
" Margaret wid Edward h 122 Potomska
" Mary wid Thomas opr bds 11 Winterville rd
" Richard T (Laura) opr h 82 Nelson
" Thomas (Bridget) spinner h 187 State
Dugas Adelaide mlnr bds 417 N Front
" Angelique wid Onesime h 417 N Front
" Delia warper 1145 Kempton bds 417 N Front
" Joseph (Celina) mach 25 Elm h 207 Coffin av
" Napoleon shoe wkr b 417 N Front
Dugdale Allen J auto rpr 109 N Water h at Fairhaven
" Charles R fore 95 Front h at Fairhaven
Duggan Edward J (Katherine) fixer h 206 Tinkham
" Grace bds 248 Chestnut
" Grace bds 474 County
" James P furn 133 Acushnet av
DUGGAN JOHN J (Nora T) Roofer and Roofing Material 90 Beetle Tels Bell 5188 Auto 2822 h 153 Mt Pleasant See left bottom lines
" Joseph (Mary) opr h 181 Rockland
" Leo clk bds 248 Chestnut

N. P. DUBUC & CO.
MANUFACTURERS OF
Cement Blocks and Artificial Stones
Works: Rear 101 Princeton St. Residence: 109 Princeton St. Tel. Connection NEW BEDFORD, MASS

Bookkeeping, Shorthand, Typewriting, Penmanship, etc. Taught thoroughly at
KINYON'S COMMERCIAL SCHOOL
DUFF BLDG., Cor. William and Pleasant Sts., NEW BEDFORD, MASS.

Ford THE UNIVERSAL CAR
Motor Sales Company
AUTHORIZED DISTRIBUTORS
SALES AND SERVICE 1382-86 PURCHASE ST.
BELL PHONE 5550

Duggan
" Nellie bds 474 County
Duguay Dieudonne (Louise A) baker h 82 Jarry
Duhaime Herve I (Jenney) clk 157 Union h 1011 County
Duhamel Octave (Rose) clk 275 Coggeshall h 36 Howard
Dukas Peter (Angela) opr h 132 N Front
Dulong Armand H (Alexina) twister h 28 Tallman
" Laurent laundry bds 213 Nash rd
Dulude Aurie 3d hand b 99 Eugenia
" Celina opr bds 99 Eugenia
" Eva bkpr bds 186 Whitman
" Jean carder bds 99 Eugenia
" John (Leona) third hd h 32 Brook
" Joseph (Delia) gro h 186 Whitman
" Larry (Virginia) speeder tender h 228 Eugenia
" Maurice (Cecilia) harness mkr 1435 Acushnet av h 128 Deane
" Noel (Elmina) fixer h 99 Eugenia
" Omer (Dora) carp h 395 Bowditch
Dumaine Adelard (Angelina) weaver h 107 Holly

DUMAINE ARTHUR Mfr of Waterproof Concrete Building Blocks Tel 3583 Shop 60 Scott Contractor and Trucking Tel Bell 5068 60 Nelson Cafe Tel Auto 5648 Office 986 S Water h 60 Nelson See page 19

DuMaine Florence laund 270 Acushnet av bds 145 Tallman
" Margaret wid John h 886 County
" Melina weaver bds 213 Weld
" Pierre A msngr bds 213 Weld
Dumais Jules (Jeanette) paving cutter h 2709 Acushnet av
" Polydor (Emilda) firemn h 75 Hathaway
Dumas Albert (Alphonsine) carriage smith h 113 Belleville rd
" Albert opr bds 51 Austin
" Alexander (Eva) loomfixer h 126 Tinkham
" Arthur (Louise) pntr h 16 Tallman

Dumas
" Arthur (Josephine) wvr h 64 Hazard
" Blanche Yvonne clk 1209 Acushnet av bds 41 Austin
" Edmond (Exilda) third hand h 324 Shaw
" Elizabeth spooler tndr 605 E French av bds 19 Roosevelt
" Emile (Mary) chauf bds 206 Tinkham
" Emilen slasher tender bds 113 Belleville rd
" Fred F (Anna) watch mkr 1149 Purchase h 47 Chestnut
" George (Beata) fruit 1687 Purchase h 1694 do
" George (Ethel lab bds 49 Austin
" George (Mary) mule spinner h 58 Austin
" Henry E (Mary D) spinner h 811 County
" Joseph (Corinne) loom fixer h 51 Austin
" Joseph weaver bds end Bristol av
" Joseph E (Julia) mach h 136 Tinkham
" Leon (Rose) loomfixer h 324 Shaw
" Louis (Ovahkise) fixer h 136 Tinkham
" Mary Mrs cook h 179 Grinnell
" Michael (Matilda) mach h 62 Deane
" Nelson slasher tender h 52 Delano
" Obert E (Ethel L) doffer bds 51 Austin
" Oliver h 62 County
" Omer (Regina) fixer h 232 Eugenia
" Philip (Georgiana) opr h 7 Salisbury
" Priscilla opr bds 64 Hazard
" Raoul overseer Whitman Mills h 237 Bowditch
" Wm (Maud) third hd h 371 Earle
" Wm (Agnes) changer over h 319 Shaw
Dumbrowski Felix opr h 11 Holly
Dumec John (Sarah) pntr 693 Purchase h 31 McGurk
Dumont Albert opr bds 327 County
" Arsene (Mary) weaver h 33 Nelson

Quality Best THE ACONN PRESS Prices Right
ANDREW C. CONN, Proprietor
BOOK AND JOB PRINTERS
141 HOLLY STREET NEW BEDFORD, MASS.
Telephone Connection

Hemingway Bros. HEAVY TEAMING and AUTO TRUCKING
407 BOLTON ST., Garage at 19 Swift St. NEW BEDFORD, MASS.
Bell 3633—Auto. 5617.

HIRST THE PLUMBER
MAGEE FURNACES HEATERS RANGES
31-33 N. WATER ST.
HEATING PLUMBING
TELS. BELL 466, AUTOMATIC 1055.

Dumont
" Frank (Carrie) 2d hd furn 350 N Front h 1280 Acushnet av
" Fred opr h 30 Ashley
" Gene filler bds 30 Ashley
" Louis chauf 105 Bowditch h 186 Cove
" Louise wid Timothy weaver h 68 Crapo
" Maria M sten 185 Union bds 1280 Acushnet av
" Pierre (Ellen) opr h 186 Cove
" Victoria mgr bds 327 County
Dumonte Joseph (Valerie) clk 275 Coggeshall h 272 Nash rd
Dumoulin J Alfred (Marie M) clk 22 William h 495 Summer
Dumpkoski Joseph (Agnes) opr h 8 Hicks

DUN R G & CO Fred E Hughes Mgr Mercantile Agency 384 Acushnet av Tel Bell 3950

Dunbar Albert A (Hattie E) shipper 54 Mill rd h 2416 Acushnet av
" Alton L (Mildred H) mtrmn U St Ry Co h 1357 Pleasant
" Edna L clk 862 Purchase bds 46 Sycamore
" George H School 415 Dartmouth cor Dunbar
" Ralph B sales 16 N Second h 2416 Acushnet av
Duncan Bella bds 87½ S Sixth
" George S opr 131 Court bds 261 Elm
" J James (Mary C) h 87½ S Sixth
" Mary bds 87½ S Sixth
" Robert lab bds 302 Elm
" Thomas opr bds 103 S Water
Duncrett Lillian hd washer 270 Acushnet av bds 145 Tallman
Dunham Alfred S (Nannie P) buyer 182 Main h 39 Keene
" Anna Mrs bds 248 County
" Anna M h 248 County
" Annie Mrs spinner bds 1060 Pleasant
" A Farnham (Olive) second hnd bds 278 Park
" Charles (Sylvia) pntr h 311 County

Dunham
" Crawford L plumbing 1787-1789 Purchase h at Fairhaven
" Curtis (Florence M) fore 54 Mill rd h 812 Belleville ave
" Edith C clk D Mfg Corp bds at Fairhaven
" Ernest A bds 139 Deane
" Everett A drftsman 668 Acushnet av bds 119 Court
" Florence J clk 185 Union bds at Fairhaven
" Frank C clk 131 Acushnet av b 211 County
" George (Mary) pntr h 55 Ward
" Helen F sten 1 Bridge sq bds 812 Belleville av
" John A (Anna) asst eng H of C h 119 Court
" Joseph H (Katherine) spinner h 62 Peckham
" Lacheus C bds 103 School
" Leroy A (Lydia) sales 82 Union h 252 Eugenia
" Louisa wid Charles F bds 55 Ward
" Marjorie A clk 163 Pleasant bds 119 Court
" Martin hlpr 100 S Water bds 69 Spruce
" Milton L clk 163 Pleasant bds 119 Court
" Otis M (Eliabeth) office mgr Wamsutta Mill h 251 Chestnut
" Roswell clk 1787 Purchase bds at Fairhaven
" Stephen Y (Annie B) elect 790 Purchase h 103 School
" Susan M wid Thomas S bds 242 State
" Winthrop L (Florence A) clk 82 Union h 187 Chestnut
" Zacheus bds 103 School
" Zacheus C (Margaret mach h 84 Durfee
Dunkerley Frances Mrs h 190 Summer
Dunlap Albert A (Mary I) h 237 Court
" Alberta M sten Taber Mill bds 237 Court
" Ida B bds 237 Court
" Margaret C sten 308 Purchase b 237 Court

M. C. SWIFT & SON
UNION STREET
North Side below Purchase St.
NEW BEDFORD, MASS.
: MEN'S WEARING APPAREL :

William E. Tobey Andrew P. Chace J. William Prell Albert M. Chase
W. E. TOBEY & CO. MILL ENGINEERS AND ARCHITECTS
POWER PLANTS and MECHANICAL ENGINEERING Tel. 1891
MERCHANTS BANK BUILDING, NEW BEDFORD, MASS.

Dunleavey Christopher (Bella) loom fixer h 244 Tinkham
Dunn Abbie wid John h 147 James
" Bridget Abbie wid Edward speeder tender h 90 Austin
" Donald (Regina) second hand h 175 Eugenia
" Edward M (Anna) lab bds 90 Austin
" James (Margaret) lab h 8 Mulberry
" John opr bds 1771 Acushnet av
DUNN JOHN J (Paul & Dixon) Duff Bldg 628 Pleasant b 35 Eighth
" Marion Mrs asst Standard h at Padanaram
" Minnie F Mrs bkpr 95 Dartmouth
" Nellie F Mrs tchr N B Vocational sch h at Fairhaven
" William P lab h 147 James
Dunne Wm J pharm asst 15 N Sixth h 109 South
Dunse Emma Mrs h 28 Mosher
Dunton Harry opr bds 7 Hazard ct
" Wm E (Emma J) opr bds 7 Hazard ct
" Wm V (Flora M) lab h 7 Hazard ct
Dupe Joseph weaver h 973 Acushnet av
Dupere Joseph (Maria Anne) carp U St Ry Co h at Fall River
" Jules (Delia) opr h 525 Sawyer
Dupin Eugene P (Alice) tchr High sch bds 29 Branscomb
" Michael (Barbara) rprmn 5 Cannon h 108 Aquidneck
Duplaise Albert driver 706 Purchase bds 52 Salisbury
" Louis J (Agnes) pntr h 54 Salisbury
" Mederic (Augustine) lunch 36 Howland h 52 Salisbury
Duplessie Elie (Ida) tender h 31 Nye
Dupont Alfred E (Alma) shoe wkr h 133 N Second
" Anthony bds 46 Cottage
" Arthur lab bds r 71 Deane
" Cleo opr bds 446 N Front
" Ernest opr h 367 Sawyer
" Ernest (Loretta) plmbr h 23 Roosevelt

Dupont
" Georgianna wid Desire h 859 S Water
" Helen dom bds 96 Holly
" Joseph (Mary) opr h 49 Nelson
" Lucy opr bds 15 W French av
" Manuel (Bridget) h 83 Crapo
" Maria h 96 Holly
" Napoleon (Ida) clerk h 1008 Acushnet av
" Napoleon driver 16 N Second bds 446 N Front
" Oliver (Florida) wvr h 245 Eugenia
" Oscar (Mary L) loom fixer h 340 Bowditch
" Ovila warper tender bds 446 N Front
" Theodore (Amanda) weaver h 446 N Front
" Vano weaver bds 446 N Front
" Virginia Mrs seam h 46 Bedford
" Zepher bds 96 Holly
Duport Frank R auto repr 8 Stanton pl bds 56 Hall
" John opr bds 56 Hall
" Joseph R (Mary) cable splicer 261 S Water h 5 Briggs ct
" Joseph R (Mary) fishermn h 56 Hall
" Manuel (Nellie) opr h 89 Briggs
"Mary insp 605 E French av bds 56 Hall
Dupre Adrian lab bds 21 Mosher
" Agnes M bkpr 185 Union bds 80 Wash
" Albert (Blanche) loomfixer bds 140 Deane
" Albina wid Leon h 230 Coffin av
" Alfred plmbr bds 140 Deane
" Anna Mrs opr h 104 Belleville rd
" Armond chauf 591 Pleasant bds 230 Coffin av
" Arthur (Anoncide) mach h 196 Earle
" Arthur weaver h 230 Coffin av
" Bella h 338 N Front
" Blanche bkpr 1057 Acushnet av bds 230 Coffin av
" Charles (Emma) h 293 N Front
" Ferdinand (Mary) rubber wkr h 28 Tallman
" Frank mason h 21 Mosher

Jonathan Handy Co. IRON AND STEEL HEAVY HARDWARE BLACKSMITH SUPPLIES
28-30 WILLIAM
Tels. Bell 327, Automatic 1152.

AUTO ELECTRIC SERVICE STATION
WILLARD STORAGE BATTERIES
25 HIGH STREET BELL PHONE 2567.

Dupre
" Fred hlpr 137 Grinnell bds Stackhouse
" George (Marie) clk 956 Acushnet av h 147 Bullard
" Joseph (Amelia) bkpr h 245 Purchase
" Joseph (Hazel) clnr h 65½ Prospect
" Joseph E (Bridget section hnd h 80 Wash
" Joseph L pntr bds 50 Maxfield
" Joseph T (Florence) loom fixer h 367 Reed
" Leon jr (Albertine) sales 1070 County h 629 Cottage
" Loretta G cashr 185 Union bds 80 Wash
" Louis T (Mary) weaver h 140 Deane
" Louise bkpr 912 S Water bds 80 Wash
" Michel carp h 9 Bentley
" Onesime (Aurelie) bds 354 Coffin av
" Peter N (Emily) linemn U St Ry Co h 91 Branscomb
" Philip W (Cedulle) opr h 65 Arlinton
" Rock (Lillie) (Michaud & Dupre) 956 Acushnet av bds 1566 do
" Victor E (Herculine) fixer h 88 Cove
" Wm opr 131 Court bds 140 Deane
" Wm J (Josephine) loom fixer h 338 N Front
Duprey Alexander lab h 198 State
" Charles (Lea) third hnd h 1365 Pleasant
" Fred (Lucy) opr h 389 Bolton
" Jennie millwkr bds 208 Court
" Joseph (Victoria) opr h 1311 Pleasant
" Wm A (Jennie) shoemkr h 208 Court
Dupuis Adam (Emma) spinner h 1907 Purchase
" Alex opr h 1111 Water
" Alexander opr bds 877 Brock av
" Alice W sten 3 S Sixth bds 139 Locust
" Alma opr bds 120 Eugenia
" Anna wid Romuald h 10 Viall

Dupuis
" Annie S opr bds 112 Richmond
" Arthur clk bds 45 Logan
" Bernard rem to Canada
" Demas (Agnes) yardman h 907 County
" Damasse J (Josephine) firemn bds 907 County
" Edmaire opr bds 91 Branscomb
" Edmund G mach bds 94 Willow
" Ellen wid Edward hkpr h 120 Eugenia
" Ernest (Mary L) opr h 877 Brock av
" Eva opr bds 91 Branscomb
" George opr bds 1907 Purchase
" George J oper bds 91 Branscomb
" Georgianna Mrs rem to Fairhaven
" Jacob bds 198 State
" John B jr (Rosanna) oper h 806 County
" Joseph (Ida D) chauf h 1111 S Water
" Joseph lab bds 877 Brock av
" Joseph (Mary R) weaver h 119 Clifford
" Joseph jr (Alfreda) spinner h 27 Arlington
" Joseph A clk 1838 Purchase bds 1365 Pleasant
" Joseph E opr bds 91 Branscomb
" Lea opr bds 91 Branscomb
" Louis (Rose) chauf h 747 Belleville
" Louise wid Charles h 94 Willow
" Lucien (Maria) pntr 1886 Purchase h 198 State
" Olga K cashr 222 Union h 13 Ashland
" Onesime (Arcelia) opr h 402 Sawyer
" Orive Mrs opr h 87 Rivet
" Patrick H (Olga K) patrolmn h 13 Ashland pl
" Peter mover bds 1873 Purchase
" Peter Noel (Amelia) fore h 91 Branscomb
" Philip second hd h 65 Arlington
DUPUIS PIANO CO (Wilfred M Dupuis) Pianos and Players Phonographs Music Rolls and Records 238-240 Union Tel Bell 2953 See left bottom lines

JOHN V. O'NEIL
The C. M. CARROLL CO.
REAL ESTATE
Estates Cared For — Developers
12 North Sixth Phone Connection
C. M. CARROLL

Chas. O. Brightman :: BUILDER
Tels. Bell 2914, Automatic 1021.
72 N. WATER ST.
AND
GENERAL CONTRACTOR

E. H. ROLLINS & SONS Founded 1876 INVESTMENT BONDS
200 DEVONSHIRE STREET Rm. 3 Cornell Bldg. New Bedford
BOSTON Telephone Bell 4103

Central Lumber and Supply Company
LUMBER & INTERIOR FINISH
Bell Phone 1919 Office, 172 No. Water St., New Bedford Auto 1513

Dupuis
" Romuald died May 7 1920
" Rose opr bds 877 Brock av
" Rose spooler tndr 605 E French av bds 20 Ashley
" Wilfred H (Alice) acting insp police sta 5 h 139 Locust

DUPUIS WILFRED M (Isabelle) (Dupuis Piano Co) 240 Union h 51 Carroll Tel Bell 4917-J

Duquette Anne Mrs bds 33 Willis
" Ernest (Emma) fireman h 217 Cedar Grove
" Horatio (Mary) pharm 1339 Purchase h 33 Willis
" Maxime (Celina) weaver h 1111 Water
" Thomas (Nellie) boatsmn h 139 Hathaway
Durand Albina clk bds 30 Princeton
" Armand (Antoinette) (Durand & LeBlanc) 1668½ Acushnet av bds 240 Phillips av
" Delina Mrs gro 537 N Front bds 30 Princeton
" Leo driver bds 30 Princeton
" Louise clk bds 30 Princeton
" Thomas J (Margaret) blksmith h 125 Belleville rd
" Victoria wid Charles h 30 Princeton
" Wilfred gro h 535 N Front
" & LeBlanc (Armand Durand J Andre LeBlanc) gros 1668½ Acushnet av
Durant Alexander B clk h 199 Clinton
" Andrew (Lena) opr 43 William h 154 Durfee
" Anna student bds 124 Florence
" Charles (Margaret) linemn 261 S Water h 168 Myrtle
" Edward A clk b 199 Clinton
" Firman (Sophie M) shoe rpr 58 Chancery h 199 Clinton
" George bds 124 Florence
" George A (Alice) mech h 86 Hathaway
" George A F (Helen A) chauf h 19 Elizabeth
" George L (Alice) wiremn U St Ry Co h 124 Florence

Durant
" Guido (Mary) opr h 30 Franklin
" John (Mary A) driver h 1595 Purchase
" John opr h 192 Sawyer
" John W (Annie L) fore 31 Com h 199 Arnold
" Joseph (Alice) lineman h 1104 Pleasant
" Lawrence J hkpr police h 124 Florence
" Mary clk bds 124 Florence
" Rose M bds 199 Clinton
Dures Thomas lunch 1080 S Water bds 721 First
Durfee Addie M wid bds 54 Summer
" Arthur J (Vena M) sec-treas 182 Union h 29 Arnold pl
" Cora I wid Joseph C h 16 Homer
" Emma W h 60 Mechanic's la
" Eva Mrs inspr h 90 Austin
" E Willard sales 253 Union h at Fall River
" Frances nurse bds 54 Summer
" Henry K (Lillie H) cond h 170 Summer
" Lawrence T (Edna B) pilot h 233 North
" Wentworth (Viola) mgr Packard Motor Co 686 Cottage h 82 Rounds
" Wm K 384 Acushnet av h 170 Summer
" Wm L (Mabel B) lieut Ladder 1 h 2 Smith
Durkin Cyril (Elizabeth) opr h 172 Hathaway
" George weaver bds 419 Bowditch
" James J (Martha) weaver h 192 Church
" John J (Helen spinner h 220 State
Durland Nancy sec bds 14 S Sixth
Durling Harry (Frances) laundrymn h 258 Cedar
Duro Sadek operative h 11 Nye
Durocher Albertine clk 1119 Acushnet av bds 36 Bentley
" Eva spinner bds 13 Princeton
" Julia spinner bds 106 Beetle
" Leopold (Emma) warper h 106 Beetle

A. P. LAGASSE & SON 177 COVE
SERVICE AT ALL HOURS FUNERAL DIRECTOR LADY ASSISTANT
COMPLETE EQUIPMENT Telephone Bell 1324.

New Furs Made To Order | Fur House of Sidney | Old Furs Repaired Remodeled Redyed
COR. UNION and 6 th ST. Bell 1976.
New Bedford's Most Reliable Fur Shop.

Durocher
" Napoleon fore 28 Larch h 772 First
" Napoleon (Albertine D) tmstr h 722 First
" Napoleon weaver h 106 Beetle
" Napoleon jr (Albertine) changer over h 36 Bentley
" Patrick weaver bds 106 Beetle
" Rosalie weaver bds 106 Beetle
Durta Francisco h 158 Crapo
Dury Thomas (Ann) opr h 804 County
Dusablon Alex (Yvonne) sales 1070 County bds 93 Tallman
DUSSAULT BENJAMIN (Amanda) Grocer, Variety Etc 921 County h do Tel Bell 639-3
Duteau Diana opr bds 1296 Bowditch
" John opr bds 1296 Bowditch
" Philias opr bds 1296 Bowditch
" Philip (Alphonsine) opr h 1296 Bowditch
Dutko Annie wid Stephen h 23 Rodney
Dutra Albert bds 99 Swift
" Albertine h 66 Ward
" Alphonse roller coverer h 36 Winsor
" Anthony (Louise) opr h 282 Rockdale av
" Antone (Fannie) second hand h 259 Field
" Antone jr (Adelaide) opr h 42 Dunbar
" Antone R choremn bds 86 Larch
" August (Catherine) carp h 263 Field
" August clk bds 161 Acushnet av
" August jr plumber 703 S Water bds 263 Field
" Charles (Mary) city lab h 41 Stackhouse
" Charles (Eliza D) opr h 658 First
" Charles twister tndr 605 E French av h 10 Cleveland
" Clara opr bds 188 Wash
" Edward clk 268 Dartmouth bds 99 Swift
" Emanuel R (Patricina) farmer h Lang n Mt Pleasant
" Frank (Palmira) chauf 147 County h 84 Briggs
Dutra
" Frank fish 586 S Water h 96 Purchase
" Frank opr bds 188 Hemlock
" Frank G (Mary) twister tender h 67 Hathaway
" Henry (Lillian) lab 58 S Water b 99 Swift
" Henry jr (Mary) plumber h 54 Paige
" John P (Mary) lab h 21 Spooner
" Joseph (Ida) fisherman h 1 Harmony
" Joseph (Mary) opr h 494 Rivet
" Joseph (Mary) opr h 10 Cleveland
" Joseph M (Mary) opr bds 289 Pleasant
" Joseph R (Olivia) weaver h 130 Division
" Louisa wid Antone bds 25 Stowell
" Manuel driver 24 Grand bds do
" Manuel (Anna) opr h 36 Circuit
" Manuel (Mary) opr h 125 Winterville rd
" Manuel (Lena) opr h 35 Bay
" Manuel (Mary) opr h 188 Hemlock
" Manuel (Rose) opr h 119 Winterville rd
" Manuel L (Mary I) variety 685½ S Water h 12 Griffin
" Manuel R (Mary) buyer h 33 Lucas
" Manuel R oper bds 86 Larch
" Mary hkpr 30 Arnold pl
" Mary wid opr h 203 Purchase
" Mary F opr bds 188 Hemlock
" Mary P dresmkr 101 Spring bds 123 Rockland
" Rose opr bds 25 Stowell
Dutton Alonzo (Grace) eng h 216 Irvington
" Charles L (Lizzie) lab 144 S Water h 94 Jenney
" Edward (Annie) blksmith h 150 Chancery
" Elenor G sten bds 216 Irvington
Duval Alfred R (Alexina) ice cream cone mkr h 110 Tallman
" Arthur (Eglantine) twister h 111 Eugenia
" Arthur (Emily) weigher h r 36 Linden
" Blanche bds 16 Tallman

Briggs & Beckman AWNINGS
15-35 Commercial St. Tel. Bell 5010 HAMMOCKS TENTS

FREDERICK A. BROWN Photographer
858 Purchase St. Tel. Bell 2770

Duval
" Corinne opr bds 112 Collette
" Corinne bds 16 Tallman
" Delia opr bds 112 Collette
" Emil (Cecile) opr h 21 Jean
" Ernest (Delia) opr h 112 Collette
" Ernestina opr bds 112 Collette
" Euclid rem to Fairhaven
" Francois (Florence) carp h 16 Tallman
" Hermas (Laura) opr h 177 Deane
" Joseph (Florida) mach h 8 Deane
" Josephine Mrs sales 794 Purchase bds 143 Robeson
" Laura opr bds N A Durval Dutton
" Leone opr bds 16 Tallman
" Mary opr bds 16 Tallman
" Mary L opr bds 112 Collette
" Napoleon (Eliza) opr h 42 Princeton
" Napoleon (Matilda) watchmn h 177 Deane
" Napoleon jr (Alexina) fixer h 6 Hazard ct
" Norbert A (Marcelina) opr h Dutton
" Olique opr bds 6 Hazard ct
" Oliva opr bds 6 Hazard ct
" Paul lab h 220 Phillips av
" Peter mach h 252 N Front
" Roseanna opr bds 16 Tallman
" Virginia opr bds 112 Collette
" Wilfred clk bds Dutton
" Wm (Josephine) box mkr h 143 Robeson
Duverger Albert (Flora) opr bds 1488 Purchase
" Albina wid Joseph h 1488 Acushnet av
" Edward T sales h 163 Cottage
" Joseph (Exilda) h 1488 Purchase
Duxbury Albert E (Elizabeth) weaver h 191 Belleville rd
" Andrew opr b 211 Query
" Beatrice opr bds 227 Belleville rd
" Elizabeth opr h 13 Martin
" Harry (Nena) bkpr 72 William h 2488 Acushnet av
" Harry (Gertrude) tin plater h 206 Tinkham
" John tinsmith 1789 Purchase h 13 Marvin
" Margaret E weaver bds 211 Query

Duxbury
" Mary H wid Samuel h 211 Query
" Walsh (Mary A) weaver h 227 Belleville rd
Dvorak Bros (Rudolph and Charles) garage 101 Middle
" Charles (Margaret M) (Dvorak Bros) h 43 Rounds
" Frank mach b 251 Phillips av
" Julius opr bds 136 N Front
" Mary wid Charles h 251 Phillips av
" Rudolph yarn 384 Acushnet av and (Dvorak Bros) b 251 Phillips av
Dvorsky Gabriela bds 179 Brook
Dwelly Henrietta bds 17 Studley
" Myron clk 790 Purchase bds 93 Park
Dwight Julius M driver bds 303 Acushnet av
Dwyer Charlotte wid of Patrick hkpr h 53 Washburn
" Elizabeth h 37 Reynolds
" Frederick C (Annie F) lab 5 Cannon h 469 Acushnet av
" John K (Catherine M) hosemn Eng 2 h 65 Spruce
" Julia J Mrs opr bds 325 Kempton
" Martin J (Sarah J) loomfixer h 971 County
" Mary wid John h 107 Willis
" Nellie maid 2 N Orchard
" Thomas lab 5 Cannon bds N Second
" Thomas F (Florence E) pntr 693 Purchase h 152 North
" Thomas J (Nellie G) eng Pocahontas Fuel Co h 81 Hillman
Dydo John (Bronislawa) opr h 15 Viall
Dyer Alice D tel opr 57 N Second h 431 Court
" Berenice E sten 201 Municipal bldg b 115 Durfee
" Carrie A wid George h 431 Court
" Clara C wid George H h 58 Maple
" Dorothy F tel opr 57 N Second bds 431 Court
" Dora A wid John E h 115 Durfee
" Earle O (Lydia) grinder bds 115 Durfee
" Ellen wid Francis h 32 Viall

PELEG H. SHERMAN 505 COUNTY ST.
FUNERAL DIRECTOR AND EMBALMER
OFFICE PHONES
Bell 690-W Auto, 1305
RESIDENCE PHONES
Bell 690-R. Auto, 1306

Squire S. Davis Co.
Tel. Bell 874 253 UNION STREET
DISTRIBUTORS OF Franklin REGISTERED U.S. PAT. OFF. MOTOR CARS

Dyer
" Florence M C tchr 105 William rm 45 bds 32 Viall
" Frederick J shoewkr b 1151 Purchase
" George W fitter b 431 Court
" Henry clk bds 73 Foster
" Henry C opr bds 2266 Acushnet av
DYER HOWARD C Asst Treas New Bedford Storage Warehouse Company 152 Front h 431 Court
" Jesse W (Mary) driver h 379 Ash
" John A U S A b 115 Durfee
" John B (Ethel) bkkpr 152 Front h 429 Court
" Lucy A bds 213 Summer
" Lydia opr bds 115 Durfee
" Mary A Mrs clk 862 Purchase bds 21 Chestnut
" Norman S (Mary A) chauf Ladder No 1 h 2266 Acushnet av
" Richard K opr bds 2266 Acushnet av
" Roger W receiving teller First Nat Bank bds 431 Court
" Thomas waiter bds 583 Purchase
" Wm J H sales 29 N Water bds Eighth
Dyniska Wiktovji wid opr bds 574 S Second
Dyring Hilma nurse b 64 Hillman
Dysasquahli Rosa spooler 605 E French av bds 505 Bedford
Dyson Ann wid h 71 Ruth
" Henry F clk 107 Brightman bds 53 Florence
" Irving W clk 862 Purchase h 53 Florence
" Lydia Mrs wid Amos h 53 Florence
" Susie E Mrs clk 185 Union h 53 Florence
" Thomas (Annie) mule spinner h 461 Coggeshall
Dziatanski Felix (Rose) opr h 351 N Front
Dziedzic Kazmierz (Helen) opr h 99 David
Dzinbezyk Joseph (Michalina) opr h 67 Hathaway
Dziuba John (Mary) opr h 9 Cornell pl
Eadem John city lab bds 65 Washburn
Eagan Elizabeth E Mrs sales 794 Purchase bds at N Dartmouth
" John R opr bds 203 Weld
EAGLE BOTTLING CO (John Borowicz) 51 Belleville Av Tel Auto 2223
" Confectionery Christopher Halios mgr 1001 S Water
Eagles Home 100 High
Eaglestone Doris opr bds 13 Adams
" Elizabeth wid George hkpr bds 13 Adams
Eames Hetty W wid Harry M h 223 Maxfield
Ear Frencisco opr h 69 Diman
Earle Archie B driver 270 Acushnet av h 425 do
EARLE FREDERICK E Pres and Treas 50-54 N Second h at Fairhaven
EARLE F E COMPANY Frederick E Earle Pres-Treas General Contractors 50-54 N Second Tel Bell 4500 See page 23
" Olaranza A wid Robert M drsmkr bds 57 Merrimac
EARLEY EDWARD C (Earley's Tremont St Garage) 47 Tremont Tel Bell 3334-R h 226 Maple Tel Bell 3334-W See page 5
" Isabel h 69 Chestnut
" James J carrier P O bds 141 Rounds
" Mary D wid Owen sten 231 Union bds 464 Sawyer
EARLEY'S TREMONT STREET GARAGE (E C Earley) 47 Tremont Tel Bell 3334-W See page 5
Earnshaw Abraham (Ann) fixer h 119 Ruth
" Herbert (Julia) (Deprato & Earnshaw) 991 S Water bds 119 Ruth
" Hilda opr bds 708 First
" John O (Melinda E) clk h 708 First
" Julia Mrs clk 790 Purchase h 19 Ruth

Lunds Corner Auto Supply Store PIERCE BICYCLES
BICYCLE SUPPLIES AND REPAIR
2147 Acushnet Ave. Tel. Connection

AKIN-DENISON CO. PAINTERS AND DECORATORS

SPOONER
836 PURCHASE STREET
MUSIC DEALER
PIANOS AND PLAYERS
PHONOGRAPHS AND RECORDS

Mr. & Mrs. Frank E. Francis Undertakers and Registered Embalmers
MOTOR AND HORSE DRAWN SERVICE
DAY AND NIGHT CALLS ANSWERED
100 BONNEY
Tels. Bell 5424 and Bell 2996M.

Earnshaw
" Walter (Amy) hoseman Hose 1 h 25 Warren
Eastades Koijia (Nicoleta) opr h 150 Collette
Easter James F (Edith M) helper h 494 Allen
EASTHAM EDWARD Variety 197 Shawmut av bds 204 do
" John (Elizabeth) window cleaner h 2488 Acushnet av
Easton Charles F (Lillian A) barber 553 Kempton h 555 do
Eastwood Albert (Maudie) prov 1520 Acushnet av h 73 Milford
" Alice winder bds 1563 Purchase
" Betsey Mrs h 22 Cleveland
" David (Mary) lab h 411 N Front
" Edwin (Betsey) loom fixer h 7 Cleveland
" Elizabeth wid bds 73 Milford
" Eva opr bds 411 N Front
" Hartley (Julia) loom fixer h 1563 Purchase
" Herbert (Grace) supt A & P stores h 271 Palmer
" John T (Mary) eyelet mkr h 88 Briggs
" Marion clk 41 Front bds 1563 Purchase
" Nellie weaver bds 22 Cleveland
" Thomas (Mary) opr bds 217 Whitman
" Thomas jr clk 133 Union bds 217 Whitman
" Wm (Ethel) opr h 49 Ashley
Eaton Alfred H (Nancy M) h 66 N Second
" Angie spinner 605 E French av bds 15 Smith
" Arthur E (Annie M) steam ftr h 95 Emma
" Caroline mus tchr bds 345 Union
" Charles R (H Louise) shoewkr h 74 Spring
" Clarence W (Clark Payson & Co) 56 N Second h at Fairhaven
" Daniel S (Amelia C) (Eaton Bros) h 1098 Pleasant
" Fred lab 12 School h at Fairhaven
" Frederick C mgr 144 Union bds 180 Middle

Eaton
" Henry (Angeline) shoewkr h 15 Smith
" Jairus S (Jane) hlpr h 10 Willis
EATON J C President Lyndonville Creamery Association 1800 Acushnet av
" Mary L sewing tchr H M Knowlton sch bds 118 Chancery
Eatough James oper bds 30 Salisbury
" James (Annie) lab h 30 Salisbury
" Wm K spinner bds 30 Salisbury
Ebbesen Charles F (Laura V) cabinet mkr 58 Middle h 58 Campbell
Ebel Frederick h 119 Parker
Ebraim Alli bootblack 1506 Acushnet av h 117 Collette
Eccles Charlotte opr bds 1034 Phillips rd
" Elizabeth weaver h 23 Salisbury
" Ellen weaver h 16 Emery
" George T weaver h 4 Harmony
" Hannah died Jan 22 1920
" Helen opr h 32 Rockland
" James opr bds 7 Bullock
" John eng Grinnell Mfg Corp h 72 Adams
" Mary opr h 124 Crapo
" Mary opr bds 16 Emery
" Thomas (Helen) weaver h 7 Bullock
" Vincent opr bds 23 Salisbury
" Wm (Mary E) mtrmn U St Ry Co h 451 Sawyer
" Wm weaver bds 7 Bullock
" see Etchells
Eccleston Ada insp bds 11 Marvin
" Agnes M bkpr bds 387 Clinton
" George L (Catherine) eng h 497 Acushnet av
" James (Anna) clk h 11 Marvin
" James clk 35 Commercial bds 23 Peckham
" Joseph (Irvia) chief eng 123 Front h 9 Jenny Lind
" Lillian cloth insp bds 23 Peckham
" Mae artist bds 23 Peckham
" Maud bkpr bds 387 Clinton
" Thomas F (Agnes) overseer D Mfg Corp h 387 Clinton
Eckersall Henry (Edith) second hd h 480 Kempton

John J. Duggan SLATE AND GRAVEL ROOFING
80 BEETLE, NEW BEDFORD
Bell 5180—Auto 2822.
The Roofs That Never Wear Out

D. L. Hathaway & Son
27 CENTRE STREET. Tel. Bell 1511
Builders

Eckersall
" Henry jr pressmn 802 Pleasant bds 480 Kempton
" James F third hd bds 480 Kempton
Eckholm Elsa waitress bds 63 Ash
Economos George (Mary) quilter tender h 688 Summer
Edao Anthony (Encernoco) opr h 236 Hemlock
Eddas James W restr 393 Acushnet av h 433 do
Eddy Charles V opr h 118 Mott
" Clara wid Walter h 238 Ash
" George M h 36 Maple
Edelman Harry (Sarah) variety 67 Clifford h 87 do
Eden Wm h 10 Capitol
Edenborough Horatio J barber 90 S Water h do
Edgar Grace M bkpr bds 56 Maitland
" John F (Bertha) coll h 164 Mill
" Patrick J (Elizabeth F) ticket clk R R sta h 56 Maitland
Edge Alice A Mrs opr b 620 Cottage
" James weaver bds 1921 Purchase
" Peter (Bertha) twister h 30 Viall
" Viniah spinner b 1089 Acushnet av
Edger Anna M wid Harry G bdgh 81 Hillman
Edgerton Hall Linden cor Purchase
" John mgr 730 Pleasant h 137 Kempton
" Virginia student bds 98 Rounds
" Wm J (Bella) real est h 98 Rounds
" Wm J jr (Rita) chauf 261 S Water h 235 Chestnut
Edgeworth James F mgr 1054 Purchase h at Brookline
Edlin Abram (Sarah) h 206 Eugenia
Edmondson Thomas (Margarett) fireman h 759 E French av
" Morris real est bds 206 Eugenia
Edmonson Fred C (Effie) drill mkr h 32 Winsor
" John h 8 Thompson
" Mary A wid Thomas H h 32 Winsor
" Rachel L bkpr 123 Front bds 305 Austin
Edmundson Wm (Leah) h 436 Cedar Grove
Edmunson Charles lab bds 2 Acushnet blks
Edmunson
" Stephen (Sarah) lab h 2 Acushnet blks
Edward Jasper (Angelina) iron wkr h 20 Salisbury
Edwards Abbie h 353 Hillman
" Addie wid Robert nurse bds 550 Kempton
" Albert L (Mary) molder Greene cor Wood h 661 Union
" Antone E (Mary E) lab 5 Cannon h 136 N Second
" Charles (Mary) opr bds 4 Kenyon
" Charles F (Mary E) h 101 Smith
" Charles W (Edith) eng h 531 So Second
" Clarence (Lillian) mach h 652 Union
" Dennis opr 131 Court bds 382 Kempton
" Edmund D opr 131 Court bds 199 S Water
" Edward b 809 County
" George H (Emily) loomfixer h 7 Juniper
" George H (Theresa) second hd h 257 Shawmut av
" Harold G fore bds 880 Pleasant
" Henry W painter b 101 Smith
" James (Irene) carp h 73 S Second
" James B U S A bds 809 County
" Jennie E wid h 54 S Second
" Joaquim opr bds 641 Water
" John T (Mary D) cashr 68 Purchase h 52 Plymouth
" Joseph carp h 46 Short
" Louis S (Mary A) clk 518 Union h 880 Pleasant
" Mfg Co George P Furtado gen mgr 91 Grinnell
" Margaret speeder tender bds 809 County
" Mary opr bds 151 County
" Mary Mrs clk 185 Union h 661 do
" Mary Mrs seam h 46 Short
" Mary A speeder tender bds 809 Court
" Percy lab bds 130 Sycamore
" Ruth G bds 101 Smith
" Samuel (Marie) loom fixer h 4 Kenyon
" Thomas city lab h 809 County
" Thomas E opr bds 136 N Second

Brown & Poole
ARCHITECTS AND APPRAISERS
Chapman Bldg. 688 PLEASANT ST. Tel. Bell 3415.

WORDELL & McGUIRE CO.
CLOTHING AND FURNISHINGS FOR DAD AND HIS LAD
773 PURCHASE STREET At The Sign of the Street Clock.

Edwards
" Walter (Mabel C) lab h 130 Sycamore
" Wm H clk bds 7 Juniper
Egan Ann opr h 41 Covell
" Elizabeth A clk b 47 Independent
" Ellen h 193 Arnold
" George clk P O bds 47 Independent
" Gertrude E bkpr b 47 Independent
" Helen Mrs h 47 Independent
" Hugh opr bds 47 Independent
" James (Mary) spinner h 909 County
" James P (Ellen) weaver h 130 Eugenia
" John (Josephine) janitor h 356 Cedar Grove
" John (Mary E) h 45 Oak
" Joseph elect 506 County bds 47 Independent
" Margaret A bds 47 Independent
" Mary wid Arthur h 84 Rodney
" Richard lab bds 17 Ashley
" Sarah A bds 47 Independent
" Thomas sales b 47 Independent
" Thomas (Nora) weaver h 357 Coffin av
Egenberger Edwin J (Egenberger & Coggeshall) bds 281 Park
" & Coggeshall (Edwin J Egenberger Frank V Coggeshall) cotton waste 25 High
Eger Martha M bkpr bds 236 North
" Oscar B jr eng bds 236 North
" Oscar M (Minna J) glasswkr h 236 North
Eggers George A (Laura E) sporting goods 10 William h 295 Arnold
Ehret Joseph (Annete) weaver h 16 Roosevelt
EIDLIN HYMAN (Minnie) (New York Upholstering Co) 1783 Purchase bds 37 Linden
Eisenbach Englebert (Theresa) wvr h 353 Davis
" Ernest sausage mkr 424 S Second bds 353 Davis
Eisenhardt Leo opr bds 137 Bates
" Wm (Agnes) lab h 137 Bates
Eivret John opr bds 90 Winsor
Ekdahl Maria cook 39 Grove
Ekholm Louise C wid Oscar F bds 608 Union

Ekholm
" Oscar B (Laura) (H M C Cutlery Co) 1016 Purchase h 606 Union
Elberfeld John student bds 1 Concord
" Samuel L (Belle) Pastor North Unitarian church h 1 Concord
Eldred Lemuel D artist 12 William h do
" Wm H (Emily) carp 19 Bethel h 78 Willis
Eldredge Abbie A bkpr h 80 Pierce
" Charles K (Mary E) fore 123 Front h at Fairhaven
" Daniel jr lab Pairpont Corp bds 154 S Second
" Harvey R (Laura) box mkr h 63 Washburn
" Josephine W bkpr 65 William bds 322 Arnold
" J I ene nurse public schools bds 66 Forest
" Katherine wid Francis bds 322 Arnold
" Wendell T (Lucy) over 131 Court h 81 Armour
Eldridge Annah H h 70 Morgan
" Charles bds Brownnell av
" C Maitland driver 54 Mill rd bds 914 Belleville av
" Daniel (Alice) yardmn Leonard cor S Water h 154 S Second
" Elizabeth H bds 499 Purchase
" Elsie N tchr J B De Valles sch bds 244 Chestnut
" Emily M h 70 Morgan
" Florence P wid Howard P bkpr 152 N Water h 374 County
" Frederick E (Olive A) sales 515 Kempton h 295 Park
" F Otis clk 147 Middle bds 244 Chestnut
" Harry lab P Corp b 154 S Second
" Irene nurse h 66 Forest
" Isadore F prin Dartmouth st sch h 336 Orchard
" Mary T clk P O bds 54 Emerson
" Samuel T (Elizabeth N) overseer Wamsutta Mills h 244 Chestnut
ELECTRIC EXPRESS CO Charles T Battey manager North Water & Elm Tel Bell 3798-3799 Automatic 1142 See left bottom lines and page 74

DUPUIS PIANO CO.

PAINT and HARDWARE

Bell Phone 4233.
NORRIS
738 PLEASANT ST.
Opp. New Hotel.

ELECTRIC SHOE REPAIR SHOP THE (Arthur O Benoit) 661 Kempton See page 68

Eleniefsky Peter (Mary) weaver h 69 Potomska
Elim Swedish Baptist Church 228 Middle nr County
Eliopsoulos George opr h 136 Tallman
Eliot Edith h 31 Clinton
" Ida M h 31 Clinton
Elite Sanitary Barber Shop Manuel Ferris mgr 74 William
Elkholm Louise widow bds 606 Union
" Oscar B (Laura) (H M C Cutlery Co) 1906 Purchase h 606 Union
Elks Home 23 S Sixth
Ellen Mrs opr bds 41 Emma
Ellenbogen Bernard clk 706 Purchase h 156 Elm
Ellery Everett acct h 343 Mill
Elliot Albert J chauf bds 15 Austin ct

ELLIOT JOHN D plumber hot water heating and gas fitting 502 Purchase Tel Bell 2112-W h do See page 80

Elliott Celia M tchr Jireh Swift sch bds at N Dartmouth
" Elizabeth wid Andrew h 15 Austin ct
" George T lab bds 236 Kempton
" Helen M died Feb 26 1920
Ellis Alton B (Crystal Lunch) 1892 Purchase bds 44 Weld
" Amy V wid Thomas nurse bds 383 Clinton
" Anna J wid Harvey F h 20 Bay
" Arthur tinsmith h 282 Acushnet av
" Benjamin F (Florence L) eng h 188 Shawmut av
" Blanche A clk bds 191 Kempton
" Caleb L (Myra) mtrmn U St Ry Co h 6 Tilton
" Carrie N N B I for Savings bds 20 Bay
" Catherine wid h 296 Middle
" Charles E (Rebecca) whol cigars 48 N Water h 118 Mill
" Charles H B sales b 1076 S Water
" Clara L Mrs janitress h 174 Cedar
Ellis
" Claude M opr bds 10 Spruce
" Clinton E eng Pocahontas Fuel Co h at Fairhaven
" Daniel (Mildred T) clk h 379 Cedar
" Dorothy L tel opr 57 N Second bds 246 Brownell
" Edmund A opr 688 Pleasant h 246 Brownell
" Eliza bds 199 Cedar
" Elvira F bds 140 Mill
" Florence M tchr J B De Valles sch bds 51 Cottage
" Frank (Florence) gas mkr 214 S Water h 188 Shawmut av
" Frank E (Annie) shoewkr h 199 Cedar
" Frank E jr (Caroline) shoe rpr 206 Cedar h 148 do
" Frederick F died Aug 7 1921
" George H (Crystal Lunch) 1892 Purchase bds 44 Weld
" Grace E student bds 6 Tilton
" Hannah opr h 155 Grinnell
" Hannah bds 502a Purchase
" Harold C (Jessie M) steelwkr bds 120 Locust
" Harry C (Etta) police sergeant h 246 Brownell
" Harry R (Julia A) barber 212 Olympia bldg h 396 Kempton
" Harry R (Louise) clk 58 Adams h 155 Cedar
" Helen L usher bds 232 Park
" Helen M sten Gosnold Mills Co bds 209 Maple
" Herbert (Gertrude) sub carrier P O h 172 Emerson
" Herbert W cond U St Ry Co h 474 Summer
" Irving F opr bds 88 Durfee
" James (Emily) mach h 124 Robeson
" John W (Harriet) drill wkr h 351 Ash
" John T solderer bds 59 Kempton
" Julia A tchr John H Clifford sch bds 45 Maitland
" Lois F Mrs sales 794 Purchase bds 6 Park pl
" Mabel clk bds 382 Cedar

The Royal Sheet Metal Co. :: Expert Radiator Repairing
309 Acushnet Avenue, Tel. Bell 911
and Automobile Sheet Metal Work
Sheet Metal Work and Roofing of Every Description
All work called for and Delivered

Slocum & Kilburn
23-27 N. Water St. Tels. Bell 5100-5101 Automatic 1162
Mill Supplies
Electrical Supplies

G. H. T. Brown & Co. ELECTRICAL CONTRACTORS
ELECTRIC APPLIANCES
FIXTURES & SUPPLIES
OPP. NEW HOTEL Tel. Bell 509.

TAIT BROS. VENETIAN ICE CREAM
ORDER DRY PACKED FOR PARTIES AND SOCIALS
Both Phones
103 FRONT STREET

Ellis
" Margaret E wid Thomas W h 1369 Purchase
" Marion clk 182 Union b 73 Willis
" Mary R wid Frederick F h 191 Kempton
" May E hkpr 15 Mill
" May E Mrs h 150 Elm
" Nellie wid Francis H h 474 Pleasant
" Patience E wid Leonard B bds 62 Thomas
" Rachel J tchr Acushnet av sch bds 181 Elm
" Samuel shoe mkr 1370 Purchase bds 16 Bedford
" Shoe Co Inc John F Lanagan mgr 95 William
" Walter handymn bds 6 Park pl
" Walter H (Elizabeth) janitor h 77 Morgan
" Washington P (Frances L) shoe mkr 381 Cedar h 382 do
" Wilfred I (Margaret E) watchmn h 155 Grinnell
" Wm B (Ella L) opr bds 197 Mill
" Wm F (Mary) shipper h 88 Durfee
" Winfred (Dennis & Ellis) shoes 784 Purchase and 541 Pleasant h at Haverhill
Ellison Bertha speeder tndr bds 188 Myrtle
" Emma W wid Asa bds 1 Washington sq
" Henry W died Jan 8 1920
" James (Margaret) weaver h 188 Myrtle
" Samuel auto rpr 123 Middle h 47 Studley
" Walter T (Agnes E) twister h 158 Bonney
Ellsas J Herbert clk 976 Purchase h at Fall River
Ellwood Eileen opr bds 9 Willard
" James weaver h 9 Willard
" Thomas (Annie) mason bds 151 Middle
Elm Arch Inn (Lillian E Harris) 21 S Sixth
" Rink 1280 Purchase
Elmes Ellen hkpr bds 10 Anthony
Eltis Ernest (Mary) opr h 268 Tinkham
Elwell Elizabeth sorter 270 Acushnet av bds 21 Emerson
Emberson Thomas clk 686 Cottage h at Fairhaven
Embleton Mark R (Julia E) waiter 1086 Purchase h 513 Acushnet av
Emerson Charles P (Mabel S) clk New Bedford Institution for Savings 174 Union h 95 Bedford
" Elizabeth Mrs opr h 194 Eugenia
" Helen W bds 115 Summer
" James E opr bds 194 Eugenia
" Ralph O embalmer 7 S Sixth h 332 Summer
" Robie A wid H Wilder h 115 Summer
Emery Arthur L gen supt Wamsutta Mills h at Fairhaven
" August (Mary) fish mkt 141 Crapo h 5 Warwick
" John C (Sarah E) h 99 Bedford
" John L bkpr 5 Masonic bldg bds 373 Pleasant
" Wm M (Margaret) city editor Fall River News h 92 Campbell
Emidas Marie opr bds 5 Mitchell
Emin George A (Rosanna A) (Emin Motor Car Co) h at Fairhaven
EMIN MOTOR CAR CO (Geo A Emin) Automobiles Chevrolet Sales and Garage 107-109 No Second Tel Bell 4865
Emmett Ralph farmer h 1397 Plainville rd
Emond Adeline doffer bds 184 Davis
" Alphonse (Odilie) elev opr h 184 Davis
" Antoinette opr bds 47 Acushnet av
" Frank (Lea) loomfixer h 47 Acushnet av
" Laura opr bds 47 Acushnet av
" Leo (Yvonne) opr h 8 Jean
" Lydia opr bds 47 Acushnet av
" Mary wid Willis h 199 Phillips av
" Wilfred opr bds 149 Phillips av
EMPIRE CLOTHING CO (John Morris) Clothing on Credit Men and Women 858 Purchase Tel Bell 2058

"Exide" BATTERY SERVICE
Giant Storage Battery Co. 498 County St., New Bedford
Telephone 4180

Steiger Dudgeon Co. NEW BEDFORD, MASS. Telephone 82
The Quality-First-Store

Employers' Liability Assurance Co Homer W Hervey Atty John A Granfield adjuster 555 Pleasant rm 10
Encarnasco Julio O (Rose) lab h 543 Acushnet av
Engine 1 868 Pleasant cor North
" 2 868 Pleasant cor North
" 3 834 Kempton cor Reed
" 4 77 S Sixth cor Bedford
" 6 145 Purchase
" 7 700 Cottage
" 9 2250 Acushnet av
" 10 2071 Purchase cor Cedar Grove
England Anatole (Emma B) jeweler 1568 Acushnet av h 533 Summer
" Edith A opr bds 88 Dudley
" Edward G (Clophie C) oph h 533 Summer
" Frank E opr bds 88 Dudley
" James G (Annie) glassctr h 561 First
" Joseph J (Lillian) roofer 215 Church h do
" Louis (Emma) weaver b 289 Collette
" Walter film opr 11 Linden h 533 Summer
" Wm (Mary) glass ctr h 561 First
Ennis Agnes B bookkeeper Sharpe Mfg Co bds 176 Allen
" Agnes wid Edward A bds 267 Purchase
" Charles M (Mabel) bds 7 Green
" Elizabeth bds 115 Bedford
" Emma D clk 790 Purchase bds 176 Allen
" George carp bds 53 Kempton
" Harold J clk h 176 Allen
" Jennie Mrs opr bds 58 Howard av
" Lillian clk 790 Purchase bds 176 Allen
" Louise bds 115 Bedford
" Margaret wid James h 75 Forest
" Patrick H (Emma D) lab h 176 Allen
" Patrick H jr clk Fairhaven Mills bds 176 Allen
" Rebecca L wid Charles T h 7 Green
" Stanley auto rpr 1 Harrison h 75 Forest
" Stanislas fore h 115 Bedford
" Susan B wid John H h 17 Maitland
Eno Ernest B (Lillian) sec 105 William rm 26 h 782 Kempton
" Leslie (Laura) variety 469 Kempton h 782 do
Enos Abel doffer 605 E French av bds 262 Rockdale av
" Albert mach bds 54 Page
" Anible opr bds 279 Bolton
" Annie weaver bds 132 Thompson
" Antone fishermn b 1179 Brock av
" Antone (Mary) h 247 Field
" Antone jr shipping clk bds 247 Field
" Antone opr h 139 Coffin av
" Edward shipping clk bds 40 Vine
" Edward (Annie) lab h 149 Crapo
" Edward (Lillian A) (Woodhouse Conservatories) 39 Ward h 57 Bay
" Fannie opr bds 278 S Second
" Fannie h 76 County
" Fernandes opr bds 76 County
" Flora bds 278 S Second
" Francisca wid August h 324 S Front
" Francisco (Lucy) lab h 137 Coffin av
" Francisco lab h 137 Concord av
" Francisco jr (Mary) chauf 103 Front h 137 Coffin av
" Frank (Mary H) special police h 262 Allen
" Frank jr bds 179 Grinnell
" Frank S (Mabel) mtrmn U St Ry Co h 73 Willis
" Frank S (Mary) lab bds 74 Myrtle
" Fred (Josephine) driver 98 Front h 10 Campbell
" George (Helena M) chauf 308 Purchase h 262 Allen
" George second hd bds 20 Jenny Lind
" George G glass ctr 125 N Water bds 37 Holden
" Jacintho (Clara) city lab h 97 Sidney
" Jacques (Antonia) lab h 212 N Second
" John (Mary) h 282 Dartmouth
" John (Mary) opr bds 220 Rockdale av
" John (Leopoldina) h 84 Sidney

AUTO WASHING? TAXI? Call 107
RELIABLE AUTO WASHING & TAXI CO. 19-23 Mechanics Lane

WASHBURN Dependable Textile Specialties
WOODWORKING
"PERFECTION" SHELL ROLLS | "KORE-LOKT" PIN BOARDS | "WASHBURN" WOOD TOP ROLLS
224-228 NO. WATER ST. Bell 202.
WASHBURN STORE SERVICE
Store Planning Fixture and Show-Case Builders

Enos
" John (Mabel M) drill wkr h 15 Hemlock
" John opr 131 Court h 419 Kempton
" John bds 20 Madison
" John E jr plmbr 55 N Water h at Fairhaven
" John W (Eva) mech dentist 758 Purchase rm 7 h 328 Cottage
" Jose (Antnoia) opr h 5 Mitchell
" Joseph hlpr h 59 Crapo
" Joseph (Mary) opr h 114 Fair
" Joseph (Eva) opr h 87 Wash
" Joseph (Mary) opr h 170 Division
" Joseph opr h 10 Bowditch
" Joseph opr bds 278 S Second
" Joseph chauf bds 97 Sidney
" Joseph (Jane) lab 17 Ashley
" Joseph (Eugenia) drill wkr h 54 Page
" Joseph (Fannie) opr bds 278 S Second
" Joseph (Mary S) shoemkr 103 William h 349 Belleville av
" Joseph A opr bds 87 Wash
" Joseph L (Eliza B) teamer h 329 Cottage
" Joseph M hlpr bds 282 Dartmouth
" Josephine weaver h 132 Thompson
" Lillian mlnr 758 Purchase rm 3 bds 34 Richmond
" Lillian A Mrs sten 210 Municipal bldg h 57 Bay
" Manuel (Mary) weaver h 129 Bonney
" Manuel tndr 605 E French av h 49 Hill
" Manuel (Constance) bds 1 Independent
" Manuel (Mary) opr h 79 Thompson
" Manuel F fore bds 1116 Pleasant
" Manuel G (Elizabeth) speedtender h 156 Rounds
" Manuel M (Helen) sales h 395 Bowditch
" Manuel P opr bds 324 S Front
" Marcelino oiler bds 137 Coffin av
" Mary opr bds 87 Wash
" Mary winder 605 E French av bds 141 Purchase
" Mary M opr bds 282 Dartmouth

Enos
" Mary N clk 185 Union b 262 Allen
" Mary P opr bds 324 S Front
" Mary V wid Joseph h 36 Katherine
" Michael opr bds 71 S Second
" Michael (Flora) h 278 S Second
" Michael jr opr b 278 S Second
" Narcizi (Jeannie) lab bds 226 N Second
" Rose wid Antone bds 184 Cottage
" Sabino lab bds 114 Grinnell
" Serafin opr bds 76 County
" Thomas driver bds 1116 Pleasant
" Walter K (Anne) chauf 51 William h 28 Katherine
" Wm M (Eva) chauf 60 First h 329 Cottage
Entin Samuel (Rose) deputy sheriff 908 Purchase rm 210 h 151 Campbell
Entwistle Anthony (Ada) opr h 168 Hathaway
" Enoch (Maryanna) hlpr h 194 Rockland
" Ernest spinner h 34 Robeson
" George (Mary) slasher tender h 275 State
" George E (Julia) lab h 92 Bowditch
" John (Sarah A) opr b 281 Davis
" Lilly clk 185 Union bds 194 Rockland
" Mary Mrs h 34 Robeson
" Sarah wid Thomas bds 2057 Purchase
" Thomas E (Ella) slasher h 275 Phillips av
" Wm T (Frances M) loom fixer h 205 Campbell
" Wm W (Margaret) opr h 85 Penniman
Epstein Abram (Rose) (S Epstein & Sons) h 248 Mt Pleasant
" Abram (Mary) real est h 51 Summer
" Annie M Mrs shoes 1598 Acushnet av h 253 Coggeshall
" Hyman sales 1097 Acushnet av bds 302 Sawyer
" Israel (Rose) clk 1262 Acushnet av h 1 Cornell pl
" Joseph reporter Standard bds 51 Summer

M. F. Rezendes, Jr. PAINTING and DECORATING CONTRACTOR
381 COGGESHALL Tel. Bell 4830, h do
Also Prop Crescent Bowling Alleys 947 Acushnet av.

GENERAL CONTRACTORS
GENERAL ENGINEERING & CONSTRUCTION CO.
S. A. S. ZIROLI, Engineer
Bell Phone 180.
Office Five Cent Savings Bank Bldg.
New Bedford, Mass.

Epstein
" Libby R clk bds 253 Coggeshall
" Louis dentist 1498 Acushnet av h do
" Rose clk 1097 Acushnet av bds 302 Sawyer
" Samuel sales 57 Union h at Fall River
" Solomon (Anna) (S Epstein & Son) h 253 Coggeshall
" S & Son (Solomon and Abram) dry goods 253 Coggeshall
" Uel (Anna) dresses and skirts 1097 and 1439 Acushnet av h 302 Sawyer

EQUITABLE LIFE INSURANCE SOCIETY Bert Swift Manager 31 Masonic bldg Tel Bell 3967

Erickson Bertha E tel opr 57 N Second bds 16 Willow
" Carl H (Maud) glass wkr h 41 Bullock
" Carl W master mariner h 5 Jenny Lind
" Eric (Annie) fore P Corp h 596 Brock av
" Gustaf (Lena) glass ctr h 301 County
" Herman (Nina) carp h 68 Liberty
Erlebach Ignatz weaver h 124 Holly
Ernesto Acenceio opr bds 808 First
" E Maria opr bds 808 First
" Frank (Maria E) oper h 808 First
Escaleira Maria opr bds 11 Nye
Escobar Alice Mrs clk 900 S Water h 13 Hall
" Antonio (Annie) cleaner U St Ry Co h 39 Sherman
" Eugene A (Virginia) mgr "L'Independant" 176-178 Acushnet av h at Sconticut Neck
" Eugene M (Vadie) v 174 Acushnet av h 289 Pleasant
" Frank (Mary) opr h 217 Rockland
" John F (Caroline) Portuguese books and printing 174 Acushnet av h at Fairhaven
" John F (Alice) clk bds 13 Hall
" Maurice L opr bds 217 Rockland
" Virginia Mrs lino opr 178 Acushnet av h at Fairhaven
Escolas Auguste (Bertha) mach h 21 Concord
Esinhart William (Agnes) lab h 137 Bates
Espinola Alice opr bds 148 Rockland
" Antone F gro 179 Rockland h 181 do
" Isabelle hkpr 116 Wash
" Joseph opr bds 47 Winsper
" Manuel (Lydia) card grinder h 14 Hall
" Manuel jr (Lydia) opr h 14 Hall
" Manuel F (Maria) opr h 89 Collette
" Manuel J (Mary) opr h 199 Rockland
" Manuel J (Mary) lab h 148 Rockland
" Manuel J (Maria) lab bds 94 Sidney
" Marcelino (Rose) opr h 220 Rivet
" Mary maid 127 Cottage
" Mary J clk bds 148 Rockland
Esposito Antone (Teresa) opr h 179 Belleville av
" Lodovina wid opr h 496 S Second
Esslinger Bradford clk 103 Union bds 430 do
" Elizabeth C wid George h 439 Union
" Gertrude K nurse 508 Pleasant rm 202 bds 439 Union
Esson Sarah drsmkr h 316 Ash

ESTABROOK & CO Charles F Hazelwood Manager Investment Bonds Masonic Bldg Suite 34 193 Union Tell Bell

Ester Mary opr bds 19 Bentley
Esterio Manuel opr bds 19 Holly
" Mary h 19 Holly
Estes Andrew L carp 161 Clinton h 445 Cottage
" Frank box maker bds 133 State
" Percy C (Lottie P) fore h 72 Jenny Lind
Esteves Antone (Roderiques & Esteves) 189 Belleville av h 191 do
Estrella Bento (Anna) interpreter 634 Pleasant h 57 Briggs
" Britto opr bds 79 Purchase
" Frank (Mary) opr h 33 Independent
" Hermano clk 91 Grinnell bds 274 S Second

NEW BEDFORD BOTTLING CO. NEW BEDFORD, MASS. Manufacturers and Bottlers of MINERAL SODA WATERS
Bell 696 — Telephones — Auto. 5597

KINYON'S COMMERCIAL SCHOOL
WILL FURNISH YOU OFFICE HELP FREE
DUFF BLDG., Cor. William and Pleasant Sts., NEW BEDFORD, MASS.

John B. Ricard CONTRACTOR BUILDER
Electric Floor Surfacing
53 MIDDLE ST., Tel. Bell 2776. CABINET MAKER, JOBBING.

Estrella
" Jose (Adelaide) opr h 371 S Second
" Libana wid h 106 Cove
" Luiz (Marianna) carp h 45 Short
" Manuel (Virginia) opr bds 371 S Second
" Manuel E (Madeline) lab h 99 Hemlock
" Manuel F (Julia) lab h 236 Eugenia
" Maria tndr 605 E French av bds 88 Thompson
" Sisaltina h 281 Kempton
" Teresa dressmkr h 274 S Second
Etchell Sara opr bds 247 Cedar Grove
Etchells Dora bkpr 45 School bds 35 Wood
" Edith opr bds 35 Wood
" John W (Susie) eng and variety 648 Brock av h 171 Frederick
" Joseph (Anna) h 52 Fruit
" Mary A bkpr h 69 Winsor
" Rachel bds 69 Winsor
" Wm elect bds 171 Frederick
" Wm (Maria) spinner h 35 Wood
" see Eccles
Ethier Alice opr bds 328 Sawyer
" Arthur bds 328 Sawyer
" Charles E (Delima) second hd b 20 Tallman
" Edmund jr opr bds 328 Sawyer
" Edmund V (Elise) sec hand h 328 Sawyer
" George opr bds 328 Sawyer
" Joseph weaver bds 171 Bowditch
" Louis A opr bds 328 Sawyer
" Omer (Emma) spinner h 20 Tallman
Etienne Jacob fore 424 S Second bds 20 Welcome
Ettinger Joseph gardener 605 E French av h 33 Ellen
Ettoire Ida winder 605 E French av bds 97 Austin
Eugenio Andrewca opr h 58 Mott
" Manuel (Laura) opr h 135 Field
Eustache George (Valida) opr bds 162 Whitman
Eva Francisco lab bds 512 Acushnet av
Evans Agnes A wid Frank drsmkr 22 North h do
" Albert clk 203 Union bds 10 Clay
" Albert L glass wkr h 819 Tarkiln Hill rd
" Annie opr bds 522 Bowditch
" Charles F (Emma) opr h 80 County
" David (Sarah) fore h 21 Scott
" Eleanor died Jan 14 1921
" Flora L h 819 Tarkiln Hill rd
" Harry A (Gertrude) pntr h 55 Willard
" Harry F bkpr Merchants Nat Bank h 402 Union
" Harry R (Ida W) bkpr h 51 Maitland
" Helen V clk 96 William rm 207 bds 205 County
" James J spinner h 205 County
" James W actor bds 205 County
" John (Elizabeth) opr h 163 Belleville rd
" John (Edith) police h 10 Clay
" Mary E wid Herbert b 83 Walden
" Robert elect bds 733 Brock av
" Roderick T (Mary) blacksmith h 95 Jouvett
" Royal H (Helen M) sales 693 Purchase h at Fairhaven
" Thomson pres-treas 71 William bds 52 Walnut
" Thomson & Co Thomson Evans pres-treas investments 71 William
" Wm T (Alice) opr h 146 Holly
Evening and Sunday Standard E Anthony & Sons Inc pubs 575 Pleasant
Everett Annie winder bds 1299 Purchase
Evers Annie M clk 185 Union bds 111 Merrimac
" Catherine wid Wm h 111 Merrimac
" John J clk foot Willis bds 111 Merrimac
" Josephine clk 182 Union bds 111 Merrimac
Evora Antonio opr bds 283 County
" Joaquim opr bds 48 S Second
Ewaszko Mary H bds 312 Tinkham
" Nellie A bds 312 Tinkham
" Peter (Mary) opr h 312 Tinkham

JOHN E. W. HANDFORD 274 Sawyer Street - - New Bedford, Mass.
Tels. Bell 1038 Auto 4666 Dealer in COKE & COAL BERNICE COAL A SPECIALTY
ALL ORDERS PROMPTLY ATTENDED TO

Office Phones: Bell 1400; Auto. 2163 Res. Phone: Auto. 2151
FUNERAL DIRECTOR & EMBALMER
PRIVATE AMBULANCE SERVICE
ALDEGE CHAUSSE' - - 386 NORTH FRONT STREET

HIRST THE PLUMBER
PETER THE PIPER
RUFUS THE ROOFER
31-33 N. WATER ST.

WATER SYSTEMS
HEATING AND PIPING
SHEET METAL WORK
TELS. BELL 466, AUTOMATIC 1005.

Ewing Henry J (Lillie) buyer 182 Union h 292 Park
Exeler Samuel sales bds 52 Russell
EXIDE BATTERIES Giant Storage Battery Co Distributors 498 County Tel Bell 4180 See left bottom lines and page 71
Eyre Samuel (Mary E) granite cutter 184 Dartmouth h 13 Bay
Ezemon Gilino (Desolina) lab 5 Cannon h 150 N Second
Ezyk Andrew (Agnes) loomfixer h 2 Acushnet blks
" Bolis opr bds 78 Mott
" Charles (Antonia) weaver h 78 Mott
" John opr bds 82 Mott
" Joseph (Antonia) opr h 86 Mott
" Sabastian (Antonia E) opr h 86 Mott
Faber Eugene (Ruth) mach Fish Island h 553 Union
" Jacob (Fredericka) opr h 50 Washburn
Fabes John (Naomi) lab bds 623 Acushnet av
" Thomas (Annie) opr h 623 Acushnet av
Fabio Wm M (Mary F) lab h 248 Chancery
Fachado Abel (Pauline) shoe rpr 47½ Summer h 12 Hyacinth
FABRIC SHOP THE (Tourtellot & Dary) Yard Goods and Remnants 1077 Purchase Tel Con
Fabrila Domingos (Gloria) opr h 236 Coggeshall
Fabyan Everett W (Frances F) student h 33 Pleasant
Fafard Alphonse (Margaret) carp h 16 Woodlawn av
Faford Alphonse h 2 Stapleton
" Selina (Faford & Nerbonne) bds 2 Stapleton
" & Nerbonne (Selina Faford Delia Nerbonne) dry gds 925 Brock av
Fagan Alice C bkpr bds 441 Orchard
" Francis T weaver bds 441 Orchard
" Frank (Mary C) sales 894 Purchase h 17 Roosevelt
" Jeannette M tel opr 57 N Second bds 441 S Orchard

Fagan
" John M glass blower bds 18 Wash
" Joseph pntr h 13 W French av
" Joseph B (Jennie) clk 124 Union h 441 Orchard
" Joseph P (Mary E) organist St James Catholic ch h 96 Wash
" Michael J (Maria) trader h 64 W French av
Fagundes Clara V maid 64 Clinton
" John M (Rose) baker h 646 S Water
Fahey Anna clk 1451 Acushnet av bds 126 Bullard
" Anna bds 3166 Acushnet av
" Francis (Orianna) opr h 3166 Acushnet av
" Frank (Justine) lab h 786 Belleville av
" John B (Margaret) h 126 Bullard
" Thomas (Yvonne) clk 1284 Acushnet av bds 301 Coffin av
" Wilfred T (Anna) rodman 302 Municipal bldg bds 3166 Acushnet av
" see Fay
Fahides Eugene lunch cart bds 190 N Front
FAIELLA ENRICO (Jennie A) Physician Office Hours 8-10 a m 2-4 7-9 p m 54 Campbell h do Tel Bell 2225 Auto 1487
Fairbanks John W (Delia) elect 668 Pleasant h 133 State
Fairbrother Hazel I bkpr 627 Tarkiln Hill rd bds 133 Chestnut
Fairchild Althea bds 64 Park
" Harry B (Olive) mgr 740 Purchase h 64 Park
" Nellie Mrs bds 64 Park
FAIRCHILD THOMAS H (Bessie E) Druggist 322 County Tel Bell 4788 h 319 Pleasant
Fairclough Albert Edward opr bds 24 Cove
" John T (Margaret) weaver h 17 Athol
" Wm (Jennie) opr h 76 Peckham
Fairfield Frederick asst bkpr Quissett Mill h 188 Newton
" Louise E Mrs h 88 Hillman
Fairhaven Ferry foot Union

LANGLOIS & LECOMTE VIM and NASH TRUCKS
LAFAYETTE and NASH PLEASURE CARS 115 Bowditch St., New Bedford
Tels. Bell 4531—Auto 2187.
REAL ESTATE—2030 ACUSHNET AVE.

Dyers **LEWANDOS** Cleansers
NEW BEDFORD SHOP 77 WILLIAM STREET
TELEPHONE BELL 1203
SHOPS IN ALL LARGE CITIES OF THE EAST

FAIRHAVEN IRON FOUNDRY Walter H Judd Pres-Treas 2 Water Fairhaven See page 1504

FAIRHAVEN MILLS James Thomson Treas 115 Coggeshall Tel Bell 4133-4134

Fairhurst Mary Mrs h 14 Roosevelt
Fairweather Wm R (Aldora) piper 693 Purchase h 31 McGurk
Faisneau Carrie K bds 184 Court
" Elizabeth bds 184 Court
" George E jr clk 185 Union h 184 Court
" Harold P acct bds 184 Court
Falcas Joseph M (Anna S) ins agt 908 Purchase h 108 Sidney
Falcon Antone C (Annie) opr h 94 Acushnet av
" Daniel G (Mary G) barber h 96 Lombard
" Manuel (Louise) barber 177 Acushnet av h 156 Division
Falconero Anthony (Mary) lab h 5 Turners ct
Fales Damon W candy mkr 1908 Purchase h 76 Forest
Falik Michael (Antonina) opr h 167 N Front
Falk Bessie clk 266 Dartmouth bds 44 Fair
" Martin I (Margaret) glass blower h 156 Allen
" Rose h 4 Lay
Fall Andrew (Mary) opr h 65 Nash rd
" Andrew (Mary) opr h 198 State
" Olive warper tndr bds 465 Bolton
" Olive warper 605 E French av bds 30 Kane
" Paul (Egifor) opr h 9 Fulton ct
" River & New Bedford Express (Thomas H Lyons) 1133 Purchase
Fallas (Hannah) opr h 124 Hathaway
Fallman Jennie C hwkr 115 South
Fallow John S jr (Lucy) cotton broker h 87 Maple
Fallows Richard T (Jane) grinder h 98 Covell
Faloncuck John loomfixer bds 73 Collette
Faltus Leroy hlpr 668 Pleasant bds 272 Davis

FAMILY WELFARE SOCIETY OF NEW BEDFORD Miss Mildred Potter Carpenter General Secretary central office 12 Market Tel Bell 1550 North branch 1566 Acushnet av Tel Bell 4422 South branch 1007 S Water Tel Bell 4627

Fanfara John (Anna) opr h 7 Austin ct
Fannin Helena G wid Edward V tchr bds 107 Summer
Fanning Emily C opr b 71 Sycamore
" Francis N clk 706 Purchase bds 275 Hillman
" Henry opr bds 71 Sycamore
" James H (Mary) mach h 71 Sycamore
" John F (Annie S) police h 240 Sawyer
" Julia M H tchr R C Ingraham sch bds 14 Ward
" Lawrence V clk bds 71 Sycamore
" Mary A wid James h 40 Shawmut av
" Wm B (Mary) (Fanning & Tighe) h 275 Hillman
" & Tighe (Wm B Fanning James J Tighe) Cash Market 556 Kempton
Fanton Charles E (Sarah) insp gas 693 Purchase h 341 Coggeshall
Far East Restaurant Frank Lowe mgr 832 Purchase
Farache Manuel E (Mary) mgr 32 Delano h 10 Nelson
Farage Kalil confr 953 Acushnet av and mgr 1539 do h do
Faran Valentine (Mary) opr h 193 N Front
Faria Antone M (Maria) opr h 91 Rockdale
" Flemina wid h 372 S Second
" Frank opr h 32 Acushnet av
" Frank S (Marion) opr h 123 Crapo
" Frank V (Mary) millwright h 33 Crapo
" Jesse L h r 57 Howland
" Joaquim (Serafina) lab h 153 Blackmer

Battey-Gunn Company Inc. CHARLES T. BATTEY President and Manager
GENERAL MOTOR TRUCKING
Office, No. Water and Elm Sts. Tel. 3799 Long Distance Trucking a Specialty

AUTO ELECTRIC SERVICE STATION
Factory Service For
BOSCH MAGNETOS WESTINGHOUSE GRAY & DAVIS CONNECTICUT
AUTO LITE ATWATER KENT AND BASCO SWITCHES
25 HIGH STREET BELL PHONE 2567.

Faria
" John B (Adelaide) gro h 12 Jenkins
" Jose B (Maria) milkmn h 45 Hollyhock
" Joseph (Celia) city lab h 7 Fielding
" Joseph (Frances F) opr h 475 S Front
" Joseph (Mary) opr h 78 Independent
" Joseph opr bds 20 Winterville rd
" Joseph M (Lena M) opr h 23 Hemlock
" Joseph V (Anna) opr h 124 Potomska
" Joseph , jr clk bds 124 Potomska
" Juana wid Joseph h 530 Bolton
" Lewis opr bds 72 S Second
" Louis (Mary) lab h r 371 Hillman
" Manuel (Elveida) opr h 32 Acushnet av
" Manuel (Mary) opr h 8 Hyacinth
" Manuel (Rose) opr 131 Court h 260 Water
" Manuel (Ida) twister h 159 Purchase
" Manuel (Mary) shoemkr 32 Cove h 125 Division
" Manuel jr clk 1452 Acushnet av bds 125 Division
" Manuel B bds 233 Acushnet av
" Manuel P (Agnes) prntr h 69 Crapo
" Manuel V (Agnes) pressman h 22 Hickory
" Mariano (Martha) opr h 106 Whitman
" Mary opr bds 23 Hemlock
" Mary opr bds 125 Division
" Maury (Mary) lab h 8 Hyacinth
" Rowley (Mary) carp 54 Mill rd h 34 Ryan
Farias John (Mary) opr h 72 Acushnet av
" Joseph (Mary) fisherman h 24 County
" Joseph S (Franceline) opr h 31 South
Farland Albert (Eva) opr h 103 David
" Alexina opr bds 1221 Acushnet av
" Alfred (Lora F) opr h 803 First

Farland
" Arthur (Clara) weaver h 773 First
" Elezer (Maria) weaver h 1221 Acushnet av
" Horace opr bds 1221 Acushnet av
" Joseph opr bds 1221 Acushnet av
" J Albert opr bds 1221 Acushnet av
" Maria hkpr h 1221 Acushnet av
Farley Beatrice hkpr b 198 Tinkham
" Joseph (Yvonne) opr h 357 Bowditch
" Louise opr bds 198 Tinkham
" Nathalie wid Isadore h 198 Tinkham
" Peter (Annie V) iron wkr h 367 Cedar
" Russell opr bds 198 Tinkham
" Thomas (Margaret) mtrmn U St Ry Co h 112 Richmond
Farlow Howard porter bds 48 Elm
Farmer Clifford M (Ethel) fore 693 Purchase h at S Dartmouth
" Earland M bkpr 668 Pleasant h at S Dartmouth
" Mabel S hkpr h 66 S Sixth
" S Lena bds 240 Hawthorn
Farnham Edward (Ruth) mariner h 17 Hussey
" Lydia P h 103 School
Farnsworth Charlotte tender 605 E French av bds 75 Hathaway
" Dana T (Mary H) lawyer h 244 Arnold
Farnum H B Harry H Burton agt cotton 688 Pleasant rm 7
Farpelha Joseph shoemkr 415 S Water h 397 S Second
Farr Earle W sales bds 107 Chestnut
" Elizabeth A student bds 107 Chestnut
" Wm (Martha E) master mech Rockdale av h 107 Chestnut
Farraday James (Laurine) weaver h 33 George
" Mary P Mrs variety 1268 Acushnet av h 150 Tallman
" Sarah died Jan 27 1921
" Wm I U S N bds 1361 Pleasant
Farran Lucy opr bds 244 Eugenia
" Lucy Mrs h 244 Eugenia
Farrar Hersey W asst designer A M Corp and Hathaway Mfg Co bds 1010 Pleasant

The C. M. Carroll Paper Co. *Wholesale Paper Dealers*
TYPEWRITERS
Remington, Smith Premier, Monarch
Agents for Art Metals
12 North Sixth St.
Phone Connection

Tels. Bell 948 and 276, Automatic 1304. ESTABLISHED 1853.
HIRAM WHEATON & SONS, Inc.
SODA WATER MANUFACTURERS

GREENE & WOOD LUMBER
Every Kind of
AND MILL WORK
PINE STREET, off SO. WATER STREET, NEW BEDFORD

Sand and Gravel P. H. LETENDRE & SON, General Trucking
807 KEMPTON STREET Telephone 4196 NEW BEDFORD, MASS.

Farrar
" Wm F (Hattie M) ticket agt R R sta h 1010 Pleasant
Farras Assed (Farras & Mosie) h 103 Coffin av
" & Mosie (Assed Farras Peter Mosie) dry gds 441 Belleville av
Farrell Daniel shoe rpr 58 Chancery h 64 S Second
" Elizabeth D clk 768 Purchase bds 183 Rockland
" Francis B (Helen) shoewkr h 74 Ellen
" Frank (Mary) drill mkr h 30 Dartmouth
" Helen insp 605 E French av bds 74 Ellen
" James E (Helen G) supt N B Spinning Co h 72 Willis
" James H (Maryanna) opr h 157 County
" James J (Mary) lab h 183 Rockland
FARRELL JOHN (Esther E) Grocer and Delicatessen 187 County Tel Bell 4893-W h 185 do
" Joseph bds 157 County
" Michael F opr 605 E French av bds 281 Summer
" Richard (Emma) clk 706 Purchase h 72 Division
" Timothy S (Mary) mason h 181 County
" Wm P tailor 157 Union bds 310 Orchard
" see O'Farrell
Farrelly Patrick hlpr 214 S Water h 21 Independent
" Patrick jr U S N bds 21 Independent
Farren James weaver b 1011 Brock av
" Joseph (Elizabeth) fixer h 280 Tinkham
" Roger (Annie) weaver h 1011 Brock av
Farrin Joseph weaver h 475 S Front
" see Farran
Farris Carrie E Mrs h 107 Chancery
" Irma L nurse bds 107 Chancery
" Manuel (Mary) barber h 198 Grinnell
Farrow Abraham opr 605 E French av bds 649 Brock av
" David (Edith) (Graham & Farrow) h 38 George
" Robert (Ellen) rem to England
Farwell Florence E asst Public Library bds 43 Hill
Fascigka Joseph (Mary) opr h 617 First
FASHION FURRIER THE A Levy prop 758 Purchase Room 6 Tel Bell 4681 See left top lines and page 31
Fatulli Peter (Elizabeth M) (Fatulli & Flanagan) h 340 Cedar
" & Flanagan (Peter Fatulli and John J Flanagan) wholesale confectionery 1691 Purchase
Faubert Henry (Pamela) shipper h 1036 Acushnet av
" Joseph U lab bds 1036 Acushnet av
Faucher Cerenus (Emeline) mason h 869 Brock av
Faulkner Clarice D bds 136 Willis
" Ernest L (Susan E) dairyman h 868 Hathaway rd
" George A lightkeeper Palmer Island h do
" George B (Addie) baggage master 624 Acushnet av h 906 Hathaway rd
" Irving D clk bds 136 Willis
" Jonathan D (Harriet D) fishermn h 136 Willis
" Vera D tel opr 57 N Second bds 136 Willis
Faunce Albert M (Mary) police h 72 Smith
FAUNCE CHARLES L (Lottie H) Contractor and Builder 138 and 142 N Second Tel Bell 2389-R h 137 Brownell Tel Bell 2389-W See page 24
" Chester (Elizabeth) bricklayer h 56 Vine
" C A mgr New Bedford Tire & Rubber Co 5 Sixth
" Mahlon S elect bds 103 Sycamore
" Marion bkpr bds 137 Brownell
" Mary P opr bds 171 Bonney

KEYSTONE OFFICE APPLIANCE COMPANY
TYPEWRITERS — SAFES — OFFICE EQUIPMENT
235 UNION STREET — Bell 420

Old Furs Repaired Remodeled & Redyed

Fur House of Sidney
COR. UNION and 6 ST. Tel. Bell 1976.
New Bedford's Most Reliable Fur Shop.

We Store Your Furs During the Summer Months

Faunce
" Wm H (Sarah L) sales 8 Union h 103 Sycamore
Faustino Caesar opr bds 641 S Water
Fauteaux Alfege clk 56 W French av bds 154 Whitman
" Armand mason bds 154 Whitman
" Edith opr bds 154 Whitman
" Henry A (Laura) mason h 154 Whitman
" Wilfred (Josephine) mule spinner h 158 Central
FAUTEUX LOUIS Z (Diane B) Druggist 56 W French av h 1025 Brock av
Favreau Archille (Agnes) opr h 68 Clifford
Fawcett George (Ethel) bds 496 Purchase
" George L (Ethel A) opr h 1076 Water
" Jennie opr b 1122 Acushnet av
" Phoebe delicatessen 1243 Acushnet av h 1122 do
" Wm overseer 1339 Brock av h at Acushnet
Fay Edward F lab bds 125 N Second
" Emma Mrs h 83 School
" James L cafe 962 Acushnet av h 42 Pearl
" James L jr student bds 42 Pearl
" John H police bds 401 Orchard
" Katherine V opr bds 401 Orchard
" Laurence P clk 103 Union h 125 N Second
" Mary E bds 42 Pearl
" Myles L (Gertrude) lieut Hose No 6 h 152 David
" Nellie bds 401 Orchard
" Nellie h 125 N Second
" Patrick H (Catherine) fore h 401 Orchard S
" Roger T (Mary E) liquors 103 Union h 33 Buttonwood
" Thomas S lieut police h 17 Bay
" Thomas S jr sub clk P O bds 17 Bay
" Wm (Emily) driller h 81 Holly
" see Fahey
Fazackerey Wm (Agnes) h 273 Bowditch
Fears Frank E (Corinne) carp 575 Pleasant h 121 Pierce
Feaster Frank (Elizabeth) chauf h 200 James
Feather J Arthur (Eunice) designer Hathaway Mfg Co h 25 Jonathan
Featherstone John (Margaret A M) steam fitter h 1095 Pleasant
" John F tailor bds 1095 Pleasant
Felowski John (Alexandra) opr h 235 N Front
Fecteau Arthur (Eliza) hlpr h 322 Earle
Federal Bldg Pleasant cor Elm
FEDERAL COLLECTION BUREAU Mercantile Collections Everywhere Times Bldg 908 Purchase Room 209 Tel Bell 2660
FEDERAL MUTUAL LIABILITY INSURANCE CO Warren D Provost agent 222 Union Tel Bell 2858 See back cover
Federation Franco American Bldg 8-14 W French av
" Hall 958 Acushnet av
Feeley Cornelius W police bds 1236 Pleasant
" Edward (Mary) opr bds 151 County
" Edward J (Eliza) wtchmn Gulf Refining Co h 1236 Pleasant
" Elizabeth clk 688 Pleasant bds 1236 do
" Frank H lab bds 1236 Pleasant
" James opr 43 William bds 1236 Pleasant
" John F (Harriet) h 17 Viall
" Mary opr bds 69 S Sixth
" Mary R warper bds 1236 Pleasant
" Michael laborer bds 17 Viall
" Wm J mgr 686 Pleasant h at Acushnet
Feenan Henry A (Annie D) fore 19 Jean h 234 Chestnut
Feeney James (Annie) opr h 14 McGurk
" John overseer h 242 Ash
" Katherine bds 242 Ash
" Margaret V asst bkpr City Mfg Co bds 81 Richmond

Briggs & Beckman **Columbia**
15-35 Commercial St. Tel. Bell 5010 STORAGE BATTERIES

J. A. LAWRENCE HARDWARE
H. & M. Paints, Sunshine Rubber Roofing, Wm. Harland & Sons Varnishes, Yale Locks, Full Universal Line, Bradford Ranges.
1029 ACUSHNET AV. Tels. Bell 2734, Auto 2063.

Feeney
" Thomas F (Margaret) overseer Fairhaven Mills bds 81 Richmond
" Wm (Mary) copper worker h 4 Penniman
Fegan Harold R (Lillian) U S A h 155 Tallman
" James jr died Jan 28 1921
Fegarsky Fannie opr bds 178 Reynolds
" Isadore opr bds 178 Reynolds
" Samuel (Annie) pedlar h 178 Reynolds
" Sarah opr bds 178 Reynolds
Feim Arske (Fatima) opr h 30 Belleville rd
Feinberg Joseph (Glick & Feinberg) 1180 Acushnet h 136 Dean
" Sadie tchr bds 1049 County
Feingold Abraham (Mary) mattress filler 92 Acushnet av bds 118 do
" David (Gussie) carp h 47 Thompson
" Kendall (Jennie) junk h 118 Acushnet av
" Philip (Mamie) carp h 67 Wash
Feinstein Ben L (Rose) tailor 92 Union and New England Auto Radiator Co) 16 S Second h 49 Ocean
Feirreia Thomas opr bds 68 Acushnet av
Fel Ellen died Jan 1 1921
Felciano John J (Nellie) mgr 135 Rivet h 191 Allen
" John (Mary) gro 261 Allen h 267 do
" Manuel clk 261 Allen b 267 do
" Mary bds 267 Allen
" Olympia bds 268 Allen
Feld Jack (Rebecca) clothing 517 S Water h 121 Bonney
Feldgen Elizabeth weaver bds 517 Summer
" Francis H, U S A h 715 Summer
" Herman J h 717 Summer
" Stella M Mrs clk 862 Purchase h Upham's la off Rockdale av
Feldon Charles W hlpr bds 11 Lucas
" Richard (Mary E) orderly 4431 Acushnet av h Betty la

Feldon
" Richard H opr bds 11 Lucas
" Wm (Clara) mach h 11 Lucas
Felipe Antonis (Mary) oper h 128 Rivet
" Gertrude bds 440 First
" Manuel (Maria) lab h 640 First
Felix Anthony W city lab h 282 Kempton
" George shoewkr bds 63 Chancery
Feliz Joseph (Hilda B) shoe mkr 1887 Purchase h 4 Coffin av ct
Felizbetla Ezaurd opr bds 109 Collette
Fell Charles (Nellie) police h 179 Collette
" Wm (Marion) loom fixer h 263 Nash rd
Felton Arthur (Julia) pntr h 76 Cedar
" Melvin (Ruth) janitor 123 Middle bds 367 Kempton
Feltynowski Charles opr bds 74 Belleville rd
Fender John weaver h 130 Crapo
Fenello Frank (Angelina) shoemkr 905 County h 304 Penniman
Feney Mary hkpr bds 95 N Second
" Mary opr bds 66 Acushnet av
Fennelly Daniel J phys 550 County h at Fall River
Fenner Thomas F (Mabel) watchmn h 36 Liberty
Fenno Laura A Mrs sales 794 Purchase bds 604 do
Fenton Albert (Clara) weaver h 989 County
" Ann wid Wm h 101 Bowditch
" Clement B (Helen M) (Union Motor Sales) 18 Market bds 100 Mt Pleasant
" James P (Agnes R) clk 185 Union h 29 Parker
" Thomas fixer h 989 County
" Thomas (Ethel) opr h 8 Warwick
" Thomas (Margaret) weaver h 898 County
" Wm H h 101 Bowditch
Fenwick Edith wid George bds 63 State
" Jane F tchr Middle st sch bds 49 State

PELEG H. SHERMAN 505 COUNTY ST.
FUNERAL DIRECTOR AND EMBALMER
OFFICE PHONES Bell 690-W Auto, 1305
RESIDENCE PHONES Bell 690-R. Auto, 1306

SIMMONS & LANGLOIS CO.
Dealers In MEN'S CLOTHING AND LADIES' GARMENTS
THE STORE OF SNAP AND STYLE.
1057-1059 ACUSHNET AVE. Bell Phone 4527, Auto Phone 2253.

Ferandes Adelard opr bds 61 Nash rd
" Mafalda opr bds 63 Nash rd
Ferat Hafas gro 12 Holly h 14 do
Ferguson Alexander (Margaret) drill mkr h 19 Atlantic
" Arthur H (Margaret) mgr 628 Pleasant h 27 Robeson
FERGUSON CLINTON G (Martha H) Treas-Manager 172 N Water h 115 Hawthorn
" Daniel lab bds 65 Washburn
" Daniel H (Cynthia) insp of school property 166 William h 563 Union
" David (Emma) teaming 98 Park h do
" Edith cleaner 605 E French av bds 749 do
" Edith M sten 37 Masonic bldg bds 49 State
" Elizabeth speeder tender 605 E French av h 749 do
" Elsie sten 131 Court bds 494 Union
" Ethel L bds 563 Union
" Fergus (Annie E) overseer Booth Mfg Co h 55 Plymouth
" George B fore 172 N Water h 115 Hawthorn
" George T (Gertrude) physical director High Sch h 134 Park
" James (Edith) drillwkr h 123 Ash
" James A (Grace E) shoewkr h 49 State
FERGUSON JAMES C (Elizabeth) New Bedford Wet Wash Laundry 132 Rockdale av Tels Bell 2954 and Auto 5680 h 361 County **See page 40**
" James M lab bds 421 Union
" Jenny opr bds 51 Bonney
" Joseph (Marie J) gardener h 494 Union
" Lillian tndr 605 E French av bds 749 do
" Mary J wid James h 49 State
" Robert (Jessie B) driver 167 Mt Pleasant h 98 Park
" Robert G (Marian) bkpr Taber Mill bds 42 Union
" Robert J steamfitter bds 56 Rounds

Ferguson
" Robert W rem to Boston
" Ruth bds 115 Hawthorn
" Samuel drill worker bds 421 Union
" Samuel J (Emma) coachman h 421 Union
" Samuel J sales 163 Pleasant h at Milwaukee
" Thomas A (Catherine) fore 169 Mt Vernon h 309 Austin
" Wm (Elizabeth A) eng H of C h 56 Rounds
" Wm B shipper bds 56 Rounds
Ferland Celestine pattern mkr h 109 Locust
Fermino Joseph (Maria) clk bds 118 Pleasant
Fernandes Agusta opr bds 7 Desautels
" Albert (Annie) opr h 257 Belleville av
" Alberto opr bds 292 Orchard
" Alfina opr h 257 Belleville av
" Alfred (Nunes & Fernandes) 224 Coggeshall h 219 do
" Alfred (Elsie) opr h 219 Coggeshall
" Alfred (Mary) opr h 273 S Second
" Andrew (Carolina) opr h 192 Sawyer
" Anna opr bds 27 Mitchell
" Antone (Mary) laundrymn h 84 Sagamore
" Antone (Mary) carder h 126 Tarkiln Hill rd
" Antone carder h 101 Coffin av
" Antone opr bds 192 Sawyer
" Antone h 429 S Water
" Antone (Clementine) opr h 10 McGurk
" Antone (Mary) opr h 479 Belleville av
" Antone (Mary) opr 131 Court h 51 James
" Antone (Mary) opr h 249 Tinkham
" Antone (Virginia) opr h 31 Jenkins
" Antone opr bds 7 Desautels
" Antone opr h 76 Earle
" Antone (Sarah) city lab h 58 Hazard

THE CLINTON STREET GARAGE 156-160 CLINTON STREET
RICHMOND WOOD, Mgr.
Limousines for hire by the week day or hour — Storage Spaces — OIL and MOHAWK QUALITY
TIRES FOR SALE. Low Prices. → Day 'Phone 2613 → Night 'Phone 3115-W

AKIN-DENISON CO. FORCE FACTORY FURNACE FAMILY COAL

HODGDON Diamonds and Watches
BRISTOL BUILDING, UPSTAIRS
Both Phones
FOR CASH OR CREDIT

"SPEEDWELL FARMS" Dairy Products
LYNDONVILLE CREAMERY ASSOCIATION
1800 ACUSHNET AVE., NEW BEDFORD Bell Tel. 2350 Auto 2073

Fernandes
" Antone carder h 182 Tarkiln Hill rd
" Antonio (Mendes & Fernandes) bottlers 252 Coggeshall
" Antonio gro 175 Sawyer h do
" Antonio (Mary) opr bds 32½ Acushnet av
" Antonio A (Hannah C) gro 200 Rivet h 202 do
" Antonio J (Victoria) eng h 292 Orchard
" Antonio J (Medeiros & Co) 212 Coggeshall h 127 Belleville av
" August (Julia) clk 440 Belleville av h 270 Nash rd
" August (Ida) drill wkr bds 35 Stowell
" Augustine opr bds 136 Thompson
" Augusto (Mary) opr h 91 Eugenia
" Bernardino (Mary) baker h 162 Acushnet av
" Carlos opr bds 6 Gosnold
" Carlos opr h 23 Beetle
" Charles A pharmacist 322 County bds 292 Orchard
" Clara bkpr bds 114 Rodney
" Enos (Marianna) opr h 250 Coggeshall
" Eugenia opr h 32 Clover
" Frances bkpr 232 Union bds 114 Rodney
" Frances Mrs h 441 Rivet
" Francis (Merveilean) opr bds 1195 Brock av
" Frank cafe 317 N Frank bds 204 Belleville av
" Frank (Mary) clk 360 S Water h 234 Acushnet av
" Frank (Anna) opr h 27 Mitchell
" Frank (Mary) opr h 69 Hall
" Frank (Mary) comber h 29 Fruit
" Frank (Anna) spooler h 32½ Acushnet av
" Frank (Mary) weaver h 522 Bolton
" Frank A (Mary) clk 303 Dartmouth h 16 Clay
" Frank F (Mary) lab h 245 Tinkham
" Frank H (Caroline) watchmn h 709 Allen

Fernandes
" Fred appr bds 292 Orchard
" George E driver bds 139 Dartmouth
" Grace waitress bds 24 Walnut
" Harry S (Agnes) feeder 140 Court h 57 S Second
" Henry opr bds 234 Acushnet
" Jacintho (Frada & Fernandes) 487 Belleville av bds 116 Phillips av
" Joao C (Carrie) opr h 195 Coggeshall
" John (Adrianna) opr h 11 Grandfield
" John (Balbina) opr h 32 Hollyhock
" John (Isabelle) opr h 60 Mosher
" John (Mary) opr h 15 Holly
" John (Mary) opr h 82 Phillips av
" John opr bds 37 Scott
" John opr bds 12 Gosnold
" John opr bds 27 Nash rd
" John opr bds 234 Acushnet av
" John opr bds 114 Rodney
" John (Mary) opr h 56 Clark
" John (Mary) opr h 202 Crapo
" John A (Mary) carder h 396 Cedar Grove
" John L bds 292 Orchard
" John L (Mary) trucker 152 Front h at Fairhaven
" John S (Mary) variety 320 S Water h 161 Acushnet av
" Jose (Maria) opr h 27 Mitchell
" Jose opr bds 26 Belleville rd
" Jose M opr h 88 Acushnet av
" Joseph (Emelia) opr h 86 Potomska
" Joseph (Mary) opr h 62 Sidney
" Joseph (Mary) opr h 30 Kane
" Joseph (Mary) opr h 74 Independent
" Joseph (Mary) opr h 148 Belleville av
" Joseph (Mary) opr h 74 Independent
" Joseph (Rose) opr h 108 Purchase
" Joseph (Laura) opr h 82 Eugenia
" Joseph (Mary S) opr h 7 Cornell pl
" Joseph opr h 19 Nye
" Joseph opr h 59 Collette
" Joseph opr h 2221 Purchase

THE MESSENGER PRESS
131 UNION ST. PRINTING Tel. Bell 5427

WENTWORTH CLOTHING CO.
MEN'S CLOTHING AND FURNISHINGS
211 UNION STREET. Tels. Bell 999, Automatic 1125.

Fernandes
" Joseph opr 131 Court bds 25 Morton ct
" Joseph opr 131 Court bds 9 First
" Joseph lab h 608 S Water
" Joseph (Julia) opr h 9 Walnut
" Joseph rubberwkr bds 63 Spruce
" Joseph A (Winifred) police h 818 Brock av
" Joseph H (Margaret) watchmn 152 Front h 114 Rodney
" Joseph J (Irene) speeder tndr h 20 Nye
" Joseph P (Constant) weaver h 128 County
" Juana wid Mernard bds 20 Wing
" Julia T bds 16 Clay
" Julio (Julia) opr h 405 First
" Julio D master mariner h 234 Acushnet av
" Justin (Denintine) carder h 61 Nash rd
" Laura M tchr S D Ottiwell sch bds 292 Orchard
" Ludivina opr bds 171 Coffin av
" Manuel (Mary) opr bds 325 Bolton
" Manuel (Libania) opr h 7 Desautel
" Manuel opr bds 442 Bolton
" Manuel opr 131 Court bds 27 Union
" Manuel opr bds 2 Jean
" Manuel opr bds 98 Collette
" Manuel ropemkr bds 27 Union
" Manuel A (Adelaide) opr h 83 Davis
" Manuel A shoes 305 Dartmouth h 16 Clay
" Manuel F (Mary) opr h England
" Margaret tchr J B DeValles sch b 202 Rivet
" Maria opr bds 54 Davis
" Marie tchr G H Dunbar sch bds 202 Rivet
" Marie S opr h 108 Lombard
" Martinho (Mary) opr h 577 Belleville av
" Mary opr bds 577 Belleville av
" Mary h 88 Union
" Mary Mrs clk 320 S Water
" Mary wid hkpr bds 88 Main
" Mary wid Frances h 32 Clover

Fernandes
" Mary wid John bds 405 First
" Mary B clk 634 Pleasant bds 7 Desautels
" May Mrs opr h 152 S Second
" Oscar clk 286 Acushnet av bds 522 Bolton
" Peter (Mary) whaler h 63 Spruce
" Roderique (Virginia) opr h 156 Church
" Rose h 970 County
" Sarah opr bds r 14 Beetle
" Silvina opr bds 577 Belleville av
" Victorino (Mary) janitor U St Ry Co h 291 Belleville av
" Virgilio A R (Pauline) h 25 Morton ct
Fernello Frank shoemkr 905 County h 34 Penniman
Ferns John P (Aline) carrier P O h 270 Pope
Ferpat Hyso F (Vasieko) gro h 16 Holly
Ferraiue Lanciault weaver bds 84 Jouvett
Ferrari Pietro (Maria) lab h 708 Acushnet av
Ferreira Adelaide tndr 605 E French av bds 33 Nelson
" Adelina opr h 106 Winsor
" Agnes speeder tndr bds 562 Summer
" Alexander (Mary) opr h 224 Hemlock
" Amos (Maria) opr h 27 Swift
" Angelina A opr bds 493 Belleville av
" Anna opr bds r 110 County
" Anna opr h 116 Division
" Annie bds 868 County
" Antone plstr h 51 Potomska
" Antone opr h 420 First
" Antone opr h 293 Davis
" Antone (Constance) opr h 1 Beetle ct
" Antone (Lucier) opr h 39 Mosher
" Antone (Louise) opr h 74 Hope
" Antone (Mary) opr h 68 Sagamore
" Antone (Mary) opr h 125 Belleville av
" Antone (Mary) opr h 75 Grinnell
" Antone (Mary) opr h 29a Acushnet av

Frank M. Metcalf Civil Engineer and Surveyor
25 MERCHANTS BANK BLDG.
Tels. Bell 2493-W, Auto 1276.

RAY & CIE Distinctive Apparel "Different" 101 William Street New Bedford

COATS WRAPS	FROCKS HOSIERY	CORSETS Tailored SUITS	SPORT TOGGERY UNDERTHINGS	BLOUSES NECKWEAR

Ferreira
" Antone (Mary) opr h 653 S Water
" Antone (Mary) opr h 68 Sagamore
" Antone (Rita) opr h 124 Potomska
" Antone (Mary) opr h 243 S Front
" Antone opr bds 465 First
" Antone opr bds 35 Mitchell
" Antone opr bds 587 S Water
" Antone opr bds 7 First
" Antone opr bds 29½ Acushnet av
" Antone (Mary) h 258 S Second
" Antone h 73 Mosher
" Antone J (Josephine) opr h 56 Clark
" Antone P (Maria) lab h 31 Central av
" Antonio (Olivia) opr h 175 Coggeshall
" Antonio (Ferreira & Gonsalves) h Fair
" Antonio P opr bds 290 Shaw
" Arcen (Mary opr h 27 Swift
" August lab h 86 Grinnell
" August (Adrianna) opr h 175 Coggeshall
" August (Amelia) opr h 219 Coggeshall
" Augustine (Annie) (Ferreira Bros) h 262 Nash rd
" Augustine (Rose) opr h 42 Thompson
" Augusto clk h 266 Nash rd
" A Tavares opr bds 82 Sagamore
" Bento (Maria) opr h r 163 Coggeshall
" Bros (Augustine and Joseph) gro 145 Belleville av
" Caesar (Lucinda) lab h 795 S Water
" Caesar opr h 54 Phillips av
" Caroline opr h 153 Belleville av
" Conseca wid Albon h 29½ Acushnet av
" Conceicao opr bds 77 Delano
" Domingos S pntr h 104 Rockland
" Donald opr bds 35 Mitchell
" Emily opr bds 71 Acushnet av
" Esther opr bds 12 Winsper
" Eugene (Mary) opr h 179 Belleville av
" Feliz (Rosaria) opr h 135 Phillips av

Ferreira
" Felizarao (Costa & Ferreira) h 153 Belleville av
" Francisco opr bds 42 Davis
" Francisco (Gulia) opr h 238 Acushnet av
" Frank (Alda) opr h 65 Independent
" Frank (Mary) opr bds 42 Division
" Frank (Mary) opr h 21 Stapleton
" Genoa G opr bds 236 Hemlock
" George clk 311 Rivet h 12 Winsper
" Helen wid Raoul h 154 Thompson
" Irena dom 24 Grand bds do
" Izabel opr bds 48 Davis
" Jacinth city lab h 54 Short
" Jacintho (Marie) opr h 195 Division
" Jacintho (Phoebe) opr h 22 Holyhock
" Jacob (Mary) opr h 123 Belleville av
" Jesse opr h 159 Coggeshall
" Joaquim (Mary) chauf bds r 329 Dartmouth
" Joaquim lab h 585 S Water
" Joaquim (Francelina) opr 605 E French av h 33 Babbitt
" Joas opr bds r 1101 County
" Johanna Mrs h 34 Hemlock
" John lab h 224 S Front
" John opr bds 192 Sawyer
" John (Sandrina) opr h 45 Mitchell
" John (Margaret) opr h 156 Division
" John (Adeline) carder h 325 Bolton
" John (Eva) opr h 196 Division
" John (Mary) opr h 12 Winsper
" John (Mary) mason h 49 Larch
" John (Joaquina) opr h 303 Bolton
" John opr bds 9 Edwards
" John opr bds 459 Bolton
" John bds 69 Rockdale av
" John (Nellie) seaman h 404 Purchase
" John bds 180 Sawyer
" John (Maria) h 14 Abbott
" John P pool 343 Rivet h 12 Jenkins

MAIBOHM SIX
The Economical Motor Car. Touring, Roadster, Sedan, Coupe and Sport Model.
Sales and Service HARVARD GARAGE 1564 PURCHASE ST. NEW BEDFORD, MASS. Bell Phone 1773.

SEND US YOUR ORDERS. WE FILL THEM COMPLETE
Complete Stock of Hardware, Paints, Wall Papers T. J. MORIARTY
CENTURY ASBESTOS SHINGLES Tels. Bell 462and463, Auto 1083
308 PURCHASE ST.

Ferreira
" Jose wastemn 605 E French av h 439 Belleville av
" Joseph (Caroline S) carp h 131 Division
" Joseph (Mary) clk h 159 Coggeshall
" Joseph egg candler 1 Bridge sq h 659 First
" Joseph opr h 5 Acushnet blks
" Joseph (Ferriera Bros) 248 Nash rd
" Joseph barber 254 Coggeshall bds 125 Belleville av
" Joseph lab bds 659 First
" Joseph (Annie) opr h 356 First
" Joseph (Mary) opr 131 Court h 283 S Second
" Joseph (Lena) opr h 96 Ellen
" Joseph opr bds 49 Larch
" Joseph opr bds 303 Bolton
" Joseph opr bds 562 Summer
" Joseph opr bds 77 Delano
" Joseph tack wkr bds 24 Weaver
" Joseph G carp bds 37 West
" Joseph Jason (Mary) opr h 48 Stephen
" Joseph P lab h 320 S Front
" Joseph S (Mary) lab h 45 Hollyhock
" Joseph T opr bds 82 Sagamore
" Josephine bds 75 Grinnell
" Julio fish 79 Howland h 77 do
" Julio (Annie) opr h 128 Nash rd
" Julio jr clk 77 Howland bds 79 do
" Louis (Mary) firemn h 35 Circuit
" Louis opr bds 35 Circuit
" Manuel baker 103 County h 151 Independent
" Manuel clk h 21 Winsor
" Manuel gardener bds 45 Grand
" Manuel lab bds 67 School
" Manuel (Ida) opr h 53 Crapo
" Manuel (Mary) opr h 562 Summer
" Manuel (Mary) opr h 227 Coggeshall
" Manuel (Mary) opr h 48 Inpendent
" Manuel opr bds 22 Hollyhock
" Manuel opr bds 75 Grinnell
" Manuel opr bds 132 Cedar Grove
" Manuel opr h 18 Jean

Ferreira
" Manuel opr bds 27 Swift
" Manuel opr h 57 Rivet
" Manuel opr bds 12 Winsper
" Manuel (Mary) barber 90 Allen h 33 Babbitt
" Manuel (Mary C) opr h 586 Mt Pleasant
" Manuel painter h 338 S Front
" Manuel (Mary C) opr h 65 Howland
" Manuel (Priscilla) carder h 93 Sidney
" Manuel (Marion) carp h 320 Bedford
" Manuel (Rosa) city lab h 149 Sylvia
" Manuel (Rose) opr h 519 S Second
" Manuel J (Adeline) opr 605 E French av h 33 Nelson
" Manuel L opr bds 39 Deane
" Manuel L (Rose) opr h 139 Grinnell
" Manuel P (Maria) lab h 48 Davis
" Manuel V (Mary) barber 714 S Water h 712 do
" Maria opr bds r 163 Coggeshall
" Maria wid John opr bds 501 Sawyer
" Maria A opr bds 493 Belleville av
" Maria P wid Manuel opr h 100 Phillips av
" Maria T opr h 459 Bolton
" Marion (Margaret) opr h 438 Bolton
" Mariano (Adelina) gas wkr h 396 S Second
" Marie wid George bds 373 S Second
" Mary opr h 434 S Second
" Mary opr bds 320 Bedford
" Mary opr bds 75 Grinnell
" Mary opr bds 9 Edward
" Mary opr bds 53 Crapo
" Mary opr bds 68 Sagamore
" Mary Mrs h 29½ Acushnet av
" Mary Mrs laund 270 Acushnet av h 401 Sharp
" Mary C opr bds 54 Short
" Mary C opr bds 27 Swift
" Mary J maid 68 Arnold
" Matthew opr bds 273 Purchase

JOSLIN CORNICE CO.
10-14 S. Second Street
Tel. Bell 2219 1321
Purchase Street Tel. Bell 5525
AUTO RADIATOR WORKERS
We Straighten
AUTO BODIES
However Damaged
Truck Radiators Rebuilt
SHEET METAL WORK
Metal Ceilings Fireproof Doors Cornices and Skylights

GUILHERME M. LUIZ Banker and Steamship Agent
Agent for the Transportes Maritimos do Estado the only Portuguese Line conducting a fast freight and passenger service between New Bedford and Azores, Madeira and Lisbon.
634 Pleasant St. Tels. Bell 3000. Auto 1239 56 Acushnet Ave. Tels. Bell 4327-M Auto 5736

WALL PAPERS Artistic and Decorative
HERMAN H. HATHAWAY 87 Main St., Fairhaven
Telephone Bell 4567

MANHATTAN MARKETS
Wholesale and Retail Meats, Fish, Fruit and Provisions
Main Store 874 Purchase St. Branches 87 Dartmouth St. and 773 Kempton St.

Ferreira
" Rosa opr bds 29½ Acushnet av
" Rose opr bds 75 Grinnell
" Sergio (Constance) opr h 37 Swift
" Servenlo G (Julia) opr h 18 Bank
" Teresa opr bds 77 Delano
" Theophilo S (Eugenia) opr h 28 Cottage
" Therza opr bds 100 Phillips av
" Victorino (Rosa) opr h 422 S Second
" Vincent (Mary) weaver h 36 Sagamore
" Virginia maid 68 Arnold
" Virginia wid drsmkr h 211 Purchase
" & Gonsalves (Antonio Ferreira & Joseph Gonsalves) bakers 506 Bolton
Ferrell Abbie B wid George bds 257 Maple
Ferrier Samuel (Mabel) lab h Braley rd
Ferriere Edward (Blanche) pntr h 18 Jean
" Oliver X (Celia) collr h 18 Jean
Ferris Manuel (Mary C) mgr 74 William h 198 Grinnell
Ferro Jacinto (Mary) opr bds 7 Desautels
" Manuel (Francisco) opr h 29 Nye
" Mary opr bds 29 Holly
Ferron Eldor clk 361 Bowditch b 146 Query
" Joseph (Regina) opr h 146 Query
" Noelia opr bds 146 Query
" Wilfred chauf 105 Bowditch bds 146 Query
Ferry Antone (Lousa) opr h 102 Middle
" James E (Eva) clk 971 Purchase h 247 Mill
Fett Nicholas pastor St Boniface ch Coggeshall h at Fairhaven
Fialho Antone (Moria) opr h 14 Abbott
" Joseph F (Mary) gas wkr h 99 Jouvett
" Manuel (Marie) h 195 Acushnet av
" Manuel V opr h 318 S Front
" Mary wid Frank mlnr h 398 Allen
Fiano Louis opr h 377 Earle
Fibro Products Co Samuel B Finger pres T L Lynam treas elect'l tubing Prospect nr Howland
Fichtenmayer George (Margaret) tinsmith 8 Pine h 149 Elm
" Otto (Emma) (Fichtenmayer & Son) h 279 County
" & Son (Otto Fichtenmayer) blksmiths 326 S Water
Fidalgo Antone (Julia) opr h 521 S Water
" Sebastian opr 131 Court bds 79 S Second
Fiddler Arthur eyetmkr b 436 Rivet
" Harold F comber tndr b 436 Rivet
" John F (Eliza) opr h 50 Larch
" Margaret wid Arthur J h 436 Rivet
" Wm B (Margaret) h 358 Earle
Fidler Welcome mach h 245 Purchase
Fiebiger Annie wid Antonne h 171 Weld
Field Ada L bkpr Pierce Bros Ltd h 55 State
" Anna L clk 24 Masonic bldg bds 55 State
" Charles L opr bds 1682 Purchase
" Charles W (Elizabeth A) opr h 1682 Purchase
" Edward H (Mary C) janitor Merrimac st sch h 1110 Pleasant
" Eva E wid Leonard B h 119 Sycamore
" Leonard L, U S N bds 1682 Purchase
" Mary cook 379 County
" Mary C Mrs clk 185 Union bds 173 Middle
" Mildred E opr bds 1682 Purchase
" Olive wid Godfrey h 328 Kempton
" Stella opr bds 845 Rockdale av
" Stephen A (Loretta) mach 663 Acushnet av h 91 Richmond
" Ulysses G (Ethel S) truckmn U St Ry Co h 845 Rockdale
" see Fields
Fielding Amelia wid h 15½ Viall
" Annie bkpr 384 Acushnet av bds 59 Fruit
" Fred (Elizabeth) opr h r 1440 Pleasant

WATSON-PENFIELD CORP.
HOGAN WATER CLOSETS NO NOISE ASK YOUR PLUMBER OR ASK US
28 NORTH SECOND STREET Tel. Bell 3910.

Steiger Dudgeon Co. Purchase, Union and Pleasant Streets Telephone 82
New Bedford's Progressive Department Store

Fielding
" Harold U S A bds 26 Adams
" Harry (Anastasia) cotton classer Fairhaven Mills h 123 Mott
" Henry fixer bds 26 Adams
" John (Ada) opr h 80 Adams
" Joseph (Sarah J) lab h 26 Adams
" Margaret Mrs ldg hse h 1279 Acushnet av
" Mercier (Margaret) loom fixer h 59 Fruit

FIELDING ROBERT C (Sadie E) (The Furniture Hospital) 55 Mechanics Lane Tel Bell 4605 h 358 Reed **See page 31**

Fields Blanche clk bds 242 Acushnet av
" Ella wid Joseph h 242 Acushnet av
" Myrtle opr bds 242 Acushnet av
" Wm E jobber b 242 Acushnet av
Fieldset Lawrence lab 261 S Water h 287 Court
Figueira Alfred lab bds 30 Thompson
" Frank city lab bds 79 Purchase
" John (Virginia) opr h 78 Independent
" Joseph opr bds 33 Jenkins
" Joseph J weaver bds 474 Bowditch
" Manuel I opr bds 455 Belleville av
" Mary Mrs dom bds 474 Bowditch
" Vasco (Federica) shoe rpr 414 N Front h 194 Belleville av
Figueiredo Antone lab bds 26 Elizabeth
" Antonio opr bds 35 Circuit
" Edward J opr bds 83 Field
" Edward J wood 439 S Second h 440 do
" Francis (Santos & Figueiredo) h 101 Coffin av
" Gaeto opr bds 83 Field
" Gloria clk 183 Acushnet av h at Mattapoisett
" Jose (Dealind) firemn h 26 Elizabeth
" Jose (Mary) lab h 14 Cotter
" Joseph opr bds 83 Field
" Joseph (Maria) lab 214 S Water h 121 Collette

Figueiredo
" Joseph S (Mary Gloria) tailor 183 Acushnet av h at Mattapoisett
" Manuel (Mary) drill wkr h 26 Elizabeth
" Manuel (Mary) opr h 10 Fruit
" Manuel jr opr h 83 Field
" Mary opr bds 83 Field
" Rose wid Manuel h 83 Field
Fileault Henry (Lillian) weaver h 805 East French av
" Wm (Alice) third hd h 387 Bowditch
Filipek John h 614 Summer
" Sebastian (Katia) mach h 211 Hathaway
" Walenty (Helena) opr h 159 Holly
Fillion Alphonse changer over bds 16 George
" Mary Louise clk bds 16 George
" Peter (Emelia) eng h 16 George
Fimi Emma bkpr bds 573 Kempton
Finch Albert (Annie) fixer h 159 David
" Albert (Elizabeth) weaver h 204 Central
" Alice clk bds 204 Central
" Bertha card room bds 113 Mott
" Elizabeth weaver bds 204 Central
" Ernest (Eliza) loom fixer h 113 Mott
" Mary wid h 203 Cedar Grove
" Mary J clk bds 204 Central
" Wm clk A M Corp and Hathaway Mfg Co bds 113 Mott
" Wm (Nellie) weaver h 212 Hathaway
Findeisen Bertha B Mrs clk 185 Union bds 295 Pleasant
Findlay Thomas S (Pauline) overseer Grinnell Mfg Co h 556 Cottage
Fine Esther bkpr Boys' sch bds 37 Prospect
" Max (Ida) watchmn h 37 Prospect

FINEGAN JOHN C CO William Keefe Supt 1090-1098 Purchase Tel Bell Four-O-Four New Bedford and 462-472 First S Boston **See front cover and page 64**

Finger Hilda opr bds 1132 Acushnet av

Frank A. Hurley 308 MILL STREET | Automobiles Service Garage | Accessories Tires & Tubes Storage Batteries Recharged

The Fashion Furrier FURS MADE TO ORDER
FUR STORAGE CLEANING DYEING AND REPAIRING
758 Purchase St. Bristol Bldg. New Bedford, Mass. Bell Phone 4681.

Finger
" Joseph weaver b 1132 Acushnet av
" Rose opr bds 1132 Acushnet av
" Samuel B pres Fibro Products Co h 332 Hawthorn
" Sigmund (Julia) h 1132 Acushnet av
Finkel Mamie Mrs confr 467 S Water h 114 S Sixth
Finkelstein Annie bkpr William cor Acushnet av h 129 Grinnell
" Archie drill wkr b 129 Grinnell
" Gertrude h 129 Grinnell
" Harry clk 992 S Water bds 8 Marvin
" Lillie bds 8 Marvin
" Malkie dom h 8 Marvin
" Max (Bessie) newspapers h 120 S Sixth
" Samuel (Stella) pedlar h 41 Bowditch
Finkle Marry (Mamie) driver h 114 S Sixth
Finlan Catherine h 65 Howard
" Catharine opr bds 65 Howard
" Harriet dom bds 50 Princeton
" Harriet opr bds 65 Howard
" Katherine E clk 185 Union h 317 Emerson
" Mary dom bds 50 Princeton
" Patrick lab h 50 Princeton
Finlay Alcide (Ernestine) painter h 118 Irvington
Finley Patrick F (Annie) boiler mkr 85 S Water h 229 Acushnet av
" Thomas F (Theresa) sweeper Fairhaven Bridge h 46 W French av
Finn James F clk bds 161 North
" James J (Louisa) meter reader 693 Purchase h 161 North
" John T pntr bds 211 Chestnut
Finnell Carrie B wid Thomas h 126 Mill
" Ellen M Mrs h 27 Locust
" Frank J opr bds 568 County
" Grace M tchr H A Kempton sch b 27 Locust
" Harold E opr bds 568 County
" Isolina wid Johin N h 568 County
" James H (Nellie) clk 343 Acushnet av h 109 Robeson

Finnell
" John H (Margaret) chairman Board of Assessors 10 Municipal bldg h 311 Bowditch
" John N jr clk P O bds 568 County
" Leonard adv sol Standard b 126 Mill
" Margaret R sch tchr Jireh Swift sch bds 311 Bowditch
" Mary E h 211 Chestnut
" Mary L sten Board of Assessors 10 Municipal bldg bds 311 Bowditch
" Rose M tchr bds 311 Bowditch
Finnerty Hannah J opr bds 685 Cottage
" Hugh J slasher tender bds 144 Summer
" James marine eng bds 95 N Second
" Johanna wid Patrick h 685 Cottage
" John fgt clk 590 Acushnet av bds 685 Cottage
" Maud I Mrs waitress h 54 Kempton
" Michael section boss bds 685 Cottage
" Nora dom 491 County
" Patrick J (Ellen) switchman h 144 Summer
Finni Carlo D (Theresa) h 328 Acushnet av
" Charles D jr (Margaret C) clk 386 Kempton h 147 Cedar
" Dominic (Carrie) clk 426 Kempton h 573 do
" Emma S bkpr 939 Purchase bds 573 Kempton
" Jerry (Louise) molder h r 330 Cedar Grove
" Joseph N (Emily) dentist 1105 Acushnet av h Court
" Louisa winder 1145 Kempton bds 330½ Cedar Grove
" Paul (Clara) mtrmn U St Ry Co h 130 Florence
Fiore Joseph (Frances) brklyr h 28 Margin
Fire Station 1 868 Pleasant cor North
" Station 3 834 Kempton
" Station 4, 77 S Sixth

SULLIVAN ENGINEERING CO.
POWER PLANT PIPING AND HEATING CONTRACTORS
STEAM GAS AND WATER SUPPLIES
125 N. WATER ST. Tel. Bell 4704.

ALL THE NEWS

New Bedford Times

NEW BEDFORD'S BRIGHTEST NEWSPAPER

EVENING, 2c; SUNDAY, 5c.

ALL THE TIME

Fire
" Station 5, 574 County
" Station 6, 145 Purchase
" Station 7, 700 Cottage
" Station 8, 1599 Acushnet av
" Station 9, 2250 Acushnet av
" Station 10, 2271 Purchase
" Station 11, 752 Brock av
Firme Henrique O art layer glass works 164 County h do
First Baptist Church 149 William
" Church of Christ Scientist 532 County cor Mill
" Congregational Church 2183 Acushnet
" Cong Unitarian Church 287 Union cor Eighth
" Evangelical Church 295 Mill cor Newton

FIRST NATIONAL BANK THE Irving W Cook Pres Harry C Robinson V-Pres Frank B Chase Cashier Wm C Phillips and Louis W Tilden Asst Cashiers Union cor Pleasant Tels Bell 31 and 32 See page 12

" Portuguese Meth Epis Church 203 S Second
" Primitive Methodist Church 138 Weld nr Pleasant
" Spiritual Harmony Church 1656 Purchase
Firtack John oper h 69 Merrimac
Firth Leo A lab b 1149 Acushnet av
" Samuel (Anna) third hand h 10 Salisbury
" Samuel jr bds 10 Salisbury
" Wm (Jane) quiller 605 E French av h 27 Jouvett
Fischer Emil (Etta) fireman h 279 Collette
Fischweiler Gustave shoe rpr 266 Sawyer h 93 Perry
Fish Adelaide M Mrs bds 574 Kempton
" Andrew J (Emma B) tailor 598 Pleasant h 279 Palmer
" Annie opr h 296 Tinkham
" Benjamin F h 135 Cedar
" Bourgoyne (Sarah J) stocking mfr 254 Coffin av h do

Fish
" Frederick C (Rose) shoewkr h 47 Atlantic
" Frederick R (Rose) dept mgr P Corp h 68 Borden
" F Harry mgr 803 Purchase b at Fairhaven
" Harriet T wid L Nelson h 372 Cottage
" James B (Mary) overseer h 70 Linden
" Jennie wid Thomas h 83 County
" John drillwkr bds 299 Chancery
" Loranus C mgr 919 Purchase bds 119 Sycamore
" Lucy B tchr Middle st sch h 417 Union
" Mary wid Fred W h 1 Summer st ct
" Natalie H bkpr 85 Newton bds 279 Palmer
" Nora wid Andrew F clk bds 243 Acushnet av
" Wilfred (Ethel) weaver h 831 County
" Wm opr h 160 David
Fishback Eugene J (Sarah H) eng 214 S Water h 253 Elm
Fisher Albert (Derilda) brakemn h 1461 Pleasant
" Alpheus B bds 61 Hill
" Basil V mach bds 148 Arnold
" Bell S wid Hervey L h 131 Sycamore
" Bessie bkpr bds 9 North
" Charles C (Lillian B) mgr 2 S Water h 46 Morgan
" Edward clk Pier 9 ft of School bds 22 Willard
" Edward D weaver bds 483 N Front
" Elizabeth wid James h 37 McGurk
" Elizabeth A opr bds 37 McGurk
" Ethel M sten 152 Front bds 144 James
" E L & Co Inc Charles E Fisher mgr wholesale produce and fruit 2 S Water
" Francis M (Anna M) flagman N Y N H & H h 105 Sycamore
" Freda opr bds 306 Nash rd
" George L (Sarah C) h 236 Kempton

N. P. DUBUC & CO.

MANUFACTURERS OF Cement Blocks and Artificial Stones

Works: Rear 101 Princeton St. Residence: 109 Princeton St. Tel. Connection NEW BEDFORD, MASS

Bookkeeping, Shorthand, Typewriting, Penmanship, etc. Taught thoroughly at

KINYON'S COMMERCIAL SCHOOL

DUFF BLDG., Cor. William and Pleasant Sts., NEW BEDFORD, MASS.

Ford THE UNIVERSAL CAR
Motor Sales Company
AUTHORIZED DISTRIBUTORS
SALES AND SERVICE 1382-86 PURCHASE ST.
BELL PHONE 5550

Fisher
" Grace L Mrs laund h 10 Campbell
" Gustave (Bessie) (Nash Lighting Fixture Co) h 478 Acushnet av
" Harold E elec b 52 Kempton
" Helen A sten bds 248 Allen
" Henry (Elizabeth) changer over h 631 Brock av
" Herbert R (Margaret F) driver 100 S Water h 52 Kempton
" Leon C second hand bds 6 Franklin
" Lillian A clk h 248 Chestnut
" Lydia awning mkr 35 Coml h 345 Cottage
" Manuel lab bds 44 Lindsey
" Mary J wid Charles h 483 N Front
" Mary L wid Arthur h 144 James
" Matthew bds 483 N Front
" Max Emile (Amelia H) h 248 Chestnut
" Merton C (Elizabeth W) lawyer 37 Masonic bldg and treas New Bedford Legal Aid Soc h 85 Mill
" Michael (Bertha) eng 29 Brook h 306 Nash rd
" Paul (Lettie) chauf Front cor Middle h at Fairhaven
" Richard A (Hattie T M) pntr h 257 Maxfield
" Sarah bds 221 North
" Sarah wid Lewis gro 478 Acushnet av h 9 North
" Sarah A Mrs h 22 Willard
" Sidney S (Abbie E) shipper 790 Purchase h 6 Franklin
" Violet opr bds 37 McGurk
" Walter C (Louise E) plmbr 33 N Water h 74 Jenny Lind
" Wm H (Marion) freight cond h 1121 Willis
" see Fischer

FISKE FRED S (Clara A) Garage and Auto Repairs Rear 275 Middle h 140 James

FISKE HERBERT A (Lydia M) Automobile Repairing Rear 1800 Acushnet av Tel Bell 2350 h 172 Bates See page 6

Fissette Euclide blksmith 357 Sawyer h do

Fissette
" Uldric (Eva) blksmith 357 Sawyer h 371 Earle
" Wilfred (Stella) blksmith 357 Sawyer h 99 Bowditch

Fitch Arthur opr bds 673 First

Fitton Robert (Johanna) opr h 305 Tinkham
" Thomas (Elia) lab h 270 Coggeshall
" Wm (Bertha) overseer h 74 Chancery

Fitzgerald Abbie Mrs died Jan 20 1920
" Cornelius P sec 760 Purchase bds 211 Kempton
" Edward speeder tndr h 9 Acushnet blks
" Elizabeth M opr bds 146 Davis
" Ellen h 220 State
" Emily clk Beacon Mfg Co bds 87 Hazard
" Inc Cornelius P Fitzgerald sec clothiers 760 Purchase
" Isabelle nurse bds 146 Davis
" James fore 123 Front b 146 Davis
" James opr bds 1921 Purchase
" Jane F sten 791 Purchase rm 12 bds 114 Mill
" John (Isabella L) watchman h 87 Hazard
" Margaret bds 146 Davis
" Michael (Rose) elect h 339 Purchase
" Patrick (Catherine) watchman h 146 Davis
" P Bernard (Alice A) dentist 1956 Purchase h 78 Willow
" Richard M stereo Mercury bds 272 Palmer
" Robert E (Ellen) clk h 272 Palmer
" Robert E (Flossie M) shoewkr h 187 North

FITZGERALD ROBERT T (Tripp & Fitzgerald) 73-75 Richmond Tel Bell 530 h 272 Palmer Tel Bell 2124-4
" Wm (Elizabeth) opr h 10 Salisbury
" Wm mule spinner b 1283 Acushnet av

Fitzpatrick Catherine maid 134 Page

Quality Best THE ACONN PRESS Prices Right
ANDREW C. CONN, Proprietor
BOOK AND JOB PRINTERS
141 HOLLY STREET NEW BEDFORD, MASS.
Telephone Connection

Hemingway Bros. HEAVY TEAMING and AUTO TRUCKING
407 BOLTON ST., Garage at 19 Swift St. NEW BEDFORD, MASS.
Bell 3633—Auto. 5617.

HIRST THE PLUMBER
MAGEE FURNACES HEATERS RANGES
31-33 N. WATER ST.
HEATING PLUMBING
TELS. BELL 466, AUTOMATIC 1055.

Fitzpatrick
" Joseph A mgr 1410 Purchase h 241 Weld
" Mary h 46 W French av
" Michael (Mary) spnr h 87½ Hathaway
Fitzsimmons Ann M Mrs nurse h 219 State
" Nicholas H (Julia F) bricklayer h 30 Hill
" Ruth E tchr Abraham Lincoln sch bds at Fairhaven
Five Cents Savings Bank Bldg 791 Purchase
Fixeira Jose (Josephine) opr h 219 Coggeshall
Fjeldseth Lars O gas wkr bds 287 Court
Flagg Raymond D opr bds 5 Warwick
" Wm D (Lena) opr Central Fire Sta h 5 Warwick
Flaherty Catherine F hkpr 193 Chancery
" Celestine B sales 794 Purchase bds 126 Pleasant
" Ellen wid Matthew h 189 Chancery
" Gary (Palmetta) chauf h 290 Ash
" Helena A clk 185 Union b 189 Chancery
" James E H lab b 392 Acushnet av
" John (Emma) chauf 82 Union h 136 N Second
" John E elect h 126 Pleasant
" John J lab bds 189 Chancery
" Katherine F hkpr 189 Chancery
" Margaret hkpr bds 126 Pleasant
" Matthew W student bds 189 Chancery
" Rennie wid Thomas h 392 Acushnet av
" Willard C lab b 392 Acushnet av
" Wm C clk bds 88 Elm
Flanagan Alice bds 98 Austin
" Catherine weaver h 98 Austin
" John J (Annie C) (Fatulli & Flannagan) 1691 Purchase h 213 Austin
" John J (Sarah) firemn High sch h 214 North
" John J (Lucy) ins agt 908 Purchase h 68 Woodlawn av
" Joseph (Elsie) clk h 27 Hillman

Flanagan
" Katherine C clk 666 Pleasant rm 2 bds 214 North
" Mary tchr I W Benjamin sch bds 214 North
" Rose opr bds 480 Bolton
" Wm lab bds 907 County
Flanders Elihu W clk b 573 Purchase
" Lizzie wid Cyrus h 573 Purchase
" Marston C (M C Flanders & Co) 25 N Second h at Fairhaven
" M C & Co (Marston C Flanders) starch 25 N Second
Flannery Eliabeth opr bds 109 Cove
" Hugh K (Emma) lab h 109 Cove
" John bds 109 Cove
" Mary A opr bds 258 Coffin av
" Mary Ellen weaver bds 109 Cove
" Michael (Margaret A) lab h 49 Roosevelt
" Michael opr bds 1108 Acushnet av
Flarez John Francis jr carp bds 355 Orchard
" John F h 355 Orchard
Flathers Arthur E (Mollie T) fore 214 S Water h 82 Bay
" Joseph W clk 152 Front h at Fairhaven
" Mollie T Mrs minr 204 Union h 82 Bay
Flatley Thomas (Mary) fore 474 Acushnet av h 62 Spruce
Fleetwood Frederick W lab bds 267 Bowditch
" Frederick W jr (Edna) opr b 267 Bowditch
" Lillian opr bds 267 Bowditch
" Susan wid hkpr h 267 Bowditch
Fleischer Jacob I (Matilda) tailor 1004 Purchase h 355 County
Fleischmann Yeast Co Charles M Miller sales agt 86 Elm
Fleish Samuel (Annie) grain 421 S Water h 203 Allen
Fleming Frederick (Jennie E) pntr 227 N Water h 132 Willis
" John clk 43 Bedford bds 78 S Sixth
Fletcher Albert (Charlotte) lab h 5 Sullivan
" Alfred A (Mary) loomfixer h 311 Coffin av
" Alice M bds 88 Willis
" Ann R h 114 Seventh

M. C. SWIFT & SON
UNION STREET
North Side below Purchase St.
NEW BEDFORD, MASS.
: MEN'S WEARING APPAREL :

William E. Tobey Andrew P. Chace J. William Prell Albert M. Chase
W. E. TOBEY & CO. MILL ENGINEERS AND ARCHITECTS
POWER PLANTS and MECHANICAL ENGINEERING Tel. 1891
MERCHANTS BANK BUILDING, NEW BEDFORD, MASS.

Fletcher
" Annie wid Edward h 124 Whitman
" Arthur J (Helen L) dentist 1009 S Water h at Fairhaven
" Charles (Mary) opr h 401 Bowditch
" George (Esther) opr h 24 Central
" James R (Anna) rem to Taunton
" Lily opr bds 124 Whitman
" Percy I clk P Corp h at Fairhaven
" Peter (Angeline) opr h 1312 Pleasant
" Peter (Ella) opr h 125 Tallman
" Thomas (Bertha) opr 605 E French av h 75 Ellen
" Wm H (Annie) steam fitter h 71 Peckham
Fleurent Burt trucker 152 Front h at Fairhaven
Fleury Adelard (Elenne) opr h 301 Coffin av
" Arthur (Angelina) opr h 63 Ruth
" Arthur (Flora) changer over h 199 Phillips av
" Celestine drsmkr 199 Phillips av h do
" Thomas (Rosalie) carp h 199 Phillips av
" Thomas jr (Lena) second hd h 199 Phillips av
Flint Alice M dietitian St Luke's Hospital bds do
" James bds 850 First
Flitcroft Margaret opr h 12 Cleveland
Flood Bartholomew (Mary) spinner h 1 Hyacinth
FLOOD DANIEL Mfr of Reed Ribs 192 N Water h 219 Green Fairhaven See page 82
" Ethel opr bds 27 McGurk
" Frank meat ctr 1946 Purchase
" James weaver b 1283 Acushnet av
" John (Margaret) fixer h 27 McGurk
" Margaret wid James h 274 Allen
" Ruth E clk Gosnold Mills Co bds 27 McGurk
" Thomas opr bds 27 McGurk
Flora Mary wid Louis h 1185 Brock av
Florek Albert (Apollonia) opr h 600 S Second
Florence Alderic (Rose) lab h 6 Hicks
" Garry G baker 976 Purchase rms 974 do
Florent Extor S (Leda) plp h 1537 Acushnet av
" Shafter (Florence) clk h 219 Whitman
Flores Georgiana bds 1185 Brock av
" John (Helen) opr h 90 Davis
" John J (Mary) drillmkr h 10 Juniper
" Joseph fore 144 S Water h at Fairhaven
" Lawrence lab bds 117 S Second
" Manuel (Mary) lab h 33 Sidney
" Mary bds 1185 Brock av
Floria Antone (Mary) opr h 85 Scott
" Antonio 3d hand h 74 Katherine
" Manuel (Maria) fisherman h 178 Belleville av
" Nellie opr bds 85 Scott
Florian Wm (Elizabeth) glass cutter h 150 Blackmer
FLOWER MART THE (Julius Rusitzky) Florists 249 Union Tel Bell 3660 Night Service Bell 1616-2
Fluegel Charles (Mary) spinner h 44 Jenkins
" Christopher weaver h Lowell
Fluette Auguste (Virginia) weaver h 236 Eugenia
Flynn Alice L Mrs clk 167 Mt Vernon bds 1154 Purchase
" Bridget wid Wm L cook 78 Orchard
" Catherine W opr bds 51 Butler
" Edith opr bds 25 Katherine
" Edward F (E Lillian) mach h 165 Shawmut av
" James P (Mary) meter rpr 693 Purchase h 7 Glover
" John (Ellen) lab h 112 Clark
" John A (Catherine F) h 335 Purchase
" John T (Mary F) drillwkr h 59 Sherman
" Lucy M Mrs sales 794 Purchase bds 96 Spring
" Mary bds 804 County

Jonathan Handy Co. IRON AND STEEL HEAVY HARDWARE BLACKSMITH SUPPLIES
28-30 WILLIAM
Tels. Bell 327, Automatic 1152.

AUTO ELECTRIC SERVICE STATION
WILLARD STORAGE BATTERIES
25 HIGH STREET BELL PHONE 2567.

Flynn
" Mary wid Richard speeder tndr h 25 Katherine
" Matthew (Lucy) opr bds 96 Spring
" Thomas C (Annie) h 24 Chancery
" Wm H officer H of C h 1093 Rockdale av
" Wm C machine oph h 117 Maple Maple
Fobler Mary wid h 396 Middle
Fogarty Emma F nurse bds 158 Allen
" Mary E h 158 Allen
" Philip E pntr bds 22 Hall
" Thomas glasswkr h 158 Allen
Fogg Bessie V nurse bds 193 Cedar
" Frederick E (Mabel B) sales h 193 Cedar
" Henry (Ellen) rem to Calif
" H Margaret sten 105 William rm 22 bds 193 Cedar
" Mabel cashr 706 Purchase bds 193 Cedar
" Maurice L clk 706 Purchase h 193 Cedar
Fogt Frederick (Agnes) mach h 340 Earle
Foisy Albert opr h 350 Sawyer
" Alphonse (Helena) weaver h 115 Whitman
" Alphonse jr (Leah) carp b 1149 Acushnet av
" Dosithe (Rose) weaver h 46 Princeton
" Edgar opr bds 115 Whitman
" Edward J (Emma) cond U St Ry Co h 65 Myrtle
" Eleonor opr bds 115 Whitman
" Henry (Roseanna) quiller 605 E French av h 13 Roosevelt
" Lillian opr bds 310 N Front
" Ovila (Clara) weaver h 310 N Front
" Prosper (Mederise) h 407 Summer
" Prosper jr (Leda) clk 82 Union h 90 Robeson
Fojto Louis (Annie) lab h 203 Blackmer
" Louis L (Annie) fore 162 N Front h 203 Blackmer
Foley Alice weaver b 171 Richmond
" Annie J opr b 772 County
" Catherine bds 772 County
Foley
" Cecilia bds 772 County
" Charles A (Teresa) instr N B Vocational sch h 12 MacMurray ter
" Edmund (Augusta) police sergeant sta 3 h 168 Allen
" Edward F (Lillian E) brakeman h 367 State
" Elizabeth wid Wm F h 291 Middle
" James A (Sarah) fixer h 197 Tinkham
" James J woodwkr Allen Co bds 295 Cedar
" John granite Court cor Palmer h 408 Court
" John F (Mary A) lab bds 1061 County
" John J (Margaret) quiller 605 E French h 108 Aquidneck
" John M granite ctr bds 408 Court
" John M (Julie) plmbr h 40 Ocean
" Joseph F third hand bds 772 County
" Joseph P (Katherine C) hosemn eng 7 bds 34 Durfee
" Julia opr bds 772 County
" Katharyn wid Michael h 22 Bullock
" Martin B (Mary E) mgr Swift & Co h 43 Florence
" Mary maid bds 191 Hawthorn
" Mary wid Timothy bds 220 Kempton
" Mary E oper bds 772 County
" Mary L sten bds 408 Court
" Michael (Isabel) mtrmn U St Ry Co h 15 Bourne
" Nellie maid 124 Hawthorn
" Patrick E (Mary) quiller 605 E French av h 860 Brock av
" Rogerson & Co Thomas J Foley mgr cotton 384 Acushnet av
" Thomas J (Elizabeth) mgr 384 Acushnet av bds 312 Hawthorn
" Wm K clk bds 408 Court
" Wm S (Mary) sales 87 Tremont h 285 Park
" Wm W (Lulu) plmbr h 195 Cottage
Folger Charles E bkpr h 61 Hillman
" Emma wid David B h 75 Chestnut
" Susan R wid Charles F h 61 Hillman

JOHN V. O'NEIL
The C. M. CARROLL CO.
REAL ESTATE
C. M. CARROLL
Estates Cared For — Developers
12 North Sixth
Phone Connection

Chas. O. Brightman :: BUILDER
Tels. Bell 2014, Automatic 1021.
72 N. WATER ST.
AND
GENERAL CONTRACTOR

E. H. ROLLINS & SONS Founded 1876 INVESTMENT BONDS
200 DEVONSHIRE STREET Rm. 3 Cornell Bldg. New Bedford
BOSTON Telephone Bell 4103

Central Lumber and Supply Company
LUMBER & INTERIOR FINISH
Bell Phone 1919 Office, 172 No. Water St., New Bedford Auto 1513

Folger
" Walter S (Mary) watchmn h 128 Armour
" Walter S jr driver bds 128 Armour
Folsom Alice M clk P Corp bds 60 Mt Pleasant
" Annie tel opr 57 N Second bds 60 Mt Pleasant
" Block 914-922 Purchase
" Irod J B (Annie) cond U St Ry Co h 60 Briggs
Fonce Abline (Anna) opr h 7 Bonneau ct
" Antone (Agnes) opr h 66 Covell
Fonseca Antone mach h 60 Briggs
" Antonio M opr bds 493 Belleville av
" Ayres (Sophie) shoe rpr 600 S Water h 167 Division
" Caesar (Margaret) lab h 45 Stephen
" Emilo (Rose) opr h 12 Oneko la
" Frank auto rpr 101 Middle bds 134 N Second
" Frank (Mary G) opr h 17 Cotter
" Frank opr bds 94 S Second
" Germania dom bds 129 Hemlock
" Hendrique opr bds 106 Brook
" Januario (Margaret) eng h 243 Acushnet av
" James (Mary) opr h 47 Covell
FONSECA JAMES (Rosa) Shoe Repairer 236 S Second h do
" Joaquim (Mary) opr bds 11 Nye
" John opr bds 537 First
" Joseph (Eleona) opr h 107 Beetle
" Joseph opr h 348 S Water
" Joseph opr h 244 Acushnet av
" Manuel shademkr 790 Purchase h 109 Davis
" Manuel (Mary F) opr h 88 Blackmer
" Mary tndr 605 E French av bds 827 S Water
" Mary P Mrs h 17 Cannon
" Raymond rem to Portugal
" Roderick (Isabel) opr h 232 S Front
" Sophie Mrs fruit 598 S Water h 167 Division

Fonseca
" Victor (Ernestine) opr h 5 Walnut
Fontaine Alphonse (Amelia) loom fixer h 369 Earle
" Andre driver Am Ry Ex Co bds 34 Acushnet av
FONTAINE ANDRE D (Laurina) Druggist 1115 S Water Tels Bell 8039 Auto 5599 h 166 Clara
FONTAINE BEATRICE A MRS Second Hd Furniture and Wood 424 N Front Tel Bell 2204-5 h do
" Cordelia weaver h 79 Clark
" Edward (Ida) piper 693 Purchase h 82 Mill
" Fernando (Rosanna) boilermkr b 79 Clark
" Frank driver h 65 Washburn
" Gustave h 399 Summer
" Henri tmstr bds 34 Acushnet av
" Hormidas (Melanie) loom fixer h 34 Acushnet av
" Joseph mariner bds 34 Acushnet av
" Joseph opr bds 329 N Front
" L J Oscar (Berthe) mus tchr 659 County h do
" Michele (Eliza) opr h 329 N Front
" Napoleon (Augustine) fixer h 507 Bowditch
" Olvine Mrs weaver h 79 Clark
" Ovila (Amilda) weaver h 24 Glencoe
" Palmire opr bds 507 Bowditch
" Peter opr h 956 S Water
" Philias (Beatrice A) mgr 424 N Front h do
" Rose wid Nelson opr bds 134 Deane
" Rosealma weaver h 79 Clark
" Wilfred (Mary) mus h 22 Ashley
" Wm (Philomene) opr h 377 Bowditch
" see Fonteyne and Lafontaine
Fontaneau Wilfred (Doris) chauf h 199 State
Fontano Francisco (Anna) mason h 2789 Acushnet av
Fonte Frances dish washer 110 William h 226 N Second
" Joaquim N opr bds 125 Collette

A. P. LAGASSE & SON 177 COVE
SERVICE AT ALL HOURS FUNERAL DIRECTOR LADY ASSISTANT
COMPLETE EQUIPMENT Telephone Bell 1324.

New Furs Made To Order | Fur House of Sidney | Old Furs Repaired Remodeled Redyed
COR. UNION and 6 th ST. Bell 1976.
New Bedford's Most Reliable Fur Shop.

Fontes Alfred (Marie R) firemn h 96 Jouvett
" Anthony (Agnes) pntr h 195 Crapo
" Antone (Delmina) opr h 243 Coggeshall
" Antone (Ida) opr h 54 Stephen
" Elvira J hkpr 120 Collette
" Frank opr h 88 Sagamore
" Frank elect bds 84 Sidney
" Frank (Emily) second hnd h 16 Stapleton
" Joao N bds 120 Collette
" John (Deolinda) opr h 199 Belleville av
" Joseph (Mary) firemn h 195 Glennon
" Joseph (Isabel) opr h 156 Hemlock
" Joseph opr h 13 Rivet
" Joseph (Mary) opr h 84 Sidney
" Joseph R (Alzira) opr h 19 Nelson
" Manuel opr bds 156 Hemlock
" Mary opr bds 77 Sidney
" Palmiro canner h 243 Coggeshall
" Severin (Francesca) lab h 226 N Second
Fonteyne Gustave J Reg Phr (Rudman Drug Co) 71 County h 399 Summer
Foote Robert W clk 152 Front h at Fairhaven
" Warren C sales 45 William h at Fairhaven
Footman Carrie tchr bds 18 Seventh
Foran John J (Ethel) meter setter 693 Purchase h 333 Mill
" John J jr meter mn bds 333 Mill
" Wm chauf 478 Kempton bds 333 Mill
Forand Albina Mrs fitter 794 Purchase bds 927 Brock av
" Blanche bkpr 1064 Acushnet b 340 Bowditch
" Desire (Philomene) weaver h 88 Nelson
" Edmund weaver bds 88 Nelson
" Francoix X (Isabelle) weaver h 32 Woodlawn av
" Fred U S A bds 392 Bowditch
" George J clk 768 Purchase bds 115 Belleville rd
Forand
" Henry (Marie L) h 115 Belleville rd
" Jean A (Regina) suits 1064 Acushnet av h 340 Bowditch
" Joseph (Albina) spinner h 929 Brock av
" Laura opr bds 115 Belleville rd
" Louis (May) spinner h 91 Hathaway
" Louis J A chauf ft Howard av h at Acushnet
" Mary R opr bds 88 Nelson
" Oliver (Victoria) fixer h 287 N Front
" Philidore (Mary) opr h 98 County
" Romeo (Leana) opr h 10 Jean
" Rose L sales 794 Purchase bds 115 Belleville rd
" Rosino died March 3 1920
Forbes Arthur W (Minerva) asst mgr 123 Front h 3 Clinton pl
" Edward (Alice) carp h 227 Eugenia
" Edward H (Anna L) bkpr 114 William h 223 Ash
" Florence E mus tchr 67 Hillman bds do
" Harriet C wid Charles H h 166 North
" James R (Grace L) pnt U St Ry Co h 38 Mill
" John E bds 227 Eugenia
" John J clk 1438 Acushnet av bds 250 Davis
" Mary F clk 1940 Purchase bds 18 Parker
" Ruth P tchr Phillips av sch bds at Acushnet
" Thomas H (Clara) captain Hose 5 h 120 Chestnut
Forcier Adolph (Mary) weaver h 230 Belleville rd
" Adolph (Rose) wvr h 145 Bullard
" Albert D (Josephine) sales William cor Acushnet av h 543 Coggeshall
" Joseph (Rose) fishermn h 775 E French av
" Victor (Delia) h 24 Tallman
" see Fortier

Briggs & Beckman AWNINGS
15-35 Commercial St. Tel. Bell 5010 HAMMOCKS TENTS

FREDERICK A. BROWN Photographer
858 Purchase St. Tel. Bell 2770

FORD AGENCY Motor Sales Company of New Bedford Authorized Distributors 1382-1386 Purchase Tel Bell 5550 See left top lines and page 9

" Annie weaver bds 128 Purchase
" Cyrin opr 131 Court bds 68 Cedar
" Edwin H (Jane) fixer h 411 Elm
" Everett E clk 790 Purchase b 212 Hawthorn
" F Leslie drftsmn b 212 Hawthorn
" James E (Diana) opr h 545 Rivet
" Johanna opr bds 128 Purchase
" John (Mary) opr h 8 Bowditch
" John (Mary) opr h 340 Davis
" N Ernest (Elsie R E) dept mgr 790 Purchase h 212 Hawthorn
" Patrick (Annie) weaver h 128 Purchase
" Samuel B (Edith A) porter h 555 Kempton
" Theresa opr bds 32 Stapleton
" Wendall B eng bds 212 Hawthorn
Fordham George bds 53 Rivet
" Harry (Mary) city lab h 66 Independant
" Mary bds 156 Division
" Thomas driver 51 William h 53 Rivet

FORDSON TRACTOR AGENCY Motor Sales Company of New Bedford Authorized Distributors 1382-1386 Purchase Tel Bell 5550 See left top lines and page 9

Foreman Walter H (Elizabeth) weaver h 44 Roosevelt

FOREST FELIX (Felix Forest & Co) 1041 Acushnet av h at Pottersville

FOREST FELIX & CO (Felix Forest) Musical Instruments and Stationery 1041 Acushnet av See page 56

" Samuel H (Mary) opr h 17 Viall
" Susannah wid Wm weaver bds 87 Mt Vernon
Foresters of America St Jean Court 967 Acushnet av
Forgue Edward (Malvina) second hd h 598 Cottage
Forgue
" Henry (Beatrice) weaver h 122 Clifford
" Joseph J (Forgue Levesque & Russell) h 177 Bowditch
" Joseph N Mrs opr h 53 Kenyon
" Joshua (Laura) weaver h 47 Reynolds
" Levesque & Russell (Joseph J Forgue Thomas A Levesque and Charles A Russell) garage 232 Bowditch
" Lillian opr bds 166 Clifford
" Natalie wid Joseph h 53 Kenyon
" Zephir W (Grace) lineman U St Ry Co h 53 Kenyon
Forman Carlton B carp Pier 9 ft School bds 604 Purchase
" Harry (Annie) h 75 Crapo
" John (Etta) opr h 119 South
" Reuben (Bertha) clothing 337 Rivet h 339 do
Formica Peter (Teresa) gardener h 9 Willis
" Sarah weaver bds 9 Willis
Formiga Manuel R (Matilde) opr h 387 Belleville av
Fornaciari Giunio (Carolina) hoop mkr h 295 Belleville rd
" Mariano (Catherine) mlnr h 81 Liberty
" Wm clk 706 Purchase bds 81 Liberty
Forock Joseph (Nellie) opr h 51 Washburn
Forrest Albert bds 162 Thompson
" Bertha weaver bds 856 First
" Esther opr bds 34 Jouvett
" John (Anna) loomfixer h 162 Thompson
" Samuel (Alice) hoister h 862 First
" Walter S clk Manomet Mills h at Fairhaven
" Wm (Margaret) hoister h 856 First
" Wm opr bds 1016 S Water
" Wm bds 162 Thompson
Forrester Annie E wid Thomas h 20 Mill
" Joseph L (Margaret M) ins agt 688 Pleasant h 299 Chancery

PELEG H. SHERMAN 505 COUNTY ST.
FUNERAL DIRECTOR AND EMBALMER
OFFICE PHONES Bell 690-W Auto. 1305
RESIDENCE PHONES Bell 690-R. Auto. 1306

Squire S. Davis Co.
Tel. Bell 874 253 UNION STREET
DISTRIBUTORS OF Franklin MOTOR CARS

FORSTER FRED (Pauline) Bicycles and Bicycle Repairing 931 County h 1049 do Tel Bell 882-3 See page 4
Forsyth Alexander (Florence) ins agt and clk 1071 Acushnet av h 236 Maxfield
" Margaret wid Andrew bds 36 Jenny Lind
" Marion E historian St Luke's Hospital bds do
Fort Manuel (Pauline) opr h 114 S Sixth
Fortes Antone (Ada doorman h 57 Grinnell
" Antone (Mary) opr h 8 Morgan la
" Antonio died Jan 18 1921
" Carlotta wid John hkpr h 57 Grinnell
" Charles (Mary) opr h 12 S Second
" Edward (Eliza) mariner h 106 S Second
" Guilhermina opr bds 57 Grinnell
" Harry (Rose A) lab h 100 S Second
" Henry lab h 73 S Second
" Henry mariner bds 57 Grinnell
" Jacques (Annie) opr h 28 Maxfield
" James opr h 343 S Water
" James opr h 5 Griffin
" John mariner bds 57 Grinnell
" John opr h 20 Madison
" John bds 20 Madison
" Joseph opr bds 458 S Water
" Julio (Adeline) boatmn bds 56 Middle
" Louis (Lena) tackmkr h 342 Middle
" Manuel opr 131 Court h 313 Acushnet av
" Manuel O shoe rpr 201 Acushnet av h do
" Nicholas (Josephina) lab h 97 S Second
" Theophilo opr h 128 S Second
" Virgilio opr h 96 S Second
Fortier Adelard third hand bds 387 Bowditch
" Aime (Rose) carp h 618 Summer
" Alphonse opr h 35 W French av
" Antoine lab h 4 Bowditch
" Armand A (Arzelia) quiller 605 E French av h 83 Valentine
Fortier
" Arthur (Albina) opr h 166 Bates av
" Arthur (Ida) opr h 113 Bates av
" Bertha A opr bds 461 Brock av
" Blanche bds 387 Bowditch
" Cleophas (Eugenia) rec clk N E Steamship Co h 461 Brock av
" Frederick clk 361 Bowditch bds 387 do
" Godfroid h 387 Bowditch
" Henry A (Rose) frt clk 590 Acushnet av h 259 Weld
" Hormidas fore bds 387 Bowditch
" Leon mason h 18 Bowditch
" Manuel J (Lena) opr 131 Court h 114 S Sixth
" Ovelina opr bds 387 Bowditch
" Rodolphus (Aurora) weaver h Joyce off Acushnet av
" Rose D Mrs drsmkr bds 38 Bentley
" Rose D Mrs h 106 Beetle
" Stephen (Annie) mach h 38 Bentley
" Valmore (Philomene) weaver h 50 Ashley
" Wilfred U S A b 387 Bowditch
" Xavier opr h 255 N Front
" see Forcier
Fortin Alfred J ice cream mkr 103 Front bds 63 N Second
" Alphonse opr bds 127 Myrtle
" Anastas extractor 1066 County h 1929 Purchase
" Antoni (Rose) opr 131 Court h at Fairhaven
" Arthur C student bds 23 Robeson
" Benjamin (Fannie) comber h 89 Pleasant
" Bros (Ernest J & Louis P) dry goods 1654 Acushnet av
" Emile (Elizabeth) weaver h 185 Bowditch
" Ernest mason hlpr bds 113 Bowditch
" Ernest J (Marie A) (Fortin Bros) h 340 Summer
" George opr h 166 Clifford
" George waiter 4431 Acushnet av bds do
" George A cab mkr bds 60 Bullard
" Ivan C (Matilda M) rector St James Epis ch h 23 Robeson

Lunds Corner Auto Supply Store PIERCE BICYCLES
BICYCLE SUPPLIES AND REPAIR
2147 Acushnet Ave. Tel. Connection

Coal Akin-Denison Co.
Walnut, Cor. Water St., 231 Union St.
1218 Acushnet Av., 129 Cove St., Wharf, Foot of Hillman St.

SPOONER
836 PURCHASE STREET
MUSIC DEALER
PIANOS AND PLAYERS
PHONOGRAPHS AND RECORDS

Mr. & Mrs. Frank E. Francis Undertakers and Registered Embalmers
MOTOR AND HORSE DRAWN SERVICE
100 BONNEY
DAY AND NIGHT CALLS ANSWERED
Tels. Bell 5424 and Bell 2996M.

Fortin
" Joseph (Eva) auto mech 686 Cottage bds 52 Clifford
" Joseph opr bds 127 Myrtle
" Joseph (Florina) quiller 605 E French av h 13 Roosevelt
" Justin (Delina) speeder tender h 127 Myrtle
" Lea wid Toussant h 60 Bullard
" Louis P (Fortin Bros) h 1656 Acushnet av
" Louise hwkr bds 75 Rodney
" Marieanna warper tndr bds 127 Myrtle
" Minnie Mrs clk 185 Union bds 50 Walnut
" Napoleon (Clementine) opr h 86 Nye
" Napoleon (Regina) weaver h 1771 Acushnet av
" Ovila clk 1892 Acushnet av bds 21 Clifford
" Philias (Amelia) gro 1892 Acushnet av h 21 Clifford
" Regina bds 1929 Purchase
" Simeon (Armanda) napper h 487 N Front
" Wilfred O opr bds 387 Bowditch
" Wm weaver h 126 Bullard
Fortnam Harry B elect bds 607 Brock av
" Wm E (Ida F) elect h 607 Brock av
Fortune Antone (Mary) opr h 7 Clark
Foss Leonard R (Kate B) mtrmn U St Ry Co h 439 Purchase
Fossett Charles E (Ethelyn) mgr 16 N Second h 73 Brigham
" Warren mach bds 73 Brigham
" see Fawcett
Foster Agnes drawer in bds 36 Jonathan
" Antone opr h 451 S Front
" Antone jr opr bds 62 Phillips av
" Asaph P (Laura G) antiques 38-44 N Water h at Fairhaven
" Bessie K tchr H A Kempton sch bds 22 Robeson
" Charles (Anna) fixer h 353 Davis
" Charles (Vasila) opr h 36 Cove

FOSTER CHARLES O (Elizabeth O) (C O Foster & Co) 33 Masonic bldg h at Dartmouth
" Clifford E (May) mgr Oneko Mill h 35 Mt Vernon
" Constance Mrs bds 92 Potomska
FOSTER C O & CO (Charles O Foster and James F Porter) Cotton 33 Masonic bldg Tel Bell 4186
" Edith mus tchr 201 Central bds do
" Edna B nurse bds 398 County
" Elizabeth h 1450 Pleasant
" Elizabeth V tchr Clark st sch bds 287 Palmer
" Ella J wid Walter H bds 85 Oak
" Emily S opr bds 13 Spooner
" Frank (Fannie) lab h 63 School
" Godfrey (Marie) h 9 Cleveland
" Helen drawer in bds 36 Jonathan
" Henry S (Louise) mach h 22 Robeson
" Isabella Mrs h 201 Central
" James student bds 287 Palmer
" John carp bds 173 Emerson
" John (Bridget) eng High sch h 287 Palmer
" John (Margaret E) fore 272 S Water h 603 Cottage
" John (Maria) opr h r 251 Coggeshall
" John opr h 62 Phillips av
" John B (Grace D) fore h 657 Hathaway rd
" Joseph A (Mary A) farmer h 877 Hathaway rd
" Joseph B (Katherine) carrier P O h at Dartmouth
" Manuel (Helen) opr h 87 Hathaway
" Margaret weaver bds 201 Central
" Mary weaver bds 28 Margin
" Mary Mrs h 9 Cleveland
" Mary wid George h 428 Kempton
" Mary G bkpr 213 Acushnet av bds 287 Palmer
" Nancy C bds 8 Eighth
" Nora drawer in bds 36 Jonathan
" Robert W (Mary A) treas foundry 115 N Water h at Fairhaven
" R Wilson (Mildred G) civ eng 908 Purchase rm 411 h 62 Tremont
" Wm (Mary E) eng h 36 Jonathan

John J. Duggan SLATE AND GRAVEL ROOFING
50 BEETLE, NEW BEDFORD
Bell 5183—Auto 2822.
The Roofs That Never Wear Out

D. L. Hathaway & Son Builders
27 CENTRE STREET. Tel. Bell 1511

Foster
" Wm (Margaret A) piper 693 Purchase h 83 Walden
" Wm watchman h Phillips rd
" Wm U S A bds 287 Palmer
" Wm E city lab bds 2949 Acushnet av
" Wm J (Loretta) piper 693 Purchase h 211 State
" see Forster
Fothergill Robert opr h 276 Collette
Fottler Marion G tchr High sch bds 653 County
Fougere Mary opr bds Roberts' Appleton
Fountain see Fontaine
Fouquette Arthur A (Albertine) trucking h 211 Coffin av
" Beatrice opr bds 105 Bullard
" Blanche opr bds 105 Bullard
" Joseph opr h 105 Bullard
" Yvonne h 105 Bullard
Fourcher Louis H (Augusta) elect 935 Purchase h 49 Parker
Fournier Adeline opr h 276 Collette
" Adeodat (Alice) elect 693 Purchase h 173 Princeton
" Albert (Mary L) store 254 Shaw h 256 do
" Albert J clk 326 Acushnet av bds 575 S Second
" Aldie (Alexzina) special police Orpheum Theatre h 186 Cove
" Alphonse (Anna) clk 555 N Front h 84 Covell
" Alphonse P (Alphonsine F) garage h 773 First
" Anna Z clk 957 S Water bds 773 First
" Anthony (Phoebe F) h 773 First
" Anthony E jr (Mary) chauf h 820 First
" Armand doormn 1009 S Water bds 186 Cove
" Armand (Lillian) cook 21 W French av h 28 Emma
" Arthur chauf 35 Bowditch bds 189 Tinkham
" Byron elect clk 1783 Acushnet av bds 173 Princeton
" Charles (Ophelia) opr h 82 Belleville rd

Fournier
" Charles E (Albina) woodwkr 31 Bowditch h 189 Tinkham
" Clara opr h 276 Collette
" Claudia hkpr bds 2 Penniman
" Edmond (Wilhelmina) loomfixer h 8 Roosevelt
" Edward R clk 599 Summer bds 934 Pleasant
" Elie (Aurora) opr h 175 Phillips av
" Elzear (Mary) carp 142 Nye h 189 Tinkham
" Emile (Dorilla) clk 1189 Acushnet av bds 723 Allen
" Emile plumber bds 575 S Second
" Emile H plmbr 46 Wing bds 497 Sawyer
" Ernest truckmn U St Ry Co bds 189 Tinkham
" Eugene J (J M Fournier & Son) bds 2 Penniman
" Frank X (Pamela R) woodwkr 5 North h 934 Pleasant
" Girard carp bds 1490 Acushnet av
" Henry plmbr bds 497 Sawyer
" Henry J (Julia) clk h 318 Earle
" Henry J (Jennie) doffer bds 1498 Acushnet av
" Henry J (Jennie) ins agt 688 Pleasant h 306 Brook
" Henry J (Julia) carp 35 Bowditch h 318 Earle
" Herbert Z plmbr 122 Cove bds 608 S Second
" Joseph opr bds 591 S Second
" Jean pntr bds 2 Penniman
" Joseph (Matilda) second hand h 490 S Second
" Joseph (Alice) second hand h 26 Bullard
" J Leo (Alice) clk 99 Ruth h 86 Mott
" J Moise (J M Fournier & Son) h 2 Penniman
" J M & Son (J Moise and Eugene J) pntr 2 Penniman
" Leo A clk 834 Purchase bds 934 Pleasant
" Lioneda bds 86 Mott
" Louisa speeder tndr b 490 S Second
" Louisa h 927 Brock av
" Margaret hkpr bds 175 Phillips av

Brown & Poole ARCHITECTS AND APPRAISERS
Chapman Bldg. 688 PLEASANT ST. Tel. Bell 3415.

WORDELL & McGUIRE CO.
CLOTHING AND FURNISHINGS FOR DAD AND HIS LAD
778 PURCHASE STREET At The Sign of the Street Clock.

Fournier
" Mary L bds 23 Baylies
" Napoleon jr (Dora) cond h 575 S Second
" Nora opr bds 490 S Second
" Paul (Dianna) weaver h 158 Hathaway
" Peter (Mary) sashmkr Greene & Wood h 131 Nye
" Philias truckmn U St Ry Co bds 131 Nye
" Wilfred bds 608 S Second
Foutter Robert R (Margaret M) watchmn Manomet Mfg h 959 County
Fowkes Alfred E (Sarah F) (85 S Water) h 74 Lindsey
" Henry T (Naomi) tinsmith h 1340 Purchase
" Naomi Mrs variety 1340 Purchase h do
Fowler Arthur E sales bds 42 Foster
" Austin J (Charlotte) plumber r 1543 Acushnet av h 139 Adams
" Edith Mrs clk 795 Purchase bds 112 Pierce
" Edward S watchmn h 12 Walnut
" Elizabeth T bds 141 Adams
" Frank E (Sarah L) (Hatch & Hatch Spice Co) 28 Union h 42 Foster
" Harold student bds 141 Adams
" Harold C bkpr 28 Union bds 42 Foster
" Harry (Beatrice) police h 27 Bullock
" Howard W porter bds 390 Acushnet av
" James J (Elizabeth) second hand h 141 Adams
" Jessie A tchr High sch bds 117 Hillman
" Nathan (Betsey) rem to Mattapoisett
" Richard (Elizabeth) loom fixer h 167 Durfee
" Wm (Clara) asst supt 908 Purchase rm 403 h 238 Middle
" Wm died Nov 21 1920
" Wm E clk bds 238 Middle
" Wm G opr bds 128 Irvington
Fox Benjamin (Annie) American Upholstering Co 1809 Purchase h 138 Myrtle
" Frank B 1st asst district attorney Court House h at Taunton
" Fred (Central Taxi Service) 1111 Purchase h 52 Russell
" Grace wid Edward h 52 Russell
" Harold pattern mkr bds 406 Allen
" James (Liza) lab h 325 Earle
" James P boiler mkr bds 89 Rodney
" Mary E wid George S h 176 Elm
" Max (Sarah) junk 135 S Water h 253 Acushnet av
" Morris P cleansing and dyeing 970 Purchase h do
" Myer (Ida) junk dlr h 556 Cottage
" Peter boiler mkr 85 S Water h 41 Rivet
" Wm H mgr 57 N Second h at S Dartmouth
Foy Joseph pntr bds 991½ S Water
" Joseph opr h 991½ S Water
" Lawrence bds 122½ Cove
" Margaret opr bds 122½ Cove
" Margaret Mrs h 122½ Cove
" Patrick (Mary) wvr h 185 Crapo
" Patrick T (Catherine F) buyer 182 Union h 17 Robeson
" Thomas student bds 122½ Cove
" Wm (Katzman & Foye) and bkpr 85 S Water h 185 Crapo
Foye Agnes opr bds 10 Hazard ct
" Annie opr bds 10 Hazard ct
" Ethel M clk 693 Purchase bds 179 Rounds
" George E (Elsie) rprmn 1082 Purchase h 42 Page
" John J (Margaret A) lab h 10 Hazard court
Fraczek Joseph (Helen) opr h 180 Blackmer
Frade John (Frade & Fernandes) b 175 Sawyer
" John (Mary J) opr bds 102 Potomska
" & Fernandes (John Frade, Jacintho Fernandes) gros 487 Belleville av
Fradipietro Harold clk 43 Church b 155 Sycamore

DUPUIS PIANO CO.

PAINT and HARDWARE

Bell Phone 4233.
NORRIS
738 PLEASANT ST.
Opp. New Hotel.

Fraga Angelo L clk P O bds 64 Rotch
" Anna winder 605 E French av b 77 Larch
Fraga Antone lab bds 519 Acushnet av
" Constantino M (Anna) drillwkr h 59 Brigham
" Francisco (Anna) opr h 77 Larch
" Frank E (Alice) (New Bedford Awning Co) 25 William h 40 Fair
" Germania opr bds 188 Hemlock
" Gertrude wid Enos bds 188 Hemlock
" John J shoes 145 County h 143 do
" Manuel (Mary) mech h 244 Rivet
" Mary opr bds 269 Orchard
" Minnie W drmkr h 128 Campbell
Fragosa Antone (Isabelle) fishermn h 319 S Front
Frais John C variety 130 Thompson h 69 Katherine
" Manuel C gro 349 Rivet h 545 do
Frame Janet P bds 369 County
France Carrie A wid Samuel C h 174 Mt Pleasant
" Ethel B sec 24 Masonic bldg bds 174 Mt Pleasant
" see LaFrance
Frances Emily opr bds 96 Purchase
" Mary opr bds 41 Stackhouse
" Mary Mrs opr h 21 Katherine
Francis Adelaide bds 68 Carroll
" Agnes wid Alfred h 55 Howard
" Albert twister tndr bds 271 S Front
" Albert H chauf bds 67 Grape
" Anna hkpr 116 Purchase
" Annie opr bds 25 Katherine
" Annie Mrs h 90 Nelson
" Anthony S real est bds 259 Hawthorn
" Antone (Mary) opr h 418 S Second
" Antone (Mary) weaver bds 31 Grit
" Antone jr (Mary) driver 16 Shore bds 31 Grit
" Antone h 194 Belleville av
" Antone (Mary) police h 96 Scott
" Antone (Mary) coal 16 Shore h 31 Grit
Francis
" Antone A tmstr Holmes whf h 144 Division
" Antonio F (Clare) (A F Francis & Co) h 354 Orchard
FRANCIS ARTHUR S (Paul & Dixon) 628 Pleasant h at S Dartmouth
" Averic h 3 Irving
" A F & Co (Antonio F Francis) cafe 77 Grinnell
" Bella winder 1145 Kempton bds 340 Allen
" Bessie H (Blue Dragon Gift Shop) 641 County h do
" Carrie weaver bds 31 Grit
" Charles gardener bds 76 Oak
" Charles B boilermkr 41 Front h 25 Katherine
" Charles J (Gertrude) h 208 James
" Clement G (Idella M) dftsmn 109 Willis h 404 Maxfield
" Daniel E opr bds 67 Grape
" Domingo (Ella) driver h 181 Smith
" Edward A opr bds 55 Katherine
" Edward D shoewkr h 86 Kempton
" Elizabeth nurse b 220 Dartmouth
" Elizabeth opr bds 52 Briggs
" Emily bds 55 Babbitt
" Emma E clk City Clerk's Office 18 Municipal bldg b 133 Willis
" Esther G sten 13 Municipal bldg bds 68 Carroll
" Etta opr h 48 Briggs
" Flora hkpr h 271 S Front
" Florence M tchr Thomas Donaghy sch bds 9 Junior
" Francisco T carrier P O h 145 Bonney
" Frank (Teresa) janitor Municipal bldg h 216 Dartmouth
FRANCIS FRANK E (Mary A) Undertaker 100 Bonney h do
" Frank E (Mary) (Wood & Francis) 1276 Acushnet av h 67 Grape
FRANCIS FRANK E MR & MRS Undertakers 100 Bonney h do Tels Bell 5424 and Bell 2996-M
See left side lines and page 75

The Royal Sheet Metal Co. :: Expert Radiator Repairing
309 Acushnet Avenue, Tel. Bell 911 and Automobile Sheet Metal Work
Sheet Metal Work and Roofing of Every Description
All work called for and Delivered

Slocum & Kilburn
23-27 N. Water St. Tels. Bell 5100-5101 Automatic 1162
Mill Supplies
Electrical Supplies

G. H. T. Brown & Co. ELECTRICAL CONTRACTORS
ELECTRIC APPLIANCES FIXTURES & SUPPLIES
OPP. NEW HOTEL Tel. Bell 509.

TAIT BROS. VENETIAN ICE CREAM
ORDER DRY PACKED FOR PARTIES AND SOCIALS
Both Phones
103 FRONT STREET

Francis
" Frank F opr h 76 Oak
" Frank J clk h 203 Rockland
" Frederick J collr milk samples and interpreter 217 Municipal bldg bds 70 Mill
" George (Eliabeth A) clk h 109 Tallman
" George (Mary) eng 1066 County h at Fairhaven
" George opr bds 31 Grit
" Gustavania Mrs h 563 First
" Harry A radiator repr 109 N Wa- h 86 Kempton
" Horace (Mary) wvr h 25 Cleveland
" James A (Mary) firemn 214 S Water h 186 Collette

FRANCIS JAMES P (Louise V) Accountant 24 Masonic bldg Tel Bell 2040 h 100 Hawthorn

" James T (Ellen) real est h 764 Rockdale av
" Joaquim opr bds 42 Thompson
" John driver bds 33 High
" John (Josephine) carp h 55 Babbitt
" John B (Mary C) carder h 43 King
" John B jr real est h 368 Bonney
" John G (Mary) clk 163 Acushnet av h 443 Orchard
" John M (Mary) gardener h 28 Sherman
" Jose jr died Jan 3 1920
" Joseph cobbler bds 20 S Second
" Joseph collr bds 152 William
" Joseph (Mary) helper 214 S Water h 99 Jouvett
" Joseph opr bds 128 S Second
" Joseph driver bds 31 Grit
" Joseph (Cora) stevedore h 265 Middle
" Joseph (Delores) hosemn hose 1 h 93 Middle
" Joseph carp h 55 Babbitt
" Joseph opr bds 203 Rockland
" Joseph opr h 96 Purchase
" Joseph (Angelina) lab h 83 Acushnet av
" Joseph jr (Mina) lab h 55 Babbitt
" Joseph A (Mary A) clk 2172 Acushnet av h 28 Shawmut av

FRANCIS JOSEPH F Jr (Florence) Attorney-at-Law 15-16-17 Bristol Bldg 758 Purchase Tel Bell 1407 h 9 Junior Tel Bell 3961-2

" Julia A Mrs h 530 S Water
" Lena M wid Antone M h 133 Willis
" Lillian nurse bds 52 Chancery
" Louise A wid Joseph F h 68 Carroll
" Lydia P tchr I W Benjamin sch b 254 Orchard
" Manuel (Anna) carp h 27 Bourne
" Manuel (Mary) third hd h 30 Sidney
" Manuel carp bds 31 Grit
" Manuel (Mary) carp h 53 Short
" Manuel (Annie A) driver h 57 Smith
" Manuel firemn 95 Front h 100 Lombard
" Manuel (Mary) opr h 76 Lombard
" Manuel (Mary E) opr h 52 Briggs
" Manuel (Lizzie) pntr 321 County h 303 do
" Manuel h 41 Stackhouse
" Manuel B (Philomena) lab h 145 Bonney
" Manuel V (Celia) phonographs h 51 Independent
" Marcelino opr h 137 Coffin av
" Margaret hkpr 139 County
" Mary Miss opr 605 E French av h 92 Potomska
" Mary cashr 991 S Water bds 203 Rockland
" Mary weaver bds 31 Grit
" Mary h 257 S Second
" Mary Mrs opr bds 555 Acushnet av
" Mary wid Manuel J h 7 S Second

FRANCIS MARY A (Mr & Mrs Frank E Francis) 100 Bonney h do Tels Bell 5424 and Bell 2996-M

" Mary C opr bds 67 Grape
" Mary C wid John E h 2 DeWolfe
" Mary L gov wkr bds 68 Carroll
" Mary P Mrs h 368 Orchard
" Philomena wid Manuel A h 55 Katherine
" Reuel S E (Lillian) lab 5 Cannon h 529 Union

"Exide" BATTERY SERVICE
Giant Storage Battery Co. 498 County St., New Bedford Telephone 4180

Steiger Dudgeon Co. NEW BEDFORD, MASS. Telephone 82
The Quality-First-Store

Francis
" Rita opr h 48 Briggs
" Rose opr bds 25 Katherine
" Ruth A student bds 193 Cottage
" Sarah J wid Arthur W collr h 303 County
" Stephen clk 409 Rivet h 203 Rockland
" Theodore W (Lila) driver h 811 Pleasant
" Thomas H laborer h 390 Acushnet av
" T A & Co Edwin O Baker agt cotton brokers 52 North Second
" Victor (Virginia) auto rpr 304 Kempton h 24 Crapo
" Victor (Virginia) mach h 220 Rivet
" Vincent (Alice B) acct 24 Masonic bldg h 25 Plymouth
" Walter H (Antonia) second hd h 160 Mt Pleasant
" Wellington A (Bessie H) (Wellington A Francis & Co) and Wellington Shirt Co 13 Hamilton h 641 County
" Wellington A & Co cotton gds 13 Hamilton
" Wilfred auto rprmn bds 28 Shawmut av
" Wm (Jennie C) meat ctr 92 Allen h 115 South
" Wm city lab bds 96 Scott
" Wm clk 92 Allen b 115 South
" Wm driver bds 31 Grit
" Wm (Catherine) eyelet wkr h 49 Chancery
" Wm (Annie) opr h r 47 Howland
" Wm A (Katherine) tel opr h 73 Carroll
" Wm H overseer Hathaway Mfg Co bds 167 Mill
" Wm J (Mary A) (Wm J Francis & Co) h 204 Campbell
" Wm J & Co (Wm J Francis and John J Crompton) whol confrs 931 County
" W Vernon asst receiving teller Merchants' Nat Bank h at Fairhaven
Franciscan Missionary of Mary 274 County
Francisco Antone (Mary) opr h 418 S Second
Franco Elisen G opr bds 129 Whitman
" Joseph opr bds 125 Collette
Francoeur Jean B (Albina) oper h 123 Clifford
Francotte Frank (Cecelia) glass blower h 359 County
" Frank J (Kathleen) fore h 56 Thompson
Francs Tireurs band 70 Hicks
" Branch No 2 70 Hicks
" Hall 70 Hicks
" Supreme Conseil 70 Hicks
Franczek Walter (Ludwiga) opr h 16 Hicks
Franczyk Frank (Veronica) opr h 20 Hampton ct
Frankis Antone (Mary) opr h 49 Hicks
Franices Jose (Mary) opr bds 560 S Second
Frank Antone jr (Mercia) opr h 58 Phillips av
" August lab h 399 Belleville av
" Caesar mariner bds 276 Middle
" Caesar opr 131 Court bds 53 Union
" Joseph (Mary) opr h 73 First
" Manuel (Ludveina) opr bds 59 Nash rd
" Manuel P opr h 17 Bullard
" Mary opr h 4 Pearl
" Michael C (Virginia) h 65 Mosher
" Peter (Mary) opr h 222 N Front
Frankel Jacob (Jennie) gro 69 N Second h 48 Elm
Frankewicz Katherine opr h 55 Mitchell
FRANKLIN AUTOMOBILES Squire S Davis Co Distributors 253 Union Tel Bell 874 See right top lines and page 4
FRANKLIN COMPANY OF NEW BEDFORD John S Coy Pres Elton S Wilde Treas James T Murray Sec Oliver P Tyler Manager Distributors of the Franklin Car Service Station and Garage 674 Purchase Tel Bell 4478

AUTO WASHING? TAXI? Call 107
RELIABLE AUTO WASHING & TAXI CO. 19-23 Mechanics Lane

WASHBURN Dependable Textile Specialties
WOODWORKING
"PERFECTION" SHELL ROLLS | "KORE-LOKT" PIN BOARDS | "WASHBURN" WOOD TOP ROLLS
224-228 NO. WATER ST. Bell 202.
WASHBURN STORE SERVICE
Store Planning Fixture and Show-Case Builders

Franklin
" Edwin (Nellie) overseer h 246 Purchase
" Frederick carp 560 E French av b 814 First
" Hartley (Eleanor) lab h 189 Earle
" Horace A opr h 383 Kempton
" Louis lab h Pontiac
" Wm (Sophie D) firemn h 814 First
" Wm A (Della) butler h 289 Elm
Franks Frederick W G died Feb 4 1921
" John (Mary) hay and grain and grocer 526 County h 88 Walden
Fraser Margaret nurse Almshouse b do
Frasier Antone F (Mary I) h 42 Sherman
" Frank opr h 269 Mill
" George (Eva R) lab bds 35 Deane
" John E (Blanche) lab h 450 Acushnet av
" John W (Mary A) h 89 S Sixth
" Joseph (Mary) opr h 21 Margin
" Joseph A (Mary M) phys 265 Union h do
" Joseph A jr student bds 265 Union
" Manuel (Adeline) opr h 33 Nelson
" Manuel F (Elizabeth) shipping clk h 46 Ocean
" Mary bds 269 Mill
" Mary F real est bds 89 S Sixth
Frates Albino opr bds 21 Mitchell
" Alfred dairy hlpr bds 2834 Acushnet av
" Alfred M (Helen M) wood wkr h 217 Cedar
" Anna opr bds 243 S Front
" Antone lab 214 S Water h 121 Collette
" Antone (Amilia) opr h 100 Sagamore
" Antone watchmn h 163 Rockland
" Antone R (Antoinette) opr h 30 Winterville rd
" Antonio opr bds 17 Mitchell
" Arthur dairy hlpr bds 2834 Acushnet av
" Augustino died July 22 1921
" Bella tndr 605 E French av bds 236 S First

FRATES BROS (Frank and Myron Frates) Dairy 2834 Acushnet av Tel Bell 2817-M
" Catherine opr bds 11 Oak
" Caton (Mamie) grinder h 47 Babbitt
" Celeste dom St Luke's Hospital b do
" Charles dairy hlpr bds 2834 Acushnet av

FRATES CHARLES A (Regina) Undertaker 112 Rivet Tels Bell 4823 Auto 5666 h 176 Thompson Tel Bell 2495-2 See page 76
" Christina opr bds 10 Circuit
" Clara wid Augustino h 86 Rivet
" Constantine (Mary) lab h 213 Tarkiln Hill rd
" Domingos opr bds 8 Beetle
" Emma hkpr h 205 Bonney
" Ethel drill wkr bds 154 Acushnet av
" Fannie opr bds 25 William
" Ferdinand (Dorilda) milk h 1041 Chaffee
" Francisco A (Josephine) lab b 176 Thompson
" Frank (Mary) barber h 93 Prospect
" Frank chauf bds 213 Tarkiln Hill rd
" Frank clk 112 Rivet bds 176 Thompson
" Frank opr bds 105 Allen
" Frank opr bds 323 S Front
" Frank (Helen) lab h 394 S Second
" Frank (Isabel) opr h 33 Crapo
" Frank A (Mary) shoe findings & harness mkr 154 Acushnet av h do
" Frank A jr harness mkr 154 Acushnet bds do
" Frank E wash mfnr 270 Acushnet av h 25 Morton ct
" Frank F (Mary) h 355 Earle
" Frank S (Mary E S) pntr 308 Purchase h 618 S Water
" Genevieve bkpr bds 148 Arnold
" George (Mary) opr bds 163 Rockland
" George C bds 1076 S Water

M. F. Rezendes, Jr. PAINTING and DECORATING CONTRACTOR
381 COGGESHALL Tel. Bell 4830, h do
Also Prop Crescent Bowling Alleys 947 Acushnet av.

GENERAL CONTRACTORS
GENERAL ENGINEERING & CONSTRUCTION CO.
S. A. S. ZIROLI, Engineer
Bell Phone 100.
Office Five Cent Savings Bank Bldg.
New Bedford, Mass.

Frates
" Gilbert (Mary A) opr h 21 Mitchell
" Harris opr bds 437 S Water
" Harry M (Edith) drill maker h 408 Middle W
" Isabel C opr bds 62 Sherman
" Joaquim (Florinda) carp h 152 Thompson
" Joaquim (Sylvina) opr h 52 Tinkham
" John opr bds 192 Sawyer
" John (Josie) ashmn h 11 Rural
" John (Maria) opr h 237 Coggeshall
" John opr bds 178 Thompson
" John opr bds 52 Tinkham
" John (Mary) opr h 10 Circuit
" John tmstr 54 Mill rd bds 213 Tarkiln Hill rd
" John (Eva) city lab h 139 James
" John R (Hilda) groc h 272 Shaw
" Jose Mrs opr bds 52 Tinkham
" Joseph doffer h 162 Crapo
" Joseph gro 458 Belleville av bds 114 Whitman
" Joseph (Marcelina) opr h 105 Davis
" Joseph (Mary) opr h 483 Belleville av
" Joseph (Mary) opr h 34 Harwich
" Joseph driver h 62 Sidney
" Joseph (Lecretia) opr h 105 Davis
" Joseph tmstr 101 Lombard h 63 Sidney
" Joseph opr h 455 Belleville av
" Joseph U S A bds 213 Tarkiln Hill rd
" Joseph (Mary) weaver h 21 Crapo
" Joseph D opr h 11 Oak
" Joseph F (Annie) opr bds 93 S Sixth
" Joseph M (Mary M) lab h 868 County
" Jules J (Mary) chauf h 626 First
" Julio (Amelia) opr h 243 Coggeshall
" Manuel cigars 233 S Second h 104 Whitman

Frates
" Manuel (Mary P) fishermn h 51 Independent
" Manuel (Angelina) hotel kpr h 114 Whitman
" Manuel (Caroline) opr 131 Court h 76 Liberty
" Manuel (Gertrude) opr h Whitelock
" Manuel (Joseina)opr bds 20 Holly
" Manuel (Maria) opr h 12 Beetle
" Manuel (Virginia) opr bds 395 N Front
" Manuel opr bds 63 Nash rd
" Manuel (Rose) carp h 98 Thompson
" Manuel J (Mary) lab h 124 Potomska
" Manuel R (Mary) h 164 Bonney
" Margarita bds 62 Sherman
" Mary dom St Luke's Hospital bds do
" Mary opr bds 34 Harwich
" Mary comb mkr bds 154 Acushnet av
" Mary h 53 Winsor
" Mary wid h 62 Sherman
" Mary A wid Manuel h 766 Purchase
" Mary G opr bds 211 Collette
" Mary J h 62 Sherman
" Mary J wid bds 2834 Acushnet av
" Myron milk h 2834 Acushnet av
" N Genevieve bkpr bds 148 Arnold
" Peter (Katherine) oper h 49 Mosher
" Rose clk 803 Purchase bds 11 Oak
" Sarah opr bds 56 Independent
" Thomas lab bds 213 Tarkiln Hill rd
" Vincent variety 8 Circuit h 10 do
" Wm F fore bds Y M C A
" Wm S (Cordelia) eng Gosnold Mills Co h 148 Arnold
Fratipietro Alfred (Helene E) chauf bds 155 Sycamore
" Pasquale (Berenice) tailor h 155 Sycamore
Fratus Frank A eng 5 Cannon h at Fall River
Frawley Catherine wid Wm b 141 Cedar

NEW BEDFORD BOTTLING CO.
NEW BEDFORD, MASS.
Manufacturers and Bottlers of
MINERAL SODA WATERS
Bell 696 — Telephones — Auto. 5597

KINYON'S COMMERCIAL SCHOOL
WILL FURNISH YOU OFFICE HELP FREE
DUFF BLDG., Cor. William and Pleasant Sts., NEW BEDFORD, MASS.

John B. Ricard CONTRACTOR BUILDER
Electric Floor Surfacing
58 MIDDLE ST., Tel. Bell 2776. CABINET MAKER, JOBBING.

Frawley
" David E (Teresa) fore h 116 Robeson
" Earl A b 141 Cedar
" Edward F (Cora) fore 72 N Water h 141 Cedar
" Elizabeth bkpr 1081 Acushnet av b 318 Bowditch
" George S (Gertrude E) mason h 187 Mill
" George S jr chauf 258 Union bds 187 Mill
" Joseph mover h 318 Bowditch
" Mary H sten 4 Masonic bldg b 337 Cedar
" Rose M wid Elias h 337 Cedar
" Sadie A furrier b 187 Mill
" Wm (Margaret V) clk P O h 190 Merrimac
Frazao Albino (Mary F) opr h 894 S Water
Frazer Joseph (Mary Ann) lab h 41 Stackhouse
Frazier August P (Mary) opr h 587 S Second
" Daniel opr bds 25 Stephen
" Elizabeth E Mrs h 130 Chestnut
" Eva R clk 862 Purchase bds 35 Deane
" John (Florence) opr h 25 Stephen
" Manuel (Annie) opr h 70 Norwell
" Manuel (Adeline) opr h 587 S Second
" Mary wid Joseph bds 135 Field
" Wm opr bds 587 S Second
Frechette Albert opr bds 218 Clifford
" Arthur (Alma) mgr 1103 Acushnet av h 39 Roosevelt
" Arthur T twister tndr b 55 Clifford
" Arzelia opr bds 55 Clifford
" Edward (Lea) opr h 1873 Purchase
" George opr h 75 Clark
" Henry mule spinner bds 223 N Front
" Honore (Celeda) second hd h 492 No Front
" Joseph A (Aglee) third hd h 55 Clifford

Frechette
" Ovila (Dora) mgr Belleville Shoe Store h 390 Bowditch
" Pierre (Della) hotel h 256 Union
" Rose opr bds 55 Clifford
" Theodore (Annie) overseer Nield Mfg Co h 218 Clifford
Frederick Arthur S shoewkr bds 52 Mill
" Guy F shoewkr bds 52 Mill
" Harold yard man 160 N Water bds 52 Mill
" Ranson A (Eva M) driver h 90 Linden
Fredette Anna cashier 973 S Water bds 213 Brownell
" Beatrice drawer in bds 180 Davis
" Chester opr bds 90 Whitman
" Edmond F (Julia) clk 182 Union h 60 Nye
" Edward (Eva) lab h 287 N Front
" Eli (Sarah) opr h 194 Nash rd
" Ernest (Zinneide) second hand h 336 Sawyer
" Eugene C (Mina) opr h 194 Nash rd
" Eva opr bds 180 Davis
" E Leo (Aurelia) mech h 94 Princeton
" Francis (Clara) driver bds 1743 Purchase
" Frank H (Blandina) spinner h 166 Clifford
" Frederick L butcher bds 213 Brownell
" George (Ida) garage h 149 Church
" George (Margaret E) stock clk 85 S Water h 53 Emerson
" George A (Leontine F) eng h 675 First
" Helen tel opr 57 N Second bds 53 Emerson S
" Hormidas J (Malvina) butcher h 213 Brownell
" Ida L clk 182 Union bds 213 Brownell
" Jessie wid Louis F prs fdr 76 Middle bds 265 Wood
" John B (Emma) opr h 346 Earle
" Joseph clk 126 Bowditch bds 128 do

JOHN E. W. HANDFORD 274 Sawyer Street - - New Bedford, Mass.
ALL ORDERS PROMPTLY ATTENDED TO
Tels. Bell 1038 Auto 4666 Dealer in COKE & COAL BERNICE COAL A SPECIALTY

Office Phones: Bell 1400; Auto. 2163 Res. Phone: Auto. 2151
FUNERAL DIRECTOR & EMBALMER
PRIVATE AMBULANCE SERVICE
ALDEGE CHAUSSE' - - 386 NORTH FRONT STREET

HIRST THE PLUMBER
PETER THE PIPER
RUFUS THE ROOFER
31-33 N. WATER ST.
WATER SYSTEMS
HEATING AND PIPING
SHEET METAL WORK
TELS. BELL 466, AUTOMATIC 1005.

Fredette
" Joseph C jr (Amelia) eng fore h 90 Whitman
" Joseph H (Leona) sales 790 Purchase h 71 Chancery
" Joseph H (Olivine) clk 1560 Acushnet av h 125 Eugenia
" Joseph H hospital wkr bds 128 Bowditch
FREDETTE J ALFRED (Aldea) Hardware 1533 Acushnet av Tel Bell 2377 h 272 Davis
" Laura A bkkpr 1560 Acushnet av bds 1566 do
" Louis (Cora) mach h 180 Davis
" Louis N (Alida) Furniture and Hardware 1560-1562 Acushnet av h 1566 do
" Malvina opr h 156 Belleville rd
" Marie opr bds 128 Bowditch
" Mary bds 180 Davis
" Omer sales bds 90 Whitman
" Pierre V (Agnes) clk 756 Purchase h 243 Maxfield
" Samuel D (Mary A) frgt handler h 42 Merrimac
" Walter D (Irene) sales 188 N Water h 211 Eugenia
" Wm G butcher bds 213 Brownell
" Wm H (Eva) eng bds 128 Bowditch
" Wm H jr weaver bds 128 Bowditch
" Wm V (Margaret) autos 196 Phillips av h 318 Mt Pleasant
Freedberger Joseph kitchen furngs 33-35 Weld bds 72 S Sixth
Freedman Louisa h 995 S Water
" Samuel R tailor 458 S Water h do
Freedom Flossie N music tchr bds 198 Smith
Freeman Chester L (Louisa) R R eng h 91 Willis
" Earle bds 147 William
" Mary wid Peter bds 111 Acushnet av
" Wm N (Bertha) chauf h 301 Cedar
Frega Manuel (May) shoe repr 343½ Cedar h 228 Hemlock
Fregeau Arzelie wid Frank h 76 Hicks

Fregeau
" John (Mary L) gardener h 63 Hicks
" Joseph jr (Mary Jane) twister h 41 Capitol
" Louis E (Alice) decorator h 74 Hicks
" see Frigault
Freitas Albina (Mary) h 26 County
" Alfred (Mary opr h 7 Desautels
" Anthony (Margaret) pntr h 305 Elm
" Antone tackmkr 140 Court h at Fairhaven
" Antone (Irene) opr h 400 S Second
" Antone (Isabelle) opr h 26 Belleville rd
" Antone variety 433 Belleville av b 101 Phillips av
" Antone (Mary) lab h 65½ Prospect
" Antone opr h 180 Sawyer
" Antone opr h 305 S Second
" Antone opr h 143 Coffin av
" Antone J (Maria) treas 1446 Acushnet av h 304 Davis
" Antone J (Mary) opr h 77 Rivet
" Antone S (Antonia S) opr h 898 S Water
" Antonio (Mary J) opr bds 91 Eugenia
" Antonio cafe 464 Belleville av bds 272 Shaw
" Antonio opr bds 121 Collette
" Antonio opr bds 81 Davis
" Antonio (Mary) weaver h 82 Phillips av
" Antonio J (Mary) h 131 County
" Antonio V de jr (Laura) mgr 634 Pleasant h 54 Acushnet av
" August lab h 72 Acushnet av
" Augustino (Clara) barber h 86 Crapo
" Avelino (Maria) opr h 54 Davis
" Candia opr bds 18 Jenkins
" Clara bkpr bds 169 Phillips av
" Clara opr bds 68 Hall
" Domingo (Antonia) carder h 151 Coffin av
" Domingos opr bds 48 Swift

LANGLOIS & LECOMTE VIM and NASH TRUCKS
LAFAYETTE and NASH PLEASURE CARS 115 Bowditch St., New Bedford
Tels. Bell 4531—Auto 2187.
REAL ESTATE—2030 ACUSHNET AVE.

Dyers **LEWANDOS** Cleansers
NEW BEDFORD SHOP 77 WILLIAM STREET
TELEPHONE BELL 1203
SHOPS IN ALL LARGE CITIES OF THE EAST

Freitas
" Frank (Mary) barber 395 Acushnet av h 93 Prospect
" Frank confr 499½ S First bds 323 S Front
" Frank (Anna) doffer h 35 Winsper
" Frank jr opr bds 35 Winsper
" Frank G gro 52 County bds 49 Mosher
" Frank J (Catherine B) elect 668 Pleasant h Lewis ct
" Gaspar bds 180 Sawyer
" Gilbert weigher 19 Jean bds 21 Mitchell
" Gilbert L bkpr 634 Pleasant bds 131 County
" Henry (Margaret) lab h 35 Richard
" Henry jr opr bds 35 Richard
" Isabelle opr bds 118½ Cove
" Jennie wid Marion h 88 Earle
" Joao (Maria) opr h 237 Coggeshall
" Joaquim (Mary) opr bds 26 Belleville
" Joaquim jr opr bds 48 Swift
" Joaquin (Mary) opr h 48 Swift
" Joaquina opr bds 54 Davis
" John gro 577 Belleville av h do
" John (Anna) opr h 37 West
" John (Mary) opr h 518 S Second
" John opr bds 88 Belleville rd
" John opr bds 35 Winsper
" John (Barbara) h 101 Phillips av
" John J died Jan 9 1920
" John L (Alice) mach h 193 Austin
" Jose opr bds 109 Phillips av
" Joseph (Delia) opr h 88 Earle
" Joseph (Mary) opr h 90 Davis
" Joseph (Mary) opr h 479 Belleville av
" Joseph opr bds 48 Swift
" Joseph opr bds 2 Collette
" Joseph E (Cecelia E) hosemn Engine No 4 h 72 Acushnet av
" Joseph M (Mary) h 304 Davis
" Joseph R U S N bds 142 Florence
" Justiniano opr bds 98 Collette
" Lena opr h 118½ Cove
" Lena Mrs h 303 Austin
" Manuel (Clara) city lab h 68 Hall

Freitas
" Manuel (Ludwina) opr 171 Coffin av
" Manuel (Rose) lab h 75 Prospect
" Manuel opr h 311 Collette
" Manuel (Eliabeth) police sta 4 h 479 Cottage
" Manuel opr bds 48 Davis
" Manuel opr bds 89 Collette
" Manuel opr bds 137 Acushnet av
" Manuel (Isabelle) lab h 190 Rivet
" Maunel A opr bds 109 Collette
" Manuel F (Maria) opr h 104 Phillips av
" Manuel G opr bds 455 Belleville av
" Martin opr h 141 Davis
" Mary weaver h 311 Collette
" Mary box mkr 38 Middle bds 191 N Second
" Mary A opr bds 68 Hall
" Mary C Mrs bkpr 634 Pleasant h 35 Independent
" Mary L box mkr bds 191 N Second
" Moise opr bds 7 Desautels
" Nuno opr bds 171 Coffin av
" Olina opr bds 48 Swift
" Palmira opr h 199 Belleville av
" Rosa D maid 2193 Acushnet av
" Rudolpho (Mary) weaver h 128 Nash rd
" Sinhorinha opr bds 81 Davis
" Urban (Escolasto) lab h 216 N Second
" Virginia opr bds 48 Swift

FREITAS WM R Attorney-at-Law 194 Union Tell Bell 5074 bds 131 County Tel Bell 2540

" Wm W (Viola B) hlpr h 877 Brock av
" Zeferina opr bds 7 Desautels
" see Frates
French Bessie M h 122 Bedford
" B Helena wid Joseph bds 100 Bonney
" Dean A appr bds 130 Clinton
" Ellen wid Wm J bds 534 Coggeshall
" Fred E (Annie) police h 124 Locust
" Horace Carl (Mary) pur agt Wamsutta Mill h 979 Pleasant
" James J lab bds 534 Coggeshall

Battey-Gunn Company Inc. CHARLES T. BATTEY President and Manager
GENERAL MOTOR TRUCKING
Office, No. Water and Elm Sts. Tel. 3799 Long Distance Trucking a Specialty

AUTO ELECTRIC SERVICE STATION
Factory Service For
BOSCH MAGNETOS WESTINGHOUSE GRAY & DAVIS CONNECTICUT
AUTO LITE ATWATER KENT AND BASCO SWITCHES
25 HIGH STREET BELL PHONE 2567.

French
" John A (Etta May) lino Standard h 124 Locust
" Mary A wid Jotham A h 122 Bedford
" Mary H Mrs tchr S D Ottiwell sch bds 18 Seventh
" Robert E police bds 974 Purchase
" Roy (Margaret) tel installer 680 Pleasant h 343 Morgan W
" Sidney condr U St Ry Co bds 1974 do
" Wm F jr stmftr bds 534 Coggeshall

FRENCH SHOP THE Amelia Ostric Mgr Alfred Peltier Prop Ladies Furnishings 1713 Acushnet av

Frenette Alfred driver bds 224 Myrtle
" Arthur (Margaret) opr h 104 Belleville rd
" Emile mgr 216 Myrtle bds 224 do
" Eugene (Delia) opr h 104 Belleville rd
" Hector clk bds 224 Myrtle
" John B (Pilomene) gro 216 Myrtle h 224 do
" John B jr clk h 224 Myrtle
" Josephine wid Urbine opr bds 39 Roosevelt
" J Charles photog 1 Arcade bldg h do
" Romeo rem to Harrisville
" Rose mlnr 794 Purchase bds 224 Myrtle
" Wenceslas (Lena) loomfxr h 39 Roosevelt
" Wilfred clk 216 Myrtle bds 224 do
Freundschuh Martin (Helena) h 68 Forest
Frew Mary h 89 Winsor
Frey Charles jr gro 855 Kempton h 10 Beech
" Frank (Annie) plumber N B W W h 917 Willis
" Frederick W (Esther) lino Standard h 924 Kempton
Fria Joseph E opr h 178 Princeton
Frias Anna dom bds 178 Princeton

Frias
" Antonio (Maria) opr h 101 Phillips av
" Elijah (Mary B) opr bds 579 First
" Eugene opr bds 178 Princeton
" Frank (Mary) opr h 23 Holly
" Joseph opr h 178 Princeton
" Manuel (Aurenica) opr h 24 Weaver
" Manuel C (Mary R) groc h 545 Rivet
" Paul opr bds 178 Princeton
" Virginio (Mary E) opr bds 116 Winterville rd
Fricker Alexander G fore 123 Front h 420 Elm
" Oscar G (Isabella) mgr 874 Purchase h 218 Brownell
Friedberg Wm gro 466 S Water h 273 Purchase
Friedland Barnet (Modern Shufix) 107 Union bds 330 Purchase
" Wm (Annie) shoes 1478 Acushnet av h 330 Purchase
Friedman Albert M (I & A M Friedman) bds 995 S Water
" Israel (Gertrude) (I & A M Friedman) h 35 W French av
" I & A M (Israel and Albert M) clothing 1064 S Water
" Louisa J h 995 S Water
Frifeld Joshua (Dora) clk h 353 First
Frigault Alfred (Bertha) clk 326 Bowditch h 266 Tinkham
" Octave gro 326 Bowditch h 84 Nye
" Octave jr (Blanche) clk 326 Bowditch h 269 Collette
" Valerie Mrs hkpr bds 190 Eugenia
" see Fregeau
Fringo Marie opr bds 141 Acushnet av
" Theodore mach bds 141 Acushnet av
Frisbee Evelyn B tchr I W Benjamin sch bds at Fairhaven
Fritz Ambrose (Julia) lab h 505 Acushnet av
" John (Edith) treas 17 N Water h 102 Arnold

The C. M. Carroll Paper Co. *Wholesale Paper Dealers*
TYPEWRITERS
Remington, Smith Premier, Monarch
Agents for Art Metals
12 North Sixth St.
Phone Connection

Tels. Bell 948 and 276, Automatic 1304. ESTABLISHED 1853.
HIRAM WHEATON & SONS, Inc.
SODA WATER MANUFACTURERS

Sand and Gravel P. H. LETENDRE & SON, General Trucking
807 KEMPTON STREET NEW BEDFORD, MASS. Telephone 4196

GREENE & WOOD LUMBER Every Kind of AND MILL WORK
PINE STREET, off SO. WATER STREET, NEW BEDFORD

Fritz
" Taber Mfg Co The John Fritz treas novelties 17 N Water
Frizzell Ethel L teacher Thompson st school bds 145 Maple
" James B master mariner h 145 Maple
" Mary wid opr h 45 Washburn
" Wm G bds 145 Maple
" Winsor cotton broker b 145 Maple
Frodyma Stanislaw (Mary) loom fixer h 19 Ashley
Frola Vincenzo (Theresa) lab h 5 Seneca
Froment Noe lab 90 Beetle bds 241 N Front
Frost Emma T tchr Wm H Taylor sch bds 318 Arnold
" Lewis A (Maud) police signal elect h 374 Bedford
" Luther H industrial sec 105 William rm 26 h at Mattapoisett
" Milton H hlpr bds 16 Lindsey
" M Gertrude wid Wm h 16 Lindsey
" Samuel T Mrs bds 368 County
" Walter A watchmkr b 16 Lindsey
Fruligos Arthur mgr 1136 Acushnet av bds do
Fulham John F (Elizabeth) opr h 136 Nye
Fullam Ellen hkpr bds 93 Belleville rd
Fuller Arthur (Flora) supt of equipment U St Ry Co h at S Dartmouth
" Austin C (Carrie E) antiques 18 and 20 N Water h 40 Plymouth
" Beatrice waitress bds 87 Jenney
" Clara opr bds 191 Belleville rd
" Dorothy tchr Fairhaven bds 40 Plymouth
" Edward A sales 693 Purchase h 518 Cottage
" Emma C Mrs bds 81 Dartmouth
" Frank D sales 163 Pleasant h 11 Maple View ter
" Frederick S (Laura) public acct 791 Purchase rms 7-8 h 37 Morgan
" George T (Mabel) pntr 308 Purchase h 87 Jenney

Fuller
" George W (Ellen) eyelet mkr bds 295 Cottage
" Harry L auto rpr 216 Cottage bds 126 Chestnut
" Harry M (Ella F) chauf Bridge sq h 22 Lafayette
" John H (Anne) carp h 46 Borden
" John T (Mary) opr h 135 County
" John Y (Mary E) h 3 Arch
" Mary L hkpr h 518 Cottage
" Matilda Mrs dom h 191 Belleville rd
" Nellie bkpr 1029 Acushnet av bds 87 Jenney
" Nelson T (Mary) blacksmith 16 First h 126 Chancery
FULLER WILLIAM O (Louise (Fuller & Barker) 85 Newton Tel Bell 4490 h do
" Willis S (Laura B) fore 170 Pleasant h 51 Borden
FULLER & BARKER (William O Fuller and Fred W Barker) Painters and Painters Supplies 85 Newton Tel Bell 4490 See page 53
" Fulvi Angelo ropewkr bds 512 Acushnet av
" Filippo (Maria) lab h 512 Acushnet av
Funara Michael (Mary) grinder h 1383 Pleasant
FUR HOUSE OF SIDNEY The (Sidney Bogorad) Furriers 234 Union See right top lines and page 31
Furey Bartholomew F (Emeline) pk police h 130 Willis
Furlane Augusto cleaner 605 E French av h 97 Austin
" Jacintho lab bds 97 Austin
" Mary hkpr h 97 Austin
Furlong Annie wid Thomas J h 181 Summer
" Joseph (Malvina) eng h 150 Hathaway
" Mary E tchr h 107 Summer
FURNANS AUTO CO Ernest W and Charles E Furnans Garage 1132-1138 Purchase Tel Bell 4112

KEYSTONE OFFICE APPLIANCE COMPANY
TYPEWRITERS — SAFES — OFFICE EQUIPMENT
235 UNION STREET — Bell 420

Old Furs Repaired Remodeled & Redyed | Fur House of Sidney | We Store Your Furs During the Summer Months
COR. UNION and 6 ST. Tel. Bell 1976.
New Bedford's Most Reliable Fur Shop.

Furnans
" Charles E (Furnans Auto Co) h at S Dartmouth
" Ernest W (Furnans Auto Co) h at S Dartmouth
" Frank meat ctr 1023 S Water h at Fairhaven
" John E (Iris) men's furngs 149 Union h 20 Tremont
" Joseph R bkpr 1132 Purchase h at S Dartmouth
" Mary I wid John h 21 Babbitt
Furness Emma C hkpr b 375 Middle
" Peter (Ellen) mach h 354 Bowditch
" Richard (Mary J) opr h 84 Irvington
" Wm mule spinner h 47 Durfee
Furniss George F (Beatrice) pictures 1049 Acushnet av h 90 Tallman

FURNITURE HOSPITAL THE (Robert C Fielding and William S Gifford) Furniture Repairers Cabinet Work Upholsterers and Furniture Finishers 55 Mechanics Lane Tel Bell 4605 See page 31

Furphy F Joseph (Eva) opr h 159 David
Furtado Abraham (Julia) third hd h 248 Nash rd
" Adolph M (Mary F) weaver h 341 Coffin av
" Alma opr bds 76 Hathaway
" Amelia opr bds 76 Hathaway
" Angelina opr bds 566 First
" Anna opr bds 159 Frederick
" Antone (Mary) laundrymn 444 Bolton h 439 do
" Antone (Lena) lab h 481 Belleville av
" Antone opr 605 E French av h 25 Katherine
" Antone opr h 50 Short
" Antone (Maria) opr h 9 Stapleton
" Antone (Mary) h 18 Bourne
" Antone S opr h 18 Fruit
" Antone S (Mary S) hlpr 41 Front h 42 Grape
" Antone S (Ida V) second hd h 154 Rockland

Furtado
" Belmira opr bds 137 Phillips av
" Candido J (Elsie) opr h 202 Grinnell
" Carolina opr bds 137 Phillips av
" Catherine opr bds 332 S Front
" Catherine wid Manuel h 332 S Front
" Elmira opr bds 70 Phillips av
" Emily Mrs wid Joseph h 58 Short
" Evangeline (Adeline) opr h 321 Bolton
" Francis S (Mary) opr h 349 Coffin av
" Frank (Mary) cement wkr h 82 Eugenia
" Frank lab 49 Hathaway bds 79 Purchase
" Frank (Agnes) opr h 27 Richard
" Frank J opr bds 216 Princeton
" Frank S (Florence E) clk 92 Allen bds 490 Bolton
" George P (Annie W) pres-mgr 91 Grinnell bds 155 Hemlock
" Guilhermina opr bds 129 Whitman
" Isabelle wid John h 544 S Water
" Jacintho (Adelina) opr h 9 South
" Jacintho (Mary) opr h 131 Fair
" Januario lab bds 54 First
" Joaquim (Rosina) fisherman h 1201 Brock av
" Joaquim opr 605 E French av bds 106 County
" John (Mary H) janitor h 23 Hemlock
" John opr bds 143 Division
" John opr bds 109 Nash rd
" John opr bds 16 Cannon
" Jose opr bds 134 Nash rd
" Jose clnr 605 E French av h 614 S Water
" Joseph clk 57 Union bds 251 Nash rd
" Joseph (Mary) opr h 591 First
" Joseph Margaret) opr h 153 Grinnell
" Joseph (Antonia) opr h 483 Belleville av
" Joseph (Frances) fishermn h 7 Abbott
" Joseph (Mary) opr h 37 Scott
" Joseph (Francisco) opr h 121 Bates

Briggs & Beckman Columbia
15-35 Commercial St. Tel. Bell 5010 STORAGE BATTERIES

J. A. LAWRENCE HARDWARE
H. & M. Paints, Sunshine Rubber Roofing, Wm. Harland & Sons Varnishes, Yale Locks, Full Universal Line, Bradford Ranges.
1029 ACUSHNET AV. Tels. Bell 2734, Auto 2063.

Furtado
" Joseph (Mary) opr h 30 Swift
" Joseph (Evelyn) opr h 12 Babbitt
" Joseph (Julia) opr h 106 County
" Joseph (Mary) opr h 78 Independent
" Joseph opr bds 23 Hemlock
" Joseph opr bds 82 Potomska
" Joseph K (Rose) fisherman h 1201 Brock av
" Joseph R (Phoebe) opr h 143 Division
" Joseph R jr lab bds 143 Division
" Josephine Mrs h 70 Phillips av
" Lianna opr bds 566 First
" Manuel (Mary T) firemn h 72 Nash rd
" Manuel fisherman bds 51 South
" Manuel (Antone) opr h 251 Nash rd
" Manuel (Fannie) cafe 262 Coggeshall h 76 Hathaway
" Manuel (Marianna) opr h 157 Crapo
" Manuel U S A bds 332 S Front
" Manuel opr bds 251 Nash rd
" Manuel (Philomena) opr h 76 Hathaway
" Manuel opr bds 30 Swift
" Manuel lab bds 106 County
" Manuel overseer Nonquitt Spinning Co h 216 Princeton
" Manuel (Mary) opr h 78 Jouvett
" Manuel (Mary) opr h 12 Babbitt
" Manuel jr opr bds 12 Babbitt
" Manuel A opr bds 456 Belleville av
" Manuel C opr h 216 S Front
" Manuel F (Mary) lab h 419 Kempton
" Manuel J (Rose) lab h 216 Princeton
" Manuel J (Mary J) opr h 28 Woodlawn av
" Manuel J jr opr bds 216 Princeton
" Manuel M (Mariana) opr h 157 Crapo
" Marianna opr h 171 Bonney
" Mary opr bds 311 Collette
" Mary opr bds 269 Query
" Mary opr bds 143 Division
" Mary wid opr bds 311 Collette
" Mary wid Frank bds 76 Sidney

Furtado
" Mary wid Manuel dom h 76 Hathaway
" Mary A opr bds 216 Princeton
" Mary H sten 862 Purchase bds 42 Grape
" Victor mach h 61 Grinnell
" Wm (Mary) shipper h 77 Dunbar
Furtak Catherine opr b 69 Merrimac
" Charles (Mary) variety 1881 Acushnet av h 126 Tallman
" Joseph (Victoria) copper wkr h 19 Fulton ct
" Joseph cab mkr bds 69 Merrimac
" Mary Mrs variety 1881 Acushnet av h 126 Tallman
Fusco Emelio (Florence) tailor 555 Pleasant rm 12 b 276 Kempton
" Florence h 155 Sycamore
Futerma Peter (Susanna) opr h 17 Hampton ct
Futtersak Moe (Nash Lighting Fixture Co) 1709a Acushnet av h 478 do

G M C TRUCK AGENCY Auto Selling & Supply Co Distributors 498-502 Pleasant Tel Bell 917 See page 3

Gabbot Thomas opr bds 325 Earle
Gaboriault Arthur teamster bds 166 Deane
" Emilia opr bds 166 Deane

GABORIAULT MOISE (Corrine) Teamster Sand and Gravel 166 Deane Tel Bell 5724 Auto 2004 h do See page 84

" Oneas teamster bds 166 Deane
" Ovide (Antoinette) teamer h 203 Bowditch
Gabriel Frank opr h 69 Hicks
" Joaquim (Rose) seamn h 25 Madison
" Samuel E (Ella P) asst janitor County Court House h 463 Cottage
" Vassil (Gabriel & Damergis) 906 Pleasant bds 19 Mill
" & Damergis (Vassil Gabriel & Michael Damergis) rest 906 Purchase
Gacek John (Maggie) opr h 190 N Front

PELEG H. SHERMAN 505 COUNTY ST.
FUNERAL DIRECTOR AND EMBALMER
OFFICE PHONES Bell 690-W Auto. 1305
RESIDENCE PHONES Bell 690-R. Auto. 1306

SIMMONS & LANGLOIS CO.
Dealers In MEN'S CLOTHING AND LADIES' GARMENTS
THE STORE OF SNAP AND STYLE.
1057-1059 ACUSHNET AVE. Bell Phone 4527, Auto Phone 2253.

Gachet Alexina bds 47 Ashley
" Leon (Ernestine) weaver h 47 Ashley
" Victoria opr bds 47 Ashley
Gacs John mariner bds 88 Union
Gadbois George (Mary) lab h 247 N Front
" George jr opr bds 247 N Front
" Napoleon (Cordelia) opr h 174 Phillips av
" Peter opr h 174 Phillips av
" Rosalia opr bds 75 Hathaway
" Rose A opr bds 75 Hathaway
" Wilfred U S A bds 247 N Front
Gadomski Frank (Rose) opr h 55 Morton ct
" Rornan (Leona G) opr h 55 Morton ct
Gadoury Henry lab bds 349 Summer
Gadowsky Stanislaw (Anna) weaver h 33 Delano
Gaenetto Giovanni (Magdalena) lab h 489 Acushnet av
Gaeng Fred (Lillian) gro 414 Bowditch h 206 Belleville rd
" Louisa bkpr 414 Bowditch b 206 Belleville rd
" Paulina wid Fred h 206 Belleville rd
Gaffney George E bkpr 106 Front h at Dartmouth
" Lydia wid bds 85 Liberty
" Mary A hkpr 66 North
Gage Clara C M prin Mary B White and S A Howland sch bds 162 Summer
" John appr Standard b 190 Division
" John A (Ellen) weaver h 190 Division
" Joseph N harness mfr 796 Pleasant h 29 Buttonwood
Gagliardi Palestino (Reiza) opr h 330 Cedar Grove
Gagne Adelard carp bds 51 Ashley
" Albert bds 211 Nash rd
" Alfred (Adelaide) janitor h 216 Grinnell
" Alfred bds 211 Nash rd
" Arthur (Amanda G) opr h 988 S Water
" Arthur J (Nellie) barber 74 William h 189 Dean

Gagne
" Belonie (Marie) boxmkr h 211 Nash rd
" Emily opr bds 51 County
" Eva opr bds 596 S Second
" Ferdinand (Mathilda) (Weld Sq Hotel) h do
" Francis bkpr bds 158 Whitman
" Francis E asst pastor St Hyacinth R C ch h 163 County
" Frank N U S A bds 211 Nash rd
" Fred elect welder Allen Co E Pope h at Fairhaven
" Hercules opr bds 596 S Second
" James woodwkr Allen Co E Pope h at Fairhaven
" John loomfixer h 252 Princeton
" Joseph (Carilda) second hd h 42 Ashley
" Joseph E (Alvina) weaver h 189 Hathaway
" Leo opr bds 51 County
" Lionel opr bds 596 S Second
" Maurie winder bds 211 Nash rd
" Michel A (Philomine) mach h 51 County
" Oliver (Roselinda) opr h 596 S Second
" Omer (Mary) opr h Montrose nr Acushnet av
" Paul lab 32 Linden h at Fairhaven
" Virginia winder bds 211 Nash rd
" Wilfred elect bds 988 S Water
" Wilfred (Matilda) opr bds 232 State
" Wilfred J auto rpr 601 S Second bds 109 County
Gagner Jeremiah (Mary) opr h 257 Princeton
Gagnier Gideon (Emily) mason h 51 Tallman
Gagnon Agathe wid Joseph bds 378 Cedar
" Aime opr bds 193 Bowditch
" Albert weaver bds 233 Belleville rd
" Aldedge clk bds 233 Belleville rd
" Alexander (Angelina) second hd h 21 Peckham
" Alice opr bds 344 Bowditch
" Alice waitress 1174 Acushnet av h 93 Holly
" Alma opr bds 193 Bowditch

THE CLINTON STREET GARAGE 156-160 CLINTON STREET
RICHMOND WOOD, Mgr.
Limousines for hire by the week day or hour — Storage Spaces — OIL and MOHAWK QUALITY TIRES FOR SALE. Low Prices. → Day 'Phone 2613 → Night 'Phone 3115-W

AKIN-DENISON CO. 231 Union St., 129 Cove St. 1218 Acushnet Ave. Walnut, cor. Water
Paints - Oils - Varnishes - Brushes

HODGDON Diamonds and Watches
BRISTOL BUILDING, UPSTAIRS
Both Phones
FOR CASH OR CREDIT

"SPEEDWELL FARMS" Dairy Products
LYNDONVILLE CREAMERY ASSOCIATION
1800 ACUSHNET AVE., NEW BEDFORD Bell Tel. 2350 Auto 2073

Gagnon
" Alphonse (Margaret) steel reinforcer h 141 Collette
" Alphonse (Ursele) spinner h 112 Collette
" Amanda hkpr 15 Mill
" Amanda maid 1205 Acushnet av
" Amedee (Delphine) weaver h end Bristol
" Antoine woodwkr 142 Nye h at Fairhaven
" Armand pntr bds 137 Acushnet av
" Arthur (Helen) barber h 189 Deane
" Arthur E (Emma) (Gagnon & Son) h 1641 Acushnet av
" Arthur J opr bds 233 Belleville rd
" Arthur J (Alice E) pntr h 1237 Purchase
" Arthur J sten 95 Front bds 1013 Purchase
" Benonie mach bds 154 Eugenia
" Bertha opr bds 344 Bowditch
" Blanche opr bds 344 Bowditch
" Cloffie Mrs carder bds 1299 Purchase
" Delia opr bds 154 Eugenia
" Dina wid Joseph h 396 W Middle
" Eli loomfixer h 252 N Front
" Elvine opr bds 378 Cedar
" Emile (Alphonsine) packer 605 E French av h 114 Mott
" Eugene mach h 378 Cedar
" Eugenie opr bds 154 Eugenia
" Eva weaver bds 30 Willard
" Fabian (Cordelia) opr h 4 Jean
" Frank (Gagnon & Son) h 1641 Acushnet av
" Fred (Rose Anna) opr h 293 Coffin av
" Georgianna opr bds 30 Willard
" Henry (Alexandrina) weaver h 233 Belleville rd
" Henry jr (Delia) opr h 111 Tallman
" John (Mabel) h 219 Acushnet av
" Joseph (Corinne) chauf h 112 Glennon
" Joseph opr 605 E French av bds 30 Willard
" Joseph (Melvina) rem to Canada
" Joseph spinner bds 344 Bowditch

Gagnon
" Joseph A (Rose) weaver h 106 David
" Joseph A (Flora A) opr h 334 Brock av
" Josephine opr bds 344 Bowditch
" Josephine bds 193 Bowditch
" Josephine wid Napoleon h 344 Bowditch
" Jules lab Greene & Wood h 140 Deane
" Julia wid Joseph h 154 Eugenia
" Leo auto rpr 501 County bds at Westport Mass
" Louis (Marie) carp h 193 Bowditch
" Luke (Katherine) weaver h 30 Willard
" Marie Mrs bds 106 Ruth av
" Mary Mrs bds 204 Sawyer
" Mary weaver bds 140 Tallman
" Melina opr bds 154 Eugenia
" Omer opr bds 72 Jouvett
" Paul (Sarah) coal h 301 Tinkham
" Peter (Graziella) mach h 141 Phillips av
" Peter J (Alphonsine) fixer h 106 Beetle
" Pierre A (Arthemise) lab h 207 Shaw
" Solomon (Mary) carp bds 329 N Front
" Walter cond U St Ry Co bds 252 N Front
" & Son (Arthur E and Frank) cafe 1639 Acushnet av
Gago Antonio L (Joaquina) lab h 39 Independent
GAINADAY ELECTRIC CO THE Leonard A Sylvia Agent Electrical Household Appliances 514 Pleasant Tel Bell 4624
Gainville Elizabeth opr bds 814 First
" Ida H Mrs laundress h 168 Smith
" Mary T opr bds 168 Smith
" Walter L lab bds 290 Elm
" Wm E (Hattie) city lab h 290 Elm
Gajefski Antone (Caroline) opr h 20 Washburn
Gajparelli Andrew (Augusta) lab 5 Cannon h 176 State

THE MESSENGER PRESS
131 UNION ST. PRINTING Tel. Bell 5427

WENTWORTH CLOTHING CO.
MEN'S CLOTHING AND FURNISHINGS
211 UNION STREET. Tels. Bell 999, Automatic 1125.

Galauska Louis (Helen) loom fixer h 103 Jouvett
" Michael opr bds 103 Jouvett
Galazka John opr bds 154 Davis
" Nathala dom bds 154 Davis
Galbert Joseph M (Clara) mech h 457 Coggeshall
Gale Mary J wid George H h 4 N Oak
Galeb John copper wkr bds 7 Clark
Galego Joseph opr bds 111 Field
" Manuel M (Mary) loomfixer h 111 Field
Galfy Josephine A bds 35 Willis
Galipeau Alfred ins agt 508 Pleasant rm 205 h 407 N Front
" Arthur (Louise) pntr h 132 Holly
" Arthur O (Albertine) elect 25 High h 271 Shaw
" John G (Esther) barber 758 Purchase rm 8 h 165 Sycamore
" Stanislas (Phebe) opr h 287 Rivet
Gallagher Annie opr h 32 Stapleton
" Annie Mrs opr h 8 Acushnet av
" Anthony (Hellen) mach h 1427 Pleasant
" Bernard (Jane) glass cutter h 186 County
" Charles H (Annie) opr h 522 Bowditch
" Ellen bds 100 Jouvet
" Hugh jr twister tender bds 32 Crapo
" Hugh A asst pastor St James R C ch h 233 County
" James J (Cecelia) lab 261 S Water
" James T appr bds 32 Crapo
" John appr Standard bds 32 Crapo
" John H (Julia F) 2d hd furn 1535 Purchase h 181 Kempton
" John J opr bds 522 Bowditch
" Joseph opr bds 287 N Front
" Lawrence (Mary) city fore h 689 Summer
" Margaret cook 181 Hawthorn
" Margaret wid Thomas variety 171 Division h 185 do
" Margaret A opr bds 32 Crapo
" Mary opr bds 522 Bowditch
" Nora cook 72 Orchard
" Patrick (Elizabeth) opr h 198 Belleville rd
Gallagher
" Philip hlpr bds 11 West
" Thomas bds 689 Summer
" Wm (Ellen) lab h 7 Thatcher
Gallant Agnes opr bds 102 Eugenia
" Albini (Clodimiere) driver h 77 Arlington
" Alfred kindling wood 156 Clifford h do
" Alfred (Rosanna) driver bds 1450 Pleasant
" Alfred J (Mary) asst fore h 344 Shaw
" Allaire steel wkr bds 183 Phillips av
" Alvin (Clodemire) clk 1446 Acushnet av h 77 Arlington
" Arthur firemn bds 102 Eugenia
" Augustine died Jan 14 1921
" Edward (Leah) mill hd h 35 Ingraham
" Elzeon (Beatrice) hlpr h 1281 Pleasant
" Euchre (Philomene) h 102 Eugenia
" Francois X (Mary) driver 870 Acushnet av h 171 Bowditch
" Fred opr bds 130 Collette
" George L (Alice) boiler mkr 85 S Water h 79 Arlington
" Laura opr bds 102 Eugenia
" Mary Mrs bds 1450 Pleasant
" Pauline bds 39 Deane
" Peter loom fixer h 183 Phillips av
" Philip (Emily) clk 124 Union h 107 Penniman
" Sophie opr bds 128 Eugenia
" Sylvain (Emma) opr h 30 Oliver
" Vital lab bds 39 Deane
" Wilfred (Mary) lab h 130 Collette
" Wm (Eva) weaver h 118 Mott
" Zepherin (Mary) opr h 80 Hope
Galley Truman A (Helen M) mach h 177 Allen
Galligan Alice clk 508 Pleasant bds at Fairhaven
" Alma M tchr Jereh Swift sch bds 47 Chestnut
" Bridget opr bds 95 Bonney
" Bros Furniture Co Inc James A Galligan treas 43 Delano
" Catherine A drsmkr h 78 Mill

Frank M. Metcalf Civil Engineer and Surveyor
25 MERCHANTS BANK BLDG.
Tels. Bell 2493-W, Auto 1276.

RAY & CIE Distinctive Apparel "Different" 101 William Street New Bedford

COATS WRAPS | FROCKS HOSIERY | CORSETS Tailored SUITS | SPORT TOGGERY UNDERTHINGS | BLOUSES NECKWEAR

Galligan
" Catherine E J yarn insp h 18 Collins
" Charles A 2d hd furn 97 Weld bds 18 Collins
" Charles A (Mary C) h 36 Pearl
" Charles A jr student bds 36 Pearl
" Edward C bds 36 Pearl
" Edward W (Mary A) mgr h 285 Hawthorn
" Florence clk 795 Purchase bds at Hawthorn
" James A treas 43 Delano bds 100 Oak
" James B (Mary F) lab h 278 Purchase
" John E bds 91 Vine
" John H (Julia F) furn 1487 Purchase h 181 Kempton
" John H (Julia A) hosemn Engine 7 h 91 Vine
" John H (Mary) sales 82 Union h 32 Ryan
" John W (Mary E) sales h 38 Durfee
" Leo M student bds 36 Pearl
" Lillian bds 91 Vine
" Mary L bkpr 43 Delano b 100 Oak
" Nellie variety bds 100 Jouvett
" Nellie F wid James H h 303 Elm
" Patrick J sales 19 Weld h 18 Collins
" Terrence F (Bridget) eng h 100 Oak
" Thomas F (Bertha A) mgr 43 Delano h 63 Oak
" T Clinton clk 100 Oak
Gallipeau Alfred (Mary) ins agt bds 407 N Front
" Arthur (Louise) pntr h 132 Holly
" Arthur O (Albertine) chauf h 271 Shaw
" Francois mach bds 160 Earl
" Henry (Sophie) third hd h 315 N Front
" Henry jr oper h 315 N Front
" Philip (Rose) mach h 232 Myrtle
" Rose Mrs seam 794 Purchase h 407 N Front
" Stanislas Mrs drsmkr 287 Rivet h do
Gallison Israel cond b 1060 Pleasant
Gallot Adolph hlpr 85 S Water h 2 Cornell pl
Galloway Braddock driver 185 Union b 16 W High
" Charles (Emily M) stablemn h 16 W High
" James (Jennie R) loom fixer h 108 Peckham
" Jennie weaver 1145 Kempton bds 484 Summer
Galluska Michael opr h 236 Belleville rd
Galpin John L (Elizabeth) farmer h 1360 Rockdale av
Galuska Helen opr h 103 Jouvett
" Michael twister tndr bds 103 Jouvett
" Wm weaver h 199 N Front
Galvan Manuel opr bds 450 Purchase
Galvin Antonia wid h 406 S Water
" Emily bds 105 Allen
" Jacob lab h 545 Acushnet av
" James opr 131 Court h 56 S Water
" James (Rose) opr h 509 S Water
" Joaquim R lab bds 545 Acushnet av
" John (Jane) opr h 263 Phillips av
" John bds 450 Purchase
" Joseph (Mary) opr h 105 Allen
" Leopold constable 95 William rm 203 h 450 Purchase
" Manuel opr h 207 S Front
" Mary E wid Daniel h 107 Summer
" Millette (Minnie) spinner h 409 First
" Minda Mrs h 6 Griffin
Gamache Aldei (Eliza) sales 1070 County h 20 Princeton
" Alfred carp U St Ry Co h at Fall River
" Alfred prntr bds 21 Reynolds
" Didas (Rosanna) spinner h 88 Hathaway
" Eleanora hkpr bds 55 Page
" Eugene (Amanda) carp h 64 Hathaway
" Eugene lab bds 88 Hathaway
" Eusebe (Mary) h 32 Social
" Florine (Annie) baker 238 State h 21 Reynolds
" Fred prsmn 204 Court bds 21 Reynolds

MAIBOHM SIX
The Economical Motor Car. Touring, Roadster, Sedan, Coupe and Sport Model.
Sales and Service HARVARD GARAGE 1364 PURCHASE ST. NEW BEDFORD, MASS. Bell Phone 1773.

SEND US YOUR ORDERS. WE FILL THEM COMPLETE
Complete Stock of Hardware, Paints, Wall Papers T. J. MORIARTY
CENTURY ASBESTOS SHINGLES Tels. Bell 462and463, Auto 1083 308 PURCHASE ST.

Gamache
" Joseph carp h 188 Shaw
" Joseph A (Laura) carp 380 Sawyer h 36 McGurk
" Leona speeder tndr bds 88 Hathaway
" Leonard opr bds 32 Social
" Rose B speeder tndr bds 88 Hathaway
" Simon J (Emma E) carp h 31 Bentley
" Thomas (Cecile) carp h 35 Pontiac
" Vital (Sophie) yardmn h 185 Eugenia
" Wilfred carp bds 188 Shaw
" Wm bds 32 Social
" Wm opr bds 21 Reynolds
" Wm (Rose A) garage 84 Tallman h 1079 County
Gamage Wm F tmstr 790 Purchase h 56 Parker
Gamble Alice wid Edward J h 161 Grinnell
" Charles clk 131 Acushnet bds 22 Oak
" Howard E clk 1502 Purchase bds 208 Mt Pleasant
" James (Clara) opr h 16 Independent
" Robert opr bds 194 Rockland
" Wm H overseer A M Corp h 347 Orchard S
Gamilkowski Josef weaver h 19 Cox
Gammons Abbie A h 38 Russell
" Amantha B wid Edgar H h 337 Hathaway rd
" Charles A (Maud) fore Manomet Mills h 311 Hersom
" Edgar H (Alice F) farmer b 337 Hathaway rd
" Edwin A (Clara A) shoewkr h 254 Maxfield
" Ephraim T jr (Lucy) stitcher h 151 Cedar
" Lydia wid James hkpr 32 Atlantic
" Mary N designer b 337 Hathaway rd
" Pauline tel opr 57 N Second bds 175 William
" Phoebe A wid James A bds 323 Sycamore
Ganas Joseph da Silva (Mary A) opr h 31 Jenkins
Ganem Joseph cigar 1633 Purchase b do
Ganey Patrick firemn h 24 Myrtle
Gangnier Homer (Mary) weaver h Montrose av
Ganick Celia wid gro h 528 S Water
Gannan Wm (Helena) silk wkr h 269 Coggeshall
Gannon Edward M mech 386 Purchase bds 50 Walnut
" Harry mach bds 50 Walnut
" John J (Alice) overseer Wamsutta Mills h 251 Hersom
" John J bds 1438 Pleasant
" Margaret opr bds 101 School
" Patrick J (Nora) opr h 1438 Pleasant
Ganson Joseph (Eliza) overseer Hathaway Mfg Co h 493 Mill
Gant Abbie B wid George ldgh 199 S Water
Gaouette Antoine opr bds 130 Church
" Desire (Victoria) overseer Wamsutta Mills h 66 Myrtle
" Donat (Blanche) tmstr h61 Kenyon
" Ida dom h 251 Phillips av
" Louis (Maria) opr b 130 Church
" Napoleon (Lillian) teas 1551 Acushnet av h 251 Phillips av
" Napoleon J clk h 251 Phillips av
" Roland J opr bds 251 Phillips av
" see Goyette
Garafe Manuel h 297 Belleville av
Garant Ambrose (Melanise) glass wkr h 189 Blackmer
" Mary L wid Joseph opr h 22 Lucas
" Percival C fore 1483 Acushnet h 189 Blackmer
Garbidowski John (Mary) opr h 59 Washburn
Garbotsky Abraham (Lena) pedler h 6 Maiden Lane
" Rose bds 161 S Second
" Samuel (Minnie) pedler h 161 S Second
Garceau Hector O lab h 232 Cottage
Garcedo Joseph peddler h 104 Acushnet av

JOSLIN CORNICE CO.
10-14 S. Second Street
Tel. Bell 2219 1321
Purchase Street Tel. Bell 5525
AUTO RADIATOR WORKERS
We Straighten AUTO BODIES However Damaged
Truck Radiators Rebuilt
SHEET METAL WORK
Metal Ceilings Fireproof Doors Cornices and Skylights

GUILHERME M. LUIZ Banker and Steamship Agent
Agent for the Transportes Maritimos do Estado the only Portuguese Line conducting a fast freight and passenger service between New Bedford and Azores, Madeira and Lisbon.
634 Pleasant St. Tels. Bell 3000. Auto 1239 56 Acushnet Ave. Tels. Bell 4327-M Auto 5736

MANHATTAN MARKETS
Wholesale and Retail Meats, Fish, Fruit and Provisions
Main Store 674 Purchase St. Branches 87 Dartmouth St. and 773 Kempton St.

WALL PAPERS Artistic and Decorative
HERMAN H. HATHAWAY
87 Main St., Fairhaven
Telephone Bell 4567

Garcette Gustave (Louise) opr h 170 Hathaway
Garcia Antone V (Mary) 287 Dartmouth b 255 do
" Antone (Mary) opr h 111 Larch
" Frances wid Manuel bds 356 Bedford
" Gloria S bds 426 Park
" John (Mary) shuttle wkr h 549 John
" John V (Mary) carp h 22 Rockland
" Manuel S (Mary) twister tender h 192 Wash
" Mary clk 185 Union bds 255 Dartmouth
" see Gracia
Gardiner George N (Gardiner & Milliken) 3 Masonic bldg and special justice Third District court h at Fairhaven
GARDINER & MILLIKEN (George N Gardiner and Allen W Milliken) Attorneys-at-Law 3 Masonic bldg Tel Bell 2700
GARDNER ARCHIE C (Louisa A) Jeweler and Watchmaker 233 Union Tel Bell 4756 h 452 Arnold Tel Bell 3961-5
" Arnold C treas Manomet Mills h 1 Clinton
" Arthur (Mary) oper h 105 Lafayette
" Charles E (Lizzie) carp h 186 Chancery
" Charles E (Alice T) eyeletter h 39 Jonathan
" Charles E watchmn h 269 Cedar
" Charles T (Delina M) clk Wamsutta Mills h 12 Maple View ter
" Edwin D (Evelyn) phys 150 Cottage h do
" Elizabeth clk bds 566 Summer
" Elizabeth wid Alexander h 566 Summer
" Elizabeth Alice Mrs weaver h 19 Cleveland
" Emile (Blanche) carp h 102 Tremont
" Enoch (Rebecca) weaver h 23 Salisbury
" Evelyn H bds 150 Cottage
Gardner
" Frederick W (Valida) garage 126 County h 116 do
" George O (Georgianna) supt 72 N Water h 181 Maple
" Harold (Elizabeth) (New Bedford Battery Co) h 11 Roosevelt
" Ida winder bds 19 Ashley
" James (Elizabeth A) shipper 172 Water h 367 Earle
" James A clk 1828 Purchase bds 474 Summer
" Jane E asst Public Library bds 641 County
" Jerome D W (Elsie F) paymaster Whitman Mills h 256 Hillman
" Mary wid Charles E maid 265 Maple
" Merrill B (Gertrude M) fore Cook cor Mill h 41 Pierce
" Oliver H (Helena) head carpentry dept 30 Cannon h 16 Maple View ter
" Paul (Gardner & Greenwood) and pool 1009 S Water h 36 Division
" Walter (Louisa) insp Water Dept 312 Municipal bldg h 321 Rivet
" Walter (Florence) opr h 10 Warren
" Wm driver h 9 Walnut
" Wm B treas Nashawena Mills h at Fairhaven
" & Greenwood (Paul Gardner Cork Greenwood) cafe 149 Cove
" see Gardiner
Garette Paul hlpr mason bds 928 Bristol
Garfinckle Benjamin (Beth) optician 18 N Sixth h 33 Atlantic
Gargan John (Ellen) overseer Manomet Mills h 19 Carlisle
" Thomas mule spinner h 194 Clifford
Gargento Joao S bds 394 S Second
" Manuel S bds 394 S Second
Garland John H (Kate E) cond N Y N H & H h 57 Parker
" John H pntr bds 132 Cedar
" Letitia wid Bernard T h 109 Dunbar
" Theresa A nurse bds 109 Dunbar

WATSON-PENFIELD CORP.
HOGAN WATER CLOSETS NO NOISE ASK YOUR PLUMBER OR ASK US
28 NORTH SECOND STREET Tel. Bell 3910.

Steiger Dudgeon Co. Purchase, Union and Pleasant Streets Telephone 82
New Bedford's Progressive Department Store

Garlick George (Eliza) garage r 275 Phillips av h 275 do
" George jr shoewkr bds 275 Phillips av
Garlington Frederick (Lillian) loomfixer h 210 Allen
" Gladys I opr bds 71 Locust
" James (Ida D) florist 249 Bowditch h 76 Swift
" James bds 71 Locust
" James jr (Maud) overseer h 71 Locust
" John (Bertha M) lab h 45 Crapo
" John (Lucy) twister h 162 Clara
" Mary A bds 76 Swift
Garner James opr h 19 Warren
Garnet John (Annie) opr h 84 Kenyon
Garnier Pauline Mrs h 34 Bowditch
Garrick Cecelia wid David gro 528 S Water h do
" Hall 5 S Sixth
Garrido Alexander K mariner bds 304 Dartmouth
" Jose (Virginia) fruit 304 Dartmouth h 104 Acushnet av
Garris Louis boiler mkr 85 S Water h 41 High
Garrity John (Mary) opr bds 28 Margin
" Martin opr bds 26 Thompson
" Patrick opr h 26 Thompson
" Sarah h 1005 Acushnet av
" Thomas (Margaret) eng h 70 Eugenia
Garry John (Jennie) junk dlr h 90 Penniman
Garside Alice h 682 Brock av
" Annie tndr 605 E French av bds 70 Dudley
" Edale tchr J H Clifford sch bds 2389 Acushnet av
" Eliza Mrs h 108 Rivet
" George (Emma) opr h 98a County
" John eng Sharp Mfg Co h 70 Dudley
" Joseph S lab h 108 Rivet
" Una opr 605 E French av bds 22 Viall
" Verona W tchr Jireh Swift sch bds 2389 Acushnet av
Garthley James florist 249 Bowditch h at Fairhaven
Garthley
" Margaret M sten Kilburn Mills bds 11 Borden
" Wm D bkpr 163 Pleasant h 11 Borden
Gartive Artisto opr bds 89 Purchase
Gartland Albert (Blanche) mus bds 327 Sawyer
" Emma L prin Thompson st sch h 9 Wash
Gartside James (Sarah J) opr h 21 Scott
" Wm (Martha) carder h 29 Salis-
Garty Louis merchant bds 1566 Acushnet av
Gartzman Jacob dry gds 308 Rivet h 28 Hall
Garus Joseph (Mary) opr h 7 Acushnet blks
Garva Felix (Francisca) copper wkr h 31 Hicks
Garvais Dora opr bds 948 S Water
Garvel Napoleon (Angelina) driver h 609 Acushnet av
Garvey Austin (Emily) weaver h 267 Nash rd
" John (Alice) constr wkr h 169 Hathaway
" John jr (Alice) opr h 135 Hathaway
" John J (Margaret) opr h 219 Rivet
" John S (Margaret) spinner h 219 Rivet
" Joseph (Mary) opr h 128 Bonney
" Katherine wid Michael b 16 Briggs
" Sidney weaver bds 267 Nash rd
Garvin Katherine hwk bds 55 Mill rd
Garziner John (Bronislawa) opr bds 27 Rodney
Gaskin Briggs (Ethel) rigger h 2 Sullivan
Gaspar Frank h 529 S Water
" Manuel opr bds 74 Scott
Gaspas George (Maria) twister h 1014 Tacoma
Gaspe Adrian (Mary) opr h 181 Belleville av
Gaspec Vallancy (Victoria) opr h 8 Morton ct
Gasper Antone (Eleanor) opr 131 Court h 367 Kempton

Frank A. Hurley
308 MILL STREET
Automobiles
Service Garage
Accessories Tires & Tubes Storage Batteries Recharged

The Fashion Furrier **FURS MADE TO ORDER**

FUR STORAGE CLEANING DYEING AND REPAIRING

758 Purchase St. Bristol Bldg. New Bedford, Mass. Bell Phone 4681.

Gasper
" Antonio (Frances) opr h 69 Short
" Georgiana opr bds 69 Short
" Michael M mariner seam bds 367 Kempton
Gasperella Henry (Augusta) lab h 176 State
Gaspie Antone (Mary) opr h 54 Stephen
" Jesse J jr (Mary) cond U St Ry Co h 75 Peckham
" John J mtrmn U St Ry Co h 1064 County
Gaspy Frank (Minnie) driver h 83 Winsor
Gasse Alfred (Elsie) opr 605 E French av h 133 Ruth
" Alphonse J (Angelina) fore 1066 County h 146 Deane
" Antone third hand bds 88 Covell
" Georgianna h 88 Covell
" Napoleon (Blanche) stmftr h 146 Deane
" Ralph E (Josephine) mtrmn U St Ry Co h 227 Myrtle
Gast Charlotte student bds 33 Cedar
" Francesca E Mrs clk 200 Union h 33 Cedar
" Paul A clk 706 Purchase h 33 Cedar
Gately Joseph (Christina) opr h 93 Linden
Gatenby Alice opr bds 79 Robeson
" Crawford L (Bertha S) elec h 1 Mulberry
" James D elect (Gatenby & Swift) b 231 Allen
" James S (Sarah) lieut eng 1 h 386 Cedar
" Janet wid John died Feb 18 1921
" John S (Mary) (Gatenby & Swift) h 231 Allen
" John S jr (Pearl) purch agt bds 1173 Pleasant
" Ruth opr bds 79 Robeson
" Wm S (Isabelle) lieut Eng 1 h 386 Cedar
" & Swift (James D Gatenby, Obed N Swift) elect 81 N Second

GATES THEODORE C (Viola E) Treasurer Textile Trust Company Pleasant cor William h at Fairhaven
" Wm B (Mary A) lab h 16 Clay
Gatie Albert S (Ida) chauf h 198 Davis
" Joseph (Mary) h 101 Bonney
" Joseph B (Bessie M) tea h 281 Orchard
" Mildred A clk 159 Mill bds 101 Bonney
" Rachel Mrs h 80 Allen
Gatinho Manuel S (Mary) carder h 127 Whitman
Gatley Joseph (Christina) opr h 93 Linden
Gaucher Alphonse (Amelia) opr h 159 Bowditch
" Amelia opr h 159 Bowditch
" Azarias (Mary L) loom fixer h 99 Beetle
" Ernest B (Ida) opr h 16 Tallman
" Eugenie wid Patrick hkpr bds 118 Kempton
" Henry (Sarah) fixer h 415 Bowditch
" Hormidas (Mary L) opr h 132 Bullard
" Laurita opr bds 99 Beetle
" Mary wid John B h 159 Bowditch
" see Gauthier
Gaudet Armand (Matilda) mill wright h 116 Belleville rd
Gaudette Adelard clk bds 1627 Acushnet av
" Calixte (Delia) mach h r 11 Nye
" Charles clk 483 N Front bds 213 Bowditch
" Danatein clk 483 N Front h 213 Bowditch
" Helen wid Arthur opr h 206 Bowditch
" Joseph (Elizabeth) gro 483 N Front h 213 Bowditch
" Loretta opr bds 206 Bowditch
" Louis clk 483 N Front h 213 Bowditch
" Louis opr bds 18 Sowle
" M Victor (Corinne) auto rpr 105 Bowditch r 50 Nye
" Narcisse (Amanda) h 217 Eugenia

SULLIVAN ENGINEERING CO.

POWER PLANT PIPING AND HEATING CONTRACTORS
STEAM GAS AND WATER SUPPLIES

125 N. WATER ST. Tel. Bell 4704.

ALL THE NEWS

New Bedford Times

NEW BEDFORD'S BRIGHTEST NEWSPAPER

EVENING, 2c; SUNDAY, 5c.

ALL THE TIME

Gaudette
" Odilon clk 483 N Front bds 213 Bowditch
" Thomas (Philomine) fishermn h 18 Sowle
Gaudreau Adelard (Lemena) opr h 14 Princeton
" Adelard jr chauf 60 First bds 14 Princeton
" Alfred (Sylvia) clk 1521 Acushnet av h 195 Collette
" Arthur collr bds 189 Collette
" Aurore opr 605 E French av h 89 Ruth av
" Emma bds 153 Adams
" Exilia Mrs h 101 Princeton
" Ferdinand (Eulalie) opr h 21 Rodney
" Frederick clk 1521 Acushnet av b 195 Collette
" Gustave (Mary A) opr h 21 Rodney
" Gustave jr opr bds 21 Rodney
" Joseph opr h 63 Hicks
" Joseph H (Antonia) barber bds 94 Kenyon
" Joseph K mach h 59 Sylvia
" Napoleon (Albina) opr bds 1848 Acushnet av
" Paul auto rpr bds 189 Collette
" Philip (Olive) opr h 27 Covell
" Raoul opr bds 21 Rodney
" Romeo opr bds 27 Covell
" Xavier (Welliamine) opr h 32 Tallman
" see Goudreau and Gadreau
Gaughan James H shipper bds 1294 Purchase
" John P sub clk P O h 103 Hazard
" John T died Nov 10 1920
" John T jr (Mary T) overseer A M Corp bds 103 Hazard
" Mae F opr bds 1294 Purchase
" Martin L (Mary) second hd h 14 Studley
" Mary E wid John T h 1294 Purchase
" Patrick J (Helen) second hd h 500 Sawyer
" Thomas E (Nellie) barber 119 N Second h 15 Bowditch
" Winifred E opr bds 1294 Purchase
Gaugin Augustine opr bds 334 Bowditch
Gaumond Alfred third hnd bds 2015 Purchase
" Louis M (Mary) ring spinner h Brantwood
Gaumont Hercule (Celima) opr h 10 Nelson
" Theodore opr bds 10 Nelson
Gauthier Adelard (Laura) opr h 137 Tinkham
" Adeline wid Henry h 111 Eugenia
" Adolph opr bds 513 N Front
" Adrian asst Pastor St Ann's R C Ch h 898 Brock av
" Aime bds 111 Eugenia
" Albert doffer bds 358 N Front
" Albert weaver bds 137 Tinkham
" Alexander (Irene) sales h 10 La France ct
" Alfred barber 1110 S Water h 188 Cove
" Alice opr bds 67 Roosevelt
" Amedee hwkr bds 44 Chestnut
" Antoinette h r 57 Deane
" Arthur opr bds 67 Roosevelt
" Arthur (Adeline) weaver h 555 Prescott
" Arthur second hd h 282 N Front
" Arthur jr (Ora) opr bds 74 Deane
" Bertha clk 1568 Acushnet av h at Acushnet
" Blanche wid Clovis dom h 224 Princeton
" David F (Ora) chauf h 111 Princeton
" Delor (Johanna) copperwkr h 58 Myrtle
" Delphis (Emilis) eng h 130 Robeson
" D Hormidas (Rosanna) furn 1927-1941 Purchase h 759 County
" Earl H sales bds 345 Union
" Edward (Laura) h 4 Austin ct
" Emile (Eva) third hand bds 69 Austin
" Emma weaver h 1286 Pleasant
" Ephraim (Alerina) baker h 1394 Acushnet av
" Ernest jr (Dora) spinner h 358 N Front
" Ernest (Delia) lab h 358 N Front
" Eva L opr bds 513 N Front

N. P. DUBUC & CO.

MANUFACTURERS OF

Cement Blocks and Artificial Stones

Works: Rear 101 Princeton St. Residence: 109 Princeton St. Tel. Connection NEW BEDFORD, MASS

Bookkeeping, Shorthand, Typewriting, Penmanship, etc. Taught thoroughly at

KINYON'S COMMERCIAL SCHOOL

DUFF BLDG., Cor. William and Pleasant Sts., NEW BEDFORD, MASS.

Ford THE UNIVERSAL CAR
Motor Sales Company
AUTHORIZED DISTRIBUTORS
SALES AND SERVICE 1382-86 PURCHASE ST.
BELL PHONE 5550

Quality Best THE ACONN PRESS Prices Right
ANDREW C. CONN, Proprietor
BOOK AND JOB PRINTERS
Telephone Connection
141 HOLLY STREET NEW BEDFORD, MASS.

Gauthier
" George (Alma) opr h 183 Shaw Prescott
" George (Mary) weaver bds 555
" George lab bds 555 Prescott
" Hector (Adeline) prov 198 Shawmut av h 190 do
" Hermenea M drsmkr h 106 Hazard h do
" James quiller 605 E French av h 67 Roosevelt
GAUTHIER JOSEPH A (Rose A) Attorney-at-Law 791 Purchase rm 15 Tel Auto 1218 h 77 Bullard Tel Auto 2236
" Levi (Eugenia) opr h 27 Clark
" Mary opr h 1426 Pleasant
" Minnie wid Frank warper h 44 Merrimac
" Napoleon opr bds 137 Tinkham
" Octave (Flavie) mason h 113 Bowditch
" Omer (Josephine) opr bds 111 Eugenia
" Onezime (Annie) opr h 67 Roosevelt
" Oscar (Dora) linemn 688 Pleasant h 138 Holly
" Rose wid John bds 361 Coggeshall
Gautreau Alma opr bds 11 Branchaud ct
" Alvina A G bds 21 Willow
" Amanda opr bds 11 Branchaud ct
" Arthur clk bds 11 Blanchaud ct
" Bertha opr bds 11 Branchaud ct
" Edward opr 688 Pleasant h 434 N Front
" Fred (Anna A) boss warper h 167 Hatch
" Jude boss warper h 101 Conduit
" Lawrence (Augustine) linemn 688 Pleasant h 11 Branchaud ct
" Luella opr bds 11 Branchaud ct
" Olive bds 13 Willow
" see Gaudreau and Goudreau
Gauvin Albert (Rosa A) opr 1493 Acushnet av h 282 Tinkham
" Alice Mrs dom bds 125 Webster ct
" Anna h 280 Earle
" Dorelice wid Antoine bds 50 Rockdale av

Gauvin
" Ernest (Mary) opr h 1060 Acushnet av
" Ernest opr bds 125 Webster ct
" James (Elizabeth) pntr h 358 N Front
" Joseph U S A bds 189 Bowditch
" Joseph A wood wkr 272 S Water bds 1060 Acushnet av
" Josephine opr h 280 Earle
" Louis (Mary Louise) real est h 199 Earle
" Onesime (Delia) carp h 727 Belleville av
" Rose weaver bds 106 Bowditch
" Tranquill (Regina) carp h 189 Bowditch
" see Jovin
Gavaghan Bridget wid John h 219 State
Gavas John (John Gavas & Co) bds 988 S Water
" John & Co (John Gavas and Anthony Drugas) confis 14 N French av
Gavella Antonio M opr bds 479 Belleville av
Gavin Mary bds 72 Spruce
Gaw Alice opr bds 11 Stapleton
" Cooper (Eva E) editor Standard h 88 Campbell
" Wm (Mary) beamer h 11 Stapleton
" Wm jr rem to New York
Gawlowing Frank (Sophie) opr h 131 Cedar Grove
Gawron J[illegible] (Mary) jewelry 302 Coggeshall h do
Gawthorpe Florence clk 68 Ruth bds do
" Francis rem to N Y C
" James F (Marian) variety 68 Ruth h do
" Wm R (Rose A) opr h 64 Ruth
Gay Alice M nurse public schools b 29 Lake
" Ambrose (Ellen) weaver h 109 Austin
" Bertha M tel opr 57 N Second h 47 Cottage
" Douglas E (Mary G) hosemn No 3 h 13 Hussey

Hemingway Bros.
HEAVY TEAMING and AUTO TRUCKING
407 BOLTON ST., Garage at 19 Swift St. NEW BEDFORD, MASS.
Bell 3633—Auto. 5617.

HIRST THE PLUMBER HEATING PLUMBING
MAGEE FURNACES HEATERS RANGES
31-33 N. WATER ST. TELS. BELL 466, AUTOMATIC 1055.

Gay
" Elizabeth clk 1502 Purchase bds 26 Atlantic
" Elmer B (Flora) teaming h 9 Ocean
" Elmer B jr overseer D Mfg Corp b 9 Ocean
" George F (Annabelle) carp h 248 Palmer
" Georgia clk 474 Acushnet av b 47 Cottage
" Harry M contr h 115 Chancery
" John S (Sadie) (Samuel R Gay & Son) h 121 Park
" Julia A wid Horace H h 23 Sycamore
" Julia M nurse bds 29 Lake
" Paul F (Lucy) second hd h 51 Hussey
" Rosanna M wid T Franklin h 29 Lake
" Samuel R (Mary A) (Samuel R Gay & Son) and fore 27 Centre h 26 Atlantic

GAY SAMUEL R & SON (Samuel R and John S Gay) Carpenters and Jobbers, Metal Ceilings Shop 8 Pine and 26 Atlantic Tel Bell 1493-5

" see Guay
Gayette Delia opr bds 190 Tinkham
" Irene opr bds 190 Tinkham
Gazda Stephanie opr h 11 Penniman
Gazette Melvina wid Eugene ldghse 85 S Sixth
Geary Beatrice D Mrs cashr 794 Purchase h 164 Richmond
" Edward (Catherine) chauf 60 First h 54 Kempton
" Edward (Katherine A) h 2591 Acushnet av
" Ernest V (Sadie) mgr 98 E County h 203 do
" George W (Lillian) h 567 Kempton
" Hervey sales 240 Union h 5 Hemlock
" John E (Beatrice D) auto rpr 177 Ash h 164 Richmond
" John T (Ruth) driver h 53 Kempton
" Raymond opr bds 550 N Front

Gay
" Richard (Christianna) opr h 550 N Front
" Richard (Martha) opr h 1547 Acushnet av
" Richard (Elizabeth) h 57 Willow
" Walter (Bessie T) sales 240 Union h 299 Maxfield
Geddes Clarence R clk 706 Purchase bds 133 Chestnut
" George (Helen) eng h 106 Mt Pleasant
" George C jr eng b 106 Mt Pleasant
" Martha A Mrs h 242 Sawyer
" Wm R (Mary) eng h 133 Chestnut
Geddis Joseph A opr bds 57 Foster
Gee Edward mach bds 717 Brock av
" Elizabeth matron 605 E French av bds 717 Brock av
" John R (Elizabeth) quiller h 717 Brock av
" Nellie weaver bds 717 Brock av
" Sarah A Mrs h 188 Wash
Gegatt James R (Sarah E) lab h 102 Newton
Gehres Winifred V (Harper Method) 222 Union rm 407 h 164 Maxfield
Geils Frederick H (Adelina) carrier P O h 54 Florence

GEILS GERRETT Jr (Katherine E) (Stetson & Geils) Lawyer 34 Masonic bldg h 528 Cottage

" Mary wid hsewkr h 110 Hathaway
Gelardi John baker 8 N Second h Kempton
Geldard Arthur W (Lillian) mus h 207 Middle
Gelder Edward (Margaret) janitor Washington Club h do
" Evelyn clk 1069 S Water bds 52 Windor
Gelette Charles E (Angeline) carp h 126 Park
" Charles E jr paymaster Nield Mfg Corp bds 126 Park
" Charles W h 114 Newton
" Clara E bds 114 Newton
Gelinas Clement (Arthurnette) spnr h 364 Coffin av

M. C. SWIFT & SON UNION STREET North Side below Purchase St. NEW BEDFORD, MASS.
: MEN'S WEARING APPAREL :

William E. Tobey Andrew P. Chace J. William Prell Albert M. Chase
W. E. TOBEY & CO. MILL ENGINEERS AND ARCHITECTS
POWER PLANTS and MECHANICAL ENGINEERING Tel. 1891
MERCHANTS BANK BUILDING, NEW BEDFORD, MASS.

Gelinas
" Donat driver 105 Bowditch h 135 Holly
" Omer spinner b 137 Holly
" Onesime weaver h 137 Holly
" Ovid (Mary B) opr h 234 Phillips av
Geller Samuel (Rose) prin Herricks Institute h 79 Morgan
Geloska Bridget opr bds 91 Hathaway
Geltouski Anthony (Louise) shoes 1744a Acushnet av h 108 Phillips av
Gemeropoulos Arthur C fruit 281 Coggeshall h 32 Holly
Gempel Max tailor 1145 Purchase h do
Gemson M Alice h 60 Rockland
Genard Joseph (Rosilda) variety 393 Bowditch h 325 N Front
" Louis (Rosina) loomfixer h 289 Collette
Genarier Carolina opr bds 23 Nelson
" Juan Mrs hkpr h 23 Nelson
Gendron Anita canvasser h 132 Bullard
" Dorilla Mrs sales 794 Purchase h 486 Coggeshall
" Esther wid George E h 97 Perry
" Eva wid Frank bds 47 Covell
" Ferdinand (Regina) opr h 1117 Acushnet av
" Florien plstr bds 675 First
" George A opr bds 222 Clifford
" George D (Lena) treas 1345 Acushnet av h 161 Deane
" Hector clk 1727 Acushnet av b 250 Bowditch
" Hugo A (Eulalie) shoes 1460 and 1727 Acushnet av h 250 Bowditch
" Joseph (Nettie) wholesale meats etc h 889 Brock av
" Joseph A (Mary) barber 237a Bowditch h do
" Joseph S (Zepherine) automobile mechanic 221 State h 2015 Purchase

GENDRON J EMILE (Alphonsine) Dry Goods 1115-1119 Acushnet av Tels Bell 8117 Auto 2153 and (North End Dry Goods Co) h 80 Nye Tel Bell 4883
" Leo E clk 1460 Acpshnet av bds 250 Bowditch
" Leona insp bds 222 Clifford
" Louis H opr bds 222 Clifford
" Lillian clk bds 222 Clifford
" Ozebel (Sophronia) op. h 63 Hicks Hicks
" Sophronia Mrs variety 62 Hicks h 63 do
" Ulderic carp h 142 Nye
" Wallace (Clara) baker h 1653 Acushnet av h 1655 do
Genensky Jacob dentist bds 69 Russell
" Maurice b 69 Russell
" Samuel (Anna) pawn broker 856 Acushnet av h 86 Clark
" Samuel (Bertha) real est 69 Russell h do

GENERAL ENGINEERING & CONSTRUCTION CO (Sylvester A S Ziroli) General Contractors 791 Purchase Room 12 Tel Bell 180 See right top lines and page 24
Genereaux Anthony (Josephine) doffer h S Water
Genereux Charles J (Albertine) opr h 32 Division
" Elina bds 32 Division
" Emma wid Edmund opr h Osgood
" Eugene (Dora) shoe rpr 143 Cove h 25 Welcome
" Eugene H died Sept 30 1919
" Henry J shoe rpr 143 Cove bds 32 Division
Genesky Grace clk bds 1032 S Water
" Harry clk 1032 S Water b 1026 do
" Jacob Clothing 1032 S Water h 1026 do
" Philip (Mary) real est h 1026 S Water
" Sadie bds 1032 S Water
Genest George (Lillian) barber 37 Weld h 1620 Acushnet av
" Yvonne bkpr b 1620 Acushnet av

Jonathan Handy Co. IRON AND STEEL
23-30 WILLIAM HEAVY HARDWARE
Tels. Bell 327, Automatic 1152. BLACKSMITH SUPPLIES

AUTO ELECTRIC SERVICE STATION
WILLARD STORAGE BATTERIES
25 HIGH STREET BELL PHONE 2567.

Geneste Wm (Ola) city lab h 280 Ash
Genier Emile mach bds 191 County
Gennert Jacob phys 1133 Acushnet av bds do
Gent Arthur (Mary E) fixer h 19 Rodney
Gentil Louis (Virginia) lab h r 1272 Pleasant
Gentili Agatha winder 605 E French av bds 569 Acushnet av
" Santo (Agatha) opr h 569 Acushnet av
Gentilhomme Pierre M (Clemence) fixer h 276 Collette
Geoffrion Hormidas asst pastor St Anthony's R C ch h 1359 Acushnet av
George Albert J lab bds 338 Kempton
" Amelia h 59 Acushnet av
" Anthony F variety 369 Bolton h do
" Antone clk 363 Rivet
" Antone (Pamelia) opr h r 70 Winsor
" Antonio (Adelaide) h 81 Davis
" Eli (Sophie) weaver h 310 Coggeshall
" Elias K dry gds 504 N Front bds 27 Kenyon
" Ernest yardmn Leonard cor S Water
" James (Helena) lab 214 S Water h 303 Middle
" James M lab h 8 Dover
" Joseph (Marie) opr h 10 Winsor
" Joseph (Mary) opr h 79 Katherine
" Joseph opr bds 62 Katherine
" Joseph D (Minnie) lab h 375 Hillman
" Louis lab bds 7 Willis
" Manuel (Ida) fisherman h 93 Grinnell
" Manuel (Rosalina) meats 424 Belleville av h 120 Collette
" Manuel (Vincencia) opr h 73 Bates
" Richard cook 2 N Second bds 18 S Second
" Robert [illegible] bds 79 Purchase
" Wm h 50 Crapo
Georges George E (Captain & Georges) 110 William h 62 Plymouth
Georghiadis Thomas clk b 1149 Acushnet av
Georgiades Anesti (Mercy) waiter 396 Kempton h 217 North
Georgudarelis Harry weaver 1145 Kempton bds 187 Davis
Geral Manuel opr bds 109 Collette
Gerard Walter L (Helen) well driller h 37 Richmond
Gerardi D Anthony (Mary) tailor 912 S Water h 314 Rivet
Gerciak Marian (Sophia) opr h 9 Viall
Gerhardh Karl h 69 Ocean
Gerin Henry (Josephine) gro 187 Weld h 86 Mt Pleasant
" Ida L sten 790 Purchase bds 86 Mt Pleasant
" see Guerin
Gerlishinski Henry (Sofia) opr h 157 Cedar Grove
Germain Antonio (Juana) bds 393 First
" T Arthur (Mary) carder h 267 Hersom
German Club 12 Nauset
" John (Anna L) opr h 11 McMurray ter
" Red Men's Hall 69 Elm
Germano Joseph (Rose) opr h 6 Wall
Germansky Rose Mrs gro 480 S Water h do
Germina Faustiana opr bds 236 Hemlock
Gero Edward F (Julia) carrier P O h 179 Shawmut av
" Henry P police h 157 Hillman
" Joseph H (Mary) city lab h 157 Hillman
Gerome Frank (Marianna) foundryman h 119 Winterville rd
" Gloria opr bds 46 Sagamore
" Jose (Esperanza) opr h 46 Sagamore
" Manuel (Mary) speeder tender h 49 Jenkins
Geronas Joseph (Annie) opr h 931 Acushnet av
Geronima Mary insp bds 86 Mosher

Chas. O. Brightman :: BUILDER
Bell. Bell 2014, Automatic 1021.
72 N. WATER ST. AND GENERAL CONTRACTOR

JOHN V. O'NEIL
The C. M. CARROLL CO.
REAL ESTATE
Estates Cared For — Developers
12 North Sixth
Phone Connection
C. M. CARROLL

Central Lumber and Supply Company
LUMBER & INTERIOR FINISH
Bell Phone 1919 Office, 172 No. Water St., New Bedford Auto 1513

Gerouard Ovila (Regina) weaver h 135 Nash rd
Gerrard Eliabeth wid Wm b 71 Hall
" Isabella opr bds 71 Hall
" James student bds 71 Hall
" Joseph acct bds 71 Hall
Gerraughty Mary E drsmkr 177 Summer h do
Gersch Emil (Mary) opr h 872 First
Gerstein Abram (Libbie) pedlar h 16 Bedford
" Elizabeth sten William cor Acushnet av bds 98 Kenyon
" Hyman (Bertha) sales h 95 Reynolds
" Maurice (Molly) sales William cor Acushnet av h 30 Welcome
" Max clk 824 Purchase b 98 Kenyon
" Monroe clk 449 S Water bds 30 Welcome
Gerstenzang Louis waists 1451 Acushnet av h 18 Bannister
" Samuel (Rebecca) waists 1019 Acushnet av h 18 Bannister
Gertridge Harry D (Dorothy J) textile wkr h 5 Clinton pl
Gervais Napoleon (Agnes) bdgh 948 S Water
" Theophile (Clara) fixer h 7 Phillips av
" Antonio (Eva) mtrmn U St Ry Co h 114 W French av
" Rosario lab bds 237 Collette
Gervet Lumina opr bds 159 Belleville rd
Gesniak Michael (Annie) weaver h 9 Acushnet blks
Gething Daniel C (Emma) pntr h 5 Cottage
" E Grettis sten Nashawena Mills bds at Fairhaven
Getter Leo mach bds 354 Bowditch
Gewpzpeon Tudo (Sophia) opr h 29 Bullard
Geyer Henry (Josephine) weaver h 110 Hathaway
Ghilardi John (Mary) baker h 573 Kempton
Ghimussi George (Emma) fore 5 Cannon h at Fairhaven
Giadias Andrew variety 342 Acushnet av h 21 Madison
Giammano Liberato opr bds 234 Dawson
Giammatteo Ernest gro 1344 Purchase h do
Giammonvo Salvatore (Louise) fruit 952 Purchase h 179 State
Gianella John cook 435 County b do
GIANT STORAGE BATTERY CO Herbert F Simpkins Manager 498 County Tel Bell 4180 See left bottom lines and page 71
GIARD LUDOVIC (Giard & Racine) Perfect Baking Co Tel Auto 5522 111 Ruth h 93 Hathaway
GIARD & RACINE (Ludovic Giard and Rene Racine) Perfect Baking Co 111 Ruth Tel Auto 5522 See page 10
Giasson Adrian sales 1070 County bds 247 N Front
" Emile sales 1070 County h 247 N Front
" Francois (Georgiana) lab h 247 N Front
" Zephir (Rose) cook 960 Acushnet av h 66 Penniman
Gibbons Annie opr bds 270 Austin
" Jeffrey A (Annie) firemn h 270 Austin
" John J dentist 560 County h do
Gibbs Alberta W wid Benjamin F sales bds 118 Maxfield
" Alfred opr bds 209 Tinkham
" Charles E (Flora M) watchmn h 94 Howard av
" Charles M opr bds 151 Sylvia
" Clara C wid R Manning h 98 Clinton
" Elizabeth opr bds 209 Tinkham
" Elizabeth M wid John L h 27 Sycamore
" Ellen opr bds 209 Tinkham
" Ernest L chauf bds 82 Court
" Florence L corp clk 105 William rm 24 bds 82 Court
" George mill wkr bds 10 W High
" George C clergymn bds 31 Lincoln
" George F (Lydia A) h 25 Hunter
" George M bds 98 Clinton
" Gertrude bds 25 Hunter
" Harry L (Bertha) overseer Beacon Mfg Co h 189 Whitman

E. H. ROLLINS & SONS Founded 1876 *INVESTMENT BONDS*
200 DEVONSHIRE STREET BOSTON
Rm. 3 Cornell Bldg. New Bedford
Telephone Bell 4103

A. P. LAGASSE & SON **177 COVE**
SERVICE AT ALL HOURS **FUNERAL DIRECTOR** LADY ASSISTANT
COMPLETE EQUIPMENT Telephone Bell 1324.

New Furs Made To Order | Fur House of Sidney | Old Furs Repaired Remodeled Redyed
COR. UNION and 6 th ST. Bell 1976.
New Bedford's Most Reliable Fur Shop.

Gibbs
" Howard M (Florence) h 98 Clinton
" Jennie W wid Lot H h 31 Lincoln
" John T rope wkr bds 310 Middle
" John W (Mary) warp twister h 209 Tinkham
" Joseph L (Bertha C J) supt of public bldg 307 Municipal bldg h 569 Purchase
" J Edward cashr Times 908 Purchase bds 308 Pleasant
" Lucinda C wid Wm H H h 59 Shawmut av
" L Henry (Selena H) blksmith 391 and 394 Acushnet av h 3551 do
" Mabel W bkpr 514 County bds 25 Hunter
" Margaret E wid John L bds 27 Sycamore
" Nathan S (Sophie) h 101 Newton
" Nathaniel F chauf police dept bds 101 Newton
" Rachel R mus tchr bds 145 Summer
" Ralph tmstr bds 2914 Acushnet av
" Sadie opr bds 209 Tinkham
" Susan H bds 123 Locust
" Thomas lab bds 2 Willis
" Wm A (Sophronia) frame mkr 25 N Second h 317 Purchase
" Wm J (Charlotte A) prov h 2914 Acushnet av
" Wm J jr (Josephine) ladder mn Ladder 3 h 151 Sylvia
" Wm L (Sarah) lab h Tacoma
Gibeault Albert h 333 N Front
" Rose D wid Frank h 333 N Front
" Walter pntr bds 333 N Front
Gibou Peter opr h 4 Cornell ct
Gibson Agnew B carp h 19 Ocean
" Andrew W weaver bds 81 Dunbar
" Bertha A h 70 Russell
" Bertha S mus tchr bds 192 Middle
" Betsie weaver h 25 Roosevelt
" Emma bds 128 Summer
" Frank polisher h 19 Ocean
" Hattie h 172 Brookline
" James R (Annie) mach h 43 Calumet
" John (Mary H P) (Haskins & Gibson) 580 Pleasant h 9 Arch

Gibson
" John W (Mary) opr h 854 Rockdale av
" John W mach bds 91 Rodney
" Mary E weaver bds 91 Rodney
" Nellie B E h 70 Russell
" Nellie E Mrs h 192 Middle
" Patrick J (Mary) weaver h 91 Rodney
" Patrick J jr weaver h 91 Rodney
" Sarah bds 70 Russell
" Thomas H mtrmn U St Ry Co h 91 Rodney
" Wm E (Sarah) clk h 1 Warwick
Gicoules James opr bds 1293 Acushnet av
Gida John (Victoria) carder h 24 Morton ct
Gidley Albion R (Elizabeth) blacksmith h 257 Elm
" Charles R (Susie) treas N B T Co h 103 Summer
" Chester F (Grace E) carp h 50 Pierce
" Cyrus J (Lillias M) jewelry 206 Union h 141 Merrimac
" Elijah B driver The Texas Co h 1384 Rockdale av
" Emily P bkpr bds 1541 Purchase
" James G (Sophronia) gardener h 81 Cedar
" Joseph R (Roxcena L) carp h 190 Palmer
" Mabel Mrs bkpr bds 242 Maxfield
" Mary L wid Thomas b 123 Parker
" Norman A (Elsie G) trucking 123 Parker h do
" Wm J (Mary G) drillworker h 2 Milton
" Yankel (Hannah) butcher h 118 Acushnet av
Gidney Corabelle S Mrs h 1116 Purchase
" Roland E lab bds 1116 Purchase
Giegerich John dept mgr 349 Acushnet av bds 3 Bay
Gierlasinski Frank (Katherine) weaver h 23 Nye
" Sophie opr bds 23 Nye
" Victoria opr bds 23 Nye
Gierula Theodore (Mary) opr h 85 Jouvett

Briggs & Beckman AWNINGS
15-35 Commercial St. Tel. Bell 5010 HAMMOCKS TENTS

FREDERICK A. BROWN Photographer
858 Purchase St. Tel. Bell 2770

Gifford Albert A (Rose) chauf h 9 County
" Alfred M jr mus bds 61 State
" Alfred M (Florence M) h 61 State
" Alfred M (Harriet N) opr h 94 Maxfield
" Alice E nurse 26 Seventh bds do
" Alvin S (Emma N) watchmn h 153 Church
" Azubah wid Squire A h 245 Rounds
" Bella clk bds 297 Coffin av
" Belle bds 76 Thomas
" Bertha L Mrs ldgh 60 Thomas
" Charles A (Anna E) packer h 110 Newton
" Charles A (Ella J) paint mixer h 311 Chancery
" Charles L (Elizabeth E) lab h 10 Florence
" Charles M h 156 Grinnell
" Charles S bill poster bds 94 Maxfield
" Charles T W bds 123 Bedford
" Chester mgr 501 County h at Westport
" Collins S M (Emma) tmstr h 108 River rd
" Daniel H (Priscilla B) clk h 118 Maxfield
" David B chauf 147 Middle
GIFFORD DAVID H Treas D H Gifford Corporation 42 Spring bds 210 James
" David L died Oct 29 1920
" Delia bds 100 Summer
" Delia T sten 163 Pleasant h 245 Rounds
GIFFORD D H CORPORATION David H Gifford Treas Contractors and Builders 42 Spring and 210 James Tel Bell 2386-W See page 24
" Edgar (Clara) hlpr 41 Front h 85 Forest
" Edgar H (Annie) clk 95 Front h 26 Rounds
" Edith B wid Charles H h 31 Madison
" Edna M sten 628 Pleasant bds 412 Cedar
" Edward (Barbara P) pipeftr h 108 Sycamore

Gifford
" Edward H (Delia T) bkpr 163 Pleasant h 245 Rounds
" Edwin A clk bds 99 Hazard
" Elizabeth opr bds 1437 Pleasant
" Elizabeth bds 226 Mill
" Elizabeth Mrs h 29 Seventh
" Elizabeth wid Stephen C h 117 Shawmut
" Elizabeth wid Charles H h 26 Walnut
" Ellen L clk 101 William
" Elmer E (Nora) clk h 909 County
" Emile A wid George P h 133 Chancery
" Emma J Mrs h 83 Locust
" Ernest (Anna) fore Standard h 41 Junior
" Etta bds 75 Maxfield
" Etta M maid 70 Orchard
" Florence L Mrs piano tchr 262 Union h at Padanaram
" Florence W clk bds 83 Locust
" Frances E wid R Swain h 70 Orchard
" Francis (Ella) blksmith h 1437 Pleasant
" Frank F (Hettie) slubber h 29 Willow
" Frank Harland (Margaret) lab 12 School h 1267 Rockdale av
" Frank H carp b 282 Acushnet av
" Frank H (Eliza H) vice pres N B G & E L Co 693 Purchase h 380 County
" Fred M (Emily) mgr 445 Rivet h 12 Grape
" Frederick (Margaret) shoe wkr h 977 Pleasant
" Frederick G (Lillian) aid chief fire dept h 371 Chancery
" George chauf S O Co h 18 Bannister
" George E carp bds 317 Chancery
" George H (Annie) carp h 2453 Acushnet av
" George P jr window dresser 1115 Acushnet av bds 133 Chancery
" George S B (Dora) mtrmn U S Ry Co h 1357 Pleasant
" George W (Grace S) h 21 Junior

PELEG H. SHERMAN 505 COUNTY ST.
FUNERAL DIRECTOR AND EMBALMER
OFFICE PHONES Bell 690-W Auto. 1305
RESIDENCE PHONES Bell 690-R. Auto. 1306

Squire S. Davis Co.
Tel. Bell 874 253 UNION STREET
DISTRIBUTORS OF Franklin MOTOR CARS

Gifford
" George W R (New Bedford Barrel Co) bds 118 Armour
" Giles A (Henrietta F) insp U St Ry Co h 57 State
" Grace Mrs sales 794 Purchase bds 21 Junior
" Grace wid Wm hkpr h 92 Linden
" Harold A clk 566 Pleasant h at Fairhaven
" Harold A deputy sealer of weights Municipal bldg bds 118 Armour
" Harry A (Emma F) h 252½ Hillman

GIFFORD HARRY I (Mabel M) Assistant Cashier The New Bedford Safe Deposit and Trust Co 61 William h 123 Rounds.

" Harry W (Mable) eyelet wkr bds 369 Cottage
" Helen W industrial sec Y W C A bds 69 S Sixth
" Henry W fore 144 S Water h at S Dartmouth
" Hubert B bds 92 Linden
" Herbert C (Lizzie S) asst fore N B W W h 151 Jenney
" Horace A mech 1132 Purchase h 244 Hawthorn
" James H (Philomena E) (Nowell & Gifford Auto Supply Co) 390 Acushnet h 26 Ryan
" James N (Annie W) real est 791 Purchase rm 11 h at Fairhaven
" Jesse S piper Fish Island bds at Fairhaven
" John A (Edith P) clk 356 Cottage
" John F (Julia) sexton h 118 Perry
" John F (Hanna) fore h 226 Mill
" John I (Mary) yard master Rotch Mill h 72 Larch
" John W opr h 215 Purchase
" Joseph A (Amelia) door keeper 251 Union h 450 do
" Julia C tchr Middle st sch h 97 Hillman
" Leonora F clk 112 William bds 133 Chancery
" Lewis L bds 73 Shawmut av
" Lewis R (Sarah S) driver h 899 Rockdale av

Gifford
" Lillian tel opr 57 N Second bds 292 Park
" Luther H (Margaret) elect h 99 Hazard
" Mabel M Mrs dist clk 61 William h 123 Rounds
" Margaret wid Lewis h 389 Cedar
" Margaret E bds 70 Orchard
" Mary bds 195 Mill
" Mary A Mrs bds 13 Grape
" Mary A wid Wm S h 97 Hillman
" Mary E Mrs hkpr 89 High
" Mary E wid Fred C h 108 Armour
" Mary I wid Elihu clk 185 Union h 244 Hawthorn
" Mary L wid Charles S h 151 North
" Maynard B (Mabel) supt bds 226 Mill
" Mildred opr bds 1437 Pleasant
" Pardon B (Mabel) reporter Mercury h 101 Morgan
" Paul W third hd bds 92 Linden
" Philomena E nurse 215 Municipal bldg bds 26 Ryan
" Phoebe A wid T Merrit h 44 State
" Preston W clk 35 Commercial bds 61 State
" Ralph F student bds 61 State
" Richmond L sales 386 Acushnet av h 29 Seventh
" Robert A (Edith) hlpr 33 N Water h 914 Belleville av
" Rosetta wid J Frederick h 109 Smith
" Ruth A wid Wm h 117 Cedar
" Ruth E Mrs clk 185 Union bds at Fairhaven
" Samuel F (Mary F R) clk 814 Purchase h 412 Cedar
" Sarah A private sec 379 County h 124 Bedford
" Sarah A hkpr 29 Seventh
" Sarah A h 371 Court
" Sarah E wid bds 57 State
" Sarah L wid Peleg h 244 Hawthorn
" Selene asst agt Mass S P C C 12 Market h 2825 Acushnet av
" Shirley M chair caner bds 109 Smith
" Sidney B tack maker h 60 Thomas

Lunds Corner Auto Supply Store PIERCE BICYCLES
BICYCLE SUPPLIES AND REPAIR
2147 Acushnet Ave. Tel. Connection

AKIN-DENISON CO. FORCE FACTORY FURNACE FAMILY COAL

Mr. & Mrs. Frank E. Francis Undertakers and Registered Embalmers
MOTOR AND HORSE DRAWN SERVICE
DAY AND NIGHT CALLS ANSWERED
100 BONNEY
Tels. Bell 5424 and Bell 2996M.

SPOONER
836 PURCHASE STREET
MUSIC DEALER
PIANOS AND PLAYERS
PHONOGRAPHS AND RECORDS

Gifford
" Sumner E (Hannah E) treas-mgr 147 Middle h 193 Summer
" Susan B sten P Corp h 97 Hillman
GIFFORD THOMAS A (Edna) Motorcycle and Bicycle Repairer 1786 Purchase h 8 Penniman
" Thomas J (Julia A) agt for State Aid and Soldiers Relief 210 Municipal bldg h 240 Middle
" Thomas T clk Pierce Mfg Corp b 389 Cedar
" Wilfred spinner bds 837 S First
" Wm E asst bkpr Kilburn Mill h 118 Armour
" Wm F (Ethel I) supt 144 S Water h 90 Rounds [Cedar
" Wm H gardener 274 Elm bds 117
" Wm H gardener bds 31 Cottage
" Wm L overseer Wamsutta Mill h 389 Cedar
" Wm O bkpr 188 North Water h at S Dartmouth
GIFFORD WILLIAM S (Mary E) The Furniture Hospital 55 Mechanics Lane Tel Bell 4605 h 144 State See page 31
" Wm W sailmkr 31 Commercial bds 21 Junior
Gignac Benjamin (Rose) loomfixer h 90 Nelson
" Lina opr bds 90 Nelson
" Ojeda sales bds 1139 Acushnet av
Giguere Adelard (Laura) opr h 141 Phillips av
" Aime (Virginia) opr h 54 Holly
" Aime opr bds 293 Coffin av
" Aldia opr bds 293 Coffin av
" Bernard (Yvonne) carp h 79 Rodney
" Damien lab bds 293 Coffin av
" Henry jr mech bds 293 Coffin av
" Henry (Philomine) weaver h 293 Coffin av
" Joseph E T Rev pastor St Ann's R C church h 898 Brock av
" Odile wid Odilon hkpr h 127 Hathaway
GIGUERE OLIVIER (Reseda) (Giguere's Pharmacy) 1669 Acushnet av Tels Bell 8169 Auto 2117 h 2299 do Tel Auto 4381
Giguere
" Romeo (Helen) carp h 859 S Water
Giguere's Pharmacy (Olivier Giguere) druggists 1669 Acushnet av
Gilbeault Leona opr bds 213 Weld
" Melina hkpr h 213 Weld
Gilbert Adelaide W wid bds 140 Cottage
" Arthur F prin Parker st sch bds 1369 Purchase
" Delia hkpr 126 Tallman
" Edward A dental laboratory 49 William rm 15 h 266 Acushnet av
" Fred A opr bds 57 Deane
" George H (Mary L) pianos 1042 Acushnet av h do
" Grace M bds 141 S Second
" Henry S fore supply room Wamsutta Mills bds 79 Court
" James weaver h 123 Ruth
" John opr h 208 Acushnet av
" see Guilbeault
Gilberts John (Candida) opr h 311 County
Gilchrist Ernest opr bds 21 Peckham
" John (Florence) mach h 47 Bowditch
" Margaret wid John bds 436 Cedar Grove
Gildea Mary A Mrs variety 1230 Purchase h do
Gilder Richard lab bds 52 Winsor
" Wm lab b 52 Winsor
Gile Doris G clk Gosnold Mills Co b 95 Dartmouth
" John F master mech ft Grinnell h 95 Dartmouth
Giles Albert H elect bds 55 Summer
" Robert B (Nettie S) gardener 396 County h 40 Kempton
" Susie M wid Isaac W h 82 Court
GILES-TOBEY CO INC Benjamin Madison Pres and Treas Herbert C Leonard V-Pres and Mgr Automobile Repair and Machine Work Distributors of the Federal and Commerce Trucks 44 Middle Tel Bell 1120 See page 8

John J. Duggan SLATE AND GRAVEL ROOFING
90 BEETLE, NEW BEDFORD
Bell 5183—Auto 2822.
The Roofs That Never Wear Out

D. L. Hathaway & Son Builders
27 CENTRE STREET. Tel. Bell 1511

Giles
" Walter (Margaret) elect 605 E French av h 130 Mott
" see Geils
Gilham Eliza bds 494 Allen
Gilholm Frank auto mech 686 Cottage bds Country Club
Gilkey Eben S (Mary) awning fore 35 Commercial h 441 Pleasant
" Emma B awning mkr 35 Commercial bds 441 Pleasant
" Herbert L awning mkr 35 Commercial bds 441 Pleasant
Gill Albert (Sarah J) spinner h 40 Adams
" Alfred (Elizabeth) spinner h 103 Beetle
" Harry (Lavina) master mechanic Hathaway Mfg Co h 12 Cove
" James (Rose) overseer Bristol Mfg Corp h 175 Phillips av
" John P (Mary C) lab h 53 Crapo
" John S pattern mkr h 664 Brock av
" Katherine Mrs h 958 County
" Manuel (Anna) opr h 186 Hemlock
" Matthew P (Olivia) cement wkr h 179 Thompson
" Rhoda opr bds 39 Central
" Robert (Mary) mech h 20 Cove
" Severin (Philomene) farmer h 175 Durfee
" Severino (Ermina) opr h 18 Stephen
" Wm (Alice) firemn h 39 Central av
Gillespie Eugene sales 710 Purchase h 81 Tremont
" John R (Margaret) lab h 206 Chestnut
Gillett James W (Matilda) insp h 9 Studley
" John weaver h 22 Warren
" Richard (Esther E) weaver h 22 Warren
Gillette Alphonse (Regina) pntr h 163 Tinkham
" Rosa wid Frank E h 456 Mill
Gillibrand David (Annie) opr h 1423 Pleasant
" David bds 223 Myrtle

Gillibrand
" John (Annie) overseer Wamsutta Mills h 223 Myrtle
" Thomas (Maria) slashertndr h 61 Kearsage
Gillick Florence sales 794 Purchase bds 78 James
" John (Ann) engr h 162 S Second
" John L clk 212 Union bds 78 James
" Lawrence (Margaret M) carp h 78 James
" Mary G insp bds 78 James
" Mildred E insp bds 78 James
Gillies Jennie clk bds 133 Bullard
" Nettie Mrs awning mkr 35 Commercial h 133 Bullard
Gilligan George H (Grace) overseer Manomet Mills h 114 South
" Mary wid opr h 288 Acushnet av
Gillingham James L jr mgr 545 Pleasant h at Fairhaven
Gillis Angus D opr 688 Pleasant h 402 Park
" Ernest driver h 154 N Second
" Hugh mtrmn U St Ry Co h 1253 Purchase
" Joseph usher 1878 Purchase bds Weld sq Hotel
" Lawrence A (Emily) shipper 270 Acushnet av h 23 Borden
" Mabel nurse bds 421 Pleasant
" Mary maid 115 Orchard
" Mary A J nurse bds 65 Walnut
" Robert (Elizabeth L) baker 372 Kempton h 114 Park
Gillispie John R (Mary) lab h 206 Chestnut
Gillmet Charles G (Dominga) variety 141 S Second h do
" see Gilmette and Guilmette
Gillow Grace E h 105 Pleasant
" Joseph (Mary) carp h 87 Fruit
Gillum Ernest gardener h 88 Chancery
" Ernest E (Bertha M) drill mkr h 71 Walden
" Wm F (Edith May) mill wkr bds 88 Chancery
Gilman Alfred drill wkr h 88 Wash
" Augustin drill wkr b 88 Wash

Brown & Poole ARCHITECTS AND APPRAISERS
Chapman Bldg. 688 PLEASANT ST. Tel. Bell 3415.

WORDELL & McGUIRE CO.
CLOTHING AND FURNISHINGS FOR DAD AND HIS LAD
778 PURCHASE STREET At The Sign of the Street Clock.

Gilman
" Carrie E wid Joseph h 450 Acushnet av
" Frank E (Mary) millwright h 354 Orchard
" Hazel F opr bds 354 Orchard
" Henry A (Ruth) millwright h 88 Wash
" John C (Caroline) h 9 Bay
" Joseph C (Agnes E) police h 78 Thomas
" Robert E wood wkr 272 S Water h 78 Thomas
Gilmartin Charles W (Grace) dentist 992 Purchase rm 1 h 167 Sycamore
" Katherine sten 693 Purchase bds 32 Rockland
" Michael (Alice) glassctr h 32 Rockland
Gilmette Maltheus (Estefania) boatmn h 91 James
Gilmore Alfred barber 1079 S Water h 910 do
" Annie opr bds 884 County
" Arthur W (Eveline) barber 837 S Water h 6 Thompson
" Catherine wid James h 884 County
" Christine opr h 775 First
" Delia A h 12 Spruce
" Frank awning mkr bds 491 Purchase
" Fred spinner bds 77 Hathaway
" John second hnd 884 County
" Levy barber 1021 Purchase bds 1025 do
" Mary J cloth insp bds 213 Chestnut
" Percy A (Wilhelmina) supt 152 Front h 37 Atlantic
" Rose Mary clk bds 775 First
" Thomas H third hnd bds 257 Hillman
" Thomas M (Elizabeth) overseer Taber Mill h 257 Hillman
" Vern clk Woolworth's bds 37 Atlantic av
" Wm (Ann) lab h 213 Chestnut
" Wm C (Mary) janitor Cedar Grove st sch h 356 Cedar Grove
" Wm H (Isabel) stm ftr 55 N Water h 116 Venus
Gilroy Margaret wid Patrick bds 318 Court
Gilston John W (Gertrude R) overseer Pierce Mfg Corp h 256 Summer
Gilt Edge Silk Mills 1145 Kempton
Gimaly Ezit fruit 187 Acushnet av h 1 Bedford
Gimon Augustine hkpr h 162 Sawyer
Gindron Joseph S (Sophie) pntr h 2015 Purchase
Gingras Arthur (Elizabeth) ins agt 908 Purchase rm 403 and variety 1549 Acushnet av b 242 Davis
" Leonidas opr bds 172 Deane
" Louis h 172 Deane
" Philip (Hedwidge) loomfixer h 2785 Acushnet av
Ginnochio John B (Amanda E) beverages 97 N Second h 43 State
Ginsburg Fannie bds 166½ Grinnell
" Frances bds 154 Maxfield
" Louis (Rose) peddler h 128 Nash rd
" Max (Jennie) butcher h 154 Maxfield
" Rebecca Mrs h 166½ Grinnell
Giogardanilis Wm h 187 David
Gioisa Dominic scissors grinder h 34 Hazard
" Joseph mach bds 34 Hazard
" Ralph mach bds 34 Hazard
Giolito Giovanni (Mary) lab h 12 Wall
" Vincent (Zola) lab h 28 E Merrimac
Giordano Raphael (Michelana) shoe mkr h 330 Cedar Grove
Gioski Laurence (Sophie) opr h 54 Hammond
Giovannelli Teresa Mrs h 694 Acushnet av
Girard Antonie (Laura) mach bds 178 Collette
" Delia J sten 791 Purchase rm 25 bds 91 Bullard
" Edward O mach bds 178 Collette
" Elmer opr bds 1771 Acushnet av
" Elphege (Linda) rubber wkr h 351 Coggeshall

DUPUIS PIANO CO.

PAINT and HARDWARE

Bell Phone 4233.
NORRIS
738 PLEASANT ST.
Opp. New Hotel.

Girard
" Eusebe (Corrine) fixer h 68 Scott
" Eva wid Napoleon h 186 Collette
" Francois X (Lecodie) fore h 178 Collette
" Jean B weaver bds 322 Sawyer
" Louis opr h 91 Bullard
" Ludovic baker bds 93 Hathaway
" Mabel opr bds 161 Bates av
" Marie bds 39 Deane
" Oliver h pntr 1 Collette
" Palmina wid Burt h 161 Bates
" Pierre (Adelle) firemn h 156 May wood
" Valmore (Anna) loom fixer h 165 Tinkham

GIRARD VITAL (Eugenia) Undertaker and Embalmer 1387 Pleasant Tels Bell 5171-4 Auto 2038

Girardin Louis C lab bds 1644 Purchase
Girouard Aldege (Mary R) rem to Central Falls R I
" Aldrich bds 190 Adams
" Alfred (Evelyn) bdgh h 61 Belleville rd
" Amelia J opr bds 125 Eugenia
" Beatrice opr bds 137 Tinkham
" Clement barber h 139 Holly
" Delphine opr bds 125 Eugenia
" Donat F spinner bds 190 Adams
" Emma opr bds 190 Adams
" Everett (Leda) twister h 186 Hathaway
" Fred (Virginia) watchmn h 190 Adams
" Hilda reeler 605 E French av bds 139 Holly
" Ida opr bds 190 Adams
" Joseph opr bds 198 Tinkham
" Leon clk bds 158 Whitman
" Mary opr bds 137 Tinkham
" Mary A opr bds 125 Eugenia
" Mary R weaver bds 190 Adams
" Maxime (Elizabeth) bricklayer h 158 Whitman
" Peter (Sylvia) doffer h 125 Eugenia
" Peter (Anna) opr h 56 Belleville rd
" Philip D (Silvia) opr h 255 Whitman

Girouard
" Richard lab bds 190 Adams
" Samuel diver bds 61 Belleville rd
" Sylvia opr bds 125 Eugenia
Giroux Aime S J (Cora H) sales 870 Acushnet av h 464 Bowditch
" Albert (Ora) opr h 60 Clifford
" Alphonse (Emilie) lab h 289 Collette
" Celeste opr h 619 Acushnet av
" Hormidas elect bds 295 Belleville rd
" Hormidas lab 261 S Water h 289 Collette
" John (Octavie) shoewkr h 332 Shaw

GIROUX JOSEPH (Exilda) (Tip Top Roofing Co) 52 Holly Tels Bell 5586 Auto 2429 h do

" Peter (Alice) lab h 128 Sylvia
" Richard lab bds 295 Belleville rd
" see Gero
Girrioer Thomas F (Elisie D) shoewkr h 57 Hill
Girten Arthur (Georgianna) meat ctr h r 21 Washburn
Girvan Alexander B (Frances) mgr 849 Purchase h 298 Arnold
" Gladys R bds 120 Thompson
" Henrietta bds 120 Thompson
Giscek Wojciech (Carolina) cpr h 27 Hicks
Gissinger Xavier (Anna) weaver h 383 N Front
Giumette Joaquim (Virginia) seamn h 237 Acushnet av
Giusti Angelo J (Veronica) baker h 186 Mill

GIUSTI BAKING CO Caesar Giusti Pres John Giusti Treas-Manager James E Hargraves Asst Manager Bakers Wholesale and Retail 1395 Purchase and 1065 S Water See page 11

" Caesar (Catherine) pres Giusti Baking Co h 160 James
" Frederick (Mary) baker 1395 Purchase h 672 Kempton
" John (Mary) Treas-Manager Giusti Baking Co h 27 Lindsey
" Peter baker b 160 James
Givan (Emma) bds 1720 Purchase

The Royal Sheet Metal Co. :: Expert Radiator Repairing
309 Acushnet Avenue, Tel. Bell 911 and Automobile Sheet Metal Work
Sheet Metal Work and Roofing of Every Description
All work called for and Delivered

Slocum & Kilburn Mill Supplies
23-27 N. Water St. Tels. Bell 5100-5101 Automatic 1162 Electrical Supplies

G. H. T. Brown & Co. ELECTRICAL CONTRACTORS
ELECTRIC APPLIANCES FIXTURES & SUPPLIES
OPP. NEW HOTEL Tel. Bell 509.

TAIT BROS. VENETIAN ICE CREAM
ORDER DRY PACKED FOR PARTIES AND SOCIALS
103 FRONT STREET Both Phones

Givens Sarah bds 9 Beach
Givin Isabelle maid 149 Hawthorn
Giza John J (Mary) pntr h 28 Cleveland
Gkoulis Nicholas A restr 196 N Front bds 298 Coggeshall
Gladding Wanton M (Sadiean) supt 163 Pleasant h 338 do
Gladu Adelard (Annie) brewery wkr h 111 Robeson
" Alva opr bds 474 Bowditch
" Arthur (Rosalba) weaver h 2253 Acushnet av
" Aurore opr bds 14 Roosevelt
" Diana opr bds 2253 Acushnet av
" George A (Eda) (Chartier & Gladu Co) h 1016 S Water
" Henry (Matilda) weaver rem to Maine
" Jean B h 9 Roosevelt
" Joseph (Adis) filling carrier h 30 Welcome
" Loretta A clk bds 111 Robeson
" Louise A opr bds 669 First
" Mary wid of Frank C h 669 First
" Napoleon (Amelia) opr h 474 Bowditch
" Napoleon jr opr bds 474 Bowditch
" Stanislas (Delia L) loomfixer h 14 Roosevelt
" Stanislas jr (Hazel M) opr h 42 Salisbury
Glasgow Francis J (Mary F) comp Times h 118 Shawmut av

GLASGOW WILLIAM J jr (Mary V) Proprietor and Publisher of the New Bedford Times Times Bldg 908 Purchase Tels Bell 1830-1831 Automatic 1042-1073 h 439 Union

Glass Charles F (Evelina) painter 19 N Water h 50 Hill
" Elizabeth opr bds 1077 Plainville rd
" Michael (Elizabeth) weaver h 1123 Plainville rd
Gleason Andre P (Mary I) U S N bds 139 County
" Ann M tchr John B De Vallis sch bds 60 Court
" Annie hkpr 87 Cottage
Gleason
" Arthur F chief elect Orchard bey Rivet bds 519 Rivet
" E Gertrude student bds 74 Park
" George (Catherine) gardener h 74 Park
" George F firemn Eng 2 b 74 Park
" Hannah bds 4 N Oak
" Harry G (Blanche) elect h 291 Rivet
" Helen C tchr John B DeValles sch bds 60 Court
" Helena M clk 185 Union bds 519 Rivet
" Henry G (Blanche) elect h 291 Rivet
" James student bds 74 Park
" James (Ann) h 60 Court
" James W (Emma G) coll h 14 Harrison
" John A sales bds 74 Park
" John J clk bds 60 Court
" Margaret tchr James B Congdon sch bds 60 Court
" Margaret J maid 64 Arnold
" Mary C tchr Acushnet av sch bds 74 Park
" Timothy J sub carrier P O bds 74 Park
" Wm E (Julia) mach h 519 Rivet
" Wm J clk bds 519 Rivet
Gleckman Jack (Jennie G) h 772 First
" Jacob clk 591 S Water bds 575 S Water
" Julius mgr 591 S Water bds 575 do
" Wolf (Annie) furn 577-591 S Water h 112 South
Gleek Abraham (Rose) auto parts 1511 Purchase h do
Gleichman August (Mary M) glass wkr h 145 Page
Gleixner George G (Marie) opr h 190 Maxfield
Glen Eudora F T Mrs h 77 N Second
Glennon Agnes E clk Registry of Deeds bds 56 Locust
" Charles L sec hand b 56 Locust
" Dennis A confr bds 679 Cottage
" Edward T supt N B T Co 247 Shawmut av bds 112 North

"Exide" BATTERY SERVICE
Giant Storage Battery Co. 498 County St., New Bedford Telephone 4180

Steiger Dudgeon Co. NEW BEDFORD, MASS. Telephone 82
The Quality First-Store

Glennon
" John E (Mary) san insp Municipal bldg h 74 Locust
" John F (Elizabeth) supt Quissett Mill h 19 Jenny Lind
" Joseph R (Nora M) supt h 679 Cottage
" Mathew T (Artless) pres N B Textile Co h 112 North
" Michael (Margaret T) overseer Quissett Mill h 56 Locust
" Thomas F (Laura F) agent Quissett Mill h 691 County
" Thomas M opr bds 112 North
" Wm F (Mary G) police inspector sta 4 h 84 Newton
Glezah Stanislaw (Helena) opr h 159 Cedar Grove
Glick Abraham A (Glick & Feinberg) h at Bridgewater
" & Feinberg (Abraham A Glick Joseph Feinberg) shoes 1180 Acushnet av
Glidden Alvah B instr design 30 Cannon h 130 Clinton
" Emily tchr John B DeValles sch h 130 Clinton
Glista Joseph (Helen) clk h 387 N Front

GLOBE AUTO SUPPLY CO (Napoleon J LaBonte) Auto Accessories and Hardware 1767 Acushnet av Tel Bell 5491 See page 8

GLOBE DYE HOUSE (J N J Lonholdt) Cleaners and Dyers Carpet and Rug Cleaners 220 Shawmut av Tels Bell 1872 Auto 2345 See page 65

Glockman August (Jennie) emp Tel Co h 360 Reed
Glod Frank opr bds 427 S Front
Gloria Mary opr bds 82 Potomska
" Mary opr bds 116 Purchase
" Mary spooler 605 E French av bds 97 Rivet
" Mary Mrs h 12 Salisbury
" Mary wid John h 142 Pleasant
Glose Frank (Franciska) weaver h 345 Coffin av
Glowacki Jan (Annie) opr h 125 N Front
" Jan (Martha) weaver h 199 Deane
" Joseph (Nellie) opr h 20 Hampton ct
Glynn Charles F J (Ivy M) opr h 531 Mt Pleasant
" Elizabeth D Mrs insp bds 119 Kempton
" Margaret opr bds 185 County
" Mary E opr b 314 Earle
" Michael S opr h 314 Earle
" Peter U S A bds 314 Earle
" Phoebe opr bds 1285 Pleasant
Gobeil Emily A mlnr 1009 Acushnet av bds 134 Bowditch
" John Charles (Mary) carp h 174 Clifford
" Joseph (Emma) police h 46 Central av
" Odno (Mary Louise) mason h 128 Mott
Gobeille Arthur (Honorie) carder h 101 Princeton
" Rosanna wid Joseph h 304 Davis
" Thomas carp bds 101 Princeton
Gobell Herbert G (M Doris) assembler 1386 Purchase h 860 Rockdale av

GOBELL JOHN J (Marjorie) Asst General Mgr New Bedford Storage Warehouse Company h 127 Florence

Gobier Antone (Merrilda) opr h 271 Tinkham
Godard Bella spinner bds 114 W French av
" Emile (Caroline) molder h 114 W French av
Godber Robert (Mary) vulcanizing 189 Cove h 70 Jouvett
Godbout Arthur (Augustine) sales h 130 Eugenia

GODBOUT EDWARD (Carrie L) Home Bakery 280 Cedar h 280½ do

GODDARD ALVANO C (Ida M) (Goddard, Case & Borden) Insurance 21 Merchants Bank Bldg h at Fairhaven

" Ellen L wid James R h 16 Collins

AUTO WASHING? TAXI? Call 107
RELIABLE AUTO WASHING & TAXI CO. 19-23 Mechanics Lane

WASHBURN Dependable Textile Specialties
WOODWORKING
"PERFECTION" SHELL ROLLS | "KORE-LOKT" PIN BOARDS | "WASHBURN" WOOD TOP ROLLS
224-228 NO. WATER ST. Bell 202.

WASHBURN STORE SERVICE
Store Planning
Fixture and Show-Case Builders

Goddard
" James R jr elect bds 16 Collins
" John S (Mary E) meats 1904 Purchase h 33 Durfee

GODDARD, CASE & BORDEN (Alvano C Goddard Everett B Case and Milton E Borden) Successors to Parlow & Goddard General Insurance 21 Merchants Bank Bldg Tels Bell 1823 Automatic 1072 See front cover

Goddu Oscar C (Alma) drugs 1401 Acushnet av h 87 Bullard
Goddune Katherine wid Edward C L h 224 Allen
Goderre Aurelie wid Paul opr bds 311 Coffin av
" Napoleon (Almanda) opr h 178 Shaw
Godette Adele Mrs h 110 Brook
Godfrey Eugene H (Eliza E) driver h 494 Acushnet av
" Eva bkpr Main Ice Cream Co bds 429 Union
" Georgia wid Seth h 429 Union
" James O (Amelia) grocer 122 Campbell h 457 Cottage
" Marion mus bds 604 Purchase
" Samuel M lab h 518 Kempton
" Willard E (Godfrey & Bonneau) gro 122 Campbell b 457 Cottage
" & Bonneau (Willard E Godfrey Ovila Bonneau) gros 122 Campbell
Godin Joseph (Lucy) barber 1894 Purchase h 272 Weld
" Joseph (Annie) opr h 206 State
" Joseph (Yvonne) weaver h 86 Hathaway
" Laura E sten Board of Health 217 Municipal bldg b 272 Weld
Godlewski Victor (Helen) oper h 63 Hicks
Godman Mary opr 605 E French av bds 84 Ellen
Godreau Rodolphe (Stella H) supervisor of vocal music and singing teacher public sch and 259 Hawthorn h do
Godwin Arthur opr bds 92 Ellen
" Isabell wid Edward h 237 Hillman

Goodwin
" John (Ellen) fixer h 26 Cleveland
" Thomas C (Emma) fixer h 92 Ellen
" Thomas E (Mary) U S N bds 171 Aquidneck
" Wm opr bds 92 Ellen
" see Goodwin
Godz Peter (Anna) opr h 27 Hicks
Goeke Martin (Margaret) chauf b 61 Lexington
Goes Clement opr bds 15 Fair
" Everett opr bds 15 Fair
" Isabelle wid h 15 Fair
Goeway Annie L variety 321 Davis h 319 do
" Charles (Annie L) sales h 319 Davis
Goff Albert (Edith) cook h 5 Summer st ct
" Albert (Hattie) mariner h 308 Middle
" Angeline wid Henry bds 115 Brigham
" Charles F (Margaret) carp h 261 Middle
" Elizabeth opr bds 88 Jouvett
" George H (Christina) carp h 86 Durfee
" Margaret opr bds 88 Jouvett
" Mary opr bds 88 Jouvett
" Michael (Mary J) loomfixer h 88 Jouvett
" Sarah wid bds 74 Rounds
Goffi Chester opr bds 41 Rochambeau
" James (Mary) opr h 41 Rochambeau
Goggin Catherine cook 122 Clinton
" John F real est 791 Purchase rm 11 h at Fairhaven
" John W (Julia A) chauffeur h 48 Newton
Goguen Aime (Anna) drill wkr h 166 Bates
" Alfred loom fixer h 67 Princeton
" Allaire wire boy bds 473 N Front
" Alma opr h 252 Coffin av
" Aristide (Emerise) mach h 525 N Front
" Arthur (Anna) twister h 377 Bowditch
" Arthur weaver bds 67 Princeton

M. F. Rezendes, Jr. PAINTING and DECORATING CONTRACTOR
381 COGGESHALL Tel. Bell 4830, h do
Also Prop Crescent Bowling Alleys 947 Acushnet av.

GENERAL CONTRACTORS
GENERAL ENGINEERING & CONSTRUCTION CO.
S. A. S. ZIROLI, Engineer
Bell Phone 100.
Office Five Cent Savings Bank Bldg.
New Bedford, Mass.

Goguen
" Azalia dom bds 67 Princeton
" Edward musician bds 67 Princeton
" Elizabeth opr bds 67 Princeton
" Emile (Rose) second hd h 1737 Acushnet av
" Evelyn wid Joseph h 178 Phillips av
" Henry opr bds 18 Sowle
" [illegible] e on
" John (Minnie) carp h 67 Princeton
" Joseph (Nellie) opr h 546 N Front
" Lea opr bds 252 Coffin av
" Levi (Agnes) opr h 130 Collette
" Margaret hkpr bds 546 N Front
" Mary opr bds 546 N Front
" Philip (Mary) carp h 473 N Front
" Philip twister tndr bds 178 Phillips av
" Stephen (Mary) shoe rpr 416 Summer h 546 N Front
" Thomas pntr bds 67 Princeton
" Vital (Susan) h 1733 Acushnet av
" Wm opr bds 473 N Front
Gokey Beatrice h 448 Sawyer
Golam Dimetri G (D Golam & Bro) bds 988 S Water
" D & Bro (Dimitri G and John) dry gds 259 River
" John (D Golam & Bro) bds 988 S Water
Golas Wolenti (Mary) opr h 1631 Acushnet av
Golasz Alexander (Francisca) opr h 170 N Front
Golchlozrek John (Agatha) weaver h 357 Davis
Golda John (Lizzie) opr h 73 Nelson
Goldberg Alex (Fannie) real est h 499 Coggeshall
" Charles J (Annie) plmbr 185 Acushnet av h 35 Fair
" Ellis (Annie) jeweler 1135 and 1461 Acushnet av h 431 Mill
" Harry (Dorothy) cond U St Ry Co h 5 Penniman
" Jane R bds 27 Crapo
" Lewis drill wkr bds 20 Wing
" Max C clk 185 Union h 27 Crapo
" Morris (Rose) shoes 733 S Water h 27 Crapo

Goldberg
" Reuben ins agt 688 Pleasant bds 69 S Sixth
" Samuel (Lizzie) gro 827 S Water h 26 Wing
" Samuel (Estelle) mgr 834 Purchase bds 277 Pleasant
" Wm clk bds 26 Wing
Golden Annie bds 375 Cedar
" Harry A (Lillian E) adv solicitor Standard h 142 Ash
" John opr bds 872 Acushnet av
" Joseph (Clara) furn rpr 109 S Sixth h do
" Margaret Mrs h 872 Acushnet av
" Mary maid 46 S Sixth
" Thomas F opr b 872 Acushnet av
Goldewski Antoni (Amelia) opr h 72 Kenyon
Goldfob Louis (Rebecca) gro 284 Mt Pleasant h 177 Buchanan
GOLDIN MOTOR TRANSPORTATION CO Merchandise Hauling 7 S Water Tel Bell 5195 and 129 S Market Boston Tel Richmond 2743 **See page 73**
Goldrick Daniel U S N bds 153 Penniman
" Eugene (Ellen) mtrmn U St Ry Co h 602 Cottage
" James F (Ethel G) police h 246 Cedar
" James H (Margaret) plmbr 55 N Water h 153 Penniman
" Margaret bds 153 Penniman
Goldsmith Louis Bell mgr 57 Union h 340 Purchase
Goldstein Bessie wid h 1066 S Water
" David (Annie) clk 246 Coggeshall h 1049 County
" Edward clk 242 Coggeshall bds do
" Harriet bkpr William cor Acushnet av bds 192 Mt Pleasant
" Harris (Etta) pdlr h 84 Wash
" Harry bds 1060 S Water
" Jeannette opr bds 15 Welcome
" John (Esther) 656 S Water h 664 do
" Max fruit 1027 S Water h 15 Welcome
" Max (Jennie) pedlr h 194 Cedar Grove

NEW BEDFORD BOTTLING CO.
NEW BEDFORD, MASS.
Manufacturers and Bottlers of
MINERAL SODA WATERS
Bell 696 — Telephones — Auto. 5597

KINYON'S COMMERCIAL SCHOOL
WILL FURNISH YOU OFFICE HELP FREE
DUFF BLDG., Cor. William and Pleasant Sts., NEW BEDFORD, MASS.

John B. Ricard CONTRACTOR BUILDER
Electric Floor Surfacing
58 MIDDLE ST., Tel. Bell 2776. CABINET MAKER, JOBBING.

JOHN E. W. HANDFORD 274 Sawyer Street - - New Bedford, Mass.
Tels. Bell 1038 Auto 4666 Dealer in COKE & COAL ALL ORDERS PROMPTLY ATTENDED TO
BERNICE COAL A SPECIALTY

Goldstein
" Morris talking machines 976 Purchase h at Fall River
" Moses (Sadie) clo 246 Coggeshall h 242 do
" Nettie Mrs clk 25 Weld bds 13 La France
" Philip (J H Ogden & Co) 1034 Acushnet av bds 1060 S Water
" Philip (Terasa) clk h 52 Fair
" Samuel blksmith 53 South h 332 S Second
" Samuel clk 1190 Acushnet av bds 84 Wash
Goldthorp John J (Hannah) lab h 18 Trinity
Goldys Frank M student bds 61 Reynolds
" Samuel (Annie I) real est h 61 Reynolds
Golen Frank gro 201 N Front bds 167 do
" Joseph (Mary) spinner h 177 Weld
Golewski Antone (Amelia) opr h 72 Kenyon
" Boleslaw (Mary) opr h 16 Hicks
Golin Joseph (Mary) opr h 177 Weld
Goll C Stuart (Eva E) mgr Purchase cor Elm h 250 Union
Gollub Louis (Rebecca) cap mgr 129 Blackmer h 448 Summer
Golusz Alexander (Alexandria) opr h 36 Hicks
" Alexander (Bronislawa) opr h r 8 Hicks
Gomar James lab bds 274 Phillips av
Gomes Albert (Josephina) lab h 103 N Second
" Alfred opr bds 156 Church
" Alice opr bds 61 Nash rd
" Angelina opr bds 109 Collette
" Annie Mrs h 83 N Second
" Antone (Frances) opr h 11 Margin
" Antone opr h 143 Coffin av
" Antone (Victoria) opr h 80 Blackmer
" Antone (Frances) opr h 11 Margin
" Antone (Mariea) opr h 277 S Front
" Antone opr bds 80 Earle
" Antone opr bds 8 Cannon

Gomes
" Antone overseer 131 Court bds 12 Howland
" Antone (Marceline) h 145 S Second
" Antone F (Katherine F) lab h 154 Purchase
" Antone S (Mary) opr h 443 Rivet
" Antonio (Gomes & Fernandes) h 105 Davis
" Antonio tndr 605 E French av bds 77 Rivet
" Antonio (Anna) opr h 14 Patvin
" Antonio (Mary) opr h 85 Larch
" August opr bds 57 Grinnell
" August (Marie) speeder tndr h 472 S Water
" August (Philomena) opr h 17 Dunbar
" Augusta (Mary) opr h 387 First
" Augustus mariner bds 68 Pierce
" Benjamin A (Frances) gro 466 Maxfield h do
" Caesar (Carlotta) opr h 395 Hillman
" Ceasar I rem to N Y City
" Charles chauf Greene & Wood h 250 Davis
" Christiano M lab h 50 S Second
" Christine Mrs opr bds 107 Davis
" Clara B Mrs h 78 S Second
" Conceiceo opr bds 175 Coggeshall
" Domingo R (Gloria) opr h 56 Clark
" Domingos opr bds 76 First
" Edward opr bds 27 Nash rd
" Eva opr bds 5 Jean
" Frank clk bds 411 Pleasant
" Frank (Louise) opr h 260 Coggeshall
" Frank (Mary) opr h 641 Water
" Frank (Julia) opr h 929 County
" Frank (Emilia) h 76 First
" Frank P (Marianna) city lab h 19 Larch
" George (Mary) opr 131 Court bds 390 Kempton
" Georgianna wid John V bds 343 Maxfield
" Gregory (Flora) lab h 174 S Second
" Harry (Eva) lab h 22 Madison

Office Phones: Bell 1400; Auto. 2163 Res. Phone: Auto. 2151
FUNERAL DIRECTOR & EMBALMER
PRIVATE AMBULANCE SERVICE
ALDEGE CHAUSSE' - - 386 NORTH FRONT STREET

HIRST THE PLUMBER
PETER THE PIPER
RUFUS THE ROOFER
31-33 N. WATER ST.

WATER SYSTEMS
HEATING AND PIPING
SHEET METAL WORK
TELS. BELL 466, AUTOMATIC 1005.

Gomes
" Henrique opr bds 331 Bolton
" Henry (Virginia) lab h 225 N Second
" Henry (Annie) opr h 180 Belleville av
" Henry opr bds 88 Eugenia
" Idella wid Antone h 74 First
" Isaac clk 106 Blackmer
" Isaac gro 92 S Water h do
" Jerome (Mary) opr h 65 Howland
" Jesus opr bds 129 Whitman
" Joao opr bds 39 Deane
" Joaquim (Palmira G) opr h 129 Blackmer
" Joaquim opr bds 76 First
" Joaquim opr bds r 1101 County
" Joaquim opr h 106 Blackmer
" Joaquim R opr bds 80 Davis
" John (Gomes & Santanna) bds 395 Belleville av
" John (Frances) chauf h 150 Pleasant
" John (Anunciata) copper wkr h 18 Clark
" John (Mary) lab h 65 Jouvett
" John opr h 291 Belleville av
" John lab bds 212 N Second
" John mariner h 212 S Front
" John (Mary) opr h 67 Rivet
" John (Adeline) opr h 50 Russell
" John (Mary) opr h 67 Rivet
" John opr h 27 Mitchell
" John opr bds 61 Nash rd
" John opr bds 438 S Water
" John opr bds 129 Whitman
" John (Annie) opr h 14½ Griffin
" John (Louisa) opr h 159 Tinkham
" John bds 169 Acushnet av
" John bds 88 Eugenia
" John A (Mary B) barber 95 Union h 20 S Second
" John R (Arllene) chef h 281 Kempton
" John R (Mary) speeder tndr h 30 Kane
" John T (Mary A) opr h 49 Katherine
" Jose (Julia F) opr h 41 Nash rd
" Jose P opr h 65 Howland
" Joseph U S A bds 387 First
" Joseph opr h 107 Davis

Gomes
" Joseph opr bds 54 First
" Joseph (Mary) opr h 20 Madison
" Joseph (Mary) lab h 70 James
" Joseph (Mary) lab h 306 S Second
" Joseph (Sarah) lab h 82 Grinnell
" Joseph (Deolinda) opr h 819 S Water
" Joseph (Mary) opr h 35 Mitchell
" Joseph (Mary) opr h 320 S Front
" Joseph h 8 Morgan la
" Joseph (Mary) copper wkr h 163 Weld
" Joseph (Anna) mariner bds 12 Briggs
" Joseph (Anna) baker h 343 Maxfield
" Joseph opr h 308 S Front
" Joseph opr h 270 Nash rd
" Joseph lab bds 212 N Second
" Joseph F (Emily) lab h 49 Katherine
" Joseph P opr bds 127 S Water
" Julia box mkr 38 Middle bds 513 Acushnet av
" Justa h 438 S Water
" Laura opr bds 55 Mitchell
" Leopoldina opr bds 12 Cotter
" Lillian clk bds 653 Brock av
" Lottie M bds 23 Walnut
" Louisa opr bds 10 Circuit
" Lydia Mrs clk 983 S Water h 11 Oak
" Manuel (Bertha) opr h 53 S Second
" Manuel (Anna) opr h 236 Hemlock
" Manuel cook 547 Pleasant h 184 Acushnet av
" Manuel (Emma) barber 438 S Water h do
" Manuel (Lydia) clk h 11 Oak
" Manuel (Nellie) lab h 23 Walnut
" Manuel (Mary) mariner bds 472 S Water
" Manuel (Christina) opr h 503 Bolton
" Manuel (Florinda) opr h 1195 Brock av
" Manuel (Joaquina) opr h 29 Acushnet av
" Manuel opr bds 30 Kane

LANGLOIS & LECOMTE VIM and NASH TRUCKS
LAFAYETTE and NASH PLEASURE CARS 115 Bowditch St., New Bedford
Tels. Bell 4531—Auto 2187.
REAL ESTATE—2030 ACUSHNET AVE.

Dyers **LEWANDOS** Cleansers
NEW BEDFORD SHOP 77 WILLIAM STREET
TELEPHONE BELL 1203
SHOPS IN ALL LARGE CITIES OF THE EAST

Gomes
" Manuel (Julia) overseer 131 Court h 205 Second
" Manuel (Sylvia) h 44 Mosher
" Manuel bds 1055 Brock av
" Manuel A (Mary) opr h 26 Holly
" Manuel A variety 129 S Water h do
" Manuel E pntr h 18 Bethel
" Manuel J (Mary M) variety 651 Brock av h 653 do
" Manuel M (Francisca) firemn h 95 Grinnell
" Manuel M (Adeline) opr h 516 Maxfield
" Marianna P opr bds 80 Davis
" Martin A (Mary) clk 71 Union h 411 Pleasant
" Mary dom bds 76 First
" Mary maid bds 50 Allen
" Mary opr bds r 35 Acushnet av
" Mary student bds 387 First
" Mary h 14 Griffin
" Mary Mrs h 209 Aquidneck
" Mary Mrs h 83 N Second
" Mary wid hkpr h 25 S Second
" Mary wid John h 367 Chancery
" Mary A Mrs waitress bds 513 Acushnet av
" Mary E Mrs h 367 Chancery
" Mary N sten 806 Purchase bds 49 Katherine
" Marcelino (Virginia) opr h 107 Davis
" Michael (Annie) opr h 509 S Water
" Michael R (Sophie) real est h 270 Shaw
" Michael J (Clara B) shipping agt h 82 Cedar
" Narcizo (Mary) conectr h 26 Thompson
" Olivia opr bds 54 Davis
" Olympio filler bds 106 Brook
" Pablo opr bds 464 S Water
" Peter (Mary) lab h 129 N Water
" Peter (Catherine) opr h 123 Cedar
" Peter opr bds 101 S Second
" Peter opr bds 218 Acushnet av
" Robert (Mary) opr h 71 First
" Rufino opr h 206 Dartmouth
" Sabina opr bds 13 Spooner

Gomes
" Severino (Candida) drill insp h 72 Crapo
" Sylvania comber bds 30 Kane
" Teresa opr bds 179 Belleville av
" Vincent (Agnes) opr h 53 S Second
" Wm (Mary) opr h 92 Grinnell
" Wm F (Annie) clk h 81 Dunbar
" & Fernandes (Antonio Gomes August Fernandes) gros 449 Belleville av
" & Santonna (John Gomes Manuel Santonna) gros 166 Coffin av
Gomez Cosmos opr bds 89 Purchase
" Francisco spinner h 1195 Brock av
" John opr 131 Court h 36 Grinnell
" Jose (Mary) opr h 349 Belleville av
" Joseph opr 131 Court bds 40 Union
" Manuel (Lydia) sten Mass Bureau of Immigration 610 Purchase h 11 Oak
Gomley John A died July 22 1921
" Lizzie L bkpr h 297 Elm
" Susan E hkpr h 297 Elm
" see Gormley
Gonakopoulos Marino (Pinerteas) opr h 33 Holly [Abrams
Gonet Charles (Carolina) weaver h
" John (Veronica) opr h 67 Nash rd
" John (Frances) opr h 84 Kenyon
" Joseph opr h 189 N Front
Gonner Henry (Amelia) clk h 594 Coggeshall [109 Locust
Gonneville Adrian (Bertha) clk h
" Adrien weaver bds 410 Bowditch
" Eli (Eva) clk h 25 Welcome
" Emile D (Aurore) weaver bds 191 Eugenia
" Felix (Hermine) h 112 Richmond
" Joseph (Merade L) (Gonneville & Bourassa) h 56 Durfee
" Joseph A clk 258 Union h 109 Locust
" Romeo opr bds 25 Welcome
" Valmore weaver bds 410 Bowditch
" Wilfred (Anne) weaver h 410 Bowditch
" & Bourassa (Joseph Gonneville & Donat Bourassa) gros 461 Summer

Battey-Gunn Company Inc. CHARLES T. BATTEY President and Manager
GENERAL MOTOR TRUCKING
Office, No. Water and Elm Sts. Tel. 3799 Long Distance Trucking a Specialty

AUTO ELECTRIC SERVICE STATION
Factory Service For
BOSCH MAGNETOS WESTINGHOUSE GRAY & DAVIS CONNECTICUT
AUTO LITE ATWATER KENT AND BASCO SWITCHES
25 HIGH STREET BELL PHONE 2567.

Gonsalves Abram opr b 229 S Front
" Adelaide Mrs h 16 Cannon
" Adeline (Ludwina) opr h 47 Collette
" Alexander (Amelia) opr h 16 Grandfield
" Alexander (Mary G) opr h 659 First
" Alisea opr bds 70 Phillips av
" Alvira opr bds 190 Park
" Americo opr bds 66 Nash rd
" Amos (Joaquina) farmer h 494 S Water
" Angelica wid Joaquim h 38 Russell
" Anthony (Vina) carp h 132 Holly
" Anthony opr h 25 Gosnold
" Antoine (Mary) opr h 11 Grandfield
" Anton (Antonia) opr h 71 Swift
" Antone (Grace) farmer h 270 Mill
" Antone (Maria) bdgh 63 Nash rd
" Antone (Vina) carp h 132 Holly
" Antone (Mary) opr h 23 Beetle
" Antone opr bds 63 Nash rd
" Antone opr bds 119 Rivet
" Antone opr bds 31 Jenkins
" Antone opr bds 12 Gosnold
" Antone (Maria) weaver h 501 Sawyer
" Antone L opr h 291 Belleville av
" Antonio (Encamacao) laundrymn h 56 Thompson
" Antonio (Mary) opr bds 97 Rivet
" Antonio (Emily) weaver h 27 Highland
" Antonio M barber h r 320 Dartmouth
" August cement wkr h 4 Bethel
" August (Olympia) greaser U St Ry Co h 102 Newton
" Augustine (Mary F) opr h 69 Rockdale av
" Augusto opr bds 89 Purchase
" A Ellen wid Wm h 396 Court
" Bernard A (Albertina) opr h 49 Mitchell
" Caesar (Rose) city lab h 39 Stephen
" Caesar gro 15 Griffin h do
" Charles (Mary) spinner h 149 Hathaway

Gonsalves
" Christian (Mary) opr 131 Court h 402 S Water
" Constantine (Marie) pntr h 59 Grinnell
" Damion lab h 437 S Water
" Denise opr h 27 Mitchell
" Domingo dom bds 508 S Water
" Domingos (Maria) opr h 93 Phillips av
" Domingos opr h 47 Collette
" Domingoz (Felizbina) opr h 184 Sawyer
" Edward J sales bds 190 Park
" Eliza opr bds 101 Collette
" Emma A Mrs h 334 Middle
" Eustace opr bds 190 Park
" Evelyn student h 60 Dartmouth
" Ferris (Mary) opr h 319 Belleville av
" Fortunato F lab h 53 First
" Francis S lab bds 46 Second
" Francisco (Ricarda) opr bds 171 Coffin av
" Frank greaser U St Ry Co h 162 Bonney
" Frank (Gonsalves & Moura) h 8 Beetle
" Frank (Mary) gro h 194 Blackmer
" Frank (Julia) opr h 77 Fruit
" Frank (Jessie) opr bds 259 S Front
" Frank A jr (Mamie) buffer h 56 Babbitt
" Frank J (Mary F) mason 60 Dartmouth h do
" Frank P (Mary) barber h 747 Hemlock
" Frank R (Virginia) greaser U St Ry Co h 934 County
" Gertrude wid hkpr b 29 S Second
" Henry opr bds 34a Belleville av
" Isabella opr bds 6 Howland
" Jacintho opr bds 48 Davis
" Januario (Mary) opr h 114 Thompson
" Jason (Mary) opr h 375 Brook
" Joao (Virginia) opr h 104 Collette
" John (Jesuina) (Gonsalves & Son) h 101 Collette

The C. M. Carroll Paper Co. *Wholesale Paper Dealers*
TYPEWRITERS
Remington, Smith Premier, Monarch
Agents for Art Metals
12 North Sixth St.
Phone Connection

Tels. Bell 943 and 276, Automatic 1304. ESTABLISHED 1853.
HIRAM WHEATON & SONS, Inc.
SODA WATER MANUFACTURERS

Sand and Gravel P. H. LETENDRE & SON, General Trucking
807 KEMPTON STREET Telephone 4196 NEW BEDFORD, MASS.

GREENE & WOOD LUMBER Every Kind of AND MILL WORK
PINE STREET, off SO. WATER STREET, NEW BEDFORD

Gonsalves
" John (Gonsalves & Silva) bds 103 Phillips av
" John opr bds 270 Nash rd
" John (Adelina) opr h 27 Edison
" John (Elizabeth) opr h 178 Thompson
" John (Mary) opr h 448 S Second
" John opr h 316 S Water
" John opr bds 75 Delano
" John (Virginia) opr h 243 Coggeshall
" John (Mary) opr h 303 Bolton
" John silver plater bds 137 Field
" John A (Mary) opr h 66 Nash rd
" John F lab h 60 Dartmouth
" John J (Mary) weaver h 75 Delano
" John R S (Christina) third hd h 986 Terry la
" John T (Mary) master mariner h 186 Ash
" Jose opr bds 27 Nash rd
" Jose bds 101 Collette
" Joseph (Rose) (Ferreira & Gonsalves) 506 Bolton h 169 Rockland
" Joseph (Perry & Gonsalves) h 537 First
" Joseph (Louise) lab h 57 School
" Joseph lab bds 28 Maxfield
" Joseph (Caroline) opr h 35 Winsper
" Joseph (Mary) opr h 137 Thompson
" Joseph (Mary) opr h 49 Short
" Joseph opr bds 229 S Front
" Joseph opr bds 349 Acushnet av
" Joseph opr bds 66 Grinnell
" Joseph clnr 605 E French av h 174 Dartmouth
" Joseph opr bds 28 Maxfield
" Joseph opr h 137 Field
" Joseph (Mary) opr h 6 Howland
" Joseph (Mary) opr bds 88 Thompson
" Joseph (Louisa) weaver h 69 Nelson
" Joseph (Mary E) opr h 195 Rockland
" Joseph (Mary) opr h 159 Crapo
" Joseph opr bds 187 Cove
" Joseph (Mary) lab h 89 Swift

Gonsalves
" Joseph h 184 Sawyer
" Joseph (Franciska) market gardener 86 Jenney h do
" Joseph (Joaquina) opr h 63 Swift
" Joseph opr h 49 Short
" Joseph (Annie) variety 161 S Second h do
" Joseph A baker h 560 First
" Julia opr bds 101 Collette
" Julio (Rose) lab h 510 Acushnet av
" Julio (Louise) opr h 179 Belleville av
" Laura opr bds 59 Grinnell
" Lilia wid Jerome h 243 Chancery
" Louis opr bds 393 First
" Louis opr 605 E French av h 51 Rivet
" Louis opr bds 70 Phillips av
" Louisa hkpr bds 349 Acushnet av
" Louisa opr bds 24 Circuit
" Louise opr bds 51 Rivet
" Manuel (Gonsalves & Son) bds 101 Collette
" Manuel (Anna) lab h Marion av
" Manuel (Frances) lab h 371 First
" Manuel (Helen) lab h 69 Swift
" Manuel lab bds 12 Fairmont
" Manuel lab h 291 Belleville av
" Manuel opr h 27 Edison
" Manuel (Mary) opr h 288 Cedar Grove
" Manuel (Eva) opr h 82 Phillips av
" Manuel opr bds 202 Crapo
" Manuel opr bds 27 Nash rd
" Manuel opr bds Marion av
" Manuel (Eulalia C) opr h 137 Field
" Manuel (Maria) opr bds 63 Nash rd
" Manuel (Mary) opr bds 36 Deane
" Manuel spooltender h 2 Mulberry
" Manuel (Isabell) opr h 44 Stowell
" Manuel E opr h 67 Prospect
" Manuel S (Claudia) opr h 137 Field
" Maria opr bds 48 Davis
" Maria opr bds 101 Collette
" Maria wid John bds 15 Scott
" Mary clk 185 Union bds 63 Swift

KEYSTONE OFFICE APPLIANCE COMPANY
TYPEWRITERS — SAFES — OFFICE EQUIPMENT
235 UNION STREET — Bell 420

Old Furs Repaired Remodeled & Redyed

Fur House of Sidney
COR. UNION and 6 ST. Tel. Bell 1976.
New Bedford's Most Reliable Fur Shop.

We Store Your Furs During the Summer Months

Gonsalves
" Mary laund 270 Acushnet av h 291 S Water
" Mary opr bds 82 Potomska
" Mary opr h 739 Belleville av
" Mary Mrs bds 202 Crapo
" Mary wid h 284 S Second
" Mary wid Joaquim variety 405 S Water
" Mary wid Jose h 190 Park
" Matthew (Mary) opr h 90 Winsor
" Michael carp bds 137 Thompson
" Minnie bds 232 Acushnet av
" Phoebe hkpr bds 137 Field
" Porfiro (Emelia) opr h 24 Circuit
" Querino J variety 67 Howland h 23 Russell
" Rufus (Mary) waiter h 349 Acushnet av
" Sebastian (Sabelda) opr h r 14 Beetle
" Sylvanus D opr bds 190 Park
" Thomas carp h 1 Jacintho
" Wm opr bds 11 Nye
" Wm (Louise) shipper h 113 James
" & Moura (Frank Gonsalves Theotonio Moura) gros 144 Belleville av
" & Silva (John Gonsalves John J Silva) gros 418 Belleville av
" & Son (John and Manuel) gros 474 Belleville av
Gonzales Charles R (Annie E) chauf h 306 Chancery
Goodfellow Charles (Sarah) weaver h 1587 Purchase
" George A (Hilda) mule spinner h 158 Reynolds
" George E (Mary A) opr h 146 Princeton
" George E (Mary) spinner h 46 Clifford
" John A (Martha) weaver h 204 Hathaway
" Joshua H (Sarah) spinner h 122 Hathaway
" Ruth E speeder bds 1587 Purchase
" Samuel A (Margery) overseer Taber Mill h 198 Whitman
Gooding Amos linemn U St Ry Co bds 225 Cedar

Gooding
" Charles H jr (Mary) cond U St Ry Co h 225 Cedar
" Homer B (Lola E) bkpr 52 Front h 72 Ocean
" Lucia M clk Registry of Deeds bds 339 Court
" Marion J clk 185 Union bds 406 do
" Robert A (Alice) carp h 339 Court
Goodman Abe h 117 Grinnell
" Abraham R phys 1105 Acushnet av h do
" Albert E (Margaret) bkpr 1 William h 88 Glennon
" Barney clk 413 Rivet bds 117 Grinnell
" Benjamin S clk 120 S Sixth bds 117 Grinnell
" Bessie clk bds 383 Kempton
" Elizabeth rem to Boston
" Ethel L bkpr 959 Purchase bds 383 Kempton
GOODMAN GEORGE B Lawyer 786 Purchase Tel Bell 1020 h 117 Grinnell
" Gertrude E bkpr First Nat Bank bds 383 Kempton
" Hyman (Florence) (Ideal Broom Co) h 484 Coggeshall
" Joseph clk 674 Pleasant bds 383 Kempton
" Julius (Dora) real est h 117 Grinnell
" Louis (Esther) mgr 385 Kempton h 383 do
" Mabel bkpr 101 William bds 383 Kempton
" Robert lawyer and real est 1105 Acushnet av bds do
Goodreau Arthur W collr 940 Purchase bds 195 Collette
" Dolor (Philomena) cement contr 49 Hathaway h 41 do
" Florence h 4 W French av
" Georgianna Mrs spinner h 152 Acushnet av
" Zephir (Mary) stone crusher tndr h off Phillips rd
Goodrich Carl A (Marie W) clk 693 Purchase h 49 Parker
Goodro Gardner C (Mildred) driver 426 Kempton h 87 James

Briggs & Beckman **Columbia**
15-35 Commercial St. Tel. Bell 5010 STORAGE BATTERIES

J. A. LAWRENCE HARDWARE
H. & M. Paints, Sunshine Rubber Roofing, Wm. Harland & Sons Varnishes, Yale Locks, Full Universal Line, Bradford Ranges.
1029 ACUSHNET AV. Tels. Bell 2734, Auto 2063.

GOODSPEED ALEXANDER McL United States Commissioner and Attorney-at-Law 791 Purchase rm 13 Tel Bell 2033 h 20 Seventh Tel Bell 2455

Goodwill Athletic Club Antone Pimentel sec 14 Edward
Goodwin Albert (Margaret M) watchman h 95 Highland
" Alexander (Josephine) lab h 829 Mt Pleasant
" Anna wid John h 24 Independent
" Charles (Mary) drill wkr h 220 Grinnell
" Dexter B (Alice W) sales 14 N Second bds 253 Mill
" Harry S instr 15 N Sixth h at Smiths Mills
" Oscar H (Ellen E) boss picker h 249 Chancery
" Oscar R (Mary) h 171 Campbell
" Walter waiter bds 24 Independent
" see Godwin
Gorzyca John (Agnes) opr h 27 Kenyon
Gordin Manuel cafe 447 Belleville av bds 49 Phillips av
Gordon Barnet (Ida) tailor h 118 Sycamore
" Bros (Harry and Fred) mens furngs 1039 Purchase
" Catherine tel opr 57 N Spring bds 479 Pleasant
" Celestine Mrs h 485 County
" Clara opr bds 71 Maxfield
" Daisy bds 71 Maxfield
" Emily tel opr 57 N Second bds 479 Pleasant
" Eva opr bds 3 N Oak
" Fred (Gordon Bros) bds 71 Maxfield
" Harry (Gordon Bros) bds 71 Maxfield
" Henry opr bds 1461 Pleasant
" Henry (Ida) weaver h 53 Reynolds
" Ida clk Woolworth's bds 53 Reynolds
" James W (Mary) firemn h 172 Bonney
" James W watchmn 30 Cannon bds 53 Sherman
Gordon
" John finisher 790 Purchase h 116 Lawrence
" John opr bds 1461 Pleasant
" John R drillwkr bds 53 Sherman
" Joseph H sec Slashers Union bds 1631 Purchase
" Morris (Annie) tailor 1345 Purchase h 3 N Oak
" Patrick (Ellen) lab h 1461 Pleasant
" Patrick jr eyelet wkr bds 1461 Pleasant
" Ratcliffe opr 131 Court b 302 Elm
" Robert bds 155 Jenney
" Samuel (Esther) butcher h 56 Peckham
" Samuel tailor 357½ Acushnet av bds 3 N Oak
" Thomas boxer h 1057 S Water
" Walter mach bds 318 Bowditch
" Wm (Esther) (Miller & Gordon) 1480 Acushnet av h 56 Peckham
" Wm (Mary) opr h 53 Sherman
" Wm (Helen) fore 163 Pleasant h 10 Atlantic
" Wm bds 318 Bowditch
" see Godin
Gore James (Elizabeth) spinner h 322 Sawyer
" Wm opr bds 322 Sawyer
Gorges George E (Bessie) restr h 62 Plymouth
Gorham Alice h 32 Cottage
" Austen C sales bds 399 Union
" Bridget A bds 61 Robeson
" Fred R (Cornelia) sales h 111 Hillman
" Standish B student bds 86 Morgan
Gorka Sophie wid Frank variety 33 Bullard h 35 do
Gorman Edward (Mary) spinner h 275 Collette
" Ellen h 218 Hersom
" Joseph (Margaret) elect U St Ry Co h 111 Adams
" Katherine opr bds 218 Hersom
" Margaret opr bds 218 Hersom
" Martin opr bds 218 Hersom
" Mary Mrs rem to California
" Rose opr bds 218 Hersom
Gornald James opr bds 258 Coffin av

PELEG H. SHERMAN 505 COUNTY ST.
FUNERAL DIRECTOR AND EMBALMER
OFFICE PHONES Bell 690-W Auto. 1305
RESIDENCE PHONES Bell 690-R. Auto. 1306

SIMMONS & LANGLOIS CO.
Dealers In MEN'S CLOTHING AND LADIES' GARMENTS
THE STORE OF SNAP AND STYLE.
1057-1059 ACUSHNET AVE. Bell Phone 4527, Auto Phone 2253.

Gornell Lilly hkpr h 345 Davis
Gorner Arthur (Ruth) police h 51 Nelson
" Catherine wid Henry h 491 Chancery
" Doctor (Elizabeth) tinsmith 159 Cove h 32 Stapleton
" Esther Jane cardroom bds 32 Stapleton
" Henry S (Amelia) pntr 185 Union h 594 Coggeshall
" James opr bds 1108 Acushnet av
" James S (Jennie) pntr h 435 Mill
" John C (Jennie) tinsmith h 5 Reynolds
Goroski Frank bds 12 Tallman
Gorton Mary J died Jan 17 1920
" Samuel (Marie) mgr 599 Summer h 614 do
" Timothy (Elizabeth) changer over h 12 Warren
Gortyza Lucas (Agatha) weaver h 27 Kenyon
Gorzelnik (Agatha) opr h 118 Cove
Goshien Dora clk 73 Chancery bds 194 Arnold
" Ida clk 73 Chancery b 194 Arnold
" Milton H ins 758 Purchase rm 4 bds 194 Arnold
" Rebecca Mrs h 194 Arnold
GOSNOLD MILLS CO Charles L Harding Pres Edward Burbeck Clerk Charles M Holmes Treas A Clinton Swift Asst Treas Cotton Goods Mfrs Orchard cor Brock Av Tel Bell 1803 and 1804
Goss Anna tchr bds 47 Chancery
" John P (Anne) U S A bds 11 Ashley
" Marion bds 47 Chancery
" Mary bds 47 Chancery
" Richard W dentist 222 Union rm 501 bds 47 Chancery
" Robert A (Sarah) taxicabs 67 Elm h 47 Chancery
Gosselin Alice opr bds 72 Hazard
" Armoza M Mrs clk 185 Union h 67 Brigham
" Arthur (Eva) opr h 58 Salisbury
" Auguste P (Josephine) clk 33 W French av h 197 Middle
Gosselin
" Bertha bds 197 Middle
" Delina Mrs h 1073 S Water
" Delphis (Alexina) spinner h 195 Phillips av
" Edward opr bds 43 Holly
" Eusebe (Julia) barber 806 Purchase h 397 Union
" Fortunat (Mary) second hd h 180 Austin
" Fred opr bds 184 Coffin av
" Gilbert overseer A M Corp h 162 Whitman
" Henry bds 7 Hazard
" Henry fixer h 102 Whitman
" Henry (Dorilla) lab h 9 Jean
" Hormidas (Clara) brakemn h 136 Holly
" Ida bds 194 Arnold
" Isaie (Selfride) opr h 3 Ball
" Joseph (Laura) third hd bds 17 Clark
" Joseph mtrmn U St Ry Co bds 149 Phillips av
" Joseph I (Armoza M) taxi service 133 Middle bds 67 Brigham
" Julia Mrs h 12 Marvin
" Moise (Hermine) h 107 Holly
" Neree opr 605 E French av h 102 Whitman
" Ora opr bds 72 Hazard
" Peter driver h 50 Salisbury
" Rodolphe opr bds 102 Whitman
" Samuel opr h 184 Coffin av
" Samuel jr opr bds 184 Coffin av
" Thomas rprmn 5 Cannon bds 72 Hazard
" Xavier (Belzimir) lab h 72 Hazard
" Yvonne hkpr bds 102 Whitman
Gossler George opr h 19 Roosevelt
Gotham James E (Lena) eng h 298 Shaw
Gothro Adolph weaver b 50 Salisbury
" Charles opr bds 50 Salisbury
" Emily M opr bds 50 Salisbury
" Olive wid Philip [illegible] 'low
Gothviat James lab bds 79 Purchase
Gotlieb Israel (Jennie) tailor 8 N Second h 79 Bedford
" Jacob (Rose) clk h 199 Purchase

THE CLINTON STREET GARAGE 156-160 CLINTON STREET
RICHMOND WOOD, Mgr.
Limousines for hire by the week day or hour — Storage Spaces — OIL and MOHAWK QUALITY TIRES FOR SALE. Low Prices.
Day 'Phone 2613 Night 'Phone 3115-W

AKIN-DENISON CO. PAINTERS AND DECORATORS

HODGDON Diamonds and Watches
BRISTOL BUILDING, UPSTAIRS
Both Phones
FOR CASH OR CREDIT

"SPEEDWELL FARMS" Dairy Products
LYNDONVILLE CREAMERY ASSOCIATION
1800 ACUSHNET AVE., NEW BEDFORD Bell Tel. 2350 Auto 2073

Gotlieb
" Samuel tailor 30 Delano bds 134 Pleasant
Gott Frank weaver h 427 S Front
" Roger T (E Evelyn) clk 57 N Second bds 136 Newton
GOTTESMAN EDWARD M (Eva) (The Specialty Fur Shop) 1457 Acushnet av Tel Bell 5579 h 106 Clark See front stencil
Goudreau Alfred (Selvina) clk h 195 Collette
" David (Rose) chauf h 213 State
" Leo (Clara) opr h 1848 Acushnet av
" see Gaudreau and Gautreau
Goudreault Denise wid Evangeliste bds 127 Myrtle
Gough Mary clk 790 Purchase bds 2 Seventh
Goulart Adelaide hkpr 230 Bonney
" Antone F drill wkr h 37 West
" Antonio barber h 142 Fair
" Arthur (Florence) variety 170 Thompson h 110 Rockland
" Charles (Jennie B) chauf 25 Union h 45 Crapo
" Domingos S (Mary) opr h 82 Thompson
" Edward chauf bds 1070 Purchase
" Fernandes L (Mary) weaver h 355 Bolton
" Irene clk 1191 Purchase bds 293 County
" Joseph drill wkr bds 293 County
" Joseph opr bds 249 Elm
" Joseph student bds 110 S Sixth
" Joseph F opr bds 82 Thompson
" Louisa wid Michael h 293 County
" Louise opr bds 293 County
" Manuel farmer Almshouse bds do
" Manuel fish 429 Belleville bds 225 Mt Pleasant
" Manuel (Julia) opr h 125 Fair
" Manuel (Lydia) opr h 70 Independent
" Manuel opr bds 519 N Front
GOULART MANUEL (Flora) Photographer 110 S Sixth Tel Bell 3578-W h do
" Manuel M carp h 36 Acushnet av
" Mary Mrs hkpr h 424 Mt Pleasant

Goulart
" Mary C opr bds 171 Bonney
" Michael drill wkr bds 293 County
" Rosy C opr bds 171 Bonney
" Wm driver bds 293 County
" & Co Urbano T Ponte mgr house furngs 1516 Acushnet av
Gould Charles A (Ida) mkr h 37 Taber
" Edmond (Delia) opr h 47 Logan
" Eva opr bds 162 Bates
" Paul T (Bride) opr h 172 State
Goulding Alice A tchr Sarah D Ottiwell sch bds 413 Park
" Frances A bkpr 1262 Acushnet av bds 413 Park
" James S overseer bds 413 Park
" John B shipping clk bds 413 Park
" Joseph M asst fore T N B Copper Co bds 413 Park
" Julia E nurse bds 413 Park
" Mary A bds 413 Park
Goulet Adelard (Rose) carp h 4 Stapleton
" Aime (Blanche) newspaper former h 511 N Front
" Alfred (Clementine) hod straightener h 102 Eugenia
" Ardina mlnr 35 Linden bds do
" Delphina wid Louis h 95 Eugenia
" Edward (Leona) roller coverer h 132 Tallman
" Firmin (Mary S) gro 887 Brock av h 889 do
" George H (Mederise) barber 33 Linden h 35 do
" Joseph (Philomena) barber h 28 Salisbury
" Joseph H weaver h 207 Bowditch
" Malilder h 166 N Front
" Manuel (Theresa) third hand h 26 Borden
" Manuel R (Emma) tmstr h 26 Borden
" Mary bds 26 Borden
" Regina wid George millinery 35 Linden h do
" Wilfred (Ida) carp h 150 Phillips av
Gounaris Xenophen (L L P Confectionery Co) 814 Purchase bds 1024 do

THE MESSENGER PRESS
131 UNION ST. PRINTING Tel. Bell 5427

WENTWORTH CLOTHING CO.
MEN'S CLOTHING AND FURNISHINGS
211 UNION STREET. Tels. Bell 999, Automatic 1125.

Goupie Wm weaver h 24 Ashley
Gourtis Nicholas (Caliope) hlpr h 302 Coggeshall
Gouveia Abel tender 605 E French av h 82 S First
" Alexandrina opr bds 113 Eugenia
" Alexandrina opr bds 125 Collette
" Americo opr bds 3 Maiden la
" Antone (Mary) opr h 265 Dawson
" Antone jr (Mary) opr 131 Court h 153 Liberty
" Antonio opr bds S Second
" Antonio opr bds 102 Collette
" Candido lab h 50 Phillips av
" Christina opr bds 26 Belleville rd
" Cirilo (Christina) lab h 109 Collette
" Filomena hkpr 102 Collette
" Francisco opr bds 37 Scott
" Frank (Georgianna) lab h 57 Phillips av
" Joao (Carlota) opr h 98 Collette
" John opr bds S Second
" John opr h 46 Katherine
" John opr bds 27 Nash rd
" John (Edalinda) woodmn h 32 Sagamore
" Joseph (Mary) opr h 113 Eugenia
" Joseph opr h 2 Collette
" Ludivina opr bds 104 Phillips av
" Luiza opr bds 125 Collette
" Manuel opr bds 37 Scott
" Manuel opr bds 39 Deane
" Manuel (Mary) opr h Bonin
" Manuel opr h 2 Collette
" Manuel (Mana) opr h 438 S Second
" Mary opr bds 24 Peckham
" Mary bds 57 Phillips av
" Narciza opr bds 117 Collette
" Rosa opr bds 117 Collette
" S Jose (Julia A) opr h 47 Collette
Gove Rose S Mrs bds 150 Cottage
Goveira Manuel G opr h 49 Winsor
Govem Frank (Rosie) linemn h 380 N Front
Govian Rose Mrs opr bds 1949 Purchase
Govier Joseph opr bds 248 Nash rd
Govin George (Mary) carp h 37 Ashley
Govoni Alice quiller 1145 Kempton bds 662 do
" Angelo (Teresa) gro 711 Kempton h 662 do
" Annie winder 1145 Kempton bds 662 do
Goyas Joseph opr h 147 Belleville av
Goyer Augustine opr bds 26 Nelson
" Dorique (Adeline) opr h 40 Salisbury
" Julia Mrs h 26 Nelson
Goyette Ademor (Florida) weaver h Church
" Agnes Mrs opr h 18 Fulton ct
" Alex (Hermine) sweeper h 28 Tallman
" Angelina bkpr 142 Nye bds 28 Tallman
" Antoine (Anna) weaver h 47 Reynolds
" Clara opr h 49 Acushnet av
" Donat (Antoinette) opr h 47 Acushnet av
" Emile (Alphonsine) chauf h 162 Sawyer
" Henry opr h Church
" Joseph (Delia) opr h 100 Kenyon
" Joseph (Delphine) tmstr h Church
" Joseph jr (Alphonsine) h 59 Tallman
" Leo opr bds Church
" Romeo (Laura) pianist 1878 Purchase h 10 Jean
" Stanislaus student b 47 Reynolds
Goyon Wm opr h 184 Bowditch
Grabovesky Albian (Bertha) opr h 292 Cedar Grove
Grabielle Antonio (Maria) opr h r 253 Coggeshall
" Joseph (Mary) opr h r 253 Coggeshall
Grace Abbie opr bds 87 Acushnet av
" Antone (Lizzie G) lab h 201 N Second
" Antone (Louisa) opr h 352 First
" Bridget opr bds 366 Earle
" Caesar (Mabel) mach bds 60 Mechanics la
" Catherine Mrs opr bds 30 Swift
GRACE EPISCOPAL CHURCH Harry Beal rector 422 County cor School

Frank M. Metcalf Civil Engineer and Surveyor
25 MERCHANTS BANK BLDG.
Tels. Bell 2493-W, Auto 1276.

RAY & CIE Distinctive Apparel "Different" 101 William Street New Bedford

COATS WRAPS | FROCKS HOSIERY | CORSETS Tailored SUITS | SPORT TOGGERY UNDERTHINGS | BLOUSES NECKWEAR

Grace
" Frank (Mary) lab h 24 Sherman
" James (Rose E) rem to Boston
" Joaquim (Grace & Costa) h 194 Belleville av
" John (Mary) opr h 69 Potomska
" John opr bds 188 Belleville av
" John opr bds 62 Grinnell
" Joseph milk mn bds 54 Short
" Joseph (Mary) tmstr 12 School h 577 Cottage
" Joseph M mgr 781 S Water h at Smith Mills
" Katherine and Margaret dom h 366 Earle
" Lewis (Aurelia) roofer h 187 Cove
" Manuel (Mary) h 135 Pleasant
" Manuel (Jennie A) second hand h 70 Hall
" Manuel (Elvina) opr h 198 Eugenia
" Manuel B (Mary) opr h 56 Ashley
" Manuel S (Mary) lab h 32 Cottage
el S jr lab bds 32 Cottage
" Mary opr h 87 Acushnet av
" Mary spinner 605 E French av bds 56 Ashley
" Pedro opr h 14 Madison

GRACE VINCENT J (Clara M) Attorney-at-Law 222 Union Room 308 Tel Bell 2530 h at Smith Mills Tel Bell 1529-5

" Wilhelmina opr bds 289 Collette
" & Costa (Joaquim Grace John Costa) gros 161 Belleville av
Gracia Alfred (Carrie) opr h 49 Short
" Anna insp 605 E French av bds 94 Acushnet av
" Anna wid Francis bds 37 West
" Anthony V firemn h 150 Acushnet av
" Antone (Carlotta) opr h 500 S Water
" Antone (Jennie) eng Kilburn Mills h 118 Potomska
" Antone (Mary) opr h 111 Larch
" Antone bds 25 Madison

GRACIA ANTONE B (Rosaria) (A B Gracia & Co) 168 Rockland h 498 Bolton Tel Auto 5776

Gracia
" Antonio clk 268 Dartmouth bds 111 Larch
" August (Marion) lab h 54 First

GRACIA A B & CO (Antone B Gracia) Wholesale Groceries 168 Rockland Tel Auto 5776 See page 34

" Charles V (Mary T) mtrmn U St Ry Co h 161 Emerson
" Emily winder 605 E French av bds 323 Purchase
" Emily J wid Joseph A h 398 Orchard
" Elevina clk bds 52 Independent
" Eustacio (Katherine) h 150 Acushnet av
" Florencio lab bds 184 Sawyer
" Francisco (Mary S) sales h 42 Fair
" Frank (Anna) carp h 100 Fruit
" Frank chauf 147 County h 42 Fair
" Frank clk 147 County bds 75 Sagamore
" Frank clk 108 County h 22 Hollyhock
" Frank (Mary) opr h 103 Hemlock
" Frank J (Emily) watchmn h 97 Hall
" Henry firemn bds 30 Juniper
" Isaac (Helena) lab h r 371 Hillman
" Isabelle bds 25 Arch
" Jesse U S A bds 54 Short
" Joaquim bds 117 S Second
" John chauf 292 Acushnet av bds at Fairhaven
" John (Candita) cook h 14 Howland
" John gro 146 Belleville av h 148 do
" John (Zebia) lab h 53 Katherine
" John lab bds 117 S Second
" John (Mary) pntr h 96 Davis
" John E clk 889 S Water bds 52 Independent
" John M (Mary) shuttlewkr h 549 John
" Joseph (Gloria) opr h 107 Larch
" Joseph (Maria P) opr h 67 Prospect

MAIBOHM SIX
The Economical Motor Car. Touring, Roadster, Sedan, Coupe and Sport Model.
Sales and Service HARVARD GARAGE 1564 PURCHASE ST. NEW BEDFORD, MASS. Bell Phone 1778.

SEND US YOUR ORDERS. WE FILL THEM COMPLETE
Complete Stock of Hardware, Paints, Wall Papers. T. J. MORIARTY
CENTURY ASBESTOS SHINGLES
Tels. Bell 462and463, Auto 1083
308 PURCHASE ST.

Gracia
" Joseph M (Catherine) carp h 77 Chancery
" Joseph M (Mary A) opr h 17 Mitchell
GRACIA JOSEPH S (Mary) Automobile Painter 174 Washington Tel Bell 972 h 48 Oak See page 8
" Joseph S opr 163 Union h 9 Briggs ct
" Julia F Mrs h 54 Short
" Julia L wid Joseph h 255 Dartmouth
" Mabel clk 592 Pleasant b 297 Cottage
" Manuel lab h 22 Hollyhock
" Manuel (Mary) lab h 75 Sagamore
" Manuel (Jennie) opr h 90 Sidney
" Manuel (Mary Ann) opr h 22 Hollyhock
" Manuel (Rose) opr h 2 Mulberry
" Manuel opr bds 192 Sawyer
" Manuel (Mary) opr h 93 S Second
" Manuel C (Leopoldina) opr bds 44 Jenkins
" Manuel E died Apr 27 1920
" Manuel M boss grinder h 88 Sidney
" Manuel M jr aviator bds 88 Sidney
" Manuel S (Angelina) lab h 9 Briggs ct
" Manuel S (Alice) carp h 53 Briggs
" Manuel S laundrymn 444 Bolton h 55 Briggs
" Marcelino (Dominga) mariner h 141 S Second
" Margaret Mrs h 41 Briggs
" Margaret wid Joseph h 35 Thompson
" Mary A wid Manuel E h 52 Independent
" Maxis B clk 168 Rockland bds 498 do
" Philomena wid Antone h 1 Hemlock
" Quintin opr bds 7 First
" Stella opr bds 498 Bolton
" Wm F (Marion G) 128 Grinnell h 311 Purchase
" see Garcia

Gracie Emily opr bds 297 Cottage
" Irene R bds 379 Cottage
" Mildred M librarian bds 297 Cottage
Grade Frank (Catherine F) sales 1744 Purchase h 212 Grinnell
" John F (Mary) opr h 136 Thompson
" Jose de Freitas variety 59 Katherine h do
" Mary needler 5 Thompson
Gradwell Robert (Alice) opr h 21 Salisbury
Grady Eliza picker h 554 N Front
" John (Mary A) lab 605 E French av h 777 E French av
" Patrick lab bds 121 Hathaway
Graham Albert (May) lab h 119 Clifford
" Anna Belle clk 1115 Acushnet av bds 1069 County
" Arthur Ames treas The Whaling City Hotel Co The New Bedford Hotel Pleasant cor Middle h do
" Charles S (Nellie) firemn Kilburn Mill h 394 Cedar
" Evelyn V Mrs hkpr h 260 Weld
" George (Margaret) mach h 1069 County
" George jr (Louise V) elect 5 Cannon h 90 Robeson
" Georgiana warper tndr bds 1069 County
" Herbert (Minnie) (Graham Tent & Awning Co) h at N Dartmouth
" Irene reeler bds 1069 County
" James (Mary) fore 172 N Water h 51 Taber
" James (Eleanor) weaver h 103 Ruth
" John (Jane) (Graham Tent & Awning Co) h 60 Lucas
" Mary Mrs hkpr h 138 Division
" Narcisse (Odina) opr h 7 Bentley
" Raven B (Margaret) (Graham & Farrow) 11 Lucas h do
" Rose cashier 1878 Purchase b 1069 County
" Tent & Awning Co (Herbert & John Graham) 201 Acushnet av
" Wm (Helen) opr h 74 County

JOSLIN CORNICE CO.
10-14 S. Second Street
Tel. Bell 2219
1321 Purchase Street
Tel. Bell 5525
AUTO RADIATOR WORKERS
We Straighten AUTO BODIES However Damaged
Truck Radiators Rebuilt
SHEET METAL WORK
Metal Ceilings Fireproof Doors Cornices and Skylights

GUILHERME M. LUIZ Banker and Steamship Agent
Agent for the Transportes Maritimos do Estado the only Portuguese Line conducting a fast freight and passenger service between New Bedford and Azores, Madeira and Lisbon.
634 Pleasant St. Tels. Bell 3000. Auto 1239 56 Acushnet Ave. Tels. Bell 4327-M Auto 5736

WALL PAPERS Artistic and Decorative
HERMAN H. HATHAWAY 87 Main St., Fairhaven
Telephone Bell 4567

MANHATTAN MARKETS
Wholesale and Retail Meats, Fish, Fruit and Provisions
Main Store 874 Purchase St. Branches 87 Dartmouth St. and 773 Kempton St.

Graham
" Wm (Alice) weaver h 26 Ashland pl
" Wm W (Margaret) opr h 60 Lucas
" & Farrow (Raven B Graham David Farrow) pntrs 11 Lucas
" Grala (Mary G) opr h 483 S Front
Granada Sefton (Wilhemena) pntr h 7 E Durfee
" The 142 Ash
Grand Army Halls 736 Pleasant and 71 William
" Union Tea Co Walter Wayland br mgr 14 Columbia
Grandfield John A adjuster 555 Pleasant h at Fall River
Granger Abram clk 344 Bowditch
" Adelard (Mederise) opr h 90 Deane
" Adelard jr druggist bds 90 Deane
" Pauline bds 90 Deane
Gransbury Wm T (Hilda) variety 319 Bowditch h r 292 Davis
Grant Anna W office mgr 706 Purchase h at Fairhaven
" Bessie A bkpr 232 Union bds at Fairhaven
" George A (Eva L) pastor Allen St M E ch h 347 County
" George P (Della) police h 190 Shawmut av
" J Edward (Mary H R) pastor First Presbyterian Church h 47 Ryan
" Mary J R wid Elihu h 355 Cottage
" Mattie top coverer bds 27 Ashland pl
" Richard (Ellen) pntr h 496 Bolton
" Terrance (Alice) lab h 113 Allen
" Walter clk 474 Acushnet av h 59 Hill
" Wm treas 62 N Water
" Wm jr sales P C Headley bds 79 Highland
GRANT W T CO James A Thompson Mgr Department Store 862 Purchase Tel Bell 3757
Gras Marie opr bds 14 Potvin ct
Grasela Walter (Victoria) opr h 15 Hampton ct
Grasseler George J (Julie) opr h 193 Query
Grassier Jean B (Angelina) weaver h 115 Query
Grasso Louis (Mary) lab h 291 Sawyer
Gratten Charles (Dinnel) opr h 207 Sawyer
Gratton Albina hkpr bds 540 N Front
" Joseph lab h 540 N Front
" Leo clk bds 540 N Front
Graus Anthony (Josephine) opr h 27 Hicks
Gravel Alexina Mrs opr h 1804 Purchase
" Albert M overseer Wamsutta Mills h 38 Myrtle
" Donat (Cora) (O Gravel & Co) bds 71 Princeton
" Donat (Priscilla) opr h 20 Princeton
" Dosia hkpr bds 38 Myrtle
" Edmond (Sarah) stable 57 Holly b 59 do
" Emile sales bds 20 Princeton
" Mabel mill wkr h 73 Mt Pleasant
" Manuel C (Rose) farmer h 1 Shawmut av
" Marie wid Octave h 20 Princeton
" Olida Mrs dom bds 20 Princeton
" Omer (Exilma) (O Gravel & Co) h 71 Princeton
" O & Co (Omer and Donat Gravel Aldie Campbell) produce 860 Acushnet av
" Paul (Angelina) lab h 609 Acushnet av
" Priscilla dom bds 20 Princeton
" Regina wid Exilmer h 59 Holly
Graveline Dorilda opr bds 227 Irvington
Gravelle Alfred M overseer h 38 Myrtle
" Aurore opr bds 38 Myrtle
" Clarence mach bds 99 Eugenia
" Cora Mrs dom bds 71 Princeton
" Donat chauf bds 71 Princeton
" Dosia bds 38 Myrtle
" Napoleon (Alexina) card grinder b 5 Reynolds
" Omer (Exilma) produce 860 Acushnet av h 71 Princeton

WATSON - PENFIELD CORP.
HOGAN WATER CLOSETS NO NOISE ASK YOUR PLUMBER OR ASK US
28 NORTH SECOND STREET Tel. Bell 3910.

Steiger Dudgeon Co. Purchase, Union and Pleasant Streets Telephone 82
New Bedford's Progressive Department Store

Gravelle
" Peter H (Harriet) loom fixer h 99 Eugenia
GRAVES HENRY (Katherine) Loom Reed Repairer 289 Austin Tel Bell 622 h 38 Keene
" Thomas P meter reader 693 Purchase h at S Dartmouth
" see Greaves
Gravis James fruit bds 347 Pleasant
Gray Albert C mason b A C Skiff Phillips rd
" Albert L chauf 60 First h 153 County
" Alice E Mrs bds A C Skiff's
" Anna opr bds 476 S Second
" Annie A wid George F seam h 69 Summer
" Archie third hand bds 29 McGurk
" Belle T opr h 153 County
" Bertram (Martha) mgr 926 Purchase h 27 Pierce
" Catherine wid Robert L bds 344 Summer
" Charles A jr ice dealer h 1379 Purchase
" Daniel bds 29 McGurk
" Daniel R (Katherine L) clk 142 Campbell h 245 Cedar
" Edna F designer bds 69 Summer
" Edward B (Alice) (Gray's Band and Orchestra) 71 William h 285 Middle
" Edward B (Hattie M) prin H M Knowlton sch h 138 Merrimac
" Francis H (Annie) lab bds 157 Emerson
" Frank L (Flora) sales 103 Front h 5 Green
" George F (Ethel A) mtrmn U S Ry Co h 30 Franklin
" Georgianna C wid Charles A h 1379 Purchase
" Gideon F (Harriet) h 391 Court
" Harry M (Alvina B) cond U St Ry Co h 38 Pierce
" Henry A (Ella F) mus h 288 Palmer
" Henry C (Bessie E) mgr 858 Purchase h 75 Dartmouth
" Herbert W (Agnes E) carp h 76 Atlantic

Gray
" Isadore bkpr 1145 Kempton b 391 Court
" James H (Marie C) fore carp (Gray & Martel) h 209 Middle
GRAY LABORATORIES INC The Timothy P Keating Treas 721 S Water
" Leonard C (Emma) mus h 279 Court
" Marcus M paying teller 61 William bds 209 Middle
" Martha E Mrs mlnr 27 Pierce h do
" Mary wid Daniel h 29 McGurk
" Melissa C sten b 391 Court
" Mildred E tchr High sch b 138 Merrimac
" Mildred I opr bds 332 Cedar
" Morton teller bds 209 Middle
" Phillip H (Emma) master mariner h 340 Tarkiln Hill rd
" Robert third hd bds 29 McGurk
" Shirley H (Mae) comp h at Fairhaven
GRAY SHOP THE (Arthur Leader) Specialties Ladies Wear 108 William Tel Bell 1771
" & Martel (James H Gray Harry L Martel) vulcanizing 209 Middle
Gray's Band and Orchestra (Edward B Gray) 71 William rm 8
Grayston Leslie E tmstr bds 12 Potter
Graystone Wm A mgr 838 Purchase h 3258 Acushnet av
Grdomnske Roman (Julia) card rm h 55 Morton ct
Great Atlantic & Pacific Tea Co The 856 Purchase (for complete list see Bus Dy)
Greaves Charles opr bds 25 Social
" John teller First Nat Bank h 236 Collette
" Lester opr bds 25 Social
" Sophia Mrs spooler h 236 Collette
" Walter W (Mary E) sales h 25 Social
" Wm H (Sarah) fixer h 25 Roosevelt
" see Graves

Frank A. Hurley 308 MILL STREET | Automobiles Service Garage | Accessories Tires & Tubes Storage Batteries Recharged

The Fashion Furrier FURS MADE TO ORDER

FUR STORAGE CLEANING DYEING AND REPAIRING

758 Purchase St. Bristol Bldg. New Bedford, Mass. Bell Phone 4681.

Green Albert (Amelia) opr h 75 Cedar
" Alfred opr h 16 Felton
" Alice M Mrs v-pres 628 Pleasant h 149 Newton
" Annie A bds 1077 Pleasant
" Anthony F (Sarah C) clk h 1258 Purchase
" Carr (Mary J) weaver bds 17 Adams
" Carr jr oper bds 17 Adams
" C M (May) sales bds 50 Hillman
" Edward (Florence) boiler mkr 41 Front h 38 Central
" Ellen opr bds 172 Cove
" Emily wid James h 284 Sawyer
" Esther W sten 105 William rm 32 bds 146 Rounds
" Ethel wid Thomas h 53 Fruit
" Everett rem to Charleston S C
" Everett jr draftsmn 10 N Sixth h 146 Rounds
" Frank bds 95 School
" Gabriel (Eva) auto rpr r 1800 Acushnet av h 550 N Front
" George E (Clarinda) mtrmn U St Ry Co h 75 Locust
" George F (Ellen) mach h 36 George
" Gertrude hkpr bds 22 Walnut
" Gilbert (Eva E) hosemn Eng 9 h 84 Covel
" Harry (Carrie) clk bds 34 Harrison
" Heloise O nurse bds 115 Sycamore
" Henry (Hannah) chauf street dept h 290 Sawyer
" Ivy opr bds 289 Earle
" James W (Martha) spinner h 290 Sawyer
" Jennie Mrs h 146 Rounds
" Jennie D opr bds 321 Coffin av
" John (Francis) mach h 180 Reynolds
" John (Ethel M) opr bds 550 N Front
" Lena opr h 284 Sawyer
" Lillian E sten 353 Kempton bds 20 Bentley
" Marion E clk bds 146 Rounds
" Marshall (Alice C) mason h 223 Brownell

Green
" Mary opr h 1257 Pleasant
" Mary E weaver h 28 Cleveland
" Matthew L mus tchr 22 North h do
" Mitchell (Annie) poultry h 27 Mitchell
" Richard (Eliza) boss comber h 172 Cove
" Richard (Janet) wvr h 184 Myrtle
" Rosa wid h 269 Middle
" Sarah h 28 Cleveland
" Simon (Christina) weaver h 9 Viall
" Spencer (Jane) second h 534 Coggeshall
" Wm lab bds 27 Roosevelt
" Wm opr h 289 Earle
" Wm H (Belle) fireman h 492 Sawyer
" Wm H (Mary A) opr h 165 David
" Wm R (Mary A) pntr h 602 Cottage
Greene Anna T wid Israel matron 180 Allen h do
" Annie E wid Charles H h 266 Orchard S
" Anthony F (Sarah C) prop Hotel Bristol h 1258 Purchase
" Arthur A core mkr 150 Hathaway rd h 68 Crapo
" Bertha E clk bds 398 Mill
" Building 553-557 Pleasant
" Charles E (Elizabeth) capt Ladder 3 h 77 Dartmouth
" Emma F nurse bds 103 Summer
" Frank A C capt Hose 11 h 162 Campbell
" Frank C (Alice) beamer bds 149 Newton
" Fred W jr (Cora D) city editor Times h 25 Chancery
" George D (Annie K) ice 703 Kempton h 398 Mill
" George G Gunning Iron & Brass Foundry Co h 319 Union
" George R opr bds 319 Union
" Herbert H opr bds 58 Bedford
" Horatio D Mrs h 108 Bonney
" Isabelle hkpr 323 Purchase
" Isabelle wid Wm K bds 22 Ryan
" John E clk 43 Bedford bds 58 do

SULLIVAN ENGINEERING CO.

POWER PLANT PIPING AND HEATING CONTRACTORS
STEAM GAS AND WATER SUPPLIES

125 N. WATER ST. Tel. Bell 4704.

ALL THE NEWS

New Bedford Times

NEW BEDFORD'S BRIGHTEST NEWSPAPER
EVENING, 2c; SUNDAY, 5c.

ALL THE TIME

Greene
" John J jr teamer 214 S Water bds 217 Centre
" Letitia bds 16 Felton
" Nellie A laundress h 6 Chestnut
" N Herbert (Ella B) h 58 Bedford
" N Holmes jr plumber b 58 Bedford
" Sarah L h 24 Pearl
" Sarah M wid Joseph F h 346 Cottage
" Susie opr bds 269 Middle
" Thomas A School 410 Anna L Mac eading prin 536 Purchase
" Thomas E (Mary A) undertaker 518 County h 114 Mill
" Thomas F special police h 1438 Pleasant
" T P Ernest (Jennie) dentist 342 Union h do
" Wm T (Maud) fore 144 S Water h at Fairhaven

GREENE & WOOD (Edmund Wood and George R Wood) Lumber and Planing Mill Pine and Cross Tels Bell 618 Auto 1463 See left top lines and page 45

Greenfield Albert mechanic 85 S Water h 146 Hathaway av
" Bertha opr bds 146 Hathaway
" Ethel opr bds 146 Hathaway
" John (Anna) weaver h 146 Hathaway
" Lincoln b 146 Hathaway
Greenhalge John (Mary) boss comber h 111 South
Greenhalgh Eliza bds 322 Bowditch
" James brakemn h 28 Willow
" Joseph (Hannah) opr h 322 Bowditch
" Robert (Eliza) overseer Butler Mill h 322 Bowditch
" Walter (Martha H) asst supt h 2 Vine

GREENLEAF MARK E (Greenleaf & Hartley) 447 Purchase h 429 do Tel Bell 346-2

" Mark L (Elizabeth A) carp h 410 Elm
" Nellie bkpr bds 410 Elm

GREENLEAF & HARTLEY (Mark E Greenleaf and R Ernest Hartley) Plumbers and Hot Water Heating 447 Purchase Tel Bell 5523 Res Tel Bell 346-2 See page 59

Greenough Henry jr (Sarah) loom fixer h 3 Glover
" John T opr bds 2 Linden ct
" Joseph (Elizabeth L) clk h 130 Liberty
" Mary wid Joseph h 2 Linden ct

GREENOUGH W A & CO Will F Davis Manager Publishers New Bedford Directory 261 Franklin Boston Tel Main 1507 See back colored page

Greenstein Barnard (Ida) real est h 25 Thompson
" Joseph (Fannie) prov 1704 Purchase h 1700 do
" Louis (Bita) tailor 1421 Acushnet av h 203 Deane
" Max (Annie) auto parts 1530 Purchase h do
" Max clk bds 25 Thompson
Greenstone Julius A (Morris P Greenstone & Son) bds 807 First
" Morris P (Rachael) (Morris P Greenstone & Son) h 807 First
" Morris P & Son (Morris P & Julius A) men's furngs 112-114 Union
Greenup Isaac W (Videssa) clk 1663 Purchase h 1458 Pleasant
Greenwell George (Rosanna) opr h 1316 Purchase
Greenwood Annie Mrs opr bds 63 Roosevelt
" Annie wid Walter bds 18 Bannister
" Arthur (Dora) cook h 3 Hillman st ct
" Arthur M clk Sharp Mill h 119 Highland
" Charles V baker bds 294 Sawyer
" Cork (Mary) (Gardner & Greenwood) 149 Cove h 47 Ashley
" Elsie M Mrs sten 105 William rm 35 bds 371 Reed
" Frederick J (Ellen) lunch 17 First h 837 First S

N. P. DUBUC & CO.
MANUFACTURERS OF
Cement Blocks and Artificial Stones
Works: Rear 101 Princeton St. Residence: 109 Princeton St. Tel. Connection NEW BEDFORD, MASS

Bookkeeping, Shorthand, Typewriting, Penmanship, etc. Taught thoroughly at
KINYON'S COMMERCIAL SCHOOL
DUFF BLDG., Cor. William and Pleasant Sts., NEW BEDFORD, MASS.

Quality Best THE ACONN PRESS Prices Right
ANDREW C. CONN, Proprietor
BOOK AND JOB PRINTERS
141 HOLLY STREET Telephone Connection NEW BEDFORD, MASS.

Ford THE UNIVERSAL CAR
Motor Sales Company
AUTHORIZED DISTRIBUTORS
SALES AND SERVICE 1382-86 PURCHASE ST.
BELL PHONE 5550

Greenwood
" George F clk bds 169 Shawmut av
" Harold lab bds 220 Phillips av
" Howarth (Mary E) slasher h 21 Viall
" James N (Elsie M) chauf Nauset nr Purchase h 371 Reed
" Jessie wid Walter weaver h 169 Shawmut av
" John (Melvina) opr h 435 S Front
" John bds 1077 Pleasant
" Joseph (Margaret) weaver h 97 Division
" Joseph variety 1096 Acushnet av b 98 Reynolds
" Joseph W (Mabel A) clk 1096 Acushnet av b 98 Reynolds
" Kate A wid Wm h 901 Brock av
" Mary opr bds 26 Willard
" Mary J opr h 220 Phillips av
" M Grace dancing tchr h 39 Arch
" Robert M (Pauline) mus h 113 Highland
" Stanley H clk Pocahontas Fuel Co h at Fairhaven
" Susan M Mrs weaver h 294 Sawyer
" Thomas (Anna) fixer h 23 Woodlawn av
" Walter (Elizabeth) cafe 98 Cove h 96 do
" Wm (Alice) mgr h 240 Phillips av
" see Boisvert
Greer George h 85 Rotch
" Jennette tchr Harrington Memorial sch b 148 Rotch
" John (Mary) watchmn h 148 Rotch
Greers Frederick h 62 County
Gregg James (Emily) baker h 1230 Acushnet av
" Madeline A tchr Cedar st sch bds 33 Keene
Gregoire Aurore clk bds 1529b Acushnet av
" Eleador plasterer b 159 Tallman
" Florence opr bds 3 Harmony
" Henri (Melvina) lab 261 S Water h 3 Harmony
" Henry (Sara) farmer h Church

GREGOIRE J B CO (Wilfrid J Gregoire, Homer J Parent) Furniture Stoves and Hardware 924-928 S Water Tel Bell 3582 See page 30
" Napoleon (Alphonsine) barber 145 Cove h 20 Nelson
" Napoleon (Maria Louise) contr h 159 Tallman
" Napoleon (Philomena) h 1054 County
" Philias (Ida) shoes 1570 Acushnet av h 1529b Acushnet av
" Pierre bds 936 County
" Regina shaker 1066 County bds 1054 do
" Simon h 7 Nelson
" Ulric L bds 236 County
" Wilfrid J (Loretta) (J B Gregoire Co) 924 S Water h 234 County
" see Grigware
Gregorakis Ayzelis (Christus) speeder tender h 99 Holly
Gregory Clarence student bds 243 County
" Edith cloth insp bds 22 Peckham
" Edward (Susan) plmbr h 243 County
" Edward H (Susannah) plmbr 1152 Purchase h 241 County
" Edward R dentist 1763 Acushnet av h 724 Mt Pleasant
" Ernest plmbr h 878 S Water
" Frank ins bds 41 Briggs
" George H (Lena) opr h 316 Davis
" Gladys R bndr 204 Court bds 435 Cottage
" James (Ada) glass ctr h 176 Hathaway
" James (Kate) mule spinner h 62 Vine
" James jr opr b 62 Vine
" Jane A Mrs bds 166 Campbell
" John (Ellen) weaver h 14 Hazard ct
" John K (Alfreda) third hd h 56 Beetle
" Joseph (Rose) mariner h 41 Briggs
" Joshua (Bertha) weaver h 22 Peckham
" Lillian student bds 243 County

Hemingway Bros. HEAVY TEAMING and AUTO TRUCKING
407 BOLTON ST., Garage at 19 Swift St. NEW BEDFORD, MASS.
Bell 3638—Auto. 5617.

HIRST THE PLUMBER
MAGEE FURNACES HEATERS RANGES
31-33 N. WATER ST.
HEATING PLUMBING
TELS. BELL 466, AUTOMATIC 1055.

Gregory
" Millicent jack 605 E French av b 118 Cove
" Paul cutter 84 Middle h 450 Cottage
" Phebe E cloth insp bds 22 Peckham
" Philip T (Florence E) cond U S Ry Co h 270 Ash
" Robert (Jennie) weaver h 80 Oakland
" Ruth E wid Augustus P nurse h 45a Cottage
" Sarah J wid James K h 21 Peckham
" Thomas (Margaret) (Gregory & Florent) h 124 M Pleasant
" Wendell I clk 674 Pleasant h 435 Cottage
" Wm traffic officer h 292 Davis
" Wm (Alice) waiter bds 183 Wash-
" Wm (Annie) weaver h 118 Cove
" & Florent (Thomas Gregory Hector Florent) plmbrs r 1574 Acushnet av
" see Gregoire
Gregson Edith A sten 105 William rm 27 bds 61 Dartmouth
" Fred opr bds 155 David
" George opr bds 155 David
" George (May) weaver h 20 Ashley
" George E (Marjorie) drftsmn b 75 Lake
" John (Florence H) opr h 325 Wood
" John (Margaret) second hnd h 155 David
" Lewis (Mary E) fore 170 Pleasant h 61 Dartmouth
" Mathias (Elizabeth) opr h 325 Wood
Grenache Alice Mrs music tchr 1394 Acushnet av h do
" Joseph E mgr 958 Acushnet av h 1566 do
Grenier Adelia h 856 Brock av
" Adelard wrapper 238 State bds 102 Ruth
" Alfred (Aurore) sales 806 Purchase h 119 Myrtle
" Alice mlnr 803 Purchase h at Fall River

Grenier
" Alphege opr bds 154 Hathaway
" Armur J (Lorena) tailor 794 Purchase h 110 Brigham
" Cyprien clk 1927 Purchase h 66 Penniman
" Dorila M bkpr First Nat Bank bds 102 Ruth
" Eileen clk 706 Purchase bds 120 Pierce
" Emil U S A h 46 Summer
" Esther clk 1031 Acushnet av bds 501 Sawyer
" Fred (Philomena) eng h 501 Sawyer
" F Xavier (Aglae) contr Howard av h 1142 Acushnet av
" George opr bds 856 Brock av
" Herve barber 1214 Acushnet av b 300 Sawyer
" Honore (Regina) carp h 19 Peckham
" Jeanette sales 794 Purchase bds 501 Sawyer
" Maybelle demonstrator h 120 Pierce
" Odena wid George h 856 Brock av
" Oliva (Antonia) driver 1066 County h 191 do
" Rodolph (Julia) loom fixer h 20 Landry
" Simon (Virginia) h 102 Ruth
Grenon Adolphe pntr bds 77 Linden
" Andre (Emelie) loom fixer h 77 Linden
" Archie pntr cor North & Lindsey b 77 Linden
" Flora opr bds 77 Linden
" Henry pntr bds 77 Linden
" Laura L bkpr Wamsutta Mill bds 77 Linden
" Marie Louise wid Philippe h 132 Tallman
GRENON OMER N Undertaker Tels Bell 5275 Auto 2260 77 Linden h do **See page 76**
" Philip (Anna) weaver h 77 Linden
Gresh[illegible] A[illegible]hur hlpr 41 Front h 863 S [illegible]
Gresse[illegible] [illegible]er h 44 Liberty
" Catherine wid John h 44 Liberty
" Rosa bds 44 Columbia

M. C. SWIFT & SON
UNION STREET
North Side below Purchase St.
NEW BEDFORD, MASS.
: MEN'S WEARING APPAREL :

William E. Tobey Andrew P. Chace J. William Prell Albert M. Chase
W. E. TOBEY & CO. MILL ENGINEERS AND ARCHITECTS
POWER PLANTS and MECHANICAL ENGINEERING Tel. 1891
MERCHANTS BANK BUILDING, NEW BEDFORD, MASS.

Gretsch Abraham H (Agnes) tchr High sch h 653 Union
Grettinger Emma nurse bds 288 Union
Grew David (Mary A) farmer h 215 Hathaway rd
" David jr (Cena) teamster h 521 Hathaway rd
" Everett (Alma E) chauf 129 Durfee h 192 Shawmut av
" George (Annie) driver h 467 Shawmut av
" John W (Bertha) chauf h 201 Cedar
" Walter chauf 129 Durfee bds 215 Hathaway rd
Grewcock James W (Myra L) mach 5 Cannon h 12 Stone
Greystone Wm A mgr h 3258 Acushnet av
Grierson Richard(Elizabeth) overseer Nashawena Mills h 234 Davis
Grieve Helen S nurse h 233 Palmer
" Jessie K nurse bds 233 Palmer
" Mary F state tchr of blind h 233 Palmer
" Thomas (Beatrice) patrolmn h 75 Atlantic
" Wm W fitter 693 Purchase h 512 do
Griffin Anastasia tel opr 57 N Second bds 54 W French av
" Charles (Eva) special police h 188 Middle
" Charles sign pntr h 5 Foster
" Effie M tchr Thomas Donaghy sch bds 108 Bonney
" Elizabeth A clk 628 Pleasant bds 153 Elm
" Elizabeth B nurse bds 994 Pleasant
" Emily R wid Arthur D h 80 Cedar
" Eva wid Perley M bds 578 Union
" Felix (Sarah) grinder h 78 Highland
" Florence opr bds 109 Bonney
" George L ropemkr b 55 Mill rd
" James (Ella) ctr h 313 Orchard
" James (Lydia) opr h 109 Bonney
" James F (Susan T) elect 506 County h 171 Summer

Griffin
" James W clk bds 55 Mill rd
" John F (Mary K) lab h 994 Pleasant
" John F jr shoewkr bds 994 Pleas-
" John J lab h 55 Mill rd
" John J jr driver 54 Mill rd bds 55 do
" John T (Annie) eng h 90 Parker
" Joseph E (Grace) mgr 364 Kempton h 43 Foster
" Katherine L tel opr 57 N Second b 994 Pleasant
" L Olive opr bds 109 Bonney
" Margaret opr b 54 W French av
" Mary Mrs h 54 W French av
" Mary E mlnr bds 5 Foster
" Mary E weaver bds 994 Pleasant
" Michael J (Katherine) overseer D Mfg Corp h 276 Earle
" Nora wid James bds 487 Acushnet av
" Patrick lab bds 54 W French av
" Perley K (Louise) mech eng h 578 Union
" Robert E (Sarah A) mtrmn U St Ry Co h at Fall River
" Wm J gov wkr b 54 W French av
Griffith Harold M mach bds 2 N Oak
" Wm H (Abbie B) clk h 2 N Oak
Griffiths Belle Mrs clk 1533 Acushnet av bds 322 Coffin av
" Charles L (May) wvr h 169 Hathway
" Fred W production mgr Atlas Tack Fairhaven bds 35 Grape
" Herbert (Ellen) bricklayer h 13 Brigham
" Ida opr h 313 Earle
GRIFFITHS JAMES F (Lizzie) Real Estate 35 Grape Tel Bell 4643-2 h do **See page 63**
Griggs Della wid Isaac h 169 Emerson
Grigware David (Nellie) opr h 19 Ashley
" Edward (Lena) opr bds 19 Ashley
" Henry J (Lucienne A) city lab b 31 Calumet
" Joseph N (Ethel) overseer Gosnold Mills Co h 77 Rounds
" see Gregoire

Jonathan Handy Co. IRON AND STEEL
28-30 WILLIAM HEAVY HARDWARE
Tels. Bell 327, Automatic 1152. BLACKSMITH SUPPLIES

AUTO ELECTRIC SERVICE STATION
WILLARD STORAGE BATTERIES
25 HIGH STREET BELL PHONE 2567.

Grim Jules (Bertha) opr h 6 Roosevelt
Grime Frank weaver h 68 Crapo
" Robert (Elizabeth) opr h 17 Adams
Grimes John J (Ida) packer h 1358 Pleasant
" John J jr second hand bds 1358 Pleasant
" Mary wid Wm h 36 Salisbury
" Rhea opr bds 1358 Pleasant
Grimley John C (Mary) paper ruler h 461 Union
Grimshaw Ada J bds 314 Park
" Albert H (Bertha) tchr 1191 Purchase h 355 Cedar
" Clara E clk 474 Acushnet av bds 314 Park
" Ellen speeder tender b 835 Brock
" John T (Ellen) wood wkr 5 North h 314 Park
" Josephine E opr bds 332 Coffin av
" Lena opr bds 1098 Acushnet av
" Lena opr bds 1299 Purchase
" Marione W opr bds 332 Coffin av
" Mary H tchr Abraham Lincoln sch bds 227 Query
" Robert (Ethel) opr b 190 West
" Wm C opr bds 332 Coffin av
" Wm H (The Luce Market Co) 139 Smith h 124 State
" Wm J (Marian) weaver h 332 Coffin av
Grindley John C (Mary) paper ruler 204 Court h 461 Union
Grindrod Albert (Ellen) lab h 25 Dudley
" Emily opr bds 25 Dudley
" Harold paymaster Passaic Cotton Mills Orchard bey Rivet h at Fairhaven
" Henry (Alice A) furn mover 215 Shawmut av h do
" Leonard (Helen) h 101 Mt Vernon
" Robert (May) oiler rem to Waltham
" Samuel opr bds 25 Dudley
" Thomas (Sibyl S) opr 605 E French av bds 39 Calumet
" Wm R (Bertha M) driver h 1127 Purchase
Grinn Simon opr h 9 Jean
Grinnell Amy A Mrs h 782 Kempton
" Arthur G artist 89 Hawthorn h do
" Clarence U S A bds 342 Nash rd
" Clarence B (Caroline) clk 258 Union h 170 Willow
" Daniel H b 23 Woodlawn av
" Emily S Mrs chairmn 222 Union rm 203 h 379 County
" Harry U S A bds 342 Nash rd
" Jenny G wid Edmund h 32 Maple
" Katherine bds 32 Maple
" Lawrence (Emily S) h 379 County
GRINNELL MFG CORP Otis N Pierce pres J W Webster treas Cotton Goods 1 Kilburn cor N Front Tel Bell 4264
" Margaret wid Franklin h 342 Nash rd
" Mary opr bds 342 Nash rd
" Rachel L bds 32 Maple
" Richard S (Minnie E) mtrmn U St Ry Co h 218 Whitman
Griswold Florence tchr bds 401 Pleasant
" George W clk bds 18 Austin ct
" Mary Mrs bds 18 Austin ct
" Orion L (Fannie) pastor Wesley Meth Epis ch h 116 Irvington
" Walter (Catherine) moulder 150 Hathaway rd h 564 First
Grittinger Emma E supt 508 Pleasant rm 202 bds 288 Union
Grobliki Frank opr bds 15 Logan
" John (Valeria) weaver h 15 Logan
" Peter opr bds 15 Logan
Groblitski Frank (Catherine) opr h 11 Fulton ct
Grochinska Nellie opr bds 351 Bullard
Grocshinsky Herman (Martha) phys .54 Russell h do
Grodberg Myer I (Bessie) (Star Specialty Co) 534 First h 99 South
Grodl John (Annie) opr h 10 Coffin av
Groebe George (Sarah A) janitor b 310 Ash
" Oliver opr 131 Court bds 310 Ash
" Wm opr bds 340 Middle

JOHN V. O'NEIL
The C. M. CARROLL CO.
REAL ESTATE
C. M. CARROLL
Estates Cared For — Developers
12 North Sixth Phone Connection

Chas. O. Brightman :: BUILDER
Tels. Bell 2014, Automatic 1021. AND
72 N. WATER ST. GENERAL CONTRACTOR

E. H. ROLLINS & SONS Founded 1876 INVESTMENT BONDS
200 DEVONSHIRE STREET Rm. 3 Cornell Bldg. New Bedford
BOSTON Telephone Bell 4103

Central Lumber and Supply Company
LUMBER & INTERIOR FINISH
Bell Phone 1919 Office, 172 No. Water St., New Bedford Auto 1513

Grogan Mary C double tndr bds 12 Studley
" Philip P spinner bds 12 Studley
" Thomas (Mary) spinner h 12 Studley
" Winifred Mrs bds 1447 Pleasant
Groh Abraham (Sarah) clothing h 344 Cedar Grove
" Maurice (Rose) clo h 344 Cedar Grove
Grohde Frank (Edith) variety 1189 Rockdale av h do
" Theresa wid Rudolph h 1199 Rockdale av
Gromek Joseph (Kazemilra) organist Our Lady of Perpetual Help ch h 57 Howard
Gromise George (Mary) opr h 269 Coggeshall
Gronos James (Arienne) fishiemn h 60 Washburn
Gross Isaac (Esther) pedlar h 121 State
" Tobias (Sadie) tailor 1043 S Water h 152 Mill
Grosse Antonio F (Mary A) lab h r 1370 Purchase
" James F band mkr bds r 1370 Purchase
" Julia C insp bds r 1370 Purchase
" Nicholas lab 214 S Water h 5 Wamsutta
Grossman Abraham vulcanizing 1099 Purchase
" Joseph vulcanizer 1099 Purchase
" Max (Sarah) prov 1653 Acushnet av h 56 Peckham
Grosso August (Agnes) loomfixer 1145 Kempton h 269 Palmer
Grota Artemiso F hlpr 1 Bridge sq h 497 S Second
Groton Bernard A watchmn h 290 Shaw
" Katherine domestic h 290 Shaw
" Mary opr bds 11 Merrill
Grotsch Wm (Mary) fruits 1085 S Water h 23 Warren
Grouerke James A (Nash Drug Co) 1701 Acushnet av h Union
Grourke James A deputy collr Internal Revenue 246 Federal bldg h at Fall River
Grovell Herbert (Isabelle) city lab h 7 Spruce
" Moses (Sarah A) clnr 214 S Water h 192 Chancery
" Reuben lab bds 10 W High
Grover Arthur W h 564 Purchase
" Harold C tackmkr bds 764 Rockdale av
" Kathleen E mus tchr 18 Ryan bds do
" Louis E (Jeanette) sales 82 Union h 18 Ryan
" Louis E jr student bds 18 Ryan
" Viola A bkpr bds 764 Rockdale av
Groves Benjamin C chauf Engine 2 bds 97 Maxfield
" David (Louise) lab h 53 Peckham
" Emelia weaver h 367 Sawyer
" Harry T firemn b 1416 Acushnet av
" Hilda bkpr bds 53 Peckham
" Jennie F wid Henry drsmkr h 63 Forest
" Mildred L sten 686 Cottage bds 53 Peckham
" Wm opr bds 53 Peckham
" Wm H bds 97 Maxfield
Grovitch Jacob (Gussie) clothing 1565 Purchase h 1563 do

GROW TIRE CO P Catalano Manager
394 Acushnet av Tel Bell 5566

Groyn Simon opr h 9 Viall
Gruber Marion L Mrs mach bds 21 Willis
Grucykowiz John (Annie) opr h 56 Washburn
Grudzien Stanislaw (Mary) weaver h 269 Belleville av
Grumbt Elizabeth mlnr b 106 Wash
" Elsie bds 106 Wash
" Helen bds 106 Wash
" Herman (Mina) h 106 Wash
Grundy David (Elizabeth) bds 71 Smith
" Elsie clk bds 250 Chestnut
" Eva clk bds 250 Chestnut
" Harold (Marion W) clk 1502 Purchase h 248 Palmer
" James (Anna) eng h 250 Chestnut
" Joseph (Bertha) twister h 3 Glover

A. P. LAGASSE & SON 177 COVE
SERVICE AT ALL HOURS FUNERAL DIRECTOR LADY ASSISTANT
COMPLETE EQUIPMENT Telephone Bell 1324.

New Furs Made To Order | **Fur House of Sidney** COR. UNION and 6 th ST. Bell 1976. New Bedford's Most Reliable Fur Shop. | Old Furs Repaired Remodeled Redyed

Grandy
" Lee opr bds 250 Chestnut
" Martha nurse h 99 Madison
" Matilda Mrs variety 338 Nash rd h 342 do
" Samuel (Matilda) drillmkr h 342 Nash rd
" Wm (Annie) opr h 590 Brock av
" Wm H (Annie) overseer bds 590 Brock av
Grzela Julian (Ludveka) weaver h 47 Frederick
Grzelak Joseph (Tekla) weaver h 85 Beetle
" Tabeusz (Eleonora) opr h 37 Bullard
Grzesik Joseph opr bds 24 Roosevelt
" Katazyna wid h 24 Roosevelt
Gtush Joseph (Victoria) opr h 198 State
Guard Delia A Mrs clk 795 Purchase h 803 Kempton
" George W (Delia) trainmn 803 Kempton
Guay Arthur (Rose) clk 592 Tarkiln Hill rd h 225 Phillips av
" Arva (Deil) bkpr h 140 Deane
" Herve (Germanine) mgr 846 Acushnet av h 140 Deane
" Pierre (Delia) grain 846 Acushnet av and 592 Tarkiln Hill rd h 143 Deane
" Ralph (Ida) clk 846 Acushnet av h 135 Holly
" see Gay
Guba Emile F student bds 56 Bourne
" Frank druggist 480 Rivet h 39 Bay
Gubata John (Helen) opr bds 84 Jouvett
Gudewicz Charles (Stella) opr h 50 Washburn
Gudgeon John (Mary) baker h 830 County
" John carp bds 86 Query
" John (Louise) chauf h 61 Bay
" John T (Margaret) loom fixer h 293 Earle
" Joseph (Agnes) overseer Pierce Bros Ltd h 86 Query
" Thomas (Anna) yarn h 275 Phillips av
Gudula Michael (Theresa) opr h 50 Kenyon
Gudewich Vincent (Wladislawa) storekpr 42 Washburn h do
Guelph Meslito (Dominga) opr 131 Court bds 405 First
Guenette Joseph (Albina) fore 474 Acushnet av h 97 Merrimac
Guerard Germaine bds 607 Cottage
Guerette Elzear (Bernardette) loom fixer h 288 Bonney
Guerin George N (Palmina) h 11 Chestnut
" Joseph H electro plating 9 Rodman h at Brayleys
" Louise M winder bds 115 Maxfield
" Wilfred (Eliza) h 115 Maxfield
" see Gerin
Guero Amanda opr bds 1018 S Water
Guerra Antone opr h 295 Belleville rd
" Antonio A S (Maria P) weaver h 81 Frank
" Candido opr bds 133 Fair
" John (Guilherma) opr h 24 Winsper
Guerreiro Adelaide M opr bds 107 Bates av
" Antone (Juvina) h 510 S Second
" Antonio R (Rosa) opr h 97 Phillips av
" John (Mary) opr h 519 S Second
Guest George (Mary) h 19 Winsor
Guilbeau Edward driver h 280 Tarkiln Hill rd
Guilbeault Alfred clk 289 Purchase bds 125 Tallman
" Arthur opr h 289 Davis
" Moise opr h 289 Davis
" Regina clk 105 William rm 21 bds at Acushnet
" Thomas (Rose) iron wkr h 121 Nash rd
" see Gilbeault
Guilbert Aurore opr bds 157 Collette
GUILBERT EUGENE G (Emma) Druggist 757 Brock av h 5 Emery
" Louis (Celina) carp h 157 Collette
Guild Alice clk Woolworth's bds Locust

Briggs & Beckman AWNINGS
15-35 Commercial St. Tel. Bell 5010 HAMMOCKS TENTS

FREDERICK A. BROWN Photographer
858 Purchase St. Tel. Bell 2770

Guilford Edward W (Bonita) tailor 220 Shawmut av h 57 Sycamore
" Frank F tailor 325 Acushnet av bds Pleasant
Guilherne John (Mary) opr h 261 Rivet
Guillet Adrian clk 1345 Acushnet av bds 4339 do
" Archie (Nellie) warper tender h 336 N Front
" Arthur clk h 4339 Acushnet av
" Arthur (Eliza) (New North End Public Market) 1347 Acushnet av h 124 Nye
" Delphis lab bds 51 Deane
" Ernest variety 1744 Purchase and 271b Bowditch h 271 do
" Hercules J (Minnie) sales 1243 Acushnet av h 52 Arlington
" Lucien clk 201 Union bds 4339 Acushnet av
" Theodule (Elmira) gro 4345 Acushnet av h 4339 do
Guillette Delphis (Delima) cafe 1919 Purchase h 931 Acushnet av
" Dosithe blksmith 2 Tarkiln Hill rd h at Acushnet
" Joseph (Sophia) h 315 Earle
" Myra winder bds 315 Earle
" Norbert (Azalia) opr h 247 Bowditch
" Philias opr bds 808 First
" Philip plmbr bds 315 Earle
" Pierre carp 2 Tarkiln Hill rd h at Acushnet
" Victoria bds 315 Earle
" Zella mlnr 970 S Water bds 247 Bowditch
Guillo Gidoras carrier 605 E French av h 55 Oak
Guilmette Alfred asst fore 12 School h at Fairhaven
" Alphonse H opr bds 47 Holly
" Cora clk 1654 Acushnet av
" Joseph slasher tender bds 47 Holly
" Lea opr bds 47 Holly
" Moses (Alphonsine) opr h 47 Holly
" Moses A jr bds 47 Holly
" see Gillmet
Guimond Eugene G (Blanche) (Morin & Guimond) 398 N Front h 825 County
Guimont Alexina Mrs dom h 282 Shaw
" Charles chauf bds 282 Shaw
" Ernestine hkpr 898 Brock av
Guiney Henry J h 617 Summer
Guinn Alfred clk h 319 Middle
" A Fisher Mrs vocalist bds 319 Middle
" Charles A (Lilian) clk 352 Kempton h 136 Liberty
" John C (Elmira) (Anthony Guinn & Co) 394 Kempton h 155 Cedar
" Josephine V laundress h 176 Smith
" Rosamond A (Anthony Guinn & Co) pharm 1394 Kempton bds 155 Cedar
" Stanley (Mabel) clk 396 Kempton bds 155 Cedar
" see Gwynn
Gula Adam (Catherine) opr h 46 Washburn
" Mary Mrs h 20 Howard
" Stanley (Apolonia) barber 1718 Acushnet av h 192 N Front
" Walter (Anna) opr h 184 Cedar Grove
Gulbranson Gerhard (Anna) glass blower h 69 Tremont
Gulecas James C (Martha) (Alexion & Gulecas) 173 Union h 213 Middle
GULF REFINING CO Osmon E Otis Mgr Oils ft of Wamsutta Tels Bell 3136 Auto 2890
Gumbleton Edward P pntr bds 137 Acushnet av
Gunberg Lottie Mrs bds 325 Cottage
Gunderson Emil glass ctr bds 94 S Sixth
" Flora clk Hathaway Mfg Co bds 36 Borden
" Fred (Sarah J) glass wkr h 32 Harrison
" Fridthjof (Elmira) glass blower h 32 Harrison
" Hjalmar clk 189 Allen bds 32 Harrison
" Hjalmar (Matilda) glass blower h 36 Borden
" Inga cash 109 William bds 5 Bay
" Karl A (Jane) elect 27 William h 184 Kempton

PELEG H. SHERMAN 505 COUNTY ST.
FUNERAL DIRECTOR AND EMBALMER
OFFICE PHONES Bell 690-W Auto. 1305
RESIDENCE PHONES Bell 690-R. Auto. 1306

Squire S. Davis Co.
Tel. Bell 874 253 UNION STREET
DISTRIBUTORS OF Franklin MOTOR CARS

Gunderson
" Martin (Rose) glass blower h 136 Bullard
" Robert M (Jenny Y) glass blower P Corp h 5 Bay
" Sarah A hkpr 404 Summer
" Siguard opr bds 24 Ward
Gunn Harold N (Mabel E) mtrmn U St Ry Co h at Fall River
GUNNING ANDREW (Nellie) Pres-Treas Gunning Boiler & Machine Co 85 S Water h 42 Atlantic
GUNNING BOILER & MACHINE CO Andrew Gunning Pres-Treas Louis E Grover Corp Clerk 85 S Water cor School Tel Bell 4877 See page 18
GUNNING IRON & BRASS FOUNDRY CO Andrew Gunning Pres John B Lowney Treas Helen L Potter Clerk 150 Hathaway rd Tel Bell 2160 See page 18
" John J (Harriet) foremn 85 S Water h 394 W Elm
" Robert W (Catherine) boiler mkr 85 S Water bds 42 Atlantic
Guodz Agatha wid John opr h 36 Hicks
Gurifalis George boot black bds 21 Madison
Gurl Albina Mrs opr bds 17 Willis
" Annie E bds 558 Cottage
" Francis J stone ctr h 260 Mt Pleasant
" Gertrude clk bds 260 Mt Pleasant
" Harold J (Catherine) plater h 36 Brook
" James L overseer bds 558 Cottage
" James W (Edith) carp h 551 Sawyer
" Jennie A weaver 1145 Kempton bds 558 Cottage
" Mary F h 260 Mt Pleasant
" Rebecca Q J bds 260 Mt Pleasant
Gurnett Michael T (Catherine L) mach bds 190 Maxfield
Gurney Frank A (Marion E) sales h 21 Brigham

Gurney
" Franklin J (Sarah F) pres 54 Mill rd Acushnet h 4026 Acushnet av
" Grace bkpr 61 William b 4026 Acushnet av
" John (Elizabeth) driver 145 Arnold h 580 Kempton
" Leonard F (Mary) paymaster D Mfg Corp h 212 Shawmut av
" Oliver S (Charlotte R) h 154 Grinnell
" Ralph E clk City Mfg Corp h at Freetown
" Wm A rural carrier P O h at S Dartmouth
Gurry John (Catherine) mach h 2057 Purchase
Guschs Stanley (Mary) weaver h 50 Kenyon
Gushewicz John (Agnes) opr h 36 Washburn
Gustafson Annie C wid August h 155 Maple
" Carl H clk 158 Liberty b 46 Keene
" Carl O (Anna L) gro 158 Liberty h 46 Keene
Guthrie Annie M opr bds 135 Dartmouth
" Harold B clk 417 Purchase bds 135 Dartmouth
" Walter W (Clara M) tack wkr h 135 Dartmouth
Guy Emile (Rosamond) opr h 16 Covell
" Joseph (Rose W) clk h 112 Glennon
" Joseph opr h 134 Collette
" Rose hkpr bds 134 Collette
Guygiel Antone opr bds 666 First
Guyon Rose A opr bds 163 Butler
Guzaj Joseph (Dora) opr h 16 Holly
Gwoodz Jan (Sophie) lab h 33 Washburn
" Joseph barber 142 N Front bds 33 Washburn
Gwynn Charles A (Lillian) clk 352 Kempton h 136 Liberty
" Edna E waitress bds 232 Park
H M C CUTLERY CO (Oscar Ekholm Carl O Johnson) 1016 Purchase Tel Bell 2227

Lunds Corner Auto Supply Store PIERCE BICYCLES
BICYCLE SUPPLIES AND REPAIR
2147 Acushnet Ave. Tel. Connection

Coal Akin-Denison Co.
Walnut, Cor. Water St., 231 Union St.
1218 Acushnet Av., 129 Cove St., Wharf, Foot of Hillman St.

Mr. & Mrs. Frank E. Francis Undertakers and Registered Embalmers
MOTOR AND HORSE DRAWN SERVICE
DAY AND NIGHT CALLS ANSWERED
100 BONNEY
Tels. Bell 5424 and Bell 2996M.

SPOONER
836 PURCHASE STREET
MUSIC DEALER
PIANOS AND PLAYERS
PHONOGRAPHS AND RECORDS

H W C CO Tailors Clothes Cleansing and Dyeing Pressing Etc 549 S Water h do Tel Bell 959
Haber Abdalla confr 1109 Purchase bds 28 Nye
Haberek Catherine hkpr h 200 Cedar Grove
" Stanley opr bds 200 Cedar Grove
Habicht A Martin P chief billing clk P Corp h at Fairhaven
" Elizabeth D wid George L h 73 Russell
" Emma L wid Frank A h 432 Court
" Frank A died Mar 1 1920
" Frank A (Frank E Habicht) printers 21 N Second
" Frank E (Sophie) (Frank A Habicht) 21 N Second h 155 Maple
" Marguerite E bkpr 35 Commercial bds 73 Russell
Hac Jan opr h 9 Fulton
Hacienda Hall 957 Acushnet av
Hackett Annie M nurse 1049 Pleasant bds 183 County
" Bernard opr bds 1548 Purchase
" Catherine Mrs h 1858 Purchase
" Catherine C clk bds 1858 Purchase
" Florence M bkpr 22 William bds 1858 Purchase
" Hugh J (Annie) mulespinner h 361 Coggeshall
" Hugh J jr roll coverer bds 361 Coggeshall
" James (Idella) quiller 605 E French av h 40 Woodlawn av
" Mary V clk 201 Union bds 361 Coggeshall
" Michael lab bds 426 Pleasant
" Owen (Margaret) sales h 6 Studley
" Peter (Annie) opr 605 E French av h 181 County
" Rosella clk bds 1858 Purchase
" Thomas (Teresa) opr h 183 County
" Wm (Jennie H) opr 605 E French av h 806 First
Hacking Eli mariner bds 30 Rodney
" George W opr bds 238 Collette
" Henry H (Mary E) weaver h 361 Davis
" Henry L opr bds 361 Davis
Hacking
" Herbert opr bds 238 Collette
" John R (Mary A) loom fixer h 30 Rodney
" Lawrence gate tndr bds 261 Davis
" Lester G elect 744 Pleasant bds 30 Rodney
" Mark fixer h 28 Reynolds
" Sidney (Stella E) carp h 889 Brock av
" Thomas (Elizabeth Ann) opr h 238 Collette
Haczynski Wladyslaw weaver h 75 Rodney
Hadcroft Robert (Sarah) opr h 68 Merrimac
Haddocks Henrietta wid George h 390 Kempton
" Richard A (Clara) gasmkr 214 S Water h 68 Cedar
" Thomas (Mary) mach 272 S Water h 345 Sawyer
Hadfield Frank (Edith) weaver h 327 Tinkham
" George (Alice) elevmn h 221 Sawyer
" George A eyelet mkr h 226 Park
" Herman typewriter mech 593 Pleasant bds 155 Belleville rd
" Isaiah (Thirsa) boss comber h 155 Belleville rd
" James (Elizabeth) back boy h 96 Ellen
" Nellie sizer 605 E French av bds 963 Brock av
" Walter E slubber tndr 605 E French av h 963 Brock av
Hadley Caroline B bkpr 163 Pleasant bds 125 Cottage
" Eugene J lawyer h 435 County
" Hannah M Mrs h 165 Campbell
" Helen L tchr High sch h 77 Clinton
" Miles S time keeper P Corp bds 249 Acushnet av
" Susan E wid Frank R h 157 Kempton
Hadley's Block 1945-1053 Purchase
Hadro John (Mary) opr h 21 Washburn
Haegele Xavier (Louise) weaver h 1132 Acushnet av

John J. Duggan SLATE AND GRAVEL ROOFING
90 BEETLE, NEW BEDFORD
Bell 5183—Auto 2322.
The Roofs That Never Wear Out

D. L. Hathaway & Son **Builders**
27 CENTRE STREET. Tel. Bell 1511

Hafford Charles A bds 39 Hillman
" Ethel L sten 3 Masonic bldg bds 39 Hillman
" Helen A wid Stephen h 73 State
" Stephen jr died Jan 2 1921
" Willard B (Catherine S) carp h 39 Hillman
Hafner Alfred (Florence) elect h 78 Dartmouth
Hagar Charles M (Doris W) elect Boy's sch h 97 Harvard av
Hageloh George (Elizabeth) farmer h 3713 Acushnet av
Hagen Wm H clk 100 William bds at Fairhaven
Hages George lab bds 283 Cottage
Haggarty Timothy F (Elizabeth C) police h 25 Bonney
Haggerty Arthur (Alice) overseer Wamsutta Mill h 94 Durfee
" Jeremiah T (Mary) (Cottage St Garage) 598 Cottage h 593 do
Haggis Anastio (Fortine) (Johnson & Haggis) 922 Purchase h 930 Kempton
" Eli cook bds 1041 Purchase
" Mary hkpr bds 930 Kempton
Hague Edward (Elizabeth) opr h 19 Hicks
" Hubert (Mary) opr h 107 Rodney
" John W (Clemantine) watchman h 32 Ashley
" Otis D woodmn h Moynan
" Robert (Maud) pressmn h 184 Thompson
" Samuel (Mary E) mach 668 Acushnet av h 563 Cottage
Hahn Eva S bkpr 86 N Water bds 87 Myrtle
" Henry (Annie) pedlar fruit h 302 Sawyer
" Joseph mgr 1073 Purchase bds 302 Sawyer
" Louis M (Gussie) coal 47 Washburn h do
" Philip h 87 Myrtle
" Wm mgr 505 Kempton bds 302 Sawyer
Haider Rajahi (Fatima) boot black 989 S Water h 14 Ashley
Haig Wm (Matilda) twister h 14 Bannister
Hainer Herbert M (Inez) pastor North Christian Ch h 213 Tremont
Hainault Emery loom fixer h 19 Phillips av
" Hector weaver bds 19 Phillips av
" Henry fixer bds 19 Phillips av
Haines James dock hd bds 67 School
Hairo Mosa opr h 221 Cedar Grove
Hait Morris (Rebecca) tailor 1891 Purchase h 1885 do
Hajgianis Charles emp 110 William bds 300 Acushnet av
Hales Arthur J (Anne) asst supt Passaic Cotton Mills Rotch Dept h 53 Grape
" Elizabeth tel opr 57 N Second bds 53 Grape
" James A clk 92 Allen bds 53 Grape
Halil Eleas (Naza) h 12 Ashley
" Servet bootblack 881 S Water h 12 Ashley
Halin Camille (Celina) opr h 296 Davis
Halios Christopher mgr 1001 S Water bds 988 do
Hall Albert firemn bds 401 N Front
" Alice opr bds 168 Aquidneck
" Amy wid James h 132 Holly
" Andrew F dentist 296 Union h do
" Andrew M (Louisa) watchmn h 82 Belleville rd
" Ann hkpr h 89 Austin
" Anna E wid Sylvanus M h 1207 Pleasant
" Bertha mus bds 604 Purchase
" Charles A h 1207 Pleasant
" Clara cash 706 Purchase bds 31 Keene
" Clarence J (Edith) reporter Standard h 285 Pleasant
" Edward G mus tchr bds 111 High
" Edward H clk 693 Purchase h at S Dartmouth
" Emma speeder tndr bds 126 Clara
" Emma M clk 693 Purchase bds 592 Merrimac
" Emma R wid Selinas M bds 1207 Pleasant
" Ernest H (Bertha) spinner h 240 Collette

Brown & Poole ARCHITECTS AND APPRAISERS
Chapman Bldg. 688 PLEASANT ST. Tel. Bell 3415.

WORDELL & McGUIRE CO.
CLOTHING AND FURNISHINGS FOR DAD AND HIS LAD
773 PURCHASE STREET At The Sign of the Street Clock.

Hall
" Erwin C (Myrtie) ensign Naval Reserve h 184 Wash
" Everett E (Nellie M) paymaster U St Ry Co h at Fairhaven
" Frank (Ada) clk 119 Cove h 16 Viall
" George (Ethel) loomfixer h 132 Hathaway
" George H (Ellen) mule spinner h 504 Sawyer
" George T (Sarah E) opr h 20 Stapleton
" Gertrude opr bds 168 Aquidneck
" Harry C (Esther J) mtrmn U St Ry Co h 82 Durfee

HALL HUBERT (Margaret) (The M & H Co) Window Cleaners 23 Thatcher h do Tels Bell 1195 and Auto 5670

" John glass ctr bds 168 Aquidneck
" John lab h 132 Holly
" John jr (Cora) opr h 200 Belleville rd
" John A h 86 Mott
" John H (Eleanor B) dentist 1305 Acushnet av h 111 High
" Joseph O silversmith bds 42 Highland
" Joseph P (Margaret M) yard boss h 209 Smith
" J Henry (Beatrice E) tea & coffee h 137 Robeson
" Lewis (Ruth) carp Manomet Mills h 445 Chancery
" Lillian M nurse bds 977 Pleasant
" Louis lab bds 504 Sawyer
" Margaret wid James h 1445 Pleasant
" Margaret wid Wm H bds 103 School
" Mary E opr bds 168 Aquidneck
" Mary E wid John h 168 Aquidneck
" Raymond U & L S S h 504 Sawyer
" Richard G (Grace) h 126 Armour
" Robert (Mary) fore 693 Purchase h 592 Cottage
" Robert (Lillian) twister h 41 Valentine
" Robert spinner bds 977 Pleasant
" Sarah folder bds 89 Austin
" Sarah E opr bds 1445 Pleasant

Hall
" Stephen R clk 693 Purchase bds 592 Cottage
" Thomas (Sarah J) chauf 261 S Water h 83 Hall
" Thomas H (Ada) baker 40 W French av h 154 Sycamore
" Walter B (Grace I) agt Whitman Mills h 48 Maple
" Wm opr h 306 Bowditch
" Wm (Mary J) crossing tndr h 362 Coffin av
" Wm (Ellen) lab bds 157 Clara
" Wm C (Alice E) fore h 42 Highland
" Wm jr (Lue) mgr h 138 Hillman
" Wm J (Mary J) tmstr h 818 Hathaway rd
" Wm R hlpr bds 83 Atlantic
" Wilson weaver h 1105 County
Hallaran Joseph auto ipr bds 209 Kempton
Hallett Agnes L tchr John B De Valles sch bds 180 Grinnell
" Angelica T wid Francis h 180 Grinnell

HALLETT FRANK Purchasing Agent Babbitt Steam Specialty Co Inc S Water Spring and First h 14 North Fairhaven

Halliday Alice opr b 158 Nash rd
" Charles R (Edith) (Hill Co) 257 Union h 6 Arch
" Edward loom fixer h 18 Abbott
" Eugene F quiller 605 E French av h 62 Roosevelt
" Richard (Lucy) shoewkr h r 235 Park
" Robert (Hannah) opr h 158 Nash rd
Hallisey Mary E wid Wm h 648 First
Halliwell Elizabeth opr 605 E French av bds 27 Salisbury
" Eric G mach 19 N Second bds 26 George
" Fred (Annie) opr h 151 Hudson
" John (Ada) (Halliwell & Johnson) real estate 8 W French av h 26 George
" Raymond (Margaret) overseer of the Poor 13 Municipal bldg h 180 W French av

DUPUIS PIANO CO.

PAINT and HARDWARE

Bell Phone 4233.
NORRIS
738 PLEASANT ST.
Opp. New Hotel.

Halliwell
" Thomas (Etta) gardener h 24 Margin
Halloran Anna opr h 214 Tinkham
" Elizabeth hwkr bds 214 Tinkham
" James F (Mary E) opr h 11 Reynolds
" John J student bds 11 Reynolds
" Joseph caretaker 501 County bds 29 Keene
" Margaret A Mrs h 40 Shawmut
" Norman tel msngr bds 40 Shawmut av
" Patrick (Margaret A) roll coverer h 40 Shawmut av
" Robert (Martha) fore 501 County h 29 Keene
Hallowell Hazel C opr bds 184 Austin
" James F (Lucy E) pressman h 987 Rockdale av
" James F jr (Martha A) carp h 987 Rockdale av
" Shirley student bds 184 Austin
" Wm G bds 184 Austin
" Wm O (Fannie) fore U St Ry Co h 184 Austin
Hallsworth John (Elizabeth) spinner h 577 Cottage
" John jr chauf bds 577 Cottage
Hallworth Elisha (Cecily) weaver h 174 Bowditch
" Herbert shipper bds 174 Bowditch
" John B (Sarah) opr h 60 County
" Vernon J barber 82 Tallman h 120 do
Hally Wilfred (Olivine) opr h 42 Ashley
Halma Frank (Louise) weaver h 234 Whitman
Halpin Mabel L tchr H M Knowlton sch bds 543 Union
" Thomas J (Mabel) insp h 543 Union
Halprin Albert C (Bessie) shoes 1026 and 1103 Acushnet av h 167 Merrimac
" Fannie clk bds 167 Merrimac
" Joseph (Rose) carp h 32 Thompson
" Leah clk bds 167 Merrimac

Halprin
" Max M clk 1483 Acushnet bds 32 Thompson
" Yetta N bkpr 105 Bowditch bds 32 Thompson
Halsall Harry (Emily) mach h at Fairhaven
Halsted Adah tchr mus public schools bds 161 William
Hamblin Amanda wid Thatcher E h 81 Bedford
" Emily A sewing tchr public sch b 81 Bedford
" James (Theresa) opr h 321 Coffin av
" Mary bds 81 Bedford
Hambly Albert R died Mar 28 1921
" Byron B (Anna G) fore 272 S Water h 39 Hussey
" Clifton clk 201 Union bds 770 Kempton
" Estelle B wid Albert R gro 17 Tarkiln Hill rd h at Acushnet
" Inez W clk Kilburn Mill h at Dartmouth
" Wm H mason 1 Crapo h 770 Kempton
" W Clifton clk b 770 Kempton
Hamel Adelard (Malvina) tmstr 53 Holly h 1149 Acushnet av
" Albert (Leona) mach h 167 Davis
" Alice A opr bds 75 Hathaway
" Amede (Aurore) opr h 304 Central
" Amede J (Rose) shoemkr 1697 Purchase h do
" Armand died Jan 14 1921
" Blanche opr bds 71 Emma
" Blanche M opr bds 75 Hathaway
" Donat (Alice) mach h 63 Dean
" Edivilda roller 605 E French av b 71 Emma
" Flavien (Mederise) h 2065 Acushnet av
" Gedeon L barber 1608 Acushnet av bds 138 Deane
" George mach U St Ry Co h 167 Davis
" Germaine roller 605 E French av bds 71 Emma
" Henry (Delia) barber 2172 Acushnet av h 79 Mill rd

The Royal Sheet Metal Co. :: Expert Radiator Repairing
309 Acushnet Avenue, Tel. Bell 911 and Automobile Sheet Metal Work
Sheet Metal Work and Roofing of Every Description
All work called for and Delivered

Slocum & Kilburn
23-27 N. Water St. Tels. Bell 5100-5101 Automatic 1162
Mill Supplies
Electrical Supplies

TAIT BROS. VENETIAN ICE CREAM
ORDER DRY PACKED FOR PARTIES AND SOCIALS
Both Phones
103 FRONT STREET

G. H. T. Brown & Co. ELECTRICAL CONTRACTORS
ELECTRIC APPLIANCES
FIXTURES & SUPPLIES
OPP. NEW HOTEL Tel. Bell 509.

Hamel
" Henry (Marion) chauf h 217 Cedar Grove
" Isola opr bds 71 Emma
" Joseph (Amelia) oiler b 71 Emma
" Joseph loom fixer h 402 S Front
" Joseph (Olivine) weaver h 87 Bullard
" Telesphore (Angel) carp h 167 Davis
" Wm opr 605 E French av bds 1076 S Water
" Wm D plmbr 915 Acushnet av h 119 Tallman
" see Hammill
Hamer Alfred student bds 85 Tallman
" Allen K screw wkr bds 490 Union
" Frank (Emma) loom fixer 57 Arlington
" George W elect 1483 Acushnet bds 85 Tallman
" Helen opr bds 341 Earle
" James R A elevator opr 575 Pleasant bds 490 Union
" John (Grace) spnr h 94½ Hathaway
" Lewis (Annis) boss h 85 Tallman
" Mary F wid Wm bds 185 Richmond
" Wm A (Janet) fore Standard h 490 Union
Hamet Hedaet (Sophia) baker 353 Coggeshall h 14 Holly
Hamilton Daniel (Dora) opr h 227 State
" Eleanor student bds 79 Hillman
" Frank A clk 163 Pleasant bds 79 Hillman
" Herbert B (Alice E) veterinarian and inspector of slaughtering h 79 Hillman
" Jessie Mrs hkpr 36 Maple
" Mary C opr h 54 Pierce
" Morris mariner h 6 Dover
HAMILTON RALPH L (Lillian) (Cournoyer & Hamilton) h 27 Cedar Tel Bell 3648
" Robert (Elsie) overseer Booth Mfg Co h 649 Union
" Ruth M tchr Abraham Lincoln sch bds 79 Hillman

Hamilton
" Samuel M (Jane) watchmn h 54 Pierce
" Walter rigger bds 27 Cedar
Hamlen Pearl caretaker bds 16 Howard
HAMLEN WALTER G (Sarah T) (New Bedford Printing Co) 25 N Second h 66 Russell
Hamlet Ethel bds 43 Reynolds
" Harold opr bds 43 Reynolds
" Thomas (Anna) loom fixer h 43 Reynolds
Hamlin Frank M clk Water Dept 312 Municipal bldg h 181 Middle
Hamlon Thomas paint mixer 14 Wall bds 24 do
Hammeley Elizabeth died Jan 22 1921
Hammer Lena B Mrs wid Frederick M h 452 Park
Hammerer Henry G weaver bds 87 Clifford
" Julius weaver h 87 Clifford
" Raena wid h 87 Clifford
Hammersley Harriet E sales 794 Purchase bds 112 Grinnell
" Raymond (Agnes V) police h 112 Grinnell
Hammersmith Clara wid George bds 110 Adams
" George jr (Lena) weaver h 110 Adams
" Joseph weaver bds 110 Adams
" Joseph G (Marion) opr h 110 Adams
" Lena cloth insp bds 110 Adams
Hammett Alice T bkpr bds 53 Chestnut
" Elizabeth B Mrs clk 185 Union h at Fairhaven
" Harold M (Ethel P) bkpr Sharpe Mfg Co h 71 Borden
" Seth B (Carrie) sheet metal wkr 26 N Second h 115 Pierce
" Valmour A (Nellie) bakery 53 Chestnut h do
Hammill Margaret Mrs dom h 13 Princeton
Hammond Alcott chauf 706 Purchase h 12 W High

"Exide" BATTERY SERVICE
Giant Storage Battery Co. 498 County St., New Bedford
Telephone 4180

Steiger Dudgeon Co. NEW BEDFORD, MASS. Telephone 82
The Quality-First-Store

Hammond
" Alice C recorder 163 Union bds at Mattapoisett
" Allen D bkpr 33 Masonic bldg bds at Mattapoisett
" Charles L (Hilda) stitcher h 87 Locust
" Charles W (Hanna) grinder bds 499 Purchase
" Chester boxmkr bds 1848 Acushnet av
" C & Son (Edgar B) architects 179 N Water
" Edgar B (Annie B V) (C Hammond & Son) h 66 North
" Edward C opr bds 85 Walden
" Ellis D (Alice) sales 70 Union h 51 Maitland
" Emery W farmer h 3253 Acushnet av
" Emma L wid Henry F h 79 Mill
" Ernest P picture frame mkr 444 Pleasant h at E Fairhaven
" Francis T archit 908 Purchase rm 308 h 79 Mill
" Frank L clk h 182 Wash
" Fred pntr bds 41 High
" George A boxmkr h 1848 Acushnet av
" George D druggist 686 Pleasant h at Fairhaven
" Hannah G tchr I W Benjjamin sch bds 19 Sherman
" Herbert F (Ethel) clk 101 Clark h 7 Glover
" Henry W (Mary A) cemetery emp h 22 Oak
" Herbert C (George E Allen & Co) 118 Union h 36 Florence
" Herbert M carp h 323 Park
" Herbert S (Dora) tinsmith 55 N Water h 123 Pierce
" H Maud bds 182 Washington
" Ida W sales 794 Purchase bds at Fairhaven
" John E (Annie L) carp 111 Willis h at Fairhaven
" John N (Frances A) farmer h 2941 Acushnet av
" Marietta asst register Registry of Deeds bds 86 Court

Hammond
" Mary A bkpr bds 1848 Acushnet av
" Mary R Mrs clk 862 Purchase h 22 Oak
" Mildred A bkpr bds 7 Glover
" Myra L supervisor 508 Pleasant h 319 Union
" Oscar S carp 192 N Water bds 70 North
" Rhoda E bds 119 Florence
" Sarah wid Wm J h 297 Elm
" Thomas opr h 926 County

Hamot Anthony (Agnes) opr h 11 Austin ct
Hampson Fred W grinder 1016 Purchase h at Fairhaven
" James mgr 133 David bds 131 do
" John (Evelyn) plmbr bds 119 Hathaway
" John (Daisy) h 131 Nye
" Joseph (Annie) spinner h 128 Rivet
" Oscar J lab bds 246 Whitman
" Paul (Agnes) gro 133 David h 131 do
" Richard (Sarah) opr h 131 Nye
" Sarah opr bds 131 Nye
" Thomas (Mary Ann) opr h 258 Cedar Grove
" Wm O (Elizabeth A) weaver h 246 Whitman

Hampton Thomas H (Agnes) loom fixer h 684 Summer
Hancock Agnes opr bds 86 Belleville rd
" Catherine L Mrs bds 147 Sycamore
" George H (Maria) spinner h 86 Belleville rd

Hand Clara bds 9 Irvington ct
" George (Mary E) mach h 55 Peckham
" Ida opr bds 9 Irvington ct
" Mary maid 156 Bedford
" Samuel opr bds 9 Irvington ct
" Samuel L (Clara) bldg mover h 9 Irvington ct
" Sarah wid Wm H rms 464 County

HAND WM H jr Naval Architect Office 80 Middle Fairhaven Res 464 County Tel Bell 4310

AUTO WASHING? TAXI? Call 107
RELIABLE AUTO WASHING & TAXI CO. 19-23 Mechanics Lane

WASHBURN Dependable Textile Specialties
WOODWORKING
"PERFECTION" SHELL ROLLS | "KORE-LOKT" PIN BOARDS | "WASHBURN" WOOD TOP ROLLS
224-228 NO. WATER ST. Bell 202.
WASHBURN STORE SERVICE Store Planning Fixture and Show-Case Builders

Handfield Olivina Mrs h 60 Clifford
HANDFORD JOHN E W (Lotta G) coal and coke 274 Sawyer Tels Bell 1088 Auto 4766 h do See left side lines
" Joseph H (Lucy) assessor 9-10 Municipal bldg and scout executive 105 William rm 35 h 26 Rotch
Handler Morris (Jennie) junk 712 Acushnet av h 220 Grinnell
Handley Frederick opr bds 198 Blackmer
" John (Helen) h 50 Chancery
" J Howard chief clk ft Willis bds 50 Chancery
" Nellie maid 84 Hawthorn
" Sarah Mrs h 352 Ash
Handron Bridget wid John h 116 County
Handy Elizabeth H opr bds 482 County
" Elizabeth H wid Jonathan h 482 County
" Emma L tchr H M Knowlton sch h 114 Mill
HANDY JONATHAN CO Charles A Jewett Manager Iron and Steel Heavy Hardware 28-30 William Tels Bell 327 Automatic 1152 See left bottom lines and page 38
" Martha Mrs opr bds 972 County
" Mary A Mrs h 87 S Sixth
" Mary A J wid Walter M h 78 Merrimac
" Rachel h 286 Orchard
" S Minerva wid Leon S h 225 Grinnell
" Walter M (May) elect bds 78 Merrimac
Haney Norman V rec teller 61 William bds 20 Mulberry
" Wm G clk Sharp Mfg Co h at Fairhaven
Hanham James R (Carrie C) h 243 Shawmut av
Haniffel Avery (Annie) cond h 6 Thompson
Hankerson James jr (Lillian) grinder h 93 Walden
Hanley Francis janitor 151 N Second bds do
" Grace L died Jan 13 1920
" Hermenegilde (Philomene) fixer h 103 Clifford
" James (Margaret) third hd h 315 Davis
" John J ccp wkr b 44 Bowditch
" Kate wid Jeremiah h 44 Bowditch
Hannon Eliza h 5 Wamsutta
" Julia A h r 77 Merrimac
" Katherine F h r 77 Merrimac
" Martha wid John b 44 Woodlawn av
" Wm bds 8 Eighth
Hanna John T jr (Alice M) bkpr Greene & Wood h 151 Brownell
" Lucy H wid Frank A h 196 Wash
" Martha L bkpr 222 Union bds at Fairhaven
" Maurice B (Winona P) clk U St Ry Co bds 131 Willis
Hannigan Ellen F clk Registry of Deeds bds 162 Butler
" John clk Board of Assessors 10 Municipal bldg h 162 Butler
" Julia R clk 693 Purchase bds 162 Butler
" Lillian clk 790 Purchase bds 162 Butler
" Thomas J (Marie E) master mechanic Potomska Mills h 169 Merrimac
" Winifred mlnr 956 S Water bds 162 Butler
Hannon Katherine Mrs h 162½ North
Hanrahan Charles E (Mary E) second hand h 210 Tinkham
" James E (Sophie) shoewkr h 80 Clark
Hansen Nil P (Gine) elevatormn 22 Union h 191 Arnold
Hanson Axel G (Mary A) glass engraver h 977 Pleasant
" Arthur opr bds 46 Belleville rd
" Clinton R (Ethel) shipper h 85 Liberty
" Elizabeth Mrs hkpr h 220 Thompson
" Emma wid George h 945 Brock av

M. F. Rezendes, Jr. PAINTING and DECORATING CONTRACTOR
381 COGGESHALL Tel. Bell 4830, h do
Also Prop Crescent Bowling Alleys 947 Acushnet av.

GENERAL CONTRACTORS
GENERAL ENGINEERING & CONSTRUCTION CO.
S. A. S. ZIROLI, Engineer
Bell Phone 180.
Office Five Cent Savings Bank Bldg.
New Bedford, Mass.

Hanson
" Ethel clk 755 Purchase h 85 Liberty
" Joseph P (Elizabeth) eng h 2853 Acushnet av
" Martha L clk 163 Pleasant bds 288 Palmer
" Maurice N (Gertrude) fore 693 Purchase h at Fairhaven
" Sadie clk 790 Purchase bds 191 Arnold
" Swanty C R helper 70 Union bds 917 Pleasant
Haovas Christos (Jennie) opr h 31 Hazard
HAPPY HOME FURNITURE CO (George Jusseaume) 1613 Acushnet av Tel Auto 2114
Hapwood John opr bds 1089 Acushnet av
Hapworth Nannie wid Thomas h 129 Eugenia
Haran Catherine T wid James P bds 90 Walden
HARAN JOHN F (Elizabeth) Pres Hiram Wheaton & Sons Inc 45-51 School h 72 Willis
" Kathryn R tchr J B DeValles sch bds 90 Walden
" Luke T police h 90 Walden
Harb Gabriel S (Mary) mgr 154 Acushnet av h 192 Collette
" George A dry gds 1544-44 Acushnet av h 192 Collette
" Josephine clk 1544 Acushnet av bds 192 Collette
" Mary clk 1544 Acushnet av bds 192 Collette
Harbeck Dieudonne (Mary R) grain 405 Earle h at Acushnet
" Henry B clk 185 Union h 153 Blackmer
" Paulette bkpr 405 Earle bds at Acushnet
Hard Margaret M nurse bds 75 Bay
Hardacre James (Martha E) opr h 366 Earl
" Thomas G (Lillian) opr h 19 Willard
Harden Alice spooler 605 E French av bds 753 do
Harder Fred M (Edna) clk 590 Acushnet av h 325 Davis
Harding Charles L pres 115 Coggeshall h at Boston
" Clarence (Gwendolyn) sec bds 22 Tremont
" Edgar I (Lena) lab h r 41 Merrimac
" Francis (Mary) mach h 7 Warwick
" Fred E I (Lena) lab h 411 Merrimac
" Elmer E (Pearl A) comber fitter h 57 Deane
" George E lab bds r 41 Merrimac
" George E jr (Mabel) driver bds r 41 Merrimac
" James student bds 190 Division
" James P (Nellie) police h 85 Robeson
" John F lab 54 Mill rd h 77 do
" Mary L nurse 124 Hawthorn
" Michael lab bds 509 Rivet
" Nellie opr bds 354 Earle
" Otis H (Annie B) driver h 1158 Rockdale av
" Patrick bds 509 Rivet
" Pearl A bds 57 Deane
" Thomas lab h 190 Division
" Wm J (Catherine) lab h 34 Crapo
Hardman Annie Mrs opr bds 60 Parker
" Herbert opr h 203 Blackmer
" Ivy opr 605 E French av bds 47 Calumet
" James E (Ellen A) overseer Whitman Mills h 164 Church
" James F (May) tier h 857 First
" Joseph (Ivy V) glass ctr bds 47 Calumet
" Thomas (Elizabeth) spinner h 294 Earle
" Wm H hotel wkr h 60 Parker
Hardquit Elizabeth opr h 216 State
Hardwick George T (Lydia D) h 167 North
Hardy Albert (Sarah E) spinner h 17 Bullock
" Ambrose J (Eliza) city lab h 173 Emerson

NEW BEDFORD BOTTLING CO.
NEW BEDFORD, MASS.
Manufacturers and Bottlers of
MINERAL SODA WATERS
Bell 696 — Telephones — Auto. 5597

KINYON'S COMMERCIAL SCHOOL
WILL FURNISH YOU OFFICE HELP FREE
DUFF BLDG., Cor. William and Pleasant Sts., NEW BEDFORD, MASS.

JOHN E. W. HANDFORD 274 Sawyer Street - New Bedford, Mass.
Tels. Bell 1038 Auto 4666 Dealer in COKE & COAL ALL ORDERS PROMPTLY ATTENDED TO
BERNICE COAL A SPECIALTY

John B. Ricard CONTRACTOR BUILDER
Electric Floor Surfacing
58 MIDDLE ST., Tel. Bell 2776. CABINET MAKER, JOBBING.

Hardy
" Audrey G bkpr First Nat Bank bds 84 Willis
" Charles E (Mary E) clk Morse Twist Drills h 140 Summer
" Curtis ice cream mkr h 312 Purchase
" Ellen M wid Wm B bds 140 Summer
" Jeanie F sub tchr public schools b 369 County
" Joseph (Lena) fore 150 Hathaway h 29 Clover
" Joseph R (Gertrude) scrap iron h 84 Willis
" Lillian Mrs h 68 Short
" Sarah L widow Samuel bds
" Spencer C weaver bds 17 Bullock
" Wendell M (Mary A) insp Water Dept 312 Municipal bldg bds 123 Campbell
Hargraves Elizabeth wid John h 459 Summer
" Elsie opr bds 101 Bowditch
" George W clk Hotel Lincoln bds do
" James (Mary E) changer over h 550 N Front
" James E (Emma A) sales mgr 1395 Purchase h 29 Myrtle
" John P (Ellen E) variety 293 Rivet h 291 do
" Margaret J wid Edmund h 29 Myrtle
" Mary bds 459 Summer
" Wm H (Catherine) h 84 Rodney
Hargreaves Frank E lab bds 372 Bowditch
" George H (Margaret) weaver h 61 Kearsarge
" James (Maud) opr h 50 Ashley
" John weaver (Elizabeth) h 211 Hathaway
" John R (Mary) change over h 168 Church
" Sarah W Mrs bkpr 20 Market h at Fall River
" Thomas weaver h 307 Tinkham
" Wm (Margaret E) prov 466 Rivet h 275½ County
Harisee Darivish fruit 298 N Front h do
Harkins Joseph P (Rachel) asst supt 908 Purchase rm 403 h 70 Willow
" Joseph P jr opr bds 70 Willow
Harleck Henry P buyer 185 Union h 153 Blackmer
Harlow Annie hkpr bds 358 Coffin av
" Bertha H Mrs h 80 Morgan
" Earl D clk bds 80 Morgan
" Elmer E (Bertha) master mechanic 131 Court h 57 Ocean
" Mary E h 20 Bethel
" Michael I loomfixer bds 358 Coffin av
Harmond Catherine hkpr 35 Lincoln
Harney Helen opr bds 343 Bowditch
" John J jr bds 158 Thompson
" Joseph J student bds 62 Independent
" Josephine wid Thomas F opr h 460 Bolton
" Lawrence (Frances) news 100 Ruth h 62 Independent
" John J (Mary J) overseer h 158 Thompson
" Marion tchr I W Benjamin sch bds 66 Forest
" Raymond R bds 158 Thompson
" Walter E opr bds 460 Bolton
Harnish Helena wid Wm h 15 Ruth
" James E (Odna) weaver 1145 Kempton h 15 Ruth
Harnois Pierre C (Emma) slubber tender h 2469 Acushnet av
Harper Charlotte I hkpr bds 432 Kempton
" Frank J (Rose H) mgr 1069 S Water h 723 First
" Harry lab h 191 Ash
" Herbert (Lena) (Harper X L Mfg Co) h 95 Walden
" Herbert J clk 5 Willis bds 95 Walden
" John (Mary E) mach 668 Acushnet av h 75 Ellen
" John (Loretta M) prin h 382 Clinton
" Method (Winifred V Gehres and Helen S Stepler) ladies hairdressers 222 Union rm 407
" Samuel loom fixer bds 143 Coffin av

Office Phones: Bell 1400; Auto. 2163 Res. Phone: Auto. 2151
FUNERAL DIRECTOR & EMBALMER
PRIVATE AMBULANCE SERVICE
ALDEGE CHAUSSE' - - 386 NORTH FRONT STREET

HIRST THE PLUMBER
PETER THE PIPER
RUFUS THE ROOFER
31-33 N. WATER ST.
WATER SYSTEMS
HEATING AND PIPING
SHEET METAL WORK
TELS. BELL 466, AUTOMATIC 1005.

Harper
" Sarah E wid Richard h 204 Cedar
" X L Mfg Co (Herbert Harper) extracts 5 Willis
Harpin Arthur)Delina) barber 81 William h 127 Myrtle
Harridge see Horidge
Harrien Thomas C mgr h 36 Walnut
Harriet Amy dom bds 316 Tinkham
Harriett Ray (Martha) elect bds 323 Wood
Harrigan Ellen Mrs h 20 LaFrance ct
" Thomas sales bds 36 Walnut
Harriman Arthur N examiner 246 Federal bldg h 169 Rockland
Harring Edwin opr bds 7 Jenny Lind
" James L (Charlotte) asst supt D Mfg Corp h 7 Jenny Lind
" Lawrence opr bds 7 Jenny Lind
" Wm bds 7 Jenny Lind
Harrington Agnes E student bds 57 Parker
" Anna shoewkr bds 24 North
" Anna E tel opr bds 599 Union
" Annie cook 81 Cottage
" Annie E h 131 Merrimac
" Charles E (Blanche) sales h 131 Tallman
" Charles P supt bds 319 Union
" Daniel (Delia) boss comber h 509 Rivet
" Daniel (Clara) opr h 561 Acushnet av
" Daniel A (Mary) lab h 1 Willis
" Daniel A (Elizabeth) tinsmith h 57 Parker
" Daniel F chauf bds 70 School
" Daniel F (Idabella) opr h 470 Summer
" Daniel F (Julia) police h 310 Summer
" Daniel F jr mach bds 310 Summer
" Daniel H (Mary G) keeper h 245 Chestnut
" Edith M sten 758 Purchase rm 10 bds 561 Acushnet av
" Edward J (Lowney Walsh & Harrington) 2 Masonic bldg h 599 Union
" Edward S pntr h 133 State
" Edward S lab bds 1190 Pleasant

Harrington
" Edward T student bds 57 Parker
" Ellen clk 706 Purchase bds 24 North
" Ellen A wid Cornelius h 281 Summer
" Emma W bds 281 Summer
" Eva D bkkpr bds 690 Cottage
" Francis clk bds 250 Union
" Frank G (Elsie J) asst mgr 759 Purchase h 50 Summer
" Frederick G (Fannie) caretkr Animal Rescue League h 36 Hillman
" F Joseph weaver bds 133 State
" George clk 86 Union bds 599 do
" Hannah clk 185 North bds 24 North
" Helen asst cashier 790 Purchase b 245 Chestnut
" Irene L bkpr 258 Union bds 250 do
" James b 281 Summer
" James E (Ellen M) lab h 1190 Pleasant
" Jeremiah h 940 County
" Jeremiah (Ellen) fireman N E Oil Refining Co h 228 Myrtle
" Jeremiah M (Julia) sec boss h 82 Myrtle
" Johanna weaver h 1441 Pleasant
" John A jr auto washer h 2 Oak st ct
" John J hlpr 5 Cannon bds 55 Hemlock
" John S (Florence) driver h 15 Homer
" Joseph h 1 Willis
" Joseph M police bds 310 Summer
" Joseph P (Mary) opr h 162 County
" Julia A sten bds 480 Cottage
" Julia A student bds 310 Summer
" Julia M clk bds 599 Union
" Julia T hwkr bds 115 Hillman
" Katherine maid 402 County
" Katherine opr bds 250 Union
" Katherine M V sales 794 Purchase bds 480 Cottage
" Leo C (Kathryn) spinner h 87 Myrtle
" Margaret maid bds 191 Hawthorn
" Margaret opr bds 197 Weld

LANGLOIS & LECOMTE VIM and NASH TRUCKS
LAFAYETTE and NASH PLEASURE CARS 115 Bowditch St., New Bedford
Tels. Bell 4531—Auto 2187.
REAL ESTATE—2030 ACUSHNET AVE.

Dyers **LEWANDOS** **Cleansers**
NEW BEDFORD SHOP 77 WILLIAM STREET
TELEPHONE BELL 1203
SHOPS IN ALL LARGE CITIES OF THE EAST

Harrington
" Margaret Mrs h 25 William
" Margaret E bds 343 Cedar
" Marietta bds 480 Cottage
" Mary cook 385 County
" Mary bds 1 Willis
" Mary A stitcher bds 18 Reynolds
" Mary A bds 599 Union
" Mary E maid 112 North
" Mary F cook 23 Moreland ter
" Maurice (Bridget) lab h 66 Myrtle
" Memorial School 408 Kate Moore prin 265 Court
" Michael (Rose) firemn h 166 Richmond
" Michael lab 5 Cannon bds 55 Hemlock
" Michael F florist's asst 249 Bowditch bds 940 County
" Michael J police bds 310 Summer
" Minnie A drawer-in h 16 Franklin
" Nancy Mrs bds 940 County
" Nellie A bds 131 Merrimac
" Patrick H iron wkr h 101 Linden
" Patrick H Pres McAdams Auto Supply Co Inc 500 County h at Fall River
" Peter M (Johanna) fore 98 Front h 24 North
" Philomena A wid John h 18 Reynolds
" Stephen F supt Wamsutta Mill h 480 Cottage
" Timothy iron wkr bds 101 Linden
" Wm A pressmn Standard b 281 Summer

Harris Alia Mrs hkpr bds 46 Morgan
" Anna Mrs opr 13 Hamilton h 160 Mill
" Arthur lab h 470 Maxfield
" Bros (George and Soleros) confrs 1295 Acushnet av
" Charlotte M hkpr 476 Purchase
" David (Sarah A) opr h 144 Princeton
" Elkanah (Alice) opr h 259 Acushnet av
" Elliott B sales 790 Purchase h at Fairhaven
" Flora opr h 24 Ashley

Harris
" Frank W (Georgianna) mech h 1104 Tacoma
" George (Clema) (Harris Bros) h 14 Beetle
" Helen A clk Registry of Deeds bds at S Dartmouth
" John spinner bds 1356 Purchase
" John F sales bds 476 Purchase
" Lillian E (Elm Arch Inn) 21 S Sixth h do
" Louise clk 100 William bds at Fall River
" Mary opr h 168 Cove
" Soteros (Harris Bros) bds 14 Beetle
" Wm opr bds 144 Princeton
" Wm D undtkr 360 Kempton h 526 County
" Wm W sales bds 319 Union

Harrison Albert (Dorothy A) weaver h 63 Ruth
" Anna wid James h 289 County
" Arville M fore Nauset nr Purchase h at Westport
" Charles H mason h 281 Elm
" Charles M (Bessie D) chauf 35 Hillman bds 70 School
" Christopher watchmn N B Vocational sch h at Fairhaven
" Edward driver h 14 W High
" Elizabeth wid Richard h 22 Warren
" Florence wid Robert h 28 Trinity
" Francis J (Laura) lab h 638 W French av
" George F h 356 Kempton
" Harold (Helen) overseer 545 Orchard h 56 Briggs
" Harriet J wid T Lloyd h 163 Belleville rd
" Harry (Maud) ironwkr h 392 Acushnet av
" Hattie wid Samuel h 108 Division
" Henry opr bds 60 Salisbury
" Herbert M (Mable) clk 112 William h 109 Division
" Isabelle opr bds 334 Earle
" James (Lena) opr h 73 Myrtle
" James weaver h 38 Reynolds
" James (Mary) mule spinner h 250 Whitman

Battey-Gunn Company Inc. CHARLES T. BATTEY President and Manager
GENERAL MOTOR TRUCKING
Office, No. Water and Elm Sts. Tel. 3799 Long Distance Trucking a Specialty

AUTO ELECTRIC SERVICE STATION
Factory Service For
BOSCH MAGNETOS WESTINGHOUSE GRAY & DAVIS CONNECTICUT
AUTO LITE ATWATER KENT AND BASCO SWITCHES
25 HIGH STREET BELL PHONE 2567.

Harrison
" James spinner h 43 Katherine
" James F elev opr Municipal bldg h 356 Kempton
" James S (Catherine) tinsmith h 529 Summer
" John (Lydia) opr bds 32 Ashley
" John (Oleda) plmbr h 63 Hicks
" John (Lydia) opr h 85 Church
" John (Amelia) opr h 13 Ruth
" John (Nellie) driller h 315 Davis
" John (Elizabeth) opr h 85 Church
" John sales 52 Front h 108 Division
" John S (Irene) beamer h 121 Hemlock
" John W (Jane) spinner h 315 Tinkham
" Joseph (Elizabeth A) spinner h 208 Eugenia
" Joseph A (Mary) opr h 571 First
" Kate E opr bds 22 Warren
" Leo (Alice E) ship clk h 358 Earle
" Lillian opr bds 208 Eugenia
" Margaret wid Wm h 1 Thatcher
" Minnie Mrs wid of Alphonzo delicatessen 1291 Acushnet av h 78 Tallman
" Raymond H (Jane) mach h 83 County
" Richard lab bds 14 Viall
" Richard (Margaret) weaver h 22 Warren
" Rismel wid George H bds 529 Summer
" Robert H (Elizabeth) laundrymn h 10 Juniper
" Stephen appr bds 529 Summer
" Susan Mrs h 230 Rockdale av
" Thomas (Sarah E) wvr h 35 W French av
" Wm chauf h 1057 S Water
" Wm H (Matilda C) chief clk and cashier 688 Pleasant h 267 Weld
Harrod Albert trucker bds 221 Sawyer
" Joseph (Martha) opr h 300 Middle
Harrold Benjamin brklyr h 511 N Front
Harrop Albert (Mary E) loom fixer h 395 Orchard

Harrop
" Clara warper bds 40 Jonathan
" Frederick W (Ruth C) eng 5 Cannon h 26 Borden
" Harold fore 545 Orchard bds 11 Briggs
" James A lab bds 395 Orchard
" James student bds 11 Briggs
" James Edward (Ann) third hand h 40 Jonathan
" Thomas (Maria) opr h 18 Cleveland
" Wm mach bds 40 Jonatham
" Wm A smash-piecer bds 395 Orchard
" Wm supt Passaic Cotton Mills (Rotch Dept) and (Harrop & Perry) garage h 11 Briggs
" Wm H second hand bds 11 Briggs
" W Earle auto repr r 930 Pleasant bds 11 Briggs
" & Perry (Wm Harrop Manuel S Perry) garage h 11 Briggs
Hart Albertina opr bds 106 Eugenia
" Amelia wid John hkpr h 106 Eugenia
" Annie opr bds 120 Hemlock
" Annie N wid Matthew J h 72 Jouvett
" Arthur bds 147 William
" Carlton (Annie) weaver h 310 Earle
" Evelyn M Mrs h 261 Cottage
" Frank J sales b 77 Newton
" Frank J (Mabel) watchmkr 979 Purchase h 364 Elm
" George M hlpr 41 Front h 261 Cottage
" Harriet opr bds 120 Hemlock
" James eyelette bds 82 Armour
" John bds 348 Coffin av
" Lillian M nurse bds 72 Jouvett
" Louis (Rosanna) lab h 7 Bowditch
" Margaret opr bds 120 Hemlock
" Marion E opr bds 348 Coffin av
" Mary wid Oliver h 201 N Second
" Mary E opr bds 120 Hemlock
" Patrick (Catherine) porter 82 Union h 77 Newton
" Peter F opr b 16 Harmony
" Robert J (Alice) shipper h 228 Eugenia

The C. M. Carroll Paper Co. *Wholesale Paper Dealers*
TYPEWRITERS
Remington, Smith Premier, Monarch
Agents for Art Metals
12 North Sixth St.
Phone Connection

Tels. Bell 948 and 276, Automatic 1304. ESTABLISHED 1853.
HIRAM WHEATON & SONS, Inc.
SODA WATER MANUFACTURERS

Sand and Gravel P. H. LETENDRE & SON, General Trucking
807 KEMPTON STREET Telephone 4196 NEW BEDFORD, MASS.

GREENE & WOOD LUMBER Every Kind of AND MILL WORK
PINE STREET, off SO. WATER STREET, NEW BEDFORD

Hart
" Samuel C jr h 35 Lincoln
" Sarah E speeder tender bds 72 Jouvett
" Thomas warper twister h 72 Jouvett
" Thomas J (Mary) watchmn h 129 Hemlock
" Wm J boiler mkr 41 Front h 261 Cottage
Hartel Adolf opr h 4 Bowditch
Hartigan Agnes maid bds 141 Allen
" Bridie maid bds 141 Allen
Hartley Anna bds 945 Brock av
" Annie wid James h 67 Roosevelt
" Elizabeth Mrs h 878 Brock av
" Florence weaver bds 67 Roosevelt
" Gertrude opr b 13 McGurk
" Harold (Emma L) eng b 100 Peckham
" Henry auto repr 123 Middle bds Plainville rd
" John (Mary J) loom fixer h 25 Felton
" John H (Jennie) ins agt 688 Pleasant h 70 Linden
" Levi (Mary A) carrier P O h 1305 Plainville rd
" Mark (Emily) mule spnr h 474 Coggeshall
" Mary E spooler bds 199 Earle
" Ralph weaver h 59 Howard
" Richard A (Ellen) opr h 13 McGurk
" Robert (Ruth) opr h 49 Thompson
" Robert (Mary) opr h 70 Linden
" Robert (Lula) weaver h 60 Salisbury
HARTLEY R ERNEST (Greenleaf & Hartley) 447 Purchase h 120 Pierce Tel Bell 875-M
" Sarah A wid Thomas h 616 Cottage
" Thomas (Sarah) clk 36 W French av h 2 Harmony
" Thomas E (Louise) changer ovr h 207 Brook
" Wellington (Cordelia) weaver h 55 Willard
" Wilfred (Helen) weaver h 199 Earle
Hartman Bozena Mrs furn 1004 Acushnet av h 1008 do
" Charles F opr bds 19 Washburn
" Frank G (Henriette) silver ftr h 27 Maitland
" George (Barbara) weaver h 19 Washburn
HARVARD GARAGE (Antone E Viera) Maibohm Six Agency 1564 Purchase Tel Bell 1778 See left bottom lines
Harvey Annie insp bds 96 Wash
" Arthur (Rosella) elect 688 Pleasant h 130½ Summer
" John M (Helen) carrier P O h 63 Briggs
" Richard (Mary) spinner h 96 Wash
" see Hervey
Harwood Albert (Clara) cond U St Ry Co h 290 Davis
" Arthur (Helen) firemn bds 92 Dunbar
" Eliza wid John h 295 Ash
" Elizabeth hkpr 42 Foster
" Elizabeth winder bds 19 Ashley
" Emma F h 468 Union
" George (Addie) mach b 76 Adams
" Gertrude opr bds 39 Central
" Hannah hkpr h 39 Central
" Harry cond U St Ry Co bds 1610 Purchase
" James (Emma) supt Soule Mill h 93 Mt Pleasant
" James V (Clara V) drill wkr h 101 Hall
" John R (Edna) paymaster Beacon Mfg Co h 42 Florence
" Nellie opr h 15 Viall.
" Samuel (Susan) weaver h 92 Dunbar
" Wm hlpr bds 39 Central
" Wm S (Rebecca) clk 131 Court h 29 Cedar
Harxhi Shevdet (Angelina) opr h 287 Coggeshall
Hashim Louis D pool 947 Acushnet av bds 296 Cedar Grove
Haskell Agnes E Mrs asst supt hkpr 90 Jenney h do
" Alden (Loretta) tmstr h 11 Hunter

KEYSTONE OFFICE APPLIANCE COMPANY
TYPEWRITERS — SAFES — OFFICE EQUIPMENT
235 UNION STREET — Bell 420

Old Furs Repaired Remodeled & Redyed

Fur House of Sidney

COR. UNION and 6 ST. Tel. Bell 1976.
New Bedford's Most Reliable Fur Shop.

We Store Your Furs During the Summer Months

Haskell
" Allen W (Edith H) produce h 985 Kempton
" Bros (Edward B Isaac F jr) ice 404 Court wood 64 Chancery
" Cecile C bds 369 County
" Chester L window clnr h 34 Hazard
" Clifford F (Edith M) baker h 85 Sycamore
" Edward B (Mary) (Haskell Bros) 404 Court h 585 Middle
" Edward P deputy collector in charge Custom House h 369 County
" Ethel supervisor St Luke's Hospital bds do
" Frederick P jr (Annie E) opr 688 Pleasant h 1430 Pleasant
" George M bkpr Wamsutta Mills h 470 County
" Isaac B (Bertha P) ice h 182 Arnold
" Isaac F jr (Lillian R) (Haskell Bros) h 182 Arnold
" Sylvia S wid James H h 107 Sycamore
Haskins Abby A Mrs clk 790 Purchase h 97 Merrimac
" Addie F bds 1271 Purchase
" Alice hairdresser 222 Union rm 407 bds at Smith Mills
" Amanda L wid Charles L h 30 Arnold place
" Charles blksmith 272 S Water h at S Dartmouth
" Charles A (Mary) hoseman Hose No 5 h 277 Park
" Clarence (Esther) waiter 435 County h 370 W Middle
" Eben F lab h 38 Foster
" Eliphalet engraver bds 46 Oak
" Elizabeth hkpr 596 Brock av
" Elmore P (Haskins & Gibson) 580 Pleasant h 95 Chestnut
" George W (Stella B) hoseman Eng No 7 h 61 Walden
" Henry A (Anna) mtrmn U St Ry Co h 39 Mill rd
" Isaie (Hattie) coast guard h 163 William

Haskins
" James L (Elizabeth) capt Eng 1 h 54 Chestnut
" Job T watchmn ft Howard av h 203 River rd
" Marjorie asst bkpr 575 Pleasant bds at Acushnet
" Martha A h 416 County
" Mary A Mrs h 1271 Purchase
" Mildred A companion 100 Cottage
" Richard H (Betsey) fore h 132 Sycamore
" Ruth h 1033 Purchase
" Susan F h 95 Chestnut

HASKINS & GIBSON (Elmore P Haskins and John Gibson) Real Estate 580 Pleasant Tel Bell 1140

Haslam Albert H (Clara) mach erector h 212 W French av
" Herbert bds 321 Earle
Hassell James opr bds 310 Ash
" Louis lab bds 310 Ash
Hassey Elias (Dibie) h 10 Willis
Hasson Anna opr bds 1073 S Water
Haste Arthur fruit h 14 Jean
" Peter (Rose) fruit 769 Purchase h 14 Jean
Hastings Bldg 860-864 Purchase
" Edith bds 140 Cottage
" Fred J (Cora E) carp bds 373 Chancery
" Mary A wid Charles H rem to Onset
" Nathaniel F (Edith) carp h 373 Chancery
Haswell Ernest R L chief clk Fairhaven Mills h at Fairhaven
" Mary E h 38 Campbell
Hatch Annie E wid Philip janitress Plainville sch h 1394 Plainville rd
" Charles mach 131 Court bds 36 James
" Clifton N (Caroline) second hd h 138 Rotch
" Emma opr bds 24 High
" Francis M (Elizabeth B) uphol h 505 Cottage
" Franklin W (Flora A) supt 131 Court h 36 James

Briggs & Beckman **Columbia**

15-35 Commercial St. Tel. Bell 5010 STORAGE BATTERIES

J. A. LAWRENCE HARDWARE
H. & M. Paints, Sunshine Rubber Roofing, Wm. Harland & Sons Varnishes, Yale Locks, Full Universal Line, Bradford Ranges.
1029 ACUSHNET AV. Tels. Bell 2734, Auto 2063.

Hatch
" Ida E nurse rms 33 Seventh
" Ida F wid Joseph W bds 39 Plymouth
" John F (Hannah L F) h 889 Pleasant
" John F jr (Florence) treas and real est 899 Pleasant h do
" Mercy wid Seth h 24 High
" Roland A gas employe bds 123 Parker [43 Hill
" Ruth W asst Public Library bds

HATCH WILLIAM E pres and mgr N B Textile sch 1171-1219 Purchase h 107 Ash

Hatfield James (Elizabeth) opr h 96 Ellen [Fairhaven
" James J mgr 109 William h at
Hathaway Abraham G (Rebecca J) insp h 124 Willis
" Advertising Co B J Monahan mgr 32 N Water
" Albert G city lab h 318 Park
" Andrew B florist bds 345 Reed
" Andrew E (Mary) real est 726 Pleasant h 120 Mill
" Anna L wid James h 106 Tarkiln Hill rd
" Anna L wid Franklin B h 150 North
" Annie M bkpr 71 William h 420 Union

HATHAWAY ARTHUR P (D L Hathaway & Son) 27 Central h 498 Cottage

" Bertha C tchr Thomas A Greene sch bds 43 Ocean
" Braddock B bkpr bds 62 Campbell
" Braddock D clk 7 Linden bds 14 Franklin
" Bradford O carp h 74 Parker
" Caroline wid Jethro H h 498 Cottage
" Charles B (Minnie E) fore h 4 Grape

HATHAWAY CHARLES R (Nellie) City Treas and Collector of Taxes 1 Municipal bldg (Hathaways Laundry) 6 to 8 Campbell h 198 Middle

HATHAWAY CHESTER F (Mary B) (Hathaway Machinery Co) 25 Elm h 488 Union

" Chester M (Margaret) carp h 318 Park
" Clara O wid Julian W h 68 State
" Clarence W hosemn No 3 bds 369 North
" Clifton L (Nora) meat ctr 871 Purchase h 205 Chancery

HATHAWAY CLOTHING CO (Edward R Hathaway) Men's and Women's Clothing on Weekly payments 850 Purchase Tel Bell 1704

" Dalas (Exna) overseer Hathaway Mfg Co h 9 W French av
" Dudley C (Sarah J) h 43 Ocean

HATHAWAY D L & SON (Estate of Jethro H Hathaway) Carpenters and Builders 27 Centre Tel Bell 1511 See right top lines and page 24

" Edna L clk 73 Chancery bds 77 Shawmut
" Edward E gro bds 318 Park
" Edward R (Luela) (Hathaway Clothing Co) 850 Purchase h 106 Brigham
" Edwin R steamftr bds 330 Hathaway rd
" Elizabeth B Mrs clk city clerk's office 18 Municipal bldg h 60 Plymouth
" Ellen R wid Horatio h 385 County
" Emily L bds 498 Cottage
" Emma E bkpr 498 Pleasant bds 68 State
" Emma L clk bds 243 Mill
" Florence wid Merton h 87 Court
" Florence C bds 14 Franklin
" Florence H bkpr 96 William rm 208 bds 243 Mill
" Frank W (Cora I) drillmkr h 49 Dartmouth

PELEG H. SHERMAN 505 COUNTY ST.
FUNERAL DIRECTOR AND EMBALMER
OFFICE PHONES Bell 690-W Auto. 1305
RESIDENCE PHONES Bell 690-R. Auto. 1306

SIMMONS & LANGLOIS CO.
Dealers In MEN'S CLOTHING AND LADIES' GARMENTS
THE STORE OF SNAP AND STYLE.
1057-1059 ACUSHNET AVE. Bell Phone 4527, Auto Phone 2253.

Hathaway
" Franklin L (Ruth E) keeper and master H of C 226 Ash h 108 Court

HATHAWAY FRED L (Grace) Painter Paperhanger and Decorator 106 Cedar h do See page 54
" George B (Julia A) driver 167 Mt Pleasant h 96 Park
" George O (Julia) brakeman h 1729 Purchase
" Gladys W tel opr 57 N Second bds 42 Campbell
" Gordon F opr bds 162 Smith
" Grace M sten bds 66 Spring
" Grace M clk 123 Front bds 87 Willis
" Guilford C asst regr of Probate Court House h at Fall River
" Harry R pntr 38 Elm bds 207 Middle
" Henry C (Catherine) U S shipping commissioner Custom House h 62 Campbell
" Henry L (Elizabeth) clk h 162 Smith
" Henry W (Emily) farmer h 210 Hathaway rd
" Herbert A (Ethel) pntr h 167 Jenny Lind

HATHAWAY HERMAN H Painter and Decorator 87 Main Fairhaven Tel Bell 4567 h 155 do See left side lines and page 77
" Hollis clk bds 106 Tarkiln Hill rd
" Huldah bds 198 Middle
" Ida F h 157 North
" Inez L clk City Clerk's office 18 Municipal bldg b 805 Kempton
" Irene W tel opr 57 N Second bds 42 Campbell
" James L acct h 89 Campbell
" James S bds 124 Willis
" Jethro H died April 16 1920

HATHAWAY JETHRO H Estate of (D L Hathaway & Son) 27 Centre
" John B clk 163 Pleasant bds 14 Franklin

Hathaway
" John B sales 1502 Purchase bds North
" John G (Claudia C) phys 448 County h do
" John M (Jessie) overseer h 825 Belleville av
" John M (Alice J) oil h 157 Maxfield
" John T (Myrtle M) clk 1218 Acushnet av h 35 Beach
" John T (Susan M) fore cor North & Lindsey h 41 Sycamore
" Joseph S (Jennie P) h 369 North
" Joseph S jr driver bds 369 North
" Leonard J died Feb 27 1921
" Leonard J jr (Helena) civ eng 302 Municipal bldg h 3888 Acushnet av
" Louise M bds 345 Reed
" Lucy E bkpr 25 Elm b 420 Union
" Mabel L tchr Cedar st sch bds 22 Pope

HATHAWAY MACHINERY CO (Chester F Hathaway and Eli G Braley) 25 Elm Tel Bell 1948 See page 45
" Mfg Co James E Stanton jr treas S Front n Gifford
" Martin (Mary) U S A h 154 Blackmer
" Mary J wid Warren A h 330 Hathaway rd
" Mary L Mrs janitress Municipal bldg h 805 Kempton
" May wid Franklin h 347 Pleasant
" Milford driver 76 Shawmut av h 113 Tremont
" M Louisa bkpr 41 Sycamore

HATHAWAY THOMAS S Pres New Bedford Institution for Savings Corner Union and Purchase h 385 County
" Nancy A bds 24 Arch
" Nathan C bds 114 Mill
" Nellie C shoewkr bds 45 North
" Nelson W P (Ethel A) driver 95 Front h 81 Newton
" Phoebe D wid Richmond B h 14 Franklin

THE CLINTON STREET GARAGE 156-160 CLINTON STREET
RICHMOND WOOD, Mgr.
Limousines for hire by the week day or hour — Storage Spaces — OIL and MOHAWK QUALITY
TIRES FOR SALE. Low Prices. → Day 'Phone 2613 → Night 'Phone 3115-W

AKIN-DENISON CO. 231 Union St., 129 Cove St. 1218 Acushnet Ave. Walnut, cor. Water
Paints - Oils - Varnishes - Brushes

"SPEEDWELL FARMS" Dairy Products
LYNDONVILLE CREAMERY ASSOCIATION
1800 ACUSHNET AVE., NEW BEDFORD Bell Tel. 2350 Auto 2073

HODGDON Diamonds and Watches
BRISTOL BUILDING, UPSTAIRS
Both Phones
FOR CASH OR CREDIT

Hathaway
" Stanley B carp bds 498 Cottage
" Susan E h 154 Chestnut
" Susan M h 78 Hillman
" S Clifford (Gertrude E) (Hathaway & McMickle) h 5 Lincoln
" Wallace G (Florence B) developer (Builder) h 248 Reed

HATHAWAY WALTER D (Lillie P) Bicycles and Records and Dahlia Grower 75½ Shawmut av h 77 do Tel Con

" Walter Franklin eyelet wkr bds 226 Park [345 Reed
" Walter F (Helen R) third hd h
" Wilfred K (Edith) chauf h 113 Tremont
" Wm B (Ethel H) 2nd hd gds h 15 Smith
" Wm E (Mary A) sales h 42 Campbell
" Wm F (Alice) (Hathaway & Co) h 87 Willis
" Wm F (Mary L) pntr h 805 Kempton
" Wm F jr carp bds 807 Kempton
" Wm H (Lucy C) lab h 95 Jenney
" Wm J (Ida) driller h 138 Jenny Lind
" W Emery (Mabel K) clk Nield Mfg Co h 243 Mill
" & Co (Wm F Hathaway) wooden ware 7-9 Linden
" & McMickle (S Clifford Hathaway & Peter L McMickle) cotton merchants 384 Acushnet av

HATHAWAY'S LAUNDRY (Charles R Hathaway) 6-8 Campbell Tels Bell 858 Auto 1363 See page 40

Hatherley Ida M h 1245 Purchase
Hatjis James (Sofia) confr bds 95 Beetle
Hatton Charles (Elinor) watchman 131 Court h at N Dartmouth
" Colin (Eunice) paymaster Holmes Mfg Co h 11 Collins
" Sylvester opr bds 811 E French av
Hause Louis G (Ernestine) pastor St John's Lutheran ch h 296 Kempton
Hautman Peter J (Aleta) janitor h 142 Chancery
Havard Ella B hairdresser 92 Weld bds 57 Merrimac
" Emerson (Ida) elect U St Ry Co h 1596 Purchase
" Febronie ldg h 57 Merrimac
" Joseph died Aug 15 1920
" Malvin wid Desilva drsmkr 1871 Purchase h 1 Kilburn
" Raymond A cabinet mkr 94 Weld h 57 Merrimac
Haverstock Elizabeth E Mrs h 293 Union
Haverton Henry (Bertha) cond bds 208 State
Hawes Adelbert L clk 24 Masonic bldg bds at Smith Mills
" A Clifford (Sarah) h 7 Park pl
" Dorothy D tchr High sch bds 28 Buttonwood
" Edna D bkpr 144 S Water h at N Dartmouth
" Ellsworth S elect bds 181 Shawmut av
" Elsie F Mrs bkpr 858 Purchase h 2339 Acushnet av
" Everett tmstr h 185 Bowditch
" Florence L tchr Abraham Lincoln sch bds 483 County
" Frederic B (Caroline) treas 54 Mill rd Acushnet h 2381 Acushnet av
" Georgianna wid George W h 2355 Acushnet av
" Harry C (Elsie) police h 2339 Acushnet av
" Helen W bkpr bds 60 Sycamore
" John C (Clara) driver 1663 Purchase h 181 Shawmut av
" Lester E (Fannie) chauf 71 Hawthorne h 155 Rotch
" Lydia wid Wm h 60 Sycamore
" Mary h 99 Maple
" Roy T (Ernest Howarth & Co) 668 Pleasant h at N Dartmouth
" Walter H (Edith) hoseman Engine 10 h 2243 Acushnet av
" Walwin L clk Whitman Mill bds 7 Park place

THE MESSENGER PRESS
131 UNION ST. PRINTING Tel. Bell 5427

WENTWORTH CLOTHING CO.
MEN'S CLOTHING AND FURNISHINGS
211 UNION STREET. Tels. Bell 999, Automatic 1125.

HAWES WILLIAM C Stock Broker 20 Market Room 24 Tel Bell 69 h at Fairhaven
Hawkins Charles moulder 272 S Water h at Fairhaven
" Charles (Margaret) weaver h 237 Tinkham
" Frank (Ethel) weaver bds 267 Durfee
" John W reporter Standard h at Fairhaven
" Ruth R gen sec Y W C A bds 14 S Sixth
" Wesley tmstr h 1036 Acushnet av
" Wm H (Rena C) R R eng h 299 Summer
Hawkshaw Bridget opr b 16 Central
" Mary Mrs opr h 16 Central
Hawkswell John fitter bds 36 Brook
" Lucy wid Wm weaver h 36 Brook
Hawley Elizabeth H Mrs h 225 Elm
" Theophilus (Beatrice) opr h 206 Hathaway
Haworth Albert (Emma) opr h 101 Beetle
" Annie bds 21 Valentine
" Bertha weaver bds 70 Penniman
" Charles watchmn Booth Mfg Co h 486 Summer
" Emily opr bds 21 Valentine
" Fred (Sarah) driver 270 Acushnet av h 339 Mill
" Harold (Florence) loom fixer h 9 Felton
" James (Charlotte) weaver h 107 David
" James (Mary J) changer over h 286 Davis
" James W lab bds 70 Penniman
" Jane Mrs bds 744 Brock av
" Jane wid Giles weaver h 137 Bonney
" John (Ellen) weaver h 70 Penniman
" Joseph (Ethel) opr h 862 First
" Milton R (Catherine) clk h 448 Rivet
" Robert (Elizabeth) opr h 107 David
" Thomas (Lillian T) fixer h 148 Apponagansett
Haworth
" Thomas S cshr 557 Pleasant bds 137 Bonney
" Wm (Mary) fixer h 1442 Pleasant
" Wm (Mary) weaver h 21 Valentine
" Wm (Alice) weaver h 213 Central
" see Howarth
Hay Estella M reporter Standard b 183 Allen
Hayden Abram L (Beatrice E) police h 357 North
" Edward D (Mary E) clk city yard h 120 Cedar
" Ernest (Monica) druggist 914 Purchase h 111 Merrimac
" Frank T variety 307 Acushnet av h 61 Bedford
" George W (Amy) surveyor h 99 Florence
" John (Edith) second hd h 55 Durfee
" Laura bds 66 Spring
" Maria shoewkr bds 265 Cottage
" May E bkpr 159 N Second bds 129 Cedar
" Michael J (Mary A) sales h 511 County
" Monica Mrs clk 185 Union h 18 Studley
" Myra shoewkr bds 265 Cottage
" Norella B seam 230 Union bds 357 North
" Parthenia wid Wm H h 301 Cedar
Haydock Joseph J (Mary J) janitor Custom House h 1430 Pleasant
" Thomas P (Helen) weaver h 971 County
Haydon Ernest J (Gertrude B) sales 157 Union h at Fairhaven
Hayes Angelina student bds 268 Arnold
" Anna nurse 124 Cottage
" Annie N variety 138 Thompson bds 117 Wash
" Austin J bds 117 Wash
" Catherine bds 187 Cottage
" Daniel drillwkr bds 14 Shore
" Edward M (Julia) carp h 242 Wood
" Elsie opr bds 401 N Front
" Eudora seam h 268 Ash

Frank M. Metcalf Civil Engineer and Surveyor
25 MERCHANTS BANK BLDG.
Tels. Bell 2493-W, Auto 1276.

RAY & CIE Distinctive Apparel "Different" 101 William Street New Bedford

COATS WRAPS	FROCKS HOSIERY	CORSETS Tailored SUITS	SPORT TOGGERY UNDERTHINGS	BLOUSES NECKWEAR

Hayes
" Eugene S (Hannah) eng Passaic Mills h 117 Wash
" George U S N bds 268 Arnold
" Grenville H (Agnes R) (N P Hayes Co) h 5 Morgan ter
" James (Sarah A) fixer h 321 Earle
" James M eng U St Ry Co bds 117 Wash
" James P (Catherine) time kpr h 55 Hemlock
" John (Margaret) watchman 693 Purchase h 268 Arnold
" John H shoectr bds 150 Chancery
" Joseph (Elizabeth) loom fixer h 12 Salisbury
" Julia A bds 115 Thompson
" Lewis C (Laura) designer h 6 Waverly
" Margaret wid Stephen W h 61 Orchard
" Michael opr h 115 Thompson
" N P Co (Estate of N P Hayes and Grenville H Hayes) hdw 65 William
" Patrick A (Annie) drillwkr h 14 Shore
" Robert (Nellie) loomfixer h 257 Phillips av
" Walter E bds 117 Wash
Hayford Frederick prin Continuation sch h 411 Pleasant
" Myra Mrs h 444 Brock av
" Wilbur E (Nellie) mach h 74 Parker
Hayhurst Richard (Alice) presser h 26 Willard
" Wm (Sarah) twister h 29 Mosher
Haynes Chester B (Ruth) carp h 258 Cedar
" Richard (Katherine E) milk insp h 44 Liberty
Hays Arthur W clk 604 Pleasant h 6 Eighth
" Clinton N sales 65 William bds 21 S Sixth
" Herbert (Ida) third hd h 52 Clifford
Hayton Elizabeth clnr 605 E French av bds 44 Salisbury
" Margaret opr bds 44 Salisbury

Hayton
" Thomas (Mary) second hd h 44 Salisbury
Hayward Caleb A (Marion S) h 126 Hawthorn
" Caleb A jr sales bds 126 Hawthorn
" Carl F (Emma) eng h 222 Smith
" Frederick J (Agnes) mgr 222 Union rm 311 h 116 Hathaway
" John (Fannie) carpet layer h 240 Eugenia
" John tackmkr bds 299 Acushnet av
" Mary bds 126 Hawthorn
" Sarah A bds 126 Hawthorn
Haywood Annie Mrs h 186 State
" Ellen dom h 61 Princeton
" Frederick J (Agnes) mgr 794 Purchase h 64 Clinton
" John opr bds 61 Princeton
" Richard driver bds 186 State
" Thomas (Elizabeth) lab h 207 State
" Wm opr bds 61 Princeton
Hazard Charles T h 198 Allen
" Charles T jr bds 198 Allen
" Cotton Co Ralph M Whitman agt 108 Middle
" Edward V (Minerva) auto pntr h 5 Arch
" Lizzie R h 194 Maxfield
" Louis A (Mary) (Mosher & Hazard) 92-104 Allen h 94 do
" Mary J Mrs h 198 Allen
" Verona D wid Henry C h 68 North
Hazel Louis opr 131 Court bds 310 Ash
Hazell Annie wid Charles W h 28 Elm
Hazelwood Charles F (Winifred L) mgr 193 Union rm 34 h 119 Maxfield
" Park Brock av nr Valentine
Haznor John (Mary) weaver h 108 Phillips av
Hazzard Alton L (Fannie M) shipper h 54 North
" Angenette wid James B bds 13 Homer
" Edward V (Minerva E) auto pntr 1 Spring h 5 Arch
" Herbert N mach bds 16 Homer

MAIBOHM SIX
The Economical Motor Car. Touring, Roadster, Sedan, Coupe and Sport Model.
Sales and Service HARVARD GARAGE 1564 PURCHASE ST. NEW BEDFORD, MASS. Bell Phone 1778.

SEND US YOUR ORDERS. WE FILL THEM COMPLETE
Complete Stock of Hardware, Paints, Wall Papers T. J. MORIARTY
CENTURY ASBESTOS SHINGLES Tels. Bell 462and463, Auto 1083 308 PURCHASE ST.

Head Arthur S (Ida)mach h 42 Park
" Edgar E (Maud) police insp Sta 2 h 74 Rounds
" Grace clk 185 Union bds 42 Park
" James T (Clarisse) h 180 Ash
Headley Phineas C jr pres 62 N Water h at Fairhaven
HEADLEY P C JR INC Phineas C Headley jr Pres Wm Grant Treas T W Williamson Corp Clerk Cotton Merchants 62 N Water Tel Bell 534-535
Heald Ada hkpr bds 173 Hathaway
" Edward (Esther) cond U St Ry Co h 162 Hathaway
" James rem to Fairhaven
" John (Anna) weaver h 172 Hathaway
Healey Agnes clk 73 Chancery h 424 Union
" Dorothy weaver bds 123 Hathaway
" Edward H (Sarah F) clk 258 Union h 185 Chancery
" George P (Mabel) clk 457 Kempton h 235 Park
" Hubert I U S N bds 1362 Purchase
" I Esmond sten 628 Pleasant bds 609 Cottage
" James (Madeline) U S A h 55 Summer
" John mariner h 212 Middle
" John C furn finisher b 143 Cedar
" Joseph F elect bds 1362 Purchase
" Katherine E cashr bds 1362 Purchase
" Martin C (M C Healey & Co) h 154 Merrimac
" Mary wid Wm bds 58 Plymouth
" Mary A wid Peter J h 120 Belleville rd
HEALEY M C & CO (Martin C Healey) Druggists 701 Cottage cor Durfee Tels Bell 8058 Auto 2102
" Nannie M h 212 Middle
" Patrick F (Catherine E) barber 1362 Purchase h do
" Peter weaver h 28 Winsor
" Sabra E wid Edwin h 9 Wash
" Theobald M collr Standard h 120 Belleville rd
Healey
" Thomas P drillwkr b 1362 Purchase
" Wm opr h 123 Hathaway
" Wm J carder h 120 Belleville rd
Healy Alton W (Edith) chauf h 2 White
" Edwin J jr (Louise) spinner h 77 Hathaway
" Frank W druggist bds 77 Hathaway
" Harrison T (Grace G) phys 1174 Pleasant h do
" Irma E sten b 609 Cottage
" Jerome A oiler bds 38 Ashley
" John F (Mary F) weaver h 38 Ashley
" Thomas F jr (Alice E) (Healey & Co) shoes h 260 Summer
" & Co (Thomas F Healy jr, James Whitaker) shoes 1084 Acushnet av
Heap Adelaide E wid Wm H h 141 Chestnut
" Alice nurse 1049 Pleasant bds 30 S Oak
" Charles F (Angeline) pres 202 Union supt Potomska Mills h 63 Rotch
" Clara H bds 141 Chestnut
" Harry (Delvina) loomfxr h 18 Bullock
" Holden (Clara) weaver h 139 Peckham
" James E (Minnie) opr h 609 Brock av
" Jane A wid James O h 1 Social
" John (Lottie) opr h 554 N Front
" John A (Dinah) h 30 Oak
" John A (Margaret A) third hd h 46 Myrtle
" John R (Lillian) fore h 157 Sylvia
" John W (Rose A) chauf h 26 Borden
" Lena opr bds 157 Sylvia
" Mary tender 605 E French av bds 32 Mott
" Raymond driver 790 Purchase bds at N Westport
" Richard (Martha) fixer h 126 Reynolds

JOSLIN CORNICE CO.
10-14 S. Second Street
Tel. Bell 2219 1321
Purchase Street Tel. Bell 5525
AUTO RADIATOR WORKERS
We Straighten AUTO BODIES However Damaged
Truck Radiators Rebuilt
SHEET METAL WORK
Metal Ceilings Fireproof Doors Cornices and Skylights

GUILHERME M. LUIZ Banker and Steamship Agent
Agent for the Transportes Maritimos do Estado the only Portuguese Line conducting a fast freight and passenger service between New Bedford and Azores, Madeira and Lisbon.
634 Pleasant St. Tels. Bell 3000. Auto 1239 56 Acushnet Ave. Tels. Bell 4327-M Auto 5736

WALL PAPERS Artistic and Decorative
HERMAN H. HATHAWAY 87 Main St., Fairhaven
Telephone Bell 4567

MANHATTAN MARKETS
Wholesale and Retail Meats, Fish, Fruit and Provisions
Main Store 874 Purchase St. Branches 87 Dartmouth St. and 773 Kempton St.

Heap
" Rose clk bds 38 Borden
" Samuel (Bessie M) shoemkr 848 Purchase h 30 S Oak
" Wm E cabinet mkr bds 139 Peckham
Heapes Marion hkpr bds 340 Austin
Hearne Anne hwkr bds 318 Tinkham
" Annie wid James h 106 Lafayette
" Thomas (Mary E) opr h 229 Brook
" Wm (Annie) wvr bds 106 Lafayette
Heath George R carp 668 Acushnet av h 56 Kempton
" John M (Eva M) hlpr 261 S Water h 274 North
" Margaret wid Wm h 126 Mott
" Mary F opr bds 126 Mott
" Mary J died Jan 19 1920
" Thomas shoewkr bds 126 Mott
" Wm (Marion) third hd bds 129 Cedar
" Wm B optometrist 18 N Sixth bds 117 Hillman
Heatley Grace instr St Luke's Hospital bds do
Heaton Annie speeder tndr bds 706 Summer
" Esther E clk bds 13 Cleveland
" Frank G auto rpr 1 Harrison bds 13 Cleveland
" Grace E opr bds 13 Cleveland
" Hannah opr bds 706 Summer
" Herbert G (Mabel) mach h 240 Tremont
" May speeder tndr bds 706 Summer
" Thomas (Sarah) firemn h 706 Summer
" Wm (Mary A) garage 1 Harrison h 13 Cleveland
" Wm E mach bds 13 Cleveland
Heaver Thomas A (Margaret M) h 155 North
Heavey Napoleon (Rose) speeder tender h 258 Coffin av
Hebden Stephen second hd h 413 Shawmut av
Hebert Adelard opr bds 50 Walnut
" Adelard C (Agnes) salesmgr 238 State h 45 Logan

Hebert
" Albert (Malvina) baker 105 Bowditch h 248 do
" Alexina wid Adelard h 28 Howard
" Alfred D (Elsie G) laster h 1282 Pleasant
" Alma opr bds 220 Phillips av
" Aphonse (Elizabeth) fruit 70 Division h 68 do
" Alphonse (Apoline) pntr h 312 Myrtle
" Alphonse G (Ella) jeweler 1080 Acushnet av h 157 Adams
" Anna E mlnr 1584 Acushnet av h do
" Annie wid Calage bds 118 Mott
" Arthur opr bds 238 Princeton
" August driver bds 238 Princeton
" Benjamin (Rose A) driver h rear 41 Merrimac
" Benjamin (Malvina) h 88 Princeton
" Bertha opr bds 87 Tallman
" Camille lab bds 41 Princeton
" Charles (Emma) ldgh 1283 Acushnet av h 50 Walnut
" Corinne opr bds 87 Tallman
" Donat T (Anna) elect h 391 Bowditch
" Emma M spooler bds 217 Whitman
" Ernest (Mary) speeder tender h Pelletier
" Eugene D (Sylvia) stock clk U St Ry Co h 245 State
" Eugene J (Calmeda) opr h r 211 Bowditch
" Jacques opr bds 166 Bates
" Joseph (Lillian E) (Hebert & Sowle) h 85 Deane
" Joseph (Mary) fishermn h r 126 Whitman
" Joseph (Lillian) driver h 85 Deane
" Joseph blacksmith 379 Sawyer b 162 do
" Joseph (Philomene) lab h 41 Princeton
" Joseph E (Cora) elect 261 S Water h 207 Durfee
" Joseph P (Violet) carp h 1527 Purchase
" Joseph P opr bds 183 Phillips av

WATSON - PENFIELD CORP.
HOGAN WATER CLOSETS NO NOISE ASK YOUR PLUMBER OR ASK US
28 NORTH SECOND STREET Tel. Bell 3910.

Steiger Dudgeon Co. Purchase, Union and Pleasant Streets Telephone 82
New Bedford's Progressive Department Store

Hebert
" Joseph T (Dina) weaver h 35 Ingraham
" Julia wid Peter h 134 Collette
" Margaret wid John h 87 Tallman
" Mary hwkr bds 87 Tallman
" Morris opr bds 41 Princeton
" Napoleon (Rosena) cement mkr h 122 Clifford
" Oscar (Dinah) tinsmith 46 Wing h 42 Capitol
" Oselie M maid 149 Hawthorn
" Peter (Adelle) second hand h 238 Princeton
" Philip (Mary) weaver h 229 Brook
" Pierre opr h 237 Bowditch
" Remonde bds 237 Bowditch
" Wm (Elizabeth) opr h 172 Hathaway
" Wm (Albina) pntr h 198 State
" & Sowle (Joseph Herbert Cornelius A Sowle) woodyard 239 Kempton
" see Herbert and Hibbert
Hebrew Educational League Inc 271 County
Heck Joseph (Lida) weaver h 179 Brook
Hecner John weaver h 485 S Front
Hedge George H (Georgianna L) mgr 24 Elm h 136 Clinton
Hedges Fred hlpr 41 Front h at Fairhaven
Hefferman Henry stone ctr bds 1296 Acushnet av
Heffernan Arthur (Anna) asst eng h 72 Peckham
Hegarty Elton H mach bds 70 Wash
Hegele Ernest (Anna) mach h 1049 County
Heginbottom John (Elizabeth A) mach bds 47 Holly
" Thomas sales h 323 Shaw
" Thomas jr opr bds 323 Shaw
" see Higginbottom
Heights Agnes V wid George W h 6 McGurk
Heilman Kate Mrs maid 31 Clinton
Heisel Barbara wid Christian H h 179 Arnold
Helberry Alex opr h 874 Acushnet av
Hellier Walter H sec 108 Union bds 79 North
Helliwell Greenwood weaver bds 295 Belleville rd
" Thomas (Ethel) opr h 295 Belleville rd
Hellowell Elsie opr bds 856 Brock av
" Ernest opr 605 E French av h 856 Brock av
" Fred (Annie) fixer h 8 McGurk
Hellyer Albert (Edith) elect 770 Pleasant h 135 Locust
" James G (Rosetta) h 1581 Purchase
HELLYER THOMAS A (Annie) (T A Hellyer & Co) Plumber 1571 Purchase h 25 Adams
HELLYER T A & CO (Thomas A Hellyer) Plumbers and Steamfitters 1571-1573 Purchase Tel Bell 4820 See page 84
Helm John h 2195 Purchase
Helme Charles A lab h 66 Elm
" James S (Ethel L) auto rpr 24 Emerson bds 994 Purchase
" Martha C opr bds 317 Emerson
" Robert G (Laura F) chauf h 317 Emerson
Hemhet Hassan pool 1712 Acushnet av h 29 Cleveland
HEMINGWAY BROS (Philip Joseph Edward and James Hemingway) Heavy Teaming and Auto Trucking 407 Bolton Tels Bell 3638 Auto 5617 Garage 19 Swift See left bottom lines and page 75
HEMINGWAY EDWARD (Hemingway Bros b 407 Bolton
HEMINGWAY JAMES (Lydia) (Hemingway Bros) h 42 Swift
" John T (Mary A) lab h 32 Crapo
" John T (Maria) lab h 44 Winsor
HEMINGWAY JOSEPH (Hannah) (Hemingway Bros) h 407 Bolton
" Joseph jr (Mary) chauf Hemingway Bros h 389 Bolton
HEMINGWAY PHILIP (Hemingway Bros) bds 407 Bolton

Frank A. Hurley
308 MILL STREET
Automobiles
Service Garage
Accessories Tires & Tubes Storage Batteries Recharged

The Fashion Furrier FURS MADE TO ORDER
FUR STORAGE CLEANING DYEING AND REPAIRING
758 Purchase St. Bristol Bldg. New Bedford, Mass. Bell Phone 4691.

Hemmann Paul R (Jennie) insp U St Ry Co h 2904 Acushnet av
Hemmings Isabell warper tender bds 710 Brock av
" James W C (Mary) ins 908 Purchase rm 403 h 710 Brock av
" John U S N bds 710 Brock av
" Wm elect bds 710 Brock av
Henault Antoinette opr bds 204 Coffin av
" Louis (Celina) shoe rpr h 204 Coffin av
Hendershott Jane Mrs bkpr 86 Elm h 9 Linden ct
Henderson Adam C (Mary L) lino Standard h 484 Mill
" Albert opr bds 34 Dunbar
" Annie M opr bds 44 Willard
" B A cabtmkr 230 Union bds 460 Kempton
" Findley tinsmith bds 3 DeWolfe
" Harold R ad writer 693 Purchase bds 74 Chestnut
" Henry (Emma) opr h 32 Hazard
" Henry B (Sarah E) carp h 34 Dunbar
" James tender 605 E French av bds 44 Willard
" Jesse Mrs h 238 Davis
" John opr bds 238 Davis
" John supt bds 426 Park
" John F lab P O h 88 Elm
" John M pastor Bethel A M E Ch h 460 Kempton
" John M twister bds 44 Willard
" Joseph opr bds 34 Dunbar
" Mary A Mrs caretaker 790 Purchase h 96 Cedar
" Minnie F Mrs h 276 Middle
" Robert E (Sarah J) mule spinner h 29 Viall
" Susannah A wid Wm h 364 Kempton
" Thomas (Marion G) spinner h 44 Willard
" Thomas jr rem to Boston
" Willanna hkpr 460 Kempton
Hendra Wm designer bds 35 Valentine
Hendricks Arthur (Marion) opr h 61 Independent
" John J (Agnes) weaver h 59 Clifford

Hendricks
" Joseph (Mary Ann) dairymn 167 Mt Pleasant h 159 Frederick
" Wm opr h 61 Independent
Hendrickson Andrew (Amanda) master mariner h 192 Campbell
" Harry K (Ida A) mach 55 N Water h 419 North
" Hilda J bndr 204 Court bds 192 Campbell
" Mildred P cashier b 419 North
" Teresa D vocalist bds 102 State
" Walter mach bds 419 North
Hendriques Antonio E (Mary) opr h 60 Independent
" Antonio (Joaquina) opr h 11 Columbia
" Frederick E weaver bds 60 Independent
" Wm (Annie) third hd h 61 Independent
Henk Christina Mrs hkpr 103 Holly
" Mary C sten 19 Jean bds 103 Holly
Henke K Wm (Victoria) weaver h 135 Whitman
Henley Elzear (Mary) farmer h 257 N Front
" Leda opr bds 257 N Front
Henner Agnes Mrs h 878 County
" Bertha opr bds 885 County
" Emma wid Eugene hkpr b 885 County
" Ernest (Margaret) eyeletter b 88 Robeson
" Jean M C (Rosalma) opr bds 878 County
" Margaret 185 Union bds 88 Robeson
" Noe (Lea) officer Orpheum Theatre h 857 Brock av
" see Hanna
Hennessey Catherine clk 182 Union b 184 Chancery
" Cecelia clk 182 Union bds 184 Chancery
" John F rem to Fairhaven
" John J (Catherine) gardener h 184 Chancery
" John J U S A bds 184 Chancery
" Margaret N shoewkr h 34 Willis
" Mary E bkpr bds 34 Willis
Hennings Swen butler 156 Bedford

SULLIVAN ENGINEERING CO.
POWER PLANT PIPING AND HEATING CONTRACTORS
STEAM GAS AND WATER SUPPLIES
125 N. WATER ST. Tel. Bell 4704.

ALL THE NEWS

New Bedford Times

NEW BEDFORD'S BRIGHTEST NEWSPAPER
EVENING, 2c; SUNDAY, 5c.

ALL THE TIME

Henricksen Mildred P bkpr 101 William bds 490 North
Henriques Antone opr h 88 Acushnet av
" John barber 417 Allen bds 10 Byron
" John (Herminia) opr h 60 Hathaway
" John E opr bds 47 Thompson
" Joseph gro 259 Coggeshall h 243 do
" Joseph C opr h 22 Babbitt
" Joseph M jr sales h 22 Babbitt
" Josephine opr bds 69 Diman
" Mary T opr h 47 Thompson
" Severino barber 417 Allen h 10 Byron
" Wm (Evangeline) opr h 15 Oak
Henry Catherine wid Wm h 87 School
" Elizabeth tchr High sch bds 187 Palmer
" Ellis (Agnes) fish ctr bds 332 Kempton
" James E lab h 392 Acushnet av
" John lab bds 28 Hazard
" Mary hkpr 52 Ash
" Norah F clk 790 Purchase bds 133 Willis
" Stuart (Hazel) elect h 208 Court
" Tanjore T (Julia) weaver h 88 Clifford
" Thomas E lab 54 Mill rd h 457 Purchase
" Wm (Katherine) lab 261 S Water h 909 County
" Wm overseer Dartmouth Mfg Co bds 866 Brock av
" Wm G (Matilda G) carp h 125 Highland
Henshaw Andrew (Fannie) bosspicker h 122 Hathaway
" E May clk 693 Purchase bds 205 Highland
" Wm (Annie) weaver h 205 Highland
" & Sanders Walter H Page agt cotton 384 Acushnet av
Henson Edith O wig mkr b 63 Pierce
" Guy lab bds 259 Middle
" Lavinia T wid Charles drsmkr h 63 Pierce
Hentes Bertha bkpr 1613 Acushnet av bds 60 Howard
Henthorn Emma L opr b 101 Tremont
" Eric (Lillian) carp h 103 David
" Gertrude opr bds 101 Tremont
" Henrietta drawer in bds 101 Tremont
" Ida M drawerin bds 101 Tremont
" James (Henrietta) carp h 101 Tremont
" Ronald pntr b 101 Tremont
Hentis Alida bkpr 275 Coggeshall n 36 Howard
" Bertha V bkpr bds 36 Howard
Henwood Annie wid George bds 73 Capitol
" Wm A (Helen) opr 214 S Water h 56 Middle
Henzl Joseph (Katherine) opr h 69 Church
Herbert Joseph blksmith 2 Tarkiln hill rd
" Kate opr h 51 Mill rd
" Louise (Exilda) carp h 195 N Second
" Theodore (Nellie) slasher tender h 195 Brook
Herda Wm bds 407 Park
Herlihy Mary E tchr J H Clifford sch bds 40 Pearl
" May F wid Thaddeus h 338 Elm
" Thomas (Harriet) mason Wamsutta Mills h 54 Washburn
" Wm L sub carrier P O bds 54 Washburn
Herman Abraham (Fannie) real est 129 Union h 324 Pleasant
" Bros (Joseph Y and Nathan) provisions 860 S Water
" Hans L (Eva) firemn h 340 Kempton
" Haskell clk 874 Purchase b 324 Pleasant
" Jacob (Minnie) meats 506 S Water h 15 Howland
" Joseph (Leah) farmer h 44 Cottage
" Joseph Y (Herman Bros) bds 33 Fair
" Julius bds 324 Pleasant

N. P. DUBUC & CO.
MANUFACTURERS OF
Cement Blocks and Artificial Stones
Works: Rear 101 Princeton St. Residence: 109 Princeton St. Tel. Connection NEW BEDFORD, MASS

Bookkeeping, Shorthand, Typewriting, Penmanship, etc. Taught thoroughly at
KINYON'S COMMERCIAL SCHOOL
DUFF BLDG., Cor. William and Pleasant Sts., NEW BEDFORD, MASS.

Quality Best THE ACONN PRESS Prices Right
ANDREW C. CONN, Proprietor
BOOK AND JOB PRINTERS
141 HOLLY STREET NEW BEDFORD, MASS.
Telephone Connection

Ford THE UNIVERSAL CAR
Motor Sales Company
AUTHORIZED DISTRIBUTORS
SALES AND SERVICE 1382-86 PURCHASE ST.
BELL PHONE 5550

Herman
" Julius F (Etta) drillmkr h 201 Cedar
" Louis (Herman & Leary) lawyer 129 Union b 324 Pleasant
" Morris (Fannie) junk coll h 67 Wash
" Nathan (Eva) (Herman Bros) h 42 Cottage
" Samuel (Anna) junk h 112 S Sixth
" Samuel (Esther) prov 127 Union h 40 Cottage
" Samuel L (Jane) cloaks 983 S Water h 129 Bedford
" Wm glass ctr bds 301 County

HERMAN & LEARY (Louis Herman and John P Leary) Attorneys-at-Law 129 Union Tel Bell 4859

Hernan Eugene (Catherine) weaver h 267 Purchase
Herold Anna wid Wolfgang h 25 Adams
" Frank opr h 25 Adams
" Rose opr bds 25 Adams
Heron Charles T real est 114 William h 68 S Sixth
" Edward lab bds 210 Division
" James (Marie) iron wkr h 476 Cedar Grove
" James T janitor Thompson st sch h 68 S Sixth
" John J (Mary) h 210 Division
Heroux Joseph Z cond h 2355 Acushnet av

HERRICK HENRY B (Herrick's Institute of Business and Civil Service) 11-15 N Sixth Tel Bell 1314 h at Fall River

HERRICK'S INSTITUTE OF BUSINESS AND CIVIL SERVICE (Henry B Herrick) 11-15 N Sixth Tel Bell 1314 See Map

Herring J Henry (Eugenia B) office 222 Union rm 510 h 684 County
Herrity Bridget A wid Patrick h 18 Mill
" James opr bds 28 Linden
" John W clk 1940 Purchase bds 28 Linden
" Lillian opr bds 28 Linden
Herrity
" Sadie E opr bds 18 Mill
Herro Antone (Mary) opr h 257 Belleville av
Herron George D (Sarah) glassctr h 426 Park
Hersey Caroline wid Wm S h 174 Mt Pleasant
" Charles F Rev (Sarah D W) City Mission office 755 First h do
" Harold eyelet wkr bds 81 School
" Ross V (Ida M) pur agt 693 Purchase h 65 Russell
Hersom Allen clk 11 Coml h at Acushnet

HERSOM THOMAS (Thos Hersom & Co) 11 Coml h at Acushnet

HERSOM THOMAS JR (Thos Hersom & Co) 11 Coml h at Acushnet

HERSOM THOS & CO (Thomas and Thomas Hersom Jr) Soap Mfrs office 11 Commercial Tels Bell 2681 Automatic 1483 Factory Howard av **See page 69**

Herstoff Abraham chauf h 378 Middle
" Albert (Rose) fruit h 12 Atlantic
" Ida sten 108 Union bds 12 Atlantic
" Sadie sten 790 Purchase bds 12 Atlantic
" Samuel (Elizabeth) fruit h 238 Chestnut
Hervey E Wm h 191 Hawthorn
" Fred L (Lydia) pres F L Hervey & Co h at Fall River

HERVEY F L & CO Fred L Hervey President John Paul Smith Treasurer Manufacturers of Belting Loom Strapping Loop Pickers and Roll Covering Myrtle cor Penniman Tel Bell 787 **See page 44**

" Harry R bkpr bds 80 Dartmouth

HERVEY HOMER W (Helen) Attorney-at-Law 555 Pleasant rms 8-10 h 189 Maple **See page 42**

" James W h 578 County
" Mary A bds 80 Dartmouth

Hemingway Bros. HEAVY TEAMING and AUTO TRUCKING
407 BOLTON ST., Garage at 19 Swift St. NEW BEDFORD, MASS.
Bell 3633—Auto. 5617.

HIRST THE PLUMBER
MAGEE FURNACES HEATERS RANGES
31-33 N. WATER ST.
HEATING PLUMBING
TELS. BELL 466, AUTOMATIC 1055.

Hervey
" Willard R (Jennie) fore 163 Pleasant h 211 Grinnell
" see Harvey
Hery Gertrude Mrs dom bds 510 N Front
" Joseph W roofer bds 510 N Front
Herzog Adolph (Emily) second hd h 454 Sawyer
" Albert opr bds 189 Adams
" Emil (Grace) plmbr 185 Acushnet av h 189 Adams
" Frank (Mary A) elect h 188 Belleville rd
" Frank J (Mary A) h 98 Merrimac
" Frederick J section hd bds 98 Merrimac
" Godfried (Annie) weaver h 189 Adams
" Karl asst gen mgr Oneko Mill bds 435 County
" Mary J bds 98 Merrimac
Hesford Annie Mrs h 1232 Pleasant
" Benjamin (Lillian) opr h 24 Concord
" Henry jr (Mamie) firemn h 152 Myrtle
" James (Ruth A) spinner h 223 Shawmut av
" John (Beatrice) twister b 649 Brock av
Hesketh Annie opr bds 404 Tarkiln Hill rd
" Edith M opr bds 294 Cedar
" George H (Mary) weaver h 404 Tarkiln Hill rd
" Henry (Margaret) opr h 161 Brook
" Samuel (Bertha) opr h 474 Coggeshall
" Samuel (Jenny) opr h 86 Clifford
Hesmondhalgh Edward bds 850 First
Hess Christian (Martha) clk 315 Municipal bldg h 4449 Acushnet av
Hession John (Mary) weaver h 56 Ashley
" John jr opr bds 56 Ashley
" Thomas hlpr bds 56 Ashley
Hester Delia baker bds 21 Jouvett
Hettinger Annie warper bds 34 McGurk

Hettinger
" Fred (Mary) spinner h 29 Viall
" John (Anna) spinner bds 73 Capital
" Joseph (Josanna) yard man h 33 Ellen
" Josephine clk bds 19 Calumet
" Minnie clk 1120 Acushnet av bds 33 Ellen
" Wm (Annie) spinner h 19 Calumet
Hetu Albina opr bds 168 Tinkham
" Anastasie opr bds 168 Tinkham
" Ludger (Josephine) h 168 Tinkham
Heuberger Ludwig weaver bds 617 Summer
Hevey John B (Emma) tailor h 149 Tinkham
" Napoleon (Rose) opr bds 258 Coffin av
" Uldric rem to Fairhaven
Hewins Benjamin (Clara) twist drill mkr bds 762 County
" George C (Sarah) eng 163 Pleasant h 222 do
" Joshua bootblack 4 N Second h 9 Walnut
" Mary H wid Luther G jr h 762 County
Hewett Charles E shoe trimmer h 115 Campbell
" Frederick H rodman City Engineer's office bds 115 Campbell
Hewitt David (Bertha) city lab h 154 S Second
" Dorothy bds 341 Cedar
" Ellen weaver bds 16 Harmony
" Esther clk Beacon Mfg Co bds 341 Cedar
" Everett L overseer Fairhaven Mills h 341 Cedar
" Matilda wid Thomas h 16 Harmony
" Mattie weaver bds 16 Harmony
" Robert (Edith) opr h 114 W French av
HEWITT WILFRED P (Lunds Corp Auto Supply Store) 2147 Acushnet av h 1 Acushnet
" Wm (Caroline) opr h 136 Norman

M. C. SWIFT & SON
UNION STREET
North Side below Purchase St.
NEW BEDFORD, MASS.
: MEN'S WEARING APPAREL :

William E. Tobey Andrew P. Chace J. William Prell Albert M. Chase
W. E. TOBEY & CO. MILL ENGINEERS AND ARCHITECTS
POWER PLANTS and MECHANICAL ENGINEERING Tel. 1891
MERCHANTS BANK BUILDING, NEW BEDFORD, MASS.

Hey Frank (Sarah) fish 1518 Acushnet av h 350 Bowditch
Heyes Beatrice M clk 836 Purchase bds at Fairhaven
" Eli (Aida) second hd h 25 Valentine
" Florence bkpr bds 25 Valentine
" Frederick L (Estella) agt Nonquit Spinning Co h 449 Clinton
" Robert (City Printing Co) 116 Purchase h at Fairhaven
" Thomas (Alice) h 133 Bonney
" Wm (Susanne) second hd h 14 Valentine
Heyliger Algernon lab bds 10 W High
" Robert G (Florence G) yard master h 482 Park
Heys Albert (Mary) twister h 133 Bullard
" Benjamin (Alice) baker 237b Bowditch h 123 Hathaway
" David (Frances) brakemn h 285 Bowditch
" Frank (Flora) elect rprmn 693 Purchase h 123 Hathaway
" Mary hkpr bds 133 Bullard
" see Hey
Heywood Evelyn E clk 862 Purchase bds 240 Eugenia
" John (Fannie) carpet layer 790 Purchase h 240 Eugenia
" John S (Mary) variety 102 Reynolds h 98 do
Heyworth Daniel (Nellie) opr h 151 Field
Hibbard Bessie E bkkpr h 116 Chancery
" George R (Bessie) sales 790 Purchase h 200 Ash
" Harry J towermn N Y N H & H b 1476 Purchase
" John E (Susana) carp h 210 Ash
" Katherine E wid Joshua E h 257 Palmer
Hibbert Bertha speeder tender bds 121 Rodney
" Edwin Hose 2 bds 63 Clifford
" Esther wid Albert nurse h 121 Rodney
" Grace weaver bds 63 Clifford
" Malcolm (Alice) opr h 154 Apponegansett
Hickey Annie winder tndr bds 151 Bullock
" Celia F design ctr bds 390 Cedar
" Daniel F opr bds 243 State
" Daniel J (Julia) fore h 243 State
" Elizabeth winder tndr bds 151 Bullock
" Elizabeth V design ctr bds 390 Cedar
" Gertrude bkpr bds 151 Bullock
" James F (Ethel) h 266 Orchard
" James M police b 390 Cedar
" John third hd b 151 Bullock
" Lillian bkpr bds 151 Bullock
" Mae winder tndr bds 151 Bullock
" Margaret wid James h 390 Cedar
" Margaret L bkpr bds 390 Cedar
" Michael firemn h 96 Linden
" Michael A (Margaret) pntr 151 Blackmer h 56 Rockland
" Minnie opr bds 111 Mt Vernon
" Patrick (Elizabeth) h 151 Bullock
" Philip cable splicer 261 S Water b 390 Cedar
" Theresa clk bds 151 Bullock
" Wm B police bds 390 Cedar
Hickman Charles (Carrie) train messenger h 763 Kempton
" Charles (Catherine) lab bds 287 Bowditch
Hichok Alvin J (Elizabeth) yardmn bds 17 Lucas
Hicks Alice reeler b 119 South
" Benjamin C (Margaret) opr h 168 Division
" Bertha reeler bds 119 South
" Caroline E h 625 County
" Catherine wid Samuel bds 68 Foster
" C Gerard vocal tchr bds 192 Middle
" Edward H (Jennie M) reporter Mercury h 65 Cottage
" Elizabeth wid Granville h 133 Clinton
" Frank (Mary L) lab h 164 Emerson
" Mary wid Wm h 117 Ash
" Nellie Mrs opr h 98 Shawmut av
" Robert tmstr Leonard cor S Water
" Thomas teamer bds Napoleon Landry's Oliver

Jonathan Handy Co.
23-30 WILLIAM
Tels. Bell 327, Automatic 1152.
IRON AND STEEL
HEAVY HARDWARE
BLACKSMITH SUPPLIES

AUTO ELECTRIC SERVICE STATION
WILLARD STORAGE BATTERIES
25 HIGH STREET BELL PHONE 2567.

Hicks
" Wm H J (Agnes) lab h 1268 Pleasant
" Wm J drillmkr bds 117 Ash
Hierholzer Charles (Mary) carp h Haskell
Higgenbottom John (Elizabeth) mach bds 47 Holly
Higginbotham Etta bkbndr bds 21 Valentine
" Joseph (Adelina) clk 706 Purchase h 24 Valentine
Higginbottom Cephas (Jane) clk h 9 Morton ct
" Harold (Violet H) lab h 9 Morton ct
" Samuel (Mabel) mach h 99 Tremont
" see Heginbottom
Higgins Amelia F bds 176 Elm
" Annie speeder tndr bds 181 Bowditch
" Annie Mrs nurse h 39 Cedar
" Bernard O mach bds 193 Ash
" Carrie L clk 706 Purchase bds 20 Buttonwood
" Carrie L Mrs h 25 Arch
" Catherine insp bds 1530 Purchase
" Catherine A shoewkr bds 39 Cedar
" Catherine wid Thomas bds 367 Chancery
" Clarence I carp bds 34 High
" Daniel F (Mary) opr h 19 Ruth
" Edward J clock mkr bds 282 Acushnet av
" Edward O (Nancy C) plumbing 43 Hunter h 193 Ash
" Frederick (Lillian) mach h 360 Bowditch
" Frederick (Catherine) overseer Wamsutta Mills h 217 Tinkham
" George H (Eunice) opr 131 Court h 900 Rockdale av
" Helen tel opr 57 N Second bds 344 Summer
" Herbert second hd h 270 Tinkham
" James H jr (Arcelia) eyelet mkr h 51 Ashley
" Jessie picker bds 39 Cedar
" John (Mary) spinner h 2 Landry

Higgins
" John jr (Mary) spinner h 2 Landry
" John E (Julia) spinner h 1235 Pleasant
" Joseph (Mary) mule spinner h 192 Division
" Marcella opr bds 192 Division
" Margaret weaver h 8 Shore
" Margaret opr bds 19 Ruth
" Martha B (Marion M) eyelet mkr h 142 Ash
" Mary hkpr 321 Union
" Mary wid Benjamin F h 771 Kempton
" Sarah wid Edward P h 54 Spruce
" Wm clk bds 2 Landry
" Wm (Harriet) window clnr h 181 Bowditch
Higginson Adah Mrs h 78 Tallman
" Ida Mrs opr h 78 Tallman
High School 101 G Walter Williams prin 461 County
Higham Clifford W clk 212 Union b 70 Willis
" Doris sweeper 605 E French av bds 16 Rodney
" Elsa H bds 70 Willis
" Emma C sten Pierce Mfg Co b 61 Locust
" Hiram (Sophia) gardener h 197 Summer
" James (Margaret) opr h 1280 Acushnet av
" John fore A P Co h 823 Belleville av
" Susan wid Samuel h 61 Locust
" Thomas (Mary) spinner h 16 Rodney
" Wm M (Anna L) druggist 212 Union h 70 Willis
Hildebrand Elizabeth hkpr 649 Brock av
Hilditch Samuel (Elizabeth) watchman h 173 Central
Hildman Peter J (Carrie L) gardener h 31 Clover
Hill Amanda C wid George bds 123 Clinton
" Celia Mrs opr h 178 Phillips av
" Charles (Ruth) loom fixer h 238 Church

Chas. O. Brightman :: BUILDER
Tels. Bell 2014, Automatic 1021. AND
72 N. WATER ST. GENERAL CONTRACTOR

JOHN V. O'NEIL The C. M. CARROLL CO. C. M. CARROLL
REAL ESTATE
Estates Cared For — Developers 12 North Sixth Phone Connection

Central Lumber and Supply Company
LUMBER & INTERIOR FINISH
Bell Phone 1919 Office, 172 No. Water St., New Bedford Auto 1513

E. H. ROLLINS & SONS Founded 1876 INVESTMENT BONDS
200 DEVONSHIRE STREET Rm. 3 Cornell Bldg. New Bedford
BOSTON Telephone Bell 4103

Hill
" Co (Charles R Halliday and Fred E Beaumont) signs 257 Union
" Edward T (Isabella) pntr h 433 Cedar Grove
" Ernest L plmbr bds 19 Willard
" Etta h 464 County
" Frances h 464 County
" Harrie E (Mary) toolmkr h 89 Park
" Harry J (Jane L) phys 1462 Acushnet av h do
" Helen M sten Wamsutta Mills bds 285 Pope
" Henry M (Gladys M) canvasser h r 1501 Purchase
" Herbert (Priscilla) mech 498 Pleasant h 404 Union
" Isabella h 834 Brock av
" James opr 605 E French av h 19 Willard
" James T slasher b 28 W French av
" James W L opr bds 19 Willard
" Janet opr h 1406 Pleasant
" Mary h 834 Brock av
" Randolph B lab 668 Acushnet av bds 411 Cedar
" Robert (Flora E) truckman h 50 Arlington
" Teresa Mrs hwkr bds 7 W High
" Thomas (Kate) mule spinner h 19 Willard
" Thomas L hlpr bds 19 Willard
" Thompson h 163 William
" Victoria opr bds 178 Phillips av
" Wm (Esther) overseer h 411 Cedar
" Wm F (Rheona E) glass cutter h 285 Pope

HILL & CUTLER CO L D Chapman asst treas Cotton Waste Pearl nr Railroad Station Tels Bell 3430-3431 See inside back cover

HILLER AUTO TIRE CO (George L Hiller Jr) Auto Tires and Storage Batteries 770 Pleasant Tel Bell 4424-W See page 8

HILLER GEORGE L Jr (Hiller Auto Tire Co) 770 Pleasant h at Fairhaven

Hillman Alexander H (Rose) gardener h 84 Parker
" Alice M sten N B I for Savings 174 Union h 39 Lincoln
" Charlotte N wid Thomas R h 39 Lincoln
" Francis W (Elmira F) pntr h 101 Maxfield

HILLMAN FREDERIC G (Sarah E) Mill Supplies 1699 Purchase Tel Bell 1982 h 231 Pope Tel Bell 1234-4 See page 50

" Georgiana D Mrs clk 763 Purchase bds 148 Maxfield
" Georgianna wid Benjamin died Apr 1920
" Henry T mus h 148 Maxfield
" James A student bds 84 Parker
" John V C (Anna) watchmn 1145 Kempton h 295 Hillman
" Josephine wid Alexander H h 52 Wash
" Lillis C wid Robert T bds 148 Maxfield
" Lucy E nurse h 298 Arnold
" Mary L bkpr Lukes Hospital h 39 Lincoln
" Robert A shoewkr b 148 Maxfield
" Willard G opr bds 84 Parker
" Wm (Emeline I) opr h 440 Maxfield

Hilton Alfred opr bds 648 First
" Bella dom St Luke's Hospital bds do
" Elsie opr bds 1178 Phillips rd
" Herbert twister bds 155 Belleville rd
" James (Marion) mule spinner h 1202 Phillips rd
" Jane wid Richard died July 17 1920
" John jr (Birdella) mule spinner h 601 Coggeshall
" Martha wid John h 1178 Phillips rd
" May opr bds 1178 Phillips rd
" Nellie clk Butler Mill h 649 Brock av
" Ruth wid opr bds 202 Tinkham
" Ruth G clk Clerk of Committees 220 Municipal bldg b 414 Cedar

A. P. LAGASSE & SON **177 COVE**
SERVICE AT ALL HOURS **FUNERAL DIRECTOR** LADY ASSISTANT
COMPLETE EQUIPMENT Telephone Bell 1324.

New Furs Made To Order | Fur House of Sidney | Old Furs Repaired Remodeled Redyed
COR. UNION and 6 th ST. Bell 1976.
New Bedford's Most Reliable Fur Shop.

Hilton
" Samuel J drill wkr bds 1465 Pleasant
" Thomas E (Annie) fixer h 414 Cedar
Himes Arthur C (Margaret D) supt h 73 Sycamore
" Elizabeth F h 76 Thomas
" John R (Alice) drill mkr h 73 Sycamore
Hinchcliffe Mary H wid Joseph h 806 First
" Mary J died Jan 23 1921
Hinckley Alice E clk 57 N Second bds 34 Bonney
" Benjamin F job pressman Standard h 11 Borden
" Edna W tchr Merrimac st sch bds 85 Hillman
" see Hinkley
Hind Edward (Alice) weaver h 9 W French av
Hindle David (Gertrude) spinner bds 56 Mosher
" Frank opr bds 155 Adams
" George (Kate) third hd h 530 N Front
" James W (Fannie C) pntr 10 Homer h 63 Parker
" Joseph (Beatrice) opr h 174 Princeton
" Marion P clk Nonquit Spinning Co bds 14 Homer
" Mary wid John h 155 Adams
" Mary wid Thomas h 396 West Middle
" Mary A bds 63 Parker
" Mary E wid John h 155 Adams
" Robert E (Margaret) weaver h 22 Viall
" Wm T (Alice R) clk h 14 Homer
" Winston clk Nanquitt Spinning Co h 14 Homer
Hindley Benjamin (Bridget) mach h 1729 Acushnet av
" Edith opr bds 121 Rodney
" George (Ida) welder h 457 Sawyer
" James fixer 605 E French av h 121 Rodney
" Joseph (Elizabeth) overseer Holmes Mfg Co h 121 Rodney
" Josiah (Eliza) opr h Maplewood
Hinds M Francis dentist 716 Purchase rm 1 h 387 Arnold
Hines Addie wid Henry S h 141 Topham
" Catherine M drsmkr 404 Union h do
" Charles J (Mary) elect bds 101 Robeson
" Margaret D Mrs clk 105 William rm 44 h 73 Sycamore
" Patrick J elect Wamsutta Mills h 107 Robeson
" see Hynes
Hinkley Edna tchr bds 85 Hillman
HINKLEY E LUCILLE Teacher of Piano 57 Clinton bds do Tel 4648-3
" Howard adv agt bds 324 Myrtle
" Wm (Noemi) adv agt h 234 Myrtle
" Wm B (Elizabeth G) h 57 Clinton
Hirsch Bertha hkpr bds 121 Cedar
Hirshlag Antone (Martha) fixer h 228 Irvington
Hirshson G Warren physical director 163 Pleasant bds 73 Russell
HIRST EBEN P (E P Hirst Co) 31-33 N Water h at Fairhaven Tel 1909-2
" Edmund (Marjorie) weaver h 55 Mt Vernon
" Edmund jr U S N b 55 Mt Vernon
HIRST E P CO (Eben P Hirst) Heating and Plumbing Contractors 31-33 N Water Tels Bell 466 Automatic 1005 See right top lines and page 57
" Jesse B (Estella B) bkpr New Bedford Inst for Savings 174 Union h 39 Lincoln
" Leonard clk P Corp h 55 Mt Vernon
" Robert U S A bds 55 Mt Vernon
" see Hurst
Hirth Gertrude wid Emile h 183 Park
" Mary music tchr 183 Park bds do
Hiscox Edward F (Winnifred) clk 163 Pleasant bds 99 Bedford
Hisniski Alexander J cond U St Ry Co bds Weld sq Hotel

Briggs & Beckman AWNINGS
15-35 Commercial St. Tel. Bell 5010 HAMMOCKS TENTS

FREDERICK A. BROWN Photographer
858 Purchase St. Tel. Bell 2770

Hitch Frank B cotton sampler bds 177 Elm
" Mary wid Ansel S h 91 High
" Mary F tchr High sch bds 177 Elm
HITCH MAYHEW R (Sarah Elizabeth) Counselor-at-Law 37 Masonic bldg Tel Bell 699 h 16 Anthony
" Mayhew R jr student bds 16 Anthony
" Melanci F wid Joshua C h 177 Elm
" Otis h 44 Pond
Hitchcock Annie bds 370 Bowditch
" Willard C (Alice) deputy supt 688 Pleasant h 561 Union
Hitchon Edward (Alice) weaver h 99 David
Hittenhime Anna tndr 605 E French av bds 19 Ruth
" Esther opr bds 163 David
" George W (Ann V) quiller 605 E French av h 163 David
" Louisa opr bds 163 David
" Wm W (Ella) quiller 605 E French av h 23 Valentine
Hjelme Carl V (Christina) copper wkr h 774 County
" Ellen C bds 774 County
Hoard Charles E (Mary A) city tmstr h 1749 Purchase
Hoardman Thomas (Elizabeth) spinner h 294 Earle
Hobart Nellie hkpr h 526 Kempton
Hobbs Franklin W jr sales 108 Union rm 9
" Wm W (Helen) agt 108 Union h 130 Hawthorn
Hobgood Legan H (Olivia) phys h 541 Arnold
Hobin John (Catherine) sealer of weights and measures basement Municipal bldg h 944 Pleasant
" John T (Leafa) comp Standard h 69 Arlington
" Mary weaver bds 812 County
" Thomas (Phoebe) weaver h 1285 Pleasant
Hobson Fred (Selina) opr 605 E French av h 37 McGurk
" Handle (Mary) comber h 204 Church
Hobson
" Hanna Mrs rope wkr b 343 Middle
" Joseph opr bds 123 Locust
Hoch Joseph sausage mkr 337 S Second bds 44 Weld
Hockett Wayne (Mabel) elect h 479 Cedar Grove
Hocking Harold opr h 38 George
HODGDON EDWARD J (Josephine) Diamonds Watches & Jewelry Bristol Bldg 758 Purchase Tels Bell 849 Automatic 1228 h 114 Brighton Tel Bell 3204 See left top lines and page 39
" Herbert J (Edna) jeweler 758 Purchase h 31 Brigham
Hodgin E Stanley (Ida) clergymn h 47 S Sixth ision
" John J (Amelia) mach h 19 Div-
" Wm (Helen) spinner h 19 Division
Hodgkins Peter lab bds 160 Summer
Hodgman Lyman A (Lillias V) mgr Motor Sales Co h 183 Tremont
" Marion L manicurist bds 183 Tremont
" Ruth A cashr bds 183 Tremont
Hodgson Ellen weaver bds 16 Cove
Hodson Clarence E (Hannah) copper wkr h 73 Myrtle
" Elizabeth clk bds 289 Bowditch
" Ethel M clk bds 289 Bowditch
" Frederick J (Elizabeth) second hd Sharpe Mill h 289 Bowditch
" George opr h 45 Matthew
" Isabella Mrs h 1 Harmony
" John opr bds 95 Willard
" Joseph (Elizabeth) third hd h 188 Hathaway
" Lucy hkpr bds 73 Myrtle
" Marion bkpr bds 289 Bowditch
" Richard (Margaret) fixer h 95 Willard
" Wm (Alice) opr h 8 Acushnet av
" Wm H (Sarah) weaver h 276 Collette
" Wm H (Delia) fixer b 164 Church
" Wm R iron wkr bds 73 Myrtle
Hodsworth see Holdsworth
Hodziewich Peter weaver h 19 Ashley
" Sarah Mrs opr h 837 First

PELEG H. SHERMAN 505 COUNTY ST.
FUNERAL DIRECTOR AND EMBALMER
OFFICE PHONES Bell 690-W Auto, 1305
RESIDENCE PHONES Bell 690-R. Auto, 1306

Squire S. Davis Co.
Tel. Bell 874 253 UNION STREET
DISTRIBUTORS OF Franklin MOTOR CARS

Hoey Bridget bds 1 Hyacinth
" Katherine weaver h 1 Hyacinth
" Mary A weaver h 1 Hyacinth
Hoffman John (Mary) shoe rpr 989 Acushnet av h 507 Sawyer
" Judah (Ida) pedlar h 6 Maiden la
" Matin weaver bds 145 Tallman
" Mary C clk 58 Adams bds 507 Sawyer
Hogan Agnes C opr bds 27 Willard
" Annie G opr bds 27 Willard
" James (Marguerite) elect 5 Cannon h 32 Maitland
" James (Rose H) tmstr h 699 First
" James J (Margaret M) elect h 32 Maitland
" John chauf bds 34 Bentley
" Josephine A opr bds 27 Willard
" Kathleen V tel opr 57 N Second bds 27 Willard
" Martin (Mary) firemn h 65 Washburn
" Mary wid Michael bds 70 Jouvett
" Mary wid Thomas h 27 Willard
" Mary V opr bds 27 Willard
" Thomas W opr bds 27 Willard
" Wm (Anne) city lab h 9 Harmony
" Wm T piper bds 27 Willard
" see Horgan
Hogarth Harry (Eliza) beamer h 163 Frederick
" Margaret wid John opr b 82 Mott
" Wm (Catherine) clk 925 Acushnet av h 210 Hathaway
Hois Frank J student bds 18 Cedar
" Joseph (Magdalena) carp h 18 Cedar
Holbrook Charles F (Ada B) treas h 4 Clinton pl
" Frances C student bds 4 Clinton pl
" Lester M student bds 4 Clinton pl
Holcomb Charles R h 324 Cottage
" Clare J wid Henry h 584 Purchase
HOLCOMB CLARK W (Belle) (New Bedford Boiler & Machine Co) 42 Front h 397 County
" Elizabeh M wid Roland h 324 Cottage
Holcroft George (Margaret) clk h 1041 Chaffee
" George clk 701 Purchase h 39 Winsper
Holden Albert (Bertha) h 261 Tinkham
" Allan (Ada) plmbr b 33 Reynolds
" Anne B bds 36 Maple
" Arthur (Anna) shoe rpr 694 Pleasant h 65 Willard
" Buckley (Helen) overseer Soule Mill h 389 Bowditch
" Charles (Teresa) millmn h 299 Ash
" Charles W (Elizabeth) pastor Morgan Memorial Boston h 36 Maple
" Christine clk 1 Highland bds 55 Durfee
" C H & Co (Ella F Holden) whol prov 45-49 Union
" Edward (Mary) lab h 494 Rivet
" Elizabeth waitress bds 66 Spring
" Ella F wid Charles H (C H Holden & Co)) h 242 Reed
" Emily opr bds 176 Princeton
" Ethel opr 73 Glennon
" Evelyn nurse bds 194 Belleville rd
" Fannie Mrs dom h 194 Belleville rd
" Frances wid Luke b 254 Chestnut
" Frank (Olive) second hand h 100 Clifford
" George A (Martha) carp 166 Durfee
" Harry (Matilda) pntr 76 Peckham h do
" Harry (Ellen) second hd h 128 Irvington
" Henry (Ellen) watchman h 1720 Purchase
" Ira janitor bds 95 Richmond
" Isabella weaver bds 173 Glennon
" James (Evangeline) lab h 24 Howard av
" James (Harriet E) janitor h 301 Tinkham
" James lab bds 34 Stapleton
" James bds 850 First
" James A (Hannah J) shoe rpr h 65 Willard
" James E (Helen) baker 1 Highland h 55 Durfee
" James H (Mary) opr h 667 Brock av

Lunds Corner Auto Supply Store PIERCE BICYCLES
BICYCLE SUPPLIES AND REPAIR
2147 Acushnet Ave. Tel. Connection

AKIN-DENISON CO. FORCE FACTORY FURNACE FAMILY COAL

Mr. & Mrs. Frank E. Francis Undertakers and Registered Embalmers
MOTOR AND HORSE DRAWN SERVICE
DAY AND NIGHT CALLS ANSWERED
100 BONNEY
Tels. Bell 5424 and Bell 2996M.

SPOONER
836 PURCHASE STREET
MUSIC DEALER
PIANOS AND PLAYERS
PHONOGRAPHS AND RECORDS

Holden
" James W (Mary) opr h 327 Tinkham
" James W (Nancy) weaver h 290 Collette
" John (Sarah A) slasher tender h 101 Linden
" John spinner bds 176 Belleville rd
" John bds 850 First
" John A (Christina) real est h 176 Belleville rd
" John H (Anna) rigger h 28 Hazard
" Joseph A (Elizabeth) changerover h 257 Phillips av
" Kate wid Edward H variety 95 First h do
" Lillie opr bds 176 Belleville rd
" Maude weaver bds 173 Glennon
" Philip weaver bds 290 Collette
" Samuel (Alice) plmbr h 2 Yates
" Sarah wid John h 34 McGurk
" Sarah A paino tchr b 290 Collette
" Sarah A h 205 James
" Sarah Jane wid Wm delicatessen 1883 Acushnet av h 74 Duncan
" Thomas (Alice) quiller h 35 Dudley
" Thomas (Julia G) overseer Beacon Mfg Co h 2 E Durfee
" Thomas H cond U St Ry Co bds 1720 Purchase
" Thomas W (Isabella) weaver h 73 Glennon
" Wm C opr h 46 Delano
Holder John police bds 34 Stapleton
Holderness Joseph (Mary Ann) weaver h 18 Myrtle
Holdridge Oscar E (Annie) fixer h 37 Phillips av
Holdsworth Emma wid Herbert weaver h 98 Tarkiln Hill rd
" Lionel elect bds 154 Hathaway
" Norbert (Esther) h 51 Hathaway
Holdziewitch George (Annie) h 140 County
Holgate John W (Rachel) pntr h 19 Salisbury
" Richard lab bds 19 Salisbury
Holland Bessie insp bds 53 Hillman
" Charles (Catherine) elect h 54 Maitland

Holland
" Henry (Catherine) overseer Wamsutta Mills h at Fairhaven
" James (Fannie) opr h 158 Nash rd
" John (Mary) lab h 34 McGurk
" John F (Catherine) piper 214 S Water h 367 Ash
" Mary Mrs bds 148 Arnold
" Ralph appr Standard bds 34 Keene
" Wm H (Sarah) janitor h 53 Hillman
Holleran Charles F mgr 246½ Union bds 32 Eighth
" Josephine Mrs opr h 21 Jean
Holley Frank (Mary) lab h 102 Merrimac
Holligan John weaver bds 1279 Acushnet av
Hollihan John (Elizabeth) elev opr h 107 Robeson
" Martin clk bds 56 Valentine
Hollingsworth George (Palmira) police h 282 Palmer
" John (Jane) lab h 67 Howard
Holloran John student bds 11 Reynolds
Holloway Arod B (Marion R) police sergeant sta 3 h 218 Tremont
" Francis wid J Thomas h r 235 Park
" Thomas lab 1707 Purchase h r 235 Park
Hollywood Elizabeth opr 605 E French av bds 26 Lucas
" Frank lab h 500 Acushnet av
" Frank jr lab bds 500 Acushnet av
" John (Elizabeth) U S A h 26 Lucas
" John lab bds 500 Acushnet av
" Lillian Mrs opr bds 68 Salisbury
" Mary hkpr 500 Acushnet av
" Mary Mrs spooler h 908 Acushnet av
" Michael J opr bds 1025 Purchase
" Patrick firemn h 346 Cedar Grove
Holm Charles seaman h 166 North
" Ida A died Jan 5 1921
" Thelma sten bds 24 Buttonwood
Holmans Thomas C (Ida M) janitor George H Dunbar sch h 70 Cottage

John J. Duggan SLATE AND GRAVEL ROOFING
90 BEETLE, NEW BEDFORD
Bell 5183—Auto 2822.
The Roofs That Never Wear Out

D. L. Hathaway & Son
27 CENTRE STREET. Tel. Bell 1511
Builders

Holmes Agnes tchr Parker st sch bds 120 Sycamore
" Albert W clk 10 Market bds 333 Union
" Alfred (Mary) supt No 2 Nonquit Spinning Co h 1791 Acushnet av
" Alonzo (Edna) chauf 10 Spring h 21 Penniman
" August (Josephine) opr h 15 Stowell
" Carl M (Hazel) box mkr h 64 Mechanics la
" Catherine bkpr bds 113 Reynolds
" Charles H (Eva) fore 228 N Water h 461 Brock av
" Charles M (Alice P) agt and treas Holmes Mfg Co Gosnold Mills Co and Page Mfg Co h 90 Hawthorn
" Charles P student b 90 Hawthorn

HOLMES COAL CO Elizabeth R Holmes Pres and Treas Office Market near Pleasant Tels Bell 92-W Automatic 1026 Yard Holmes Wharf foot of Pine See back cover

" C Holstead (Elizabeth) tchr h 192 Brownell
" Edward W lawyer bds 661 County
" Elizabeth weaver bds 399 Cedar Grove

HOLMES ELIZABETH R wid Albert W Pres-Treas Holmes Coal Co Market near Pleasant h 333 Union

" Elmer meter reader 693 Purchase h at N Dartmouth
" Emily wid Edward P h 61 Merrimac
" Francis (Clara) cond U St Ry Co h 120 Robeson
" Frank C (Elsie) fore U St Ry Co h 79 Locust
" Freelove wid Ezra h 661 County
" G H chauf bds 531 Purchase
" Harold D (Margaret L) office asst Gosnold Mills Co h 48 Maple
" Harry L truckmn U St Ry Co h at N Dartmouth
" Henry carder bds 14 Viall
" Henry weaver bds 119 David

Holmes
" James (Alice) lab h 274 Phillips av
" John opr h 120 Robeson
" John rem to Japan
" John J h 151 Hillman
" Joseph B baker bds 661 County
" Lena E h 240 Chestnut
" Mary weaver h 187 Davis

HOLMES MANUFACTURING CO Cotton Yarns East French av cor Mott

" Philip C clk Grinnell Mfg Co bds 661 County
" Raymond M sales 498 Pleasant h at Fall River
" Samuel (Rosanna) pntr h 399 Cedar Grove
" Sarah D bds 26 Seventh
" S Agnes tchr Parker st sch h 120 Sycamore
" Wm (Mary A) opr h 92 Grinnell
" Wm mason bds 616 Cottage
" Wm A (Lucy K) coal h 166 Wash
" Wm B (York & Holmes) ins 105 William h 68 Laurel Fairhaven
" Wm J packer bds 309 Cedar Grove
" Wm S (Mary) weaver h 314 Court
" Wm S jr clk 814 Purchase bds 314 Court

Holmlund Louise maid 96 Madison
Holmstrom Jennie A sten 163 Pleasant bds 61 Bay
" John M (Augusta) mach h 61 Bay
" Peter A (Margaret) drill wkr h 122 Thompson
Holo Ali opr h 10 Abbott
Holsgrove Fred (Alice) fixer h 89 Reynolds
Holstius Gustave B (Nora) rigger h 32 Myrtle
Holt Elizabeth M tchr bds 67 Shawmut av
" Ellen wid Wm h 232 Sawyer
" Ethel G student bds 67 Shawmut av
" Fred W opr h 1451 Pleasant
" Frederick opr bds 232 Sawyer
" Frederick L rem to Boston
" Frederick W (Elizabeth) overseer Wamsutta Mills h 88 Mill

Brown & Poole
Chapman Bldg. 688 PLEASANT ST. Tel. Bell 3415.
ARCHITECTS AND APPRAISERS

WORDELL & McGUIRE CO.
CLOTHING AND FURNISHINGS FOR DAD AND HIS LAD
778 PURCHASE STREET At The Sign of the Street Clock.

Holt
" George R (Ellen) credit mn 794 Purchase h 37 Hickory
" Henry B (Alice) mech 125 Middle h 218 Whitman
" James (Mary) drill wkr h 135 Topham
" James variety h 5 Landry
" James weaver bds 5 Landry
" James W (Mary E) fixer h 69 Locust
" John (Elizabeth E) loom fixer h 827 Brock av
" John (Sarah) opr h 96 Clara
" John C (Sarah) rem to Fairhaven
" Mary J wid George R h 395 Orchard S
" Robert (Mary) opr h 223 N Front
" Samuel (Mary E) designing instructor N B Textile school h 67 Shawmut av
" Thomas plmbr boards 357 Wood
" Walter asst supt 63 Union bds 353 Hillman
" Wm opr h 461 Kempton
" Wm (Alice) weaver h 357 Wood
Holy Family Parochial School Sisters of Mercy tchrs 555 County
" Name Parochial School Sisters of Holy Cross achrs 59 Linden cor County
" Name R C Church 803 County cor Studley
" Rosary R C Church Acushnet av cor Logan
HOME MADE BAKING CO (Thomas A Barnes Henry J Barnes Joseph A Barnes) 383 Acushnet av Tel Bell Connection
HOME WASHING CO (Eliphalet A Tripp) Flat Work and Wet Wash Laundry 111 Myrtle Tels Bell 1787 Auto 2107 and 2292-4 See page 40
Homen Manuel (Rita) h 25 Sidney
Homer Esther C Mrs h 152 Elm
" George S Mrs h 38 Grove
" Thomas (Elizabeth) clk 1624 Acushnet av h 294 Earle
Honeker Daniel (Albertine) baker h 119 Reynolds
" Elsie M clk 913 Acushnet av bds 20 Willow
" Fred (Mary) baker 913 Acushnet av h 20 Willow
" Sophia A clk Beacon Mfg Co bds 20 Willow
Honey Julia M nurse h 108 Bonney
Honeyman Bertram C (Amelia) fore bds 1140 Acushnet av
" Joseph (Anna) eyelet mkr h 1140 Acushnet av
" Priscilla clk 794 Purchase bds 1140 Acushnet av
" Victor E N (Sarah) laundrymn h 178 Weld
Hong Hing restr h 1098 Acushnet av
Hood Elizabeth winder bds 594 Coggeshall
" Elizabeth wid Matthew h 594 Coggeshall
" Elizabeth R sten Mfg Corp bds 116 Sycamore
" Florence T opr bds 2841 Acushnet av
" James (Nellie) fore Beacon Mfg Co h 116 Sycamore
" Jane B silk insp bds 594 Coggeshall
" Warren H (Emma H) firemn h 148 Maxfield
" Wm (Margaret) opr h 2841 Acushnet av
Hook Gilman E pres 200 N Water h at Fairhaven
" Walter E treas 200 N Water h at Fairhaven
Hooper George R (Olive) mgr Belleville Warehouse Co h 141 Summer
Hoose Flora clk 185 Union bds at N Dartmouth
Hooton Wm (Elizabeth) eng h 135 Bullard
Hoover Florence E Mrs sales 794 Purchase bds 251 Shawmut
Hop Wah lndry 71 Delano h do
Hope Charles (Alice) weaver h 104 Princeton
" Elizabeth A opr bds 104 Princeton
" John weaver bds 104 Princton

DUPUIS PIANO CO.

PAINT and HARDWARE

Bell Phone 4233.
NORRIS
738 PLEASANT ST.
Opp. New Hotel.

Hope
" John H weaver h 89 Parker
" Mary W opr bds 23 Woodlawn av
" Robert I (Emma) waiter h 23 Woodlawn av
Hopkins Arnold C (Cynthia) fore 163 Pleasant h 128 Cottage
" Bernard (Elizabeth) firemn 5 Cannon h 214 Tinkham
HOPKINS HENRY C (Eliza) Contractor, Artesian and Driven Wells, Padanaram South Dartmouth h do Tel Con **See page 2**
" Leroy C (Stella) driver h 48 Borden
" Lillian J tchr High sch bds 87 Court
" Margaret E drsmkr 48 Cottage h do
" Minnie Mrs opr bds 17 Austin
Hopkinson Annie E wid Wood h 47 Willis
" Arthur (Helen) bkpr 101 William h 87 Chauncey
" Elsie W bds 47 Willis
Hopwood John (Charlotte) clk 590 Acushnet av h 123 Myrtle
" Richard (Helen) mule spinner h 3 Acushnet blks
Horan Dominic h 29 Rockland
" Mary tchr I W Benjamin sch bds 29 Rockland
Horenstein Catherine box mkr bds 505 S Water
" Eskel (Minnie) pedlar h 505 S Water
" Gertrude bkpr bds 505 S Water
" Isadore (Sadie) pntr bds 194 Arnold
" Philip pres 33 William
" Samuel (Bessie) clo 326 Acushnet av h 140 Newton
Horn Joseph (Mary) weaver h 177 David
" Mendel (Ida) pedlar h 115 Acushnet av
" Mendel jr clk 772 Purchase bds 115 Acushnet av
Hornby Ernest E (Frances) oper b 419 Bowditch
" Herbert (Levina) tool mkr h 48 Salisbury

Hornby
" Richard W real est 2195 Purchase h do
" Ruben (Margaret) spinner h 17 Lucas
" Ruben jr spinner b 17 Lucas
Horne Albert E L (Mary) overseer Neild Mfg Corp h 66 Wood
" Benjamin (Bertha) watchmn N Y N H & H R R h 336 Nash rd
" Mildred G dept mgr 30 Cannon b 56 S Sixth
" W J bds 147 William
Horner Charles R (Fannie) opr h 94 Willow
Hornshaw Frank (Kate) comber h 9 Felton
Horovitz Abraham (Minnie) prov 475 S Water h do
Horowitz David (Jennie) pntr h 75 Cedar
" Morris (Rose) h 522 S Water
" Rose Mrs prov 518 S Water h 522 do
" Samuel (Sophie) prov 456 S Water h do
" see Horvitz
Horr Isabel S bds 51 Maple
" Mary A wid Benjamin F bds 51 Maple
Horridge Mark (Elizabeth K) lab h 42 Dudley
" Sarah opr bds 42 Dudley
Horrocks Emma hkpr 9 Pope
" Ernest C (Alice) ins agt h 100 Tallman
" Henry (Helen) opr h 57 Salisbury
" James (Jennie) spinner h 275 Phillips av
Horsfall Amos loom picker mfr 64 Katherine h do
" Edmond R (Elizabeth R) asst 64 Katherine b do
" Ernest loompick wkr 64 Katherine h at Dartmouth
" Joseph A milk 70 Katherine h do
" Joseph F (May) recruiting officer U S N h 55 Summer
" Ruth sten T N B Copper Co bds 64 Katherine
Horsfield Maude S Mrs h 2112 Acushnet av

The Royal Sheet Metal Co. :: Expert Radiator Repairing
309 Acushnet Avenue, Tel. Bell 911 and Automobile Sheet Metal Work
Sheet Metal Work and Roofing of Every Description
All work called for and Delivered

Slocum & Kilburn
23-27 N. Water St. Tels. Bell 5100-5101 Automatic 1162
Mill Supplies
Electrical Supplies

TAIT BROS. VENETIAN ICE CREAM
ORDER DRY PACKED FOR PARTIES AND SOCIALS
103 FRONT STREET
Both Phones

G. H. T. Brown & Co. ELECTRICAL CONTRACTORS
ELECTRIC APPLIANCES FIXTURES & SUPPLIES
OPP. NEW HOTEL Tel. Bell 509.

Horta Marion wid Silvia h 409 N Front
Horteloa Mario died Jan 29 1921
Hortins Joseph A (Mary) opr bds 94 Sidney
" Manuel (Mary) h 94 Sidney
Horton Charles M (Emma L) floormn 100 S Water h 169 River rd
" Eliphalet M (Mercy) police h 437 Mill
" Eliphalet T lab 100 0S Water h 52 Walnut
" Etta Mrs prin Plainville sch h 604 County
" Fred L chauf h 287 Court
" Lawrence A (Bertha) mtrmn U St Ry Co h at Acushnet
" Sarah Mrs weaver h 184 Purchase
" Wm T mach bds 169 River rd
Horvik Sigurd student bds 1245 Purchase
Horvitz Abraham (Minnie) (Horvitz Grain Co) h 564 Union
" Abraham J clk 678 Pleasant bds 16 Washington
" Anna L clk 1447 Acushnet av bds 71 Arnold
" David (Horvitz & Bassing) bds 16 Wash
" David clk 1447 Acushnet av b 71 Arnold [South
" David (Mollie) student bds 77
" Esther bds 298 Union
" Ezra (Sarah L) (Acushnet Loan Co) 152 Union h 77 South
" Grain Co (Louis Morris and Abraham Horvitz) 232 Dartmouth
" Hyman clk 911 S Water bds 86 Grinnell
" Isaac (Fannie) prov 1037 S Water h 16 Wash
" Isaac F (Fannie) kitchen gds 541 S Water h 16 Wash
" Jacob A (Dora) shoes 889 S Water and treas 678 Pleasant h Rounds cor Maple
" Jacob A (Lillian) shoes 1447 Acushnet av bds 214 Mt Pleasant
" Julius A (Sadye J) pres 678 Pleasant h Rounds cor Maple
" Louis mgr 232 Dartmouth h 115 Bonney

Horvitz
" Max (Ida) (Union Paper & Supply Co) 9 N Water h 1082 County
" Mollie housekpr 77 South
" Mollie bds 71 Arnold
" Morris (Union Paper & Supply Co) 9 N Water h at Fall River
" Morris (Jeannette) (Horvitz Grain Co) h 145 Brownell
" Nathan (Rebecca) h 501 Coggeshall
" Noah (Rebecca) (Union Paper & Supply Co 9 N Water h 501 Coggeshall
" Samuel (Sophie) butcher h 15 Howland
" Samuel (Flora) shoes 110 Union h 71 Arnold
" Wm grain 121 Howard av bds 77 South
" & Bassing (David Horvitz, Samuel I Bassing) prov 547 S Water
" see Horowitz Hurvitz and Hurwitz
Hosatte Alfred weaver bds 187 Glennon
Hose 1 868 Pleasant cor North
" 2 1599 Acushnet av cor Davis
" 4 752 Brock av cor Mott
" 5 574 County cor Hillman
Hosp Joseph (Mary L) weaver h 138 Aquidneck
Hotel Bristol (Anthony F Greene) 1051 Bristol
" Cordeiro (John Cordeiro) 139 County
HOTEL LINCOLN J H Booth & Son Props James M Luke Mgr 1061 Purchase cor North Tel Con See page 36
" Victoria 1057 S Water
HOTEL WAVERLEY 1166 Acushnet av
Hotte Albert opr bds 98 Collette
" Albini (Aurore) (Hotte Bros) h 195 County
" Alphonse pntr bds 1744 Purchase
" Arthur (Alida P) clk 48 Rivet h 195 County
" Bros (Philemon and Albine) gros 48 Rivet

"Exide" BATTERY SERVICE
Giant Storage Battery Co. 498 County St., New Bedford
Telephone 4180

Steiger Dudgeon Co. NEW BEDFORD, MASS. Telephone 82
The Quality-First-Store

Hotte
" George (Leona) asst supt 96 William h 2739 Acushnet av
" Hervey auto rpr r 930 Pleasant b 1822½ Purchase
" Leo L (Odile M) clk bds 191 County
" Leonide (Odile) clk 48 Rivet h 191 County
" Philemon (Julianna) (Hotte Bros) h 106 Ruth
" Wm (Louise) opr h 195 County
Houbre Anna L opr bds 16 Roosevelt
Houde Frank X (Melvina) loom fixer h 50 Thompson
" John (Phebe) opr h 72 Jouvett
" Theodore slasher h 128 Bowditch
" see Hood
Hough Dorris S bds 542 County
" Garry de Nauville (Margaret S) rem to Vineyard Haven
" Garry de N jr rem to Vineyard Haven
" George A (Louise) managing editor 575 Pleasant h 85 Campbell
" George A jr (Clara S) editor 575 Pleasant h 33 Sycamore
" Henry (Jane E) fixer h 197 Query
" Katherine rem to Vineyard Haven
Houghton Albert (Sarah E) ins agt 908 Purchase rm 403 h 54 Roosevelt
" Albert U S N bds 20 Winterville rd
" Albert E (Miriam) (Albert E & A Houghton) 1685 Purchase h 125 Deane
HOUGHTON ALBERT E & A (Albert E and Arthur) Sheet Metal Contractors. Electric Fixtures 1685 Purchase Tel Bell 5379 See page 68
" Alice shipper Beacon Mill bds 125 Deane
" Arthur (Houghton Bros) and (Albert E & A Houghton) 1685 Purchase bds 125 Deane
" Bros (Albert E and Arthur) sheet metal wkrs 1685 Purchase
" David opr bds 6 Winterville rd
" Ernest (Edith) bds 290 Collette

Houghton
" George (Ada) real est h 95 Emma
" Harold (Edeath) gro 1625 Acushnet av h 290 Collette
" Henry (Sarah A) bds 54 Roosevelt
" James (Annie) overseer h 6 Winterville rd
" James (Mary) loom fixer h 15 Hemlock
" James (Myra B) spinner h 204 Austin
" James D (Lillian I) janitor 20 S Sixth h 1111 Pleasant
" John (Ellen) weaver h 125 Deane
" John J (Nellie) third hd h 210 Whitman
" Lydia weaver bds 144 Church
" Mary piano tchr 15 Hemlock h do
" Mary E opr bds 20 Winterville rd
" Nellie Mrs nurse Almshouse bds do
" Richard (Ellen) contr h 278 Nash rd
" Thomas (Ann) crossing tender h 144 Church
" Thomas jr rem to Ogden Utah
" Wm H (Mary J) h 1 Norton ct
Houldsworth Matthew opr h 336 Davis
Houle Alfred carp bds 128 Tinkham
" Almedor clk bds 207 Whitman
" Annie opr bds 201 Sawyer
" Anselme (Fideline) elevatormn h 201 Sawyer
" Arsene (Lisa) second hnd h 62 Woodlawn av
" Arthur opr 60 Bullard
" Arthur A (Delia) carp h 150 Davis
" Blanche R mlnr bds 1242 Pleasant
" Dolor A (Malvina) bus agt Carpenters District Council 153 Union h 205 Tinkham
" Dona (Amelie) clk 824 Purchase h 82 Rotch
" Edmond (Elzire) weaver h 103 Clifford
" Faida clk 1023 S Water bds 201 Sawyer
" Fideline clk bds 201 Sawyer
" Frank (Eva) weaver h 12 Salisbury

AUTO WASHING? TAXI? Call 107
RELIABLE AUTO WASHING & TAXI CO. 19-23 Mechanics Lane

WASHBURN Dependable Textile Specialties
WOODWORKING
"PERFECTION" SHELL ROLLS | "KORE-LOKT" PIN BOARDS | "WASHBURN" WOOD TOP ROLLS
224-228 NO. WATER ST. Bell 202.
WASHBURN STORE SERVICE
Store Planning Fixture and Show-Case Builders

Houle
" F D Lionel ins agt 96 William b 205 Princeton
" Henri shoe rep 1887 Purchase h 1242 Pleasant
" Henri (Emma) mason h 928 Bristol
" Hormidas (Regina) mason h 103 Clifford
" Jeannette opr bds 207 Whitman
" Joseph (Ethel) carp h 82 Pennimen
" J Octave coll 43 William and 791 Purchase rm 16 h 60 Bullard
" Laurice opr bds 201 Sawyer
" Leonidas (Florida) carp h 207 Whitman
" Loretta opr bds 203 Tinkham
" Louise wid Francis X h 226 State
" Marie bkpr bds 201 Sawyer
" Philip (Exina) fixer h 124 River
" Romeo (Evilina) barber 1930 Purchase h at Fairhaven
" Rosario (Leopoldine) cond U St Ry Co h 185 Bowditch
" Roy carp bds 203 Tinkham
" Viola opr bds 203 Tinkham
" Zacharie (Ezelina) barber 1930 Purchase h 1928 do
Houlihan Anna box mkr 38 Middle b 61 Chancery
Houlis Spiros (Bristol Fruit Co) 169 Union bds 53 Walnut
HOUSEHOLD FURNISHING CO The W H Bassett Manager 984-986 Purchase cor Kempton Tel Bell 1403 See page 30
Houslen George opr bds 1305 Acushnet av
Houston Alexander R (Alice) carp 11 Willis
" Edmond A sales 14 N Second h 366 Pleasant
" Edward (Ruth) sales bds 366 Pleasant
" Harold M (Clara B) opr h 904 Belleville av
" Wm F (Mildred) mgr 386 Kempton h 87 Pierce
Houth Anna tchr J B Congdon sch b 19 Columbia
" Elizabeth clk P Corp bds 19 Columbia
" Joseph (Elizabeth) glass blower h 19 Columbia
Houtman John W (Olive M) sexton Trinitarian Church h 284 Elm
" Robert H (Maria) choremn h 307 Ash
Hovey Frances E tchr h 661 County
Howard Agnes h 88 Robeson
" Alfred K (Maud C) clk h 3313 Acushnet av
" Alice M wid Matthew H h 1154 Purchase
" Andrew J stereo bds 159 Sycamore
" Ann wid Wm h 156 Division
" Annie opr 605 E French av bds 151 Frederick
" Annie W wid John J h 84 Forest
" Arthur (Lucy) opr 605 E French av bds 25 Dudley
" Arthur A lab h 48 Elm
" Arthur F supt 185 Union h at Acushnet
" Benjamin opr h 67 Valentine
" Charles opr bds 366 State
" Eddy P (Elizabeth) tchr High Sch h 83 Highland
" Elizabeth opr bds 67 Valentine
" Elizabeth M opr bds 173 David
" Elmer C (Gretchen) sales 1 Bridge sq h 9 Parker
" Elmer R (Caroline) testmn 688 Pleasant h 120 Parker
" Ernest bds 139 Holly
" Esther doubler 605 E French av bds 67 Valentine
" Ethel L bkpr bds 159 Sycamore
" Eugene G sales bds 844 Pleasant
" Frances M bds 88 Robeson
" Francis (Mary A) dairymn h 370 Cedar
" Frank opr bds 139 Holly
" Frank pntr h 740 Kempton
" Frank C jr (Emma L) lino opr 14 Rodman h 159 Sycamore
" Frank W bldr bds 84 Forest
" Frederick A (Mary) checker 167 Mt Pleasant h 470 Cedar

M. F. Rezendes, Jr. PAINTING and DECORATING CONTRACTOR
381 COGGESHALL Tel. Bell 4830, h do
Also Prop Crescent Bowling Alleys 947 Acushnet av.

GENERAL CONTRACTORS
GENERAL ENGINEERING & CONSTRUCTION CO.
S. A. S. ZIROLI, Engineer
Bell Phone 180.
Office Five Cent Savings Bank Bldg.
New Bedford, Mass.

Howard
" George E drillwkr h 490 Acushnet av
" George W hostler h 96 Union
" Gilbert H (Lois) fore 216 Cottage h 204 Arnold
" Harold (Annie J) opr 605 E French av h 51 Salisbury
" Harry (Ellen) opr h 22 Jouvett
" Marry (Nellie) h 60 Cove
" Henry h 60 State
" Henry jr (Nellie) cotton broker 8 S Sixth bds 118 Wash
" Irene M F opr bds 325 Kempton
" Isaac H bds 55 Court
" James (Elizabeth) lab h 15 Viall
" James W (Mary A) district store hpr and opr 688 Pleasant h 212 Tremont
" Jane wid Benjamin bds 844 Pleasant
" Jessie I bds 139 Hawthorn
" Joseph (Jane) opr 605 E French av h 178 Crapo
" Leslie A variety 357 Court and 745 Kempton h 355 do
" Lois E clk 226 Union h 204 Arnold
" Lucy warper 605 E French av bds 25 Dudley
" Margaret wid Jacob h 190 Parker
" Marie tchr bds 411 Pleasant
" Mary opr bds 67 Valentine
" Mary F h 502 Purchase
" Meth Epis Church 876 Kempton cor Rockdale av
" Mildred F sten Gosnold Mills Co h at Acushnet
" Norah E shoe wkr h 325 Kempton
" Richard (Tamah) lab 605 E French av h 173 David
" Robert (Angela) opr h 61 Willow
" Robert (Mary) steamftr 41 Front h 45 Winsor
" Robert S steamftr h 120 Shawmut av
" Ruth A tchr Abraham Lincoln sch bds at Acushnet
" Ruth M opr bds 139 Holly
" Sarah weaver bds 43 Roosevelt
" Sarah wid Andrew h 139 Holly
" Tillie Mrs h 491 Purchase

Howard
" Walter (Catherine) motormn h 344 Summer
" Wm lab 668 Acushnet av h 120 Shawmut av
" Wm mule spinner bds 139 Holly
" Wm (Mary) sausage mkr 337 S Second h 109 County
" Wm tender 605 E French av h 67 Valentine
" Wm clk h 59 Mosher
" Wm E carp h 120 Shawmut
" Willis H (Elizabeth) eng Y M C A h 90 Linden

Howarth Albert (Rose) third hd Manomet Mill h 136 Hathaway
" Alfred (Anna) h 862 First
" Alice Mrs hkpr h 481 Rivet
" Archibald clk bds 80 Swift
" Arthur (Anna) h 94 Clark
" Betty weaver bds 105 Rodney
" Clara wid Hiram (American House) 1089 Acushnet av h do
" Edmund city lab bds 230 Rockdale av
" Ella insp bds 240 Tremont
" Elsie P dresmkr h 978 County
" Ernest (Catherine) (Ernest Howarth & Co) h 18 Junior

HOWARTH ERNEST & CO (Ernest Howarth and Roy T Hawes) Electrical Contractors 668 Pleasant Tel Bell 1854
" George weaver h 230 Rockdale av
" Henry (Mary) opr h 389 Bolton
" Ida wid Wm h 80 Swift
" James (Annie) lab 605 E French av h 16 Salisbury
" James C (Mary) warp twister h Dutton nr Acushnet av
" James H (Alice) second hnd h 19 Viall
" John (Catherine) opr h 55 Willard
" John (Celia) mach h 209 Tinkham
" Joseph (Elsie P) fixer h 978 County
" J Wesley (Harriet Le B) clk 688 Pleasant h 171 Jenney
" Mary A wid Roger h 105 Rodney

NEW BEDFORD BOTTLING CO.
NEW BEDFORD, MASS.
Manufacturers and Bottlers of
MINERAL SODA WATERS
Bell 696 — Telephones — Auto. 5597

KINYON'S COMMERCIAL SCHOOL
WILL FURNISH YOU OFFICE HELP FREE
DUFF BLDG., Cor. William and Pleasant Sts., NEW BEDFORD, MASS.

JOHN E. W. HANDFORD 274 Sawyer Street - - New Bedford, Mass.
Tels. Bell 1038 Auto 4666 Dealer in COKE & COAL ALL ORDERS PROMPTLY ATTENDED TO
BERNICE COAL A SPECIALTY

John B. Ricard CONTRACTOR BUILDER
Electric Floor Surfacing
58 MIDDLE ST., Tel. Bell 2776. CABINET MAKER, JOBBING.

Howarth
" Mary C opr bds 94 Clark
" Richard city lab bds 171 Jenney
" Robert (Elizabeth) mach h 2 Blackburn
" Robert (Elizabeth) opr h 159 David
" Robert cabinet mkr 790 Purchase h 159 David
" Robert (Elizabeth A) opr h 12 Cove
" Robert (Elizabeth A) tier machine h 2 Blackburn
" Robert h 5 Reynolds
" Robert A chauf b 978 County
" Thomas opr bds 1671 Acushnet av
" Thomas Arthur mason bds 5 Butler
" Walter G (Catherine) mtrmn U St Ry Co h 344 Summer
" Wm (Alice) mule spinner bds 78 Penniman
" Wm W (Sarah A) fitter h r 70 Linden
" see Haworth

Howcroft John (Anna) second hnd h 164 David

Howe Anna H wid Stephen A bds 3591 Acushnet av
" Benjamin F (Helen M) civ eng City Engineer's office 302 Municipal bldg h 172 Sycamore
" Benjamin F (Elizabeth G) mgr 54 Mill rd h 3591 Acushnet av
" Flora L clk 768 Purchase bds at Fairhaven
" George C (Gertrude) steamftr 33 N Water h 112 Liberty
" Helen M Mrs clk Wire Dept 212 Municipal bldg h 172 Sycamore
" Lucy A wid Charles A h 172 Sycamore
" Lucy R shoewkr bds 96 Pierce
" Mary A died Jan 17 1921

Howell Henry (Martha) lab h 180 Belleville av

Howerton Henry H (Bertha) cond U St Ry Co h 208 State

Howes Adela S bds 106 S Sixth
" Charles M (Elise R) traffic police h 190 Palmer

Howes
" Clayton P (Dorothy) elect h 28 Buttonwood
" Francis N (Geneva) attendance officer 166 William h 318 Arnold
" Frank LeB eng city stone crusher h 333 Kempton
" Frank M phys 7 N Orchard h do
" Gladys E tel opr 57 N Second bds 66 Mill
" Harrison (Isabelle) mtrmn Elec Ex Co h 157 Hillman
" Paul C (Helen H) h 275 Hawthorn
" Zilla G wid Stephen M bds 150 Cottage

Howland Abraham P (Louisa) ice cream 10 Weaver h do
" Ada P tchr John B DeValles sch bds at S Dartmouth
" Alice F h 185 Ash
" Alvah G clerk 200 Shawmut av h 233 do
" Annie C wid Hubert M h 731 County
" Annie M wid Henry B bds 266 Orchard
" Arthur (Mary E) fore h 28 Borden
" Arthur R (Maud) fore h 251 Purchase
" Austin T (Irene) string instrument rpr 598 Pleasant h 4 Jenny Lind
" A Louise clk Nonquitt Spinning Co h at S Dartmouth

HOWLAND BARKER C (Mary E) Physician 321 Union h do
" Beriah E (Grace E) collector Standard h 58 Locust
" Beriah G (Marietta) mgr 200 Shawmut av h 233 do
" Carrie Mrs drsmkr bds 393 Pleasant
" Carrie L Mrs h 181 North
" Charles (Annie) yard man h 1256 Pleasant
" Charles A (Mary) fore 144 S Water h 451 Purchase

Office Phones: Bell 1400; Auto. 2163 Res. Phone: Auto. 2151
FUNERAL DIRECTOR & EMBALMER
PRIVATE AMBULANCE SERVICE
ALDEGE CHAUSSE' - - 386 NORTH FRONT STREET

HIRST THE PLUMBER
PETER THE PIPER
RUFUS THE ROOFER
31-33 N. WATER ST.

WATER SYSTEMS
HEATING AND PIPING
SHEET METAL WORK
TELS. BELL 466, AUTOMATIC 1005.

Howland

" Charles F master mariner bds 1245 Purchase
" Charlotte A B wid Isaac C h 297 County
" Chester bds 124 Campbell
" Clarence clk 211 Union bds 13 Stackhouse
" Clifton clk 350 Acushnet av bds 100 Parker
" C E drftsmn 115 Coggeshall h at N Dartmouth
" Edgar F (Kate) (Howland & Sampson) h 181 Grinnell
" Edith M clk 959 Purchase bds 184 Middle
" Edna B tchr Clark st sch bds 233 Shawmut av
" Edward D (Clara) (Howland & Sweet) 64 Chancery h 426 Union
" Elizabeth J wid Samuel R bds 48 Walnut
" Elizabeth K h 95 Madison
" Ellis cotton classer 115 Coggeshall h at N Dartmouth
" Emma F wid Nicholas h 1086 Pleasant
" Etta E Mrs h 68 Walnut
" Eugene H (Stella) lab h 52 Willow
" Ezra F (Lena P) clk h 181 Grinnell
" Ezra F (Lucy L) spar maker h 84 Forest
" Florence L tchr Abraham Lincoln sch bds 60 S Sixth
" Frank K pntr bds 124 Campbell
" Frederick A (Edith F) pntr 23 Bay h do
" Frederick W bds 233 Acushnet av
" George drill wkr bds 99 School
" George L pntr 124 Campbell h do
" Gertrude M embdr bds 181 James
" Gertrude S clerk Registry of Deeds bds 349 Cottage
" Gordon E sales 1386 Purchase h at Fairhaven
" Harriet S wid Edward W h 208 Kempton
" Henry B (Grace B) jewelry 778 Purchase h 102 Spring

Howland

" Herbert P (Clara) clk Nonquitt Spinning Co h 100 Parker
" Humphrey D Capt (Abbie) h 85 Bay
" Ida M wid Ernest L h 4 Shawmut av
" Isaac W (Mary K) h 623 County
" James F (Selma) eng h 177 Newton
" James L (Idabelle) pntr h 124 Campbell
" John (Anna) fisherman h 58 Lindsey
" John J (Annie H) h 74 North
" John S (Agnes E) sales h 70 Borden
" John S jr student bds 70 Borden
" Julian picture framer 444 Pleasant h 106 Richmond
" Laura T clk city clerk's office 18 Municipal bldg bds 16 Mapleview ter
" Lillian wid Charles S h 283 Maple
" Louise R tchr Jirah Swift sch bds 233 Shawmut av
" Marguerite tchr Thomas Donaghy sch bds 26 Ward
" Mary A wid Isaac C bds 35 Tremont
" Mary J wid A C h 106 Richmond
" Mary T h 149 Hawthorn
" Myron P (Helen F) supt 226 Purchase and 228 N Water h 22 Keen
" Nettie opr bds 106 Richmond
" Orloff R (Mary) carp h 181 James
" Paul (Mary A) prntr h 91 State
" Robert A (Emily) shuttle mkr bds 215 Hersom
" Sarah C wid Wm W h 79 School
" Sarah F wid Edward S h 129 Cedar
" Sarah J h 124 Campbell
" Stephen D (Gertrude W) (S D Howland & Co) 73 Chancery h 86 do
" Susan H wid Thomas D h 833 Kempton
" Sylvia Ann School 409 Clara C M Gage prin 757 Pleasant

LANGLOIS & LECOMTE VIM and NASH TRUCKS
LAFAYETTE and NASH PLEASURE CARS 115 Bowditch St., New Bedford
Tels. Bell 4531—Auto 2187.
REAL ESTATE—2030 ACUSHNET AVE.

Dyers **LEWANDOS** Cleansers
NEW BEDFORD SHOP 77 WILLIAM STREET
TELEPHONE BELL 1203
SHOPS IN ALL LARGE CITIES OF THE EAST

HOWLAND S D & CO (Stephen D Howland and Kenneth H Brightman) Coat, Apron and Towel Supply 73 Chancery See page 74
" Thomas wood wkr 272 S Water h at Fairhaven
" Weston opr bds 70 Borden
" Wilfred mach bds 181 North
" Wm A E police h 473 Allen
" Wm P (Katherine) produce h 1557 Purchase
" & Sampson (Edgar F Howland Isaac D Sampson) riggers 27 Front
" & Sweet (Edward D Howland Herbert Sweet) wood 64 Chancery
Howley John spinner bds 1089 Acushnet av
" Thomas (Mary) weaver h 15 Marwin
Howman Hilary (Alice) opr h 156 David
Howrihan Charles opr bds 1465 Pleasant
" Cornelius H bkpr bds 1465 Pleasant
" John W bds 1465 Pleasant
" Margaret opr bds 1465 Pleasant
" Mary Mrs h 1465 Pleasant
" Timothy (Helen) third hd h r 2 Wamsutta blk
Howson Walter bds 850 First
Hoxie Earl sales 65 William h at Fairhaven
" Edward died Jan 22 1921
" Edward A (Alice V) gro 4409 Acushnet av h do
" Elizabeth tchr Open Air sch bds 6 Eighth
" Frank C (Maud) fore 272 S Water h 155 Wash
HOXIE FRANK L (Ella P) asst treas Driscol Church & Hall Inc 82 Union h 139 Clinton
" Harold L (Ada) sales 82 Union h 317 Pleasant
" Myrabel opr bds 155 Wash
" Wm R variety 86-88 Allen bds 55 Bonney
Hoye Annie L hkpr 72 Atlantic
" Dorothy V typist bds 15 Pope
" Eleanor F clk bds 15 Pope
" Elizabeth wid Thomas h 72 Atlantic
" Frederick J (Laura A) dentist 209 County h do
" Ida B cashr 66 Dartmouth bds 72 Atlantic
" James F (Mary G) real est h 15 Pope
" Louise F clk U St Ry Co bds 72 Atlantic
" Martin opr h 72 Atlantic
" see Haughey
Hayes Daniel pntr h 53 Mosher
Hoyle Bertha I weaver bds 176 Cove
" Charles opr bds 3 Park pl
" Helen G h 241 Austin
" John H (Mary) lab h 8 Studley
" John S (Hannah L) chief eng Dartmouth Mfg Co h 176 Cove
" Mary Mrs groc 85 Grant h do
" Mary M clk 185 Union bds 8 Studley
" Richard plmbr 33 N Water bds 176 Cove
Hoyt Emily R clk 862 Purchase h 69 Mechanic
" James H (Emeline) carp h 471 Chancery
" Wm D optometrist 246 Union h at Mattapoisett
Hrytzay Stephen (Victory) gro h Garcia
Huard Alexander H (Emma) barber 90 Elm h 1836 Purchase
" Alphonse (Leonie) weaver h 260 Weld
" Donat opr bds 1836 Purchase
" Ernest D machinist bds 1836 Purchase
" Frank (Anna) weaver h 478 Coggeshall
" George O (Edith F) driver 167 Mt Pleasant h 39 Shawmut av
" Joseph (Odna) hlpr 5 Cannon h 16 Washburn
" Joseph (Docite) weaver h 144 Tallman
" Marie L weaver bds 144 Tallman
" Odna gro 1 Hicks h 16 Washburn

Battey-Gunn Company Inc. CHARLES T. BATTEY President and Manager
GENERAL MOTOR TRUCKING
Office, No. Water and Elm Sts. Tel. 3799 Long Distance Trucking a Specialty

AUTO ELECTRIC SERVICE STATION
Factory Service For
BOSCH MAGNETOS WESTINGHOUSE GRAY & DAVIS CONNECTICUT
AUTO LITE ATWATER KENT AND BASCO SWITCHES
25 HIGH STREET BELL PHONE 2567.

Hubbard Belle wid Benjamin F h 89 Newton
" Bros & Co Everett B Merrifield mgr cotton 96 William rm 211
" B Franklin coverer bds 89 Newton
" Catherine drsmkr 101 Spring bds 25 Chestnut
" Catherine wid Patrick h 25 Chestnut
" Ellen wid James bds 25 Chestnut
" George watchmn 85 S Water h at Fairhaven
" John (Elmira) tel opr Hose No 1 bds 345 Hillman
" Philip E opr bds 132 Cedar
" Sara E Mrs h 132 Cedar
Hubbenett Betsey J wid Isaac variety 147 Crapo h do
Huber Alois (Adele) spinner h 212 Hathaway
" Andreas (Josephine) spinner h 324 Earle
" Frank (Mary) spinner h 334 Earle
Huberdeau Adelard (Catherine) fore h 84 Atlantic
Huberger Carl F loomfixer h 340 Earle
Hubers Archibald C optometrist 589 Pleasant bds 117 Hillman
Hubert Oliva (Josephine) opr h 154 Tallman
Huddy Alice M hkpr 217 Pleasant
Hudecek Joseph (Rose) carp h 119 Reynolds
Hudner's Market Inc 145 Union Daniel D Sheehan mgr and 973 S Water and 1173 Acushnet av
Hudnut Daniel copperwkr bds 241 Weld
" Frank P (Emily L) phys 155 William h do
Hudon Fred (Alice) floor layer 197 Blackmer h 199 do
" Joseph E barber 1115 Purchase h 268 Weld
Hudson Ernest (Annie) twister h 276 Earle
" Genevieve winder 1145 Kempton bds 44 Grant
" James (Katherine) lab h 16 Central
" Maria opr bds 16 Central

HUDSON POWERS CO Distributors of Hudson and Essex Automobiles 501 County See page 5
" Rachel bkpr 866 Purchase bds 154 Rotch
" Susan S Mrs h 494 Allen
Hudzewitz George opr bds 985 S Water
Huette Emilieu (Delia H) second hd h 775 First
" Rudolph (Eugenie H) clk bds 775 First
Huggard Arthur pntr b 116 S Sixth
" Wm (Myra) piper h 116 S Sixth
Huggins Leon M (Ethel D) reporter Standard h 15 Maple View ter
Hughes Annie wid Wm opr h 16 Warren
" Annie L opr bds 221 Aquidneck
" Arthur J (Bridget M) prov h 1060 Pleasant
" Caroline C asst 716 Purchase rm 1 bds 162 Nash rd
" Charles clk 163 Pleasant h 94 South
" Charles mach bds r 36 Linden
" Charles opr bds 124 N Front
" Edward L (Lillian) mach h 344 Davis
" Elizabeth opr bds 16 Warren
" Ellen E clk 51 William bds 3 Bay
" Fred T (Mildred) fore 474 Acushnet av h 45 Sycamore
" Gertrude opr bds 344 Davis
" Hanorah Mrs h 11 Acushnet blks
" Helen E hkpr bds 1060 Pleasant
" James E W fixer bds 5 Butler
" James M (Mary) sales h 162 Nash rd
" John (Katherine) clk 1096 Acushnet av h 60 Beetle
" John (Mary) rprmn 5 Cannon h at Fairhaven
" John F student bds 1060 Pleasant
" John W (Grace M) linemn 261 S Water h 230 North
" John W opr bds 1089 Purchase
" Katherine cook 16 Howard
" Mary E wid Walter H dressmkr h 3 Bay
" Minnie opr bds 1103 S Water

The C. M. Carroll Paper Co. *Wholesale Paper Dealers*
TYPEWRITERS
Remington, Smith Premier, Monarch
Agents for Art Metals
12 North Sixth St.
Phone Connection

Tels. Bell 948 and 276, Automatic 1304. ESTABLISHED 1853.
HIRAM WHEATON & SONS, Inc.
SODA WATER MANUFACTURERS

Sand and Gravel P. H. LETENDRE & SON, General Trucking
807 KEMPTON STREET Telephone 4196 NEW BEDFORD, MASS.

GREENE & WOOD Every Kind of LUMBER AND MILL WORK
PINE STREET, off SO. WATER STREET, NEW BEDFORD

Hughes
" Morton (Susanna) weaver h 419 Bowditch
" Thomas (Medora) opr h 85 Sycamore
" Thomas A opr bds 16 Warren
" Thomas H (Edith) papermkr h 78 Brownell
Hull John (Elizabeth) lab h 43 Jouvett
" Joseph (Agata) weaver h 8 Blackburn
" Wallace C (Cora E) clk 645 County h 59 Kempton
Hulsman Roy H (Ruth E) ins agt h 293 Collette
Hulton Alice bds 1 Hemlock
" Beatrice wid Chadwick h 533 Rivet
" Benjamin cutter setter bds 1 Hemlock
" Edith M opr bds 533 Rivet
" Elizabeth A wid Joseph janitress Municipal bldg h 1 Hemlock
" Harry T drill wkr bds 533 Rivet
" John insp bds 533 Rivet
" Lilian B opr bds 533 Rivet
Humbert Gustave (Mary) opr h 217 Eugenia
Hume E Maude h 15 Plymouth
" George H student bds 390 Union
" Minnie waitress 47 Ash bds do
Humphries C Ross (Violet B) dept mgr 794 Purchase h 602 Union
Humphrey Harry clk 874 Purchase h at Fairhaven
" Henrietta P wid Daniel J h 129 Sycamore
" Horace L (Mary) jeweler 764 Purchase h 56 Rotch
HUMPHREY JAMES L Jr (Josephine C) Wholesale Butter Cheese Eggs and Poultry 95-97 Front Tels Bell 2414 Automatic 1133 h 41 Morgan See front cover
" John T dept mgr 794 Purchase bds 402 Union
" Margaret M wid Daniel bds 233 Palmer
" Mildred clk 764 Purchase bds 209 James

Humphrey
" Samuel (Mary) opr h 4 Harmony
" Wm H (Mary) dept mgr 794 Purchase h 209 James
" & Co August G Wilken agt cotton 384 Acushnet av
Humphreys Erving Z time kpr bds 32 Eighth
" John T (Carrie) buyer h 402 Union
" Wm buyer bds 602 Union
Humphries Elijah (Martha) First Primitve Meth Ch 358 Summer
" George (Margaret) pntr h 163 State
Hunt Albert E (Elizabeth) city lab h 83 Ruth
" Andrew (Barnes & Hunt) 14 Glennon h at S Dartmouth
" Anna L tchr Dartmouth st sch bds 109 South
" Belinda opr bds 144 Division
" Carrie J tchr H M Knowlton sch bds 74 Chestnut
HUNT CHARLES R (Annie B) Physician 30 Arnold place h do
" Charlotte R Mrs h 109 South
" Clifford E (Alice) rec teller N B I for Savings h 13 Arch
" Deborah wid Samuel b 13 Brigham
" Edward opr bds 874 County
" Edward W (Ida) tailor 137 Union h 96 Willis
" Edwin H (Emma E) lab h 205 North
" Ellen Mrs bds 144 Division
" Francis hlpr 272 S Water h 874 County
" Frederick lab bds 501 Acushnet av
" Frederick stmftr 1651 Purchase h 118 Hathaway
" George porter 2 N Second bds do
" Henry (Mary Roseana) mach h 176 Division
" Henry G (Jennie) carp h 536 Sawyer
" Herbert F (Minnie) driver h 1 Hillman
" Ivah M clk 201 Municipal bldg bds 30 Chestnut
" James H (Annie) mach h 71 Hall

KEYSTONE OFFICE APPLIANCE COMPANY
TYPEWRITERS — SAFES — OFFICE EQUIPMENT
235 UNION STREET — Bell 420

Old Furs Repaired Remodeled & Redyed

Fur House of Sidney
COR. UNION and 6 ST. Tel. Bell 1976.
New Bedford's Most Reliable Fur Shop.

We Store Your Furs During the Summer Months

HUNT JOSIAH (Carrie W) Treas and Manager City Coal Co Front cor Middle h 165 Maple
" Julia A masseuse h 30 Chestnut
" Lemira L ldg h 151 Middle
" Mary E opr bds 144 Division
" Nellie A died Jan 25 1921
" Patrick J (Catherine) opr h 874 County
" Rachael bkpr 58 Adams bds 96 Willis
" Ralph mach bds 83 Morgan
" Robert (Jane) weaver h 119 Hathaway
" Raymond Z clk A M Corp and Hathaway Mfg Co bds 30 Chestnut
" Russell W chemist h 109 South
" Wm (Mary J) pntr h 261 Tinkham
Hunter Cecelia winder tndr bds 156 Tallman
" Charles B driver bds 2237 Acushnet av
" Eliza bds 39 Newton
" Florence A bkpr 55 N Water bds 120 Florence
" Gladys opr bds 156 Tallman
" Grace clk 222 Union bds at Fairhaven
" Harriet wid Henry h 39 Newton
" Janet bds 37 Eighth
" Jessie G sten 247 Shawmut bds at Fairhaven
" Leona died Jan 26 1921
" M Lillian tchr R C Ingraham sch bds 14 S Sixth
" Ruth M clk Bristol Mfg Corp bds 12 Richmond
" W George clk 706 Purchase bds 33 Locust
Huntington Alfred (Sarah) spinner h 3 Abbott
Huntley Philip S (Emma) eng Oneko Mill h 290 Mt Pleasant
Huot Diana Mrs clk 1902 Acushnet av bds 182 Hadley
Hurd Anthony sales h 30 Allen
" Frank garage 30 Allen h do
" Joseph (Mary) lab h 76 Cedar
" Margaret glass wkr h 96 Union
Hurd
" Willis brklyr bds 504 Acushnet av
" see Huard
Hurley Agnes C bkpr Oneko Mill bds 232 Sawyer
" Andrew C (Bertha A) hotel 2 N Second h 378 North
" Andrew C jr bootblk 4 N Second b 378 North
" Anna K bds 2 N Second
" Bessie h 2 Linden ct
" Bridget A h 65 Chestnut
" Clarence B clk 2 N Second bds 378 North
" Clifford A clk 2 N Second bds 378 North
" Cornelius F roofer 167 Hillman h 232 Sawyer
" Edith C student bds 22 Borden
" Elizabeth J tchr Philips av sch bds 232 Sawyer
" Ellen A tchr Parker st sch bds 39 Willis
" Ellen M cook 172 Page
" Frances opr bds 232 Sawyer
HURLEY FRANK A (Marietta) Garage Automobiles and Accessories 308 Mill h at Fall River See right bottom lines and page 9
" Hannah wid James F h 99 Willis
" Helen L clk 545 Orchard bds 23 Borden
" James clk 28 William b 22 Borden
" Jeremiah firemn bds 203 Deane
" John R opr bds 49 Larch
" Joseph F shipper T N B Copper Co bds 49 Vine
" J Kendrick clk bds 22 Borden
" Katherine A hkpr 75 Walnut
" Loretta clk 838 Purchase bds 49 Vine
" Mary cook bds 26 Grove
" Mary opr bds 49 Larch
" May E tchr Allen F Wood sch bds 22 Borden
" Michael J (Catherine) opr h 49 Larch
" Michael J (Catherine) cond U St Ry Co h 49 Vine
" Patrick (Mary) h 232 Sawyer

Briggs & Beckman **Columbia**
15-35 Commercial St. Tel. Bell 5010 STORAGE BATTERIES

J. A. LAWRENCE HARDWARE
H. & M. Paints, Sunshine Rubber Roofing, Wm. Harland & Sons Varnishes, Yale Locks, Full Universal Line, Bradford Ranges.
1029 ACUSHNET AV. Tels. Bell 2734, Auto 2063.

Hurley
" Patrick gas wkr bds 203 Deane
" Wm H starter U St Ry Co h 22 Borden
" Wm H jr emigrant insp bds 22 Borden
" see Herlihy
Hurll Daniel (Margaret E) brakeman h 426 Chancery
" George P (Julia) optometrist 755 Purchase h 81 Brownell
" John E (Catherine) watchmn h 300 Cedar
Hurrie Wm (Sarah) fireman h 337 Middle
Hurst John (Mary) spinner h 151 Penniman
" John jr bds 151 Penniman
" Mary J wid George T bds 82 Ruth
" Thomas (Maria) lab h 949 County
" see Hirst
Hurtley Fred clk 726 Kempton
Hurwitz Louis pdlr h 86 Grinnell
" Samuel (Annie) (S Meltzer & Co) 64 Union h 831 S Water
" Sarah sten bds 86 Grinnell
" see Horwitz
Hushon Anna opr bds 5 McGurk
" Ellen V opr bds 5 McGurk
" John (Blanche) opr bds 5 McGurk
" John spinner bds 28 Acushnet av
" John jr (Susan) lab h 28 Acushnet av
" Lillian Mrs spinner 605 E French av h 112 Mott
" Sarah opr bds 28 Acushnet av
" Thomas lab bds 28 Acushnet av
" Thomas (Sarah A) spinner h 5 McGurk
" Wm (Lillian) opr h 112 Mott
" Wm opr bds 28 Acushnet av
" Wm opr bds 5 McGurk
Hussey Caroline M B wid Peter h 190 Summer
" Charles H (Mary A) watchmn h 46 State
" Charles M (Clara A) (J & W R Wing & Co) h 23 Moreland ter
" Edward C linemn bds 46 State
" Elizabeth bds 23 Moreland ter
" Elizabeth R wid George h 1 Irving
" Emily M bds 1 Irving
Huston Constance bds 155 Cottage
" Eleanor bds 155 Cottage
" Wm (Hannah W) h 155 Cottage
Husz Andrew (Anna) silk wkr h 19 Cotter
Hutchings Blanche Mrs rec teller 61 William h 31 Plymouth
" David (Margaret) wood 16 Mosher h do
" Lucy E Mrs bds 31 Plymouth
" Walter C (Blanche) asst mgr Holmes Coal Co foot Pine bds 31 Plymouth
Hutchins Caroline A wid Stephen J h 1186 Pleasant
Hutchinson Catherine E bkpr 109 William bds 549 Cottage
" Clarence A (Sarah) elect h 56 Valentine
" Florence B Mrs h 670 County
" George (Helen) insp Water Dept 312 Municipal bldg h 455 Chancery
" George R police bds 488 Pleasant
HUTCHINSON HENRY S (Florence) (H S Hutchinson & Co) 222-226 Union
HUTCHINSON H S & CO (Henry S Huchinson Robert C Saltmarsh Charles G Russell) Booksellers & Stationers 222-226 Union. Tels Bell 955 Automatic 1165 See page 71
" James F (Helen E) oiler U St Ry Co h 549 Cottage
" Joseph (Emma) changerover h 297 Davis
" Joseph (Lucy) opr h 189 Hathaway
" Louis J (Ella R) pharmacist 201 Union h 249 Arnold
" Mabel H bds 670 County
" Margaret waitress 408 County
" Robert C (Elizabeth A) h 116 Austin
" Thomas E eyelet wkr bds 61 Reynolds
" Wm F bkpr 311 S Water bds 549 Cottage
Huxford Charles B (Alice C) steward h 59 Chestnut

PELEG H. SHERMAN 505 COUNTY ST.
FUNERAL DIRECTOR AND EMBALMER
OFFICE PHONES Bell 690-W Auto, 1305
RESIDENCE PHONES Bell 690-R. Auto, 1306

SIMMONS & LANGLOIS CO.
Dealers In MEN'S CLOTHING AND LADIES' GARMENTS
THE STORE OF SNAP AND STYLE.
1057-1059 ACUSHNET AVE. Bell Phone 4527, Auto Phone 2253.

Hyatt Seth (Elizabeth) h 118 Norman
Hyde Frances J nurse h 744 Brock av
" John loom fixer bds 744 Brock av
" Rose wid Jacob h 714 Acushnet av
Hydes John (Mary J) opr h 37 Acushnet av
Hyham Wm (Rose) second hd h 248 Rivet
Hykes Dora Mrs minr bds 9 Nelson
Hyland John (Anna) city lab h 16 Stapleton
Hylek Kostanty (Mary) opr bds 64 Mosher
Hyman John H millwkr b 86 Liberty
Hynes Edward A died April 7 1921
" John clk bds 920 Purchase
" Mary wid Thomas h 93 Valentine
" Yvette Mrs sales 794 Purchase bds 1151 do
" see Hines
Hysler Wallace B (Stella) chef h 400 Court
Iastrzekski Wojciech (Helena) opr h 121 Nash rd
Ibbotson Walter (Alice) weaver h 8 McMurray ter
Iddon Harry (Sarah) loom fixer h 28 Winsor
Ideal Hotel 1076 S Water
Igoe Patrick (Lopoulos & Igoe) 1698 Acushnet av bds do
Illingsworth Benjamin (Sarah A) lab bds 47 Holly
Ilsley Ernest F (Ellen) plmbr h 23 Valentine
IMPERIAL CLOTHING CO (Edward Noonan and Wm J Munsey) 928 Purchase Tel Bell 3500
Improved Order of Red Men Nashawena Tribe No 80 229 Phillips av
Independente O (Jose L Laranjo & Co) Portuguese newspaper 178 Acushnet av
" see O'Independent
Indio Jose Dos Reis (Beatrice) opr h 296 Dartmouth
Ing David E P opr bds 673 First
" John E opr bds 673 First
Ingalls Augusta tel opr 57 N Second bds 191 Campbell
" Myron M (Elizabeth) carp h 70 Oak
" Susan A wid Seth A h 74 Willis
Ingenio Manuel E (Laura) lab h 135 Field
Ingham Ellen M hairdresser 74 William bds 512 County
" George A (Margaret) lab bds 512 County
" Olive M hairdresser 74 William bds 512 County
" Sadie P clk 182 Union bds 512 County
" Thomas H (Elizabeth) weaver h 512 County
" Thomas P plmbr 33 N Water bds 512 County
" Wm (Alice) opr h 97 Rodney
Ingle Elizabeth A Mrs opr h 954 S Water
Ingram Parker N mgr b 38 Walnut ard av
" Thomas (Jane) spinner h 98 Howard av
Ingraham Elizabeth wid Wm h 20 Sowle
" Robert C School Alice C Munsey prin 80 Rivet
Ingfam Parker N mgr bds 38 Walnut
Inman Harry C (Edna) cond U St Ry Co h 248 Cedar
Inne Albert (Mary) packer h 165 Hathaway
" Louis rem to Fairhaven
" Mary Mrs variety 167 Hathaway h 165 do
Innocencio Joseph lab bds 516 S Water
Instructive Nursing Association Emma E Grittinger 508 Pleasant rm 202
International Correspondence Schools Jasper S Cook repr 105 William rm 21
" Union of Bricklayers and Plasterers No 39 John F McNeilly sec 153 Union
Interstate Trucking Co Clarence H Brownell mgr 60 First

THE CLINTON STREET GARAGE 156-160 CLINTON STREET
RICHMOND WOOD, Mgr.
Limousines for hire by the week day or hour — Storage Spaces — OIL and MOHAWK QUALITY TIRES FOR SALE. Low Prices.
Day 'Phone 2613 Night 'Phone 3115-W

AKIN-DENISON CO. 231 Union St., 129 Cove St. 1218 Acushnet Ave. Walnut, cor. Water
Paints - Oils - Varnishes - Brushes

"SPEEDWELL FARMS" Dairy Products
LYNDONVILLE CREAMERY ASSOCIATION
1800 ACUSHNET AVE., NEW BEDFORD Bell Tel. 2350 Auto 2073

HODGDON Diamonds and Watches
BRISTOL BUILDING, UPSTAIRS
Both Phones
FOR CASH OR CREDIT

Irchenhauser Gust (Clara) copper-wkr h Bismark
Iredale Wm rem to Fairhaven
Ireland George H (Althea) U S N h 186 Chancery
Irish George O dentist 194 Union h at Fairhaven
Irons Benjamin E (Sarah C) chauf h 10 W High
" Caroline Mrs bds 10 W High
Ironside George (Elizabeth) opr h 253 Cedar Grove
" Melissa A dom bds 123 Hathaway
Irvin Jeremiah (Catherine) loomfixer h 345 Purchase
Irving Alice D tchr bds 93 Willis
" Lucille C tchr Abraham Lincoln sch bds 93 Willis
Irwin Anna I bds 55 Central av
" Archie (Lucy) bds 55 Central av
" Louis rem to Fairhaven
" Catherine wid Henry bds 60 Kenyon
" Eleanor wid James A asst cook 759 Purchase h 282 Palmer
" Emily bds 23 Robeson
" Florence bkpr 202 Union bds 282 Palmer
" Gertrude nurse 598 Pleasant bds 130 Bedford
" Haldane E (Florence) shipper 706 Purchase h 140 Liberty
" Henry police h 60 Kenyon
" James (Minnie) drill wkr h 55 Central av
" James (Elizabeth) overseer Fairhaven Mill h 85 Morgan
" Mary B Mrs supt St Luke's Hospital h do
" Mildred opr bds 55 Central
" Rebecca hkpr 29 Arnold pl
Isaac Hannah M bkpr 246 Union bds at N Dartmouth
" Joshua lab bds 10 W High
Isaacs Francis (Annie) mach h 51 Summer
" John W fore Pine cor Cross h at N Dartmouth
Isabelle Angelina Mrs box mkr 38 Middle h 38 Branscomb
" Arthur (Almira) slasher h 66 Central av

Isabelle
" Eustache (Amanda) cleaner 1408 Acushnet av h 162 Whitman
" Frank (Cynthia) fore 75 Elm h 92 Tallman
" George (Victorine) carp h 148 Central
" J Ovide linotype opr Standard h 38 Branscomb
" Leona opr bds 66 Central
" Mary wid Manuel bds 79 Grinnell
" Mary A Mrs bds 54 Rivet
" Melvina mlnr 1009 Acushnet av bds 66 Central
Isadore Manuel M (Mary I) spinner h 104 Mosher
Isadorio Manuel (Francesco) speeder tndr h 62 Briggs
Isafie Domicela dom St Luke's Hospital bds do
Isdebsky Jacob opr bds 198 State
" John opr bds 155 Bowditch
" Michael (Agnes) h 13 Hampton ct
" Stanislaw (Mary) opr h 198 State
Isherwood Albert J clk P O h 129 Austin
" Alfred inventor h 129 Austin
" Alice M bkpr bds 637 Cottage
" Allion second hd bds 26 Ashland pl
" Annie F nurse bds 637 Cottage
" Arthur (Evelyn) weaver bds 153 Hathaway
" Charles (Sarah) fixer bds 20 Concord
" David (Alice A) weaver bds 153 Hathaway
" Edith G bkpr 11 Commercial bds 637 Cottage
" Elizabeth wid Richard bds 184 Glennon
" Harry (Evelyn) weaver h 253 Tinkham
" John (Eliza) opr h 69 Winsor
" John A (Alice) mgr 199 Austin h 637 Cottage
" John J second hd h 184 Glennon
" Ralph R (Catherine) firemn h 26 Ashland pl
" Reuben (Ellen) fixer h 182 Glennon
" Richard clk bds 153 Hathaway

THE MESSENGER PRESS
131 UNION ST. PRINTING Tel. Bell 5427

WENTWORTH CLOTHING CO.
MEN'S CLOTHING AND FURNISHINGS
211 UNION STREET. Tels. Bell 999, Automatic 1125.

Isherwood
" Roland E (Sarah A) carrier P O h 30 Ashland pl
" Sarah clk Whitman Mill bds 637 Cottage
" Tom (Aideona) fixer h 153 Hathaway
" Walter (Elizabeth) opr h 111 David
" Wm (Millicent) weaver bds 184 Glennon
" Wm H (Alice A) variety 153 Hathaway h do
" Wm J S (Margaret) plmbr h 116 Armour
Israel Arthur fruit store 862 S Water h 207 Court
" Bessie Mrs h 1060 S Water
" Isaac M (Mary) fruit 874 S Water h 207 Court
" Louis (Polly) fruit 717 S Water h 207 Court
" Max dry goods 713 S Water h 186 County
Ivers Ella F h 50 Clinton Tel 3750
" Lester L adjuster 105 William rm 23 bds 464 County
Ives Frank opr bds 69 Diman
" Madeline bds 201 Brownell
" Susie M wid Robert M bds 201 Brownell
Ivey Esther insp bds 148 Maxfield
" Esther laund bds 494 Acushnet av
" James A police h 101 Linden
" Wm C (Rebecca F) lab h 1557 Purchase
Izmirian Roupen (Haignoush) rug renovator h 594 W Elm
Jabbott Hormidas opr bds 845 Acushnet av
" John (Louise) weaver h 845 Acushnet av
" Simon (Delia) loomfixer h 18 Bowditch
Jabbour George dry gds 1 North h do
Jablonaski John lab h r 8 Beetle
Jabot Albina opr bds 845 Acushnet av
" Alice student bds 845 Acushnet av
Jacintho Antone D (Mary Anne) wvr h 82 Nelson

Jacintho
" Francisco (Maria) opr h 452 Belleville av
" Frank (Theresa) opr h 388 Rockdale av
" Frank farmer bds Jacintho
" Frank jr (Corbina) opr h 390 Rockdale av
" John (Elizabeth) farmer h 3 Winterville rd
" John J jr (Mary) mtrmn U St Ry Co h 12 Sharp
" Joseph (Mary) farmer h Jacintho
" Joseph (Mary) opr h 356 S Water
" Joseph opr bds 388 Rockdale av
" Joseph K (Eva) opr h 32 Bentley
" Manuel (Eva) lab h 181 Bonney
" Manuel (Mary) opr h 26 Holly
" Mary wid Frank h 501 First
" Wm (Elizabeth) helper 984 Purchase h 126 Fair
Jackenowcz Wm (Josephine) opr h 51 Washburn
Jackman Evelyn M clk First Nat Bank bds 55 Walnut
Jackson Abraham (Lillian) second hd h 84 Adams
" Albert H (Eva) shoe rpr 179 Cedar h 157 Emerson
" Alfred W timekpr bds 99 Fair
" Alice opr bds 550 N Front
" Annie Mrs opr h 2195 Purchase
" Betty wid John bds James Richards Dutton
" Charles P fore 686 Cottage h at Fall River
" Clarinda opr bds 241 State
" Cynthia V seam 794 Purchase h 294 Court
JACKSON EDGAR M L (Mary) Cigars Tobacco and Varieties 840 Kempton h 43 Summit
" Edith A opr bds 30 Potter
" Edgar W (Josephine E) clothes cleansers 397 Acushnet h 198 Smith
" Edmund (Hazel) hlpr 214 S Water h 467 Allen
" Elizabeth hwkr bds 289 Hillman
" Elizabeth H clk 11 N Sixth bds 60 S Sixth

Frank M. Metcalf
25 MERCHANTS BANK BLDG.
Tels. Bell 2493-W, Auto 1276.
Civil Engineer and Surveyor

RAY & CIE Distinctive Apparel "Different" 101 William Street New Bedford

COATS WRAPS	FROCKS HOSIERY	CORSETS Tailored SUITS	SPORT TOGGERY UNDERTHINGS	BLOUSES NECKWEAR

Jackson
" Emily Mrs h 78 Dunbar
" Ernest (Lenna) lab h 84 Wash
" Ernest I (Jessie E) mgr h 82 North
" Frank (Sarah) mule spinner bds 104 Peckham
" Frank jr shoe rpr bds 104 Peckham
" Fred (Christina) loomfixer h 408 Summer
" Fred (Christina) loomfixer h r 11 E French av
" Frederick P (Alice) eng 214 S Water h 30 Potter
" George lab bds 112 Howard av
" George A (Bertha) chauf h 859 Water
" Grace M opr bds 112 High
" Gilbert C emp mfg 163 Pleasant b 73 Russell
" Gladys G nurse bds 99 Fair
" Harry (Jennie) gro 647 Brock av h do
" Harry (Lily) overseer h 889 County
" Henry spinner bds 78 Dunbar
" James (Mary) coremkr bds 132 Bullock
" James E Mrs h 60 S Sixth
" James E jr bkpr 11 N Sixth bds 60 S Sixth
" James H (Jennie) lab h 268 Middle
" Jane opr h 2195 Purchase
" Jason (Maude) watchmn Am Ry Ex Co h 94 Jenney
" Jennie Mrs opr h 18 Trinity
" Jessie G Mrs ladies' wear 762 Purchase h 82 North
" John (Frances) porter 94 Union h 78 S Second
" John (Mary) weaver h 204 Princeton
" John B (Mary) baker 48 W French av h 165 Butler
" John E hlpr bds 467 Allen
" John V (Jane) lab h 107 Harvard av
" Joseph (Alice) opr h 45 Willard
" Joseph (Elizabeth E) pntr h 163 Frederick

Jackson
" Joseph A (Jennie) h 112 High
" Joseph M clk bds 351 County
" Julia Mrs opr h 163 Frederick
" Julie opr bds 163 Frederick
" Katherine Mrs weaver h 89 Acushnet av
" Leo T (Ruth B) clk h 400 Elm
" Lula rope mkr h 5 Sullivan
" Margaret wid George S h 93 Potomska
" Mary spooler tndr bds 132 Bullock
" Mary tel opr 57 N Second bds 62 County
" Mary weaver bds 163 Frederick
" Mary bds 16 Hazard ct
" Mary Alice h 198 Smith
" Mary A wid John h 132 Bullock
" Mary E maid 52 Court
" Moses fixer bds 132 Bullock
" Nellie weaver bds 163 Frederick
" Richard (Mary A) helper 55 N Water h 95 Willis
" Robert (Mary) lino h 351 County
" Robert (Cora B) second hd h 175 Richmond
" Robert H (Ada) sales bds 281 Elm
" Samuel (Emma) opr h Weaver
" Sylvester J (Elizabeth) weaver h 710 Brock av
" Sylvia h 148 Bedford
" Thomas (Jeannette) clk 706 Purchase bds 19 Seventh
" Thomas clk Wamsutta Mills bds 132 Bullock
" Thomas opr bds 163 Frederick
" T Wm (Annie) mus tchr 597 Maxfield h do
" Wm watchmn 18 Market h at Fairhaven
" Wm J (Andrea) fore Oneko Mill h 176 Hathaway
" Wm R appr bds 45 Willard
Jacob Etta opr h 975 Kempton
Jacobs Doris student bds 37 Madison
" Ellsworth C (Agnes G) police sergeant h 87 Madison
" Joseph (Roseanna) fireman Municipal bldg h 115 Willis
" Jules firemn bds 907 County
" Meda (Elizabeth) overseer h 283 Bowditch

MAIBOHM SIX
The Economical Motor Car. Touring, Roadster, Sedan, Coupe and Sport Model.
Sales and Service HARVARD GARAGE 1564 PURCHASE ST. NEW BEDFORD, MASS. Dell Phone 1778.

SEND US YOUR ORDERS. WE FILL THEM COMPLETE
Complete Stock of Hardware, Paints, Wall Papers T. J. MORIARTY
CENTURY ASBESTOS SHINGLES Tels. Bell 462and463, Auto 1083 308 PURCHASE ST.

Jacobs
" Peter gro 1806 Purchase h do
" Wm hlpr bds 432 Kempton
Jacobson Hyman (Fannie) gro 1688 Acushnet av h 117 Whitman
" Joseph (Rae) (Yamis & Jacobson) 753 S Water h 751 do
Jacques Alfred A lab bds 1359 Purchase
" Alice E opr bds 68 Nash rd
" Arthur J cond U St Ry Co bds 2 Weld av
" Betty wid Charles h 396 Middle
" Charles died Jan 9 1921
" Clara wid Simeon h 113 Tallman
" Eloise wid of Simeon opr h 26 Bullard
" Eva opr bds 113 Tallman
" Frances opr bds 137 Tallman
" Ida D opr bds 68 Nash rd
" John (Mabel) pntr h 1743 Purchase
" Joseph A lab bds 1359 Purchase
" Joseph E (Mary L) baggage master h 1359 Purchase
" Laura opr bds 113 Tallman
" Laura C mlnr 1619 Acushnet av b 137 Tinkham
" Leopold carp bds 291 Collette
" Manuel C (Mary) opr h 137 Tinkham
" Victor lather bds 1356 Purchase
" Wm (Selina) quarry wkr h 81 Durfee
" Wm H teamer bds 113 Tallman
Jacquot Camile (Mary) weaver h 22 Roosevelt
" Victor (Cora J) loom fixer h 25 Holly
Jagielski Stanislaw (Cornelia) speeder tndr h 161 Division
Jagolinzer Nathan (Rose) pedlar h 353 First
Jalbert Cyr opr bds 64 Tallman
" Eva opr bds 64 Tallman
" Joseph (Emily) h 167 Cedar Grove
" Louis opr bds 64 Tallman
" Philias curate St Ann's R C ch h 898 Brock av
" Yvonne opr bds 64 Tallman
James Agnes M tchr R C Ingraham sch bds 151 Kempton

James
" Alfred S (Martha) pres 105 William rm 24 h 123 Clinton
JAMES ALFRED S & CO Inc Alfred S James President Insurance 24 Merchants Bank bldg 101-105 William Tel Bell 891
" Arthur T washer 270 Acushnet av h 141 Emerson
" Bessie P wid Henry G seam 185 Union h 51 Smith
" Celina bds 203 Collette
" Elmer H (Ethel M) firemn h 8 Glover
" Everett E (Eveline) opr h 436 Cedar Grove
" George C stereo bds 70 W Trinity
" Henry E died Jan 4 1921
" Henry G clk 352 Kempton bds 51 Smith
" Herbert L (Mary J) millwright 70 West Trinity
" Joseph (Teresa) h 203 Collette
" Josiah drillmkr h 30 Collins
" Lillian mus bds 227 North
" Lillian wid Alonzo h 227 North
" Maria wid Charles h 151 Kempton
" Martha J wid Mortes h 141 Emerson
" Mary A Mrs dom bds 283 Cottage
" Ned (Miriam) weaver h 60 Clifford
" Nellie E wid Henry E bds 21 Madison
" Percy C (Nellie M) plmbr h 21 Arch
" Robert A (Laura) opr h 203 Collette
" Samuel opr bds 237 Collette
" Susan F wid Wm bds 1220 Pleasant
" Theresa E bds 203 Collette
" Wm E (Grace E) paying teller N B I for Savings 174 Union h 80 Willis
Jameson Frederick (Jenney G) plmbr h 65 Reynolds
" Harry A (Janet) elect h 36 Bowditch
" Harry A jr bds 36 Bowditch
" James mule spinner bds 1218 Acushnet av

JOSLIN CORNICE CO.
10-14 S. Second Street
Tel. Bell 2219 1321
Purchase Street Tel. Bell 5525
AUTO RADIATOR WORKERS
We Straighten AUTO BODIES However Damaged
Truck Radiators Rebuilt
SHEET METAL WORK
Metal Ceilings Fireproof Doors Cornices and Skylights

GUILHERME M. LUIZ Banker and Steamship Agent
Agent for the Transportes Maritimos do Estado the only Portuguese Line conducting a fast freight and passenger service between New Bedford and Azores, Madeira and Lisbon.
624 Pleasant St. Tels. Bell 3000. Auto 1239 56 Acushnet Ave. Tels. Bell 4327-M Auto 5736

WALL PAPERS Artistic and Decorative
HERMAN H. HATHAWAY
87 Main St., Fairhaven
Telephone Bell 4567

MANHATTAN MARKETS
Wholesale and Retail Meats, Fish, Fruit and Provisions
Main Store 874 Purchase St. Branches 87 Dartmouth St. and 773 Kempton St.

Jameson
" John H eng 214 S Water bds 330 Cedar
" Marion M tchr H M Knowlton sch bds 34 S Sixth
Jamieson Elmer asst supt Holmes Mfg Co bds 52 Walnut
" Humphrey I (Annie L) master mariner h 52 Walnut
" Mark L (Edith) master mariner b 622 County
Jamos Mary opr h 35 Bullard
Janacek John (Mary) weaver h 136 Tallman
Janak Andrew (Nellie) opr h 13
" Jeronin J (Julia) loomfixer h 370 State
" Joseph (Emma) driver 6 Campbell h 39 Hicks
" Lydia wid Emanuel opr h 893 County
" Raimund (Mary) variety 33 Hicks h do
Janeiro Joseph P (Philomena) fisherman h 272 S Front
Janell Henry F (Ida F) fore st dept h 170 Merrimac
Janica Antonio G (Maria) lab h 109 Collette
Janis Katrina J wid James h 658 First
" Mary opr bds 658 First
Janopolis John (Jenamon) opr h 359 Coggeshall
Jansen Alfred M opr bds 64 Pierce
" Clara H nurse bds 64 Pierce
" Clara M wid Halyor M h 64 Pierce
Janson Caesar A (Cordelia) druggist 1643 Acushnet av h 307 Bowditch
JANSON RAYMOND (Hermine) Druggist 204 Bowditch Tels Bell 8037 Auto 2232 h 206 do
" Richard student bds 206 Bowditch
Jardim Bros (Manuel) clothing 1538 Acushnet ave
" Joao (Mary Bella) (Jardim & Silveria) h 211 Collette
" Luiza opr bds 83 Davis
" Manuel (Jardim Bros) h 101 Davis
" Manuel R (Augusta) opr h 48 Davis

Jardim
" & Silveira (Joao Jardim, Antonio B Silveira) clothing 1576 Acushnet av
Jardin Antone opr bds 74 Hope
" Frank (Mary) doubler h 127 Hope
" Joseph opr bds 93 S Second
" Manuel (Christina) carder h 101 Davis
" Manuel A (Rose) opr h 27 Nash rd
" Manuel S (Sylvana) opr h 54 Davis
Jardine Antone (Jocquna) carder h 31 Edison
Jaremko Mikota (Mary) opr h 132 Cedar Grove
Jarowek Nellie opr bds 279 r Cedar Grove
Jarry Albert W clk 818 Purchase bds 118 Deane
" Delphise opr bds 25 Nye
" Dominick J (Delia) treas 105 Bowditch h 109 do
" Domithilde died Jan 7 1920
" Eglantine clk 913 S Water bds 822 Brock av
" Frederick (Rose A) overseer Potomska Mill h 118 Deane
" Gaston clk 913 S Water bds 822 Brock av
" Henry weaver h 178 Phillips av
" John (Fanny) weaver h 25 Nye
" Joseph (Philomene) loomfixer h 200 Davis
" Laurent E clk 913 S Water bds 822 Brock av
" Napoleon waiter 75 Beetle bds 118 Deane
" Odilon (Adele) weaver h 51 Nye
JARRY P DAMIEN (Delphire) Druggist 913 S Water Tel Bell 8155 Auto 5583 h 822 Brock av Tel Auto 5627
" Thomas opr bds 25 Nye
" Wilfred elect bds 200 Davis
Jarvis Antonio (Eva) motormn bds 114 W French av
" Edward (Delia) opr h 52 Winsor
" Ernest lab bds 863 S Water
" Wm (Lucinda) opr h 55 Salisbury
Jasinski Stanley oper h 32 Washburn

WATSON - PENFIELD CORP.
HOGAN WATER CLOSETS
NO NOISE ASK YOUR PLUMBER OR ASK US
28 NORTH SECOND STREET
Tel. Bell 3910.

Steiger Dudgeon Co. Purchase, Union and Pleasant Streets Telephone 82
New Bedford's Progressive Department Store

Jaskulka Frank (Mary) opr h 12 Blackburn
Jason Albert (Rose) film opr Colonial theatre 312 Tinkham
" Antone (Mary C) lab Greene & Wood h 117 Whitman
" Chester H (Gertrude P) clk 163 Pleasant h 380 Bedford
" Cora M tchr I W Benjamin sch bds 111 Seventh
" Dora A wid Alonzo V h 111 Seventh
" Edward opr h 1057 S Water
" Emily wid Wm h 93 Sidney
" Ethel M mus h 408 Orchard
" Florence V finisher bds 1359 Purchase
" Fred L (Nellie M) elect h 62 Bedford
" George (Ethel M) opr h 408 Orchard
" Harry H (Frances) master mech 163 Pleasant h 203 Hawthorn
" Helen spinner 605 E French av b 73 Liberty
" John clk bus 574 S Water
" John (Mary A) drill wkr bds 93 Sidney
" John (Carrie) opr bds 335 Rockdale av
" John (Philomena) h 71 Rockland
" John J bds 71 Rockland
" Joseph (Adeline) metal wkr h 368 Allen
" Joseph (Camille) overseer h 211 S Second
" Louis lab bds 93 S Second
" Manuel (Virginia) opr h 62 Briggs
" Mary opr bds 117 Whitman
" Mary spinner 605 E French av b 28 Woodlawn
" Mary L clk 112 William bds at Acushnet
" Palmeda Mrs laund h 808 First
" Palmira h 808 First
" Sarah spinner 605 E French av b 408 First
" Seraphim (Helen) opr bds 73 Liberty
" Walter S clk 163 Pleasant bds 111 Seventh
Jata Annie clk bds 65 Nash rd
" John (Katie) opr h Wildwood rd
Jay Elizbeth L h 666 County
Jazowski Helen bds 36 Woodlawn av
" Joseph P weaver bds 613 Summer
" Peter P (Amelia) weaver h 36 Woodlawn av
Jean Building 1301-1307 Acushnet av
" Henry (Beatrice) opr bds 225 Bowditch
" Leopoldine Mrs h 225 Bowditch
" Louis C (Clara G) trustee 791 Purchase rm 18 h 662 County
" Louis G buyer 794 Purchase bds 109 Chestnut
Jeanidis Constantine (Catherine) frankfort vender h 291 Sawyer
Jeanneot Alphonse (Anna) opr h 12 Salisbury
Jeanningros Paul (Julia) opr h 39 Roosevelt
Jecko Mary tndr 605 E French av b 5 Abbott
Jefferson George E mgr 1878 Purchase h 346 Cedar Grove
" Joseph P (Blanche) driver Nat Whol Gro Co h 169 State
" Mary E Mrs bds 176 Smith
" Napoleon T Mechanic bds 176 Smith
" Paul tmstr 81 Front h 44 Mill
Jeffords Alice L manuel training tchr public schools bds 483 County
Jeffrey Alice weaver bds 26 Roosevelt
" Arthur millwright h 76 Beetle
" Carlton J (Elsie) line mn bds 1641 Purchase
" Emil (Aletina) opr h 21 Nelson
" Ephram (Margaret) lab h 104 Hemlock
" Hattie M maid 118 Cottage
" Joseph A (Mary R) fireman h 12 Roosevelt
" Joseph A (Mary R) city lab h 7 Nelson
" Mary E weaver h 26 Roosevelt
" Xavier (Virginia) eng st dept h 7 Nelson
Jeffries John Joseph (Alice J) opr h 696 First

Frank A. Hurley 308 MILL STREET | Automobiles Service Garage | Accessories Tires & Tubes Storage Batteries Recharged

The Fashion Furrier FURS MADE TO ORDER
FUR STORAGE CLEANING DYEING AND REPAIRING
758 Purchase St. Bristol Bldg. New Bedford, Mass. Bell Phone 4681.

Jeffries
" Peter T (Bertha E) mach 605 E French av h 204 Earle
" Robert (Mary) lab h 197 Rivet
Jegimski Anthony (Stephanie) eng h 165 Cedar Grove
" Frank (Rose) gro 159 N Front h 52 Kenyon
" Martin (Mary) opr h 52 Kenyon
Jellison Frederick W mach h 1664 Purchase
Jemery Lelina Mrs hkpr 99 Bowditch
Jemphrey Mary wid Robert h 150 Bonney
Jenckes Wm H (Sarah V) supt Nonquitt Spinning Co h 187 Newton
Jenison Anna E clk T N B Copper Co bds 54 North
Jenkins Alice H fore 270 Acushnet av bds 16 Wing
" Annabel U sten bds 63 Mill
" Bertram L driver bds 138 State
" Elizabeth clk First Nat Bank bds 380 Clinton
" Ella F wid Horace clk 185 Union h 138 State
" Ellen instr personal hygiene N B Vocational sch bds 14 S Sixth
" Elmir A (Lillie F) pntr 431 Acushnet av h 63 Mill
" Emily E wid Wm h 189 Park
" Frank paving ctr h 107 Durfee
" Frank M (Mary E) optician 75 William h 380 Clinton
" Harry E (Edna) fore h 48 Newton
" Howard clk 75 William bds 380 Clinton
" Lester I electr supplies 923 Purchase bds 63 Mill
" Milton T U S N bds 138 State
" Nellie wid James H hwkr h 278 Mt Pleasant
" Stella H shipping clk A M Corp bds 138 State
" Thomas J (Helen) (Baylies Square Supply Co) 1783 Acushnet av h 1786 do
" Walter glass ctr h 16 Wing
" Wm G rem to Acushnet
Jenkinson Herbert (Edith) delicatessen 1605 Acushnet av h 1602½ do

Jenkinson
" Wm (Annie) fitter h 493 Summer
Jenks Albert T (Elizabeth H) clk 92 Allen h 96 Bonney
" Andrew F (Jane M) chauf h 537 Elm
" Edith G sten Rotch Mill bds 6 Bonney
" Florence M tchr Sarah Ottiwell Sch bds 96 Bonney
" George E shoe opr bds 121 Parker
" Harry D fore 76 Middle h at Fairhaven
" Wm M (Rose) clk 139 Smith h 121 Parker
Jenness Peter H (Mary) billiards 852 Purchase h 90 High
" Raymond clk bds 90 High
Jenney Annie S wid Charles W h 341 Maxfield
" Bertha E tchr Thompson st sch bds 64 Foster
" Charabelle wid Charles B bds 221 Elm
" Charles B died Jan 6 1920
" Charles C (Annette) mach h 37 Bay
" Charles H G (Minnie G) h 89 Potomska
" Charles W bds 89 Potomska
" Clara B wid Clarence T bds 64 Foster
" Clarence P (Alice E) mach h 605 Union
" Edward F (Alice M) copperwkr h 65 Durfee
" Emily E wid Charles H bds 119 Court
" Eva R opr bds 100 Potomska
" Fannie L Mrs h 311 Summer
" Florence E shoe wkr bds 1320 Purchase
" Francis C h 78 S Sixth
" Frederick C T (Elizabeth) elect h 228 Dartmouth
" George H (Belle) clk 1 Union h 82 Chancery
" Gladys M bkpr bds 36 Walnut
" Hall 768 Pleasant
" Harrison S (Louise) lab h 174½ Grinnell

SULLIVAN ENGINEERING CO.
POWER PLANT PIPING AND HEATING CONTRACTORS
STEAM GAS AND WATER SUPPLIES
125 N. WATER ST. Tel. Bell 4704.

ALL THE NEWS

New Bedford Times

NEW BEDFORD'S BRIGHTEST NEWSPAPER
EVENING, 2c; SUNDAY, 5c.

ALL THE TIME

Jenney
" Henry P (Charlotte) real est 1799 Acushnet av h do
" Horace student bds 78 S Sixth
" Irving H (Sarah J) h 7 Clay
" Irving N (Julia) washer 270 Acushnet av h 113 Tallman
" John lab 261 S Water bds 62 Bedford
" Julia A wid Edward P A h 326 Cedar
" Lenora C clk P Corp h 64 Foster
" Lester W (Sarah B) (Perry Jenney & Potter) 222 Union h at Mattapoisett
" Lila P clk Fairhave n Hill bds 37 Bay
" Louis A (Florence) mach h 129 Perry
" Louise B Mrs sten 222 Union rm 203 h 174½ Grinnell
" Martha Mrs laund 88 Orchard bds do
" Mary A wid Horatio bds 82 Chancery
" Mattie S wid Edward W h 1320 Purchase
" May B wid Zachariah F h 65 Summer
" Minnie G clk 693 Purchase bds 89 Potomska
" Nathaniel H bds 2453 Acushnet av
" Nellie M clk 9 Municipal bldg bds 290 Summer
" Perry P & Son (Walter A) hdw 772 Pleasant
" Phoebe A wid Pardon W h 62 Bedford
" Sarah E wid Joshua h 7 Plymouth
" Walter A (Perry P Jenney & Son) 772 Pleasant h at Westport
" Wm A (Mildred B) clk 688 Pleasant h 65 Ryan
" Wm B (Cynthia D) h 174 Grinnell
" Wm S (Ethel W) marine supplies 12 Merrill's Wharf h 36 Walnut
" Wm T (Nellie L E) bkpr 82 Union h 170 Grinnell
Jennings Abbie died Feb 1920
" Alfred fitter bds 485 Summer

Jennings
" Alfred P (Elizabeth A) twister tender h 183 Deane
" Alice C died Feb 1919
" Amelina Mrs h 300 Allen
" Anita M dressmkr 300 Allen b do
" Anna L h 74 Sycamore
" Annie weaver bds 634 Summer
" Annie T hkpr bds 65 Merrimac
" Arthur (Jane) lab h 26 Peckham
" Arthur H (Mary L) sales 95 Front h 467 Mill
" Charles E (Annie E) 100 S Water h 12 Reynolds
" Charles G fore 41 Front bds 452 Pleasant
" Charles S (Albertine) clk 26 Wing h 83 Beech
" Clark H died May 4 1920
" Constant L gro 1647 Acushnet av h 1570 Purchase
" Cora E wid Frederick b 283 Cedar
" Dorothy M student bds 197 Cedar
" Edward H (Mary) mgr h 300 Allen
" Edward R driver h 1 Jennings
" Elmer H receiving teller 101 William bds 349 Reed
" Emma wid Clark H h 357 Reed
" Ernest A (Sarah A) pres 790 Purchase h 676 County
" Ethel L sten 1 Masonic bldg bds 304 County
" Florence C bds 676 County
" Francis clk bds 65 Merrimac
" Frank C clk h 81 Allen
" Frank M grinder h 1 Jennings
" Frederick T (Mary) receiving clk 182 Union h 173 Allen
" George L (Hattie) h 241 Purchase
" Hannah wid Lotham T bds 338 Kempton
" Harold N P opr bds 197 Cedar
" Harold W student bds 55 Court
" Harrie B died Feb 1920
" Helen A Mrs h 682 Kempton
" Helen L clk 20 Market rm 12 bds 283 Cedar
" James J mtrmn U St Ry Co bds 140 State
" James P h 65 Merrimac

N. P. DUBUC & CO.
MANUFACTURERS OF
Cement Blocks and Artificial Stones
Works: Rear 101 Princeton St. Residence: 109 Princeton St. Tel. Connection NEW BEDFORD, MASS

Bookkeeping, Shorthand, Typewriting, Penmanship, etc. Taught thoroughly at
KINYON'S COMMERCIAL SCHOOL
DUFF BLDG., Cor. William and Pleasant Sts., NEW BEDFORD, MASS.

Ford
THE UNIVERSAL CAR
Motor Sales Company
AUTHORIZED DISTRIBUTORS
SALES AND SERVICE 1382-86 PURCHASE ST.
BELL PHONE 5550

Quality Best
THE ACONN PRESS
ANDREW C. CONN, Proprietor
BOOK AND JOB PRINTERS
Prices Right
141 HOLLY STREET
Telephone Connection
NEW BEDFORD, MASS.

Jennings
" James P (Margaret) overseer Fairhaven Mills h 1071 County
" Jireh P (Sarah) mach h 52 Rockland
" John B (J E Jennings & Sons) bds 140 State
" John E variety 1705 Purchase h 140 State
" J E & Sons (John B and Thomas J) variety 1821 Purchase
" Laura Mrs clk bds 302 Middle
" Louis (Sarah) fore 9 Rodman h 150 Purchase
" Lucy T Mrs h 304 County
" Mabel W asst 222 Union rm 502 bds 304 County
" Marlitt sales bds 294 Ash
" Martin (Ellen) lab h 104 Cedar Grove
" Mary nurse Day Nursery bds 634 Summer
" Mary bds 140 State
" Mary Mrs speeder tndr h 634 Summer
" Mary M clk 43 Bedford bds 309 Allen
" Melville T oiler bds 197 Cedar
" Mildred M clk 185 Union h 55 Court
" Morgan E clk First Nat Bank h 44 Plymouth
" Pauline V bds 1570 Purchase
" Ralph A (Grace H) weigher Pocahontas Fuel Co h at N Dartmouth
" Roger M student bds 676 County
" Ruby sten bds 73 S Sixth
" Sarah L Mrs h 197 Cedar
" Thomas J (J E Jennings & Sons) bds 140 State
" Wm E (Mattie) mgr 914 Purchase h 44 Plymouth
" Wm H (Ruth E) cashier 100 S Water h 116 Cottage
" Wm H H h 44 Plymouth
" Winifred clk 1054 Purchase bds 65 Merrimac
Jensen Iver A gro 104 Cove bds 116 Belleville rd
" Mary F opr bds 18 Hazard ct
Jepson Charles B opr bds 366 Park
" Clarence M student h 45 Newton
" Frank (Theresa) opr h 227 Belleville
" Frank A clk 382 Acushnet av bds 366 Park
" George E (Helen) drillwkr h 45 Newton
" Georgia clk Holmes Mfg Co bds 366 Park
" James W tailor 129 Eugenia h do
" J Willis (Georgia) fore 170 Pleasant h 366 Park
" Rose wid hkpr h 86 Church
Jernegan Averick P Mrs bds 120 Sycamore
Jerome Joseph fisherman h 683 S Water
" Maria wid Antone h 113 Winterville rd
Jeronyma Maria opr bds 97 Phillips av
" Marianna spooler tndr h 16 Katherine
Jervas Antonio (Mary) opr h 194 Blackmer
Jesse Frank (Marie G) h 452 Belleville av
" Joseph shoe rpr h 137 Alden
" Manuel (Elizabeth) overseer Fairhaven Mills h at Fairhaven
Jesus Alexandria hkpr bds 8 Grandfield
" Alfred (Lucy) clk bds 50 School
" Alverinna wid Joseph h 686 S Water
" Antone carder h 29 Bullard
" Antone (Guilhermina) opr h 124 County
" Bernardo (Mary) opr h 408 First
" Davelino (Mary) mariner h 127 S Water
" George opr bds 62 Katherine
" Henry (Mary) opr bds 12 Cannon
" Henry J (Mary) chef 400 Acushnet av h 89 N Second
" Joaquim opr bds 80 Sawyer
" Joseph (Clara) cutter h 24 Clark
" Luiz J (Deolinda) clk 1228 Acushnet av h 220 Phillips av
" Maria opr bds 48 Davis
" Maria A bds 383 Belleville av

Hemingway Bros.
HEAVY TEAMING and AUTO TRUCKING
407 BOLTON ST., Garage at 19 Swift St. NEW BEDFORD, MASS.
Bell 3633—Auto. 5617.

HIRST THE PLUMBER
MAGEE FURNACES HEATERS RANGES
31-33 N. WATER ST.
HEATING PLUMBING
TELS. BELL 466, AUTOMATIC 1055.

Jesus
" Mary doubler 605 E French av bds 163 Bonney
" Mary opr bds r 219 Coggeshall
" Mary opr bds 19 Holly
" Mary opr bds r 14 Beetle
" Teresa opr bds 175 Belleville
" Teressa opr bds 2 Maiden la
Jette Dora opr 13 Hamilton bds 344 N Front
" Ferdinand (Laura) opr h 344 W Front
" Flora opr bds 2167 Purchase
" Napoleon (Sarah) asst mgr 1070 County h 2167 Purchase
Jevett Thomas lab bds 491 Purchase
Jevit Adam (Helen) opr h 111 N Front
Jew Shee lndry 576 N Front h do
Jewel Tea Co Inc 505 Kempton
JEWETT CHARLES A Manager Jonathan Handy Co 28-30 William h at S Dartmouth
" Edith wid Wm h 216 Grinnell
" Harold N sales 28 William h at S Dartmouth
" Nettie Mrs hkpr 408 County
" Thomas G (Sarah) bds 412 County
Jezyk Mary opr bds 82 Kenyon
" Stasia clk bds 82 Kenyon
Jilo Cosmo C (Mary C) opr h 203 Rockland
Jimalg Ezit fruit h 187 Acushnet av
Jimoulis George mgr 1492 Acushnet av bds 137 Tallman
Joaquim Antone (Rose) opr h 70 Phillips av
" Carolina opr bds 85 Scott
" Jose (Mary) opr h 264 S Front
" Joseph P (Guilhermina) lab h 22 Acushnet av
" Joseph P jr clk 889 S Water bds 22 Acushnet av
" Manuel stripper 605 E French av h 88 Jouvett
" Paul A carp bds 79 Purchase
" Rosie Mrs h 70 Phillips av
Joaquina Maria bds 136 Earle
" Mary spooler 605 E French av bds 40 Delano
Jobes Harold B bkpr Gulf Refining Co h 121 State

Jobes
" Katherine A tchr J B DeValles sch bds 121 State
Jodoin Blanche opr bds 87 Tallman
" Joseph (Annie) weaver h 206 State
" Napoleon carder bds 47 Reynolds
" Phileas (Alida) fixer h 87 Tallman
" Phileas jr U S N bds 87 Tallman
" Rose A opr bds 47 Reynolds
" Roseanna wid Joseph h 47 Reynolds
" Yvonne opr bds 87 Tallman
Joerres Charles F (Annie) lab h 57 Locust
" Charles (Mary) tool mkr h 57 Locust
John Antonio opr h 7 Willis
" Charles (Helena) copper wkr h 601 Acushnet av
" Hancock Mutual Life Ins Co J Edwin Jones supt 908 Purchase rm 403
" Manuel F (Julia) driver h 361 Bedford
" Mary Mrs opr h 229 N Second
" Nahum (Amelia) opr bds 10 Willis
" Thomas C spinner bds 39 Bowditch
Johns Francis (Mary) opr h 163 Tinkham
" Maude C wid Walker E h 54 James
" Wm R (Lily M) lab h 1147 Purchase
Johnson Abbie R bds 218 Middle
" Albert C (Helen) grinder h 81 Park
" Albert J (Louise) janitor h 157 Cedar
" Albert L (Margaret) watchman h 864 County
" Albert M (Lena) gauge wkr h 4 Waverly
" Albion C gen fore street dept h 55 Paige
" Alfred J (Fanny) janitor 545 Pleasant h 204 Arnold
" Alice student bds 157 Cedar
" Alice tender 605 E French av bds 95 Emma
" Alma M [illegible] hkpr bds 637 Union
" Alonzo M (Lillian E) lab h 76 Cedar

M. C. SWIFT & SON
UNION STREET
North Side below Purchase St.
NEW BEDFORD, MASS.
: MEN'S WEARING APPAREL :

William E. Tobey Andrew P. Chace J. William Prell Albert M. Chase
W. E. TOBEY & CO. MILL ENGINEERS AND ARCHITECTS
POWER PLANTS and MECHANICAL ENGINEERING Tel. 1891
MERCHANTS BANK BUILDING, NEW BEDFORD, MASS.

Johnson

" Alpha L clk bds 83 Park
" Andrew H elect h 1420 Pleasant
" Anna M bkpr 508 Pleasant bds 216 Arnold
" Anna R clk 17 William bds 75 Locust
" Arthur (Edith E) blksmith h 59 Merrimac
" Arthur (Bertha) motormn h 85 Hathaway
" Arthur A (Alice) diecutter John I Paulding Inc h 146 Adams
" Augusta maid bds 37 S Sixth
" Augusta Mrs opr h 45 Lucas
" Axel E (Olga) opr h 357 Bowditch
" Benjamin W (Harriet) eyeletwkr h 274 Arnold
" Carl A (Helen) carpet laying 984 Purchase h 637 Union
" Carl A (Josephine) gardener h 83 Park
" Carl A R opr bds 62 Summer
" Carl H clk 706 Purchase bds 179 Park
" Carl O (H M C Cutlery Co) 1016 Purchase h 637 Union
" Carl T (Anna E S) shoewkr h 116 Liberty
" Caroline wid Frank O h 36 Keen
" Cecil K (Florence S) mtrmn U St Ry Co h 311 Chancery
" Celia opr bds 4[illegible] Holly
" Charles choreman bds 219 Arnold
" Charles W (Bertha) pntr h 62 Summer
" Charles A (Etelvera) mach h 129 Bonney
" Charles A (Mary) drill straightener h 160 Rockland
" Charles C died July 30 1920
" Charles J teller 61 William h 756 Rockdale av
" Charles P (Emily) carp h 28 Hillman
" Charles W (Jennie F) eyelet wkr h 383 Kempton
" Charles W (Bertha A) pntr h 62 Summer
" Charlotte hkpr bds 385 Cottage
" Chester H glass ctr bds 988 Pleasant

Johnson

" Christ waiter 150 Union bds 1089 Purchase
" Clinton A (Alice) clk 101 William h 330 Cedar
" C Alfred (Lena) mach h 471 Shawmut av
" C Edward sales bds 36 Keen
" David (Mary) drill wkr h 15 Clay
" Edgar F (Matilda) carrier P O h 135 Robeson
" Edith tel opr 814 Purchase bds 83 Park
" Edmund (Gertrude E) florist h 238 Chestnut
" Edward (Olive) copperwkr h 284 Elm
" Edward C (Kay & Jay Products Co) 791 Purchase rm 30 bds 36 Keene
" Edward W (Melina) pntr 5 Cannon h 159 Bowditch
" Edwin janitor N B Textile sch h 8 Franklin
" Edwin A prntr 1256 Purchase bds 8 Franklin
" Elizabeth M bds 8 Franklin
" Ella F shoewkr bds 268 Arnold
" Ellen L tel opr 57 N Second bds 62 Summer
" Ellsworth B (Emma M) track fore U St Ry Co h 43 Sixth
" Emery W (Margaret) police h 192 Arnold
" Emil A (Lottie A) janitor h 32 Liberty
" Emmy C clk 123 Front bds 32 Liberty
" Esther M cloth insp bds 467 Union
" Eurie D fore Holmes Mfg Co h at N Dartmouth
" Florence opr bds 221 Shawmut av
" Francis O (Mary) gardener h 69 Park
" Frank E clk P O bds 36 Keene
" Fred (Flora) pntr b 113 Tallman
" Fred (Elizabeth E) h 306 Tinkham
" Fred C (Grace) watchmn h 260 Austin
" Frederick lab b 2745 Acushnet av
" Frederick G elect bds 126 Tallman

Jonathan Handy Co. IRON AND STEEL
28-30 WILLIAM HEAVY HARDWARE
Tels. Bell 327, Automatic 1152. BLACKSMITH SUPPLIES

AUTO ELECTRIC SERVICE STATION
WILLARD STORAGE BATTERIES
25 HIGH STREET BELL PHONE 2567.

Johnson

" George (Margaret) (Halliwell & Johnson) real est 8 W French av h 9 Social
" George A sales 35 Coml bds at Fairhaven
" Gladys C tel opr Sharp Mill bds 36 Keene
" George opr bds 19 Welcome
" Gordon W mgr Old Trusty Dog Food Co 116 Front bds at Malden
" Gust opr h 50 Hazard
" Gustaf A (Olga) pres John I Paulding Inc h 111 Summer
" Harold opr bds 284 Elm
" Harry (Helen) police h 43 Adams
" Harry (Bertha) waiter bds 56 Elm
" Harry B (Jennie) driver 167 Mt Vernon h 323 Cedar
" Helen M sten 163 Pleasant bds 101 School [Lindsey
" Henry (Marguerita) driver h 13
" Henry F (Annie H) carp h 407 Cedar
" Henry L lab h 544 Cottage
" Hilma opr h 385 Cottage
" Horace C (Lucy A) pilot h 75 Locust
" Horatio H gardener b 216 Arnold
" Howard R E mech bds 82 Robeson
" Ida M wid Charles C nurse 201 Park h do
" Isabel B h 125 Rivet
" Iver mach 605 E French av bds 653 Brock av
" James (Laura) lab h 112 River rd
" James (Florence) opr h 41 Butler
" James E (Arbira) meter reader 693 Purchase h 311 N Front
" Jennie maid bds r 68 Linden
" Jennie maid h 126 Cottage
" Jennie opr bds 221 Shawmut av
" John (Mary) opr h 214 S Front
" John (Anna) h 161 Sycamore
" John (Alice) pntr h 26 Holly
" John (Mary) clk b 60 Arlington
" John (Lena) opr h 194 Central
" John (Lydia) pntr h 301 Coggeshall
" John (Ethel) opr h 20 George

Johnson

" John A (Annie S) gardener h 216 Arnold
" John A jr (Sarah) mechanic h 435 Mill
" John F (Alfreda) lab 5 Cannon h 17½ Bonney h [89 Park
" John W (Emily) fore 688 Pleasant
" Joseph E (Bertha) molder 229 N Water h 543 Coggeshall
" Joseph S h 70 S Sixth
" Joshua B (Annie L) chauf h 585 Elm W
" Julia bds 243 Chancery
" Laura A Mrs clk 9 Spruce h 135 Cedar [113 Tallman
" Leo F (Flora) pntr 5 Cannon h
" Levi R (Emma T) contr h 407 Cedar [457 Union
" Lillian A Mrs clk 794 Purchase h
" Lillian M h 78 Morgan
" Louis A (Clara W) driver h 129 Bonney [Parker
" Luen M (Lillian) carp h 102
" Luke (Cora E) lab h 219 Brownell
" Margaret tndr 605 E French av b 27 Salisbury
" Martha dom bds Moreland ter
" Martin (Olivia) elevator h 78 Jenney
" Martin L (Marie) granite cutter cor Court and Palmer
" Mary speeder tndr bds 43 Adams
" Mary bds 94 Nelson
" Mary Mrs h 219 Arnold
" Mary I opr bds 94 Nelson
" Mary R F Mrs rem to Florida
" M Laurana drsmkr bds 420 Union
" Nancy M wid Charles J h 541 Cottage
" Nathan T clk Manomet Mills bds 70 S Sixth
" Onslow (Lilla) instr N B Vocational sch h 292 Austin
" Oscar E (Josephine E) janitor N B Textile school h 121 Sycamore
" Oscar L (Hannah M) field engineer 688 Pleasant h 170 Park

JOHN V. O'NEIL
The C. M. CARROLL CO.
REAL ESTATE
C. M. CARROLL
Estates Cared For — Developers
12 North Sixth
Phone Connection

Chas. O. Brightman :: BUILDER
Tels. Bell 2014, Automatic 1021.
72 N. WATER ST.
AND
GENERAL CONTRACTOR

BORDEN & REMINGTON CO.

DEALERS IN

MASONS' SUPPLIES

BRICK
LIME
CEMENT
PLASTER
DOORS
SASH
FRAMES

SEWER PIPE
WALL COPING
FLUE LINING
FIRE BRICK
ASPHALT & ASBESTOS SHINGLES
GYPSUM & WOOD FIBRE BOARDS
"ABESTONE" MAGESITE STUCCO

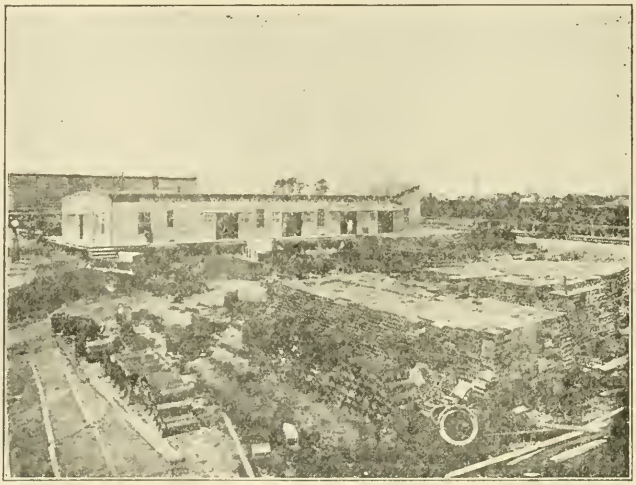

GASOLINE

PAINTER'S SUPPLIES

White Leads—Oil Colors—Varnishes—Oils—Turpentine & Dryers

LUBRICATING OILS of all kinds

STARCHES for Warp Sizing & Finishing
WARP SIZING COMPOUND
BALE ROPE, BURLAPS & CORADGE

25-27-29 NAUSET STREET, NEW BEDFORD, MASS.
Telephone 3463
115 ANAWAN ST., FALL RIVER
Fall River 3130, 3131, 3132, 3133

New Furs Made To Order | Fur House of Sidney | Old Furs Repaired Remodeled Redyed
COR. UNION and 6 th ST. Bell 1976.
New Bedford's Most Reliable Fur Shop.

Johnson
" Nathan T clk Manomet Mills bds 70 S Sixth
" Onslow (Lilla) instr N B Vocational sch h 292 Austin
" Oscar E (Josephine E) janitor N B Textile sch h 121 Sycamore
" Oscar L (Hannah M) field eng 688 Pleasant h 170 Park
" Oscar W bds 36 Keene
" Percy doffer 605 E French av h 41 Butler
" Philodore elev opr bds Maplewood
" Priscilla Mrs h 343 Middle
" Rebecca B bkpr 508 Pleasant bds 216 Arnold
" Robert (Laura) mach 19 N Second h 156 Clara
" Robert I brakeman N Y, N H & H h 126 Tallman
" Samuel (Elizabeth A) lab h 19 Welcome
" Samuel (Mary Ellen) opr 605 E French av h 27 Salisbury
" Samuel (Alice) opr h 95 Emma
" Severest S (Emalina) opr h Maple wood
" Stephen S (Elizabeth) (Johnson & Haggis) 922 Purchase h 932 Kempton
" Sylvia wid Henry h 52 Cedar
" Walter (Minnie) spinner h 20 Winsper
" Walter W paying teller 101 William h 75 Locust
" Walter W waiter bds 555 Kempton
" Wm clk 814 Purchase h 407 Cedar
" Wm (Jane) lab h 221 Shawmut av
" Wm A gardener bds 219 Arnold
" Wm G rural carrier P O 695 Pleasant
" Wm H clk 204 Court b 219 Brownell
" Wm H (Sarah) spnr h 45 Adams
" Wm T clk U St Ry bds 407 Cedar
" Zepherin (Emeline) opr h Bristol
" & Haggis (Stephen S Johnson & Anastis Haggis) restr 922 Purchase
Johnston Arthur (Bertha) mtrmn U St Ry Co h 85 Hathaway
" George (Annie) speeder tndr h 318 Tinkham

Johnston
" Harrie W mus b 296½ Acushnet av
" Irene H mus bds 296½ Acushnet av
" Robert (Eva) lab h 227 Cottage
" Robert (Addie D) mus h 296½ Acushnet av
" Rose A hkpr 81 Walnut
" Thomas E appr bds 318 Tinkham
" Walter (Hattie) roofer 167 Hillman h 368 Mill
Joinville Margurite opr bds 24 Nye
" Mary A opr bds 24 Nye
" Paul (Mary) elev opr h 24 Nye
" Rose opr bds 24 Nye
Jolicoeur Henry lab bds 150 Nash rd
" Louis (Mellina) pntr h 1387 Pleasant
Jolly Ruth Mrs opr bds 200 Bellevue
" Wm H (Lucy) bkpr h 860 Brock av
Joly Alfred (Rosine) carp h 382 N Front
" Delia bds 24 W French av
" Homer shoewkr bds 24 W French av
Jonas Adelaide I wid Alexander h 39 Summit
Jones Aaron (Gertrude) opr h 157 Emerson
" Abner I chauf bds 1270 Purchase
" Alexander J (Elizabeth F) (A J Jones & Co) h 25 Thompson
" Alfred pntr bds 318 Purchase
" Alma elev opr bds 428 Kempton
" Amelia wid Henry h 83 Hillman
" Amelia H h 396 County
" Annie opr bds 63 Mt Pleasant
" Archie stmftr 41 Front h at Fall River
" Arthur W cond U St Ry Co bds 150 Elm
" A J & Co (Alexander J Jones) plmbrs 25 Thompson
" Belle M bkpr 1112 Acushnet av h 411 Pleasant
" Benjamin (Maria) lab h 295 Belleville rd
" Benjamin porter 82 Union b 10 Beech
" Benjamin W (Nellie) drillwkr h 137 James
" Bertha weaver bds 49 Willow
" Charles (Annie A) toymkr h 167 Mill

Briggs & Beckman AWNINGS
15-35 Commercial St. Tel. Bell 5010 HAMMOCKS TENTS

FREDERICK A. BROWN Photographer
858 Purchase St. Tel. Bell 2770

Jones
" Charles E (Clare M) baker 178 Arnold h do
" Charles F F (Sarah L) office mgr 693 Purchase h 64 Borden
" Charles L (Mary E) clk h 81 Maxfield
" Charles L lab bds 1025 Purchase
" Charlotte wid John M 107 South
" Clarence E (Gertrude) mus h 122 Armour
" Clarence H (Helen) pipefitr h 190 Campbell
" Doris opr bds 276 Nash rd
" Edward E (Deborah) chauf h 283 Cottage
" Edward T (Mary J) driver h 1232 Pleasant
" Edward W (Mary) opr 131 Court h 289 Elm
" Eleanor J sten 575 Pleasant bds 51 Russell
" Elliott F (Carrie M) janitor 214 S Water h 174 Kempton
" Emily Mrs h 318 Purchase
" Ernest (Mary) clk P O h 74 Locust
" Ernest (Elma) opr h 206 Hathaway rd
" Everett E clk First Nat Bank h 453 Cottage
" Florence M hrdrsr 844 Purchase bds 148 Maxfield
" Frances mlnr bds 39 Summit
" Frank baker bds 178 Arnold
" Fred (Hannah) clk h 1121 Purchase
" Frederick N (Sadie A) stone mason h 35 Summit
" George (Anna) lab U St Ry Co h 6 Thompson
" George cook bds 59 Kempton
" George H lunch 1086 Purchase h 46 Bethel
" George W (Louise)) lab h 80 Caroline
" Guy W S phy 188 Weld h 154 Merrimac
" Helen E clk community center dept bds at Fairhaven
" Henry P bds 267 Elm
" Hugh A bkr 706 Purchase h 94 Purchase

Jones
" Herbert F (Jane) fore 144 S Water h 17 West
" Herbert L (Etta) asst mgr 132 Union h 50 Russell
" Herbert L opr bds 81 Maxfield
" Ida cloth insp bds 19 Homer
" Isabel M bds 111 Campbell
" James H (Mary H) h 479 Shaw mut av
" John (Veronica wvr h 38 Bullard
" John opr bds 1042 Acushnet av
" John R (Clara) opr h 54 Durfee
" Jonathan C ins 495 Summer h do
" J Edwin supt 908 Purchase rm 403 h at S Dartmouth
" Lavina wid Thomas H h 53 Cedar
" Lester C clk First National Bank bds 74 Locust
" Louis student bds 35 Elm
" Louis bds 428 Kempton
" Louis W Mrs h 444 Ash
" Lucy N Mrs needle setter bds 148 Maxfield
" Marvin E (Angelina) fitter h 207 Church
" Mary E wid Wm h 305 Middle
" Maud hkpr h 71 S Second
" Myra E bkpr 814 Purchase h 74 Locust
" Nellie tndr 605 E French av bds 42 Roosevelt
" Philip (Rebecca) real est h 35 Elm
" Philip E (Sarah) glass ctr h at Fairhaven
" Philip H (Lucia) sales 16 N Second h 89 Chancery
" Rachel M wid Charles C bds 37 Hill
" Richard opr bds 188 North
" Sarah A wid Benjamin bds 83 Jenney
" Sarah Esther hkpr 371 County
" Susan G W wid Arthur H h 49 Morgan
" Sylvia F bkpr 216 Cottage bds 122 Armour
" Thomas H (Jane E) supt h 147 Maxfield
" Thomas H clk 201 Union bds 345 do
" Velma clk 706 Purchase h 318 do

PELEG H. SHERMAN 505 COUNTY ST.
FUNERAL DIRECTOR AND EMBALMER
OFFICE PHONES
Bell 690-W Auto. 1305
RESIDENCE PHONES
Bell 690-R. Auto. 1306

Squire S. Davis Co. DISTRIBUTORS OF Franklin MOTOR CARS
Tel. Bell 874 253 UNION STREET

Jones
" Wm (Elizabeth A) plmbr h 103 Durfee
" Wm (Emily) opr h 18 Roosevelt
" Wm C Co Inc cotton waste 384 Nash rd
" Wm E (Isabella) designer h 348 Coffin av
" Wm F (Carrie E) caterer h 136 Cedar
Jongleux Gladys B sten 222 Union rm 507 bds 428 Elm
" Louis (Mathilda) glass ctr h 428 Elm
Jonkoierec Peter weaver h 19 Nelson
Jonquin Antone shpr bds 106 Brook
Joquina Peter (Reta) lab h 205 Hathaway
Jora Michael mariner bds 8 Walnut
Jordan Ambrose (Nellie) third hand h 98 Covell
" Andrew (Grace) lab h 28 Harrison
" Flora wid opr 13 Hamilton h 333 Kempton
" Frank H (Grace E) phys 439 County h do
" Henry (Helen) firemn h 16 Viall
" James opr bds 16 Viall
" John (Frances) city lab bds 331 Bolton
" Joseph (Mary) opr h 331 E French
" Lawrence A opr h 4 Smith st ct
" Manuel (Mary) opr h 78 Jouwet
" Mary A wid Lawrence bds 4 Smith st ct
" Ruby clk 293 Coggeshall bds 148 Myrtle
" Thomas opr bds 16 Viall
" Wm H bds 28 Harrison
" Wm S (Mary L) blksmith h 239 Chestnut
Jordanais Hilda weaver bds 68 Deane
" Irene weaver bds 68 Deane
" M Louise weaver bds 68 Deane
" Philip (Maria L) loomfixer h 68 Deane
Jose Mary spooler 605 E French av bds 97 Rivet
Joseph Albina Mrs h 28 Linden
" Alfred mach bds 501 Acushnet av
" Amin (Rose) lab h 569 Acushnet av
" Anthony opr bds 28 Linden

Joseph
" Antone cook h 8 Bethel
" Antone (Constantina) lab h 396 S Second
" Antone (Louise) speeder tender h 106 Thompson
" Antonio h 21 Independent
" Betar (Nassar Joseph & Bro) 399 Rivet h 397 do
" Carrie opr h 57 Winsor
" Charles opr h 478 Coggeshall
" Charles (Jessie) opr h 112 Larch
" Charles jr chauf bds 112 Larch
" Chris (Dora) fruit 392 Kempton h 10 Bullard
" Clara Mrs dom h 165 Grinnell
" Florence Mrs spinner bds 634 Acushnet av
" Francisco opr h 49 Mosher
" Frank (Emma) weaver h 397 Cedar
" Frank opr h 201 Rockland
" Frederick (Emma F) pntr h 194 Bonney
" Fred C (Lavinia) sales h 20 Collins
" Harry (Eva) gro h 943 County
" Harry W (Emma) lather h 488 Maxfield
" Henry stock taker b 280 Allen
" Inez F elev opr 794 Purchase bds 456½ Maxfield
" Ira S (Mary A) lab h r 456 Maxfield
" James (Mabel) opr 131 Court h 384 Kempton
" John (Josephine) driver h 48 Bourne
" John opr bds 74 Eugenia
" John opr bds 14 Viall
" John window trimmer 1011 S Water bds 75 Delano
" John E (Mary H) Lieut Engine 4 h 14 Clay
" Julia wid Thomas h 623 Acushnet av
" Laura opr bds 28 Linden
" Manuel (Philomene) cond U St Ry Co h 206 Rockland
" Manuel (Theresa) lab h 257 Tinkham
" Manuel opr bds 201 Coggeshall
" Martha D hkpr bds 280 Allen
" Mary opr bds 282 Dartmouth
" Mary winder 605 E French av bds 371 S Second

Lunds Corner Auto Supply Store PIERCE BICYCLES
BICYCLE SUPPLIES AND REPAIR
2147 Acushnet Ave. Tel. Connection

AKIN-DENISON CO. PAINTERS AND DECORATORS

SPOONER
836 PURCHASE STREET
MUSIC DEALER
PIANOS AND PLAYERS
PHONOGRAPHS AND RECORDS

Mr. & Mrs. Frank E. Francis Undertakers and Registered Embalmers
MOTOR AND HORSE DRAWN SERVICE
DAY AND NIGHT CALLS ANSWERED
Tels. Bell 5424 and Bell 2996M.
100 BONNEY

Joseph
" Mary bds 229 S Front
" Mary Mrs opr h 151 County
" Mary wid h 282 Dartmouth
" Mary D wid Manuel h 192 Wash
" Mary R wid Manuel bds 814 Rockdale av
" Michael lab h 228 N Second
" Nahum dry gds 1910 Purchase h 943 County
" Nancy C elev opr 794 Purchase bds 456½ Maxfield
" Nassar (Mary) (Nassar Joseph & Bro) h 397 Rivet
JOSEPH NASSAR & BRO (Nassar Joseph and Betar Joseph) Dry Goods Department Store 399 Rivet Tel Bell 541-3
" Nellie E wid Charles h 69 Foster
" Peter (Mary) opr h 41 Adams
" Peter (Joseph Bros) bds 397 Rivet
" Samuel fruit 395 Rivet h 397 do
" Samuel A master mariner h 148 Arnold
" Victor (Emily) twister tndr bds 47 Borden
Josephs Agnes M opr bds 14 Bank
" Frank clk bds 231 S Second
" Isabel bds 11 Hickory
" Manuel (Mary) lab h 14 Bank
" Mary wid John h 11 Hickory
" Solomon (Eva) opr h 5 Bullard
Josetta Mary C opr bds 28 Sidney
Josinski Stanley (Anna) opr h 32 Washburn
Josezek Joseph (Anna) opr h 198 State
JOSLIN HARRY B (Clara) (The Joseph Cornice Co) 10-14 S Second h 231 Ash
JOSLIN CORNICE CO THE (Harry B Joslin) Auto Radiator Workers, Sheet Metal Work and Roofing 10-14 S Second Tel Bell 2219 and 1321 Purchase Tel Bell 5525 See right side lines
Jouba John (Helena) baker h 27 Kenyon
Joubert Arthur (Nancy) driver rms 24 High
" Charles (Anna) driver 32 Linden h 20 La France ct

Joubert
" Oscar (Frances) laborer h 883 S Water
Joudenais Philip loom fixer h 68 Deane
Jourdain Edwin B lawyer 49 William rm 10 h 279 Arnold
" Henry M third hand h 279 Arnold
" John B (Regina) oper h 591 S Second
Jouvett Eva Mrs oper h 355 Nash rd
" Evelyn M bkpr 508 Pleasant bds 356 Kempton
" Ivy A sten bds 356 Kempton
" I Muriel bkpr bds 356 Kempton
" Mary wid Ralph h 356 Kempton
" Mildred A clk bds 356 Kempton
" Thomas opr 131 Court bds 491 Purchase
Jovin Frank lineman 43 William h 380 N Front
" George (Angelina) mason h 203 Sawyer
" George jr mason bds 203 Sawyer
" Jewelle third hd bds 203 Sawyer
" Joseph (Mary) copper wkr h 215 Coffin av
Jowdry Lillian waitress bds 10 Bedford av
" Era (Jane) lab bds 5 Shore
Jowett Ethel opr bds 355 Nash rd
" Eva Mrs dom h 355 Nash rd
" Evelyn M clk 508 Pleasant bds 356 Mill
" Ida M clk 508 Pleasant bds 356 Mill
" Martha bds 5 Shore
" Mildred bndr 204 Court b 356 Mill
Joworek Eugene (Nellie) speeder tndr h 279 Cedar Grove
Joy James R (Edlah) tool mkr h 222 Mt Pleasant
Joyce Agnes cashier 1722 Purchase bds 160 David
" Agnes student bds 72 Linden
" Andrew rprmn by 72 Linden
" Anna opr h 28 Acushnet av
" Dennis opr bds 28 Achusnet av
" George opr bds 160 David
" John (Rosa) hlpr 214 S Water h 16 Priscilla
" John E bds 160 David
" John T (Margaret) cond U St Ry Co h 72 Linden

John J. Duggan
SLATE AND GRAVEL ROOFING
90 BEETLE, NEW BEDFORD
Bell 5133—Auto 2822.
The Roofs That Never Wear Out

D. L. Hathaway & Son Builders
27 CENTRE STREET. Tel. Bell 1511

Joyce
" Julia sten bds 160 David
" Kate Mrs dom bds 171 Princeton
" Lucy H Mrs bds 119 Kempton
" Patrick J (Mary) trucking rear 187 Crapo h 187 do
" Rena M clk 185 Union bds 125 Sycamore
" Sadie S winder bds 72 Linden
" Wm J (Mary decorator 185 Union h 320 W Bedford
Jozefik Albert (Mary) weaver h 16 Morton
Juaire Mary wid Israel bds 1359 Purchase
" Rose wid Henry spinner h 1359 Purchase
Jubenville Blanche b 152 Mt Pleasant
" Charles furn 967 Acushnet av h 152 Mt Pleasant
" Damien (Nellie) carder h 291 Collette
" Romeo (Sylvina) mach h 171 Deane
Jubo John (Isabelle) lab h 330 First
Juczna Michael shoewkr h 132 Cedar Grove
Judd Albert packer 605 E French av h 168 Cove
" Alfred (Annette) weaver h 54 Bullard
" Chester (Adele) opr h 417 N Front
" Emery S (Isabella) gen agt 2 Union h 333 Arnold
" Henry (Alice) opr h 407 N Front
" Isabel stamper 605 E French av bds 168 Cove
" James W overseer h 168 Cove
" Martha opr bds 417 N Front
" Wm (Phedora) spinner h 2588 Acushnet av
Judge Edward E designer bds 184 Campbell
" John F (Catherine) eng N B Textile school h 184 Campbell
" John F Jr shipper bds 184 Campbell
" Louise C clk P Corp bds 184 Campbell
" Margaret tchr bds 184 Campbell
Judson Abbie wid George J bds 4445 Chancery
" Delia h 88 High

Judson
" Edwin T (Sadie) drillmkr h 109 Locust
" Ezra A (Eliza) carp h 178 Smith
" Gretchen tel opr 57 N Second bds 88 High
" Mary A sten 234 Union bds 178 Smith
" Ray A cond U St Ry Co h 1253 Purchase
" Roy H (Ellen) mach h 650 Union
Juimont Edward (Amelia) weaver h 975 Water
Jukes (Jennie) designer h 98 Mt Vernon
Julien Joseph opr bds 2221 Purchase
Julio Amelia opr bds 19 Cedar Grove
" Samuel (Mary M) firemn h 91 Eugenia
Juma John S bds 154 Aquidneck
Jump James (Mary) spnr h 72 Larch
Juneau Omar (Cora) elect h 329 N Front
Jupin Michael J (Bertha M) boiler mkr h 108 Aquidneck
Junior Antone opr bds 264 S Second
Jura John (Bronislawa) opr h 3 Hampton
Jurcozykowski Helen opr bds 184 Sawyer
" Konstanty (Mickelina) opr h 184 Sawyer
Juseaume Dennis (Zelida) loom fixr h 18 Washburn
" Edward (Annette) brakeman h 176 Shaw
" Joseph elect bds 18 Washburn
Jussaume Alderic (Philomene) opr h 157 Hathaway
Jusseaume Albert (Annie) furn 1398 Acushnet av h 197 Bowditch
" Alphonsine opr bds 168 Tinkham
" Americo opr bds 82 Ellen
" George (Aurore) (Happy Home Furniture Co) 1613 Acushnet av h 309 Earle
" Joseph A (Rosalie) gro 302 N Front h 306 do
JUST RIGHT WAIST & SPECIALTY SHOP (Katherine R Theberge) Ladies' Furnishings 1039 S Water Tel Bell 5226

Brown & Poole ARCHITECTS AND APPRAISERS
Chapman Bldg. 688 PLEASANT ST. Tel. Bell 3415.

WORDELL & McGUIRE CO.
CLOTHING AND FURNISHINGS FOR DAD AND HIS LAD
778 PURCHASE STREET At The Sign of the Street Clock.

Justley Manuel (Louisa) carp h 91 Durfee
Jusuf August opr h 61 Deane
" Feyzi opr bds 61 Deane
Jutras Adolph (Delia) carp h 294 Collette
" Antonio (Julia) carp h 522 Bowditch
" Donat (Maron) carp h 107 Felton
" Natalie wid Pierre h 727 Belleville av
Kabal Joseph (Jannella) opr h 8 Hicks
Kace Olive Mrs bds 57r Deane
Kachnowicz Ludwik delicatessen 1278 Acushnet av bds 74 Belleville rd
Kacos Mary confr 1721 Acushnet av h 68 Hathaway
Kaczerowski Wladyslaw (Kate) opr h 8 Fulton ct
Kaczon Frank (Mary) opr h 19 George
Kadri John opr bds 16 McMurray ter
Kaeterle Joseph copperwkr bds 7 Holly
Kaharl Dudley opr bds 145 Bates av
Kakis George (Vergos & Kakis) 1076 S Water
Kalamajoki Sophia hskpr 69 County
Kales John (Mary) weaver h 136 Nye
Kaliff Jacob (Sophie) dry gds 266 Dartmouth
" Joseph (Julia) shoe rpr h 416 Summer
Kalisch Antone (Rose) opr h 146 Bullard
" Clotilda clk 103 Union bds 1264 Acushnet av
" Frank (Agnes G) designer h 124 Hillman
Kalish Agnes G tchr T A Greene sch bds 124 Hillman
Kalisz Bronislawa wid Mikolaj h 269 Wood
" B cafe 141 N Front
Kaliszecka Frank (Annie) weaver h 69 Nelson
Kalogi Antoni clergymn h 15 Belleville av
Kamber Hysen opr h 14 Ashley
Kameanaro Natale (Lena) fruit 615 Acushnet av cafe 613 do h do
Kamienski Joseph wvr h 79 Wash rd
" Walter baker bds 131 Cedar Grove
Kaminski Wm (Victoria) opr h 15 Bullard
Kamionek Thomas (Victoria) opr h 362 Coffin av
Kamirski Walter (Bronislawa K) opr h 637 First
Kamolus Mark (Helen K) opr h 968 S Water
Kanan Peter variety 126 River rd h do
Kane Cecelia bds 206 Chestnut
" Charlotte opr bds 113 Ballard
" Edward J (Eva) shipper h 319 Reed
" Elizabeth opr bds 113 Bullard
" Eugene F (Mary) driver 86 Topham h 151 Mt Pleasant
" Felix (Catherine) opr 131 Court h 383 Arnold
" Florence A bds 67 Lindsey
" Frances M mlnr 794 Purchase bds 67 Lindsey
" Helen insp h 303 Acushnet av
" Helen E drsmkr rms 53 Walnut
" James E (Sarah C) bkbdr 128 Union h 206 Chestnut
" James V (Hattie W) opr 605 E French av h 67 Lindsey
" *James L (Margaret E) opr h 128 Sylvia
" James W (Mary E) h 530 Cottage
" John A (Salvina A) police h 476 Cedar Grove
" John H (Agnes E) druggist h 258 Cottage
" Julia weaver bds 40 Vine
" Katherine h 40 Vine
" Lester A (Mary B) cond U St Ry Co h 90 Austin
" Lily speeder tndr bds 40 Vine
" Margaret h 244 State
" Mary opr bds 113 Bullard
" Mary wid Thomas J h 115 Bullard
" Mary B Mrs h 384 Cottage
" Mary E wid Charles h 32 Borden
" Mary G hkpr h 32 Borden
" Norman E roll coverer b 67 Lindsey
" Philip floormn 100 S Water b 383 Arnold
" Philip L (Rosilda) barber 123 Cove h 125 do
" Susan M opr bds 113 Bullard
" Wm P baker 93 Allen bds 32 Borden
Kangias Peter (Athena) (Olympia Con Co) 1820 Purchase h 1836 do

DUPUIS PIANO CO.

PAINT and HARDWARE

Bell Phone 4233.
NORRIS
738 PLEASANT ST.
Opp. New Hotel.

Kanter Emanuel M (Etta) lawyer 908 Purchase rms 207-210 h 78 Thomas
Kanzias Stephen (Crown Confectionery) 752 Purchase bds 347 Pleasant
Kaplan Abraham (Dora) dry gds 731 S Water h 917 do
KAPLAN BROS (Max and Samuel Kaplan) Pianos Graphophones and Sewing Machines 992 S Water and 1182-1184 Acushnet av Tel Bell 4750
" Charles (Rose) hlpr 214 S Water h 161 Adams
" *David chauffeur bds 327 S Water
" Joseph (Rose) variety 327 S Water h do
" Max (Kaplan Bros) 992 S Water h at Fall River
" Morris (Annie) shoes 509 S Water h 123 Pleasant
" Nathan (Ethel) cattle dlr h 227 Allen
" Samuel (Fannie) clothing 841 S Water h 11 Brigg
" Samuel (Eva) (Kaplan Bros) h 36 Division
" Samuel mattress wkr bds 500 S Water
" Sylvia Mrs hkpr h 500 S Water
" Wm J dry gds h 490 First
Kapner Hyman (Sarah) prov 26 Howard h 14 Cedar Grove
Kapopoulos Antastase mgr 294 Coggeshall h 355 do
Kapos George (Kate) shoe wkr h 359 Coggeshall
Karagoski Stephen (Helen) opr bds 2 Hicks
Kavahos Charles (Stella) weaver h 35 Howard
" Cleopatra weaver bds 35 Howard
Karajewsha Thepla wid h 82 Kenyon
Karaleskas Angelo fruit bds 95 Bowditch
" Constantinos fruit bds 95 Bowditch
" Kostas fruit bds 95 Bowditch
" Peter fruit bds 95 Bowditch
" Wm A fruit h 95 Bowditch
Karabowak Stanley (Mary) weaver h 46 Deane
Karch Ludwiga opr bds 12 Beetle
Karcher Abbie wid Herman h 350 Cedar
" Alice V clk 185 Union bds 350 Cedar
" Frederick jr (Charlotte E) police h 35 Hollyhock
" Herman T (Angelina E) chauf h 22 Valentine
Kares Vangel (Mary) weaver h 203 Bowditch
Karikas Angelo restr 296 Coggeshall h 361 do
Karl Frederick (A Emily) shoewkr h 21 Homer
" Frederick J drftsmn Times bldg rm 307 bds 21 Homer
" Helen tel opr 57 N Second bds 569 Union
" Henry J (Dorothy L) steamftr h at Fairhaven
" Hironimus (Abbie) shoewkr h 568 Union
" Wm A rem to Akron Ohio
Karona Frank (Kate) weaver h 110 Mott
Karoste Teodorez bds 233 Acushnet av
Karpitis Joseph clk bds 164 N Front
Karstein Alexander (Ruth) musician h 82 School
Karysztyrmick Ignacy (Mary) opr h 49 Frederick
Kasan Joseph baker 592 Pleasant h 233 North
Kasap Christina bds 192 Glennon
" Cyril (Lena) weaver h 192 Glennon
Kasef David (Eva) dry gds 931 Purchase h 900 Pleasant
Kasheba Kazemish (Kate) opr h 36 Deane
Kasmatchih Joseph (Agnes) hkpr bds 37 Washburn
Kasmire Charles R H clk 240 N Water bds 32 Eighth
" George F sales 790 Purchase h at Acushnet
" Robert eng bds 32 Eighth
" Robert D lab 5 Cannon h 197 Middle
Kaszynski Ignaz (Cornella) wvr h 11 Clark
" Stanislaw (Alexandra) wvr h 11 Clark

The Royal Sheet Metal Co. :: Expert Radiator Repairing
309 Acushnet Avenue, Tel. Bell 911
Sheet Metal Work and Roofing of Every Description
and Automobile Sheet Metal Work
All work called for and Delivered

Slocum & Kilburn
23-27 N. Water St. Tels. Bell 5100-5101 Automatic 1162
Mill Supplies
Electrical Supplies

TAIT BROS. VENETIAN ICE CREAM
ORDER DRY PACKED FOR PARTIES AND SOCIALS
103 FRONT STREET
Both Phones

G. H. T. Brown & Co. ELECTRICAL CONTRACTORS
ELECTRIC APPLIANCES
FIXTURES & SUPPLIES
OPP. NEW HOTEL Tel. Bell 509.

Katnude George bds 147 William
Katseff Julius (Rose) butcher h 58 Howland
Katsikos Peter opr h 25 Ashley
Katz A S lab bds 531 Purchase
" Samuel (Sarah) pntr h 8 Penniman
Katzeff Marion student bds 58 Howland
Katzman Israel J (Katzman & Foy) clk 85 Water bds 464 Summer
" Philip (Sarah) shoe rpr 408 Summer h 464 do
KATZMAN & FOY (I Joseph Katzman and Wm E Foy) Income Tax Service and Credit Cost Systems 4 Blackmer Bldg Acushnet av cor Kempton
Kauffman Nathan (Anna) cap mfr 1900 Purchase and 129 Blackmer h 488 Summer
Kaulback Hugh (Dorothy) sales h 217 Maple
Kaulios Stergios (Athas) ice cream bds 129 Belleville rd
Kaumoutsos Louis clk b 117 Eugenia
Kavanaugh Felix (Caroline E) 2d hand furn 224 Cottage h 341 Middle
" Joseph M (Anna) (Kavanaugh's Orchestra) 14 Bristol bldg h 53 Bedford
KAVANAUGH LEO F (Agnes) (Keystone Office Appliance Co) 235 Union h 979 Pleasant
" Martin F (Rose) dancing tchr 53 Bedford h do
" Mary J wid Charles H h 1335 Acushnet av
" Ray M musical director bds 53 Bedford
" Thomas F (Georgianna) collr 693 Purchase h 43 Foster
" Susan bds 205 Acushnet av
KAVANAUGH'S ORCHESTRA (Joseph M Kavanaugh) Music furnished for all occasions 14 Bristol Bldg 762 Purchase Tel Bell 4850 Res Tel Bell 4020
Kavemavcyk Szezepian (Frances) operative h 155 Tallman
Kavies Adam (Apollia) opr h 109 Mott
Kawa Nellie wid Ambrose opr h 40 Acushnet av
Kawaler Stanley (Rosa) opr h 197 N Front
Kay James C (Sarah E) master mechanic N B Spinning Co h 608 Elm
" John (Annie) watchmn b 608 Elm
" Joseph (Elizabeth) screw worker h 147 Belleville rd
" Margaret opr h 200 N Front
" Mary Mrs dom h 118 Hathaway
" see Key
Kaye John H clk 3913 Acushnet av h N Dartmouth
" Violet K clk 3913 Acushnet av bds N Dartmouth
Kayes Hugo gen mgr Oneko Mill h 89 Mt Pleasant
Kazmazyk Joseph (Agnes) gro 434 Belleville av h 37 Washburn
Keach Alonzo W lab h 65 Grand
" Ethel C box mkr 38 Middle bds 240 Chancery
" Thomas R (Alice) janitor h 240 Chancery
Kean Nicholas A (Margaret) spr h 48 Morton ct
Keane John W lab 214 S Water h 41 Wing
" Julia L sten Fish Island bds 135 Chestnut
" Leonora C bds 41 Wing
" Marion E tel opr 57 N Second bds 322 Clinton
" Mary F clk 85 S Water bds 41 Wing
" Wm F (Grace) lino opr Times h 322 Clinton
" Winifred J wid Jeremiah h 197 Brock av
" see Kane and Keene
Kearney James Merchant Marine bds 256 Cedar Grove
" Mary laundress 111 Myrtle h 122 Clark
" Michael (Maria) real estate h 68 Oak
" Peter (Annie) carp h 154 Apponegansett
" Wm asst eng 214 S Water h 256 Cedar Grove
Kearns Jeremiah H teleg 96 William rm 24 bds 58 Pierce

"Exide" BATTERY SERVICE
Giant Storage Battery Co. 498 County St., New Bedford
Telephone 4180

Steiger Dudgeon Co. NEW BEDFORD, MASS. Telephone 82
The Quality-First-Store

Keating Margaret E h 9 Warwick
" Nancy T bds 9 Warwick
" Rose wid James h 895 Brock av
" Timothy P (Timothy P Keating & Co) bds 15 Welcome
" Timothy P & Co (Timothy P Keating) druggists 721 S Water
Keavy Margaret S Mrs h 344 Summer
" Vincent D clk bds 344 Summer
" Wm C clk Pier 9 ft of School bds 344 Summer
Keches George (Corina) restr 830 Purchase h 581 Union
Keck Conradina wid Leonard h 61 Forest
Kee Lee laundrymn h 24 William
Keefe Catherine shoewkr b 112 Clark
" Mary winder tndr bds 112 Clark
KEEFE WM (Mary) supt John C Finegan Co 1998 Purchase Tel Bell 404 h 133 Rounds Tel Bell 4815-W
Keehle Charles (Annie) chauf h 442 Court
" Luella M clk woolworths bds 442 Court
Keelan Mary Mrs wvr bds 59 Winsor
" Ruth wid James h 200 Bellevue
" Samuel opr bds 200 Bellevue
Keeland Mary opr h 32 Hazard
Keen Bertha E wid Charles F h 79 Locust
" Elizabeth C wid Franklin h 67 Parker
" Gladys tchr Cedar Grove sch bds 70 Locust
" Leonard jr (Eliza H) carp h 39 Parker
" Tabatha G wid Obadiah died Jan 20 1920
" see Keene and Keane
Keenan Ellen A maid 378 County
" Teresa B h 150 Merrimac
" Thomas h 701 First
" Thomas jr opr bds 701 First
" Wm P quartermaster h 150 Merrimac
Keene Edith M sten 261 S Water bds 244 Dartmouth
" Levi M (Emma J) eng h 244 Dartmouth
" Lucretia R bkpr 261 S Water bds 244 Dartmouth
" Lucy A bds 370 Cottage
Keene
" Mary E (A P Underwood & Co) 17 S Sixth bds 370 Cottage
" Sarah L bkpr 508 Pleasant h 370 Cottage
" see Keen and Keane
Keeney Orin bds 401 Pleasant
Kehoe John (Ida K) shoewkr bds 988 S Water
Keilbasa John (Mary) opr h r 50 Deane
Keith Allen P (Emma L) supt Public schs 166 William h 20 Locust
" Alton M ship carp 560 E French av h at Wareham
" Anna F bkpr 10 Market bds 29 Sycamore
" Annie R tchr G H Dunbar sch bds 8 Ward
KEITH FREDERICK A JR (Marjorie) Asst Mgr Tait Bros 103 Front h 89 Green Fairhaven
" Lucy K wid Frederick T h 161 Maxfield
" Luke T (Lillian) pres 668 Acushnet av h 525 Cottage
" Otis M h 139 North
" Peter C (Minnie) gardener h 35 Emerson
" Stanley M (Luella M) fire bds 1356 Purchase
" Wm (Mary) fore h 133 Rounds
" Wm gardener h 8 Ward
" Wm B tack wkr rms 28 High
" Wm H (Charlotte V) clk 163 Pleasant h 74 James
Kelleher Alice bds 1174 Purchase
KELLEHER DANIEL J (New Bedford Printing Co) 25 N Second h 1020 Pleasant
KELLEHER DRUG STORES Druggists 513 County and 1074 Purchase
" Florence A bds 1174 Purchase
" Hubert S pharmacist 1047 Purchase b 1174 do
" John M druggist 513 County and 1047 Purchase bds 1174 do
" Mary A wid Daniel h 1174 Purchase
" Mary I Mrs tchr Abraham Lincoln sch h 1020 Pleasant
" Oscar D pharmacist mgr 513 County bds 1174 Purchase

AUTO WASHING? TAXI? Call 107
RELIABLE AUTO WASHING & TAXI CO. 19-23 Mechanics Lane

WASHBURN Dependable Textile Specialties
WOODWORKING
"PERFECTION" SHELL ROLLS | "KORE-LOKT" PIN BOARDS | "WASHBURN" WOOD TOP ROLLS
224-228 NO. WATER ST. Bell 202.
WASHBURN STORE SERVICE
Store Planning
Fixture and Show-Case Builders

Kelleher
" Wm A (Grace) tack mkr h 18 Spencer
Keller Helen G clk 862 Purchase bds 153 Grinnell
Kellett Elizabeth wid Wm b 64 Ruth
" George W (Annie) opr h 64 Ruth
" Wm (Mary) quiller 605 E French av h 676 Brock av
Kelley Albert J (Carrie C) clk h 68½ North
" Albert W (Alicia F) lab h 1016 Pleasant
" Amelia wid bds 513 Purchase
" Anderson W mgr Fish Island h at Fairhaven
" Nora dom h 85 Church
" Andrew J opr bds 74 Clark
" Arthur M (Elsie) rpmn 688 Pleasant bds 390 Maxfield
" Charles E (Harriet C) clk 2 Union h at S Dartmouth
" Charles S (Sarah) (Sanford & Kelley) 20 Market h 270 Union
" Charles S jr (Mary H) broker 20 Market h 124 Hawthorne
" Clifford F (Violet) carp h 168 Ash
" Cynthia A wid Henry W h 267 Cottage
" Earle W clk 706 Purchase h 74 Clark
" Edmund F (Georgianna) h 45 North
" Edna M cashr 794 Purchase bds 46 Thompson
" Ella M opr bds 297 Austin
" Eugene J (Blanche) chauf h 1091 Pleasant
" Eva E bkpr 508 Pleasant bds 112 Grinnell
" E Frank (Ella) capt lightship h 126 Florence
" Florence I opr bds 297 Austin
" Francis Mrs h 1414 Purchase
" Frank elect bds 544 Summer
" Frank H bkpr Fish Island h at Fairhaven
" Frederick E comp Standard bds 297 Austin
" Hanora wid Thomas C h 191 State
" Henry S mach bds 29 Durfee
" Herbert N (Amelia) shoewkr h 46 State

Kelley
" Hugh supt New Bedford Textile Co Grand av Shawmut av h at Taunton
" James (Maria) flagman N Y N H & H H h 297 Austin
" James E appr 444 Pleasant
" James H (Margaret) pntr U St Ry Co bds 702 Acushnet av
" John H (Julia) mach h 1365 Pleasant
" John T (Sarah J) solderer h 59 Sherman
" John W (Bridget A) h 465 Purchase
" Josephine A h 79 Mill
" Leonard (Mary) lab h 141 Reynolds
" Lester M (Theresa) clk bds 126 Florencce
" Letitia G social service wkr St Luke's Hospital bds do
" Lillian M Mrs h 46 Thompson
" Margaret opr h 480 Holton
" Margaret bds 54 Durfee
" Mary bds 191 State
" Mary opr bds 544 Summer
" Mary E student bds 208 Davis
" Michael J (Margaret) police h 41 Stackhouse
" Nora dom h 85 Church
" Owen L cook bds 1365 Pleasant
" Patrick h 544 Summer
" Ruth F bkpr 216 Cottage bds 29 Durfee
" Ruth R bds 208 Davis
" Thomas E clk P O h 208 Davis
" Wm E (Lizzie V) bkpr 358 Acushnet av h 158 Grinnell
" Wm E tinsmith bds 297 Austin
" Wm L (Bertha) cond U St Ry Co h 297 Cedar
" Wm L opr bds 544 Summer
" Wm L Mrs h 478 County
" see Kelly
Kelly Alice opr bds 2039 Purchase
" Anna M prsfdr bds 127 Sycamore
" Annie died Jan 8, 1920
" Arthur J (Annie) overseer h 74 South
" Eva E wid Andrew J h 112 Grinnell

M. F. Rezendes, Jr. PAINTING and DECORATING CONTRACTOR
381 COGGESHALL Tel. Bell 4830, h do
Also Prop Crescent Bowling Alleys 947 Acushnet av.

GENERAL CONTRACTORS
GENERAL ENGINEERING & CONSTRUCTION CO.
S. A. S. ZIROLI, Engineer
Bell Phone 180.
Office Five Cent Savings Bank Bldg.
New Bedford, Mass.

Kelly
" Evelyn tchr Betsey B Winslow sch bds 78 Mill
" Frank opr h 38 Bentley
" Honora opr bds 191 State
" James weaver bds 6 Harmony
" Jessie A opr bds 112 Grinnell
" John opr bds 230 State
" John opr bds 6 Harmony
" John watchman h 208 Davis
" John shoemkr bds 151 Holly
" Joseph (Mary E) baker 959 Acushnet av h 491 Chancery
" Lawrence foundrymn 272 S Water h 141 Reynolds
" Margaret opr bds 14 Viall
" Mary h 18 Studley
" Mary wid Thomas h 127 Sycamore
" Mary M bds 46 Bay
" Mary W wid James S h 29 Durfee
" Michael J police bds 50 Sherman
" Myra clk 51 William bds 173 Campbell
" Patrick (Bridget) lab h 173 Campbell
" Patrick J appr b 173 Campbell
" Ruth R tchr J B Congdon sch bds 14 Ward
" Susan Mrs bds 92 High
" Thomas lab 214 S Water bds 799 First
" Thomas E P O clk bds 208 Davis
" Thomas E (Elizabeth) spnr by 256 Weld
" Wm lab bds 173 Campbell
" Wm H 1625 Acushnet av bds 208 Davis
" Wm H (Bertha) roll coverer h 74 Clark
" see Kelley
Kelsey Kate L wid Isaac M bds 53 Willis
Kempson Joseph E (Harriet) opr 605 E French av h 590 Brock avenue
Kempton D B estate 3 Merrills whf
KEMPTON ELECTRIC SERVICE (Sumner C Burgess, Fannie A Mansfield) Batteries Repairs Recharging 270 Kempton Tel Bell 5140
" Fred pntr h r 82 Liberty
" Helen P companion 95 Madison

Kempton
" Horatio A School Bessie P Peirce prin 116 Shawmut av
" Lydia A wid Wm h 38 Bay
" Susan H wid David B h 553 Kempton
Kendall Alice Mrs baker 93 Allen h 95 do
" Clifford hlpr 93 Allen bds 95 do
" Evelyn clk 93 Allen bds 95 do
" Frank (Florence) wvr h 114 Adams
" Thomas H (Alice) second Sharp Mfg Co h 95 Allen
Kendrick Annie E wid Allen T h 159 Arnold
" Belmont W (Emma L) cabinet mkr 591 Middle h do
" Delia F sten 474 Acushnet av bds 591 Middle (W)
" Robert E (Mary B) mgr h 286 Mill
" Robert (M Beatrice) farmer h 286 Mill
" Stanley (Florence M) loan clk First Nat Bank h 65 Hillman
Kenealy James H (Margaret E) real est h 249 Arnold
Keneally John (Mary) watchman h 233 North
Keneklis Harry (Esther) restr 547 Pleasant h 237 Palmer
Kennedy Albert (Mary) ins agt 688 Pleasant
" Albert jr opr bds 126 Mill
" Alfred J (Winifred) opr h 71 W Trinity
" Alice M clk 508 Pleasant bds 1107 Pleasant
" Anna drsmkr 101 Spring b 34 Oak
" Anna wvr 1145 Kempton bds 305 Arnold
" Annie C Mrs opr h 25 Cottage
" Augustus M (Mary J) glass h 86 Atlantic
" Charles F (Nellie) fore Sullivan Granite & Construction Co h 560 Hathaway rd
" Charles L (Collins & Kennedy) 1707 Purchase bds 36 North
" Edward opr h 14 Crapo
" Edward L (Mary) asst supt Hill & Cutler Co h 651 Union
" Elizabeth M tchr Cedar st sch bds 124 Shawmut av

NEW BEDFORD BOTTLING CO.
NEW BEDFORD, MASS.
Manufacturers and Bottlers of
MINERAL SODA WATERS
Bell 693 — Telephones — Auto. 5597

KINYON'S COMMERCIAL SCHOOL
WILL FURNISH YOU OFFICE HELP FREE
DUFF BLDG., Cor. William and Pleasant Sts., NEW BEDFORD, MASS.

JOHN E. W. HANDFORD 274 Sawyer Street - - New Bedford, Mass.
Tels. Bell 1038 Auto 4666 Dealer in COKE & COAL ALL ORDERS PROMPTLY ATTENDED TO
BERNICE COAL A SPECIALTY

John B. Ricard CONTRACTOR BUILDER
Electric Floor Surfacing
58 MIDDLE ST., Tel. Bell 2776. CABINET MAKER, JOBBING.

Kennedy
" Evelyn student bds 126 Mill
" Frances M tch Cedar Grove st sch bds 168 Austin
" Francis G sales 311 S Water h 325 Arnold
" Francis M (Mary A) dentist 628 Pleasant h 1107 do
" Francis M jr clk bds 1107 Pleasant
" Frank (Frances) firemn h 168 Austin
" Frank A (Catherine) driver h 584 Cottage
" Frank L (Mary) meter repr 693 Purchase h 278 Hillman
" George (Annette) (Kennedy & Co) 25 Union h 89 Bedford
" George H (Deborah R) oiler 5 Connon h 11 Oak
" Helen S asst Public Library h 1107 Pleasant
" Honora wid Thomas D h 305 Arnold
" Hugh J hosemn Eng 1 bds 85 Richmond
" Irene opr bds 126 Mill
" Isabel M clk 185 Union bds 34 Oak
" James (Mary) slasher tender h 90 Hathaway
" James A (Isabel T) mgr 768 Purchase h 194 County
" James H (Norma sales 674 Purchase bds 485 Summer
" Jessie wid h 252 Purchase
" John (Margaret) watchman h 34 Oak
" John opr h 47 Roosevelt
" John C third hnd bds 1107 Pleasant
" John D clk 477 Union bds 252 Purchase
" John G (Jennie A) fore 163 Pleasant h 86 Park
" John H bds 124 Shawmut av
" Joseph J student bds 14 Sherman
" Joseph P (Mary) blksmith h 124 Shawmut av
" Joseph P (Kennedy & Kerwin) h 15 Sherman
" Margaret M opr bds 252 Purchase
" Margaret N maid 1 Clinton pl
" Mary nurse bds 333 Pleasant
" Mary wid Patrick opr h 57 West French

Kennedy
" Mary A bds 305 Arnold
" M Beatrice insp b 124 Shawmut av
" Nancy Mrs wid h 14 Crapo
" Nora maid 385 County
" Patrick F fish 1907 Purchase b do
" Ruth D Mrs zkpr 794 Purchase h 11 Oak
" Thomas D died May 11 1920
" Thomas F clk 82 Union bds 34 Oak
" Thomas S (Mary A) cablemn 688 Pleasant bds 305 Arnold
" Wm (Bridget) firemn city h 53 Newton
" & Co (George S Kennedy Arthur L Buffinton and John J Rollins) whol meats 25-29 Union
KENNEDY & KIRWIN (Joseph P Kennedy Henry H Kirwin) Paper and Twine 311 S Water Tels Bell 680 Auto 1402
Kennett Charles M (Wilhelmena) overseer Butler Mill h 48 Willard
" H Leonard loom fxr bds 48 Willard
Kenney Bridget h 250 Shawmut av
" Elizabeth H tchr W H Taylor sch bds 23 Robeson
" Esther nurse maid 122 Clinton
" George pntr bds 34 High
" James (Ellen) carp h 415 Cedar
" John laundry wkr bds 71 Jouvett
" John (Mary E) mtrmn U St Ry Co h 38 Robeson
KENNEY JOSEPH T (Nora E) District Attorney and attorney-at-law 20-22 Merchants Bank Bldg 105 William Tel Bell 810 h 449 County
" Margaret wid John F h 35 Penniman
" Margaret wid Edward E h 23 Robeson
" Mary clk 545 Orchard h at Fair haven
" Mary Mrs opr h 71 Jouvett
" Mary E Mrs h 43 Ash
" Patrick (Nellie) hkpr police sta h 192 Purchase
" Sarah Mrs opr bds 35 Penniman
" Thomas D farmer h 250 Shawmut av
" see Kinney and Canny

Office Phones: Bell 1400; Auto. 2163 Res. Phone: Auto. 2151
FUNERAL DIRECTOR & EMBALMER
PRIVATE AMBULANCE SERVICE
ALDEGE CHAUSSE' - - 386 NORTH FRONT STREET

HIRST THE PLUMBER
PETER THE PIPER
RUFUS THE ROOFER
31-33 N. WATER ST.
WATER SYSTEMS
HEATING AND PIPING
SHEET METAL WORK
TELS. BELL 466, AUTOMATIC 1005.

Kenny Mollie clk 185 Union bds 161 Jenney
" Thomas clk Fairhaven Mills h at Fairhaven
Kent Amanda A wid Wm J h 4 Anthoney
" Cora E student bds 248 Hawthorn
" Glen M bkpr 654 Pleasant bds 20 Seventh
" Jarvis C (Minnie) spinner h 235 Conduit
" Louise A Mrs h 394 Maxfield
" Mary E Mrs h 410 Cedar
" Mary S tchr h 75 Hillman
" Millicent A student bds 248 Hawthorn
" Myra J bds 75 Hillman
" Percy L (Clara M) treas 43 Church h 248 Hawthorn
" S W (Nellie) mariner b 353 Acushnet av
" Walter L (Emily) driver h 121 Bonney
Kenten Arthur (Dorothy) weaver h 284 Collette
" Henry (Mary) weaver h 259 Bowditch
Kenworthy Clara wid Joseph dom h 69 Mechanics la
" Emma died Jan 15 1921
" Ethel sten bds 69 Mechanics la
" George (Jane) opr h 45 Matthew
" Harry A coll 791 Purchase rm 16 h 161 Richmond
" Hilda M hkpr bds 161 Richmond
" James (Marion) h 592 Brock av
" Sarah h 682 Brock av
" Sarah J wid Bramley h 263 Phillips av
" Sidney clk bds 69 Mechanics la
" Wm bkpr Wamsutta Mills bds 161 Richmond
Kenyon Albert (Annie) mach h 160 Church
" Alice opr bds 60 Valentine
" Arthur (Bella) wvr h 128 Reynolds
" Edna bds 39 Rounds
" Elizabeth h 805 French av
" Elizabeth weaver h 96 Ellen
" Elizabeth bds 218 Whitman
" Elizabeth E opr bds 966 County
Kenyon
" Emma bds 805 E French av
" Harry (Isabell) mach h 72 Larch
" Harry A (Etta M) driver h 119 Kempton
" Harvey H bds 966 County
" Helen wid Benjamin W bds 224 State
" Henry (Beatrice) R R clk 590 Acushnet av h 14 Bannister
" James (Betsey A) eng h 60 Valentine
" James (Susan) watchmn 590 Acushnet av h 562 Summer
" John F sales 500 County h 122 Mott
" Joseph A (Emily A) second hd h 71 Mill rd
" Louis A (Rebecca) weaver h at Fairhaven
" Margaret Mrs h 306 Nash rd
" Margaret wid Wm R h 966 County
" Mary A weaver h 218 Whitman
" Olive sten P Corp h at Fairhaven
" Robert clk bds 562 Summer
" Robert opr bds 306 Nash rd
" Sarah weaver bds 68 Linden
" Sarah E opr bds 104 Princeton
" Theodore F (Rosalie K) ice h 39 Rounds
" Thomas (Vina) opr h 171 Frederick
" Walter (Martha wvr h 833 County
" Walter A clk 214 S Water h 361 Davis
" Wm eylet wkr bds 562 Summer
Keogh Trucking Co Peter J Theroux mgr 1123 Purchase
Keonig Edmond (Alice) fixer h 8 Social
Kephe Annie wid Richard h 494 Coggeshall
Keppler Annie E wid Louis bds 139 Dartmouth
" Stephen wvr h 156 Holly
Keriatges Harry (Condos & Keriatges) 1091 Acushnet av h 79 Clark
Kerissimo Jose (Mary) opr h 119 Wash rd
Kern Lucy bds 25 Lincoln
" Wm E h 25 Lincoln
" Wm E jr treas Taber Mill h 25 Lincoln
Kerns Mary Mrs h 28 Margin

LANGLOIS & LECOMTE VIM and NASH TRUCKS
LAFAYETTE and NASH PLEASURE CARS 115 Bowditch St., New Bedford
Tels. Bell 4531—Auto 2187.
REAL ESTATE—2030 ACUSHNET AVE.

Dyers **LEWANDOS** **Cleansers**
NEW BEDFORD SHOP 77 WILLIAM STREET
TELEPHONE BELL 1203
SHOPS IN ALL LARGE CITIES OF THE EAST

Keroach Alferie clk 1051 S Water h 17 Jouvett
" Alphonse (Delia) lunch 1051 S Water h 17 Jouvett
" Ernest (Charlotte) elect h 61 Wash
" Joseph (Alexandrina)) h 125 Cove
Kerouac Joseph (Rose) wvr h 42 Ashley
" Louis (Eliza) lab h 91 Kenyon
Kerr Elizabeth M Mrs died Jan 5, 1920
" Hugh beamer b 1016 S Water
" Joseph F farmer bds 805 Hathaway rd
" Margaret opr bds 87 Query
Kerrigan Annie E student bds 874 Rockdale av
" A Evelyn clk 1725 Acushnet av bds 300 Davis
" Hubert J (Annie I) fore 163 Pleasant h 874 Rockdale av
" Mabel dry gds 1725 Acushnet av bds 300 Davis
" Michael J opr h 300 Davis
" Thomas lab U St Ry Co h 6 Thompson
Kershaw Albert A (Daisl F) janitor h 258 Cottage
" Annie J Mrs h 38 Foster
" Charles H (Edna minister South P M ch h 168 County
" George (Harriet N) pntr h 568 Brock av
" James B (Annie) clk h 622 Summer
" James W (Florence) opr h 176 Division
" Ralph (Florence) driver 95 Front h Cottage
" Sadie opr 605 E French av bds 14 Cleveland
" Sadie opr bds 9 Kilby
" Squire (Elizabeth) oiler h 188 Mill
" Thomas (Lucy Ann) fixer h 192 Central
Kershner Samuel (Rebecia) cap mfr 27 Weld h 44 Weld sq
Kerwin Ernest W supt finishing Beacon Mfg Co h 81 Walnut
" Fanny picker bds 554 N Front
" Gladys M bds 81 Walnut
" Harold E dentist bds 81 Walnut
Kerwin
" Wm J supt Beacon Mfg Co h 81 Walnut
" Wm J jr asst supt Beacon Mfg Co b 81 Walnut
" see Kirwin
Kesenbaum Bernard (Rose) cond U St Ry Co bds 15 Penniman
" Emanuel (Matilda) crockery 891 S Water h do
" Jacob (Lillian) clk 891 S Water h 604 S Second
Kessler Angele weaver h 28 Roosevelt
" Harry (Yetta) baker 478 S Water h 464 do
Kestof Ida weaver bds 188 Collette
Ketcham Frank J (Lillian) carp h at Fairhaven
Ketchel Nicholas can mkr bds 988 S Water
Ketchum Melville K student bds 130 Clinton
Key Ada weaver bds 302 Tinkham
" Anna Mrs clk h 204 James
" George (Sarah A) weaver h 91 Hathaway
" John (Anna) sales 790 Purchase h 204 James
" see Kay
Keyes Elizabeth student bds 60 Park
" George (Annie) gardener h 60 Park
" Lawrence mach 131 Court bds 79 Hillman
" Margaret M nurse 545 Orchard bds 60 Park
" Wm F (Annie M) carp h 22 Homer
KEYSTONE OFFICE APPLIANCE Co (L F Kavanaugh) Office Outfitters 235 Union Tel 420 See left bottom lines
Kidd James (Beatrice) fireman h 106 Tinkham
" Winifred B wid Thomas h 397 Kempton
Kielbasas Stanley (Louisa) opr h r 23 Washburn
Kieltyka Anthony opr h 144 N Front
Kieren John uphol 230 Union bds 91 School
Kijok John opr bds 205½ N Front
Kilanowich Annie wid Thomas h 1268 Pleasant
" Thomas opr h 1268 Pleasant

Battey-Gunn Company Inc. CHARLES T. BATTEY President and Manager
GENERAL MOTOR TRUCKING
Office, No. Water and Elm Sts. Tel. 3799 Long Distance Trucking a Specialty

AUTO ELECTRIC SERVICE STATION
Factory Service For
BOSCH MAGNETOS WESTINGHOUSE GRAY & DAVIS CONNECTICUT
AUTO LITE ATWATER KENT AND BASCO SWITCHES
25 HIGH STREET BELL PHONE 2567.

Kilbey Elizabeth Mrs laundress h 9 Walnut
Kilbride Ellen Mrs h 102 Purchase
" James clk 425 Coggeshall bds 102 Purchase
" John J (Julia) spinner h 341 Earle
" Mary Ellen reeler bds 102 Purchase
" Philip b 102 Purchase
Kilburn Anna B clk Fairhaven Mills bds 119 Carroll
" Clara S wid Edward h 1 Park pl
" Clifford S (Betsey T) (Pierce & Kilburn) 560 French av h 264 County
" C Burton overseer Fairhaven Mills bds 119 Carroll
" Frank J mach 560 French av h 264 County
" Helen L tchr Dartmouth st sch bds 119 Carroll
" John L (Cora) overseer Fairhaven Mills h 119 Carroll
KILBURN MILL Yarn Mfrs W French av
Kilcoin Annie wid Luke J h 99 Villis
" Joseph H glass ctr bds 99 Willis
" Luke mason bds 99 Willis
Kilik Paul (Agnes) opr h 1 Bowditch
Killeen Annie opr bds 192 Division
" Celia Mrs speder tndr h 192 Division
" James opr bds 192 Division
" Wm pntr bds 192 Division
Killeran Eugene R track fore U St Ry Co 38 Willis
" Alice L opr bds 51 Sherman
" Lawrence opr bds 51 Sherman
" Thomas (Mary) opr bds 51 Sherman
Killigrew Daniel bds 657 County
" Elizabeth M fitter bds 657 County
" George F clk 376 Kempton h 482 Acushnet av
" Harold D clk 645 County bds 237 Summer
" John J mgr 616 Pleasant bds 237 Summer
" Lillian tchr Jireh Swift sch bds 237 Summer
" Margaret J wid Edward L h 657 County
Killigrew
" Wm clk 730 Pleasant bds 237 Summer
" Wm H (Elizabeth L) (W H Killigrew & Co) 376 Kempton h 237 Summer
" Wm H jr clk bds 237 Summer
" W H & Co (Wm H Killigrew) beverages 376 Kempton
Kilmartin James (Abeline M) mach bds 53 Merrimac
" John W packer h 492 Summer
" Mary E speeder tender b 492 Summer
" Mary E bds 206 Austin
" Sarah Ann wid M Wm h 492 Summer
" see Gilmartin
Kilpatrick George E tchr Continuation sch h 63 State
" Henry M loomfixer h 91 County
Kilshaw Ellen gro 62 Ruth h do
" George (Sarah H) wvr h 10 Lucas
" Isabelle clk 107 Ruth bds 103 do
" Mary E variety 107 Ruth bds 103 do
" Richard (Ellen) variety 62 Ruth h do
" Thomas (Alice) h 103 Ruth
Kilton Julia I h 250 Chancery
Kiluk Julis opr h 8 Tallman
Kimball Emma B Mrs nurse 57 Bedford h do
" Emma F wid Wm h 279 Elm
" Harry H (Emma B L) captain sta 4 h 57 Bedford
" Idella P Mrs sten 12 Market h 45 North
" Karl C (Idella P) fore 1386 Purchase h 45 North
" Laura S Mrs bds 62 Shawmut av
" Lillie M wid Wm A h 164 State
" Lizzie M W bds 279 Elm
" Robert D (Emma S) mgr 211 Hawthorn
" Wm (Stella) baker 592 Pleasant h 151 Morgan
" Winfield A tchr High sch bds 464 County
Kimbe Chelo opr bds 12 Bullard
Kimber Joseph S (Edith) overseer Wamsutta Mills h 524 Summer

JOHN V. O'NEIL
The C. M. CARROLL CO.
REAL ESTATE
C. M. CARROLL
Estates Cared For — Developers
12 North Sixth
Phone Connection

Tels. Bell 948 and 276, Automatic 1304. ESTABLISHED 1853.
HIRAM WHEATON & SONS, Inc.
SODA WATER MANUFACTURERS

Sand and Gravel P. H. LETENDRE & SON, General Trucking
807 KEMPTON STREET Telephone 4196 NEW BEDFORD, MASS.

Every Kind of
GREENE & WOOD LUMBER
AND MILL WORK
PINE STREET, off SO. WATER STREET, NEW BEDFORD

Kimerling Harry clk 979 S Water bds 824 do
Kincaid James h 119 Ruth
King Alfred opr bds 74 Katherine
" Alfred J (Cora)) drillwkr h 536 Elm
" Alipio S prsmn bds 221 Purchase
" Ambrose S (Angelina) h 184 County
" Andrew H (Carrie) h 83 Summer
" Anna bds 100 Grape
" Anthony (Anna) mach h 11 Pope
" Anthony A mach bds 11 Pope
" Anthony S clk 498 Purchase bds 221 Purchase
" Antone (Mary) opr h 65 Short
" Benjamin F (Amanda) cond U St Ry Co h 690 Cottage
" Blanche wid Clarence opr bds 36 Jeuvett
" Burgess T (Frances B) fore pntr st dept h 154 Morgan
" Catherine wid Cyrus h 1316 Purchase
" Charles J (Christine B) mach h 869 Pleasant
" Charles S (Emily S) opr bds 411 Orchard
" Clara B opr bds 122 Fair
" Clara E h 324 Purchase
" Delia bds 79 Clark
" Dental Co 774 Purchase
" Dorothy clk 508 Pleasant bds 66 Spring
" Edward (Eliza) chauf bds 154 Eugenia
" Edward laundrymn b 690 Cottage
" Edward A (Matilda) drill straightener h 147 Rounds
" Edwin R (H Adelaide) supervisor manual training public schools h 156 Chestnut
" Eleanor tel opr 57 N Second bds 11 Homer
" Elizabeth lodging 34 Hillman h do
" Elizabeth opr bds 40 Independent
" Elizabeth Mrs h 239 Cedar
" Elmer (Annie T) belter h 470 Summer
" Emma weaver h 26 George
" Emma J wid Wm H h 305 Middle
" Ernest M clk bds 56 Durfee
" Francisca Mrs bds 103 Dartmouth

King
" Frank (Mary A) lab h 487 S Water Water
" Frank C shoewkr h 1316 Purchase
" Frank G clk New Bedford Institution for Savings 174 Union bds 15 Brigham
" Frank S (Elizabeth) laundrymn 111 Myrtle h 934 County
" Fred opr h 13 Grandfield
" Fred (Elizabeth) second hd h 25 George
" Frederick sales 894 Purchase bds 191 do
" George F (Anna) mach bds 11 Pope
" George G laundry 1010 Acushnet av h do
" George J brakeman bds 1316 Purchase
" Grace student bds 100 Grape
" Grafton garagewkr bds 56 Durfee
" Harold opr bds 100 Grape
" Harriet R wid Charles bds 120 Florence
" Harry (Ada) loom fixer h 1096 Tacoma
" Harry D (Grace P) vulcanizing 92 N Second h at Mattapoisett
" Harry N clk 92 N Second bds at Mattapoisett
" Henry F (Emily) copperwkr h 132 Myrtle
" Henry B (Alice) mtrmn U St Ry Co h 580 Kempton
" Herbert (Alice) master mech Rotch Mill h 155 Hemlock
" Herbert R (Bertha E) driver 111 Myrtle h 144 Mt Pleasant
" Hiram R (Mercy B) blksmith North cor Linsey h 142 Mill
" Howard F clk N B C M b 11 Homer
" Isabelle wid George h 53 Katherine
" Isaiah (Sarah H) h 311 Ash
" Jane weaver h 219 State
" John laddermn truck 1 h 62 Spruce
" John (Ethel C) shipping clk h 1113 Division
" John jr U S A bds 62 Spruce
" John S stockmn 688 Pleasant h 397 Union
" John W (Margaret) lab h 46 Sycamore

KEYSTONE OFFICE APPLIANCE COMPANY
TYPEWRITERS — SAFES — OFFICE EQUIPMENT
235 UNION STREET — Bell 420

Old Furs Repaired Remodeled & Redyed

Fur House of Sidney
COR. UNION and 6 ST. Tel. Bell 1976.
New Bedford's Most Reliable Fur Shop.

We Store Your Furs During the Summer Months

King
" Jonathan T (Florence) hardener h 150 North
" Jonathan T hlpr bds 143 Mill
" Joseph (Mary) lab h 96 Purchase
" Joseph waiter bds 99 School
" Joseph F (Mary) yard fore Potomska Mills h 122 Fair
" Joseph J (Mary S) lab h 411 Orchard
" Joseph J jr (Adonia) twister tender h 61 County
" Joseph T pntr bds 64 South
" Laura M opr bds 122 Fair
" Laura M tch James B Condon sch bds 15 Brigham
" Lillian opr bds 324 Purchase
" Louise bds 18 Stapleton
" Lydia cook 411 County
" Lydia F wid Edward A h 25 Ashland pl
" Manuel hlpr 272 S Water h at Fairhaven
" Manuel (Emily) third hnd h 76 Katherine
" Manuel (Conception) shuttle mkr h 206 Rockland
" Manuel F (Celestine) opr h 912 County
" Manuel F jr eng h 47 Babbitt
" Margaret A widow Fred S nurse h 11 Homer
" Martha opr bds 155 Hemlock
" Mary wid Joseph h 74 Katherine
" Mary E wid Wm J h 21 Independent
" Mary S opr bds 411 Orchard
" Mildred F drawer in bds 154 Morgan
" Molly bds 122 Fair
" Nora P Mrs clk 862 Purchase bds 341 Maxfield
" Oren A (Ethel) auto mech bds 451 River
" Patrick loomfixer h 100 Grape
" Philip R (Susan M) city carp h 95 Willis
" Phoebe opr h 74 Katherine
" Phoebe S bds 221 Purchase
" Reuben T janitor h 136 Bedford

King
" Robert clk bds 604 Purchase
" Robert B (Nellie) chauf) h 210 James
" Roland E mach bds 11 Homer
" Samuel (Susan E) chauf 505 County h 55 Pearse
" Sarah B wid Edward bds 227 Park
" Stephen J broker 96 William rm 211 h 869 Pleasant
" Thomas lab h Chaffee
" Thomas (Lillian) windor clnr h Tacoma
" Theresa wid Thomas L h 146 Fair
" Walter E (Mary E) shoe rpr 686 Brock av h do
KING WALTER L (Rose V) Automobile and Upholstering High Grade Auto Tops, Cushions and Seat Covers 64 N Second Tel Bell 2080 h 156 Morgan Tel Bell 3202-4
" Wm (Annie) loomfixer h 191 Purchase
" Wm (Angelina) opr bds 47 Babbitt
" Wm (Angie) second hd bds 131 County
" Wm F (Eva) mach h 198 Nash rd
" Wm H (Jennie M) (King & Co) h 336 Coffin av
" Wm H S (Sarah M) hosemn engine 7 h 56 Durfee
" Wm S (Mary) firemn h 221 Purchase
" Wm S jr clk 57 Howland bds 221 Purchase
" & Co (Wm H King) electric supplies 1051 Acushnet av
Kingman Allen F capt U S A bds 159 Cottage
" Charles A (Eliza) hlpr 605 E French av bds 171 Division
" George M (Clara G A) h 159 Cottage
" Metcalf cotton bds 159 Cottage
Kings Hat Store Harry B Fairchild mgr 740 Purchase
Kingsbury Albert chauf bds 20 Will
Kingsley Everette D (Rita) teleg 15 Hamilton h 473 Cottage

Briggs & Beckman **Columbia**
15-35 Commercial St. Tel. Bell 5010 STORAGE BATTERIES

J. A. LAWRENCE HARDWARE
H. & M. Paints, Sunshine Rubber Roofing, Wm. Harland & Sons Varnishes, Yale Locks, Full Universal Line, Bradford Ranges.
1029 ACUSHNET AV. Tels. Bell 2734, Auto 2063.

KINGSLEY FRANK H. Builders' Materials Lubricating Oils 141 Front Tel Bell 5285 Auto 1257 and 687 Davoll Fall River Tel 4350 h at Fall River See page 63
" Letitia A wid Herbert h 52 Mill
" Robert (Marie) textile wkr h 100 S Sixth
" Robert B (Marie F) spinner h 87 Walden
Kinnecom Everett E opr b 158 Nash rd
Kinney Archibald (Isabella) lab h 2 Merrimac av
" Florence nurse bds 181 Hawthorn
" Robert H opr h 46 Reynolds
" Wm E police sta 3 bds 476 Cedar Grove
" see Kenney
Kinniery Peter P (Cristine) mach 1083 Brock av h 90 Davis

KINYON WM. H. (Kinyon's Commercial School) 628 Pleasant h at Padanaram (in summer) and at Pawtucket R I (in winter)

KINYON'S COMMERCIAL SCHOOL (William H. Kinyon) Bookkeeping Shorthand Typewriting and Higher Accounting 628 Pleasant Tel Bell 2627 See right bottom lines and page 67

Kippax Hannah wid died Mar 2 1921
Kiratsous Stephen confr 981 Purchase h 75 Hillman
Kirby Amy A h 173 Middle
" Benjamin H died Jan 4 1920
" Caroline E bkpr bds 175 William
" Charles W (Peace P.) b 1270 Kempton
" Cora wid Frank R h 140 Cottage
" Cynthia Mrs h 33 S Sixth
" Edgar W (Louise) sales 44 Middle h 76 Bedford
" Edward A (Elizabeth H) h 227 Arnold
" Frances L T Mrs h 517 Court
" Francis (Margaret) carder h 305 Davis
" Frank lab h 164 Tinkham
" Frank B (Mabel) carrier P O h 21 Buttonwood

KIRBY GEORGE JR PAINT CO George A Kirby treas Paint Mfrs 14-20 Wall Tel Bell 263 See page 79

" George A treas George Kirby Jr Paint Co 14-20 Wall h 368 Summer
" George F (Alice R) clk George Kirby Jr Paint Co 14-20 Wall h 25 Tremont
" Harry R (Rosa) mtrmn U St Ry Co bds 85 Summer
" Holder C (Mary E W) phys 33 S Sixth h do
" James C bds 88 Earle
" John F opr h 168 Tinkham
" Lydia L h 83 Parker
" Martha waitress bds 202 Kempton
" Milton A (Lillian M) eyelet mkr h 404 Mill
" Robert (Winnifred) weaver h 164 Tinkham
" Theresa M waitress b 202 Kempton
" Wilfred S (Jessie L F) farmer h 128 School
" Wm P mach h 92 Wash
Kirk Helen J tchr Sylvia Ann Howland sch h 39 Plymouth
" John T supt Nashawena Mills h 12 Locust

KIRK J FRANK (Abbie F. R.) Hay Grain Feed etc 1278-1286 Purchase Tel Bell 424 Auto 1255 h 198 Summer Tel Bell 2194

" Margaret hkpr h 188 River rd
" Margaret clk Nonquitt Spinning Co bds 12 Locust
" Tom (Alice) weaver h 332 Bowditch
" Wm S (Ethel M) opr h 133 Merrimac
Kirkham Charlotte M clk b 24 Valentine
" Jennie E weaver bds 993 Bristol
" Mary A wid Robert opr h 993 Bristol
" Thomas (Mary) overseer Butler Mill h 24 Valentine
Kirklewski Joseph (Lucy) opr h 63 Clifford
Kirschbaum Charles H tchr b 353 Mill
" Ernest T (Mabel S) clk 814 Purchase h 38 Robeson

PELEG H. SHERMAN 505 COUNTY ST.
FUNERAL DIRECTOR AND EMBALMER
OFFICE PHONES Bell 690-W Auto. 1305
RESIDENCE PHONES Bell 690-R. Auto. 1306

SIMMONS & LANGLOIS CO.
Dealers In MEN'S CLOTHING AND LADIES' GARMENTS
THE STORE OF SNAP AND STYLE.
1057-1059 ACUSHNET AVE. Bell Phone 4527, Auto Phone 2253.

Kirschbaum
" Jennie T bkpr 515 Kempton bds 353 Mill
" Wm G (Hattie B) agt and executive officer Board of Health 217 Municipal bldg h 353 Mill
Kirwin Edward J watchmn h 318 Court
" Edward J jr bds 318 Court
" Henry H (Kennedy & Kirwin) 311 S Water h 101 S Sixth
" Mary A tchr Phillips av sch bds 318 Court
" Mary J drsmkr bds 101 S Sixth
" Sarah E prin Acushnet av sch bds 101 S Sixth
" Walter J clk bds 101 S Sixth
" see Kirwin
Kisbert Edward opr bds 21 Mosher
" John J lab bds 139 County
" Raymond opr bds 139 County
Kiser Edward (Vilador) cartkr h 31 Durfee
Kisla Lottie opr bds 91 Hathaway
Kita Catherine wid John opr bds 5 Fulton ct
Kitchen Helen sec bds 14 S Sixth
Kite Elizabeth Mrs h 963 Brock av
Kittredge Frank R sales b 583 Purchase
Kivolck Peter opr bds 155 Bowditch
Kivowitz Julius (Fannie) fruit 921 S Water h 209 Court
Kipesha John (Helen) opr h 61 Washburn
Klaproth Harry E (Sylvia) stockmn 261 Water h at Mattapoisett
Klaren Karl O student bds 380 County
Klaus John (Edith)) lab h 38 Sherman
Klecha Michael (Katrina) opr h 11 Blackburn
" Stanley (Anna) opr h r 198 State
Kleim Anna Mrs weaver bds 251 wvr bds 251 Whitman
" Charles molder 272 S Water bds 251 Whitman
" George (Elizabeth) opr h 251 Whitman
" Robert (Agnes) clk h 484 Coggeshall
Klemm Amelia bds 189 Bellville rd
" Fred (Mary) fixer h 189 Bellville rd
" Jane dom bds 189 Bellville rd
" Selma weaver h 189 Bellville rd
Kline Max C (Cecelia C) opr h 31 Crapo
Klubourch Emil (Valaria) h 44 Washburn
Kmon John weaver h 110 Mott
Knapp Alfred M (Florence) (Knapp & Knapp) h 354 Clinton
" Antone (Frances) shoewkr h 389 Davis
" Lina L sten 11 N Sixth bds 10 Eighth
" P Dorothy clk 1457 Acushnet av bds 3258 do
" Robert E (Grace) (Knapp & Knapp) h 299 Palmer
KNAPP & KNAPP (Robert E and Alfred M Knapp) General Insurance 13 Masonic Bldg Tels Bell 4131 Automatic 1266
Knapton Charles A (Eva) overseer D Mfg Corp h 38 McGurk
Knaus Emma sec bds 14 S Sixth
Knecht Edward (Louise) watchmkr 237 Union h 599 Union
Knechtel Alfred H (Provost & Knechtel) 520 County h 518 Purchase
Kniffin Sidney T (Ethel) cable splicer 688 Pleasant h 264 North
Knight Alice B tch Clark st sch bds 22 Pope
" Charles H (Edith E) Fore 38 Middle h 109 Chestnut
" David B (Susan R) mach h 108 Peckham
" Ella R wid Charles W h 22 Pope
" Jesse A (Ella M) agt Manomet Mills h 391 Summer
" Katherine h 57 S Second
Knighton Alfred (May) loom fixer h 290 Sawyer
Knights of Columbus Hall 968 Purchase
Knoble Jacob clk 1180 Acushnet av
Knoblock Charles C (Margaret T) stmftr h 363 Orchard
Knodell Ann E bds 181 Newton

THE CLINTON STREET GARAGE 156-160 CLINTON STREET
RICHMOND WOOD, Mgr.
Limousines for hire by the week day or hour — Storage Spaces — OIL and MOHAWK QUALITY
TIRES FOR SALE. Low Prices. → Day 'Phone 2613 → Night 'Phone 3115-W

Coal Akin-Denison Co.
Walnut, Cor. Water St., 231 Union St.
1218 Acushnet Av., 129 Cove St., Wharf, Foot of Hillman St.

HODGDON Diamonds and Watches
BRISTOL BUILDING, UPSTAIRS
Both Phones
FOR CASH OR CREDIT

"SPEEDWELL FARMS" Dairy Products
LYNDONVILLE CREAMERY ASSOCIATION
1800 ACUSHNET AVE., NEW BEDFORD
Bell Tel. 2350 Auto 2073

Knott Elizabeth wid James T h 2057 Purchase
" Harry weaver bds 2057 Purchase
" Thomas (Sarah) real est rem to Fairhaven
Knowe Charles (Elizabeth E) mason h 73 Foster
" Elizabeth Mrs fitter 195 Purchase h 73 Foster
Knowles Abraham (Jane) h 281 Bowditch
" Alice F h 120 Bedford
" Arthur (Mary A) opr h 38 Weaver
" Caroline M wid Daniel M died Dec 1920
" Christopher elect 744 Pleasant bds 38 Weaver
" Clifford student bds 73 S Sixth
" Cuthbert (Emily) plmbr 703 S Water h 249 Query
" Edward O (Mabel) cotton yarns 20 Market rm 14 h 556 County
" Elizabeth bkpr bds 361 Cedar
" Fortes glass ctr bds 94 S Sixth
" Frank helper bds 38 Weaver
" Frank G (Maude E) mtrmn U St Ry Co h 73 S Sixth
" Fred E opr bds 38 George
" George B (Alice) asst treas Kilburn Mills h 148 Hawthorn
" Georgie wid George bds 254 Hawthorne
" Grinnell student bds 88 Orchard
" Harry (Annie) weaver h 432 Cedar Grove
" Henry (Mary) h 247 Bowditch
" Henry B tch bds 73 S Sixth
" Henry M (Helen L) office 222 Union rm 310 h 178 Hawthorn
" Henry S (May B) lawyer and pres 58 Adams h 172 Page
" James S (Martha opr h 38 George
" John steamftr bds 38 Weaver
" John glass kkr bds 20 Welcome
" John jr student bds 88 Orchard
" John P jr Mrs h 485 County
" John W (Lydia) furn h 88 Orchard
" Joseph F (Emily) sales A M Corp and Hathaway Mfg Co h 124 Cottage
" Julia (Mary) opr h 8 Hicks

KNOWLES LOOM REED WORKS (William H Knowles) Myrtle cor Penniman Tel Bell 710
" Mary weaver bds 361 Cedar
" Myra sten Taber Mills bds 12 Parker
" Nathan (Emma) weaver h 29 McGurk
" Sarah A wid John P 2d died Jan 24 1921
" Thomas clk bds 546 N Front
" Thomas C (Emily) broker 105 William rm 42 h 49 Hawthorn
" Thomas P (Lillian) plmbr 1651 Purchase h 12 Parker
" Wm, U S N bds 125 David
" Wm (Alice) weaver h 102 Bowditch
" Wm H (Flora) (Knowles Loom Reed Works) h 108 Willis
Knowlton Hosea M School Edward B Gray prin 1020 County
Knox Alberta M tch Parker st sch bds 183 Campbell
" Elijah H city lab bds 235 Chancery
" Estella B student bds 183 Campbell
" Samuel (Agnes screw mkr h 351 Coggeshall
" Wm J (Estella clk P O h 183 Campbell
Kobca Gabriel C opr bds 536 N Front
" Mary wid Theodore h 563 N Front
Kobes Richard (Lena) designer Nashawana Mills h 3627 Acushnet av
Kobik John changer over bds 187 Collette
" Mary opr bds 187 Collette
Kobus Josephine opr bds 22 Washburn
Kobza Alma M wid Charles h 92 Tallman
" Charles (Mary) fireman h 155 Princeton
" Clotilda clk 133 County bds 92 Tallman
" John (Dorilla) opr h 17 Adams
" Rupert bds 92 Tallman
Kocar John (Caroline) opr h 18 Salisbury
" Wladyslaw (Sophia) opr h 7 Salisbury

THE MESSENGER PRESS
131 UNION ST. PRINTING Tel. Bell 5427

WENTWORTH CLOTHING CO.
MEN'S CLOTHING AND FURNISHINGS
211 UNION STREET. Tels. Bell 999, Automatic 1125.

Kochanek Michael (Mary) h 50 Durfee
" Peter (Mary) wvr h 97 Purchase
Koche John (Eva) opr h 68 Hathaway
Kochera Andrew (Julia) weaver h 65 Nash rd
" Joseph (Anna) opr h r 198 State
" Michael (Ludwiga) opr h 5 Austin ct
" Stanley h 198 State
Kociba Joseph (Helen) weaver h 25 Salisbury
Kocinopoulos John (Julia) opr h 36 Cove
Koczal Anthony opr bds 52 Hicks
Koczera Joseph (Catherine) weaver h 22 Salisbury
" Josephine opr bds 646 Summer
" Mary weaver bds 646 Summer
" Mikolay (Mary) opr bds 180 Coffin av
" Nickalas (Annie) weaver h 646 Summer
" Peter (Agnes) opr h 188 State
Koczerk Peter (Annie) h 9 Hampton ct
Koczon Frank (Mary) opr h 19 George
Koechler Alfred A bkpr 99 Front h 139 Chancery
Koenig Anaston (Jennie) opr h 8 Nelson
" Edmund (Alice) opr h 8 Social
Koeber Wenzel opr h 81 Church
Koffman Benjamin (Lina) ins agt 688 Pleasant bds 127 Pleasant
" David (Ethel) ins agt h 127 Pleasant
" Edward bds 127 Pleasant
" Helen mlnr 996 S Water h 225 Acushnet av
" Louis (Pauline) gro 1543 Acushnet av and 41 Mitchell h do
" Rose insp 1145 Kempton bds 127 Pleasant
Kogh Wm (Lillian) opr h Sassaquin av
Kohena Peter weaver h 97 Purchase
Kohloss Robert A jr (Helen J) broker h 77 State
Kohn Elizabeth wid Frank T h 49 Willow
" Matilda wid Sigmund bds 158 Reynolds
Kojoka Michael (Bronislawa opr h 60 Washburn
Kolacjewski Alex (Helen) cracker mkr h 82 Kenyon
" John (Katherine) fishermn h 15 Holly
Kolasa Sophie opr bds 439 S Front
Kolasz Walenty (Mary) weaver h 74 Mott
Kolodziey Frank opr bds 649 First
" Mary opr bds 649 First
" Peter (Anna K) opr h 649 First
Kolouch Joseph (Albina) loomfixer h 101 Nye
Kolz Anton (Mary) auto rpr 24 Emerson h 172 Hathaway
" Henry (Mary) mech b 172 Hathaway
Kominshi Peter opr bds 2 Hicks
Konaczski Walter (Katherine) gro h 15 Holly
Konalski Ignatius (Sophie) shoemkr h 45 Bowditch
Kondi Thomas (Angelina) confr 248 Sawyer h 12 Bullard
Kone Philip L (Rose) barber 2 125 Cove
Konowitz Isaac (Annie) shoes 156 Union h 318 Pleasant
" Henry clk 156 Union bds 318 Pleasant
" Sarah bkpr 706 Purchase bds 318 Pleasant
Konstenti Vasilios P bds 233 Acushnet av
Korahakis Apostolos (Bella) eyelet mkr h 137 Tallman
Korholiotis Gus (Della) restr h 553 N Front
Korobkin Benjamin (Celia) New Bedford Wholesale Specialty Co 562 S Water h 347 Orchard (S)
Korona Ludwig (Anna) opr h 20 Washburn
Koroni Katherine wid Anthony h 23 Viall

Frank M. Metcalf
25 MERCHANTS BANK BLDG.
Tels. Bell 2493-W, Auto 1276.
Civil Engineer and Surveyor

RAY & CIE Distinctive Apparel "Different" 101 William Street New Bedford
COATS | FROCKS | CORSETS | SPORT TOGGERY | BLOUSES
WRAPS | HOSIERY | Tailored SUITS | UNDERTHINGS | NECKWEAR

Korzanoski Walter (Mercina K) opr h 669 First
Koscynski Andrew (Agnes) opr h 20 Hazard ct
Koseda Joseph (Scunda) opr h 15 Fulton ct
Kosiba Albert (Mary) opr h 23 Washburn
" Albert (Kate) cook h 155 Whitman
" Andrew (Aniela) ins agt 688 Purchase h 155 Whitman
" Andrew (Sophia) opr h 27 Moynan
" Jacob (Anna) opr h 24 Washburn
" Joseph (Nellie) opr h 25 Salisbury
Kosimarczyk Peter carder h 819 Belleville av
Koski Joseph (Elizabeth) opr h 16 Rodney
Koslosky Wladislaw (Mary) opr h 45 Washburn
Kostapoulou Georgia opr bds 33 Holly
" Katherine opr bds 33 Holly
Koster Edna M bkpr bds 225 North
KOSTER JACOB Grocer 252 Cedar Tel Bell 1809 h 225 North Tel Bell 1620
" Louise Mrs died Jan 30 1921
" Peter (Angeline) confr h 76 Adams
Kosticalages Angelas (Aspasia) opr h 129 Tallman
Kosztyla Frank (Katherine) h 194 Eugenia
Kouble Frank (Frances) opr h 20 Bentley
Kouby Charles M (Lucia) confr 1128 Acushnet av h 282 N Front
Kougias Chris (Pauline) confr h 235 Myrtle
Koulas Victoria Mrs opr h 2 Fulton ct
Kouliopulos Athas clk bds 129 Belleville rd
Koupos John fruit 854 Purchase bds 347 Pleasant
Kouralchuk Jacob window clnr 384 Acushnet av bds 158 Mill
Koury Alexander (Mary) opr h 27 Kenyon
Kouscouros Peter (Evangelia) opr h 25 Ashley
Koutracos Peter (Stematrula) lunch 299 Coggeshall h 118½ Cove
Koutroumpis Angelina bds 33 Holly
" George J police h 33 Holly
Kouzias Christ (Crown Confectionery Co) 752 Purchase h 235 Myrtle
Kovolsky Louis gro bds 500 S Water
Kovovaki Stivala bds 280 Coggeshall
Kowal John (Maria) weaver h 148 N Front
Kowalcsyke Marion (Mary A) weaver h Hazard ct
Kowalcyk Helen Mrs h 47 Delano
Kowalski Anthony (Emily) trucker h 62 Kenyon
" Joseph (Sofia) hlpr h 189 N Front
Kozacyzka Stanley (Mary) opr h 176 Coffin av
Kozik Antone opr h 99 David
Koziol Stanislaw opr h 177 N Front
Kozoran Mike (Lutvika) weaver h 5 Austin ct
Kozorek Edna A sten 71 William bds 76 Mill
" Wm F (Christine) photo 866 Purchase h 76 Mill
Kraihanzel Caroline bds 424 Park
" Charles (Martha A) gro 140 Wash h 138 do
" Louis K (Margarat) eng h 21 Hussey
" Frank bds 424 Park
" Joseph F jr (Stephanie) weaver h 182 North
" Joseph L (Caroline) gro Crapo cor Rockland h do
" Louis (Margaret) glass wkr h 21 Hussey
Krakowski Stanislaw (Marian) carder h 362 Coffin av
Kral August opr bds 251 Whitman
" Frank (Leopoldina) spinner h 251 Whitman
Kramer Anton (Amelia) carp h 149 Penniman
" Israel (Annie) furn 1622 Acushnet av h 262 Shaw
" Rachel Mrs dry gds 463 S Water bds 44 Fair
Kramm Huga (Laura) hlpr 214 S Water h at Fall River
Kranz Louis E chemist 45 School h at Fall River

MAIBOHM SIX
The Economical Motor Car. Touring, Roadster, Sedan, Coupe and Sport Model.
Sales and Service HARVARD GARAGE 1564 PURCHASE ST. NEW BEDFORD, MASS. Bell Phone 1778.

SEND US YOUR ORDERS. WE FILL THEM COMPLETE
Complete Stock of Hardware, Paints, Wall Papers T. J. MORIARTY
CENTURY ASBESTOS SHINGLES Tels. Bell 462and463, Auto 1083
208 PURCHASE ST.

Kranczek Peter gro 107 Cove h do
Kranzler Beatrice cashier 706 Purchase bds 533 Acushnet av
" Frederick bkpr 9 N Water bds 533 Acushnet av
" Harry L florist 522 Pleasant bds 488 do
" Mates (Gussie) second hd gds 533 Acushnet av h do
Krapf Albert H chauf h 18 Willow
" Anna P bds 18 Willow
" Henry F driver 913 Acushnet av bds 18 Willow
Kratochial Anton drill mkr h 94 County
" Fred (Elizabeth) driver bds 94 County
Krause Otto (Ethel) ice h Braley rd
Krauss John (Kuechler Bros) 337 S Second h 38 Sherman
" John (Amy E) opr h 20 Viall
Kravatas Costa (Willa) weaver h 154 Tallman
Kravetz Hyman A (Ida) shoe rpr 1664 Acushnet av h 288 Earle
" Morris clk 881 Purchase bds 288 Earle
Kravitz Robert prov 870 S Water h 319 S Second
Krawezyk John opr bds 79 Rodney
Krebs Ernest eng opr bds 920 Purchase
Krenmayer Bertha opr bds 11 Welcome
" Joseph (Anna) opr h 11 Welcome
Krig Eric (Gretta) mach 25 Elm h at N Dartmouth
Krivoff Hyman (Mary) (Rubinstein & Krivoff) h 7 Sears
Kroeber Julia B bkpr 382 Acushnet av bds 102 Mt Vernon
" Wm (Mary E) florist asst 249 Bowditch h 102 Mt Vernon
Krol Albert (Josephine) opr h 51 Washburn
" Wojciech (Amelia) opr h 51 Washburn
Krostowski Peter (Julia) brewery wkr h 292 Cedar Grove
Kroudvird Abram (Ettie) garage 486 S Water and crockery 451 S Water h 480 do
Krouzek Charles opr bds 291 Phillips av
" Edward opr bds 291 Phillips av
" Wm (Mary) baker 238 State h 291 Phillips av
" Wm jr shoe rpr 1550 Acushnet av bds 291 Phillips av
Kruger Bros (Henry R and Louis E) gros 437 Acushnet av
" Carl glass wkr bds 433 Acushnet av
" Fritz A shoewkr bds 433 Acushnet av
" Henry R (Kruger Bros) bds 433 Acushnet av
" Louis (Theresa) butcher 188 N Water h 433 Acushnet av
" Louis E auto rpr 101 Middle and (Kruger Bros) bds 433 Acushnet av
" Paul driver 240 N Water bds 433 Acushnet av
Krumholz George A (Pauline) weaver h 363 Cedar
" George B (Harriet) mus h 46 Jonathan
Kruse Laritus (Alma) carp h 399 County
Krvolek Stanley (Ludwigi) opr h 210 Cedar Grove
Kryawski Joseph (Annie) opr h 348 Davis
Kszywoblocki Henry (Aplonia) opr h 67 Nash rd
Kubacki Antone (Katherine) box nailer h 172 N Front
Kubat Annie C wid Anthony h 1034 Purchase
Kubiak Frank (Mary) mgr 349 Kempton h 2231 Purchase
" Mary Mrs prov 349 Kempton h 2231 Purchase
Kubu Vaclva (Frances) opr h 187 Deane
Kucharski Andrew (Mary) weaver h 82 Ruth
Kuchta Jan (Antonia K) opr h 648 First

JOSLIN CORNICE CO.
10-14 S. Second Street
Tel. Bell 2219 1321
Purchase Street Tel. Bell 5525
AUTO RADIATOR WORKERS
We Straighten AUTO BODIES However Damaged
Truck Radiators Rebuilt
SHEET METAL WORK
Metal Ceilings Fireproof Doors Cornices and Skylights

GUILHERME M. LUIZ Banker and Steamship Agent
Agent for the Transportes Maritimos do Estado the only Portuguese Line conducting a fast freight and passenger service between New Bedford and Azores, Madeira and Lisbon.
634 Pleasant St. Tels. Bell 3000. Auto 1239 56 Acushnet Ave. Tels. Bell 4327-M Auto 5736

WALL PAPERS Artistic and Decorative
HERMAN H. HATHAWAY 87 Main St., Fairhaven
Telephone Bell 4567

MANHATTAN MARKETS
Wholesale and Retail Meats, Fish, Fruit and Provisions
Main Store 874 Purchase St. Branches 87 Dartmouth St. and 773 Kempton St.

Kuciwski John (Carolina) opr h 23 Bentley
Kuczewski Roman cafe 143 N Front h at Acushnet
" Walter (Katrina) gro bds 31 Bentley
Kudajewski Barney clk 1946 Purchase h at Fairhaven
Kuechler Bros (Richard M and Kurt R Kuechler John Krauss and George Best) sausage mfrs 337 S Second
" Kurt R (Etta) (Kuechler Bros) h 346 Orchard
" Paul (Walburta) janitor public schs h 4405 Acushnet av
" Richard M (Kuechler Bros) h at Mattapoisett
Kuisjeuski Alexander (Maria) opr h 94 Nelson
Kujiuski Anthony (Agnes) clk h 31 Washburn
Kulacz Victoria Mrs opr h 2 Fulton ct
Kulig Joseph (Lucy) spinner h 362 Earle
Kuliga Angelina winder bds 61 Deane
" Honorata opr h 129 Tallman
" John weaver h 61 Deane
" Joseph opr bds 61 Deane
Kulik Michael (Antonia) opr h 269 Belleville av
" Peter (Anna) weaver h r 15 Washburn
Kuling Joseph (Lucy) opr h 362 Earle
Kulpinski Casimir (Mary) opr h 15 Bullard
Kuntz Alfred (Annie) mach h 33 Ellen
" Arnold (Emily) loomfixr h 48 Willow
" Elizabeth bds 86 Clark
" Leo (Emily) weaver h 86 Clark
" Oscar L opr bds 86 Clark
" Otto overseer h 251 Phillips av
Kunz Charles (Anna) pntr h 17 Hazard ct
Kuratkowski Stanislaw gro h 179 Collette
" Victor weaver bds 179 Collette
Kurgan John (Bronislawa) weaver h 17 Brook
Kurz Augusta wid fore 58 Adams h Water
Kurn John (Nellie C) opr h 995 S 483 County
Kurz Philip (Caroline) loom fixer h 23 Ashley
Kusa Wm (Genevieve) opr h 14 Potvin
Kusatik Mary wid opr h 3 Hampton
Kusczik Stanislaw (Kate) opr h 7 Acushnet blks
Kushaszka Caroline bds 39 Ashley
Kushnir John window clnr 384 Acushnet av bds 158 Mill
Kushtable George (Cotina) eyelet mkr h 10 Nye
Kusza Joseph (Sophie) opr h 59 Clark
Kut John (Amelia) opr h 45 Mitchell
" Marian A (Nellie) cafe 246 N Front 29 Moynan
Kuthan Charles asst fore Oneko Mill bds 334 Earle
" John (Antoinette) weaver h 334 Earle
" Louis (Leopodina) opr h 179 Brook
Kutin Samuel (Bessie) opr 131 Court h 508 S Water
Kutis Henry (Francis) opr h 295 Belleville rd
Kutrucci Angelo lab bds 97 Austin
Kuzc Thomas copper wkr bds 11 Cornell pl
Kwaitskowski Stanislaw gro 415 N. Front h 179 Collette
Kwolek Katie opr bds 155 Bowditch
Kydd Lawrence (Ethel H) seaman h 6 Chestnut
" Wm (Clara L) janitor 575 Pleasant h 322 Ash
Kyriakarkos Charles (Stella) opr h 495 Coggeshall
L L P Confectionery Co (Louis Polychronides & Xenophon Gounaris) 814 Purchase
Labadie Alfred (Anna) mule spinner h 18 Bullock
" Clovis (Alphonsine) rubberwkr h 74 Seabury
" Margaret G wid Henry B h 57 Ashley
" Roland opr bds 74 Seabury
" Zelia opr bds 74 Seabury
La Banca Francis (Isabelle) shoe rpr 1081 S Water h do

WATSON - PENFIELD CORP.
HOGAN WATER CLOSETS NO NOISE ASK YOUR PLUMBER OR ASK US
28 NORTH SECOND STREET Tel. Bell 3910.

Steiger Dudgeon Co. Purchase, Union and Pleasant Streets Telephone 82
New Bedford's Progressive Department Store

Labarge Emile nurse bds 2237 Acushnet av
" Ronald (Lucy A) elect h 15 Mill
La Barr Josephine h 369 State
LaBarre Josephine wid Octave h 369 State
Labbe Albert (Eliza) opr h 425 Eugenia
" Alice M opr bds 132 Tinkham
" Archille (Mary) opr h 134 Tallman
" Desire (Matilda) lab h 132 Tinkham
" Emile J lab bds 132 Tinkham
" Eugene changer over bds 132 Tinkham
" Jeffrey (Amelia) opr h 128 Tinkham
LaBelle Adeline Mrs spinner h 15 Bowditch
" David (Eva) opr h 24 Winsor
" Demerise bds 40 Independent
" Walter (Margaret) opr h 202 Brook
Laberge Dominic teamster bds 1825 Purchase
" Elzear boss grinder h 42 Highland
" Manuel (Henriette) floormn h 371 Cedar
" Ovila R (Exilda A) slasher tender h 14 Studley
" see La Barge
Labert Mary wid Stephen bds 90 Deane
LaBlanc Marcella wid hkp h 162 Sawyer
Labonte Delia bds 241 State
" Gedeon (Albertine) opr h 50 Nye
" Hilaire weaver h 8 McGurk
" Joseph lab h 76 Beetle
" Romeo lab U St Ry Co h at Fall River
" Rosario (Alida) weaver h 1105 Acushnet av
LaBonte Aime chauf A Dumaine bds 165 David
" Albert J (Victoria) doffer h 252 Whitman
" Alfred opr h 282 N Front
" Alfreda wraper bds 165 David
" Alice opr bds 165 David
" Anna opr bds 252 Whitman
" Anna wid Napoleon h 165 David
La Bonte
" Arthur roll-coverer bds 22 Jean
" Dora clk bds 22 Jean
" Eli chauf h 81 Beetle
" Eli E stage mgr 958 Acushnet av h 99 Beetle
" Eliza h 28 Roosevelt
" Felix J chaplain 593 Kempton h do
" Gedeon (Albertine) opr h 50 Nye
" Joseph lab h 76 Beetle
" Lilly opr bds 22 Jean
LA BONTE NAPOLEON J (Laura) (Globe Auto Supply Co) 1767 Acushnet av h 170 Clifford
" Nestor (Cora) second hd h 22 Jean
" Noel (Anna) mgr h 81 Beetle
La Bonty Denatele Mrs spinner h 949 County
" Dora speeder tender b 949 County
Labor League Co-operative Bakery Samuel M Baker mgr 478 S Water
" Temple 746 Pleasant
LaBossier Charles (Annie) plmbr h 61 Grant
Labossiere John (Rosanna) opr h 28 Belleville rd
" Mary opr bds 104 Belleville rd
" Oliver opr bds 28 Belleville rd
LaBossierre Alfred weaver bds 39 Deane
" Charles O weaver bds 39 Deane
" Joseph speeder tender bds 39 Deane
" Mary bds 39 Deane
" Oliver h 39 Deane
" Phileas (Valentine) pntr h 520 N Front
LaBrache Joseph pntr 794 Purchase h 96 Spring
Labrade Aldei (Margaret) second hd h 1316 Pleasant
" Ovila (Mary B) third hd h 130 Church
" Rose Mrs bds 1316 Pleasant
Labrecque Wilfred (Mella) baker h 1547 Acushnet av
La Brecque Arthur J weaver bds 218 Querry
" Henri N gro 415 Summer bds 415 do
" Honore (Mary) carp h 287 Tinkham

Frank A. Hurley
308 MILL STREET
Automobiles
Service Garage
Accessories Tires & Tubes Storage Batteries Recharged

The Fashion Furrier FURS MADE TO ORDER
FUR STORAGE CLEANING DYEING AND REPAIRING
758 Purchase St. Bristol Bldg. New Bedford, Mass. Bell Phone 4681.

La Brecque
" Joseph (Anita) barber h 222 Myrtle
" Joseph sign pntr bds 96 Spring
" Joseph (Anna) loom fixer h 218 Querry
" Wilfred opr bds 1058 S Water
Labrie Amedee (Elais) carp h 765 E French av
" Blanche mlnr 1354 Acushnet av bds 244 Davis
" Edmund (Alphonsine) mach h 76 Division
" Elizabeth Mrs opr h 219½ Bowditch
" Ella opr bds 1784 Purchase
" Harvey, U S A bds 244 Davis
" Jessie wid Donat h 148 Central
" Joseph opr bds 1784 Purchase
" Joseph S (Arnesia) h 1784 Purchase
" Philip (Henedine) fixer h 244 Davis
" Raoul opr bds 244 Davis
" Sadie weaver bds 148 Central
LaBrode Albert clk 233 Union bds 15 Franklin
" Joseph A (Vilda) clk 1130 Acushnet av h 534 Coggeshall
" Lee L (LaBrode & Bullard architect 251 Union
" Leo third hd bds 17 Franklin
LaBRODE & BULLARD (Leo L LaBrode and Egbert G Bullard) Architects and Mill Engineers 251 Union See page 2
La Brun Bernard (Azilda J) weaver h 269 Tinkham
Lacasse Emilien M carder bds 1242 Pleasant
" Olivina wid Wm h 1242 Pleasant
" Wm L (Jeanette A) mach 25 Elm bds 1242 Pleasant
Lacerda Jose F (Bella) baker 124C County h 199 Bonney
" Thomas P (Delia) mariner h 127 Cedar
Lacey Louisa rem to Fairhaven
" Nellie F bds 25 Richmond
" Philip (Louisa) rem to Fairhaven
" Philip D (Gladys) rem to Fairhaven
Lach Annie opr bds 59 Willard
" Frank (Victoria) mgr 12½ W French av h 59 Willard
Lach
" John (Statia) weaver h 11 Viall
" Joseph J bkpr 99 Front bds 59 Wilyard
Lachance Annie tailoress b 421 Pleasant
" Bernadette bds 329 N Front
" Numa (Caroline) carp h 329 N Front
" Yvonne opr bds 329 N Front
La Chapelle Joseph A (Robia) designer h 229 Bellville rd
La Chappelle Alice spinner bds 3 Kilburn
" Levi J (Minnie A) loom fixer h 41 Ashley
Lacheperlle Rasalma opr h 81 Beetle
Lacherite Bertha wid Albert boxmkr bds 74 Liberty
Lackemacher Christopher (Margaret) lab h 442 Summer
" Christopher jr opr b 442 Summer
" Wm F (Jane) chauf b 442 Summer
Lackey Bridget wid Wm h 237 Weld
" Katherine A opr bds 237 Weld
" Lillian I opr bds 237 Weld
" Wm H opr bds 237 Weld
Lackie Charles A (Ella F) wood 295 Ash h 100 Morgan
" Elizabeth wid David bds 100 Morgan
" George Ansell packer bds 205 Brownell
" George A (Ora) chauf 55 N Water
Lacombe Arthur (Clodia) sales h 140 Deane
" Marceline (Phoebe) spinner h 60 Belleville rd
" Victoria Mrs opr h 1 Blackburn
Lacoste Ernest (Alice) lab h 245 Shaw
Lacourse Alphonse (Arline) lab h 16 Oaklawn
" Anna M opr bds 16 Oaklawn
" Blanche C warper 605 E French av bds 16 Oaklawn
" Henry opr bds 16 Oaklawn
" Mary reeler 605 E French av bds 16 Oaklawn
" Omer (Irene) barber 1630 Acushnet av h 104 Tallman
" Rosie hkpr bds 188 Weld
" Ulric (Glavina) mach h 22 Oaklawn
Lacouture Felix (Josephine) shoewkr h 934 Pleasant

SULLIVAN ENGINEERING CO.
POWER PLANT PIPING AND HEATING CONTRACTORS
STEAM GAS AND WATER SUPPLIES
125 N. WATER ST. Tel. Bell 4704.

ALL THE NEWS

New Bedford Times

NEW BEDFORD'S BRIGHTEST NEWSPAPER
EVENING, 2c; SUNDAY, 5c.

ALL THE TIME

LaCroix Aldea opr bds 22 Jean
" Alfred helper 23 State bds 26 Nye
" Annie opr bds 22 Jean
" Armand (Carrie D) gro 2177 Acushnet av h 126 Tarkiln Hill rd
" Armina wid Joseph h 22 Jean
" Arthur (Rose) washer 1066 County h 221 Sawyer
" Conrad opr bds 22 Jean
" David h 1982 Acushnet av
" Dewey L bkpr First Nat Bank bds 251 Phillips av
" George (Angena) pntr h 58 Deane
" George D shoes 1138 Acushnet av h 210 Bowditch
" John (Armina) carp h 62 Deane
" Leo overseer Fairhaven Mills b 26 Nye
" Pierre (Agnes) h 1930 Acushnet av
" Ulric weaver bds 22 Jean
" Wilfred (Leona) helper bds 242 Nash rd
" Wilfred D (Yvonne) pntr bds 275 N Front
" Wm (Louise) gro 361 Bowditch h 207 Belleville rd
Laczynski Frank (Stella) opr h 129 Tallman
Ladas Peter (Antoinette) opr h 147 Tallman
Ladd Olive P tchr James B Congdon sch bds at Fairhaven
Ladder 1 868 Pleasant cor North
" 2 2071 Purchase cor Cedar Grove
" 3 145 Purchase
Ladeir Manuel C (Marania C) lab h 172 Shaw
Ladetto Emilo (Madelina) lab h 12 Wall
" Peter (Emma) opr h 97 Newton
Ladino George M opr bds 9 Hemlock
" Henry M opr bds 9 Hemlock
" Lewis (Mary) firemn 29 Brook h 9 Hemlock
" Louis M jr opr bds 9 Hemlock
" George (Mary) opr h 144 Fair
Ladowski Mateusz (Josie) fishermn h 1011 Bowditch
LaFaille Henry (Vitaline) weaver h 76 Beetle
La Faille
" Peter (Georgianne M) overseer h 62 North
" Philias (Anna) weaver bds 1037 Brock av
Lafferiere Alderic weaver h 63 Independent
" Harvey (Yvonne B) sausage wkr 337 S Second h 287 Coffinar
" Juliet news writer 101 Kenyon bds 79 Clark
" Rezina wid Edward h 79 Clark
" Romeo bds 79 Clark
Lafferty Andrew A (Gertrude) eng 5 Cannon h 88 W Trinity
" Charles student bds 304 Rockdale av
" Edward J sales 1386 Purchase bds 231 Weld
" Henry (Lyda) opr h 3 Nelson
" Francis opr bds 304 Rockdale av
" Harry J (Mallie G) dentist 1603 Acushnet av h do
" Helen M variety 93½ Grinnell h 50 Thompson
" Isabelle Mrs hkpr h 241 Weld
" John opr bds 304 Rockdale
" John A (Mary) clk h 304 Rockdale av
" Mary T sales 794 Purchase bds 304 Rockland av
" Owen (Katherine) hlpr h 8 Morton ct
" Wm opr 21 Madison
" Wm F iron wkr bds 241 Weld
Laflamme Alfred shoe rpr 1894 Acushnet av h 13 Princeton
" Alfred (Delia) carp h 3 Bowditch
" Anna bkpr bds 134 Hathaway
" Arthur police h 113 Princeton
" Blanche Mrs dom bds 13 Princeton
" Charles (Carbina) opr h 4228 Acushnet av
LaFlamme Anna clk Oneko Mill bds 134 Hathaway
" Cyrille (Georgianna) carp h 13 Princeton
" Edward K clk 1080 Acushnet ac bds 607 Summer
" George (Catherine) bok maker h 3 Seneca

N. P. DUBUC & CO.
MANUFACTURERS OF
Cement Blocks and Artificial Stones
Works: Rear 101 Princeton St. Residence: 109 Princeton St. Tel. Connection NEW BEDFORD, MASS

Bookkeeping, Shorthand, Typewriting, Penmanship, etc. Taught thoroughly at
KINYON'S COMMERCIAL SCHOOL
DUFF BLDG., Cor. William and Pleasant Sts., NEW BEDFORD, MASS.

Quality Best THE ACONN PRESS Prices Right
ANDREW C. CONN, Proprietor
BOOK AND JOB PRINTERS
141 HOLLY STREET NEW BEDFORD, MASS.
Telephone Connection

Ford THE UNIVERSAL CAR
Motor Sales Company
AUTHORIZED DISTRIBUTORS
SALES AND SERVICE 1382-86 PURCHASE ST.
BELL PHONE 5550

La Flamme
" Joseph (Arcelia) shoemkr bds 125 Clifford
" Joseph E (Julia) weaver h 57 Princeton
" Napoleon (Justine) carp h 50 Tallman
" Napoleon jr driver bds 50 Tallman
" Odina opr bds 134 Hathaway
" Patrick carp bds 245 Tinkham
" Philip (Mary) mgr 1263 Acushnet av h 132 Tallman
" Philip (Angeline) carp h 177 David
" Romeo, U S A bds 50 Tallman
" Vivian opr bds 177 David
" Wilfred (Edna) opr h 289 Coffin
Lafleur Adrienne bds 823 Brock av
" Albert weaver h 92 Ruth
" Antoinette opr bds 37 Ashley
" Antonia opr bds 311 N Front
" Blanch L tel opr bds 311 N Front
" Clarinda opr bds 37 Ashley
" Cleophas opr h 37 Ashley
" Edward broker bds 69 S Sixth
" Frederick chauf bds 133 Bullard
" Henry (Edna) mach h 193 Hathaway
" Gedeon chauf 11 Coml h at Acushnet av
" Hermenigilde (Matilda) real est h 823 Brock av
" Henry opr bds 133 Bullard
" Ida bds 823 Brock av
" Isaie (Albertine) waiter h 162 Sawyer
" Jeanne tchr bds 823 Brock av
" John B (Matilda) h 311 N Front
" John B jr lab h 311 N Front
" Laura tel opr 57 N Second bds 133 Bullard
" Leo caretaker bds 823 Brock av
" Leotine opr bds 37 Ashley
" Louis H (Eva) carp h 10 Capitol
" Lucien student bds 823 Brock av
" Manuel (Roseanna) loom fixer h 133 Bullard
" Oliver opr bds 92 Ruth
" Raymond clk 93½ Allen bds 69 S Sixth
" Zenon resr 114 Deane and Whitman House 67 Coffin av h do
LaFond Leona opr bds 19 Bentley
" Mary wid Lucien h 19 Bentley
" Romeo lab bds 19 Bentley
LaFountaine George (Vallare) pntr h 156 Belleville rd
" Louis (Arthemise) loom fixer h 87 Whitman
" Melvina hkpr bds 373 Bowditch
" Wm opr bds 1744 Purchase
" see Fontaine
LaForest George jr (Flora) pntr h 541 N Front
" Oscar I (Lillian) clk 768 Purchase h 221 Aquidneck
" Yvonne opr bds 541 N Front
LAFRANCE ARTHUR D (Antoinette) Physician and Surgeon 1650 Acushnet av Tel Bell 3776 Auto 2110 h do
LaFrance Albina wid Lucien bds 80 Ellen
" Aldeas (Aldea) trucker h 247 State
" Alphonse L (Caroline) shoemkr h 523 Sawyer
" Angelina wid Joseph h 220 Phillips av
" Blanche wid Aldei (LaFrance Bros) h 825 County
LAFRANCE BROS (Philias and Jeremie) Grocers and Provisions 79 Austin Tel Con
" Claudia A bkpr 79 Austin bds 325 County
" Cleo cook bds 69 Russell
" Cyprien (LaFrance & Co) h 461 Sawyer
" Ernest L pntr bds 523 Sawyer
" Eugene P jeweler 196 Union bds 85 Hathaway
" Florida opr bds 85 Austin
" George (Anna) mule spinner h 492 N Front
" Henry (Bernadette) opr h 193 Deane
" Hormidas (Emily) mason h 85 Austin
" Irene opr bds 85 Austin
" Jeremie (Emily) (LaFrance Bros) h 81 Austin
" Joseph (Melvina) laundry 111 Clifford h 461 Sawyer

Hemingway Bros.
HEAVY TEAMING and AUTO TRUCKING
407 BOLTON ST., Garage at 19 Swift St. NEW BEDFORD, MASS.
Bell 3633—Auto. 5617.

HIRST THE PLUMBER
MAGEE FURNACES HEATERS RANGES
31-33 N. WATER ST.
HEATING PLUMBING
TELS. BELL 466, AUTOMATIC 1055.

La France
" Joseph h 81 Austin
" Joseph A (Albina) (LaFrance Bros) h 825 County
" Lidora clk bds 523 Sawyer
" Philias (Albina) (LaFrance Bros) h 825 County
" Philip gro 170 Reynolds bds 85 Deane
" Philip (Annie) second hd h 88 Adams
" Rosario J (Dora) stem ftr h 52 Arlington
" Rose sten bds 80 Ellen
" Simeon (Laura) slasher tender h 119 Clifford
" Stephen laundryman bds 461 Sawyer
" Thomas (LaFrance & Co) bds 461 Sawyer
" Vincent (Philomene) mason h 165 Hatch
LaFRANCE & CO. (Thomas and Cyprien LaFrance) Groceries Provisions Etc 170 Reynolds Tel 2454 Auto
LaFrancois Edward (Aurelie) carp h 92 Nye
" Jean clk 848 Purchase h at Fairhaven
Lafrenais Alphonse (Georgine) loom fixer h 79 Rodney
" Beatrice opr bds 79 Rodney
" Chambord opr bds 79 Rodney
Lafreniere Alderic (Murilda) opr h 799 Brock av
" Alice clk 1119 Acushnet av bds 99 Beetle
" Charles carp h 99 Beetle
" Emily comber tender bds 99 Beetle
" Mary L h 1 Clark
" Phoebe Mrs hkpr h 60 High
" Rose opr bds 1 Clark
Lefrenaye Wilfred (Lucille) pntr h 106 Eugenia
Lagarda Mary A Mrs h 1 Austin
LAGASSE ADOLPH P (A P Lagasse & Son) 177 Cove Tel Bell 1324 h 199 Blackmer
" Anthony prsmn bds 81 Merrimac
LAGASSE A P & SON (Adolph P and Elphege J Lagasse) Undertakers and Embalmers 177 Cove Tel Bell 1324 See left bottom lines
" Cedime (Donalda) opr h 157 Collete
LAGASSE ELPHEGE J (Bessie M) (A P Lagasse & Son) 177 Cove h do Tel Bell 1324
" Florence L winder tendr bds 427 Wood
" Henry (Amanda) sales h 473 N Front
" Idalia (Oliveni) carp h 81 Merrimac
" Joseph (Carrie) lab h Tacoma
" Joseph (Eva) twister h 106 Beetle
" J Alfred opr 226 N Water bds 1041 Purchase
" Louis (Albina) firemn h 121 Phillips av
" Pamelia opr bds 121 Phillips av
" Philias (Josephine) laborer h Phillips rd
" Samuel third hd bds 81 Merrimac
Lageralle Bucker lab h 190 State
Lagesse Henry (Adelard) teamster 32 Nye h do
" Sinai (Madeline) barber 1335 Purchase h 34 Bentley
Lagrenade Joseph (Albina) carp h 22 Jean
Lague Adelard H (Clara) carp h 42 County
" A Ernest (Lorenza) police h 907 County
" Delia Mrs opr h 131 Bullard
" Dolor (Eleanora) pntr 16 Division h do
" Edmond loom fixer h 319 Tinkham
" Evelin bkpr 1115 Acushnet av bds 131 Bullard
" Joseph (Emma) speeder tndr h 117 Jouvett
" Joseph jr (Elodie) carp h 69 Deane
" Joseph A (Melissa) fixer h 208 Eugenia
" Jules (Delphine) speeder tndr h 241 Coffin av
" Lucy A insp bds 12 Studley
" Rosanna spinner 605 E French av bds 50 Ellen
" Rose wid Godfroid h 35 Ingraham
" Rosilda opr bds 52 Hicks
" Theodore grinder bds 878 County

M. C. SWIFT & SON UNION STREET North Side below Purchase St. NEW BEDFORD, MASS.
: MEN'S WEARING APPAREL :

William E. Tobey Andrew P. Chace J. William Prell Albert M. Chase
W. E. TOBEY & CO. MILL ENGINEERS AND ARCHITECTS
POWER PLANTS and MECHANICAL ENGINEERING Tel. 1891
MERCHANTS BANK BUILDING, NEW BEDFORD, MASS.

Laguerre Joseph G (Mary) mach h 209 Hathaway
" Wilfred (Yvonne) carp h 773 First
Lahaise Rose h 252 N Front
Lahey Edward V (Margaret S) sales mgr 501 County h 24 Chancery
" Mary bkpr bds 75 Willis
Lainey Firman (Delia) weaver h 7 Phillips av
Lainy Noel (Mary Louise) opr h 30 Milford
Laiscell Otis V oiler bds 98 Middle
Laivmonene Peter (Rose) waiter h 6 Bonneau ct
Laizarin John (Annie) fishermn h 19 Nelson
Lajeunesse Arthur rem to Prov R I
" Edward (Cilina) lab h 94 Hathaway
" Edward (Amanda) weaver h 20 McGurk
" Edward (Melvina) weaver h 11 Oaklawn
" Edward jr 1742 Acushnet av bds 11 Oaklawn
" Georgiana opr bds 11 Oaklawn
" Joseph (Martha) opr h 857 First
" Joseph W hoseman Hose 1 firemn bds 11 Oaklawn
" Leah opr bds 8 McGurk
" Leona opr bds 11 Oaklawn
" Mary weaver bds 8 McGurk
" Michel (Arzlie) h 8 McGurk
" Michael J (Arsele) elev opr Public Library h 8 McGurk
" Wilfred J sub carrier P O bds 11 Oaklawn
" Yvonne opr bds 11 Oaklawn
Lajoie Alberic (Florence) teamster h 161 State
" Alma opr bds 307 N Front
" Alphonse weaver bds 277 Davis
" Alphonse (Josephine) carp h 307 N Front
" Amedee (Mary) mach h 374 Brook
" Arthur E driver 1284 Purchase bds 161 State
" Arthur J opr h 277 Davis
" Eulalie opr bds 277 Davis
" Gaston R (Fabiola)) mgr 1100 Acushnet av h 607 Summer
" Odile wid Charles h 277 Davis
" Philip opr bds 325 N Front
Lake Byron mach 85 S Water bds 1041 Purchase
" Deborah A wid Alexander bds 507 Hillman
" Elmer E (Sarah A) woodctr 285 Ash h 2 Sullivan
" Fred E (Bertha) opr h 165 Jenney
" George F sales 894 Purchase bds 20 S Second
" George L (Sarah) mach h 35 Shawmut av
" Mary F Mrs stitcher bds 141 Ash
" Walter A (Sadie L) second hd h 188 Shawmut av
" Wesley E clk bds 188 Shawmut av
" Wm A (Sadie L) second hd h 188 Shawmut av
Lakevich Ignacs (Mary) opr h 211 Cedar Grove
LaLande Christine wid Albert F drsmkr 118 Arnold h do
Laliberte Adelard (Philomine) opr h 36 Jouvett
" Arthur speeder tender bds 4 Clark
" Damina h 4 Clark
" Donat opr bds 36 Jouvett
" Joseph dresser bds 4 Clark
" Joseph (Corinna) speeder tndr h 11 Bowditch
" Romeo opr bds 36 Jouvett
" Victorine wid Albert h 12 Roosevelt
Lalime Alphonse photo 850 Purchase bds 3 Merrimac av
" Joseph A (Cecelia) organist h 3 Merrimac
Lalond Leonard (Antoinette) firemn h 382½ N Front
Lalonde Edward J (Sarah) billing clk 1 Bridge sq h 72 Adams
Lalqueiro Joan opr bds 423 S Second
Lemaire Charles (Bertha) opr h 68 Kenyon
" Joseph (Augustine) chauf h 68 Kenyon
Lamarche Emile (Flora) opr h Hoye
" Existe D (Flora) firemn h Hoye
" Genevia speeder tndr b 64 Rochambeau
" Gustave (Aurice) overseer Wamsutta Mills h 175 Phillips av
" Helen opr bds 64 Rochambeau

Jonathan Handy Co. IRON AND STEEL
28-30 WILLIAM HEAVY HARDWARE
Tels. Bell 327, Automatic 1152. BLACKSMITH SUPPLIES

AUTO ELECTRIC SERVICE STATION
WILLARD STORAGE BATTERIES
25 HIGH STREET BELL PHONE 2567.

Lamarche
" Jean M (Yvonne) sales h 423 N Front
" Mary opr h 154 Hathaway
" Noel (Rosaline) slasher h 64 Rochambeau
" Prosper (Emma) watchman h 423 N Front
Lamarre Annie Mrs h 4 Delano
" Anthime (Laura) real est agt h 152 William
" Arthur (Donalda) fixer h 367 Earle
" Philip (Annie) lab h 4 Delano
Lamarine Adelard (Lillian L) eng U St Ry Co h 814 S First
" Anna K wid Benjamin clk h 69 Mill
Lamb Albert opr bds 90 Tallman
" Albert S (Mary) carp h 435 Cottage
" Ann Mrs h 279 Shaw
" Ella R tchr R C Ingraham sch bds 52 Wash
" Ernest overseer Gosnold Mills h at Dartmouth
" Ethel warper tndr bds 527 Sawyer
" Henry opr h 931 Acushnet av
" Margaret wid Richard h 33 Tallman
" Mary weaver h 527 Sawyer
" Percival LeRoy office mgr Nonquitt Spinning Co h 52 Wash
" Susan E wid Charles H h 309 Kempton
" Theresa opr bds 279 Shaw
Lamba Henry (Margaret) opr h 204 County
Lambaer Philomene opr bds 149 Phillips av
Lambalot Emile (Mary) opr h 52 Ashley
" Emile C (Felicie) loom fixer h 39 Roosevelt
Lambe Bridget dom bds 36 Independent
Lambert Adele M weaver bds 34 Branscombe
" Alice C wid Matthew B h 27 Fairmount
" Alonzo (Emily) Milkmn h 116 Robeson
" Alphonsine opr bds 66 Central av

Lambert
" Amanda clk 182 Union bds 315 N Front
" Charles weaver bds 63 Tallman
" Emma mlnr 1354 Acushnet av h 315 N Front
" Francis (Delia) carp h 28 Princeton
" Frank (Celia) opr h 80 Beetle
" Henry T (Louise) weaver h 20 Warren
" Isidore weaver bds 22 Roosevelt
" James (Gwendolyn) mach h 155 Frederick
" Jane dom bds 258 Coffin av
" John (Ellen) mach h 121 Wood
" Joseph carp h 375 Belleville
" Joseph (Mary Louise) fixer h 130 Arlington
" Laura warper bds 28 Princeton
" Leon (Hermine) shipper h 306 N Front
" Lois clk bds 171 Crapo
" Mabel opr bds 155 Frederick
" Marianna clk 912 S Water h 171 Crapo
" Mark (Stella L) eyelyet mkr h 313 Orchard
" Peter (Mary) mach h 320 Union
" Robert laundry h 80 County
" Sadie cook 117 Cottage
" Telesphore (Parmelia) chauf h 43 Deane
" Wm A (Laura) opr h 929 Brock av
Lambeth Rope Corp Harold W O'Leary pres clk Arthur L O'Leary treas 627 Tarkiln Hill rd
Lambolez Marie L Mrs weaver h 807 First
Lamedas J August (Mary) opr h 531 First
Lameira Emily tender 605 E French av bds 531 S First
Lamielle Edward opr h 27 Ashley
Lamme Charles (Adeline) weaver h 28 Tallman
Lammer Frank A (Elizabeth B) stationery 666 Pleasant rm 2 h 72 State
Lamond Allen A (Mary) metal wkr 253 Cedar h 112 Willow
" Mark F (Elsie) metal wkr 253 Cedar h 103 Durfee

The C. M. Carroll Paper Co. Wholesale Paper Dealers
TYPEWRITERS
Remington, Smith Premier, Monarch
Agents for Art Metals
12 North Sixth St.
Phone Connection

Chas. O. Brightman :: BUILDER
Tels. Bell 2914, Automatic 1021. AND
72 N. WATER ST. GENERAL CONTRACTOR

E. H. ROLLINS & SONS Founded 1876 INVESTMENT BONDS
200 DEVONSHIRE STREET Rm. 3 Cornell Bldg. New Bedford
BOSTON Telephone Bell 4103

Central Lumber and Supply Company
LUMBER & INTERIOR FINISH
Bell Phone 1919 Office, 172 No. Water St., New Bedford Auto 1513

Lamonde Alphonse (Carrie) loom fixer h 160 Bowditch
" Wilfred (Laura) carp bds 160 Bowditch
Lamontagne Alphie (Lumina) barber 1408 Acushnet av h 37 Bullard
" Alphonse (Philomene) driver h 246 State
" Emile (Mary) fixer h 130 Tinkham
" George J B (Esther) opr h 283 Coffin av
" George L (Exilia) pharm 201 Union h 145 Deane
" Hermengilde carp bds 130 Tinkham
" John (Virginia) gro 180 Hathaway h 182 do
" Joseph (Severine) loomfixer h 20 Nelson
" Joseph (Leonie) opr h Church off Tarkiln rd
" Joseph opr h 633 Chaffa
" Leonille clk 1055 S Water bds 616 S Second
" Peter (Rose) overseer A M Corp h 616 S Second
" Rose E opr bds 283 Coffin av
" Theophile extractor man 66 Hicks h 1629 Purchase
La Montagne George (Exilor) mgr 1500 Acushnet av h 145 Deane
Lamor Ada opr bds 4 Delano
Lamothe Alfred driver Am Ry Ex Co h 417 N Front
" Ernest A (Medora) opr h 100 Ruth
" Irene mus tchr bds 18 Franklin
" Joseph (Georgianna) carder h 276 Nash rd
" Joseph (Mary) barber 1335 Purchase h 18 Franklin
" Joseph (Mary) h 157 Davis
" Joseph P (Regina) (Avon House) h 1041 Purchase
" Lena opr bds 116 Eugenia
" Nazaire chef h 169 Engenia
" Oliver (Virginia) opr h 20 Fulton ct
" Sarah wid Edward opr h 1458 Acushnet av
" Wm V (Juliet J) lino Mercury h 261 Pope
Lamour Rose opr bds 39 Independent
Lamoureux Adelard (Natalie) carp h 125 Webster ct
" Cora weaver bds 33 Viall
" Dora opr bds 166 Deane
" Emile beamer bds 166 Deane
" Eugene quiller 605 E French av bds 166 Deane
" Gaspard (Maria A) (National Pharmacy) 1104 Acushnet av h 81 Mt Pleasant
" J Charles (Amanda) clk 1521 Acushnet av h 70 Willow
" Lillian weaver bds 33 Viall
" Maria opr bds 166 Deane
" Mary wid John h 150 Collette
" Matilda wid Charles h 33 Viall
" Omer barber bds 166 Deane
" Stanislas A (Clara) phys 1205 Acushnet av h 674 Cottage
" Yvonne bkpr 870 Brock av bds 33 Viall
Lamoz Alexander opr 131 Court bds 310 Middle
Lampiao Antone opr bds 311 Collette
Lamprakis George (Andrianna) fruit 1227 Acushnet av h 1208 do
Lamy Henry (Marguerite) lineman h 358 Shaw
Lanagan Annie Mrs laundress 444 Bolton h 1 Westbrook
" Catherine h 37 Madison
" D Leonard tel testmn 688 Pleasant
" Edward S (Elizabeth) prov 995 Purchase h 58 Hill
" Esther F bkpr 508 Pleasant bds 37 Madison
" Florence G nurse bds 1 Westbrook
" John mgr 15 William bds 292 Allen
" John (Celia) watchmn U St Ry Co h at N Dartmouth
" Laura Mrs laundress 444 Bolton h 2 Westbrook
" Lemuel T (Astin & Lanagan) 1035 Purchase h at Fairhaven
" Levi clk 995 Purchase h at Fairhaven
" Thomas (Laura) lab h 2 Westbrook
" Wm (Annie) point grinder h 1 Westbrook
" see Lannigan

A. P. LAGASSE & SON 177 COVE
SERVICE AT ALL HOURS FUNERAL DIRECTOR LADY ASSISTANT
COMPLETE EQUIPMENT Telephone Bell 1324.

New Furs Made To Order | Fur House of Sidney | Old Furs Repaired Remodeled Redyed
COR. UNION and 6 th ST. Bell 1976.
New Bedford's Most Reliable Fur Shop.

Lanahan Wm H mason bds 32 Eighth
" see Linnehan
Lanakokonlas Meirino (Pineata) h 33 Holly
Lancaster Albin J elect bds 22 Collins
" John (Charlotte) loomfxr h 22 Collins
LANCASTER JOHN M (Mabel F) General Mgr Machine Dept 42 Front h 212 Maple
" Mary M drawer in bds 22 Collins
" Raymond prsmn 204 Court bds 22 Collins
Lanctot Albert chauf bds 71 Peckham
Land Hattie A clk h 596 Cottage
Landas Andoni (Landas & Landas & Angelos) 660 Pleasant
" Nicholas (Landas & Landas & Angelos 660 Pleasant
" & Landas & Angelos (Nicholas and Andoni Landas Theodore Angelos) restr 660 Pleasant
Landers Elmer drillwkr b 384 Clinton
" Joseph E acct h 125 Hillman
Landre Emma S h 74 Mill
Landreville Albin (Dorothy) opr h 45 Beetle
" Elzear (Edmede)) elevmn h 608 S Second
" Euclid A (Phoebe) photo 994 S Water h 32 Division
" Henry (Mary) weaver h 81 Beetle
" J E Arthur police h 25 Mosher
" Ulric (Olive) pntr 605 E French av h 219 Rivet
Landrie Charles F (Helen N) mach h 212 Summer
Landry Albert lab bds 126 Eugenia
" Alderie J (Leonie) steamftr h 1105 Acushnet av
" Amedee (Laura) clk 241 Bowditch h 219 Whitman
" Arthur h 165 Deane
" Cyrille B (Amelia) carp h 258 Harwich
" David (Locard) lab h 126 Eugenia
" Delphine wid Orance opr bds 115½ Ballard
LANDRY GEORGE (Emma) Groceries and Provisions 1521 Acushnet av Tel Auto 2217 h 224 Phillips
Landry
" Israel (Exilda) loom fxr h 141 Collette
" John B (Catherine) lab 742 Acushnet h 1825 Purchase
" John P (Euphoche) crap h 42 Princeton
" Joseph (Matilda) weaver h 145 Tallman
" Joseph (Diana) rem to Pittsburg
" Joseph E (Annie) auto rpr 50 Nye h do
" Leonia opr bds 126 Eugenia
" Louis B (Whilhelminia) h 224 Phillips av
" Louis J eng h 91 Beetle
" Margaret wid Benjamin h 160 Bowditch
" Millina Mrs dom h r 1030 Acushnet av
" Napoleon (Adelina) opr h 109 Lowell
" Oliver (Delfine) weaver h 1105 Acushnet av
" Oliver M h Tarklin Hill rd
" Rosalie wid Pierre bds 54 Bullard
" Rose wid Theodore weaver h 30 Bowditch
" Wm (Agnes) student h 4148 Acushnet av
Landsmark Wm H (Adelaide P) opr h 261 Cottage
Lane Charles E (Edna H) pntr h 64 Wash
" Edna H tchr Allen F Wood sch bds 64 Wash
" Edward (Mary) chauf b 98 Thompson
" Gertrude tchr bds 66 Forest
" Samuel (Mary) mach h 20 Lafrance
Lang Albert J mach bds 92 Oak
" Andrew J (Elizabeth) woodwkr Greene & Wood h 92 Oak
" Charles J (Lorenza) baker 1046 Purchase h 25 Mosher
" Francis A (Annie) shoe opr 864 Acushnet av h 864 County
" Frank W shipbuilder bds 92 Oak
" Frederick A baker bds 92 Oak
" Joseph (Florence) wvr h 286 Davis
" Julius (Lena) wvr h 276 Central
" Mary E priv sec 193 Union rm 34

Briggs & Beckman AWNINGS
15-35 Commercial St. Tel. Bell 5010 HAMMOCKS TENTS

FREDERICK A. BROWN Photographer
858 Purchase St. Tel. Bell 2770

Lang
" Matthew (Bertha) pharm 1263 Acushnet av bds 235 Sawyer
Langall Frank (Anna) spinner h 192 Whitman
" Leander spinner bds 192 Whitman
Langdon Emma Mrs h 376 Coggeshall
" Raymond J (Myrtle B) sub carrier P O h 869 County
Lange Edith E wid John G bds 421 Purchase
Langelier Alfred (Cordelia) overseer h 21 Marvin
" Frank (Annie) spin h 141 Church
" Fred (Mary) opr h 1052 Acushnet av
Langer Alfred (Cordelia) opr h 21 Marvin
Langevin Absolom (Albertine) gro 425 N Front h 423 do
" Albina opr bds 237 Bowditch
" Alexina opr bds 237 Bowditch
" Edmond J B chauf bds 287 Coffin av
" Elizabeth died Jan 14 1921
" Emile (Virginia) chauf h 94 Hathaway
" Frederick (Ferbonie) opr 605 E French av h 34 Viall
" Henry A real est h 1529b Acushnet av
" Hermina weaver bds 237 Bowditch
" Hormidas weaver h 237 Bowditch
" Hormidas jr wvr bds 91 Bullard
" Jean B (Arcilia) opr h 287 Coffin av
" Joseph gro 239 Bowditch h 237 do
" Joseph (Lizzie) tmster h 91 County
" Joseph H opr bds 287 Coffin av
" Lillian mgr 1053 Acushnet av bds 1529 Acushnet av
" Ludger carp h 186 Collette
" Lumina opr bds 237 Bowditch
" Regina opr bds 46 Query
" Rodrigue clk 239 Bowditch b 237 do
" Romeo (Ellen) clk h 277 Davis
" Roseldo opr bds 82 Duery
Langfield Joseph J (Margaret) chauf 693 Purchase h at Fall River
" Walter J (Georgina) (Cottage St Garage) 589 Cottage h 592 do
Langford John (Elsie) driver 70 Union bds 7 Ashley
" Julia splicer bds 375 Cedar

Langford
" Thomas (Alice E) wvr h 171 Charles
Langhorn Frederick loomfixer h 304 Tinkham
" Walter cond U St Ry Co h 66 S Sixth
Langhorne Ernest (Edith) jeweler 1007 Purchase h 561 Cottage
Langis Alfred (Georgianna) carder h 47 Central
" Georgianna Mrs h 47 Central
" Wm appr 150 Hathaway rd bds 47 Central
Langiswiczy Wincent (Margaret) opr h r 22 Washburn
Langley Annie Mrs h 4 Hazard ct
" Emma maid h 88 Orchard
" Robert (Eva) opr h 180 Richmond
" Uriah opr bds 1042 Tacoma
Langlois Adelard (Cordelia) real estate 95 Ruth h 12 Dudley
" Adrien (Fadiloa) fixer bds 189 Tinkham
" Alcide opr bds 1529 Acushnet av
" Aldemore piano player Capitol Theatre bds 1529 Acushnet av
" Alma opr bds 158 Hathaway
" Alphonse opr bds 158 Hathaway
" Amilda variety 125 Coffin av h 127 do
" Antonio bkpr bds 2030 Acushnet av
" Armas (Margaret) weaver h 2061 Purchase
" Arthur (Mary A) (Langlois & Langlois) 1862 Purchase h 171 Weld
" Arthur clk bds 158 Hathaway
" Beatrice bkpr b 1529b Acushnet av
" Beatrice opr bds 119 Tallman
" Celestin clk 1135 Acushnet av h at Fairhaven
" Charles (Victoria) carp h 1129 Pleasant
" Crosby (Victorine) clk 267 Coggeshall h 119 Tallman
" Diana wid Thomas B h 1041 Tacoma
" Delphis (Elaine) (Langlois & Co) ice h 147 Hathaway
" Delphis (Isadore) barber 972 Acushnet v h 1060 do

PELEG H. SHERMAN 505 COUNTY ST.
FUNERAL DIRECTOR AND EMBALMER
OFFICE PHONES Bell 690-W Auto. 1305
RESIDENCE PHONES Bell 690-R. Auto. 1306

Squire S. Davis Co. DISTRIBUTORS OF Franklin MOTOR CARS
Tel. Bell 874 253 UNION STREET

Langlois
" Dudi (Ora) fundry worker h 92 Covell
" Emery (Odina) wvr h 204 Nash rd
" Florida wid Joseph jr h 16 Thatcher
" Eugene (Sarah) opr b 29 Mosher
" Hector clk 398 N Front av b 119 Tallman
" Henri (Georgianna) glasswkr h 232 Collette
" Irene A bds 2030 Acushnet av
LANGLOIS JOSEPH (Emma) (Langlois & Lecomte) Autos 115 Bowditch h 2030 Acushnet av
" Joseph boxmkr 54 Mill rd
" Joseph (Lea) wheelwright h 91 Bullard
" Laura opr bds 158 Hathaway
" Leo opr h 857½ First
" L J storekpr 175 N Front h 154 Cedar Grove
" Mary h 495 N Front
" Moise (Victoria) wvr h 127 Coffin av
" Olivia (Leah) opr h 158 Hathaway
" Oscar sales bds 91 Bullard
" Prezilda opr bds 119 Tallman
" Romeo opr bds 495 N Front
" Rosario (Mary L) opr h 153 Hathaway
" Rose A opr bds 495 N Front
" Rudolph gro 175 N Front and (Langlois & Langlois) 1862 Purchase bds 154 Cedar Grove
" Valere (Aldea) janitor h 311 Coffin av
" Virginia drygds 1746 Acushnet av h 1529 do
" Wilfred (Louisa) wvr h 245 Shaw
" Wilfred C (Eva) carp 945 County
" Yvonne C bds 2030 Acushnet av
" & Langlois (Arthur and Rudolph) gros 1862 Purchase
LANGLOIS & LECOMTE (Joseph Langlois, Firmin J Lecomte) Automobiles and Trucks 115 Bowditch Tel Bell 4531 Auto 2187 See right bottom lines
" & Levesque (Joseph Langlois Arsene Levesque) real estate 115 Bowditch
Langshaw Edward E (Sarah) asst supt Dartmouth Mfg Corp h 17 Jenny Lind
" Edwin F erecting eng bds 171 Butler
" Hatton (Mary)) supt Dartmouth Mfg Corp h 171 Butler
" Walter H (Elizabeth) pres and agt Dartmouth Mfg Corp h 386 County
" W Seymour (Ethel G) asst agt Dartmouth Mfg Corp h 11 Moreland Terrace
Langton John (Annie) fixer h Chaffee
Languedoc Henry lab bds 96 Hathaway
" Melvina wid Clement h 525 N Front
" Ovide lab bds 96 Hathaway
Langueduc Oliver lab bds 905 S Water
Languirand Levi (Adeline) loom fxr h 70 Ruth
" Simon (Merina) firemn h 68 Lafayette
" Wilfred opr bds 70 Ruth
" Wm (Diana) third hd h 210 Central
Lannan Russell chauf 52 Front bds at Fairhaven
" Teresa H clk 185 Union bds at Fairhaven
Lanoue Katherine hkpr bds 341 Summer
Lanouette Aime (Mary) opr h 96 Division
Lanous Arthur mach bds 18 Ashley
Lanphear Charles I (Helena) supt 103 Front h at Fairhaven
" Clara C wid Charles S bds at Fairhaven
Lansky Annie box mkr bds 494 S Water
" Esther box mkr bds 494 S Water
" Etta bds 494 S Water
" Harry (Pauline) junk b 154 Purchase
" Julius (Bessie) sales 2 S Water h 285 Acushnet av
" Lillian opr bds 494 S Water
" Louis (Bessie) gro 494 S Water h do
" Samuel coal 47 S First h 285 Acushnet av

Lunds Corner Auto Supply Store PIERCE BICYCLES
BICYCLE SUPPLIES AND REPAIR
2147 Acushnet Ave. Tel. Connection

AKIN-DENISON CO. 231 Union St., 129 Cove St. 1218 Acushnet Ave. Walnut, cor. Water
Paints - Oils - Varnishes - Brushes

SPOONER
836 PURCHASE STREET
MUSIC DEALER
PIANOS AND PLAYERS
PHONOGRAPHS AND RECORDS

Mr. & Mrs. Frank E. Francis Undertakers and Registered Embalmers
MOTOR AND HORSE DRAWN SERVICE
DAY AND NIGHT CALLS ANSWERED
100 BONNEY
Tels. Bell 5424 and Bell 2996M.

Lanthier Ludger (Ardeno) plmbr 15 Division h 600 S Second
" Ysola piano tchr 2065 Acushnet av bds do
Lanzoni Madeline opr bds 3 Desautels
" Nicola (Felocita) spur h 3 Desautels
La Page Adele Mrs bds 215 Church
" Arcidace roofer bds 215 Church
Lapalme Elzear (Anna) driver 1066 County h at Acushnet
La Palme Azalla spinner bds 376 Coggeshall
" Mary Mrs wvr h 376 Coggeshall
" Odille wid Joseph h 24 Tallman
" Oscar mach bds 24 Tallman
Lapan Angela wid Levi bds 189 Collette
" Angelina Mrs h 195 Collette
" Flora opr bds 189 Collette
" Levi (Catherine) sales h 474 Summer
" Louis (Eva C) opr h 51 Deane
Lapann Azilda opr bds 96 Spring
Lapanne Catherine wid Levi spool tndr h 56 Merrimac
Lapelle Malvina opr bds 252 Coffin av
Laperle Dorela weaver bds 55 Adams
" Joseph (Arcelea) wvr h 35 Adams
La Perle Omar (Laura) cook h 1929 Purchase
Lapham Edney A steward Merchants Club h 97 School
" Ellen wid Joshua G h 48 Walnut
" George H (Ada) box mkr h 1881 Purchase
" Georganna bds 357 Chancery
" Leonard C treas Belleville Warehouse Co and Nonquitt Spinning Co h at Fairhaven
" Lila J wid Walter sales 794 Purchase bds 129 Ash
" Sophie h 48 Walnut
Lapierre Edmond (Cora) weaver h 250 Coffin av
" George J (Ordina) gro h 234 Davis
" Henry (Attie) opr h 159 Cedar Grove
" Joseph L weaver bds 250 Coffin av
" Leo lab h 30 McGuck
" Seraphine wid Francois bds 132 Bullard
" Wm A (Fannie) police h 21 Jean
La Place Joseph cook bds 284 Elm
LaPlant Albert (Gabriel) driver Am Ry Ex Co h 207 Nash rd
" Charles A (Phoebe) lab h 75 Kenyon
" David (Delia) opr h 178 Shaw
Laplante Adelia opr bds 164 Cedar Grove
" Albert (Adelene) spnr h 13 Hicks
" Albert (Delvina) iron wkr h 920 County
" Alzire wid Pierre h 150 Deane
" Clayton M (Leona M) auto rpr 216 Cottage h 25 do
" Dora bds 480 Coggeshall
" Georgina wid Mose h 602 Cottage
" Hecto slasher tender bds 178 Collette
" Joseph (Marguerite) opr h 164 Cedar Grove
" Joseph (Regina) h 179 Bowditch
" Ludger (Ozilda) wvr h 480 Coggeshall
" Olivinia wid Wilfred h 178 Collette
" Stanislaw (Malvina) third hd bds 5 Bowditch
" Valida bds 480 Coggeshall
" Wilfred sales 238 State h 178 Collette
" Wm (Leda) mech 498 Pleasant h 383 Cedar
" see La Plant and Plante
Lapointe Aldea opr bds 203 Collette
" Alex (Clara) trucker h 478 Bowditch
" Alphonse opr bds 16 Benley
" Ambrose (Estelle) opr h 104 Collette
" Arthure (Anna) opr h 497 S Second
" Edmond (Jessie) wvr h 220 Phillips av
" Cyril opr bds 16 Hicks
" Elaine I sten 791 Purchase bds 99 Ellen
" Emery (Ludivine) weaver h 142 Phillips av
" Emil weaver h 19 Fulton ct
" Emile (Alice) carp h 86 Ellen
" Felix (Dora) loom fixer h 238 Princeton

John J. Duggan
SLATE AND GRAVEL ROOFING
90 BEETLE, NEW BEDFORD
Bell 5188—Auto 2822.
The Roofs That Never Wear Out

D. L. Hathaway & Son
27 CENTRE STREET. Tel. Bell 1511
Builders

Lapointe
" Firman (Mary Louise) opr h 16 Hicks
" Frank (Elida) cond U St Ry Co h r 61 Deane
" Henry opr h 16 Hicks
" Herman clk bds 193 Bowditch
" Ida clk 768 Purchase b 30 McGurk
" Isadore (Emma) 488 Coggeshall h do
" Jean B opr bds 193 Bowditch
" John shipbldr bds 193 Bowditch
" Joseph (Mary) opr h 16 Bentley
" Joseph (Georgianna) opr h 13 Bowditch
" Joseph (Lena) opr h 30 McGurk
" Joseph (Annette) fixer h 284 Earle
" Julia wid of Pierre h 193 Bowditch
" J Oscar sales 1056 Acushnet av h 73 Independent
" Leonce (Dorilla carp h 177 Princeton
" Lillian clk bds 99 Ellen
" Maria opr bds 193 Bowditch
" Marianna opr bds 104 Collette
" Mary hkpr 51 County
" Meda bds 193 Bowditch
" Meleda bds 155 Whitman
" Michael carder bds 1073 S Water
" Napoleon (Marie L) carp h 99 Ellen
" Napoleon opr bds 16 Hick
" Narcisse (Victorine) clk 70 Cove h 38 McGurk
" Philias (Nellie) third hand h 293 Collette
" Rose Mrs clk 912 S Water h 73 Independent
" Rudolph drill wkr bds 30 McGurk
" Wilfred opr bds 16 Hicks
" Wilfred spinner b 488 Coggeshall
" Wilfred W (Alice) mtrmn U St Ry Co bds 1672 Acushnet av
" Yvonne cashier 706 Purchase bds 73 Independent
LaPointe Aime C (Rose) baker h 350 Sawyer
" Archi opr h 19 Fulton ct
Lapolla Joseph (Santa) gro 595 Tarkiln Hill rd h 597 do
Laporte Alexander (Mary Ann) weaver h 96 Hathaway
" Alice opr bds 59 Central

Laporte
" Arthur mach bds 59 Central
" Arthur (Albina) opr h 36 Hick
" Arthur (Delia) firemn h 131 N Front
" Camille (Cordelie) firemn U St Ry Co h 59 Central
" Delima bds 202 Tinkham
" Edmund (Amelia) baker 372 Kempton h 59 Hicks
" Ernest clk 56 Weld bds 131 N Front
" Irene hkpr 59 Central
" Paul C opr bds 59 Central
" Rene lab bds 59 Central
Lapra Ernest (Yvonne mach h 600 S Second
Lapre A Rose opr bds 815 Front
" Dora opr bds 329 S Front
" Joseph (Mary) outo rpr 620 S Second bds 51 Frederick
" Liboire auto supplies 167 Cove and garage 620 S Second h 622 do
" Louis (Helen L) chauf h 803 First
" Louis (Emelie L) pntr h 815 First
" Louis J chauf bds 62 Russell
Laprinte Adelle J (Yvonne) loom fixer h 47 Acushnet av
Laque Clara opr bds 118 Clark
Laranja Manoel M opr b 133 Philips av
" Virginia M opr bds 133 Phillips av
Lardner Joseph C ins 908 Purchase rm 204 bds 585 Dartmouth
Lareau Alfred mach bds 221 Elm
" Alphonse opr bds 44 Butts
" Cecille bkpr bds 221 Elm
" Edward lab h 350 Cedar Grove
" Ephraim (Clara) ry hlpr h 862 Acushnet av
" Ferdinand P (Emma) supt 435 County h 221 Elm
" George A student bds 221 Elm
" Joseph opr bds 1620 Acushnet av
" Theodore (Delia) third hd h 1620 Acushnet av
Larim Bella bootblk 1293 Acushnet av h
Lariviere Adolphus (Merilda) weaver h Salisbury
" Adrien sales bds 172 Coffin av
" Albert J clk 156 County
" Alfred (Donalda) quiller 603 E French av h 38 George
" Annie wid Frank bds 6 Warren

Brown & Poole
Chapman Bldg. 688 PLEASANT ST. Tel. Bell 3415.
ARCHITECTS AND APPRAISERS

WORDELL & McGUIRE CO.
CLOTHING AND FURNISHINGS FOR DAD AND HIS LAD
778 PURCHASE STREET At The Sign of the Street Clock.

Lariviere
" Augustine carp h 140 Hathaway
" Cyril S barber 972 Purchase h 242 Davis
" Clara drsmkr 1064 Acushnet av bds 483 Purchase
" David (Mary) mule spinner h 128 Cove
" Edward J clk 1693 Purchase bds 242 Davis
" Ernest L delicatessen 1694 Purchase h 242 Davis
" Evariste G (Gertrude E) phys 1394 Acushnet av h 96 Mt Pleasant
" Florida clk 794 Purchase bds 242 Davis
" Frank quiller bds 6 Warren
" Henry S (Annie) copper wkr h 172 Coffin av
" Louis merch bds 150 Davis
" Mary weaver h 28 Nye
" Octave (Clara) opr h 94 Nelson
" Pierre restr 1300 Acushnet av bds 150 Davis
" Pierre jr opr bds 150 Davis
" Roland opr bds 172 Coffin av
" Thomas (Annie) pntr h 63 Roosevelt
" Wilfred (Henedine) opr h 82 Query
Larkin Agnes h 50 Thompson
" Catherine T bds 50 Thompson
" Edward J pntr h 75½ Atlantic
" Fred J clk bds 25 William
" Jennie S clk h 50 Thompson
" Sarah J variety 50½ Thompson h 50 do
Larma Sarah J wid John variety 380 Dartmouth h do
Larne Isadore (Elmira) bds 172 Rivet
Laroche Victoria ring spinner bds 13 Princeton
LaRoche Alphonse (Malvina) mason h 207 Bowditch
" Catherine wid Thomas h 254 Mt Pleasant
" Elizabeth (Milady Shop)) 758 Purchase bds 254 Mt Pleasant
" Francis chauf 75 Elm bds 254 Mt Pleasant
" George opr bds 207 Bowditch
" Henry opr 605 E French av h 14 Roosevelt
" Louise student bds 254 Mt Pleasant
La Roche
" Wm bds 254 Mt Pleasant
Larochelle Albert reed mkr Myrtle cor Penniman bds 278 Phillips av
" Anthony lab h 1650 Purchase
" Aurore opr bds 134 Tallman
" Cora opr bds 109 Bullard
" Damase jr real est h 4 Delano
" Edmond (Eglantine) gro 41 Bentley h 86 Beetle
" Edmund opr 605 E French av bds 1103 S Water
" Edward (Delian) weaver h 29 Ashley
" Eugene bds 278 Phillips av
" Eugene (Mary) beamer h 44 W French av
" Evelena opr bds 109 Bullard
" Hector (Eva) wvr h 244 Phillips av
" John B jr (Agnes) wvr h 275 Phillips av
" Leonie opr h 134 Tallman
" Lucien farmer h 29 Ashley
" Mary spinner 605 E French av bds 44 W French av
" Mary Mrs opr h 278 Phillips av
" Napoleon (Victoria) clk 41 Bentley h 109 Bullard
" Stephen (Dorothy) pntr h 290 Acushnet av
" Telesphore (Mary) speeder tndr h 605 E French av
" Vitaline wid Damasse h 4 Delano
LaRock Manuel (Rose) eng h 12 Austin
" Rose opr bds 540 N Front
Larocque Clorinda opr bds 4 Delano
" Emanuel (Rosanna) eng h 12 Austin ct
" Jean M, U S A bds 124 Hathaway
" Laurence opr bds 124 Hathaway
" Lucy wid Joseph h 124 Hathaway
" Mary J opr bds 124 Hathaway
" Napoleon (Annie) lab h 7 Nelson
" Nelson opr bds 57 Princeton
" Ovide S (Eva C) barber 81 William h 186 Arnold
" Wilfred opr 605 E French av h 9 Viall
" Wilfred third hd bds 4 Delano
" Zephir (Grace) opr h 14 Roosevelt

DUPUIS PIANO CO.

PAINT and HARDWARE
Bell Phone 4233.
NORRIS
738 PLEASANT ST.
Opp. New Hotel.

Laronbe Fabian (Rose M) opr h 127 Hope
Laronda Frank opr bds 113 Bates
" Joseph S (Adeline) farmer h 113 Bates
" Mary opr bds 113 Bates
LaRose Arthur rem to Vermont
" Emiline opr bds 119 Princeton
" Henry (Delvina) opr h 299 Collette
" see Lariviere
Larsen Axel E (Mina T) glass cutter ter h 27 Jonathan
" Carl L glass cutter bds 27 Jonathan
" Laura wid Ole bds 27 Jonathan
Larson Ada student bds 212 Court
" Andrew (Ida L) coal shoveler h 26 Liberty
" Arthur M (Mildred O) paying teller First Nat Bank h 600 Union
" Arvid mech bds 26 Liberty
" Louis (Clara) firemn bds 24 W French av
" L John (Mary A) h 33 Clover
" Oscar L (Signe) mach h 136 Campbell
Larue Albina wid Raoul opr h 383 N Front
" Isadore opr h Rivet
" Lea wid Eugene opr bds 80 Central
" Timothy (Louise) opr) h 15 Bentley
" Wilfred (Obra L) opr h 1076 S Water
" Wilfred (Odena))opr h 28 Ashley
Larvek John (Theresa) opr h 348 Davis
Lasal Joseph lab h 88 Holly
La Salle Antone lab 54 Mill rd h Menton cor Bowditch
" Joseph lab h Menton cor Bowditch
" Rose dom St Loukes Hospital bds do
Lasell Herbert F (Grace C) fore h 134 Bedford
Laskey Herman (Laskey's) 795 Purchase bds 63 Hillman
" Leo flwalker 795 Purchase bds 63 Hillman
LASKEY'S Specializing in Coats and Suits Dresses Furs Waists Milinery and Silk Underwear 795-799 Purchase Tel Bell 4858 See page 39
Laskowska Julia hkpr 64 Bullard
Lasonlona Victor (Alexandra) shipper h 52 Deane
Lassey Elizabeth A hkpr h 203 Brook
" Frank milk bds 203 Brook
" Harry pntr bds 203 Brook
" Joseph (Jennie) pntr bds 156 Bowditch
Lassille Clara Mrs h 98 Middle
Lassow Alexander (Etta) junk 15 Penniman h do
" Hyman (Lillian) tailor 1040 Acushnet av h 1081 County
" Samuel (Sophie) tailor 234 Union rm 6 h 59 Adams
Latcher, Peter G shoemkr bds 125 N Front
Laters Louis band boy 605 E French av bds 567 First
" Mary spooler 605 E French av bds 51 Rivet
LaTerza Henry barber 120 Middle rms 149 do
Latham Alice A opr bds 172 Division
" Gladys clk 790 Purchase bds 89 Dunbar
" John fore 116 Front bds 197 Middle
" Margaret wid Thomas E h 172 Division
" Mary opr bds 172 Division
" Thomas (Harriet) h 89 Dunbar
" Wm (Annie) garage 544 S Second bds 41 Mosher
Latimer Dora opr bds 106 Tinkham
" James (Emily) opr h 89 Hathaway
" Patrick lab bds 178 State
" Robert blksmith bds 124 N Front
Laton Agnes M wid John S h 352 County
Latour G Alphonse clk 33 W French av h 600 Second
" Philip H (Alma) mash piecer h 122 Nash rd
Latraverse Hormidas opr bds 148 Tinkham
" Omer yardman bds 148 Tinkham
" Ovila opr bds 148 Tinkham
" Paul (Mary) lab h 148 Tinkham
Latusak Joseph (Agnes) opr h 14 Fulton ct
Laube Adolf opr bds 76 Deane
" Arthur opr bds 76 Deane
" Oscar opr bds 76 Deane

The Royal Sheet Metal Co. :: Expert Radiator Repairing
309 Acushnet Avenue, Tel. Bell 911
and Automobile Sheet Metal Work
Sheet Metal Work and Roofing of Every Description
All work called for and Delivered

Slocum & Kilburn
23-27 N. Water St. Tels. Bell 5100-5101 Automatic 1162
Mill Supplies
Electrical Supplies

G. H. T. Brown & Co. ELECTRICAL CONTRACTORS
ELECTRIC APPLIANCES FIXTURES & SUPPLIES
OPP. NEW HOTEL Tel. Bell 509.

TAIT BROS. VENETIAN ICE CREAM
ORDER DRY PACKED FOR PARTIES AND SOCIALS
103 FRONT STREET Both Phones

Laubenstein N Esther asst supt St Lukes Hospital bds do
Lauer Albina weaver bds 90 Tallman
" Frances weaver 90 Tallman
" John (Theresa) wvr 90 Tallman
Lauerman Henry (Elizabeth) roofer h 174 Phillips av
" Joseph (Mary) weaver h 1264 Acushnet av
Laughlin Catherine wid Patrick h 93 Hazard
" Eliza G wid Wm T h 74 Chestnut
" Frank P deputy sheriff bds 93 Hazard
" James (Annie) lab h 306 Court
" Jane M clk 791 Purchase bds 74 Chestnut
" Jessie sten 302 Municipal bldg bds 417 Union
" Margaret opr bds 357 Coffin av
" Mary A clk bds 93 Hazard
" Thomas (Julia) copperwkr h r 226 State
" see Loughlin
Laurans Joseph (Bertha) sales Williams cor Acushnet av h 192 Mt Pleasant
Laurendeau Hilaire (Laura) opr h 247 Nash rd
Laurenti Philomena wid Edward G h 88 Clifford
Laurier Club Dieudonne Mailloux sec 1470 Acushnet av
LAURIER DYE HOUSE THE Joseph Waxler Prop Dyeing and Cleansing 1496 Acushnet av See page 82
Lauther Louise Mrs wvr h 11 George
Lauzier Joseph boxmkr 54 Mill rd h 130 Tallman
Lauzon Adeline Mrs h 410 Bowditch
" Emile third hd bds 410 Bowditch
" Leon A third hd bns 410 Bowditch
" Wilfred (Florence) third hd h 395 Bowditch
Lavallee Arthur J (Rose Alma) pntr h 607 Cottage
" Louis opr bds 422 Hawes
" Manuel (Mary) cleaner U St Ry Co h at Acushnet
" Peter (Georgianna) mule spinner h 422 Hawes
LaVallee Aime W sales b 311 Coffin av
" Albert clk 1404 Acushnet av bds 497 Sawyer
" Blanche bds 133 Clark
" Francois lab bds 311 Coffin av
" Joseph (Elmira) fixer h 50 Salisbury
" Joseph (Rosanna) napper h 311 Coffin av
" Romeo J (Ora) lab Leonard cor S Water h 948 S Water
" Thomas opr h 99 David
Lavalley Anna opr bds 121 Nash rd
Lavasseur Edgar (Anna) opr h 47 Central
LaVeigne Clara wid John h 91 Conduit
" Gedeon opr bds 91 Conduit
" Sigorie opr bds 97 Hatch
" Uldige mover bds 91 Conduit
Laventure Joseph (Margaret) loom fixer h 209 Cedar Grove
Lavediere Achille (Mary) wvr h 184 Davis
LAVERTU EMMA (Oregon Dye House) 1852 Purchase Tels Bell 4042 Auto 2264 h 188 Weld
" Ernest presser 1852 Purchase bds 188 Weld
" Ferdinand J (Emma) dyer 1852 Purchase h 188 Weld
Lavertue Eva wid Evariste dom h 1139 Acushnet av
Lavigne Athanase (Leone) opr h 136 Nash rd
" Blanch M opr bds 1565 Acushnet av
" Eugene (Adelina) quarryman h 475 N Front
" Henry (Mederise) weaver h 10 Salisbury
" Mary Mrs opr h 1563 Acushnet av
" Oscar (Eva) plmbr 1102 Purchase h 2062 Acushnet av
" Pierre E (Cordelia) wvr h 723 First
" Victoria opr bds 136 Nash rd
Lavin John (Ada) second hd bds 12 Pope
Laviolette Eudger (Alice) shoemkr 1857 Purchase h 1242 Pleasant
Lavoie Abel (Mary) second hd h 33 Emma
" Agnes weaver bds 367 Cedar
" Albert W (Maria) sales 240 Union h 1011 County

"Exide" BATTERY SERVICE
Giant Storage Battery Co. 498 County St., New Bedford
Telephone 4180

Steiger Dudgeon Co. NEW BEDFORD, MASS. Telephone 82
The Quality-First-Store

Lavoie
" Anna wid John 83 Ruth
" Arthur (Eliza) wvr h 279 Coffin av
" Augustus pntr bds 1011 County
" Augustus (Olive) roofer h 38 Woodlawn av
" Bertha opr bds 1720 Purchase
" Blanche mlnr 1245 Acushnet av bds 292 Coffin av
" Cecilia opr 605 E French av bds 38 Woodlawn
" Demerise wid Alfred bds 109 David
" Deus (Alice) loomfixer h 472 Second
" Edward (Eva) shoemkr h 116 Eugenia
" Ernest (Mary) wvr h 277 Davis
" Ernest Mrs circulation mgr L'Independent 101 Kenyon h 277 Davis
" Frank carp bds 88 Elm
" Henri (Anna) barber 302 Cedar h 447 Ash
" John B (Alvina) loomfxr h 367 Cedar
" Joseph (Mary Louise) carp h 58 Woodlawn av
" Joseph (Ida) greaser U St Ry Co h at N Westport
" Julie (Himanda) carp h 154 Cedar Grove
" Louis weaver h 83 Ruth
" Louisiana weaver bds 367 Cedar
" Ludger (Louise) opr h 109 David
" Philip carp bds 88 Elm
" Remi (Philomena) loomfxr h 153 Blackmer
" Remi jr bds 153 Blackmer
" Victor (Alphonsine) carp h 225 Phillips av
" Wm J clk 757 Brock av bds Woodlawn
Lavoult Hector (Blanche) sales h 483 N Front
Law Abram (Isabel) clk 1 Bridge sq h 219 Austin
" Alice M tel opr 57 N Second bds at Fairhaven
" Arthur elect bds 210 Austin
" Arthur pntr 38 Elm h at Fairhaven
" Jesse (Mary A) mgr 189 Allen h at Fairhaven

Law
" Jesse jr (Jennie P) police h 5 Ashland ter
" John (Sarah) spinner h 118 Perry
" John T (Mary E) wvr h 152 Clara
" Susanna wid Samuel h 210 Austin
Lawdey Mary E wid Arthur E h 319 Cedar
Lawler Bridget A wid John bds 511 Acushnet av
Lawless Jane bds h 12 Studley
" Joseph sales bds 286 Acushnet av
" Walter J (Clara) spinner h 12 Studley
Lawlor Anna C tel opr 57 N Second bds 68 Ocean
" James msngr 688 Pleasant bds 68 Ocean
Lawrence Charles doffer bds 535 S Water
" Alice E Mrs nurse Bd of Health bds 27 Locust
" Alice J prin Clark st sch bds at S Dartmouth
" Alton A clk 745 Purchase bds 45 Bonney
" Anthony watchman b 139 Central
" Antone opr bds 51 Nelson
" Antone (Mary S) carp h 1328 Rockdale av
" Antonio opr h 82 Phillips av
" Arthur E (Abbie L) watchmn h 614 County
" Bernard W clk 693 Purchase bds 85 Walden
" Charles E clk 1029 Acushnet av b 52 Wood
" Charles H (Vivian H) hosemn Hose 5 h 93 Walden
" Charles L (Carrie) supt 19 Jean 13 do
" Chester A bootblack 165 Union bds 282 Acushnet av
" Clarence E (Ethel F) mach h 85 Walden
" David E driver Am Ry Ex Co h 90 Bedford
" Dennis W (Anna E) switchman h 30 Locust
" Dennis W jr brakemn bds 30 Locust
" Domingos (Stella) fireman h 230 Allen

AUTO WASHING? TAXI? Call 107
RELIABLE AUTO WASHING & TAXI CO. 19-23 Mechanics Lane

WASHBURN Dependable Textile Specialties
WOODWORKING
"PERFECTION" SHELL ROLLS | "KORE-LOKT" PIN BOARDS | "WASHBURN" WOOD TOP ROLLS
224-228 NO. WATER ST. Bell 202.
WASHBURN STORE SERVICE
Store Planning
Fixture and Show-Case Builders

Lawrence
" Dorothy sten Standard bds 614 County
" Edith opr bds 230 Allen
"Edith opr bds 15 Katherine
" Edward I janitor High sch h 49 Emerson
" Ellen A bkpr 226 N Water b 3842 Acushnet av
" Evangeline opr bds 15 Katherine
" Francisco (Laurentine) opr h 188 Belleville av
" Frank (Lena) opr h 15 Katherine
" Frank (Mary) oiler U St Ry Co h 65 Hall
" Frank G (Louisa A) barber 352 Acushnet av h 535 S Water
" George A (Sarah W) opr h 142 Arnold
" George R (Rose E) police insp h 201 Allen
" George R jr drillwkr b 201 Allen
" G Walter (Mildred) checker 19 Jean h 35 Myrtle
" Henry C (Lucy M) pntr h 3531 Acushnet av
" Herbert C (Mary) drillmkr h 68 Oak
" Herbert F lab h 3842 Acushnet av
" Herbert W (Mary) teamster h 2603 Acushnet av
" Hope L bds 3842 Acushnet av
" Ida opr bds 230 Allen
" Ida E h 630 County
" Isabella Mrs bds 230 Hemlock
" James opr bds 129 Whitman
" Jennie P wid Albert clk 185 Union h 384 Clinton
" Johanna Mrs h 35 Penniman
" John (Ellen) lab h 179 State
" John (Ann) spinner h 487 N Front
" John bds 44 Stowell
" John D driver h 491 Purchase
" John H h 14 Rotch
" Joseph (Josephine) opr h 230 Hemlock
" Joseph jr (Elizabeth) window cleaner h 66 Lindsay
LAWRENCE JOSEPH A (Katherine) Hardware 1029 Acushnet av Tels Bell 2734 Auto 2063 h 52 Wood See left top lines
" Joseph F (Annie) eyelet wkr h 202 Purchase
" Joseph F pntr h 76 Grinnell
" Joseph E jr eyeletwkr h 102 Purchase
" Joseph H blksmith h 171 Kempton
" Lionel doffer bds 35 S Water
" Lucy A wid Cyrus T h 240 Hawthorn
" Manuel cond U St Ry Co bds 230 Allen
" Manuel (Mary) farmer h 94 Luke
" Manuel (Mary) lab h 381 S Second
" Manuel (Florinda) mariner h 32 Clark
" Manuel (Amelia) opr h 51 Nelson
" Manuel (Cecelia) opr h 448 S Second
" Manuel (Hermenia) opr h 71 Nash rd
" Manuel (Mary) shoewkr h 158 Fair
" Manuel (Mary) third hd h 181 Coffin av
" Manuel jr opr bds 51 Nelson
" Manuel A jr clk h 339 Purchase
" Manuel G lab h 240 S Front
" Margaret L tchr bds 614 County
" Mary wid Antony bds 21 William
" Mary A wid George W h 3842 Acushnet av
" Mary D wid James A h 159 Shaw-
" Mary E clk 862 Purchase bds at Fairhaven
" Matthew (Mary) lab Pier 9 ft of School h 158 Fair
" Matthew jr shoewkr bds 158 Fair
" Maude A bkpr 185 Union bds 358 do
" May maid 132 Cottage
" Peter molder bds 487 N Front
" Rose opr bds 160 E Earle
" Thomas A (Emma F) mach h 45 Bonney
" Wilfred J (Maybelle) clk 1029 Acushnet av h 33 Vernon
" Wm T (Frances) eng N Y N H & H 385 Tarkiln rd
" see Lorenz
Lawson Addie laund 270 Acushnet av bds 5 Summer st ct
" Hattie h 46 Atlantic
" Hulda cook 81 Hawthorn
" Jeanette opr bds 189 Blackmer

M. F. Rezendes, Jr. PAINTING and DECORATING CONTRACTOR
381 COGGESHALL Tel. Bell 4830, h do
Also Prop Crescent Bowling Alleys 947 Acushnet av.

GENERAL CONTRACTORS
GENERAL ENGINEERING & CONSTRUCTION CO.
S. A. S. ZIROLI, Engineer
Bell Phone 180.
Office Five Cent Savings Bank Bldg.
New Bedford, Mass.

Lawson
" J Thomas (Annie) poultrymn h 276 Coggeshall
" Robert C (Goldie) lab h 33 Sherman
" Wilfrid sheet metal wkr bds 276 Eggeshall
" Wm (Addie) helpr bds 315 Ash
Lawton Abram C (Anna L) sales 188 N Water h 40 Hunter
" Albert C (Ruth M) clk 604 Pleasant h 8 Jenny Lind
" Albert W (Louisa) barrel buyer h 192 Cedar
" Albert W jr (Florence) chauf City Pier No 4 h at Fairhaven
" Annie B shoekwr bds 192 Cedar
" Annie E laund 76 Shawmut av
" Asaph T (Eva P) sales 2 S Water h 452 Pleasant
" Charles (Ada M) meat ctr 100 William h 17 Richmond
" Charles F (Annie) supt of streets 315 Municipal bldg h 297 Reed
" Clara P wid Horace h 491 County
LAWTON EDWIN D (Lawton & Delano) 137 Grinnell Tel Bell 1118 bds 327 Court
" Elsie G (Dew Drop Inn) 16 N Sixth bds 369 Mill
" Ernest (Anna) carp h 27 Reynolds
" Ernest E (Elizabeth) firemn h 1295 Pleasant
" Evelyn C wid Joseph M bds 19 Collins
" George (Gertrude E) h 129 Pleasant
" Harold R barrel buyer b 192 Cedar
" Harry C (Hope E) contr h 201 Cottage
" Henry C (Ella) blcksmith h 369 Mill
" John (Emily S) opr h 7 Babbitt
" John P (Rebecca E) insp b 71 Briggs
" Joseph (Costodia) opr bds 7 Babbitt
" LeRoy C glass ctr bds 71 Briggs
" Leslie P clerk bds 71 Briggs
" Lewis opr bds 94 S Sixth
" Margaret wid James h 221 Myrtle
" Mary wid Charles H h 159 Elm
" Mary M wid Perry B r 87 State

Lawton
" Oscar S (Selma)) supt Lambeth Rope Corp h 2382 Acushnet av
" Richard E (Emma) eng h 415 Chancery
" Robert T (Jennie) moulder 272 S Water h 103 Chestnut
" Sarah C wid A Henry h 63 Sycamore
" Susan E clk 185 Union bds at Westport
" Thankful H wid Theodore E bds 407 Cedar
" Thomas E steamftr 41 Front h 22 Grape
" William P (Mary H) h 198 Kempton
LAWTON & DELANO (EDWIN D Lawton and Harold L Delano) Successors to E F Penney Co Plumbers, Metal Work and Hot Air Heating 137 Grinnell Tel Bell 1118 Res Tel Bell 2269-4 See page 59
Laycock Ada bds 36 Larch
" Robinson opr h 36 Larch
" Wm (Minnie) mtrmn 3 Landry
Layfield Harry (Laura A) opr h 781 Belleville av
" James (Jane A) spinner h 38 Reynolds
Layland John J (Helena) wvr h 69 Bowditch
Layton Agnes E bkpr 572 Pleasant bds 352 County
" Agnes M wid John S h 352 County
" John W silverwkr bds 352 County
" Meldon Mrs missionary wkr bds 156 William
Lazepe Madan h 21 Bullard
Lazowski Victor wvr h 68 Lafayette
Leach Floria cloth insp bds 78 Penniman
" Herbert G (Amy) mgr 1483 Acushnet av h at Fairhaven
" Joseph H h 53 Bowditch
" Margaret wid Andrew h 78 Penniman
" Robert (Jane) died Jan 17 1920
" Wm (Lillian) opr h 110 David
" Wm W (Clara C) librarian 395 Kempton h 163 Maxfield

NEW BEDFORD BOTTLING CO.
NEW BEDFORD, MASS.
Manufacturers and Bottlers of
MINERAL SODA WATERS
Bell 696 — Telephones — Auto. 5597

KINYON'S COMMERCIAL SCHOOL
WILL FURNISH YOU OFFICE HELP FREE
DUFF BLDG., Cor. William and Pleasant Sts., NEW BEDFORD, MASS.

JOHN E. W. HANDFORD 274 Sawyer Street - - New Bedford, Mass.
Dealer in COKE & COAL ALL ORDERS PROMPTLY ATTENDED TO
Tels. Bell 1038 Auto 4666 BERNICE COAL A SPECIALTY

John B. Ricard CONTRACTOR BUILDER
Electric Floor Surfacing
58 MIDDLE ST., Tel. Bell 2776. CABINET MAKER, JOBBING.

Leacout James (Mary) carder h 211 Cedar Grove
Leadbetter Ellen Mrs hkpr h 2195 Purchase
" Elsie spinner 605 E French av bds 5 Emery
" Robert (Annie) mach h 5 Emery
Leader Arthur trunks 1012 Purchase bds 23 La France ct
Leahy Ellen T h 546 County
" James P (Margaret) phys 545 Pleasant rm 24 h at Mattapoisett
" Margaret A tchr G H Dunbar sch bds 109 Campbell
" Mary prs fdr Standard bds 50 Liberty
" Mary A wid Thomas h 50 Liberty
LEAHY MICHAEL J vice-pres Textile Trust Co Pleasant cor William 182 Union h 546 County
" Wm T (Elizabeth) police h 122 Florence
Leake Georgiana asst sec New Bedford Family Welfare Soc 12 Market bds 132 Cottage
Leal Alvano M (Mary) pntr h 7 Roosevelt
" Antone (Mary) opr h 180 Bellville av
" Antone opr h 371 S Second
" Joao P (Mary) opr h 47 Hemlock
" Joseph opr bds 3 Maiden la
" Louise bds 371 S Second
" Louise wid Frank G h 518 Rivet
" Lucy bds 518 Rivet
" Manuel clk P corp bds 920 Purchase
" Marie opr bds 371 S Second
" May P opr h 202 Grinnel
" Theresa P wid John h 202 Grinnell
" Wm metal wkr bds 920 Purchase
Leamer Mary wid Frank h 84 Front
Leaming Emily B h 41 North
Leandro Antonio J (Maria) opr h 125 Collette
" Manuel jr opr bds 143 Collete
Leary Alice folder 1066 County bds 116 Clark
" Charles E drillwkr b 75 Oak
" Chrysostom J (Mary G) phys 335 Union h do
Leary
" Dennis blacksmith bds 525 Dartmouth
" Dennis (Catherine) drillwkr h 36 Reynolds
" Earle P pntr bds 60 Thomas
" Edward (Annie) asst eng h 26 Reynolds
" Edward (Ellen) pntr h 75 Oak
" Elizabeth M tchr manual training public schools bds 18 Seventh
" Frank J (Gertrude V) (Leary & Walker) 908 Purchase rm 308 h at Fairhaven
" Henry waiter bds 1 Clark
" Humphrey (Mary) watchmn h 1 Clark
" James F clk 2 Union av b 19 N Sixth
" James H (Gertrude) shoewkr h 153 Elm
" John (Mary) waiter 830 Purchase h 116 Clark
" John (Mary) tailor 598 Pleasant h 268 Palmer
" John P (Lillian) (Herman & Leary) lawyer 129 Union h 283 Allen
" Mary tel opr 57 N Second bds 204 Weld
" Mary A wid Daniel bds 16 Spruce
" Mary J Mrs h 24 Warren
" Michael (Mary) lab h 168 Merrimac
" Nora tchr bds 192 Brownell
" Philip Henry mech b 75 Oak
" Richard opr bds 934 County
" Wm bds 1108 Acushnet av
" Winnifred insp 605 E French av bds 24 Warren
" & Walker (Frank J Leary and Frank A Walker) architects 908 Purchase rm 308
Leatherbarrow Robert (Mary) loomfixer h 4125 Acushnet av
Leaver Albert (Susan opr h 65 Howard
" Joseph E (Isabella) insp h 42 Highland
" Margareta Mrs opr h 47 Belleville rd
" Thomas W (Mary) variety 1726 Purchase and weaver h do
Leavitt Carrie M tchr Jireh Swift sch bds 175 William
" Charles L carp h 295½ Cedar

Office Phones: Bell 1400; Auto. 2163 Res. Phone: Auto. 2151
FUNERAL DIRECTOR & EMBALMER
PRIVATE AMBULANCE SERVICE
ALDEGE CHAUSSE' - - 386 NORTH FRONT STREET

HIRST THE PLUMBER
PETER THE PIPER
RUFUS THE ROOFER
31-33 N. WATER ST.

WATER SYSTEMS
HEATING AND PIPING
SHEET METAL WORK
TELS. BELL 466, AUTOMATIC 1005.

Leavitt
" Clarence D (Ellen M) clk Gosnold Mills Co h 90 Dartmouth
" Dorothy E nurse bds 295½ Cedar
" Edna clk 752 Purchase bds 60½ Wash
" Ella M hkpr bds 295½ Cedar
" Hattie clk 795 Purchase bds 37 Atlantic
" Isaac A (Celia) clothing h 94 William
" Louis (Diana) fixer h 1649 Acushnet av
" Mary bds 57 Bedford
" Minnie bds 94 Hillman
" Minnie T Mrs h 60½ Wash
" Nellie wid George H h 1485 Purchase
" Paul R (Dorothy) dept mgr 806 Purchase h at Fairhaven
" Percy M (Susie) sales h 126 Sycamore
Leavitt's Clothes Shop Frederick C Eaton mgr 144 Union
Lebao Cosmos J (Theresa) opr h 147 Rockland
Lebarge Romuald (Lucy) lab 261 S Water h 327 Cedar
Lebeau Joseph elect 605 E French av h at Fairhaven
" Mary A fixer h 24 Margin
LeBeau Alex (Lucy) opr h 115 Bullard
" Arthur (Albina) 7 Weld sq h 38 Bowditch
" Bldg 1054-1064 Acushnet av
" Caroline wid Frank bds 621 Cottage
" David A (Sarah H) clk 848 Purchase h 280 Earle
" Delphis (Aurelia) wvr h 20 Margin
" Donat (Louise) opr h 519 S Second
" Eugene watch rpr bds 59 County
" Eusebe (Matilda) spinner h 354 Bowditch
" Eustache opr bds 233 Acushnet av
" Guilhaume (Laura) loomfixer h 59 County
" Irene opr bds 59 County
" Joseph (Anna) (LeBeau & Chaille) h 228 Phillips av
" Joseph (Delia) contr h 106 Belleville rd

Le Beau
" Leo mgr 1032 Acushnet av b 1382 do
" Leo pntr bds 106 Belleville rd
" Leo E elect bds 3524 Bowditch
" Moise (Virginia) h 127 Perry
" Napoleon (Viteline) opr h 16 Rodney
" Noel (Madeline) opr h 1527 Acushnet av
" Oliver (Amelia) opr h 252 Coffin av
" Omer (Eva) barber 1185 Acushnet av h 336 Sawyer
" Ovila opr bds 115 Bullard
" Ovila weaver h 786 County
" Prudent (Sarah) h 1060 Acushnet av
" Romeo U opr bds 354 Bowditch
" Salim (Emily) h 1382 Acushnet av
" Sarah Mrs sales 794 Purchase bds 280 Earle
" Theophile Co real estate h 420 N Front 412 do
" Valida opr bds 354 Bowditch
" Wilfred weaver bds 257 N Front
" Wm (Rose) boxmkr h 1 Shawmut av
" Xavier (Regina) driver h 127 Perry
" & Chaille (Joseph LeBeau Azarie Chaille) cafe 507 N Front
Le Bel Gregoire (Mary) lab h 52 Ashley
LeBelle Charles (Agnes) opr h 53 Howard
" Edward (Philomene) h 38 Ashley
" Emile pntr bds 333 N Front
" Felixina opr bds 38 Ashley
" Joseph (Mary R) mule spinner h 407 Summer
Leblanc Albert J mech 85 S Water h at Fairhaven
" Theotine (Olive) carp h 131 Whitman
LeBlanc Adelard (Emma) mach 498 Pleasant h 171 Wild
" Adele winder h 198 State
" Adelino fisherman h 67 Coffin av
" Albert opr bds 123 Clifford
" Albin rprmn bds 293 Davis
" Alfred T overseer Nonquit Spinning Co h at Acushnet
" Alice spooler 605 E French av bds 5 Emery
" Alice B spinner bds 217 Whitman
" Alyse O carp h 217 Whitman

LANGLOIS & LECOMTE VIM and NASH TRUCKS
LAFAYETTE and NASH PLEASURE CARS 115 Bowditch St., New Bedford
Tels. Bell 4531—Auto 2187.
REAL ESTATE—2030 ACUSHNET AVE.

Dyers **LEWANDOS** Cleansers
NEW BEDFORD SHOP 77 WILLIAM STREET
TELEPHONE BELL 1203
SHOPS IN ALL LARGE CITIES OF THE EAST

Le Blanc
" Amedee (Antoinette) mtrmn U St Ry Co h 24 Arlington
" Amedee opr bds 504½ N Front
" Annette E sten bds 164 Holly
" Antoine fixer h 88 Holly
" Arthur opr bds 104 Bowditch
" Arthur (Florida) weaver h 104 Bowditch
" Arthur (Mary) clk 1956 Purchase bds 211 Eugenia
" Camille (Bella) mech 85 S Water h 354 Coffin av
" Cecile wid Eustache h bds 207 Allen
" Charles (Charlotte) fishermn h 88 Belleville rd
" Charles (Mary L) opr 293 N Front
" Charles spinner h 164 Holly
" Charles A (Alice J) opr 605 E French av h 5 Emery
" Charles I (Nora) (Champegny & LeBlanc) 1071 Acushnet av h 1325 do
" Daniel (Vivine) carp h 483 N Front
" Dona cond h 269 Bowditch
" Donat (Julia) cond U St Ry Co h 139 Bullard
" Dora M opr bds 42 Princeton
" Edgar J elect bds 217 Whitman
" Edward chauf bds 483 N Front
" Emily opr bds 504½ N Front
" Ernest (Mary) boxmkr 54 Mill rd h 204 Lowell
" Eugene (Rhoda) third hd h 91 Hathaway
" Evangeline opr bds 13 Princeton
" Everett clk 962 Purchase h at Fall River
" Ferdinand B (Dinah) h 94 Princeton
" Fidele opr bds 1336 Pleasant
" Frank opr bds 192 Collette
" Fred (Alice) carp h 23 Bentley
" George cleaner h 183 Phillips av
" George H opr 504½ N Front
" George H pntr bds 164 Holly
" Henry chauf 1483 Acushnet av bds 195 Earle
" Henry (Lucy) mule spinner h 179 Eugenia
" Hermine opr bds 129 Eugenia
" Hilaire (Pamelia) carp h 208 Coffin av

LEBLANC HUBERT (Margaret) Jewelry and Watches 1466 Acushnet av Tels Auto 4474 h 195 Earle Tels Bell 5348-3 Auto 4305
" Isaie baker h 109 Bullard
" Israel (Mary) twister tndr h 109 Phillips av
" Jacob A (Elodie) carp h 989 Homestead
" Jeffrey W P (Olivine) sales 115 Bowditch h 520 N Front
" Jennie E drsmkr 207 Allen h do
" John opr bds 109 Phillips av
" John (Philomene) carp h 255 Whitman
" Joseph carp h 520 N Front
" Joseph opr bds 166 Nash rd
" Joseph spinner h 164 Holly
" Joseph (Mary R) weaver h 58 Salisbury
" Josephine wid Charles L bds 12 Rodney
" Jules (Clara) wvr h 269 Tinkham
" Julia Mrs dry gds 203 Austin h do
" Julia wid Henry h 504½ N Front
" J Andre (Durand & LeBlanc) 1668½ Acushnet av bds 154 Tinkham
" Laura opr bds 88 Belleville rd
" Leah drsmkr h 361 N Front
" Lena drsmkr 207 Allen bds do
" Leo J millwright bds 217 Whitman
" Lorenzo pntr bds 24 Merrill
" Louis (Olina) third hd h 253 Coffin av
" Madeline spinner bds 65 Penniman
" Marie wid Maxim h 65 Penniman
" Marjorie M opr bds 42 Princeton
" Mathilda opr bds 504½ N Front
" Melanie reeler 605 E French av bds 268 N Front
" Michel (Emma) clk 1173 Acushnet av 87½ Hathaway
" Minnie clk 1563 Acushnet av bls 504½ N Front
" Napoleon (Phoebe) boss picker h 3 Bullard
" Narcisse loomfixer h 104 Bowditch
" Odile hkpr bds 164 Holly
" Omer opr bds 269 Bowditch
" Pierre spinner bds 164 Holly
" Regina reeler tndr h 192 Collette

Battey-Gunn Company Inc. CHARLES T. BATTEY President and Manager
GENERAL MOTOR TRUCKING
Office, No. Water and Elm Sts. Tel. 3799 Long Distance Trucking a Specialty

AUTO ELECTRIC SERVICE STATION
Factory Service For
BOSCH MAGNETOS WESTINGHOUSE GRAY & DAVIS CONNECTICUT
AUTO LITE ATWATER KENT AND BASCO SWITCHES
25 HIGH STREET BELL PHONE 2567.

Le Blanc
" Regina M opr bds 358 N Front
" Roderick (Amelia) h 150 Deane
" Romeo barber 123 Cove bds 58 Salisbury
" Rose opr bds 504½ N Front
" Rose weaver bds 491 N Front
" Sylvio mile room bds 269 Tinkham
" Telesphore (Emma) shipper h 743 Belleville av
" Thomas (Lavina) carp 54 Mill h 129 Eugenia
" Urbain (Adelaide) lab h 110 Tinkham
" see White
LeBlond Napoleon restr 75 Beetle
Leboa John (Anna S) opr h 18 Bourne
Leboeuf Albert V (Katherine V) chauf Clinton St garage bds 135 Smith
" Alphonse auto rpr bds 429 N Front
" George opr bds 429 N Front
" Joseph (Albina) loomfixer h 117 Bullard
" Joseph L loom fixer h 1370 Acushnet av
" Lea opr bds 429 N Front
" Louis (Valerie) loomfixer h 429 N Front
LeBoeuf Alexander (Jennie) loom fixer h 2167 Purchase
" Esther Mrs fruit 690 First h 917 S Water
" Henry (Louise) rem to Acushnet
" Joseph (Albina) loom fixer h 117 Bullard
" Louis (Valerie) fixer h 429 N Front
Lebrecque Aristide (Mary L) weaver h 1462 Acushnet av
" Joseph (Anita) barber 165 Union h 222 Myrtle
LeBrun Elvina Mrs opr h 226 Sawyer
LeBuff Alphonse auto mech 686 Cottage h Phillips av
LeClaire Exeleia opr bds 68 Scott
Lecette Joseph chauf bds 234 Davis
Leck Caroline Mrs h 43 Bethel
LeClair Adelard (Yvonne) mgr 68 Cove h 106 Ruth av
" Adelard (Matilda) speeder tndr h 436 Cedar Grove
" Adele Roy opr bds 158 Whitman

Le Clair
" Adolphus N (Elizabeth) asst fore T N B Copper Co h 413 Summer
" Aime baker bds 58 Deane
" Albert pntr bds 53 County
" Albertine P Mrs toilet articles 34 Arcade bldg
" Aldea speeder tndr bds 436 Cedar Grove
" Alfred clk 68 Cove bds 68 Scott
" Alfred mach 668 Acushnet av h at Acushnet
" Alphonsine Mrs ldgh h 28 High
" Antone doffer 605 E French av h 27 Ashley
" Arthur (Athine) lab h 11 Adams
" August (Adele) lab h 158 Whitman
" Delia Mrs gro 27 Delano h 948 S Water
" Donat (Mary L) steam ftr h 289 Coffin av
" Edmond (Elenore) pntr h 723 Allen
" Ernestine musician b 292 Mt Pleasant
" Eugene teamster h 1018 Water h do
" Eugene (Leontine L) h 1018 S Water
" Eva speeder tndr bds 436 Cedar Grove
" Harold F eyelet wkr bds 25 Richmond
" Henry (Anna) carder h 114 David
" Henry (Ada) carp h 139 Bullard
" Henry G shoewkr bds 212 North
" Hormidas H (Lea) phys 1565 Acushnet av h do
" James (Sofrene) loom fixer h 86 Robeson
" John (Bridget) lab h 64 Spruce
" Joseph (Lavina) h 25 Bentley
" Joseph (Eleanora) opr h 68 Scott
" Joseph O (Katherine) opr 292 Mt Pleasant
" Leo opr bds 25 Bentley
" Louis (Angeline) opr h 107 David
" Lucy M weaver bds 86 Robeson
" Mary A wid Felix A hkpr h 25 Richmond
" Mary L hkpr bds 330 N Front
" Mildred A wid Alfred A b 358 Reed
" Misael (Regina) mach h 56 Deane
" Octavia wid John h 21 Nelson

JOHN V. O'NEIL
The C. M. CARROLL CO.
REAL ESTATE
Estates Cared For — Developers
12 North Sixth Phone Connection
C. M. CARROLL

Tels. Bell 948 and 276, Automatic 1304. ESTABLISHED 1853.
HIRAM WHEATON & SONS, Inc.
SODA WATER MANUFACTURERS

Sand and Gravel P. H. LETENDRE & SON, General Trucking
807 KEMPTON STREET Telephone 4196 NEW BEDFORD, MASS.

GREENE & WOOD Every Kind of LUMBER AND MILL WORK
PINE STREET, off SO. WATER STREET, NEW BEDFORD

Le Clair
" Ovila (Albertine) loom fixer h 352 N Front
" Ovila weaver bds 330 N Front
" Rose opr h 219½ Bowditch
" Rose D opr bds 25 Bentley
" Rosie opr bds 68 Scott
" Ulric cafe 1020 S Water h Bristol
" Wilfred driver 16 N Second bds 68 Scott
" Wilfred pntr bds 58 Deane
" Wm cond bds 292 Mt Pleasant
" Wm (Mary) second hd h 241 Tinkham
Leclaire Eugene (Celina) opr h 154 Cedar Grove
" Felix weaver bds 154 Cedar Grove
LeClaire Hormidas H (Lea) phys h 1565 Acushnet av
" James weaver h Lowell nr Tarklin Hill rd
Leclerc Wm cond U St Ry Co h 292 Mt Pleasant
Lecocq Elsie wid Jean bds 16 Calumet
Lecomte Candide J auto rpr 115 Bowditch bds 964 Acushnet av
LECOMTE FIRMIN J (Mary L) (Langlois & Lecomte) Autos 115 Bowditch h 12 Pontiac
" Louis speeder tndr bds 379 N Front
" Sylvia (Lena) clk 1285 Acushnet av bds 137 Holly
Lecuyer Adelard opr bds 205 Nash rd
" Hector L (Marie L) tailor 182 Union h 205 Nash rd
" Joseph S ins agt 908 Purchase rm 403 h 106 Central av
" Mary L opr bds 147 Hathaway
" Napoleon opr bds 130 Weld
" Peter (Matilda) lab h 130 Weld
" Wilfred opr bds 130 Weld
LeCuyer Mae C opr h 387 Belleville av
" Oscar eng N Y N H & H bds 265 Nash rd
Leddy James P (Margary) weaver h 14 Reynolds
" Kate bds 224 State
Ledger Ernest (Ada) lab h 15 Willard
Ledou F Henry (Margaret C) overseer Hathaway Mfg Co h 604 Purchase
Ledoux Armand (Agnes) pntr h 432 Prescott
" Arthur weaver bds 15 Mosher
" Damase L mgr 824 Purchase h 91 Bullard
" Ferdinand mach bds 91 Bullard
" Hormidas (Modeste) opr h 711 Belleville av
" Hormidas opr bds 19 Bannister
" Jennie bds 86 Myrtle
" Matilda wid Anthony h 63 Independent
" Moise L (Belani) mason h 91 Bullard
" Oscar jr (Valeda) farmer h 18 Jean
" Peter (Delimore) h 274 N Front
" Sarah maid bds 431 Mill
" Stella h 28 Maple View ter
Leduc Aldei (Delia) clk h 182 Deane
" Alphonse (Celina) carp h 151 Bates
" Elie bds 773 First
" Evelina wid Domas opr h 1139 Acushnet av
" Gaspard weaver bds 8 Delano
" Honorius chauf 794 Purchase bds 1139 Acushnet av
" Irene B speeder tndr b 1139 Acushnet av
" Mary A opr b 1139 Acushnet av
" Osias (Adeline) weaver h 8 Delano
" Phiodore N (Mary) gro 1413 Acushnet av h 1415 do
" Pierre A (Laura) real est h 2095 Acushnet av
Lee Ada M clk bds 115 Sycamore
" Agnes F h 288 Summer
" Arthur C mach bds 75 Mill
" Block 1852-1866 Purchase
" Benjamin W opr bds 966 County
" Charles C (Jennie W) carrier P O h 115 Sycamore
" Daniel (Agnes) loom fixer h 1 Hyacinth
" Elizabeth L h 288 Summer
" Emma L wid Allen L h 5 Spruce
" Ernest N (Lillian) sales 894 Purchase h 28 Atlantic
" Ernest W mach bds 75 Mill
" Francis opr h 17 Marvin
" Frank opr bds 212 Weld

KEYSTONE OFFICE APPLIANCE COMPANY
TYPEWRITERS — SAFES — OFFICE EQUIPMENT
235 UNION STREET — Bell 420

Old Furs Repaired Remodeled & Redyed

Fur House of Sidney
COR. UNION and 6 ST. Tel. Bell 1976.
New Bedford's Most Reliable Fur Shop.

We Store Your Furs During the Summer Months

Lee
" Frank F (Agnes) gro 157c Acushnet av h 186 Hemlock
" Frank F jr, U S A bds 186 Hemlock
" Hannah H wid Cyruc h 606 County
" Ida V h 172 Emerson
" Isadore E sec 147 William bds 96 Morgan
" Jennie W hairdresser 115 Sycamore h do
" John A (Clarimendo) overseer 131 Court h 53 Chestnut
" John A (Daisy) fore 123 Front h 96 Morgan
" John W (Rosetta) opr h 95 Emma
" Joseph T (Mary B) drill wkr h 56 Independent
" Mary wid Patrick h 70 Willow
" Mary A tchr James B Congdon sch bds 145 Kempton
" Mary E Mrs clk 182 Union h 70 Willow
" Maurice (Bertha) opr h 7 E Durfee
" Sarah E wid Wm M h 75 Mill
" Wm (Annie) brick layer h 14 Harmony
" Wm mariner h 11 Madison
" Wing Charles laundmn h 325 County
Leeman John (Laura) spinner h 51 Butler
" Otty E bds 51 Butler
Leeming Elizabeth opr bds 252 Eugenia
" Henry (Emily) hoseman eng 7 h 652 Cottage
" Isabella wid Thomas h 252 Eugenia
" Robert L (Louise) clk 1592 Acushnet av h 164 Tinkham
" Sarah E opr bds 252 Eugenia
Leen Philip (Lea) kitchen furngs 451 S Water h 425 do
" Philip jr (Bertha) shoes 449 S Water h 111 Bonney
" Samuel D (Dora) (The Output) 959-963 Purchase h 72 S Sixth
Lees Albert chauf 258 Union h at Fairhaven
" Albert (Edna P) elec 261 S Water h 65 Woodlawn av
" Alice bds 64 Larch
" Annie R sten 10 Masonic bldg bds 64 Larch

Lees
" Betty bds 34 Page
" Fred (Elizabeth A) bkpr h 34 Page
" Fred (Annie) packer h 34 Page
" James (Hannah) sauage mkr 424 S Second h 679 Brock av
" Percy overseer 545 Orchard h at Fairhaven
" Richard T (Janet) clk 590 Acushnet av h 71 Peckham
" Robert plmbr 126 Acushnet av bds 1007 Brock av
" Sarah wid Samuel bds 87 Mt Vernon
" Sidney (Gladys) elect 261 S Water h 65 Woodlawn av
" Walter (Bettey) h 1007 Brock av
" Wilfred (Anne) h 19 Thatcher
" Wm K (Alice) overseer 545 Orchard h 64 Larch
Lefebvre Albena h 1137 Acushnet av
" Aldea clk 912 S Water bds 170 Rivet
" Aldina opr bds 170 Rivet
" Clothilde wid Alexis h 170 Rivet
" Delia bds 170 Rivet
" Edgar P H (Alice) carder bds 170 Rivet
" George (Rose) lab h 50 Nye
" Irene lino opr bds 202 Tinkham
" John B (Minnie) opr h 116 Robeson
" Joseph (Anna) opr h 116 W French av
" Joseph (Virginia L) opr h 799 First
" Joseph H (Marianna) mgr h 202 Tinkham
" Lucien (Matilda) opr h 28 Harvard
" Margaret hkpr bds 170 Rivet
" Marie R opr bds 88 Princeton
" Mary opr bds 170 Rivet
" Michael (Albena) third hd bds 188 Earle
" Oscar (Ida) opr h 183 Collette
" Pierre carp h 300 Sawyer
" Simon (Ida) opr h 183 Collette
" Wm weaver bds 269 Coggeshall
Leferman Minnie hkpr h 60 N Second
Lefex Arthur (Rosanna) carp 1286 Pleasant
Leffingwell Horatio D h 108 Bonney
" Helen R tchr P B De Valles sch bds 108 Bonney
LeForest Ermine bds 390 Bowditch

Briggs & Beckman **Columbia**
15-35 Commercial St. Tel. Bell 5010 STORAGE BATTERIES

J. A. LAWRENCE HARDWARE
H. & M. Paints, Sunshine Rubber Roofing, Wm. Harland & Sons Varnishes, Yale Locks, Full Universal Line, Bradford Ranges.
1029 ACUSHNET AV. Tels. Bell 2734, Auto 2063.

LeFrancois Arthur chauf bds 8 Austin ct
" Alfred bds 8 Austin ct
" Calixte (Mary) second hd h 8 Austin ct
" Lydia opr bds 8 Austin ct
" Valida opr bds 8 Austin ct
Leftkowicz Henry (Anna) opr h 162r Cedar Grove
Leftwitch Daisy wid James h 504 Acushnet av
Legar Alphonse (Josephine) picker h 20 Roosevelt
Legard Charles (Florence) opr h 132 Bowditch
Legault Ferdinand (Albina) opr h 20 Bowditch
" Jeannette opr bds 608 S Second
" Leo A sub clk P O h 608 S Second
" Romeo (Mary) mgr 393 N Fron h 88 Adams
Leger Adelard linemn 261 S Water bds 212 Nash rd
" Aldric lab bds 56 Belleville dr
" Aledia opr bds 162 Bates
" Alfred boxmkr 54 Mill rd bds 64 Howard av
" Alfred (Exilda) linemn 261 S Water h 82 Aquidneck
" Alice wid Alcide opr bds 462 Bowditch
" Alma doubler 605 E French av bds 37 Nye
" Alphee shoewkr bds 190 Davis
" Amos (Audile) h 190 Davis
" Arthur (Rose) apr h 45 Princeton
" Clarence opr bds 162 Bates
" Docithe (Amelia) opr h 162 Bates
" Eric firemn 605 E French av h 162 Bates
" Ernest oiler 605 E French av h 15 Willard
" Frank (Amelia) floor layer 39 Tall man h do
" Harry P opr bds 64 Howard av
" Helen opr bds 190 Davis
" Henry fore John I Paulding Inc h 1602½ Acushnet av
" Jene T boxmkr 54 Mill rd h 64 Howard av
" Joseph (Mary) clk bds 1279 Acushnet av
Leger
" Joseph (Nellie) weaver h 152 Tallman
" Joseph E (Rosanna) mach bds 2 Collette
" Joshua (Mary) steamftr 41 Front h 190 Davis
" Jude (Lucy) lab h 212 Nash rd
" Olive h 132 Bullard
" Peter (Louise) carp h 110 Central av
" Philip (Annie) fore 54 Miller rd h 64 Howard av
" Philip (Jennie) lab h 290 Sawyer
" Philip H boxmkr 54 Mill rd bds 64 Howard av
" Regina clk bds 50 Walnut
" Rose opr bds 212 Wash rd
" Susan opr bds 1891 Acushnet av
Legere Albert C (Annie) loomfixer h 53 Briggs
" Alphee carp h 200 Collette
" Arthur opr bds 79 Belleville av
" Delphis M (Clara) carp h 112 Bates
" Edmond opr bds 79 Belleville rd
" Elsie bds 79 Belleville rd
" Frank twister bds 79 Bellevile rd
" Laura opr bds 183 Shaw
" Ludger (Mary) h 79 Belleville rd
" Marcelin (Carmeliste) second hd h 126 Eugenia
" Mary A opr bds 183 Shaw
" Napoleon opr bds 79 Belleville rd
" Nazaire (Eva) opr h 183 Shaw
" Pascal (Alice) carp h 275 Shaw
" Roseanna Mrs h 608 S Second
" Stanislas (Ida) carp h 231 Irvington
" Wm (Lydia) jeweler 1765 Acushnet av h 194 Davis
" Wm (Exile) opr h 89 Hathway
Legras Joseph (Alma) cobbler h 319 Belleville av
Legro Charles (Mary) opr h 58 Sherman
Legue Lea opr silk bds 29 Pontiac
Leguillou Louis (Regina) city lab h 22 Holly
Lehman Stephen (Rose) opr bds 184 Sawyer
Lehmann Xavier (Constance) opr h 187 Glennon

PELEG H. SHERMAN 505 COUNTY ST.
FUNERAL DIRECTOR AND EMBALMER
OFFICE PHONES Bell 690-W Auto, 1305
RESIDENCE PHONES Bell 690-R. Auto, 1306

SIMMONS & LANGLOIS CO.
Dealers In MEN'S CLOTHING AND LADIES' GARMENTS
THE STORE OF SNAP AND STYLE.
1057-1059 ACUSHNET AVE. Bell Phone 4527, Auto Phone 2253.

Lehner Annie wid Joseph h 68 Deane
" Annie H opr bds 68 Deane
" Charles oiler bds 68 Deane
" Conrad (Teresa) helper h 68 Deane
" John (Blanche) lab bds 68 Deane
" Joseph W firemn bds 68 Deane
" Joseph W (Anna M) opr h 207 Brook
Lehorn Walter cond bds 66 S Sixth
Leigh Clarence T elect bds 465 Bolton
" Harold (Emma) spinner h 218 Whitman
LEIGH JOHN (Esther) Hardware and Bicycles 321 Rivet h do Tel Bell 674 See page 35
" Thomas (Edna) Bicyle Repairer 321 Rivet h 465 Bolton
" see Lee
Leighton Antone (Annie) opr h 426 S Water
" Antone (Mary) opr h 22 Madison
" Charles bkpr 167 Mt Vernon bds 291 Allen
" Edward (Rose) cook bds 3 Cannon
" Edward (Irene) sales h 641 County
" Lester bds 22 Madison
" Marion wid Joseph restr 94 Union h 272 Kempton
" Mary wid John D speeder ender h 89 Mosher
" Mina opr h 418 S Water
" Stella F sten 11 N Sixth bds 89 Mosher
Leiras Louis (Mary) opr h 51 Rivet
" Teresa opr bds 51 Rivet
Leistritz Carl lab U St Ry Co bds 1453 Pleasant
" Paul R (Margaret) opr h 1453 Pleasant
Leitao Antone (Mary) gro 179 Acushnet av h 22 Madison
Leitas Henry N lab h 2a Walnut
Leite Angelo tender 605 E French av h 59 Jenney
" Antone (Jeramutre) opr h 58 Philips av
" Antonio G opr bds 483 Belleville av
" Antonio P curate Mt Carmel R C ch h 230 Bonney
" Manuel second hd bds 180 Middle
" Manuel P (Rosa) shoe rpr 75 Hemlock h 85 do
Leite
" Maria opr bds 61 Deane
" Mariano (Mary) opr h 39 Rivet
" Mario clk 555 Pleasant bds 35 Independent
" Mary insp 605 E French av bds 59 Jenney
" Ralph T carp 560 E French av h at Dartmouth
Leithgave Margaret tender 605 E French av bds 75 Ellen
Leland Frank (Frances) opr h 50 Blackmer
" Richard (Katherine) purch agt 545 Orchard h 108 Mt Pleasant
Lelievre Albert (Rose) sales h 46 Query
" Gustave lab 4431 Acushnet av b do
" Gustave (Julia) h 273 Shaw
" Henry (Dona) gro 79 Belleville rd h 75 do
" Modeste sales 22 William bds 46 Query
Lemaire Albert L opr bds 134 State
" Alcide (Anna) copper wkr h 71 Kenyon
" Alexandrina opr bds 179 Collette
" Alice R warper bds 134 State
" Alphonse mule spinner b 68 Nash rd
" Amedee A opr bds 134 State
" Anthony (Laura) pntr h 24 Marvin
" Anthony C (Eugene) police insp h 473 Cottage
" Antoinette speeder tndr bds 179 Collette
" Charles opr h 68 Kenyon
" Clara opr bds 200 Earle
" Edward (Eva) expmn h 28 Howard
" Frank X (Lillian M) lab bds 1242 Pleasant
" Geraldine dom bds 68 Nash rd
" Henry (Philomene) janitor 1200 Acushnet av h 200 Earle
" Herbert (Florence) pntr h 173 Collette
" Homisdas J pharmacist 765 Kempton bds 134 State
" Joseph (Annie) opr h 134 State
" Joseph (Rose) fixer h 591 S Second
" Joseph (Bella) driver h 99 Bowditch
" Joseph (Laura) pntr h 171 Deane
" Laura opr bds 200 Earle

THE CLINTON STREET GARAGE 156-160 CLINTON STREET
RICHMOND WOOD, Mgr.
Limousines for hire by the week day or hour — Storage Spaces — OIL and MOHAWK QUALITY
TIRES FOR SALE. Low Prices. → Day 'Phone 2613 → Night 'Phone 3115-W

AKIN-DENISON CO. FORCE FACTORY FURNACE FAMILY COAL

HODGDON Diamonds and Watches
BRISTOL BUILDING, UPSTAIRS
Both Phones
FOR CASH OR CREDIT

"SPEEDWELL FARMS" Dairy Products
LYNDONVILLE CREAMERY ASSOCIATION
1800 ACUSHNET AVE., NEW BEDFORD
Bell Tel. 2350 Auto 2073

Lemaire
" Lea opr h 130 Weld
" Louis (Cora) comber h 179 Collette
" Louis barber 1124 Acushnet av bds 68 Nash rd
" Mary Mrs bds 179 Collette
" Ora E sales 794 Purchase bds 245 State
" Ozilda tel opr 57 N Second bds 168 Tinkham
" Philias A ostler 73 Elm h 73 Weld
" Roland mach 668 Acushnet av
" Rouville J (Delia) opr h 68 Nash rd
Lemaitre Joseph (Marie) eyelet mkr bds 1680 Acushnet av
Leman Paul (Frances) weaver h 251 Whitman
Lemay Eugene clk bds 1744 Purchase
" Louis weaver 376 Coggeshall
" Telesphore (Laura)) weaver h 244 Phillips
Lemelin Etienne (Aldea) weaver h 40 Ashley
Lemerise Albert T police bds 210 Tinkham
" Bertha bds 242 Nash rd
" Charles A (Azilda) painter h 85 S Sixth
" Edward opr h 210 Tinkham
" Emile A police h 210 Tinkham
" Joseph carp h 210 Tinkham
" Ole opr bds 242 Nash rd
" Oliver (Rose) chauf h 211 State
" Wm (Margaret)) opr h 242 Nash rd
" Yvonne opr bds 210 Tinkham
Lemery Adam (Emma) trucker h 73 Hathaway
" Arcade (Clarinda) loom fixr h 178 Collette
" Florida tel opr 57 N Second bds 178 Collette
" Hormidas (Elmire) chauf 261 S Water h at Fairhaven
" Maria clk Fairhaven Mills bds at Fairhaven
" Odias F (Maria) linemn 261 S Water h at Fairhaven
Lemieux Alcide (Eva) lab h 900 Belleville
" Alice clk 1081 Acushnet av bds 417 N Front

Lemieux
" Alphonse helper 34 Wing bds 900 Belleville
" Antonio tinsmith 34 Wing b 900 Belleville
" Dennis (Helen) opr h 169 Hathaway
" Ernest (Melina) real estate 1680 Acushnet h 169 Query
" Euclide (Aurora) clerk h 7 Salisbury
" Fred overseer Pierce Bros Ltd h 501 Bowditch st
" George (Georgianna) mason h 36 Bentley
" George (Georgiana) bds 421 Hawes
" John P (Louise) paperhgr h 417 N Front
" Joseph (Cecilia) mach h 196 Ash
" Joseph (Nancy) opr h 155 Sylvia
" Louise hkpr 141 Collette
" Mary wid Alfred L 273 Coggeshall
" Oliver (Mary) lab h 57 Phillips av
" Olivine, wid Zepherin h 463 Bowditch
" Oscar (Albertha) tool mkr h Prescott
" Raphael (Adele)) overseer h 101 Bowditch
" Rose opr bds 101 Bowditch
" Stanio lab 261 S Water bds 101 Bowditch
" Thomas bds 141 Collette
" Victor h 178 Weld
" Wilfred (Alma) third hd h 59 Tallman
" Zepherin F (Olivine) Feb 18 1920
Leming Robert clk h 164 Tinkham
Lemire Alex spinner h 127 Nye
" Alma opr bds 2082 Acushnet av
" Conrad P pntr bds 84 Durfee
" Corinne L opr bds 168 Tinkham
" Edward J (Dora) pntr bds 202 Whitman
" Evelina opr bds 401 Bowditch
" Joseph carp h 401 Bowditch
" Louise opr bds 168 Tinkham
" Narcisse (Anna) milk h 2082 Acushnet av
" Ozilda tel opr bds 168 Tinkham
" Romeo (Alice) millwright h 68 Adams

THE MESSENGER PRESS
131 UNION ST. PRINTING Tel. Bell 5427

WENTWORTH CLOTHING CO.
MEN'S CLOTHING AND FURNISHINGS
211 UNION STREET. Tels. Bell 999, Automatic 1125.

Lemire
" Theophile (Ozilda) roofer h 168 Tinkham
" Wm (Mary) mule spinner h 150 Nash rd
Lemisre Wilbram (Olive) loom fxr h 202 Whitman
Lemlin Joseph H carp bds 491 Purchase
" Louis A (Eva M) carp h 895 Brock av
LEMLIN WILLIE J (Lora) Hardware Paints Oil Glass Etc 33 W French av h 35 do See page 34
Lemoine Albert fore Manomet Mills bds 210 Eugenia
" Alcide local mgr 791 Purchase bds 93 Middle
" Alice opr bds 210 Eugenia
" Clement (Albina) shoewkr h 809 County
" Joseph (Annie) opr h 71 Peckham
" Joseph L (Josephine) clk 492 Bowditch h 1537 Acushnet av
Lemos Anna student bds 516 S Water
" Anton S farmer h 672 Hathaway rd
" Antone (Maria) farmer h Alice M Tarkiln Hill rd
" Antone (Delphine) opr h 188 Hemlock
" Antone (Marie opr h 409 First
" Antone opr bds 426 S Water
" Antone F opr bds 8 Thompson
" Antonio farmer h Alice
" Antonio opr bds 108 Phillips av
" Antonio M (Emeline M) hosemn Hose 2 h 176 Davis
" Augusta speeder tndr bds 516 S Water
" Azelia opr bds 15 Richard
" Alfred E (Caroline) boss pntr h 139 Dartmouth
" Brazida wid Alphonse h 438 Bolton
" Charlotte E drsmkr bds 267 Pope
" Claremond drill wkr bds 103 Dartmouth
" Clarence bds 103 Dartmouth
" Domingos F (Mary T) pntr h 81 Thompson
" Edith L clk bds 267 Pope

Lemos
" Florence Mrs sales 794 Purchase bds 321 Arnold
" Frank (Mary) drill wkr h 20½ Wing
" Frank F opr bds 81 Thompson
" Frank K (Annie) barber h 209 Allen
" Frank S (Rose P) (Vetorino & Lemos) 1379 Rockdale av h do
" Isabelle D maid bds 52 Seventh
" James D clk 1438 Acushnet av bds 250 Davis
" James L (Elizabeth) clk 1278 Purchase h 267 Pope
" John opr bds 15 Richard
" John (Mary) opr h 516 S Water
" John A chauf bds 139 Hillman
" John B (Mary) mgr bds 250 Davis
" John E (Joquina) h 103 Dartmouth
" John E jr drftsmn 693 Purchase bds 103 Dartmouth
" John M (Mary D V) mtrmn U St Ry Co h 250 Davis
" John P (Mary F) gro 1438 Acushnet av h 250 Davis
" John V mgr 1946 Purchase bds 250 Davis
" Joseph bds 564 S Water
" Joseph h 91 Durfee
" Josephine Mrs h 15 Richard
" Lionel A cond U St Ry Co bds 103 Dartmouth
" Mabel opr bds 250 Davis
" Manuel J (Mary) mason h 237 Tinkham
" Manuel S (Florence) gardener h 321 Arnold
" Mary bds 136 Dartmouth
" Mary Mrs bds 11 Columbia
" Mary F Mrs bkpr 1438 Acushnet av h 250 Davis
" Nellie opr bds 250 Davis
" Olivia spool tndr bds 15 Richard
" Philomena spooler tndr bds 15 Richard
" Walter M steamship agt 73 Howland h at Fairhaven
Lemunyon Susan wid John died Jan 9, 1921
" see Leymunion
Lenhart Bertha wvr bds 201 Tinkham
" Edmund druggist 509 Kempton

Frank M. Metcalf Civil Engineer and Surveyor
25 MERCHANTS BANK BLDG.
Tels. Bell 2493-W, Auto 1276.

RAY & CIE Distinctive Apparel "Different" 101 William Street New Bedford

COATS WRAPS	FROCKS HOSIERY	CORSETS Tailored SUITS	SPORT TOGGERY UNDERTHINGS	BLOUSES NECKWEAR

Lenhart
" Frank weaver h 201 Tinkham
" Frank P (Lucy) mach h 41 Cottage
" George (Ellenor) bds 215 Weld
" Lillian A clk Manomet Mill bds 41 Cottage
" Mary wid Frank h 398 Earle
" Mary A opr h 366 Cedar Grove
" May opr bds 207 Belleville rd
" Rudolph cook 400 Acushnet av bds 398 Earle
" Wm driver bds 201 Tinkham
Lenire Olive died Jan 10 1920
Lenk Arthur (Freda) designer h 17 Princeton
Lenko Jacob opr h 69 Hicks
Lenney Roy (Beatrice) mgr 961 Acushnet av h 283 Coffin av
Lennie Lena M tel opr 57 N Second bds 377 Reed
Lennon James O eyelet wkr bds 77 Merrimac
" John J (Katherine) lab h 76 Myrtle
Lennox Robert (Fannie) mach bds 127 Mt Vernon
Lenox Henry (Alice) weaver h 36 Salisbury
Lent August P (Sadie) bartender 265 Rivet h 261 do
" Frederick mach 463 S First bds 134 Bonney
" Manuel F (Minnie) weaver h 134 Bonney
" Mary wid h 134 Bonney
Lentell Prescott W dept mgr 806 Purchase h at Padanaram
Lentires Alec (Amelia) barber bds 280 Coggeshall
Lentz Joseph A police h 79 Locust
" Frank B ironwkr bds 79 Locust
" Mary hkpr bds 79 Locust
Leonard Adeline opr bds 129 Division
" Andrew (Mary) city lab h 528 Prescott
" Annie E h 295 Cedar
" Aurilla C mgr 105 William rm 44 bds at Fairhaven
" Charles A lab h 1358 Pleasant
" Edna M tchr I W Benjamin sch bds 51 Bonney
" Edward tailor h 132 Holly

Leonard
" Edwin C (Carrie M) opr h 51 Bonney
" Elizabeth opr 13 Hamilton bds 152 William
" Esther roll coverer bds 1358 Pleasant
" Ethel M cashr 211 Union bds 70 Dartmouth
" Felix opr bds 247 Cedar Grove
" Frank G (Mae) spinner h 83 Liberty
" Gertrude H bds 26 Seventh
" Hannah h 35 Buttonwood
" Harold (Leonard & Dixon) 157 Smith h at Rochester
" Harold clk 163 Pleasant bds 70 Dartmouth
LEONARD HERBERT C Vice-Pres-Manager Giles-Tobey Co Inc 44 Middle h at Acushnet
" James (Alice) clk 114 Dartmouth h 294 Cedar
" Joseph opr bds 10 Byron
" Joseph P (Margaret) opr h 490 Acushnet av
" Juliet P fancy gds 105 William rm 44 h at Fairhaven
" Lucy A h 103 Spring
" Manuel C (Mary) firemn h 129 Division
" Manuel C jr opr bds 129 Division
" Marguerite E tchr J H Clifford sch bds 51 Bonney
" Mary opr bds 129 Division
" Mary B bds 26 Seventh
" Mary A drsmkr 30 Bonney h do
" Mary M tchr J B Congdon sch bds 96 Oak
" Milton H died Jan 14 1920
" Peter lab h 295 Cedar
" Roland A asst assessor h 26 Seventh
" Thomas J (Johanna) watchmn 214 S Water h 70 Dartmouth
" Wardwell C appr bds 130 Clinton
" Winifred L clk 185 Union bds 30 Bonney
" & Dixon (Harold Leonard and Wm L Dixon) trucking 157 Smith

MAIBOHM SIX
The Economical Motor Car. Touring, Roadster, Sedan, Coupe and Sport Model.
Sales and Service HARVARD GARAGE 1564 PURCHASE ST. NEW BEDFORD, MASS. Bell Phone 1778.

SEND US YOUR ORDERS. WE FILL THEM COMPLETE
Complete Stock of Hardware, Paints, Wall Papers T. J. MORIARTY
CENTURY ASBESTOS SHINGLES Tels. Bell 462and463, Auto 1083
308 PURCHASE ST.

Leonardo Augusta drsmkr 101 Spring bds 624 S Water
" Caesar opr bds 22 Winsper
" Joao (Ersalena) tinsmith h 291 S Second
" Joseph F (Isabelle) shoe rprng 153½ Grinnell h 96 Hall
Leopold Adam (Annie) weaver h 7 Barnister
Leorgiadis Arnesti (Marie) restr h 217 North
LePage Blanche opr bds 74 Ellen
" Adelard (Exilire) third hd bds 199 Davis
" Cohorne C blacksmith h 66 Deane
" Emile (Ella) loomfixer h 115½ Bullard
" Ernest (Eleanor) carp h 74 Ellen
" Joseph (Jennie) opr h 168 Myrtle
" Joseph jr opr bds 168 Myrtle
" Napoleon (Rose) mill opr h 97 Shaw
" Wilfred awning mkr h 988 S Water
Lepine Henry second hand h 32 Social
" James (Mary) mule spinner h 901 Brock av
" Mary L weaver bds 901 Brock av
Lepire John jr clk h 127 Nye
Lepitre Nancy bds 88 Cove
Lepka Stanley (Mary L) opr h 669 First
Lerner Jacob (Ida) delicatessen 481 S Water h 430 S First
Lesage Corinne h 1885 Purchase
Lesieur Helen Mrs opr h 179 Eugenia
" Henry opr bds 179 Eugenia
" Marie Mrs bds 179 Eugenia
Lesniak Genevieve opr bds 5 Blackburn
Lesnick Gasper (Christianna) shoe wkr h 15 Roosevelt
Lesogor Stephen (Rosa) opr h 27 Hichs
Lesperance Alice T waitress 110 William bds 290 Acushnet av
Lessa Joseph (Clotilde)) opr h 59 Bedford
Lesperance Ralph O (Alice T) mariner h 290 Acushnet av
Lessard Ellen opr bds r5 Wamsatta
" Euclide J (Leda) (Lessard & Co) h 132 Bowditch
" Ferdinand clk 1119 Acushnet av bds 1491 Purchase
" Harvey (Clara) brakemn h 309 Hersom
" Thomas (Albina) variety 250 N Front h 51 Tallman
" & Co (Euclide J Lessard) elects 1360 Acushnet av
Lesser Frank N mariner h 154 Acushnet av
" Frank N (Flora) lab h 74 School
Lessey Arthur pntr bds 203 Brook
Lestage Amedee M mach U St Ry Co h 44 Adams
" Eli bkpr Beacon Mfg Co bds 44 Adams
" Felix (Suphrenie) opr h 44 Adams
" Henry (Anita) opr bds 135 Worcester
" Henry packer bds 84 Adams
" Joseph (Virginia) Worcester h 135 Worcester
" Rose winder tndr bds 44 Adams
Lester James A (Gertrude) grinder h 16 Jenny Lind
Letendre Adelard K (Alice) fixer h 300 Coffin av
" Donat (Dora) weaver h 280 Tinkham
" Edmund (Eva) mtrmn U St Ry Co h 205 Belleville rd
" George H clk 243 State bds 25 Reynolds
" Hector E (Esmerelda) gro h 68 Bransomb
" Israel (Rose Alba) weaver h 186 Hathaway
" Joseph (Adelaide) gro 243 State h 25 Reynolds
" Leda Mrs wvr bds 205 Bellville rd
" Noah fisherman h 160 Earle
" Viola clk bds 807 Kempton
" Wilfred loom fxr bds 205 Bellville rd
LE TENDRE PIERRE H (Olive) (P H Le Tendre & Son) 807 Kempton h do Tel Bell 4196

JOSLIN CORNICE CO.
10-14 S. Second Street
Tel. Bell 2219 1321
Purchase Street
Tel. Bell 5525
AUTO RADIATOR WORKERS
We Straighten AUTO BODIES However Damaged
Truck Radiators Rebuilt
SHEET METAL WORK
Metal Ceilings Fireproof Doors Cornices and Skylights

GUILHERME M. LUIZ Banker and Steamship Agent
Agent for the Transportes Maritimos do Estado the only Portuguese Line conducting a fast freight and passenger service between New Bedford and Azores, Madeira and Lisbon.
634 Pleasant St. Tels. Bell 3000. Auto 1239 56 Acushnet Ave. Tels. Bell 4327-M Auto 5736

WALL PAPERS Artistic and Decorative
87 Main St., Fairhaven
HERMAN H. HATHAWAY
Telephone Bell 4567

MANHATTAN MARKETS
Wholesale and Retail Meats, Fish, Fruit and Provisions
Main Store 874 Purchase St. Branches 87 Dartmouth St. and 773 Kempton St.

LE TENDRE P H & SON (Pierre H Le Tendre and William H Le Tendre) Sand and Gravel, General Trucking 807 Kempton Tel Bell 4196 See left side lines and page 65

LE TENDRE WILLIAM H (P H Le Tendre & Son) 807 Kempton bds do Tel Bell 4196

Lethbridge Walter (Rebecca) helper h 292 Coffin av
" Wm weaver bds 292 Coffin av
L'Etoile Marjorique (Mary) opr h 297 Earle
Letourneau Albertine winder bds 1025 Brock av
" Alphone loom fxr bds 211 Nash rd
" Arthur opr bds 142 Phillips av
" Emma insp 605 E French av bds 1025 Brock ave
" Eva doubler 605 E French av bds 1025 Brock av
" Frank (Blanche) trackman U St Ry Co h 1873 Purchase
" George teamster h 8 Jean
" Hector J (Regina) mule spinner h 141 Phillips av
" Hermenigilde (Elmiy) sales 1070 County h 135 Holly
" Hormidas janitor h 126 Cove
" Hormidas (Alexcina) opr 605 E French av h 1025 Brock av
" John city lab bds 161 Deane
" Joseph tmstr b 142 Phillips av
" Marie L opr bds 230 Coffin av
" Maurice opr bds 142 Phillips av
" Narcisse (Georgianna) h 142 Phillips av
Leuchsenring C Norman clk, 693 Purchase bds 162 Arnold
" Laura wid Robert h 162 Arnold
" Robert (Ethel)) mach h 153 Clinton
Leucht Alfred quiller 605 E French av h 20 McGurk
" Alfred R (Celina) quiller h 16 Woodlawn av
" Carl H (Amelia) second hd h 200 Belleville rd
Leva Jerome (Mary) lab h 33 McGurk
" Serafino lab bds 33 McGurk
Levalley Lillian bds 948 S Water
" Victoria wid Joseph h 948 S Water
" see Lavalle
LeValley Albert clk h 106 Oak
" Albert J (Matilda) mgr 135 Smith h 248 Whitman
" Annie wid Simeon h 487 N Front
" Edmond weaver bds 487 N Front
" Frank A cotton broker 384 Acushnet av h at Westport Point
" Thomas (Emma) card room h 240 Tinkham
" Victor C (Ethel H) sales h 1086 Pleasant
Levasseur Anthony (Emily) weaver h 14 McGurk
" Antonette opr rem to Canada
" Appoline hkpr bds 166 Bates
" Armand asst pastor St Anthony's R C ch h 1359 Acushnet av
" Bertha opr bds 283 Bowditch
" Emily opr bds 14 McGurk
" Emma speeder tndr bds 55 Salisbury
" Extor opr bds 352 Bowditch
" Fidele opr bds 352 Bowditch
" Fabian (Anna) opr h 55 Salisbury
" Frank weaver bds 14 McGurk
" George opr bds 55 Salisbury
" Hector (Ora) opr h 352 Bowditch
" Herbert (Eugenie) chauf h 49 Salisbury
" Ida opr bds 352 Bowditch
" Julie dom bds 59 Princeton
" Leopold opr bds 14 McGurk
" Louis R (Cydia) overseer Manomet Mill h 39 Princeton
" Louise bds 55 Salisbury
" Ludger A (Dora) cond U St Ry Co h 183 Whitman
" Octave opr h 88 Ruth
" Peter (Claudia) weaver 1650 Acushnet av
" Pierre mach bds 55 Salisbury
" Yvonne opr bds 352 Bowditch
" Yvonne opr bds 515 N Front
Leveque Alfred J asst pastor St Anthony's ch h 341 Summer
Lever Albert (Julia) pntr h 124 Florence
" Benjamin opr bds 850 First
" Julia Mrs clk 790 Purchase h 124 Florence

WATSON - PENFIELD CORP.
HOGAN WATER CLOSETS
NO NOISE ASK YOUR PLUMBER OR ASK US
28 NORTH SECOND STREET
Tel. Bell 3910.

Steiger Dudgeon Co. Purchase, Union and Pleasant Streets Telephone 82
New Bedford's Progressive Department Store

Levesque Adelard carp h 429 N Front
" Adelard opr bds 174 River rd
" Aldea opr bds 225 Phillips av
" Alfred (Ernestine) doffer h 86 Hathaway
" Alfred (Laura) (Levesque Bros) h 201 Eugenta
" Alfred (Diana) mach h 119 Holly
" Alphonse (Mary) opr h 190 Eugenia
" Alphonse J (Albertine L) driver h 429 S Front
" Anthony driver bds 280 Cedar Grove
" Antoine (Anna) opr bds 225 Phillips av
" Arsene J (Aglae) (Levesque Bros) real estate 621 Cottage h do
" Arthur opr bds 1076 S Water
" Auguste opr b 224 Phillips av
" Auguste (Agnes) garage wkr b 143 Nye
" Bros (Alfred and Arsene J) gros 372-376 Cedar
" Clarina wid Telesphore h 82 Deane
" Damase trackmn U St Ry Co h at Fall River
" Ernest carp h 975 S Water
" Etienne bds 20 Nelson
" George firemn bds 245 Sawyer
" George (Alexina) lab h 179 Earle
" Jeanne E bkpr 870 Acushnet av bds 190 Eugenia
" John (Victoria) driver h 280 Cedar Grove
" John B opr bds 82 Deane
" Joseph box mkr h 1661 Purchase
" Joseph lab T N B Copper Co h 192 Phillips av
" Joseph (Catherine) doffer h 65 Covell
" Joseph shearer bds 1661 Purchase
" Joseph (Lauranza) shoe rpr 1550 Acushnet av h 294 Cedar
" Joseph (Adel) spinner h 20 Holly
" Leontine opr bds 174 River rd
" Louis A opr bds 82 Deane
" Louise wid Etienne h 224 Phillips av
" Luke carder h 224 Phillips av
" Mary opr bds 224 Phillips av
" Mary spinner bds 140 Deane
" Mary opr bds 174 River rd
" Mary Jeane hkpr bds 20 Nelson

Levesque
" Mathilde opr bds 224 Phillips av
" Mathilde opr bds 38 Bullard
" Osithe variety 538 N Front h do
" Pantaleon (Melvina) weaver h 62 Kenyon
" Philip (Aldea third hd h 189 Earle
" Philip H (Alma) overseer Page Mfg Co h 139 Central
" Phosinne opr bds 332 Bowditch
" Roland pntr bds 139 Central
" Romeo opr bds 139 Central
" Romeo opr bds 148 Rockland
" Sadie insp bds 177 Bowditch
" Telesphore (Flora) opr h 20 Nelson
" Theodore (Anna) opr h 174 River rd
" Theodore, U S A b 224 Phillips av
" Thomas A (Forgue, Levesque & Russell) 232 Bowditch h 177 do
" Wilfred died Sept 1920
" Wm J (Doherty) speeder tndr h 352 Ash
" see Leveque
Levin Charles (Etta) (F Levin & Son) h 311 Coggeshall
" Folk (Rose) (F Levin & Son) h 270 Coggeshall
" F & Son (Folk and Charles) dry gds 266 Coggeshall
" Hyman h 151 Grinnell
" Nathan (Nellie) real est h 151 Grinnell
Levine Abram clk 142 Union bds 224 Acushnet av
" Bessie bds 224 Acushnet av
" Harry (Hub Furniture Co) 761-763 S Water h 275 County
" Hyman (Molly) metal h 97 South
" Max (Ida) furn 745 S Water h 743 do
" Max (Lena) h 275 County
" Myer (Sadie) clothing 934 S Water h 275 County
" Rebecca bds 275 County
" Samuel sales 934 S Water h 53 Fair
" Tilly bds 224 Acushnet av m
" Wm pedler h 224 Acushnet av
Levins Eliza h 827 County
Levinson Alex (Rose) glazier 1095 Pleasant h do
" Samuel (Annie) clk bds 238 Sawyer

Frank A. Hurley
308 MILL STREET
Automobiles
Service Garage
Accessories Tires & Tubes Storage Batteries Recharged

The Fashion Furrier FURS MADE TO ORDER
FUR STORAGE CLEANING DYEING AND REPAIRING
758 Purchase St. Bristol Bldg. New Bedford, Mass. Bell Phone 4631.

Levitsky Abraham (Anna) tailor 1750 Acushnet av h do
Levovsky Ethel Mrs variety 639 S Water h 641 do
Levow Harry clk 117 Union b 1101 County
" Israel (Sarah) pwnbrkr 117 Union h 30 Franklin
Levy Abraham (Leona G) bottles 136-140 Blackmer h 263 Pleasant
LEVY ABRAHAM (Rachel) (The Fashion Furrier) 758 Purchase Room 6 h 289 County
" Alexander bds 289 County
" Alfred clk 962 Purchase h 83 Forest
" Anna opr bds 89 Ruth
" Asher M (Fannie) tailor 940 Brock av h 22 McGurk
" A & Co Mrs Anna Harrison mgr ladies furngs 997 S Water
" Dora Mrs h 83 Forrest
" Edward (Gertrude) elect h 233 Mt Pleasant
" Jacob (Jennie) shipper h 17 Grinnell
" Max (Lena) real est h 72 S Sixth
" Morris (Fanny) tailor 988 Brock av h 89 Ruth
" Wm (Anna) crockery etc 955 S Water h 113 Bonney
LEWANDOS Cleansers Dyers and Launderers 77 William Tel Bell 1203 See left top lines and back cover
Lewin Agnes tchr Phillips av sch bds 43 Wood
" Agnes C wid Charles bds 43 Wood
" Charles K jr (Mary G) variety 1087 Acushnet av h 243 Wood
" Clara E wid Joseph h 115 Butler
" George A student bds 143 Wood
" Joseph A (Mable) plmbr h 241 Wood
" Mary M clk 82 Union h 243 Wood
" Thomas F (Sadie) chauf 82 Union h 1105 Acushnet av
Lewis Adelaide Mrs dom bds 303 Middle
" Albert opr bds 88 Elm
" Albert wvr bds 94½ Hathaway
" Albert (Mary) 50 Hill
" Albert B A janitor h 270 Middle
Lewis
" Alexander (Mary) mariner h 122 S Sixth
" Annie clk bds 161 Acushnet av
" Annie insp 605 E French av bds at Fairhaven
" Annie R wid Marshal F h 217 Orchard
" Anthony S (Henrietta) pres-treas 1082 Purchase h 179 Rounds
" Anthony S Co Inc Anthony S Lewis pres-treas motor cycles 1082 Purchase
" Antone (Marie L) barber 543 Pleasant h 135 Dartmouth
" Antone (Gloria) lab h 41 Columbia
" Antone (Mary) third hand h 86 Mosher
" Antone S (Mary) fishermn h 29 Bank
" Burton A (M Adelaide) asst mgr 99 Front h 87 Chestnut
" Clifford drill wkr bds 161 Acushnet av
" Dexter W (Ellen) clk 590 Acushnet h 199 Maxfield
" Earle R clk 56 N Second b 87 Chestnut
" Eliza wid Joseph h 103 Ruth
" Ella wid Hugh H h 282 Acushnet av
" Ella F wid Henry S h 618 Kempton
" Ellen wid Wm h 629 County
" Elmer E clk 874 Purchase bds 147 William
" Estelle tel opr 57 N Second bds 50 Hill
" Evangeline clk 185 Union bds 629 County
" Exilda winder bds 50 Hill
" Flora wid Manuel h 535 S Water
" Florence winder bds 50 Hill
" Frank (Elina) copper wkr h 161 Acushnet av
" Frank (Mary J) sales h 88 Elm
" Frank (Emily) freight handler h 157 Crapo
" Frank A (Anna F) capt Hose 6 h 24 Thompson
" Frank W opr bds 169 Rounds
" Frank F (Mary J) sales h 88 Elm
" George chauf bds 462 Bolton

SULLIVAN ENGINEERING CO.
POWER PLANT PIPING AND HEATING CONTRACTORS
STEAM GAS AND WATER SUPPLIES
125 N. WATER ST. Tel. Bell 4704.

ALL THE NEWS

New Bedford Times

NEW BEDFORD'S BRIGHTEST NEWSPAPER
EVENING, 2c; SUNDAY, 5c.

ALL THE TIME

Lewis
" George opr bds 237 Bowditch
" George A lab bds 161 Acushnet av
" George E lab bds 366 Cedar Grove
" George F (Ida S) phys 76 Walnut h do
" George H C tmstr 54 Mill rd bds 1276 Pleasant
" Hall 992½ Purchase
" Harold P (Mary E) master mariner h 76 Carroll
" Herbert J bds 245 Purchase
" Herminia C clk 185 Union bds 53 Swift
LEWIS HUGH H (Ella M) (The Messenger Press) 131 Union h 282 Acushnet av
" Jesse E (Mary) opr h 20 Nye
" John (Bridget) lab h 72 School
" John (Mary) opr b 55 Crapo
" John jr pntr bds 3190 Acushnet av
" John C (Ethel) overseer h 239 Eugenia
" John E (Exalina) h 3190 Acushnet av
" Joseph chauf U St Ry Co h at Fairhaven
" Joseph (Susie I) drill wrkr h 223 Smith
" Joseph (Anna) lab h 38 Dunbar
" Joseph (Mary) opr bds 187 Bonney
" Joseph (Mary A) opr h 92 Nelson
" Joseph plmbr bds 199 Shaw
" Joseph H (Ida) pntr h 1276 Pleasant
" Laurie M comp 10 Spring bds 282 Acushnet
" Louisa Mrs h 462 Bolton
" Lucretia M wid Wm h 182 Cottage
" Lucy bds 88 Elm
" Lucy Mrs h 952 Purchase
" Lucy A bds 182 Cottage
" Mabel B bds 182 Cottage
" Mabel L Mrs h 110 Cedar
" Manuel auto rpr 47 Tremont h at Fairhaven
" Manuel (Mary) city lab h 53 Swift
" Manuel feeder 140 Court bds at Fairhaven
" Manuel fishermn bds 535 S Water
" Manuel (Mary) lab h 64 Acushnet av

Lewis
" Manuel (Lena) opr h 333 S Front
" Manuel opr bds 402 S Front
" Manuel opr h 299 S Front
" Manuel opr 605 E French av h 1 Gifford
" Manuel jr sea officer bds 53 Swift
" Manuel S (Amelia) opr 131 Court h 19 Jenney
" Margaret wid Joseph h 366 Cedar Grove
" Marjory tchr J B Congdon sch h 217 Orchard
" Mary sten 384 Acushnet av bds at Fairhaven
" Mary opr bds 53 Swift
" Mary wid Jacintho h 3 Desautel
" Mary G died Jan 15
" Mary J clk 474 Acushnet av h 122 S Sixth
" Mary W clk 185 Union bds 629 County
" Matilda wid Joshua h 169 State
" Mildred Mrs laund h 49 Foster
" Nathan clnr 214 S Water h 324 Ash
" Nellie wid Jesse opr h 169 Round
" Robert (Helen) asst supt h 183 Adams
" Robert laundrymn bds 361 Coggeshall
" Rose Mrs ldgh 113 Kempton
" Ruth dom h 136 Central av
" Sarah opr h 69 Hicks
" Thomas (Elizabeth) weaver h 190 Shaw
" Trevor pntr bds 282 Acushnet av
" Victor (Adeline) laundrymn 132 Rockdale av h 462 Bolton
" Wm pntr h 1626 Purchase
" Wm A teleg 557 Pleasant h at E Fairhaven
" Wm H junk bds 32 Franklin
" see Luiz and Louise
Lexington Auto Agency O'Brien Auto Sales rprs 12 Pearl
Leyland John J (Eleanor) weaver bds 2 Yates
Leymunion Mary W tchr Allen F Wood sch h 542 Union
L'Heureux Alberic (Reseda) h 54 Tallman
" Antonio weaver bds 60 Tallman

N. P. DUBUC & CO.
MANUFACTURERS OF
Cement Blocks and Artificial Stones
Works: Rear 101 Princeton St. Residence: 109 Princeton St. Tel. Connection NEW BEDFORD, MASS

Bookkeeping, Shorthand, Typewriting, Penmanship, etc. Taught thoroughly at
KINYON'S COMMERCIAL SCHOOL
DUFF BLDG., Cor. William and Pleasant Sts., NEW BEDFORD, MASS.

Quality Best THE ACONN PRESS Prices Right
ANDREW C. CONN, Proprietor
BOOK AND JOB PRINTERS
Telephone Connection
141 HOLLY STREET NEW BEDFORD, MASS.

Ford THE UNIVERSAL CAR
Motor Sales Company
AUTHORIZED DISTRIBUTORS
SALES AND SERVICE 1382-86 PURCHASE ST.
BELL PHONE 5550

L'Heureux
" Aurora bds 98 Parker
" Celia wid Omer h 60 Tallman
" Charles A (Arselia) ring spinner h 36 Jonnett
" Ernest broker h 98 Parker
" John W, U S N bds 98 Parker
" Joseph drill straightener h 211 State
" Moise (Delia) loom fixer h 17 Roosevelt
" Napoleon (Florida) loom fixer h 115½ Bullard
" Omer (Albina) loom fixer h 171 Coffin av
" Ovila splitter 605 E French av bds 17 Roosevelt
" Pearl Mrs died Jan 7 1921
" Wm opr h 21 Ashley
L'Homme Alphonse (Celina) weaver h 326 N Front
" Annette opr bds 326 N Front
" Hormidas (Delia) lab 668 Acushnet av h 2380 do
" Joseph E (Ora) clk 962 S Water h Rivet
" Fred (Rosa) weaver bds 3 Kilbury
" Josephine opr bds 1356 Purchase
Liberis Francisco (Marie) opr h 587 S Water
Liberty Archie bds 16 Jean
" Beatrice V mlnr bds 16 Jean
" Bldg Union cor Pleasant
" Charles Elie mach h 16 Jean
LIBERTY DRUG CO INC THE Ward M Parker Pres, Kenneth S Oliver Treas, Herbert F Macy Registered Manager 233 Union Tels Bell 4756 and Bell 80153 See page 28
" Hall 628 Pleasant
" Lunch (Peter Lupo, Peter E Zalomes and James Zarvas) 343 Acushnet av
" Lydia L insp bds 16 Jean
LIBERTY MOTOR CARS United Motor Car Co Distributors Service and Sales 65 Chancery Tel 3385 Treasurer's Office 628 Pleasant Tel 448
" Mutual Ins Co (Surgical dept) Mrs Margaret MacLeod nurse in charge 504 Pleasant
Librato Etienne (Evelyn) pntr h 929 County
Liddell Alexander K (Mary S) clk h 74 James
Lider Arthur clk bds 13 LaFrance ct
LIDER HARRY A (Sadye G) Attorney-at-Law 4 Bristol Building 758 Purchase Tel Bell 2940 h 112 Mt Pleasant Tel Bell 2557-3
" Jacob (Antoinette) variety 25 Weld h 13 La France ct
" Michael steamftr b 13 La France ct
Lienard Edward L (Ellen) tailor 1519 Acushnet av h 132 Holly
" Philomon (Albertine) tailor 1519 Acushnet av h 104 Bowditch
Lifrak Milton (Lifrak & Robinson) h at Fall River
"& Robinson (Milton Lifrak, Maurice R Robinson) remnants 1244 Acushnet av
Ligch Owen opr bds 675 First
Liggett Louis K Co James A Kennedy mgr druggists 768 Purchase
"Joseph watchman 150 Hathaway rd h 69 Potomska
Lightbown Albert (Mary A) designer Neild Mfg Corp h 289 Summer
" Elizabeth wid Wm h 44 Briggs
" Lillian bkpr Bridge sq bds 289 Summer
" Louise E opr bds 44 Briggs
" Phylles student bds h 289 Summer
Lightfoot Charles finisher bds 302 Elm
Lignowski Sigmund (Apolunya) opr h 288 Cedar Grove
Likiades Louis (New Bedford Candy Kitchen) 761 Purchase
Liljequist David (Alma) glass blower h 31 Page
" Ida Mrs h 63 Chancery
" Viola laundress 132 Chancery bds 63 Chancery
Lilley Albert (Sodonia) lab h 24 Clark
" Alice tchr Allen F Wood sch bds at Fairhaven
" Edna E tchr S D Ottiwell sch bds at Fairhaven

Hemingway Bros.
HEAVY TEAMING and AUTO TRUCKING
407 BOLTON ST., Garage at 19 Swift St. NEW BEDFORD, MASS.
Bell 3633—Auto. 5617.

HIRST THE PLUMBER
MAGEE FURNACES HEATERS RANGES
31-33 N. WATER ST.
HEATING
PLUMBING
TELS. BELL 466, AUTOMATIC 1055.

LILLEY GEORGE E (Flora M) Attorney-at-Law Room 3 Five Cents Savings Bank Building 791 Purchase Tel Bell 2614 h 75 Thomas Tel Bell 1016-5
" Mary E wid Dr Wm h 75 Thomas
" Wm (Caroline) egg candler 95 Front h 32 Sycamore
Lillie Wm L (Elva) tchr High sch h 147 Merrimac
Lilly Arthur (Minnie) mach bds 45 Lucas
" Ethel L opr bds 50 Ellen
" Howard F firemn 103 Front bds 50 Ellen
" Wilbur A (Elizabeth) engineer h 50 Ellen
Lima Alvaro J (Emily) lab h 711 Belleville av
" Antone U S A bds 31 Weaver
" Antone (Enos) carp h 153 Pleasant
" Antone mach h 501 First
" Antone (Mary) opr h 25 Ashley
" Antone opr bds 1103 S Water
" Antone (Mary) glazer Greene & Wood h 17 Stapleton
" Antone C (Mary) cigars 407 River h 80 Larch
" Antone P (Mary) opr h 88 Blackmer
" Arthur (Nina) interprtor bds 108 Purchase
" Auguste bds 31 Weaver
" Augustine (Mary) mason h 126 Thompson
" Augustine (Mary B) pntr h 80 Larch
" Delphine wid Marcellina h 134 Bonney
" D Pedro opr bds 171 Coffin av
" Eugene (Irene) speeder tender h 55 Hope
" Francisco S lab h 7 South
" Frank (Mary) carp h 56 Luke
" Fred (Rose) driver h 108 Purchase
" Hattie Mrs shoe wrkr h 155 Hillman
" Jacintho (Victoria) opr h 51 Crapo
" John mariner h 400 First
" John (Mary L) opr 605 E French av h 799 First
" John (Mary) opr bds 510 S Second
Lima
" John (Virginia) opr h 32 Clark
" John A (Mary) chauf h 14 Highland
" John A (Isabel) cond U St Ry Co h 177 Grinnell
" John Medeiros (Mary) opr h 52 Nelson
" John T lab bds 80 Winsor
" Joseph (Mary) oper h 45 Stephen
" Joseph (Mary) opr h 515 Rivet
" Joseph (Mary) opr bds 571 First
" Joseph (Mary) opr h 51 Patomska
" Joseph (Virginia) opr h 12 Briggs
" Joseph (Mary) opr h 12 Briggs
" Joseph (Mary) opr h 108 Purchase
" Joseph A opr h 88 Acushnet av
" Joseph B (Charlotte) shoe rpr 52 Howland h do
" Joseph M (Amelia) dentist 1578 Acushnet av h 168 Reed
" Joseph P (Mary) opr h 6 Gosnold
" Joseph R (Mary M) lab h 61 Deane
" Julia Mrs bds 15 Gosnold
" Manuel doffer 605 E French av bds 25 Ashley
" Manuel (Annie M) opr h 52 Hall
" Manuel (Margaret) opr h 97 Sidney
" Manuel (Annie P) opr h 9 Spooner
" Manuel (Mary) oper h 56 Hollyhock
" Manuel opr bds 76 Scott
" Manuel opr h 84 Blackmer
" Manuel jr opr bds 56 Hollyhock
" Manuel jr opr bds 267 S Front
" Manuel A elect bds 134 Bonney
" Manuel B (Mary J) opr h 71 Rivet
" Manuel B jr opr bds 71 Rivet
" Manuel J (Rose) opr h 267 S Front
" Manuel L (Mary) elevmn h 103 Dunbar
" Manuel L jr (Helen) drill mkr h 103 Dunbar
" Manuel R (Rose R) opr h 32 Query
" Maria lunch 199 Acushnet av h do
" Maria wid Joav h 31 Weaver
" Mary hkpr 108 Purchase
" Mary spinner 605 E French av bds 406 Water
" Mary bds 52 Hall
" Mary bds 31 Weaver

M. C. SWIFT & SON
UNION STREET
North Side below Purchase St.
NEW BEDFORD, MASS.
: MEN'S WEARING APPAREL :

William E. Tobey Andrew P. Chace J. William Prell Albert M. Chase
W. E. TOBEY & CO. MILL ENGINEERS AND ARCHITECTS
POWER PLANTS and MECHANICAL ENGINEERING Tel. 1891
MERCHANTS BANK BUILDING, NEW BEDFORD, MASS.

Lima
" Mary wid John D h 171 Coffin av
" Mary L bds 25 Ashley
" Mathilda opr bds 400 First
" Merces opr bds 31 Weaver
" Viania bds 168 Reed
" Wm (Mary) drill wkr h 125 Bonney
Limarcher Achille (Lena) carp h 34 Emma
" Alfred (Mary) beltman h 3 Nelson
" Camille (Mary) weaver h 3 Nelson
" Ernest (Mary) opr h 3 Nelson
" Mary Mrs at home h 3 Nelson
" Renet opr h 31 Salisbury
Limas Joseph T (Mary) opr h 6 Gosnold
Limerick Christopher P ticket seller railroad sta h 1293 Purchase
Lincoln Abraham School 356 John W Northcott prin 441 Bowditch
" Amy L bkpr 185 Union bds at Fairhaven
" Arthur F (Mary Louise) cond U St Ry Co h 405 Coggeshall
" Carlton P (Cora A) sales 55 S Water h 910 Belleville av
" Charles A chauf Manomet Mills h at E Freetown
" Charles J prntr 28 N Water h at Fairhaven
" Clifton H (Annie I) mgr 258 Union h 31 Chancery
" Dorothy bds 8 Hawthorn ter
" Elizabeth C Mrs h 31 Hathaway rd
" Frank O (Cora) sales mgr M T D & M Co 163 Pleasant h 8 Hawthorn ter
" Harold drftsmn 261 S Water h at Fairhaven
" Isaac clk 706 Purchase rms 448 Pleasant
" Mary A h 405 Union
" Mary A wid John bds 74 Lindsey
LINCOLN PHARMACY Charles Sharek Registered Pharmacist, Prescription Druggists, 1080 Acushnet av Tel Auto 2495
Lindberg Claus A (Matilda) master mechanic Holmes Mfg Co h 653 Brock av
Lindblom Arthur C baker bds 158 Court
" Edgar D traffic mgr h 158 Court
Lindborg Bertha G wid Alfred speeder tndr bds 1563 Purchase
Linde Emma cook h 249 Hillman
Lindeh Hannah h 83 Atlantic
Lindell Raffaele L overseer Orchard bey Rivet h 197 Cottage
Linden Arthur (Hannah) eng h 17 Spruce
" Bertha B Mrs h 103 N Second
" Carlton (Adeline) h 910 Belleville av
L'INDEPENDANT PUBLISHING CO Joseph A Desaulniers, Business Manager, 103 Kenyon, Tels Bell 397, Auto 2124. **See page 52**
Linderson Charles J (Martha) master mech Orchard bey Rivet h 50 Jonathan
Lindgren Matilda cook 396 County
" Olaf J (Ruth H) fore 790 Purchase h 287 Court
Lindley Charles (Elizabeth) second hd h 144 Richmond
" James W (Matilda) chckr h Braley rd
Lindquist John A (Jestina) woodwkr 192 N Water h 358 Elm
Lindsay Alice opr bds 436 Allen
" Bruce student bds 96 Tremont
" Hannah wid Wm A h 436 Allen
" John opr bds 1548 Purchase
" Margaret W clk New Bedford Institution for Savings 174 Union bds 479 Pleasant
" Raymond A opr bds 436 Allen
" Robert (Elnore E) supt 693 Purchase h 96 Tremont
" Wm A jr (Mary) sales 70 Union h 172 Bates
Lindsey Henry carp h 211 County
Linfield H Adelbert (Julia B) U S eng dept inspector in charge 241-243 Federal bldg h 36 Eighth
Linford Theresa opr bds 30 Rodney
Linhares Beatrice spinner 605 E French av bds 56 Grinnell
" Frank opr bds 56 Clark
" Johanna wid bds 41 Jonathan

Jonathan Handy Co. IRON AND STEEL HEAVY HARDWARE BLACKSMITH SUPPLIES
28-30 WILLIAM
Tels. Bell 327, Automatic 1152.

AUTO ELECTRIC SERVICE STATION
WILLARD STORAGE BATTERIES
25 HIGH STREET BELL PHONE 2567.

Linhares
" Joseph (Antonia) opr h 566 First
" Manuel opr h 229 Front
" Manuel (Mary) lab h 34 Stackhouse
" Manuel A opr bds 456 Belleville av
" Manuel J opr bds 483 Belleville av
" Mary spinner 605 E French av bds 116 Grinnell
Linkiesoiz Mandalin wid Joseph h 193 N Front
Linnehan Peter D (Margaret) fore 12 School h 1928 Purchase
" see Lanahan
Linney Charles watchmn bds 1108 Acushnet av
Lino Clement M clk h 19 Nelson
" Mary R wid Manuel bds 19 Nelson
Linton Cordelia E wid Zenas h 125 Hillman
" John E (Helen W) (J R Linton & Sons) h 107 Maxfield
" J R & Sons (John E Linton) auto pntrs 105 Maxfield
" Lena Mrs bkpr 159 Mill h 79 Rounds
Lipinski John (Victoria) opr h 530 N Front
Lipka Joseph (Mary) opr h 10 Acushnet blks
Lipman Abraham (Bertha) (Lipman Bros) 758 Purchase rm 11 h 979 Pleasant
" Bros (Abraham and Samuel) tailors 758 Purchase rm 11
" Ethel cashier 830 Purchase bds 60 Newton
" Harry (Lena) pdlr h 370 Orchard
" Isaac (Rose) pedler h 29 Hall
" Joseph (Lena) junk h 87 Penniman
" Max clk 795 Purchase h 370 Orchard
" Samuel (Sarah) clk 874 Purchase h 138 Myrtle
" Samuel (Ida) (Lipman Bros) 758 Purchase rm 11 h 60 Newton
Lipnik Hyman (Etta) pedler h 464 Sawyer
" Julius furrier 234 Union bds 15 Penniman
Lippman Michael (Tillie) second hd clothing 87 N Second h 26 Ashley
Lipschitz Jacob (Rose) shoe rpr 499 S Water h 499 S First
" Louis (Elizabeth) poultry 700 S Water h 486 S First
" Ruben (Mary) tailor 88 Grinnell h 479 First
Lipsett Lauchlin A (Mary) asst fore h 39 Newton
Lipsitt Charles S phys 283 Pleasant h do
LIPSITT JOSEPH Attorney-at-Law Times Bldg 908 Purchase Rooms 207-210 Tel Bell 2660 h 283 Pleasant Tel Bell 483
" Meyer tailor 48 Wing h 213 Rockland
" Samuel (Minnie) real est 283 Pleasant h do
Lipski Theodore (Helen) opr h 7 Holly
Lipson Edward sales bds 397 Cedar Grove
" Joseph K (Fannie) tailor 994 Purchase h 74 South
" Myer (Annie) shoes 853 S Water h 855 do
" Sarah wid Morris shoes 1088 Acushnet av h 397 Cedar Grove
" Wm clk 1088 Acushnet av bds 397 Cedar Grove
Lipstein Joseph (Sarah) pedler h 74 South
Lisboa Joseph S carp 668 Acushnet av h 60 Short
Lisbon Jennie L clk 706 Purchase bds 190 Ash
" Joseph C (Jennie) agt U S M Co h 190 Ash
Liss Annie wid h 319 S Second
" Jack clk 931 Purchase h 111 Maxfield
" Jacob (Jennie) furs 1517 Acushnet av h 2 Green
" Jennie clk bds 319 S Second
" Joseph (Bella) dry gds 845 S Water h 25 Crapo
" Joseph pedler bds 319 S Second
" Max (Mamie) dry gds 828 S Water h 35 Crapo
" Nathan cloaks 1031 S Water h 1064 do
" Samuel (Ida) dry gds 617 S Water h 118 Fair

The C. M. Carroll Paper Co. *Wholesale Paper Dealers*
TYPEWRITERS
Remington, Smith Premier, Monarch
Agents for Art Metals
12 North Sixth St.
Phone Connection

Chas. O. Brightman :: BUILDER
Tels. Bell 2914, Automatic 1021. AND
72 N. WATER ST. GENERAL CONTRACTOR

E. H. ROLLINS & SONS Founded 1876 INVESTMENT BONDS
200 DEVONSHIRE STREET Rm. 3 Cornell Bldg. New Bedford
BOSTON Telephone Bell 4103

Central Lumber and Supply Company
LUMBER & INTERIOR FINISH
Bell Phone 1919 Office, 172 No. Water St., New Bedford Auto 1513

Lister Ethel opr bds 114 Rockland
" Wm J (Charlotte) fixer h 114 Rockland
Litchfield Charles watchmn h 1034 Purchase
Littos Phillip fruit bds 66 Mill
Little Bertha Mrs clk 61 William h 347 Mill
" Charles H (Isabelle) lab h 143 James
" Emily Mrs ldgh 87 Conduit
" George H (Bertha E) carp U St Ry Co h at N Dartmouth
" Helen clk 818 Purchase bds at N Dartmouth
" Isabella bds 143 James
" Mabel L wid Edward E drsmkr h 4 Briggs ct
" Mark opr bds 1929 Purchase
" Matthew opr h 44 Winsor
" Theodore D (Bertha D) chief clk 123 Middle bds 347 Mill
Littler Henry h 301 Davis
" Henry jr (Phebe) carrier 605 E French av h 126 Mott
" John variety 341 Sawyer b 165 Holly
Littlewood Thomas (Mary) carrier P O h 14 Ward
" Thomas F clk 528 Pleasant bds 14 Ward
Livermore Wm W civ eng 908 Purchase rm 308 bds 105 Summer
Livesey Albert (Ethel) opr h 68 Woodlawn av
" Francis (Jane) spinner h 40 McGurk
" James pntr bds 32 Hazard
" James (Emma) twister h 19 Matthew
" Jane wid bds 68 Woodlawn av
" John (Agnes) fixer h 33 Fruit
" John (Selina) opr h 15½ Viall
" Margaret weaver bds 321 Collette
" Mary opr 605 E French av bds 151 Frederick
" Richard opr bds 988 S Water
" Simeon B (Mabel) fore auto dept 44 Middle h 143 North
" Wm mach bds 29 Welcome
Livesley James (Elizabeth) trucking h 43 Shawmut av
Livesly Martin (Mary) weaver h 321 Collette
" Richard weaver h 197 Tinkham
Livesy Anna opr bds 241 Weld
" Isabella opr bds 241 Weld
" Jane E wid James H bkpr b 241 Weld
" Wm J opr bds 241 Weld
" see Livsey
Livingston Janet M tchr Thomas Donaghy sch bds 225 Elm
" Mary F tchr High sch bds 225 Elm
Livingstone Emma bds 267 Weld
" Joseph (Sarah L) bricklayer h 267 Weld
" Joseph A clk Wamsutta Mills bds 267 Weld
" Laura E bds 267 Weld
Livramento Antone opr h 207 S Water
" Bernard opr bds 207 S Water
" Joaquim (Anna) opr h 7 Griffin
" Joaquim (Marion) h 422 S Water
" John (Clara) opr h 37 S Second
" Joseph (Mary F) opr h 208 Acushnet av
" Manuel (Maria) opr h 152 S Second
Livsey Edith opr bds 22 Warren
" Hugh (Mary A) carp 155 Frederick
" James (Edith) weaver h 33 George
" see Livesy
Lizan Andrew (Tikla) lab h 10 Linden ct
Lizotte Adelard (Bertha) chauf N E Oil Refining Co bds 65 Reynolds
" Albert weaver h 273 Wood
" Anna wid Joseph h 209 Kempton
" Armand (Celina) fixer h 89 Hathaway
" Arthur chauf bds 178 State
" Arthur loom fixer bds 273 Wood
" Bruno B (Alma) loom fixr h 136 Bullard
" Charles (Margaret) carp h 27 Ingraham
" Emile weaver 234 Central
" Emilia spinner bds 234 Central
" Eugene opr h 1016 Acushnet av
" Joseph (Alice) pipe ftr h 306 Earle
" Joseph (Jenney) spinner h 351 Coggeshall
" Leana spinner bds 273 Wood

A. P. LAGASSE & SON 177 COVE
SERVICE AT ALL HOURS FUNERAL DIRECTOR LADY ASSISTANT
COMPLETE EQUIPMENT Telephone Bell 1324.

New Furs Made To Order

Fur House of Sidney
COR. UNION and 6 th ST. Bell 1976.
New Bedford's Most Reliable Fur Shop.

Old Furs Repaired Remodeled Redyed

Lizotte
" Melvina wid Antone h 178 State
" Mitchell (Sophia) loom fxr h 273 Wood
" Roselda spinner bds 273 Wood
" Wilfred (Estare) jitney driver h 244 Tinkham
" Wilfred weaver bds 136 Bullard
" Yvonne spinner bds 273 Wood
Lloyd Tom jr (Emma) spinner h 492 Sawyer
" Wm driver bds 24 High
" Wm B (Victoria) eng 214 S Water h 127 Cedar
Loader Frederick G (Martha) opr h 1586 Acushnet av
" Hector (Matilda) confr 1885 Acushnet av h 1893 do
" Walter opr bds 1586 Acushnet av
" Wm H opr h 290 Collette
Loan George meter rpr 693 Purchase bds 389 Cottage
Loatman John H lab h 319 Belleville rd
Loaveiro Virginio P shoe rpr h 72 S Second
Loba Joseph chauf Gulf Refining Co h at Acushnet
Lobato Antone (Mary) opr h 15 Avon
Lobdell George W firewks h 81 Summer
" Mary L wid Charles H h 130 Clinton
Lobo Cosmos J (Teresa) opr h 147 Rockland
" Domingo J opr h 106 Whitman
" James S opr bds 51 South
" Joseph (Mary) furn h 106 Whitman
" Manuel (Adelaide) opr h 175 Belleville av
" Manuel G (Mahala) barber h 1016 Pleasant h do
Locate Wm bds 163 Collette
Lockman Thomas boilermkr 41 Front h 69 Union
Loda Mieczyslaw (Stella) weaver h 204 Davis
Lods Alfred C (Marie) weaver h 28 Vernon
Lofthouse James (Harriet J) mach h 42 Capitol
" Thomas (Maud) opr h 23 Ashley
" Wm (Estra A) mach h 28 Ashley

Lofthouse
" Wm (Agnes) opr h 115 David
Loftus Anthony (Flora E) (Loftus & Dugan) h 859 Rockdale av
" Bridget opr bds 9 Valentine
" Bridget wid Thomas h 9 Valentine
" Catherine opr bds 9 Valentine
" Constance M tchr High sch bds 859 Rockdale av
" James (Margaret) elec bds 128 Myrtle
" John weaver h 20 Salisbury
" Margaret A died Jan 19 1920
" Mary hkpr 61 Walnut
" Nora cook 95 Madison
" Patrick E (Mary M) foremn h 10 Wash
" & Dugan (Anthony Loftus Hugh A Dugan) masons 859 Rockdale av
Logan Agnes M wvr b 141 Peckham
" Catherine wid John A h 73 Liberty
" Elizabeth weaver bds 107 Butler
" Florence winder bds 73 Liberty
" Hannah dom h 106 Spring
" Mabel doubler bds 73 Liberty
" Mary speedertndr h 49 Larch
Loganis Nicholas barber h 28 Holly
Logwood Burt E (Genevieve) dentist 759 Purchase h 109 Rounds
Loiseau Cleophas R opr h Tacoma
" Alice Mrs opr bds 198 Belleville rd
" Andrew carp bds 79 Rodney
" Annette opr bds 92 Ruth
" Charles H (Julia) opr h 242 Whitman
" Elzear opr bds 198 Belleville rd
" Eva wid James speeder tndr bds 90 Nye
" Hattie A wid John G b 216 Sawyer
" Henry C opr bds 42 Whitman
" John B (Mary L) fixer h 92 Ruth
" Leon corp bds 79 Rodney
" Margaret D wid Ambrose h 79 Rodney
" Mary wid Joseph hkpr bds 91 Holly
" Mary L opr bds 153 Whitman
" Onezime weaver b 1225 Acushnet av
" Pierre pntr bds 1225 Acushnet av
" Wm weaver bds 1389 Purchase
L'Oiselle Hervey (Germaine) pntr 101 Kenyon h 65 Reynolds
" Philip (Exilda) carp h Hawes sq

Briggs & Beckman AWNINGS
15-35 Commercial St. Tel. Bell 5010 HAMMOCKS TENTS

FREDERICK A. BROWN Photographer
858 Purchase St. Tel. Bell 2770

Loloair Pierre (Onelda) opr h 1054 County
Lomas Harold (Elizabeth A) cond U St Ry Co h 211 Bates av
" Timothy E (Annie) boxmkr h 414 Orchard
" Wm J (Alice E) spinner h 2 Felton
" Wm J jr (Celina) pntr h 2 Felton
Lomax Walter B (Mary) opr h 69 Hicks
Lomba Anthony (Libbie) clk 248 Union h 21 S Emerson
" Antone (Elizabeth) fore h 47 Collette
" Antons (Jennie C) lab h 59 School
" George lab bds 24 Walnut
" Henrique hostler 388 S Second b do
" Joaquin (Rose) opr h 307 S Second
" John (Louisa) carp h 190 Acushnet av
" John M (Anna R) restr 433 S Water h r do
" Joseph (Constance) opr 131 Court h 204 County
" Joseph (Isabel) h 15 Cannon
" Kate wid h 395 S Water
" Louisa wid Louis opr bds 96 Grinnell
" Manuel baker bds 395 S Water
" Manuel (Annie) cook h 8 Griffin
" Mina Mrs h 12½ Cannon
Lombard John opr bds 144 Tallman
" Joseph (Louise) seamn h 316 First
" Lois waitress bds 66 Spring
" Theresa hkpr 317 Hillman
" see Lumbard
Lombardo Mary weaver 1145 Kempton bds 29 Lindsey
" Paul (Mary) bkpr h 29 Lindsey
London Harry (Winifred) sales 1057 Acushnet av h 230 Mt Pleasant
" Myer (Libby) variety 1 Brigham h 3 do
Lonergan Agnes opr h 85 Summer
" Andrew (Lottie M) driver 6 Campbell h 12 Glover
Long Catherine insp bds 490 Bolton
" Edgar A jr (Elsie) hlpr 10 Spring h Acushnet av
" Mary M wid Edgar A splicer h 49 Foster
Longanis Efthim (Lena) weaver h 4 Marvin
Longden Daniel T 3d hand b 87 Maple
" James (Jennie) spinner b 49 Maitland
Longfield Joseph S (Annie G) h 52 Shawmut av
" Olive K mlnr 101 Spring bds 52 Shawmut av
Longill Elmer S clk 163 Pleasant bds 182 Wash
" Grace h 182 Wash
" Wm H W fore 235 Water rms 6 Park pl
Longley Herbert E bds 234 Pleasant
Longpre Beatrice bds 60 Howard av
" Joseph Z (Vallerie) yard fore 27 Bowditch h at N Dartmouth
" Pierre (Lucy) city lab h 60 Howard av
" Pierre jr washer 1066 County bds 60 Howard av
" Theodore F (Eva) carp h 287 Sawyer
Longto Antone (Matilda) woodsman h 189 State
" Wm opr bds 189 State
Longwell Walter C watchmkr 196 Union bds 99 School
Lonholdt Emil chauf 220 Shawmut av bds do
LONHOLDT JOHN N J (Severina) (Globe Dye House) 220 Shawmut av Tel Bell 1872 h do
Lonsdale Carl opr b 143 Holly
" James clk 339 Sawyer b 143 Holly
" Mary T wid Thomas h 143 Holly
Look George E (Minnie) harnessmkr 686 Pleasant h 103 Chestnut
" Helen E shoewkr bds 103 Chestnut
" Hiram bds 44 Summer
" Lester L driver Am Ry Ex Co h at Fairhaven
" Permelia cashier 706 Purchase bds 103 Chestnut
Loose-Wiles Biscuit Co M W Paige sales agt 240 N Water
Lopata John (Augusta) opr h 50 Deane
Lopes Albert (Rose) coal 256 Acushnet av h 254 do
" Alfred opr h 127 Belleville av

PELEG H. SHERMAN 505 COUNTY ST.
FUNERAL DIRECTOR AND EMBALMER
OFFICE PHONES Bell 690-W Auto. 1305
RESIDENCE PHONES Bell 690-R. Auto. 1306

Squire S. Davis Co.
Tel. Bell 874 253 UNION STREET
DISTRIBUTORS OF Franklin MOTOR CARS

Lopes
" America Antone (Mary) h 20 Wing
" Anna h 14 Madison
" Annie cook bds 31 Lincoln
" Anthony B opr bds 358 Orchard
" Antone (Isabelle) mariner h 497 S Water
" Antone (Barbara S) opr h 128 S Second h 550 S Water
" Antone (Julia) opr bds 103 Bates
" Antone (Mary) opr h 131 S Second
" Antone opr bds 138 S Second
" Antone (Isabel) opr h 168 S Second
" Antone opr bds 106 S Second
" Antone opr bds 154 Wash
" Antone opr bds 402 S Front
" Antone spinner bds 37 Nelson
" Antone (Caroline) h 209 Acushnet av
" Antone S (Elina) opr h 22 Nelson
" Antony barber h 260 Coggeshall
" Arthur ins agt 508 Pleasant h 174 Ash
" August opr bds 730 S Water
" August (Mary) opr h 9 Thompson
" Augusta tndr 605 E French av bds 99 Potomska
" Benjamin (Mary) speeder tndr h 82 Crapo
" Benton opr h 402 S Water
" Caesar (Mary) seamn h 9 Cannon
" Candido lab bds 8 Bethel
" Carlos (Julia) opr h 293 Acushnet av
" Carolino (Caroline) opr h 537 Purchase
" Carolino opr h 123 S Second
" Caton magician bds 317 Hillman
" Christian (Anna) opr h 12 Cannon
" Christiano lab h 219 S Front
" Domingos baker 317 Dartmouth h 13 Rivet
" Domingos (Mary) opr h 405 First
" Domingos opr 131 Court bds 157 Acushnet av
" Edith dish washer 110 William h 25 Spring
" Edward (Mary) opr h 161 S Second
" Francisco (Mary) opr h 631 S Water
" Frank (Francelina) twister h 30 Lombard

Lopes
" Frank cond U St Ry Co bds 355 Orchard
" Frank (Mary) opr h 154 Wash
" Frank S (Mary) opr h 84 Blackmer
LOPES GEORGE Ice Dealer, Teaming and Jobbing, 120 High, Tel Bell 2089-R h do
" Georgianna opr bds 63 Scott
" Henrique (Mary) opr h 536 S Water
" Henry opr bds 96 Grinnell
" Herman (Mary) opr h 107 S Second
" Hermine wid Joseph opr h 57 Grinnell
" Ignacio P (Mary) gro 81 Acushnet av h 68 do
" Izora bds 209 Acushnet av
" Joan (Eduardd) opr h 124 Collette
" Joaquim (Julia) mariner h 149 S Second
" Joaquim (Lena) opr h 412 S Water
" Joaquim (Marie) opr h 81 Mosher
" Joaquim (Perpetua) opr h 873 S Water
" Joaquim opr bds 14 Madison
" Joaquim P (Julia) gro 78 Acushnet av b 52 Rockland
" Joaquim P opr bds 27 Bethel
" John (Justa) mariner h 218 Acushnet av
" John (Ethel) driver h 50 Mill chase
" John (Isabella) opr bds 103 Bates
" John (Lena) opr bds 24 Independent
" John Maria) opr h 25 Mitchell
" John (Mary) opr h 91 Prospect
" John opr 131 Court bds 12 S Second
" John D (Ada E) seaman h 440 Pur-
" John R (Dorothy A) clk 874 Purchase bds 24 Lombard
" John R (Mary) opr h 171 Bonney
" John R (Rose) opr h 188 Hemlock
" John S opr h 93 Prospect
" John S (Mary) doubler tender h 37 Nelson
" Jose waiter bds 8 Bethel
" Jose J opr h 76 First
" Joseph cook 150 Union bds 8 Bethel
" Joseph (Mary) deckhd h 4 Maidenla
" Joseph mill hd h 62 S Second
" Joseph opr h 25 Mitchell

Lunds Corner Auto Supply Store PIERCE BICYCLES
BICYCLE SUPPLIES AND REPAIR
2147 Acushnet Ave. Tel. Connection

AKIN-DENISON CO. PAINTERS AND DECORATORS

SPOONER
836 PURCHASE STREET
MUSIC DEALER
PIANOS AND PLAYERS
PHONOGRAPHS AND RECORDS

Mr. & Mrs. Frank E. Francis Undertakers and Registered Embalmers
MOTOR AND HORSE DRAWN SERVICE
DAY AND NIGHT CALLS ANSWERED
100 BONNEY
Tels. Bell 5424 and Bell 2996M.

Lopes
" Joseph (Pauline) opr h 3 Beetle ct
" Joseph opr bds 89 Winsor
" Joseph opr bds 71 First
" Joseph opr bds 112 S Second
" Joseph P mariner bds 97 S Second
" Joseph R (Rose P) third hd h 188 Hemlock
" Julia hkpr h 466 S Water
" Louis opr bds 180 Sawyer
" Louisa opr bds 236 N Front
" Madeline opr h 3 Madison
" Manuel baker 1070 County h 192 Sawyer
" Manuel (Maria C) fishermn h 93 Prospect
" Manuel lab bds 14 Etter
" Manuel (Andrina) opr h 62 Independent
" Manuel (Louise) opr h 22 Crapo
" Manuel (Marianna) opr 131 Court h 173 S Second
" Manuel (Mary) opr h 58 Mott
" Manuel (Rachael) opr h 422 S Water
" Manuel opr bds 149 Coggeshall
" Manuel (Mary) shoemkr 6½ Griffin h 203 Purchase
" Manuel (Anna) opr h 85 Winsor
" Manuel tender 605 E French av h 829 S Water
" Manuel (Juanna) h 213 S Front
" Manuel h 422 S Water
" Manuel Gomes lab 100 S Water h 1511 Acushnet av
" Manuel M (Mello & Lopes) 103 Rivet h 64 Independent
" Manuel R (Isabell) opr h 24 Lombard
" Manuel R (Mary) opr h 363 Dartmouth
" Marcelino (Marion) lab h 14 Cannon
" Mary opr bds 422 S Water
" Mary opr bds 37 Nelson
" Mary opr bds 363 Dartmouth
" Mary sales 794 Purchase bds 52 Rockland
" Mary spooler 605 E French av bds 77 Larch
" Mary wid John opr bds 171 Division

Lopes
" Mary G wid Manuel dom St Lukes Hospital bds do
" Michael barber 266 Acushnet av b 20 Madison
" Narcisso (Mary) opr bds 563 First
" Nicholas opr h 200 Acushnet av
" Peter (Mary)) opr h 63 Crapo
" Peter opr 131 Court bds 12 S Second
" Philomeno lab h 93 First
" Quirino (Jenney) carp h 266 Acushnet av
" Raymond opr h 9 Walnut
" Rose Mrs opr h 150 S Second
" Theophilo opr 131 Court bds 69 S Sixth
" Thomas S (Mary S) opr h 631 S Water
" Victoria Mrs h 58 S Second
" Vincent D (Adelaide) sales 458 S Water h 138 S Second
" Virginio (Mary) opr h 262 S Front
" & Medeiros (Albert Lopes Manuel Medeiros) bicycles 256 Acushnet av

Lopoulos Wm (Lopoulos & Igoe) bds 1698 Acushnet av
" & Igoe (Wm Lopoulos, Patrick Igoe) confrs 1698 Acushnet ac

Loranger Adelard (Alexandria) carp h 350 Bowditch
" Adrian opr bds 24 Bentley
" Antoine carp bds 350 Bowditch
" Arthur J 605 Summer bds 24 Bentley
" Daura opr bds 350 Bowditch
" Josephine wid Victor A h 24 Bentley
" Olive opr bds 350 Bowditch
" Pierre S (Ernestine) driver h 1034 Chaffee

LORANGER THEODORE (Rose) Carpenter and Contractor 238-240 Phillips av Tel Bell 2426-W h do See page 25

Loranjo Manuel opr h 61 Howland
Lord Aaron A (Julianna T) lab h 7 Spruce
" Ada M speeder tndr 605 E French av bds 20 Dudley
" Albert opr bds 274 N Front

John J. Duggan SLATE AND GRAVEL ROOFING
90 BEETLE, NEW BEDFORD
Bell 5188—Auto 2822.
The Roofs That Never Wear Out

D. L. Hathaway & Son
27 CENTRE STREET. Tel. Bell 1511
Builders

Lord
" Clarence (Elizabeth) drill mkr bds 15 Franklin
" Delia Mrs h 274 N Front
" Edward (Elizabeth) motormn U St Ry h 108 Rodney
" Elizabeth dom bds 105 Swift
" Elizabeth wid Joseph h 15 Franklin
" Elizabeth E wid Wm jack 605 E French av h 20 Dudley
" Ernest (Gladys) chauf Eng 1 bds 1176 Acushnet av
" Ernest Mrs tel opr 43 William h 6 Spruce
" Harry (Ethel) opr h 201 Deane
" Henry opr bds 274 N Front
" James (Mary E) opr h 56 Clifford
" James (Minnie) drill mkr h 328 Bowditch
" James (Ida K) h 1928 Purchase
" John second hd furn 281 Sawyer h 1176 Acushnet av
" John D sales 894 Purchase bds 175 Newton
" John W (Annie) sampler h 175 Newton
" Mary E winder bds 158 Bullock
" Peter (Christina W) elec contr 104 Union h 20 Acord
" Rhoda F bds 257 Maple
" Robert (Elizabeth) rem to Calif
" Susan Mrs bds 107 Ash
" Thomas (Agnes) elect h 143 Belleville rd
" Thomas (Marjorie) yard master Quisett Mill h 158 Bullock
" Walter bds 274 N Front
" Wm A opr bds 20 Dudley
" Wm Ogden (Annie) phys 1928 Purchase h 129 Mt Pleasant
Lorenzo Manuel M (Mary) opr h 61 Nelson
Loring Andrew C opr bds 408 Orchard
" John driver 337 S Second bds 408 Orchard
" John J sales bds 408 Orchard
" Joseph J (Mary J) mariner h 408 Orchard
Lornicke Andrew (Apolonia) weaver h 65 Jouvett
Lorraine Frederick (Lillian) teas and coffees 772 Purchase and 1110 Acushnet av h 353 Pleasant
" John (Josephine) foundry wkr bds 96 School
" John mgr 772 Purchase bds 353 Pleasant
Losego John (Angela) opr h 79 James
Losert Antone (Matilda) baker 372 Kempton h 52 Vine
" Elsie M clk 270 Acushnet bds 52 Vine
" Erwin R bkpr 1051 Acushnet av bds 52 Vine
" Pauline R sten 628 Pleasant bds 52 Vine
Loshink Frank (Lizzie) wvr h 10 McGurk
Lothrop Mary F h 201 Kempton
Louganis Nicholas barber 294 N Front bds 28 Holly
Lougee John elect bds 353 Hillman
Loughlin Annie wvr h 355 Nash rd
" John (Mary A) weaver h 17 Social
" Mary A clk 185 Union b 93 Hazard
" Wm H clk acct 723 S Water bds 50 Locust
" see Laughlin
Loughran Katherine weaver bds 174 Purchase
" Margaret weaver bds 174 Purchase
" Mary wid Patrick h 174 Uurchase
" Patrick miner bds 174 Purchase
Louis Thomas W barber 240 Cedar h 71 Merrimac
" see Lewis and Luiz
Loulos Peter S R (Barbara) shoe rpr 283 Sawyer h do
Lounds Squire (Fannie) lab h 12 Beetle
Lounet Aniceto (Anna) tailor 99 Acushnet av h 69 South
Lourdes Mary opr bds 54 Roosevelt
Love Robert restr h 22 Walnut
Lovejoy Elizabeth wid George W bds 488 Union
" Luzerne W acct sales clk 1 Bridge sq h at Fairhaven
Lovelace Wm L clk 686 Cottage bds 584 W Elm
Loveland John (Lea) lawyer bds 21 S Sixth

Brown & Poole
ARCHITECTS AND APPRAISERS
Chapman Bldg. 688 PLEASANT ST. Tel. Bell 3415.

WORDELL & McGUIRE CO.
CLOTHING AND FURNISHINGS FOR DAD AND HIS LAD
773 PURCHASE STREET At The Sign of the Street Clock.

Lovell Edith E opr bds 143 Robeson
Loveridge James (Clara) cond U St Ry Co h 141 Robeson
" James H opr h r 569 Acushnet av
" Walter S (Catherine) master mariner h 186 Park
Louza Marie laundress bds 21 S Sixth
Lowden Walter E (Virginia V) opr bds 139 Hillman
Lowe Abner D harness repr st dept bds 132 Mill
" Carrie nurse bds 1060 Brock av
" Charles T (Sarah) mach h 243 Shawmut av
" Edith M bds 350 Cottage
" Eleanor D sten 11 N Sixth h at Fairhaven
" Elizabeth J wid Thomas C h 170 Shawmut av
" Elizabeth R bkpr b 170 Shawmut av
" Frank mgr 832 Purchase h 42 Bowditch
" George (Mary) third hd h 534 Front
" Gertrude C tchr cooking 30 Cannon bds 56 S Sixth
" James (Elizabeth A) U S A h 273 Bowditch
" John H jr (Edith C) mgr County c Middle h 96 Hillman
" Margaret C h 129 Ash
" Mary A wid John H h 350 Cottage
" Mary A wid John J h 303 Acushnet av
" Moses (Maude) overseer N B C M h 881 County
" Philip C (Grace) comber rpr 77 Forest h 191 Tremont
" Philip C mgr 87 Union h 296 Union
" Randolph (Rachael) card grinder h 75 Peckham
" Samuel J (Mary) deputy insp h 15 Junior
" Stephen C (Edith) pres and treas 87 Union h at Fairhaven
" Stephen C jr vice pres 87 Union h at Mattapoisett
" S C Supply Co Stephen C Lowe pres and treas S C Lowe jr vice pres mill supplies 87 Union
Lowe's Block 1009-1019 Acushnet av
" 'Hall 1017 Acushnet av
Lownds Edna M spooler bds 35 County
" Sarah doubler 605 E French av bds 21 Social
" Thomas (Annie) slasher h 10 Harmony
" see Loynds
Lowney Carl slash tndr bds 149 Lowell
" Daniel S master mech Wamsutta Mills b 1181 Pleasant
" Dennis E clk 349 Kempton bds 380 Reed
" Dennis J phys 152 William h 1181 Pleasant
" Helen tel opr 57 N Second bds at Fairhaven
" John (Mary) plmbr h 149 Lowell
" John B (Helen A) (Lowney Walsh & Harrington) 2 Masonic bldg h 69 Willis
" John H (Mary) plmbr bds 1757 Acushnet av
" John S (Honora E) fore h 183 Kempton
" Julia opr bds 74 Locust
" Mary h 220 State
" Nellie L bds 1181 Pleasant
" Patrick H (Mary) blksmith h 161 Mill
" Patrick J (Anna) lab 101 Linden
LOWNEY WALSH & HARRINGTON (John B Lowney Joseph Walsh and Edward Harrington) Attorneys-at-Law 2 Masonic Bldg Tels Bell 1179 Auto 1495
Lowrie Edward P shoewkr h 117 Parker
" Edward P jr student bds 117 Parker
" George H (Flora N) (Wood & Lowrie) 50 Union h 48 State
Lowson Wm (Addie) mill opr h 5 Summer ct
Lowther Agnes wid Mitchell H h 268 Ash
" George H police h 253 Mill
" John M (Florence) h 290 Collette
" Llewellyn A fore bds 268 Ash
" Muriel tel opr 57 N Second bds 268 Ash
" Wm H (Violet) repairmn 60 First h 178 Cedar
Loyel Yvonne opr h 5 McGurk
Loynds James bds 850 First

DUPUIS PIANO CO.

PAINT and HARDWARE

Bell Phone 4233.
NORRIS
738 PLEASANT ST.
Opp. New Hotel.

Lozeau Horace L watchmn bds 242 State
Luaczenski Frank (Stella) weaver h 129 Tallman
Luaxack Wojcieck lab h 739 Belleville av
Lubera Stanislaw (Katherine) opr h 25 Belleville av
Lubetshi Alexander (Amelia) copper wkr h 82 Kenyon
Lubrika Andrew (Josephin) weaver h 69 Nelson
Luby John E (Anastasia) eng h 447 Coggeshall
" Michael J (Catherine) glass cutter h 109 Pierce
Lucardi Anna clk 185 Union bds 241 Tremont
" Antone died Aug 18 1919
" Maria wid Lucardi h 241 Tremont
" Roy brklyr bds 241 Tremont
" Theresa winder 1145 Kempton bds 96 Pierce
Lucas Anna maid 35 Maple
" Antonio (Henriqua) opr h 7 Bonneau ct
" Antonio (Mary) opr h 201 Coggeshall
" Charles lunch 1036 Purchase rms 1014 do
" Charles A (Julia) mgr h 50 Hillman
" Edward L (Eleanor) stockkpr 216 Cottage h at S Dartmouth
" Etta C bkpr 801 Purchase h 95 Hillman
" Everett E (Ruth) carp h 160 Cedar
" Harry (Elizabeth A) weaver h 199 Glennon
" Hetty opr h 4 Welcome
" Jasper L (Alice) carp h 307 Mill
" Josephine bds 262 Orchard
" Jules opr bds 9 Cannon
" Manuel (Ethel) shoewkr h 128 Purchase
" Manuel (Amelia) opr h 75 Luke
" Norman F (Geneva) (Braley & Lucas) Tarkiln Hill rd h 36 Linden
" Peter (Angela) lab h 132 N Front
" Rene exp bds 53 Elm
" Shoe Co Waldo A Sutherland mgr 801 Purchase
" Squire H h 114 Mill
Lucches Luigi h 257 Coffin av
" Sofia fruit 1431 Acushnet av h 257 Coffin av
Luce Arthur G (Lottie) business mgr The Morning Mercury 40 N Second h 4 Arch
" Arthur R (Mary) elect h 404 Cedar Grove
" Carrie E bds 139 Campbell
" Clara D wid Ambrose bds 26 Keene
" Dunham T Mrs bds 53 S Sixth
" Elizabeth bds 419 Purchase
" Esther H clk High sch bds 4 Arch
" Frank (Lucinda) opr h 59 Crapo
" Frederick C (Annie B) real est 128 Campbell h do
" George A (Maud M) carp h 29 Willis
" Harry opr 131 Court h at Marion Mass
" Helen L sales 794 Purchase bds 144 Campbell
" Jeremiah L (Caroline) h 24 Cedar
" John E (Mary) gardener h 164 Grinnell
" Joseph opr 605 E French av h 116 Armour
" Joseph A (Helen) h 362 Clinton
" Market Co The (Wm H Grimshaw) 139 Smith
" Mary H wid Edward bds 586 Acushnet av
" Maud tel opr 57 N Second bds 29 Willis
" Sarah S wid Robert H bds 22 Junior
" Thomas E (Nellie M) clk 139 Smith h 144 Campbell
" Viola C tel opr 57 N Second bds 29 Willis
" Walter A (Emma L) carrier P O h 195 Arnold
" Walter A L (Grace) fore h 358 Cedar
LUCE WM T (Sarah D) (Luce's Market) 139 Smith h 139 Campbell See page 46
" Wm T jr (Annie J) clk 1311 Purchase h 57 Foster
LUCE'S MARKET (Wm T Luce) Meats, Groceries, Fruit and Provisions, 139 Smith and 209 Cedar See page 46

The Royal Sheet Metal Co. :: Expert Radiator Repairing
309 Acushnet Avenue, Tel. Bell 911
Sheet Metal Work and Roofing of Every Description
and Automobile Sheet Metal Work
All work called for and Delivered

Slocum & Kilburn
23-27 N. Water St. Tels. Bell 5100-5101 Automatic 1162
Mill Supplies
Electrical Supplies

G. H. T. Brown & Co. ELECTRICAL CONTRACTORS
ELECTRIC APPLIANCES FIXTURES & SUPPLIES
OPP. NEW HOTEL Tel. Bell 509.

TAIT BROS. VENETIAN ICE CREAM
ORDER DRY PACKED FOR PARTIES AND SOCIALS
103 FRONT STREET Both Phones

Lucek Walter (Mary L) opr h 680 First
Lucian Antone (Teresa) opr 605 E French av h 34 Richmond
" John A clk 35 Coml bds 34 Richmond
" Marie clk 35 Coml bds 34 Richmond
Luciano Pasquale (Mary) baker 353 Coggeshall h 154 Collette
Lucier Arthur opr bds 141 Tallman
" Louis (Mary C) mason h 54 Woodlawn av
" Virginie bds 141 Tallman
" see Lucier
Lucio Alfonso opr bds 42 Davis
" Josefa opr bds 42 Davis
Luckraft Helen bkpr Kilburn Mill bds 5 Thatcher
" Wm (Julia A) loom fixer h 5 Thatcher
Luco Antone (Mary R) opr h 79 Thompson
Lucstick Frank (Mary) opr h 110 Blackmer
Luda George (Veronica) opr h Norwood av
Ludetto Emilino (Madeline) lab h 12 Wall
Ludokicz Joseph (Helen) baker 58 Adams h 492 Sawyer
Luiz Adeline opr bds 23 Scott
" Anthony (Bissu) opr h 1 Beetle ct
" Antone (Maria) lab h 12 Cotter
" Antone (Annie) opr h 104 Jouvett
" Antone (Francis) opr h 363 Orchard
" Antone opr bds 116 Pleasant
" Antone (Rosa) opr h 34 South
" Antone (Louise) pntr h 23 Scott
" Arthur (Mary) opr h 22 Maxfield
" Arthur B (Lucia) opr h 80 Sidney
" Charles opr bds 194 Blackmer
" Francisco (Mary) third hd h 520 S Second
" Guilcoria student b 54 Acushnet av
LUIZ GUILHERME M (Maria M) Banker and Steamship Agent 634 Pleasant, Tels Bell 3000, Automatic 1239 Branch, 56 Acushnet av, Tels Bell 4327-M Automatic 5736, h 54 Acushnet av See right bottom lines and page 11
Luiz
" Jacintho (Mary) doffer h 20 Nye
" Joaquim L (Mary) opr h 514 S Second
" Joaquim S h 63 S Sixth
" John (Maria) oiler U St Ry Co h 51 Crapo
" John (Rosa) opr 325 Belleville av
" John (Rose) opr h 68 Winsor
" John G (Herculana A) gro 3190 Acushnet av h do
" Jose M G (Filisbina) (Jose M G Luiz & Bro) 140 Purchase h 207 Rivet
LUIZ JOSE M G & BRO (Joseph M G and Guilherme M Luiz) Variety 140 Purchase Tel Bell 70118
" Joseph (Florence) opr h 207 Rivet
" Joseph (Maria) opr h 49 Mitchell
" Joseph S (Gertrude) opr h 45 Katherine
" Lucy spinner 605 E French av bds 80 Sydney
" Manuel opr bds 19 Holly
" Manuel opr bds 5 Mitchell
" Manuel C (Bella) chief eng U St Ry Co power sta h at Acushnet
" Manuel C jr (Rose C) firemn U St Ry Co h 398 Allen
" Mary Mrs hkpr bds 237 Coggeshall
" Mary wid Andrew opr h 1 Gifford
" Niceto R lab bds 42 Thompson
" Serina maid 196 Hawthorn
" Thomas tender 605 E French av h 129 S Second
" see Lewis
Luke Elizabeth bds 419 Purchase
" James (Gertrude H) clk bds 53 Walnut
LUKE JAMES M Manager Hotel Lincoln h 53 Walnut
Lukeman Jane wid James bds 157 Maxfield
Lula John opr h 104 Cedar Grove
Lulas Mary opr bds 439 S Front
LUMBARD CHARLES E (Edith S) Carpenter and Builder 19 Bethel h 102 Laurel Fairhaven Tel Bell 3528-W
" Ralph E clk 163 Pleasant h at Fairhaven

"Exide" BATTERY SERVICE
Giant Storage Battery Co. 498 County St., New Bedford Telephone 4180

Steiger Dudgeon Co. NEW BEDFORD, MASS. Telephone 82
The Quality-First-Store

Lumbert Elizabeth B wid Hiram T h 142 Ash
" Harriet wid John h 138 Ash
Lumiansky Bernard (Annie D) clothing 871 S Water h 15 Tremont
" David (Helen) gro 719 Brock av supt New Bedford Public Bath and restr 1028 S Water h 81 Valentine.
" Edward clk 871 S Water bds 15 Tremont
" Harry (Lena) shoes 1003 S Water and 881 Purchase h 61 Russell
" Helen tchr Thompson st sch bds 15 Tremont
" Oscar clk 871 S Water b 15 Tremont
" Rebecca tchr bds 873 S Water
Luminelko Antonio (Mary) gro 423 Belleville av h do
Lunberg Beda maid 141 Page
Lund Agnes Mrs wid Christopher bds 56 Myrtle
" Albert (Alice) weaver h 156 Myrtle
" Henry (Barbara) weaver h 336 Tinkham
" Parkman M h 1040 Pleasant
" Wm C bds 1040 Pleasant
LUND'S CORNER AUTO SUPPLY STORE (C E Taber and W P Hewitt) Bicycles Supplies and Repairs 2147 Acushnet av Tel connection See right side lines
" Corner Cemetery 2182 Acushnet av
Lundie Mary A weaver bds 7 Thatcher
Lundin Gustaf L (Annette) designer h 83 Mt Vernon
Lundy John mech bds 141 Reynolds
Lupco Charles opr h 134 Nash rd
Lupo Basil D (Gertrude) 398 Elm
" Co (Emanuel D Lupo) restr 363 Acushnet av
" Emanuel D (Pella) sec-treas 1946 Purchase h 56 Newton
" Gertrude bkpr 110 William bds W Elm
" Kate winder 6055 E French bds at N Dartmouth
Lupton John H clk 706 Purchase h 562 Kempton
" Samuel pntr bds 17 Holly
Luscomb Earle B clk D Mfg Corp h 516 Union
" George E (Emma) teleg Mercury h 516 Union
" Isabelle V tchr Clark st sch h 245 Cedar
Luscombe Cordelia K clk 862 Purchase bds 194 Kempton
Lussier Archille carp bds 1041 Purchase
" Clement M (Georgia) druggist 156 County h 167 do
" Ernest clk 471 Earle bds 179 do
" Isaie weaver h 234 Davis
" John Baptiste (Amanda) opr h 31 Morton ct
" Joseph H (Alice) weaver h 57 Princeton
" Louis (Mary) opr h 12 Salisbury
" Napoleon (Emma) gro 471 N Front h 179 Earle
LUSSIER N ROSALPHEE (Georgianna) Druggist 1351 Acushnet av Tels Bell 8175, Auto 2321, h 340 Coffin av
" Ovide bkpr 928 Purchase bds 1389 do
" & Poisson (Clement M Luissier, Wm J Poisson) druggists 156 County
" see Lucier
Luther Howard V sales 394 Acushnet av bds 191 Elm
Luxo John (Josephine M) opr h 98 Linden
Luz Jesse (Mary) opr h 23 Scott
Luziara Manuel (Marie) opr h 103 Mosher
Luzio Frank (Mavila L) opr h 640 First
Luzitano Club 100 Acushnet av
Lycett John (Annie) steamftr h 94 Rodney
Lydick Clarence L (Frances A) sales 359 Kempton h at Taunton
Lylin Edward opr bds 237 Collette
Lyman Agnes h 581 Kempton
" Agnes A wid George h 333 Mill
" Annie B tchr bds 488 Pleasant
" Frank C (Marion E) carp h 504 Bolton
" Robert G (Nannie L) fore h 695 Cottage

AUTO WASHING? TAXI? Call 107
RELIABLE AUTO WASHING & TAXI CO. 19-23 Mechanics Lane

WASHBURN Dependable Textile Specialties
WOODWORKING
"PERFECTION" SHELL ROLLS | "KORE-LOKT" PIN BOARDS | "WASHBURN" WOOD TOP ROLLS
224-228 NO. WATER ST. Bell 202.
WASHBURN STORE SERVICE
Store Planning
Fixture and Show-Case Builders

Lyman
" Walter (Mary) glass ctr h 87 Briggs
Lynan Thornton L (Maud C) treas 36 Prospect h 3 Priscilla
Lynch Adolph H (Anna T) chauf h 390 Ash
" Annie Z bkpr bds 348 Sawyer
" Annie wid John W hkpr h 234 Austin
" Catherine F tchr James B Congdon sch bds 65 Hillman
" Ethel E clk city clerk's office 18 Municipal bldg bds 157 Penniman
" Francis sales 806 Purchase bds 157 Penniman
" Frank D (Elizabeth) fisherman h 81 Summer
" Gertrude D clk 173 Union bds 157 Penniman
" James (Jennie) opr h 346 Sawyer
" John weaver bds 885 County
" John drill wkr bds 157 Penniman
" John F elect bds 234 Austin
" Joseph W clk 60 S Water b 234 Austin
" Katherine laundress 396 County
" Katherine tchr bds 65 Hillman
" Mary S clk Beacon Mfg Co h 234 Austin
" Owen M (Gertrude) sales h 10 Jenney Lind
" Patrick F (Catharine) eng st dept h 885 County
" Simon F (Catherine) lab h 157 Penniman
" Wm H farmer h 270 Hathaway rd
LYNDONVILLE CREAMERY ASSOCIATION "Speedwell Farms" Dairy Products, Willis C Conner, General Manager; David Wilson, Local Manager; J E Eaton, Pres; Blanche M Conner, Treasurer; 1800 Acushnet av, Tels Bell 2350 and Auto 2073 See left side lines and page 27
Lyng Frederick lab h 183 Wash
" Mary wid Frederick b 183 Wash
" Wm H (Abbie) insp M S P C A h 125 Oak
Lynn John steam ftr bds 151 Middle
Lyon Annie B tchr James B Congdon sch bds 488 Pleasant
Lyonnais J R & Co (J Raoul Lyonnais) druggists 133 Ruth
" J Raoul (Adella) (J R Lyonnais & Co) h 166 Butler
Lyon Annie opr h 857 First
Lyons Anna G dom bds 62 Spruce
" Arthur opr bds 10 Byron
" Bridget wid Edward E h 9 Studley
" Charlotte L Mrs sales 794 Purchase bds 298 Union
" Dennis opr bds 44 Reynolds
" Dennis (Mary) lab h 144 Division
" Dennis watchmn bds 375 Cedar b 338 Cedar
" Edward J (Agnes) clk P O h 15 Ocean
" Gertrude A tchr Dunbar sch bds 338 Cedar
" Hugh L erector h 1089 Purchase
" Isadore (Mary) umbrella maker h 65 Covell
" James P (Julia) mule spnr h 63 Nye
" John (Johanna) second hd h 44 Reynolds
" John weaver bds 311 Tinkham
" John (Mary) spnr h 311 Tinkham
" John M insp in chg U S Immigration Service 78 S Sixth
" John M (Margaret) wvr h 16 George
" Leonard bds 224 State
" Margaret J bds 1321 Pleasant
" Margaret L bkpr 1133 Purchase bds 338 Cedar
" Mary tndr 605 E French av bds 144 Division
" Michael opr b 44 Reynolds
" Patrick J (Annie) mason h 224 State
" Theresa J Mrs nurse 217 Municipal bldg h 65 Chestnut
" Thomas H (Margaret) (Fall River and New Bedford Express) 1133 Purchase h 338 Cedar
" Wm H (Lydia) watchmn h 86 Clark
Lyrockek Jacob (Henriha L) opr h 926 S Water
Lythgve Margaret opr bds 155 David
Lytle Henry (Nellie) builder h Phillips rd

M. F. Rezendes, Jr. PAINTING and DECORATING CONTRACTOR
381 COGGESHALL Tel. Bell 4830, h do
Also Prop Crescent Bowling Alleys 947 Acushnet av.

GENERAL CONTRACTORS
GENERAL ENGINEERING & CONSTRUCTION CO.
S. A. S. ZIROLI, Engineer
Bell Phone 180.
Office Five Cent Savings Bank Bldg.
New Bedford, Mass.

M & H CO THE (Hubert Hall and William J McMahon) Window and House Cleaners, Screens 23 Thatcher Tel Bell 1195 and Auto 5670 See page 78
Macabello Manuel M (Mary) wvr h 126 Tinkham
Macara Simon (Mary) opr h 18 Grandfield
Macaulay Archibald sheet metal wkr 1236 Purchase bds 167 Allen
MACAULAY DANIEL M (Allen Street Garage and Filling Station) 169 Allen Tel Bell 428 h 167 do See page 5
" George insp 163 Pleasant bds 167 Allen
" James F mach b 167 Allen
" John D garageman bds 167 Allen
" Walter S (Elizabeth) (Allen St Garage and Filling Station) 169 Allen h 167 do
" Walter S jr (Mary) drill wkr h 292 Richmond
MacCaleb Ernest W died Jan 19 1921
MacCann Joseph eng bds 60 Sutton
Macdonald Mary clk 592 Pleasant h 345 Cottage
" Norman J (Cassie) clk 57 N Second h 63 S Sixth
MacDonald Agnes G clk 185 Union bds 119 Acushnet av
" Alexander (Viola) carp h 82 Thomas
" Anna M Mrs bkpr 105 William rm 21 h 361 Arnold
" Grace packer 140 Court bds 61 Independent
" Harvey fgt clk 590 Acushnet av h 72 Smith
" Helen B student bds 71 Bonney
" Henry (Ruth) opr h 13 Irvington
" Hugh (Anna M) police h 361 Arnold
" John G carp bds 1610 Purchase
" Mary H wid Dennis J sales h 71 Bonney
" Michael (Kate) lab h 561 First
" Ruth M clk 706 Purchase bds 280 Orchard
" Thomas (Maria) second hd h 9 Irvington court
MacDonnell Margaret clk Fairhaven Mills bds 198 Austin
Macedo Antone (Mary) h 194 Blackmer
" Antone (Ludvina) lab h 35 Mitchell
" Antonio opr h 30 Cove
" Diogenes P undertaker b 263 Phillips av
" Flavia E clk 604 Pleasant bds 263 Philips av
" Francis S (Isabella) mach h 15 Emerson
" Francis T clk 258 Union h 15 Emerson
" Frank clk Central Market bds 15 Emerson
" Frank V (Annie V) mtrmn U St Ry Co h 90 Clark
" Francisco opr bds 15 Circuit
" Frederick P (Mary I) undertkr 263 Phillips av h do
" Gabriel (Mary) h 350 Allen
" John drill wkr h 233 Rivet
" Joseph opr bds 27 Cleveland
" Louis V mtrmn U St Ry Co h at Dartmouth
" Manuel hlpr 790 Purchase bds 300 County
" Manuel (Mary) opr bds 422 Bolton
" Manuel S opr bds 112 Phillips av
" Mary bds 300 County
" Philias S (Mary) opr h 238 Rivet
" Rosa S hkpr 112 Phillips av
Macek Joseph (Mary) opr h 18r Washburn
" Stanley (Alice) driver h 23 Washburn
Macey Arthur (Edith) second hd h 1461 Pleasant
Mac Fadden Norman fishermn h 392 Acushnet av
MacFarlane Catherine wid h 43 Durley
" David J (Agnes) belt mkr h 109 David
" Joseph A (Annie) police sta 3 h 321 Arnold
" Sarah P Mrs h 230 Kempton
" Thomas clk 2 Union b 43 Dudley
MacFarlin Jessie hkpr 416 County
MacGrath Albert lawyer bds 373 Pleasant

NEW BEDFORD BOTTLING CO.
NEW BEDFORD, MASS.
Manufacturers and Bottlers of
MINERAL SODA WATERS
Bell 696 — Telephones — Auto. 5597

KINYON'S COMMERCIAL SCHOOL
WILL FURNISH YOU OFFICE HELP FREE
DUFF BLDG., Cor. William and Pleasant Sts., NEW BEDFORD, MASS.

JOHN E. W. HANDFORD 274 Sawyer Street - - New Bedford, Mass.
Tels. Bell 1038 Auto 4666 Dealer in COKE & COAL ALL ORDERS PROMPTLY ATTENDED TO
BERNICE COAL A SPECIALTY

John B. Ricard CONTRACTOR BUILDER
Electric Floor Surfacing
58 MIDDLE ST., Tel. Bell 2776. CABINET MAKER, JOBBING.

MacGregor Hazel clk 123 Front bds 196 North
Machada Manuel (Hirondina) pntr h 19 Acushnet av
Machado Angelo (Emily) opr h 38 Dunbar
" Annie F wid Antonio F h 123 County
" Antone (Delphina) shoewkr h 379 S Second
" Antone opr bds 185 S Front
" Antone (Hirondinla) opr h 194 Blackmer
" Antone (Mary) h 25 Hall
" Antonio (Rosalina) opr h 383 Belleville av
" Antonio jr opr bds 383 Belleville av
" Antone M (Mary J) h 17 Hall
" Antonio M jr (Mary) wvr h 17 Hall
" Casimir S (Mary) mason h 14 Hall
" Catherine opr bds 122 Durfee
" Charles R appr 5 North bds at Fairhaven
" Coralinda wid Joseph h 208 Rivet
" Florinda opr bds 52 Allen
" Francisco (Maria) opr h 7 South
" Frank (Mary) lab h 122 Durfee
" Frank fish 322 Dartmouth h 14 Stackhouse
" Frank (Husila) opr h 251 State
" Frank opr bds 135 Whitman
" Frank jr hlpr bds 108 Sidney
" Frank P (Rose S) second hd h 101 Davis
" Frank S (Jennie) janitor 99 Front h 108 Sidney
" Frank S chauf 1 Bridge sq bds 52 Allen
" Georgianna opr bds 68 Sagamore
" Gertrude I sten bds 118 Parker
" Herman (Mary R) opr h 108 Swift
" Incarnation opr bds 34 Independent
" Inez opr bds 257 Belleville av
" Januario S beverages 19 Walnut h 52 High
" John (Angelina) chauf 9 William h 255 Field
" John chauf bds 185 S Front
" John clk 274 Cedar bds 118 Parker
" John (Mary) lab h 427 Acushnet av
" John (Annie) opr h 25 Hall
" John (Mary) opr h 28 Belleville rd

Machado
" John watchmn h 202 Brook
" John spooler h 297 Belleville av
" John B (Mary) opr h 174 Wash
" John F (Agnes F) h 11 Columbia
" John R jr chauf 1 Union h Acushnet av cor Middle
" John S opr bds 14 Hall
" John S cigars 19 Walnut h 52 Allen
" John S (Christina) city lab h 118 Parker
" Jose (Mary) opr h 207 Belleville av
" Joseph (Coralinda) lab h 208 Rivet
" Joseph opr bds 174 Wash
" Joseph opr bds 122 Durfee
" Joseph opr bds 499 Bolton
" Joseph F (Mary) (Machado & Roderigue) h 115 Belleville rd
" Joseph F (Paris Cloak Store) 1031 Acushnet av h 102 Nash rd
" Joseph S clk 108 Middle bds 108 Sidney
" Louis hlpr 1 Union h Acushnet av cor Middle
" Manuel driver 24 Grand bds do
" Manuel hlpr 55 N Water
" Manuel (Julia) opr bds 34 Independent
" Manuel (Mary) opr h 86 Howland
" Manuel (Mary) opr h 18 Jenkins
" Manuel (Mary) opr h 58 Rivet
" Manuel opr bds 122 Durfee
" Manuel opr h 3 Maiden la
" Manuel lab h 706 S Water
" Manuel opr bds 107 Sidney
" Manuel (Anna) police h 42 Edward
" Manuel (Georgianna) opr h 4 Stanton ct
" Manuel (Erondina) pntr 87 Delano h 19 Acushnet av
" Manuel jr (Mary C) opr bds 4 Stanton ct
" Manuel F (Mary C) opr h 305 Austin
" Manuel G (Annie) h 62 Lindsey
" Marcelino (Filomena) opr h 104 Blackmer
" Mary opr bds 108 Sidney
" Mary opr bds 174 Washington
" Mary wid Manuel S h 52 Allen
" Mary wid John bds 11 Merrill
" Mary F maid 28 Arnold

Office Phones: Bell 1400; Auto. 2163 Res. Phone: Auto. 2151
FUNERAL DIRECTOR & EMBALMER
PRIVATE AMBULANCE SERVICE
ALDEGE CHAUSSE' - - 386 NORTH FRONT STREET

HIRST THE PLUMBER
PETER THE PIPER
RUFUS THE ROOFER
31-33 N. WATER ST.

WATER SYSTEMS
HEATING AND PIPING
SHEET METAL WORK
TELS. BELL 466, AUTOMATIC 1005.

Machado
" Paul (Marie) fruit 114 Rivet h 116 do
" Pedro opr bds 341 Tinkham
" Philip S (Mary R) speeder tndr h 238 Rivet
" Philomena Mrs h 185 S Front
" Rosaline wid Manuel h 109 Nash rd
" John opr bds 704 First
" Virginio (Mary) pntr h 89 Sagamore
" Wm opr bds 185 S Front
" see Marshall
MacHale Thomas opr bds 28 Emma
Macnicki Francis (Stackia M) opr h 669 First
Machon Francis A barber 944 Purchase bds 28 Bowditch
" Hormidas opr bds 28 Bowditch
" Rose D opr bds 28 Bowditch
" Wm opr h 28 Bowditch
" Wm jr (Yvonne) tmstr bds 28 Bowditch
Machowski John (Sophie) opr h 71 Jouvett
Macia Lumina opr bds 427 Tarkiln Hill rd
" Wm H (Rose) fore h 427 Tarkiln Hill rd
Maciel Antone opr bds 20 Elizabeth
" Antone (Mary) opr h 323 So Front
" Antone de S watchmn Pumping sta h 120 Locust
" Arthur B (Ida M) glass ctr h 147 Mill
" Edward chauf 159 Mill h at Dartmouth
" Ida Mrs h 57 Deane
" Ida M sec 108 Union h 147 Mill
" Joaquim mgr 101 Rivet h 36 Acushnet av
" Joseph jr copper wkr bds 79 James
" Joseph P (Mary) gardener h 91 Tremont
" Rose tel opr, 794 Purchase bds 143 Robeson
" Teresa B wid Alfred drsmkr h 19 Aatlantic
MacIlwain Charles D sales 1152 Purchase bds 202 Campbell
" Helen D bkpr bds 202 Campbell

MacIlwain
" James (Mary F) sec Y M C A Woonsocket R I h 202 Campbell
" J Roger clk bds 202 Campbell
MacIsaac Annie waitress 99 Madison bds do
" Jessie M maid 98 Cottage
" Margaret cook bds 49 Walnut
Mack Florence woodwkr Allen Co bds 75 Shawmut av
" George D (Lillian) musician h 117 Tremont
" James (Edith) fore 672 Purchase h 581 Kempton
" Ruby B tchr S D Ottiwell sch bds 374 Bedford
" Thomas C (Ruby) opr h 374 Bedford
" Thomas E (Grace) clk 163 Pleasant h 248 do
Mackay Alice bkpr 200 Union bds 364 Clinton
" A Louise clk 1275 Acushnet av bds 131 Clark
" Chester T (Elsie) pntr h 81 Oak
" Donald K (Mary E) watchmn h 468 Pleasant
" Edward appr bds 131 Clark
" John H (Jennie) janitor Times h 131 Clark
" John H (Ida) pntr 81 Oak h do
" Malcomb A (C Margaret) carp and builder 364 Clinton h do
" Richard M (Jeanette) chauf h 154 Rotch
" William J (Mary) opr h 83 Rivet
" see McKay
MacKennon Daniel h 19 Seventh
MacKenzie Angus W (Belle) mtrmn U St Ry Co h 57 Shawmut av
" Daniel A (Mary) carp h 345 Cottage
" Donald A (Hulda) clk h 51 Dartmouth
" D Oliver carp bds 345 Cottage
" Elton M carp bds 345 Cottage
" Frank E carp bds 345 Cottage
" George D carp bds 345 Cottage
" Helen G bkpr 58 Adams bds 643 Union
" Mary A h 345 Cottage
" Sadie Mrs h 463 Union

LANGLOIS & LECOMTE VIM and NASH TRUCKS
LAFAYETTE and NASH PLEASURE CARS 115 Bowditch St., New Bedford
Tels. Bell 4531—Auto 2187.
REAL ESTATE—2030 ACUSHNET AVE.

Dyers **LEWANDOS** **Cleansers**
NEW BEDFORD SHOP 77 WILLIAM STREET
TELEPHONE BELL 1203
SHOPS IN ALL LARGE CITIES OF THE EAST

Mackie David T (Maud) weaver h 186 Hathaway
" Henry L supt 96 William rm 208 bds 22 Arnold pl
" Wallace A (Anne) comp Standard h 265 Wood
" Wm A (Elizabeth) office 106 Union h 77 Walnut
MacKinstry Albert B (May) insp Central Station h 15 Lindsye
MACKINTOSH WILLIAM R (Sadie M) Director New Bedford Vocational School 30 Cannon Tel Bell 2424 h 222 Tremont
Mackler Bessie E clk 185 Union b 387 S Water
" Sadie clk 862 Purchase bds 378 S Water
MacLane Henry H (Kate G) pntr h 190 Maxfield
" Pearl sten 908 Purchase bds 16 North
MACLARY D B & SON CO Elevators 129 Pearl Boston See map
MacLaughlin Byron E (Jessie) driver 132 Rockdale av h 148 Fair
MacLEOD CLOTHING CO (Arthur S Ashley) 866 Purchase Tel Bell 1489 res Tel Bell 4689-5
" Elizabeth M wid Everett B h 52 Rotch
" Margaret Mrs nurse-in-charge 504 Pleasant h 52 Rounds
" Norman W (Florence) plmbr 339 Sawyer h 1262 Pleasant
MacLEOD VERNON K District Manager The Mutual Life Ins Co of N Y 309 Book Store Building 222 Union Tel Bel 1742 See back bone
MacMahon Elizabeth drill wkr bds 99 School
MacManus Ellaphine nurse h 87 Walden
MacMillen Robert F jr (Esther) chauf 33 N Water h at Fairhaven
MacNair John clk 33 N Water bds at Fairhaven
MacNeil John A (Ethel E) pntr 1423 Acushnet av h 18 Bullard
MacNutt Sarah J nurse bds 35 Maple
Macomber Abba A wid Thomas W h 38 Mill
" Alice W clk 163 Union b 91 Trinity
" Alton I foreign exch clk First National Bank h 84 Florence
" Andrew A (Evelyn E) asst cashier 590 Acushnet av h 66 Willow
" Augustus C (Gertrude L) clk bds 74 State
" Bessie opr bds 173 Smith
" Calista E wid Wm E h 19 Sherman
" Carlton D auto rpr 51 Chancery h at S Westport
" Charles L (Pearl) eyelet wkr h 262 Cottage
" Charles S hlpr 55 N Water bds 109 Union
" Charles W (Clara) eng h 173 Smith
" Charlotte M dental nurse 774 Purchase bds 277 Pleasant
" Dorothy S tchr Clark st sch bds 29 Rounds
" Edith opr bds 28 Penniman
" Edith C opr bds 1557 Purchase
" Edward C (Sarah) h 81 Cedar
" Edward G (Mary E) carp h 29 Rounds
" Edward M clk City Mfg Co bds 1042 Purchase
" Elizabeth D bds 74 State
" Elizabeth V wid Caleb h 84 Florence
" Ernest driver 167 Mt Vernon h at Fairhaven
" Ethel tel opr 57 N Second bds 91 W Trinity
" Eunice h 277 Pleasant
" Flora B Mrs bds 1042 Purchase
" Florence B clk 163 Pleasant h at Fairhaven
" George tmstr bds 149 Middle
" George E ice cream 159 Mill h 301 Park
" George P (Susan) watchmn Municipal bldg h 70 Mill
" Georgianna Mrs h 311 Park
" Gertrude Mrs bkpr 87 Union h 74 State
" Hannah M wid George T bds 122 Page
" Harold (Evelyn) boxmkr h 1 Shawmut av
" Harold plmbr 26 N Second h at Fairhaven

Battey-Gunn Company Inc. CHARLES T. BATTEY President and Manager
GENERAL MOTOR TRUCKING
Office, No. Water and Elm Sts. Tel. 3799 Long Distance Trucking a Specialty

AUTO ELECTRIC SERVICE STATION
Factory Service For
BOSCH MAGNETOS WESTINGHOUSE GRAY & DAVIS CONNECTICUT
AUTO LITE ATWATER KENT AND BASCO SWITCHES
25 HIGH STREET BELL PHONE 2567.

Macomber
" Hillard M (Mary) real estate 70 Rounds h do
" James A (Mabel) driver h 91 W Trinity
" James S (Bessie) weigher city yard h 10 Rounds
" Jennie H wid Jesse M h 120 Locust
" Joshua (Lydia) hlpr 214 S Water h at Mattapoisett
" Leland R (Susan) yardmn h 172 Belleville rd
" Lizzie B night toll opr 57 N Second h 66 Forest
" Lottie D bds 91 W Trinity
" Mabel E tchr Cedar Grove st sch bds at Westport
" Marietta bds 35 Chestnut
" Merie W sten Wamsutta Mills bds 38 Mill
" Nellie A wid Wm P h 41 Maple
" Pardon A (Maria T) clk 201 Municipal bldg h 201 Kempton
" Philip E (Ida M) lab bds 173 Smith
" Philip T (Edith) sawyer h 156 Smith
" Roy (Gladys) missionary h 1250 Purchase
" Ruth E recorder 163 Union bds 91 W Trinity
" Sarah H h 85 Morgan
" Theresa H bds 41 Maple
" Wm B h 74 State
" Wm B (Phoebe) ldg h 299 Acushnet av
" Wm B lab 5 Cannon h at Fairhaven
" Wm C (Mary E) meter reader 693 Purchase h 50 Rounds
Macondes Coman (Germine) opr h 311 Collette
Macoska Mary wid Joseph h r 22 Washburn
MacPhail John D reporter Standard b 304 Summer
" Walter S (Irene G) acct h 304 Summer
MacPherson Angus (Gertrude A) driver h 811 Pleasant
MacQuarrie Elsie clk Electric Express Co bds 481 Summer
" Florence wid James h 481 Summer

MacQuarrie
" Frieda M clk 666 Pleasant rm 2 bds 481 Summer
" Margaret bkpr bds 481 Summer
" Mildred student bds 481 Summer
MacRae Christine A bds 147 Page
Macreading Annie L prin Thomas A Green sch bds 33 Bonney
" Lydia A Mrs h 33 Bonney
" Mary S bds 33 Bonney
MacWhinney Alma cook b 130 School
" Donald b 389 Cedar
" Margaret h 389 Cedar
MacWicker Irene P ins bkpr 109 William bds at Fairhaven
Macy Alfred lab bds 248 S Second
" Andrew W (Jane E) overseer Nashawena Mills h 34 Robeson
" Anna Mrs sales 794 Purchase bds 128 Armour
" Arthur W (Hannah) watch rpr 237 Union h 161 Grinnell
" Edward J student bds 448 Sawyer
" Edwin B h 111 Hawthorn
" Edwin H student bds 95 Court
" Florence H clk 6-8 Campbell b 22 Parker
" Frances B tchr J B De Valles sch bds 72 Carroll
" Frank E (Addie) h 406 Union
" Frank H (Jessie) asst treas Pierce Bros Ltd h 95 Court
" Frederick B (Lydia W) (Frederick B Macy & Co) h 22 Parker
" Frederick B & Co (George I and Frederick B Macy) cotton and yarn brokers 222 Union rm 301
" George (Roseanna) linemn 261 S Water h 1505 Acushnet av
" George I (Helen) (Frederick B Macy & Co) h 578 County
" Georgianna opr bds 248 S Second
" Herbert E (Mary M) sales 211 Union h 507 Elm (W)
" Herbert F (Helena B) mgr Liberty Drug Co Inc 233 Union h 8 Plymouth
" John S (Hannah E) chauf h 408 Chancery
" Joseph (Mary) opr 131 Court h 91 Tremont
" Joseph opr h 164 Sawyer

JOHN V. O'NEIL
The C. M. CARROLL CO.
REAL ESTATE
Estates Cared For — Developers
12 North Sixth Phone Connection
C. M. CARROLL

Tels. Bell 948 and 276, Automatic 1304. ESTABLISHED 1853.
HIRAM WHEATON & SONS, Inc.
SODA WATER MANUFACTURERS

Sand and Gravel P. H. LETENDRE & SON, General Trucking
807 KEMPTON STREET Telephone 4196 NEW BEDFORD, MASS.

GREENE & WOOD LUMBER Every Kind of AND MILL WORK
PINE STREET, off SO. WATER STREET, NEW BEDFORD

Macy
" J Roland (Louise R) clk 1 Union h 74 Bay
" Louis W (Mary E) clk 147 County h 257 Maple
" Louise R Mrs C S practitioner 74 Bay h do
" Manuel (Mary) opr h 248 S Second
" Marian maid 81 Walnut
" Mary sales 794 Purchase bds 91 Tremont
" Nella L clk Wamsutta Mill h 50 James
MACY PELEG S (Helen H) Real Estate 78 Smith h do Tel Bell 3243
" Peter J (Georgianna) loomfixer h 448 Sawyer
MACY PHILIP E Asst Treas New Bedford Institution for Savings Corner Union and Purchase h 111 Hawthorn
" Priscilla S nurse bds 22 Parker
" Roland furn rpr 11 Bedford h 1 Green
" Thomas W (Ella F) treas 41-55 N Water h 111 Hawthorn
" Willard B (Nella) clk 211 Union h 50 James
" Wm C (Augusta P) dentist 17 Seventh h 260 Maple
Maddocks Frederick W (Albina) fishermn bds 2402 Acushnet av
MADE-RITE ICE CREAM CO Homer J Messier Proprietor 268 Sawyer See page 85
Madec Hypolite (Albertine) baker 111 Ruth h 98 Beetle
Madejowski Stanislaw weaver bds 143 North
Madigan Sarah opr bds 18 Trinity
MADISON BENJAMIN (Fannie M) Pres-Treas Giles-Tobey Co Inc 44 Middle h 245 Palmer
" Cleveland meat ctr bds 66 S Sixth
" Hannah H bds 372 Reed
" Mae P Mrs clk 185 Union h 97 James
" Samuel T (May) lab h 97 James
Madruga Joseph (Mary A) opr h 31 Circuit
" Joseph B (Philomena S) water wks h 545 Rivet

Madruga
" Manuel (Amelia) hlpr h 38 Purchase
" Manuel (Mary C) opr h 88 Belleville rd
" Samuel (Flora) opr h 51 Babbitt
Magagna Angelo lab bds 7 Seneca
" Joseph lab bds 7 Seneca
" Julio opr bds 7 Seneca
" Massimo (Amelia) wvr h 7 Seneca
" Rose opr bds 7 Seneca
Magee George opr bds 309 Kempton
" Joseph J (Mary R) restr 2 Willis h do
" Marion D laundry bds 370 Bowditch
Magellan Frank h 230 E Second
Magerer Salvan (Anna T) pntr 174 Wash h 887 S Water
Magnant Albert J shoewkr bds 54 Phillips av
" Alfred (Angelina) opr h 1 Bowditch
" Alfred H (Delia) variety 1708 Acushnet av h 245 Tinkham
" Arsene (Fabiola) driver 6 Campbell h 227 State
" Bernadette clk bds 344 Bowditch
" Edmond clk bds 146 Querry
" Fred overseer Beacon Mfg Co bds 104 Tallman
" Harvey J A sten Standard Oil Co bds 69 Merrimac
" Henry (Rosa) opr h 16 Bowditch
" Henry opr bds 16 Bowditch
" Henry J (Alice) house furn 271 Coggeshall h 344 Bowditch
" Isaie (Rose) clk 187 Weld h 69 Merrimac
" John B (Angelina) opr h 159 Tallman
" Louis (Amelia) clk 1632 Acushnet av h 104 Tallman
" Louis opr bds 16 Bowditch
" Lucy wid Hormidas h 146 Querry
" Medora opr bds 146 Querry
" Misael (Emelia) carp h 346 N Front
" Pierre lab bds 1142 Acushnet av
" Theophile opr bds 146 Querry
Magnett Andrew C millmn bds 375 Middle
" Benjamin C h 375 W Middle
" Emma wid Benjamin C h 375 Middle

KEYSTONE OFFICE APPLIANCE COMPANY
TYPEWRITERS — SAFES — OFFICE EQUIPMENT
235 UNION STREET — Bell 420

Old Furs Repaired Remodeled & Redyed

Fur House of Sidney
COR. UNION and 6 ST. Tel. Bell 1976.
New Bedford's Most Reliable Fur Shop.

We Store Your Furs During the Summer Months

Magnett
" James H (Angie) janitor h 54 Bedford
" Mary H tchr George H Dunbar sch bds 54 Bedford
" Wm F elevator man 185 Union bds 375 W Middle
Magoon Josiah E (Bertha) musician h 262 Rockdale av
Magrath Everett R (Ethel M) mtrmn U St Ry Co h 161 Smith
" see McGrath
Magri John (Mary) opr h 9 Grandfield
Mague Frank A (Georgiana) eyelet maker h 216 North
" Henry F clk 515 Kempton bds 216 North
" Soule (Anna M) pntr h 887 S Water
Maguire Agnes E clk 706 Purchase bds 206 Kempton
" Anne opr bds 45 Winsor
" Charles C driver bds 1302 Pleasant
" Charles W lab bds 208 Kempton
" Dennis S carrier P O h 118½ Cove
" Edward (Katherine) comber boss h 178 Crapo
" Helen opr bds 45 Winsor
" Ida M cashr bds 154 Maxfield
" James D clk 706 Purchase bds 208 Kempton
" James D jr (Elizabeth) harness mkr h 208 Kempton
" John F (Nora) horseman Hose No 1 h 799 Brock av
" John M city lab bds 178 Crapo
" John W lab h 208 State
" Joseph (Rose) clk 830 Purchase h 827 County
" Martin weaver bds 185 Division
" Mary E speeder tndr bds 85 Penniman
" Patrick (Sadie) carder bds 45 Winsor
" Patrick (Bridget) opr h 92 County
" Rose opr bds 92 County
" Theresa opr bds 178 Crapo
" Winifred opr bds 178 Crapo
Mahan Robert mach bds 25 McGurk
" Joseph (Jennie) opr h 465 Union
" Joseph (Mary)) prov 31 Washburn h 28 do
" Wm opr bds 25 McGurk
Mahaney C Earl (Mary) (Union Motor Sales Co) 674 Purchase h 43 Junior
Mahanil Joseph (Mary) prov 31 Washburn h 28 do
Maher Achille (Delie) fixer h 286 Collette
" Achille steamftr bds 54 Phillips av
" Aldei bds 286 Collette
" Arcade lab bds 286 Collette
" Elzear (Philomene) weaver h 293 Tinkham
" Frances V tchr William H Taylor sch bds 1 Park
" Joseph carp h 255 N Front
" Loranna opr bds 286 Collette
" see Marr
Maheu Louis (Delphina) weaver h 75 Holly
" Ludger (Aldore) jeweler 1021 Acushnet av h 99 Holly
" Oliver weaver bds 285 Princeton
Mahon Catherine C speeder tender b 81 Myrtle
" Dennis J (Mary) porter h 81 Myrtle
" Frank chef bds 52 Russell
" George A (Alvina) brakemn h 56 Linden
" George A jr bds 56 Linden
" George W (Mary) starter U St Ry Co h 71 Mechanics
" John (Ruth) gardener h 101 Holly
" John J capt Hose No 1 bds 81 Myrtle
" Loretta hkpr h 18 Bethel
" Mary A hkpr bds 81 Myrtle
" Patrick A (Mary) driver Texas Oil Co h 112 High
" see Mann
Mahoney Annie C h 508 Cottage
" Catherine clk Woolworth's bds 162 North
" Catherine bds 1423 Pleasant
" Dennis lab bds 2 Wash av
" Dennis F (Margaret M) v-pres (Fairhaven) h 52 State
" Dennis J (Maria) janitor h 127 Carroll
" Edward T druggist 45 Linden and (F A Mahoney & Co) b 508 Cottage
" Elizabeth opr bds 1423 Pleasant
" Elizabeth spooler bds 89 Austin

Briggs & Beckman **Columbia**
15-35 Commercial St. Tel. Bell 5010 STORAGE BATTERIES

J. A. LAWRENCE HARDWARE
H. & M. Paints, Sunshine Rubber Roofing, Wm. Harland & Sons Varnishes, Yale Locks, Full Universal Line, Bradford Ranges.
1029 ACUSHNET AV. Tels. Bell 2734, Auto 2063.

Mahoney
" Ellen A wid Jeremiah h 162 North
" Francis b 164 Chestnut
" Frank A (F A Mahoney & Co) 606 Summer b 508 Cottage
" Fred G pharmacist 45 Linden h 508 Cottage

MAHONEY F A & CO (Frank A and Edward T Mahoney) Pharmacy 606 Summer Tel Bell 8132

" Helen L clk 814 Purchase bds 155 Princeton
" James B sign pntr 154 Union bds at Fall River
" James H (Ethel) capt Engine 3 h 773 Rockdale av
" Jennie comb tender bds 89 Austin
" Jeremiah A dept mgr 794 Purchase bds 40 Linden
" John (Ellen) lab h 40 Linden
" John b 218 Tinkham
" John F phys 1616 Acushnet av bds do

MAHONEY JOHN H (Frances) Plumber 957 County h 959 do Tel Bell 2297-5

" Joseph A (Ida) hoseman Eng 5 bds 640 Summer
" Joseph A shoewkr and sub carrier P O h 218 Tinkham
" Katherine clk A M Corp and Hathaway Mfg Co h 1416 Acushnet av
" Katherine T clk bds 162 North
" Margaret opr h 228 State
" Mary A wid Timothy E h 508 Cottage
" Mary C sch tchr Abraham Lincoln bds 40 Linden
" Mary E clk 980 Purchase bds 480 Cottage
" Mary E opr bds 162 North
" Mary K tchr bds 40 Linden
" Matilda wid Jeremiah M h 218 Tinkham
" Michael (Katherine) eng ft Howard av h 155 Princeton
" Nellie maid 7520 Walnut
" Nora cook 156 Bedford
" Patrick H (Catherine) city lab h 480 Cottage

Mahoney
" Patrick J (Mary) overseer Potomska Mills h 164 Chestnut
" Stephen M (Lucy) stm ftr h 316 Tinkham
" Timothy firemn bds 101 Linden
" Timothy gas mkr 214 S Water h 275 Cedar Grove
" Wm (Mary) opr h 88 Kenyon
" Winifred tchr J H Clifford sch bds 218 Tinkham
Mahup Porasha opr h 61 Washburn
Maia Adelaide opr bds 24 Winsper
" J Martin (Agnes) tailor 750 Purchase h 24 Winsper
" Manuel (Mary) gro h 39 Rivet

MAIBOHM SIX SALES AND SERVICE Harvard Gargage 1564 Purchase Tel Bell 1778

Maiden James T (Annie) boilermkr 41 Front h 113 Mott

MAIER JOHN (Mary) GROCER 100 Rockland h do Tel Auto 5544

Mailhot Adelphis (Rosilda) barber 126 Union h 190 Earle
" Agnes wid Peter h 194 Bellville rd
" Albert (Lucy) clk 201 Union h 258 Chestnut
" Anna bds 194 Bellville rd
" Cora opr bds 194 Bellville rd
" Denise Mrs h 75 Kenyon
" Oneas clk 1345 Acushnet av bds 194 Belleville rd
" Rosilda O Mrs clk 185 Union bds 190 Earle
Maille Arthur J druggist 126 County bds 44 Wing
Maillette John B bds 494 Bowditch
" Arthur (Valentine) clk h 71 Kenyon
" Elias opr bds 183 Shaw
" Eva winder tndr bds 76 Adams
Mailloux Alberta sweeper 605 E French av bds 765 do
" Alfred spinner bds 1808 Acushnet av
" Cyrille (Adelaide) loom fixer h 126 Perry
" Daniel clk bds 202 State
" Dieudonne sec 1470 Acushnet av 146 Deane
" Ernest pntr bds 202 State

PELEG H. SHERMAN 505 COUNTY ST.
FUNERAL DIRECTOR AND EMBALMER
OFFICE PHONES Bell 690-W Auto, 1305
RESIDENCE PHONES Bell 690-R. Auto, 1306

SIMMONS & LANGLOIS CO.
Dealers In MEN'S CLOTHING AND LADIES' GARMENTS
THE STORE OF SNAP AND STYLE.
1057-1059 ACUSHNET AVE. Bell Phone 4527, Auto Phone 2253.

Mailloux
" Joseph D clk 1115 Acushnet av h 202 State
" Leon clk bds 1808 Acushnet av
" Lina doubler bds 206 Cedar Grove
" Louis clk h 202 State
" Mary clk 1115 Acushnet av bds 187 Phillips av
" Mary hkpr bds 208 Cedar Grove
" Melanie doubler b 206 Cedar Grove
" Paul (Josephine) opr h 206 Cedar Grove
" Prosper caretaker h Cedar Grove
" Rosario (Florina) h 804 Belleville av
" Rudolph opr b 206 Cedar Grove
" Zepherin (Alida) carp h 604 S Second
MAINE ICE CREAM CO THE (Steven and Michael Mitchell) 535 Kempton See page 36
Maino Albert (Caroline) second hand h 302 Rockdale
Majilchik Regina wid opr bds 16 Grandfield
Majko Walter (Helen) copperwkr h S side Haskell
Majndle Charles (Barbara) spinner h 234 Whitman
" Louis opr h 140 Bullard
" Wm spinner bds 1283 Acushnet av
Major Eva M opr bds 482 Brock av
" Isabelle D opr bds 482 Brock av
" Treffle (Edna A) opr h 482 Brock av
Makati Nagah (Jadueija) h 225 Earle
Maker Charlotte A wid George W h 96 Maxfield
" Elsie opr bds 147 State
" Margaret G wid Joseph H h 987 Acushnet av
" Sarah I bkpr 560 E French av bds at Fairhaven
Makin Alfred S janitor New Bedford Textile sch bds 10 Wash
" Henry J (Frances) drillwkr h 15 Potter
" John clk 1278 Purchase bds 38 Rockambeau
" Rebecca T bds 51 Hall
" Teresa weaver bds 51 Hall
" Thomas (Ellen) variety 535 Bowditch h 38 Rochambeau
" Wm (Elizabeth) wvr h 51 Hall
Maks Alice Mrs opr h 138 Davis
Makuch John (Kate) gro 6 Hicks h 54 Howard av
" Tad clk 6 Hicks bds 54 Howard av
Malarsky Harry (New England Auto Radiator Co) 165 Second bds 1299 Purchase
Malawka Thomas (Patronella) opr h 56 Cove
Malboeuf Joseph fixer b r 57 Deane
Malcolm Harry trucker 605 E French av h 130 Mott
Malcolmson John mach bds 60 Thomas
Malecki Andrew (Antonio) opr h 82 Mott
Maleko Barem opr h 21 Bullard
Maleta Frank (Josie) opr h 50 Kenyon
Maley Marguerite hkpr 4 Wash
Malick Louise (Fannie) tailor 82 School h do
" Ruben (Lillian L) tailor 315 Kempton h do
Maligen Frank opr bds 203 Belleville
Malione Antonia Mrs h 2 Turners ct
" Giuseppe (Teresa) lab h 696 Acushnet av
" Lena weaver bds 696 Acushnet av
MALIONE STEPHEN Carpenter, Jobbing Attended To 2 Turners ct h do
" Stephen (Rose) carp 668 Acushnet av h 30 Merrimac
" Stephen spinner bds 696 Acushnet av
" Stephen (Malinda) lab h 9 Turners ct
Malita Frank (Josephine) weaver h 50 Kenyon
Malley (Thomas (Mary) firemn 5 Cannon h 415 Orchard
Mallek Frank opr bd 1672 Acushnet av
Mallock John & Co Joseph Swift 3d mgr cotton 17 Hamilton
Mallon John C (Catherine) watchmn h 20 Austin
Mallot Joseph opr bds 28 Nye
" Thomas opr bds 28 Nye
Mally Matthew firemn 214 S Water h 48 Rockland
" Nora V wid Joseph P h 234 Whitman
Malmedie Carrie E wid Charles H b 208 Grinnell

THE CLINTON STREET GARAGE 156-160 CLINTON STREET
RICHMOND WOOD, Mgr.
Limousines for hire by the week day or hour — Storage Spaces — OIL and MOHAWK QUALITY
TIRES FOR SALE. Low Prices. → Day 'Phone 2613 → Night 'Phone 3115-W

Coal Akin-Denison Co.
Walnut, Cor. Water St., 231 Union St.
1218 Acushnet Av., 129 Cove St., Wharf, Foot of Hillman St.

"SPEEDWELL FARMS" Dairy Products
LYNDONVILLE CREAMERY ASSOCIATION
1800 ACUSHNET AVE., NEW BEDFORD Bell Tel. 2350 Auto 2073

HODGDON Diamonds and Watches
BRISTOL BUILDING, UPSTAIRS
Both Phones
FOR CASH OR CREDIT

Malo May A rem to Haverhill
" Prime rem to Haverhill
" Rosanna opr bds 178 Davis
Malone George (Elizabeth) opr h 80 Merrimac
" James F twister bds 26 George
" Joseph opr bds 26 George
" Leo opr bds 26 George
" Mary Mrs h 26 George
" Michael A spinner bds 26 George
" Teresa speeder tender b 26 George
Maloney Charles F (Mary E) shoe wkr h 415 Cottage
" Francis J Rev rem to Fall River
" George (Julia) carp h 1142 Pleasant
" James Francis (Julia) lab h 46 Belleville rd
" James F lab h 12 Blackburn
" James H paymaster bds 56 Thompson
" Lawrence opr h 2 Cornell pl
" Mary h 17 Austin
" Mathias (Catherine) lab h 46 Belleville road
" Michael H C (Verna S) (Union St Pharmacy) 396a Union
" Thomas J picture operator h 64 Winsor
Malonson Arthur J clk 178 Acushnet av bds 318 Mt Pleasant
" George (Laura) carp h rear 194 Highland
" Mary (M Malonson & Son) 314 Mt Pleasant h 318 do
" Placide (Plagie) opr h 340 Bowditch
" Teresa D florist 318 Mt Pleasant
" see Melanson
Malpass Fred (Lilly) ensign The Salvation Army h 279 Acushnet av
Malyan Rebecca J wid Richard J h 60 Robeson
Manchester Adeline opr h 118 Durfee
" Alice clk h 27 Collins
" Alva J clk 790 Purchase bds 31 Sycamore
" Alton B (Annie) clk h 32 Rounds
" Annie B wid Adoniram b 45 Rotch
" Beatrice mach opr h 69 Spencer
" Carl appr 668 Acushnet av h at S Dartmouth
" Charles A police h 679 Cottage
" Cora E wid Hiram G h 31 Sycamore

Manchester
" Damon cook 405 Kempton h 420 do
" Dorena F opr bds 29 Bullock
" Earle hlpr 216 Acushnet av h at S Dartmouth
" Edward E (Dorena) master mech h 29 Bullock
" Emma L hwkr bds 39 Chestnut
" Ernest S carp 668 Acushnet av h at S Dartmouth
" Flora wid Stephen bds 319 Cedar
" Forrest F (Elizabeth) mech 177 Ash h 1130 Rockdale av
" Fred F (Eva) chauf h 165 Shawmut av
" Frederick J tack mkr h 39 Chestnut
" Gladys bkpr 54 Mill rd h 340 Tarkiln Hill rd
" Grace E tchr 628 Pleasant bds 309 Cottage
" Guy (Amy) carp h 63 Clark
" Henry pntr 308 Purchase bds 149 Middle
" Herbert A (Helen M) shipper 1502 Purchase h 57 Jenny Lind
" Hezekiah A (Susie J) fore 170 Pleasant h 160 Elm
" James B (Minnie) pntr h 219 Cedar
" James H (Etta) eng h 226 Chancery
" James H (Cynthia J) gro 688 Kempton h 690 do
" John A fish 278 Kempton h 690 do
" Lillian Mrs awningmkr 31 Commercial h 69 Spruce
" Louis gro 906 Pleasant h 930 do
" Margaret drsmkr bds 226 North
" Maria N wid Thomas H h 142 Ash
" Maybelle B warper bds 319 Cedar
" Merrick S shoewkr bds 29 Bullock
" Nathaniel D (Mabel E) mtrmn U St Ry Co h 311 Summer
" Philip S carp 668 Acushnet av h at S Dartmouth
" Orrin G freight clk 590 Acushnet av bds 219 Cedar
" Philander F (Ella R) sales 65 William h 379 Cottage
" Philip A (Bertha) sand b 340 Tarkiln Hill rd
" Ruel D (Louise) variety 1007 Acushnet av and 906 Pleasant h 930 do

THE MESSENGER PRESS
131 UNION ST. PRINTING Tel. Bell 5427

WENTWORTH CLOTHING CO.
MEN'S CLOTHING AND FURNISHINGS
211 UNION STREET. Tels. Bell 999, Automatic 1125.

Manchester
" Ruth A wid Calvin h 419 Union
" Sophia T h 340 Tarkiln Hill rd
" Stephen B died Jan 11 1921
" Stephen F jr chauf 107 Brigham bds 319 Cedar
" Susan B Mrs h 309 Cottage
" Virginia wid Frank bds 29 Tremont
" Wilfred F (Agnes) coachman h 405 Cottage
" Wm chauf bds 340 Tarkiln Hill rd
" Wm E driver bds 29 Bullock
" Wm F (Nancy) drillmkr h Chestnut
" Yvonne Mrs opr bds 13 Hazard ct
Mandell Augustus H (Mildred A) bacteriologist 217 Municipal bldg and phys 25 Sycamore h do
" George E (Isabelle) bkpr 163 Pleasant h 29 Plymouth
" Howard rodman 302 Municipal bldg bds 20 Plymouth
" Richard E shipper bds 29 Plymouth
" see Mendell
Mandeville Alfred doffer bds 39 Deane
" Alfred student bds 157 Coffin av
" Aracade (Rosanna) carp h 132 Maywood
" Armand (Rose) opr h 127 Nye
" Elizabeth wid h 132 Maywood
" Florida opr bds 39 Deane
" George (Helen) h 103 Belleville rd
" George (Clara) variety 359 Belleville av h 68 Deane
" Joseph opr bds 127 Nye
" Noe (Rosilda) opr h 39 Deane
" Pierre (Beauview & Mandeville) 1284 Acushnet av bds 137 Holly
" Wm E boxmkr 54 Mill rd h 157 Coffin av
Mandsley George A awning mkr 35 Commercial h 42 Robeson
Mandly Antonio J (Laura P) master mariner h 292 Allen
" Henry (Susan J) h 277 Palmer
" Henry jr master mariner b 277 Palmer
" Leon A (Jessie) stmftr h 9 Lindsey
" William H Naval Reserve bds 277 Palmer
" see Manley
Manelis David (Frances) dry goods 959 S Water h 604 S Second
Manelis
" Louis shoes 1049 S Water b 138 Acushnet av
" Zolman dry goods 637 S Water h 138 Acushnet av
Mangham Bernard (Irene) trucker h 14 Crapo
Manghan James F (Margaret) hlpr U St Ry Co h at Fairhaven
Mangold T George (Adeline) driver h 76 Division
Manha Frank (Emelia) lab h 187 Bonney
" Mary bds 187 Bonney
MANHATTAN MARKETS NEW, (J H Seaman Antonio Pallatroni) 874 Purchase Tels Bell 2310 Automatic 1007 Branch Stores 87 Dartmouth and 773 Kempton See right top lines and page 47
Maniette Marie clk 18 N Water bds 586 Union
Manir Rose hkpr h 4 Kenyon
Manley Anna K tel opr 57 N Second bds 56 North
" Bessie Mrs clk 592 Pleasant bds 152 Sycamore
" Charles H (Bessie F) fore h 152 Sycamore
" Janet opr bds 31 Vernon
" John U S N bds 56 North
" John W L (Blanche) fore h 209 Hathaway
" Martin (Catherine) lab h 56 North
" Mary A dom h 31 Vernon
" Thomas A (Jenet) clk 163 Pleasant h 31 Vernon
" Thomas F sales bds 56 North
Mann C S stmftr bds 401 Pleasant
" Fred L (Ethel M) eng h 142 Merrimac
" Marion L tchr R C Ingraham sch bds 181 Elm
" Marjorie L clk 201 Union bds 179 Wash
" Wm W (Alice B) dentist 992 Purchase h 84 Mill
Manna Joseph (Anunciatta) opr 605 E French av h 25 Ashley
Manning Annie M bds 10 Studley
" Daniel P ass't mgr 58 Adams h at Fairhaven

Frank M. Metcalf
25 MERCHANTS BANK BLDG.
Tels. Bell 2493-W, Auto 1276.
Civil Engineer and Surveyor

RAY & CIE Distinctive Apparel "Different" 101 William Street New Bedford

COATS WRAPS	FROCKS HOSIERY	CORSETS Tailored SUITS	SPORT TOGGERY UNDERTHINGS	BLOUSES NECKWEAR

Manning

" Francis J boss comber h 121 Park
" Frank clk P O bds 213 Court
" Harry W (Carolyn) mgr h 100 Campbell
" James (Mary) city lab h 213 Court
" James A T opr bds 10 Studley
" James H lab h 10 Studley
" James L (Nellie) police h 132 Park
" Jane died Jan 19 1921
" Joseph S (Arletie) police insp 18 Municipal bldg h 5 Summit
" Peter (Margaret) lab h 2 Noak
" Richard H (Anna) firemn h 59 Mt Pleasant
" Sylvester (Mary L) gro h 3 Warwick
" Timothy (Annie) trackmn U St Ry Co h 70 Myrtle
" Wm T (Catherine) city lab h 310 Orchard (S)
Mannion James F (Ellen E) eng h 250 Summer
" Ruth A b 250 Summer
" Wm F (Annie) hosemn Engine 1 h 113 Austin
Mannolini Romualdo gro 32 Linden bds 1232 Pleasant
Manns Margaret A wid bds 141 Emerson
Manny Aldanmard (Alice) weaver h 843 Acushnet av
" Aldie (Alice) opr h 31 Washburn
" Aldor A (Germaine) mtrmn U St Ry Co h 53 Kenyon
" Alfred (Alice) clk h 21 Washburn av
" Bertha drsmkr 1871 Purchase 1 Kilburn
" Domenque (Denise) h 1 Kilburn
" Joseph O (Elizabeth) carp 2263 Acushnet av h do
" see Meny

MANOMET MILLS Wm Whitman Pres Arnold C Gardner Treas. 77 Riverside av cor Manomet Tel Bell 4390

Manos Christ bootblk 767 Purchase bds 60 High
" Philibert opr bds 995 S Water
Manquinho Mario shoemkr 222 Coggeshall h 227 do
Manseau John D (Arselia))lab h 30 Durfee
" Louise clk 688 Pleasant b 30 Durfee
" Viola C clk 160 William b 30 Durfee
Mansfield Dennis (Elizabeth A) city lab h 1644 Purchase
" Edward W (Lillian M) adv mgr 700 Purchase h 75 Carroll
" Joseph W watchmkr 237 Union bds 761 Rockdale av
" Wm J (Annie) watchman h 121 Hathaway
Mansley Robert (Ellen) opr h 513½ S Second
" Walter (Sarah) wvr h 527 Sawyer
" Wm (Sarah A) watchmn 605 E French av h 19 Warren
Manso Charles A (Caroline E) paper box mkr h 16 Franklin
Mansur Benjamin F second hd bds 516 Union
Manter Arthur P (Emma S) fore 72 N Water 259 Reed
" Bessie N drsmkr 22 Cedar h do
Manton Alfred P (Georgie A) insp U St Ry Co h 96 Clark
" Irene hkpr bds 319 Belleville av
Manuel Jose opr bds 83 Davis
" Joseph (Almeda) opr 131 Court h 224 Coggeshall
Manufacturers Supply Co F R Delano -pres A D Delano treas mill supplies 328 Acushnet av
Manville Basile lab bds 130 Weld
" Joseph opr h 256 N Front
" Peter (Mary) opr h 163 Tinkham
Maranda Azilda wid Misel h 387 N Front
" Donat real est and contr 385 N Front h do
" Manuel opr h 4 Walnut
" Marie opr bds 385 N Front
" Ovila (Lydia) carp h 183 Collette
" Quiteria Mrs clk 1115 Acushnet av b 268 Tinkham
" Rose weaver bds 385 N Front
Marble A Ethel h 113 Sycamore
" George (Clara) loomfxr h 325 Cedar
Marceau Sylvina (Matilda) weaver h 139 Deane
" Thomas O (Marion) dry cleaner 1852 Purchase h 1848 do

MAIBOHM SIX
The Economical Motor Car. Touring, Roadster, Sedan, Coupe and Sport Model.
Sales and Service HARVARD GARAGE 1564 PURCHASE ST. NEW BEDFORD, MASS. Bell Phone 1778.

SEND US YOUR ORDERS. WE FILL THEM COMPLETE
Complete Stock of Hardware, Paints, Wall Papers T. J. MORIARTY
CENTURY ASBESTOS SHINGLES Tels. Bell 462and463, Auto 1083 308 PURCHASE ST.

Marcelino John barber 339 Kempton bds 74 Independent
" John (Mary) opr h 25 Morton ct
" John L eyelet mkr bds 385 Cottage
" Joseph (Phebe) opr h 99 Jouvett
" Joseph opr bds 476 Maxfield
" Manuel (Etelvina G) barber 339 Kempton h 54 Page
" Matilda Mrs h 476 Maxfield
" Rose opr bds 99 Jouvett
" Rose L opr bds 99 Jouvett
Marcello Anna wid Manuel bds 25 Stowell
" Inez opr bds 25 Stowell
Marcette George opr bds 1 Bowditch
Marchand Arthur opr h 19 Bentley
" Delisca (Delina) opr h 12 Merrill
" Edna E opr bds 9 Bentley
" Eugene lab bds 111 N Water
" Hermeine h 9 Bentley
" Joseph janitor St Anthony's R C ch bds 1382 Acushnet av
" Louis A pastor St Anthony's R C ch h 1359 Acushnet av
" Rose h 111 N Water
" Virginia E warp bds 9 Bentley
Marchant Cynthia C Mrs h 402 Union
" Everett L lawyer 105 William rm 20-22 bds Y M C A
" Fred M bkpr D Mfg Corp h at Fairhaven
" Joseph (Angelina) h 154 Hathaway
" J Leo (Lottie B) sales h 118 Sycamore
Marchessault Aldrei (Rosilda)) asst mgr 238 State h 213 Weld
" Arthur carp bds 210 Bowditch
" Celerise bds 201 Bowditch
" Ellen wid Ananias h 70 Hillman
" Emile A weaver bds 271 Nash rd
" Eugene (Leona) boss spnr h 379 N Front
" John B (Louise) weaver h 271 Nash rd
" Joseph (Rose Anna) carder h 167 Cedar Grove
" Louis (Clara) variety 201 Bowditch h do
" Manuel (Rosaline) farmer h 164 Durfee
" Maria wid Adelaid drsmkr bds 84 Nye
Marchi Augustus S chauf 794 Purchase bds 39 Maitland
" Joseph (Jennie) clk 1691 Purchase h 39 Maitland
Marcioni John L eyelet wkr h 385 Cottage
Marcoglon A S bds 147 William
Marcos Michael opr bds 8 Walnut
Marcotte Agnes opr bds Oliver nr Tarkiln Hill rd
" Angelina bds 132 Purchase
" Anthony (Alice) spinner h 82½ Nye
" Arthur (Annie) chauf h 380 Sawyer
" Arthur (Rose) opr h 13 Austin
" Bernadette dom bds 522 Bowditch
" Delvina wid Joseph weaver bds 82½ Nye
" Dennis spinner bds S Side Marcotte
" Edward (Olive) lab h 100 Potomska
" Elzear A watchmn h 1089 Purchase
" Ernest opr bds 522 Bowditch
" Eva opr bds 522 Bowditch
" Henry (Mary) 4299 Acushnet av
" Henry pntr h Oliver

MARCOTTE HORMIDAS (Carmelia) Blacksmith and Horseshoer 2171 Acushnet av Tel Auto 2450 h 522 Bowditch

" Ida wid Frank garage 210 County h 132 Purchase
" Ida L bkpr 210 County bds 132 Purchase
" John L (Annie) carp h 25 Matthew
" Joseph doffer h Marcotte
" Joseph (Mary) lab h 228 State
" Laurie I auto rpr bds 132 Purchase
" Leon opr bds Marcotte
" Mary hkpr bds 228 State
" Olive h Marcotte
" Oliver auto rpr 210 County bds 132 Purchase
" Oliver (Ida) opr h 186 County
" Omer (Aurore) blksmith U St Ry Co h 154 Hathaway
" Ora agt h 132 Purchase
" Peter shoer 2171 Acushnet av bds 522 Bowditch
" Sarah bds Marcotte
" Victor (Mary) jockey h 94 Bowditch
" Wilbrod opr bds 522 Bowditch

JOSLIN CORNICE CO.
10-14 S. Second Street
Tel. Bell 2219 1321
Purchase Street
Tel. Bell 5525
AUTO RADIATOR WORKERS
We Straighten AUTO BODIES
However Damaged
Truck Radiators Rebuilt
SHEET METAL WORK
Metal Ceilings Fireproof Doors Cornices and Skylights

GUILHERME M. LUIZ Banker and Steamship Agent
Agent for the Transportes Maritimos do Estado the only Portuguese Line conducting a fast freight and passenger service between New Bedford and Azores, Madeira and Lisbon.
634 Pleasant St. Tels. Bell 3000. Auto 1239 56 Acushnet Ave. Tels. Bell 4327-M Auto 5736

WALL PAPERS Artistic and Decorative
HERMAN H. HATHAWAY 87 Main St., Fairhaven
Telephone Bell 4567

MANHATTAN MARKETS
Wholesale and Retail Meats, Fish, Fruit and Provisions
Main Store 874 Purchase St. Branches 87 Dartmouth St. and 773 Kempton St.

MARCOUX ARCADE (Aglore) (Special Wetwash Laundry) 50-54 Jouvett Tels Bell 3674 Auto 5622 h 85 do
" Arthur L (Bosworth Pharmacy) 133 County h at Padanaram
" Edith C opr bds 34 Arlington
" Henry (Melvina) speeder tndr h 34 Arlington
" Ida M opr bds 34 Arlington
" Isaac mgr 1173 Acushnet av h 127 Purchase
" Louis A lab bds 34 Arlington
Marundes Carno (Jemena) opr h 311 Collette
Marder Abraham (Ida) sales h 58 Sycamore
" Abraham P sales 39 Union bds 100 State
" Bros (Isaac and Robert) produce 39-41 Union
" Elizabeth bkpr 39 Union bds 100 State
" Isaac (Annie) (Marder Bros) h 263 Pleasant
" James police bds 100 State
" Leon delicatessen 521 S Water bds do
" Max (Annie) h 100 State
" Robert (Ida) (Marder Bros) h 100 S Sixth
Mardona Mary opr b 36 Acushnet av
Marek Joseph hkpr bds 717 Summer
Margerison Arthur (Muriel W) mach h 73 Capitol
Margeson Beatrice bds 635 County
MARGESON ERNEST (Frances) Plumbing 1651 Purchase h 554 N Front See page 80
" Hilda M winder bds 635 County
" James wvr bds 113 Division
" James W (Nellie) plmbr 339 Sawyer h 175 Eugenia
" Muriel wndr 605 E French av bds 75 Rodney
" Richard (Mary) opr h 635 County
" Richard H student bds 635 County
" Thomas rem to Fairhaven
" Thomas H (Jane) plmbr 339 Sawyer h 685 Summer
" Wm firemn h 287 Phillips av
Margeson
" Wm (Elizabeth) mach h 302 Tinkham
Marginson Elizabeth A opr bds 30 Viall
" Thomas city lab bds 30 Viall
" Wm (Alice) opr h 30 Viall
Margolis Barney J phys 470 Purchase h do
" Eli clk 1636 Acushnet av bbds 202 Mt Pleasant
" Isaac (Rosie) clothing h 202 Mt Pleasant
" Max M sales bds 202 Mt Pleasant
" Mollie sten 21 N Second bds 470 Purchase
" Rachael clk bds 470 Purchase
" Rebecca sten 908 Purchase rm 207 bds 470 do
" Samuel (Fannie) pntr h 14 Howland
" Sarah bkpr 1031 Acushnet av bds 202 Mt Pleasant
" Simon (Rose) butcher h 470 Purchase
Maria Anne dom h 248 Nash rd
" Joseph (Amelia T) opr 131 Court h 69 Potomska
" Manuel (Mary) opr h 438 S Second
" Rose bds 80 Davis
Marian Mary hkpr bds 91 Bullard
Mariano Frances Mrs bds 31 Grape
Marikofsky Felix opr h 605 E French av
Marvin Bernadette opr bds 268 Tinkham
" George wvr bds 268 Tinkham
" Victoria opr bds 52 Delano
Marinelli Carmin lab 28 Salisbury
" Grace tndr 605 E French av bds 78 Mott
Mariners Home Charles Thurber chaplain and agt 15 Bethel
Marinko Antone carp b 423 S Second
Marion Evangelist (Alice) opr h 287 Bowditch
Marios Elidio opr h 3 Mitchell
Mark John blksmith bds 235 Sawyer
Markarian George shoe rpr 4 Pearl h do
Markes Antonia tndr 605 E French av bds 579 First

WATSON-PENFIELD CORP.
HOGAN WATER CLOSETS NO NOISE ASK YOUR PLUMBER OR ASK US
28 NORTH SECOND STREET Tel. Bell 3910.

Steiger Dudgeon Co. Purchase, Union and Pleasant Streets Telephone 82
New Bedford's Progressive Department Store

Markes
" John (Aguiar & Markes) 53 South h 659 First
Markey Edna M sten 794 Purchase bds 306 Austin
MARKEY GEORGE A (Annie) Monumental Works end of Robeson Tel Bell 3051-R h 306 Austin
" George F rem to Fairhaven
" Mary E died Jan 19, 1920
" Mary I clk T N B Copper Wks bds 306 Austin
" Theodore F clk bds 306 Austin
Markham Thomas (Ellen) weaver h 429 Cedar Grove
" Wm weaver bds 429 Cedar Grove
Marko Antonio (Mary) opr h 3 Mitchell
" John opr bds 6 McGurk
Markos Sarah opr bds 219 Coggeshall
" Spartos opr bds 219 Coggeshall
Markovitz Samuel (Sophie) (Star Specialty Co) 534 First h 737 S Water
Markowski Felix (Mary) opr h 82 Kenyon
" Marion opr bds 52 Washburn
" Michael (Caroline) copper wkr h 11 Cornell pl
" Walter (Helen) opr h 52 Washburn
Marks Agnes opr bds 10 Stone
" Antone S Jr bds 15 Fair
" Antonio Jr (Annie) mule spinner h 10 Stone
" Charles chauf 693 Purchase h 15 Fair
" Chester wastemn 605 E French av h at S Dartmouth
" Clara opr bds 54 Roosevelt
" Emile (Teresa)) opr h 503 S Second
" Felix A opr h 50 S Second
" Frank S (Mary) night supt Pasaic Cotton Mills h 358 Orchard
" Gladys tchr 105 Williams rm 45 bds 664 Brock av
" Helen tel opr 57 N Second b 664 Brock av
" Henry S opr bds 239 Field
" Humbert (Mary) opr bds 406 S Front

Marks
" John (Carolina) tailor h 646 S Water
" John L (Louise) opr h 239 Field
" John S (Mary S) metal wkr h 664 Brock av
" Joseph A opr h 819 S Water
" Joseph S (Mary) lab h 4 Tallman la
" Julia M opr h 217 Rockland
" Manuel (Caroline) carp h 18 Stephen
" Manuel (Mary C) opr h 1179 Brock av
" Mary wid Antone bds 54 Roosevelt
" Mary S sten rm 26 Merchants bnk bldg bds 15 Fair
" Milton W gro 73 William h at Brookline
" Peter opr bds 119 Rivet
" Wm clk bds 664 Brock av
Markus Simeon (Andrena) opr h 219 Coggeshall
" Harold (Zillah D) carp bds 2444 Acushnet av
Marlett Robert T cotton sales 384 Acushnet av
Marley John F (Dora) roll coverer h 88 Pleasant
" John T (May) actor h 61 Bay
Marlo Peter (Minnie) chauf h 330 N Front
Marlow Edward (Rosanna) loom fixer h 256 Tinkham
" Felix (Emma) clk 185 Union h 273 Orchard
" Romeo weaver bds 256 Tinkham
Marmaros Samuel chef bds 66 Mill
Marmello Antonio (Maria))opr h 31 Mitchell
Marnik Joseph gro 904 Acushnet av bds 84 Kenyon
" Stanley (Anna) opr h 51 Washburn
Marogo Manuel V carp h 266 Nash rd
Marois Ovila (Alexandra) auto pntr 244 N Front h 94 Hathaway
Maroon David dry goods 510 Acushnet av h 4 Willis
" Peter (Marianna) gro 1555 Purchase bds 41 Adams
" Peter h 345 Collette
" Samuel bds 207½ State

Frank A. Hurley 308 MILL STREET | Automobiles Service Garage | Accessories Tires & Tubes Storage Batteries Recharged

The Fashion Furrier FURS MADE TO ORDER
FUR STORAGE CLEANING DYEING AND REPAIRING
758 Purchase St. Bristol Bldg. New Bedford, Mass. Bell Phone 4681.

Marote Antone (Leocadia) h 17 Dunbar
" August shoe rpr 137 Hemlock h 76 Scott
" Charles mach bds 17 Dunbar
" Felix mech 85 S Water h 226 Bowditch
" John L (Anna) carp h 25 Matthew
Marotte Adelard J (Aurore B) carp bds 144 State
" Albert O pntr 38 Elm b 1 Wash av
" Angelina Mrs mlnr 1723 Acushnet av h 226 Bowditch
" Aurore B hkpr 144 State
" Francis (Hasanna) carp h 2 Wash av
" Francis R, U S N bds 1 Wash av
Maroza Aleaander opr h 353 Coffin av
Marquand James h 71 Maxfield
Marques Antone opr bds 537 First
" Antonio (Vera G) opr h 2 Hall
" John G opr bds 10 Circuit
" Joseph student bds 4 Tallman's la
" Joseph (Hermina) (Joseph Marques & Co) h 18 Stephen
" Joseph & Co (Joseph and Manuel Marques and John Polycarpo) furn 98d County
" Lewis clnr bds 4 Tallman's la
" Manuel (Caroline) (Joseph Marques & Co) h 18 Stephen
" Mary S hkpr bds 4 Tallman's la
" Pedro opr bds 119 Rivet
Marquis Anita bkpr 398 N Front bds 183 Bowditch
" Callar opr 131 Court bds 316 S Front
" Joseph opr h 70 Independent
" Ovila opr bds 631 First
" William (Anna) cook h 181 Bowditch
Marr Florian G bds 10 Arch
" Margaret h 19 Cannon
Marra Joseph lab 560 E French av h at Fairhaven
Marrow Mary opr bds 303 Tinkham
Marry John opr bds 232 S Front
Marsden Albert (Agnes) opr h 56 Beetle
" Alfred (Sadie) second hd h 3506 Acushnet av
Marsden
" Alice cook St Lukes Hospital bds do
" Bertha A hkpr bds 11 Studley
" David (Rosetta) lab h 1253 Brock av
" Ellen opr bds 189 Blackmer
" George (Mary) phys 1579 Acushnet av h do
" Harold (Isabel M) clk 814 Purchase bds 93 Merrimac
" James h 187 Davis
" Jeremiah (Jane) cafe 1716 Purchase h 11 Studley
" John (Jane E) mason h 139 Perry
" John opr h 2265 S Front
" John C drill mkr bds 11 Studley
" John T (Betsey) cafe 119 Cove h 17 George
" Joseph spinner bds 187 Davis
" Mary opr bds 189 Blackmer
" Robert (Mary) clk 193 Blackmer h 362 Orchard
" Robert (Martha A) loom fixer h 18 Swift
" Nancy weaver bds 78 Linden
" Sarah opr h 189 Blackmer
" Wm H (Emma) mgr 193 Blackmer h 2 Sears
" Wm H (Anna) copper wkr h 377 Bowditch
Marsh Anna dom bds 464 S Second
" Edward weaver bds 74 Hathaway
" Eunice opr bds 43 Roosevelt
" Harry (Sarah N) overseer Pierce Bros Ltd h 92 Covell
" Henry sales bds 33 Seventh
" Henry, U S N bds 464 S Second
" Herbert (Mary) shipper h 16 McMurray ter
" James (Ruth) weaver h 74 Hathaway
" Joseph (Margaret) opr h 218 Eugenia
" Joseph (Mary Ellen) spinner h 464 S Second
" Louis C bds 120 High
" Samuel J sales 99 Front h at Fall River
" Thomas com trav bds 147 William
" Walter opr bds 464 S Second

SULLIVAN ENGINEERING CO.
POWER PLANT PIPING AND HEATING CONTRACTORS
STEAM GAS AND WATER SUPPLIES
125 N. WATER ST. Tel. Bell 4704.

ALL THE NEWS

New Bedford Times

NEW BEDFORD'S BRIGHTEST NEWSPAPER
EVENING, 2c; SUNDAY, 5c.

ALL THE TIME

Marshall Alfred stmftr 32 Winsper h do
" Antone (Mable) chauf bds 132 Field
" Antone (Victoria) chauf h 73 Luke
" Antone (Mary) opr h 76 Lombard
" Antone (Jessie) second hd 224 Dartmouth
" Antone third hd 605 E French av h 383 Belleville av
" Antone A (Fannie) drillwkr h 7 Stone
" Antone J (Alice) cond U St Ry Co h 520 Coggeshall
" Antone L (Annie G) pedler h 368 Allen
" Antone L jr stmftr b 32 Winsper
" Carrie A wid Manuel b 289 Palmer
" Carrie L Mrs h 426 Pleasant
" Catherine wid Richard bds 525 Cottage
" Charles (Mary E) (Marshall & Co) h 460 County
" Charles moulder 150 Hathaway rd h at S Dartmouth
" Charles E (Nancy H) mgr 160 N Water at Acushnet
" Clara maid Almshouse bds do
" Clarence (Dora) mill wright h 23 Crapo
" Clovis ship wkr bds 24 Merrill
" Dorothy bds 322 Arnold
" Earl C (Elza O) sterotyper Standard h 343 Mill
" Edward A (Virginia S) cond U St Ry Co h 100 Lombard
" Eli (Agnes) loomfixer h 81 Dunbar
" Ellen Mrs bds 210 Austin
" Ellis (Elizabeth) elec h 641 Brock av
" Emma wid James bds 641 Brock av
" Ferdinand (Theresa) opr h 23 Roosevelt
" Frances wid Antone h 300 Dartmouth
" Francis (Bertha) driver h 90 River rd
" Frank (Sylvana) lab h 61 Katherine
" Frank (Gertrude) lab h 183 Hemlock
" Frank (Alvida) opr h 13 Hall
" Frank (Angelina) opr h 25 Hall
" Frank (Mary) opr h 71 Fruit

Marshall
" Frank opr h 75 Winsor
" Frank opr bds 20 Katherine
" Frank H (Annie) switchmn h 346 Cedar Grove
" Fred beverages 36 W French av h 165 Butler
" Frederick opr h 653 S Water
" Gifford porter St Lukes Hospital bds do
" Henry J (Abby R) plmbr 126 Acushnet av h 213 Cottage
" James (Elizabeth) cafe 1501 Acushnet av h 532 Sawyer
" Jane wid John h 3913 Acushnet av
" John bkpr 82 Union bds 14 Hall
" John (Minnie) opr bds 511 Farm
" John h 154 Rockland
" John B (Esther) h 159 Rockland
" John J (Annie A) mach bds r 35 Pleasant
" Joseph chauf 147 County bds 607 S Water
" Joseph farmer Almshouse bds do
" Joseph hlpr 150 Hathaway rd h at S Dartmouth
" Joseph (Lena) lab h 42 Edward
" Joseph oiler 605 E French av h 24 Independent
" Joseph (Ann) opr h 103 Clifford
" Joseph overseer Fairhaven Mills h at Fairhaven
" Joseph (Azilda) carp h 118 Clara
" Joseph lab h 208 Rivet
" Joseph C barber 160 Acushnet av bds 5 Tallman's la
" Joseph C (M Louise) chauf h 74 Kempton
" Joseph P (Mary P) driver h 371 S Second
" Joseph R (Lena) city lab h 177 Thompson
" Joseph R (Julia) opr h 57 Nelson
" Joseph S (Mary) clk h 653 S Water
" Joseph T (Mary J) sales 984 Purchase h 352 Davis
" Laura M wid Hiram h 2157 Acushnet av
" Leon F (Carrie L) sales h 426 Pleasant
" Lewis (Mary) carp h 125 Bonney
" Lewis farmer bds 511 Farm

N. P. DUBUC & CO.
MANUFACTURERS OF
Cement Blocks and Artificial Stones
Works: Rear 101 Princeton St. Residence: 109 Princeton St. Tel. Connection NEW BEDFORD, MASS

Bookkeeping, Shorthand, Typewriting, Penmanship, etc. Taught thoroughly at
KINYON'S COMMERCIAL SCHOOL
DUFF BLDG., Cor. William and Pleasant Sts., NEW BEDFORD, MASS.

Quality · Best THE ACONN PRESS Prices Right
ANDREW C. CONN, Proprietor
BOOK AND JOB PRINTERS
141 HOLLY STREET Telephone Connection NEW BEDFORD, MASS.

Ford THE UNIVERSAL CAR
Motor Sales Company
AUTHORIZED DISTRIBUTORS
SALES AND SERVICE 1382-86 PURCHASE ST.
BELL PHONE 5550

Marshall
" Lewis (Palmyra) ins agt h 439 Rivet
" Lewis (Emily) lab bds 19 Larch
" Lucy opr bds 653 S Water
" Manuel (Bella) carp h 141 Hemlock
" Manuel (Mary) carp h 43 Division
" Manuel (Catherine) chauf h 87 School
" Manuel (Mary) opr h 269 S Second
" Manuel (Rose) opr h 336 S Front
" Manuel opr bds 137 Acushnet av
" Manuel police h 42 Edward
" Manuel lab h 511 Farm
" Manuel G jr (Eva) hoseman Hose 1 h 147 Sycamore
" Manuel O pool 1066 S Water
" Manuel P (Elizabeth) cafe 433 S Water h 335 Purchase
" Manuel P driver bds 74 Kempton
" Marjorie B bkpr 177 Ash bds 2157 Acushnet av
" Mary bkpr bds 31 Keene
" Mary opr bds 300 Dartmouth
" Mary opr bds 43 Division
" Mary opr bds 3 Maiden la
" Mary Mrs confr 653 S Water h do
" Mary Mrs opr h 5 Tallman's la
" Mary Mrs laund 270 Acushnet av h 113 James
" Mary Mrs tailoress 598 Pleasant h 89 Sycamore
" Mary A opr bds 125 Bonney
" Mary G S wid h 76 Lombard
" Mary I wid Francis W hkpr 171 Court
" Mary T wid John T opr h 191 N Second
" Matilda hkpr bds 139 Holly
" Ralph H (Lillian M)optician 75 h 650 Cottage
" Robert C (Margaret) opr bds 2157 Acushnet av
" Rose P opr bds 371 S Second
" Smith (Agnes) supt 1836 Purchase h 530 Sawyer
" Victor lab bds 368 Allen
" Wm M overseer Neild Mfg Corp b 2157 Acushnet av
" & Co (Charles Marshall) wholesale provisions 106 Front

Marshall
" see Machado
Marsland Delia wid John J h 23 Kenyon
" Mary opr h 147 Holly
" Thomas A (Mary A) chef h 146 Smith
" Violet opr h 147 Holly
" Violetta speeder tndr bds 147 Holly
Marston J H Chester advt mgr Times 998 Purchase h at Fairhaven
" Mary wid Charles h 603 Maxfield
Martel Albina S (A S & E D Martel) D) mlnrs 1039 Acushnet av
" Angelina winder bds 134 Deane
" Archie Geraldine) carp h 200 Earle
" A S & E D (Albina S and Eleanor D) mlnrs 1039 Acushnet av
" Diana opr bds 441 Prescott
" Edward (Melina) opr h 37 Bullard
" Eleanor D (A S & E D Martel) bds 198 Mt Pleasant
" Elizabeth opr bds 226 Bellville rd
" Eugene (Belle) asst undtkr h 369 Park
" Florida opr bds 268 Tinkham
" Fortunat (Aurore) pntr h 839 Acushnet av
" George plmbr h 258 Cedar Grove
" Harry L (Anna E) (Gray & Martel) 209 Middle h 186 Summer
" Henry (Georgianna) clk h 88 Hathaway
" Honore (Demerise) carp h 226 Belleville rd
" Imelda B sales 794 Purchase bds 198 Mt Pleasant
" Joseph shoewkr h 441 Prescott
" Joseph (Alice) spinner h 1085 Joyce
" Joseph T (Jennie) opr h 29 Tarkiln Hill rd
" Joseph V shoe wrk bds 441 Prescott
" Josephine wid Joseph h 154 Tinkham
" Leonard opr bds 268 Tinkham
" Napoleon opr bds 268 Tinkham
" Prosper loom fixer h 268 Tinkham
" Rebecca G Mrs h 89 Court
" Rene lab bds 154 Tinkham
" Roland opr bds 200 Earle
" Telesphore (Menerise) boss crdr h 1 Stapleton

Hemingway Bros.
HEAVY TEAMING and AUTO TRUCKING
407 BOLTON ST., Garage at 19 Swift St. NEW BEDFORD, MASS.
Bell 3633—Auto. 5617.

HIRST THE PLUMBER
MAGEE FURNACES HEATERS RANGES
31-33 N. WATER ST.
HEATING
PLUMBING
TELS. BELL 466, AUTOMATIC 1055.

Martel
" Walter quiller 605 E French av b 154 Tinkham
" Zoel U S A bds 268 Tinkham
Martell Mary spinner 605 E French av bds 45 Clara
Martin Abbie Mrs h 22 Tremont
" Albion O (Leopoldine) (Martin's Garage) rear 79 Crapo Tel con h 92 Thompson
" Alfred carp bds 47 Holly
" Aloysius S (Marguerite) (Bake-Rite Shoppe) h 28 Pearl
" Alves (Mary) opr h 204 Belleville av
" Amanda opr bds 23 Bentley
" Anibal cond U St Ry Co bds 188 Thompson
" Anna clk Beacon Mfg Co bds 2 Wash av
" Anna h 316 First
" Anton O (Mary G) opr h 69 Katherine
" Antone (Maria) lab h 226 Coggeshall
" Antone (Mary) opr h 53 Winsor
" Antone F (Mary F) opr b 68 Hall
" Antone S (Mary) opr h 135 Whitman
" Antone T (Pauline) opr h 783 S Water
" Antonio (Rose) pntr h 47 Borden
" Arthur C (Yvonne) weaver h 294 Collette
" Arthur L (Carrie) third hd h 71 Mosher
" August (Laura) opr h 1103 County
" Bento clk 175 Sawyer bds 39 Mitchell
" Bernard (Lucy) lab h 362 Kempton
" Bessie T opr bds 160 Rockland
" Byron S (Winifred) chauf h 52 Chancery
" Caroline A clk 163 Pleasant h 181 Wash
" Charles (Mary J) opr h 113 Bates
" Charles H (Janita) lab h 8 Dover
" Clara H wid Alfred bds 194 Summer
" Cliff (Marina) carp h at Fairhaven
" Cyrille (Alice) slasher tender h 113 Bates

Martin
" Deline Mrs dom bds 67 Hathaway
" Delor fishermn h 390 S Second
" Edmond J (Philomene) variety 201 Belleville rd h do
" Eleanor wid Joseph h 359 N Front
" Elizabeth opr bds 566 S Second
" Elizabeth wid Joseph bds 111 Field
" Emery (Eva) mach h 1578 Acushnet av
" Emery mgr 968 Acushnet av h at Fairhaven
" Emile (Annie) wvr h 10 Salisbury
" Emily opr bds 68 Hall
" Emily wid Peter h 232 Arnold
" Emma warper tndr bds 359 N Front
" Emma bds 174 S Second
" Ernest (Mary) opr h 80 Mosher
" Eugene (Sally) opr h 233 Hersom
" Eva clk 185 Union bds 1578 Acushnet av
" Eva opr bds 280 Tinkham
" Eva Mrs spooler h 135 Nye
" Frank (Iona) clk h 76 Lombard
" Frank (Julia) drill wkr h 92 Nelson
" Frank (Henrietta J) lab h 373 S Second
" Frank (Mary) lab Greene & Wood h 29 South
" Frank J (Rose) opr h 40 Mosher
" Frederick W (Jessie) ins agt 96 William h 180 Newton
" George R (Evelyn) clk 152 Front h 740 Kempton
" Gertrude C dom bds 110 Tinkham
" Gertrude M student bds 180 Newton
" Henry opr bds 143 Coffin av
" Ida bds 111 Field
" Irvin clk T N B Copper Co bds 180 Newton
" Isabel bds 20 Wing
" James (Minnie) opr h 110 Division
" James laborer bds 79 Purchase
" Jean B (May) lab h 505 N Front
" Jennie cook bds 335 Pleasant
" John (Emma) auto rpr 339 S Second h 390½ do
" John (Jesuina) carp h 140 Tarkiln Hill rd
" John doffer bds 106 Potomska

M. C. SWIFT & SON
UNION STREET
North Side below Purchase St.
NEW BEDFORD, MASS.
: MEN'S WEARING APPAREL :

William E. Tobey Andrew P. Chace J. William Prell Albert M. Chase
W. E. TOBEY & CO. MILL ENGINEERS AND ARCHITECTS
POWER PLANTS and MECHANICAL ENGINEERING Tel. 1891
MERCHANTS BANK BUILDING, NEW BEDFORD, MASS.

Martin
" John janitor 858 Purchase
" John opr bds 236 Coggeshall
" John opr bds 106 Potomska
" John weaver bds 2 Thatcher
" John bds 129 Bates
" John (Mary) opr h 766 Kempton
" John (Eleanor) carp h at Fairhaven
" John D (Bella) (New Bedford Reed Co) h 138 Maxfield
" John D jr (Martin Motor Co) 62-70 Middle bds 138 Maxfield
" John H (Josephine) driver 1066 County h 191 Belleville rd
" John H (Ermine) pntr h 120 Parker
" John H (Catherine) drillwkr h 54 James
" John L (Bertha) clk 163 Pleasant h 282 Hawthorn
" John L (Mary) ins agt 96 William h 88 Sidney
"John N (Lydia) opr h 125 Fair
" John O (Anna) opr h 52 Mosher
" John O (Marie) weaver h 11 Abbott
" John P (Cora) mtrmn U St Ry Co h 7 Penniman
" John R (Florence A) chauf h 545 Acushnet av
" Joseph (Lena) clk h 27 Dunbar
" Joseph (Marie) lab h 355 First
" Joseph (Adelina) opr h 509 S Second
" Joseph (Anna) opr h 50 Blackmer
" Joseph (Anna) opr bds 1356 Purchase
" Joseph (Josephine) opr 131 Cont h 153 Liberty
" Joseph (Lurinda) opr h 1 Bonin
" Joseph (Mary))opr bds 138 Division
" Joseph (Mary A) opr h 83 Crapo
" Joseph opr bds 316 First
" Joseph (Mary) wvr h 345 Sawyer
" Joseph C (Gertrude) lab h 168 Emerson
" Joseph P (Mary) barber 27 S Second h 28 Spring
" Joseph S (Mary A) photo 222 Union rm 211 h 14 Jenny Lind
" Josephine wid Peter h 89 Beetle
" Jules (Victoria) wvr h 10 Salisbury

Martin
" Laura spool tendr bds 359 N Front
" Lena winder 605 E French av bds 27 Dunbar
" Lillian C tchr J H Clifford sch bds 138 Maxfield

MARTIN LOUIS A (Eva) Martin's Garage Tel con Machine Shop, Welding and Auto Storage N Front cor Baylies Sq h 136 Hathaway

" Louis P (Emily) barber 27 S Second h 28 Spring
" Louise clk h 1738 Purchase
" Manuel barber h 8 Bethel
" Manuel (Clara) ins agt h 25 Roosevelt
" Manuel (Mary) lab h 924 County
" Manuel (Mary) lab h 188 Thompson
" Manuel (Sarah) lab h 15 Nye
" Manuel (Mary) opr h 44 Winsper
" Manuel opr h 328 S Second
" Manuel (Mary) opr h 115 Hathaway
" Manuel (Mary) opr h 550 S Water
" Manuel (Mary) opr h 188 Blackmer
" Manuel (Mary J) opr h 373 S Second
" Manuel (Mary D) h 103 Thompson
" Manuel (Theresa) opr h 41 Howland
" Manuel D (Ellen) (New Bedford Reed Co) reed mfrs 78 N Water h 67 Mill
" Manuel R (Mary) h Bartlett la
" Manuel S (Mary) carder h 23 Nye
" Margaret Mrs opr bds 44 Edison
" Margaret wid Walter h 206 Mt Pleasant
" Marianno (Rose) barber 352 Acushnet av h 29 South
" Mary opr bds 40 Mosher
" Mary opr bds 8 Cleveland
" Mary opr bds 566 S Second
" Mary opr bds 280 Tinkham
" Mary Louise wid Manuel h 301 Hawthorn
" Mary P wid Antone h 27 Dunbar
" Matilda opr bds 64 Hicks
" Max S tailor 555 Pleasant rm 12 h 103 Acushnet av
" Michael (Kate M) opr h 799 First

Jonathan Handy Co. IRON AND STEEL
28-30 WILLIAM HEAVY HARDWARE
Tels. Bell 327, Automatic 1152. BLACKSMITH SUPPLIES

AUTO ELECTRIC SERVICE STATION
WILLARD STORAGE BATTERIES
25 HIGH STREET BELL PHONE 2567.

Martin
" Michael opr 224 N Water bds 509 S Second
" Miguel opr bds 92 County
" Moise (Mary) opr bds 4 French av
" Motor Co (John D Martin jr) 60-72 Middle
" Napoleon L (Luce) variety 400 Bowditch h do
" Nellie A opr h 160 Rockland
" Nina wid Arvi h 601 Acushnet av
" Odilon (Emma) third hd h 67 Hathaway
" Palmetto opr bds 106 Potomska
" Peter lab bds 219 S Front
" Peter (Anna) mariner h 4 Walnut
" Rebecca A bkpr 984 Purchase b 232 Arnold
" Reynolds J (Sylvia) cond U St Ry Co h 203 Myrtle
" Robert (Emma) sales 163 Pleascant h 83 Rounds
" Robert (Elizabeth) wvr h 16 Cove
" Salvador J (Mary) opr h 76 Dunbar
" Thomas (Anna) lab h 566 S Second
" Thomas B (Rosanna T) mtrmn U St Ry Co h 204 Weld
" Thomas H clk 541 Pleasant bds 204 Weld
" Virginio (Mary) b 206 Mt Pleasant
" Walter lab (Loretta) b 206 Mt Pleasant
" Wilbert (Mary A) mach bds 196 Earle
" Wm (Louise) opr h Phillips rd
" Wm (Alice) third hd h 126 Nye
" Wm (Mary A) mgr 341 First b 1 Cottage
" Wm (Annie) gardener h 717 Summer
" Wm J (Elizabeth G) chauf Eng 7 h 50 Richmond
" Wm O (Grace H) dept mechanic 166 William h 209 Summer
" Zepherin (Mary) barber 97 Parker h do
" see Martins and Martyn

MARTIN'S GARAGE (Albion O Martin) Auto Repairs and Storage rear 79 Crapo Tel Bell 4569-M

MARTIN'S GARAGE (Louis Martin) 562-568 N Front
Martineau Alma bds 39 Ingraham
" Janet opr bds 39 Ingraham
" Louis J (Christine) asst supt 508 Pleasant h 39 Ingraham
" Nolier sunr bds 39 Ingraham
Martins Abel lab h 31 Mitchell
" Alfredo C opr bds 455 Belleville av
" Alphonse (Gladys) weaver bds 57 Merrimac
" Antone (Amelia) carp h 1 Independent
" Antone (Maria M) opr h 483 S Front
" Antone (Mary) ldgh 423 S Second h do
" Antone (Mary) opr h 159 Tinkham
" Antone (Emily) opr h 151 County
" Antone opr bds 35 Circuit
" Antone opr bds 433 S Water
" Antonio (Mary) lab h 236 Coggeshall
" Antonio opr bds 105 Collette
" Arthur (Mary) opr h 68 Crapo
" Clara wid Frank h 10 Bay
" Emery (Eva) interpreter h 1578 Acushnet av
" Feliciana opr bds 530 First
" Francisco (Jessie) opr h 73 Prospect
" Frank barber 333 Acushnet av bds 44 Independent
" Frank (Louise) opr h 259 N Front
" Frank (Louise) opr h 20 Roosevelt
" John baker 654 S Water h 646 do
" John (Emma) chauf h 390½ S Second
" John opr bds 35 Sidney
" Joseph (Guilhermina) cook h 620 Purchase
" Joseph (Maria) opr h 926 S Water
" Joseph (Virginia M) opr h 483 S Front
" Joseph opr bds 44 Jenkins
" Joseph (Joaquina) h 66 Independent
" Joseph G weaver h 21 Katherine
" Lewis opr h 72 Winsor
" Manuel farmer h Whittemore la
" Manuel (Motos & Martins) 43 Rivet h 530 S First
" Manuel (Teresa) opr h 188 Blackmer

The C. M. Carroll Paper Co. Wholesale Paper Dealers
TYPEWRITERS
Remington, Smith Premier, Monarch
Agents for Art Metals
12 North Sixth St.
Phone Connection

Chas. O. Brightman :: BUILDER
Tels. Bell 2914, Automatic 1021. AND
72 N. WATER ST. GENERAL CONTRACTOR

E. H. ROLLINS & SONS Founded 1876 INVESTMENT BONDS
200 DEVONSHIRE STREET Rm. 3 Cornell Bldg. New Bedford
BOSTON Telephone Bell 4103

Central Lumber and Supply Company
LUMBER & INTERIOR FINISH
Bell Phone 1919 Office, 172 No. Water St., New Bedford Auto 1513

Martins
" Manuel opr h 371 S Second
" Manuel A opr bds 433 S Water
" Manuel I (Mary) opr h 5 Katherine
" Manuel O (Mary J) (Oliveira Bros) 199 Hemlock h 19 Kane
" Maria opr bds 105 Collette
" Mary Mrs h 483 S Front
" Mary Mrs opr h 21 Katherine
" Mary Mrs h 44 Jenkins
" Mathilda Mrs ldgh 24 Walnut h do
" Prosper opr bds 295 N Front
Martins Sabino (Augusta M) opr h 640 First
" Victor O (Oliveira Bros) 199 Hemlock h 61 Rivet
" Virginia opr bds 159 Tinkham
" Wm opr bds 295 N Front
Marvel Aaron (Hemley) carrier P O h 363 Earle
" James loom fixer h 45 Mosher
" John (Susanna) h 100 South
Marvell Sumner E tchr High sch h 55 Park
Marwan John (Annie) weaver h 6 Coffin av
Marx Gerson O (Jayne) cotton waste 933 Purchase h 31 Branscomb
Masalek Albert (Kate) opr h 98 Blackmer
Masczenski Ignace (Mary) fishermn h 58 Kenyon
Marshow Eliza D drsmkr h 252 Reed
Masilewski Adam (Carolina) opr h 7 Blackburn
Masinoff Ida wid Philip h 474 S Water
" Mary clk bds 474 S Water
Masola Stanley (Mary) opr h 206 Cedar Grove
Mason Albert G (Caroline G) treas Whitman Mill h 33 Maple
" Benjamin furn 1262-1266 Acushnet av bds 1137 do
" Benjamin gro bds 341 Coggeshall
" Benjamin (Irene) shoemkr h 154 Collette
" Benjamin shoe rpr 399 N Front h 207 S Front
" Charles bds 46 Page
" Charles O (Mary) edgetrimmer h 174 Phillips av

Mason
" Clara V wid Edward M h 17 Seventh
" Daniel (Jessie) weaver h 46 Page
" Daniel (Grace) mariner h 341 Earle
" David J driver 185 Union h 809 County
" Dennis S (Bertha W) watchmn U St Co h 159 Shawmut
" Edith opr bds 46 Page
" George (Julia) copper wkr h 172 Austin
" George (Clara) opr h 367 Earle
" George N (Bell E) fore 474 Acushnet av h 300 do
" George N (Julia) clk h 157 Grinnell
" Godfrey bkpr 185 Union h 809 County
" Henry M (Frances H) eng h 237 Tremont
" Henry W h 53 Willis
" Henry W & Co Edward C Pierce mgr cotton 116 Middle
" Herman sales 1262 Acushnet av bds 341 Coggeshall
" Jeanette M sten Nashawena Mills h 8 Glover
" John (Mary M) clk h 25 Morton ct
" John L (Ella E) h 53 North
" Joseph (Mary I) wvr h 200 Collette
" Joseph (Mary) opr h 200 Collette
" Joseph (Eliza) h 1098 Acushnet av
" Leonard loomfixer bds 172 Austin
" Margaret E millinery 204 Union bds 526 Cottage
" Mary F drsmkr 101 Spring h 528 Cottage
" Peter clk 231 Union bds 809 County
" Philip collr 1296 Acushnet av bds 207 S Front
" Reuben (Mabel) carp h 206 Shawmut av
" Wm F (Margaret T) carrier P O h 96 Elm
Masonic Building Frederick B Cook mgr 558 Pleasant
" Hall 23 Masonic bldg
Masonoff Samuel (Rose) junk h 207 S Front

A. P. LAGASSE & SON 177 COVE
SERVICE AT ALL HOURS FUNERAL DIRECTOR LADY ASSISTANT
COMPLETE EQUIPMENT Telephone Bell 1324.

New Furs Made To Order | **Fur House of Sidney** COR. UNION and 6 th ST. Bell 1976. New Bedford's Most Reliable Fur Shop. | Old Furs Repaired Remodeled Redyed

Mass Civil Service 7 Municipal bldg William cor Pleasant
MASS DIVISION OF IMMIGRATION Arthur W Turner branch secretary 610 Purchase Tel Bell 4802
MASSACHUSETTS SOCIETY FOR THE PREVENTION OF CRUELTY TO CHILDREN, New Bedford District Agent 12 Market Tels Bell 928 Automatic 1003
Masse Albina opr bds 68 Scott
" Alphonsine wid Joseph h 553 N Front
" Amanda opr bds 553 N Front
" Arthur (Albina) lab h 513 N Front
" Arthur loom fixer bds 546 N Front
" Arthur second hd bds 334 Bowditch
" David mach h 260 Summer
" Donat (Alfreda) h 93 Hathaway
" Florence opr bds 68 Leatt
" Hormidas (Mary) tailor 42 Masonic bldg h 260 Summer
" Joseph (Regena) mule spinner h 421 Hawes
" Leo (Lucy) lab h 32 McGurk
" Louis (Malda) weaver bds 2588 Acushnet av
" Lucien opr bds 553 N Front
MASSE LYDIA wid Honorat J Druggist 1500 Acushnet av Tels Bell 8348 Auto 2484 h 290 Coffin av
" Melvina h 85 Dean
" Napoleon (Marion) fore h 78 Ellen
" Ovide (Emma) second hand h 68 Scott
" Paul opr 605 E French ac h 78 Ellen
" Phillip A clk 41 Front h 260 Summer
" Rose hkpr bds 553 N Front
" Rose wid Honorat J h 82 Holly
" Victor O asst pastor Church of the Sacred Heart h 341 Summer
" Wm opr bds 553 N Front
" Yvonne opr bds 513 N Front
Massery Wahib fruit 876 Acushnet av bds 68 Deane
Masson David clk bds 809 County
" Frank (Antoinette) carp U St Ry Co h 809 County
Mastera Frank (Christiana) milk 3697 Acushnet av h do
Mastera
" John (Mabel A) farmer h 3691 Acushnet ac
Masterton Ella G Mrs bds 424 Union
Mastey Estelle opr bds 666 First
" Eva opr bds 666 First
" Stanisla tndr 605 E French av h 666 First
" Tekla h 666 First
Masura Andrew opr bds 2 Hicks
Maszenskilgnacz Mary clk h 58 Kenyon
Mateos Joseph (Mary) lab h 44 Independent
" Maria opr bds 44 Independent
Matesich Joseph (Laura) opr h 1061 Shawmut av
Matha David (Ida) opr h 1264 Acushnet av
Matheny Oliver S Tchr community center dept h 37 Arch
Mather Allen (Gertrude) mason h 175 Richmond
" Arthur H (Margaret R) overseer Dartmouth Mfg Corp h 44 Allen
" Bessie hpkr h 168 Merrimac
" Harold clk bds 44 Allen
" James grinder h 72 Hathaway
" James bds 850 First
" Joseph warper tender h 1256 Pleasant
" Leopoldine weaver h 159 Durfee
" Robert H (Elizabeth) watchmn h 1258 Pleasant
Mathew Albert mach bds 100 Clifford
" Noella opr bds 100 Clifford
Mathews Albert F (Mary) cond h 664 Church
" Enos farmer h 920 Rockdale av
" Eugene (Margaret) brakemn h 656 Church
" Flora bkpr bds 117 Hillman
" Flora M sten bds 55 Bonney
" Joseph (Gertrude) opr h 89 Rockland
" Katherine T wid Wm H bds 29 Clinton
" Mary Mrs sales 794 Purchase h 41 Page
" Thomas lab bds 664 Church
" Vincent (Aldea) shoe wkr h 172 Bates av

Briggs & Beckman AWNINGS
15-35 Commercial St. Tel. Bell 5010 HAMMOCKS TENTS

FREDERICK A. BROWN Photographer
858 Purchase St. Tel. Bell 2770

Mathewson Cleveland clk 706 Purchase h 60 S Sixth
" Enos farmer h 920 Rockdale av
" Frank W (Nellie L) phys bds 99 Clinton
" George A (Emma C) h 99 Clinton
" John H (Clarice) mtrmn U St Ry Co h 115 Willow
Mathieson Ingeborg bds 20 Seventh
" Peter lino opr Standard bds 34 High
" Robert opr bds 34 High
Mathieu Adelard (Mary L) tinsmith h 212 Weld
" Alexina bds 96 Mt Pleasant
" Brada Miss clk 1105 S Water bds 608 Second
" Diana opr bds 371 Earl
" Ephraim clk bds 608 S Second
" Frank (Alice) clk h 68 Scott
" Joseph (Albertine) city lab h 371 Earl
" Leopold registered pharmacist 1104 Acushnet av bds 159 Bowditch
" Lillian clk bds 608 S Second
" Marceline wid Mitchell bds 96 Mt Pleasant
" Marie Mrs ldgh 1229 Purchase
" Philip clk 1351 Acushnet av bds 159 Bowditch
" Rock P loom-fixer h 1229 Purchase
" Wm H (Serephine) lab h 608 S Second
Mathius Mary E hkpr bds 24 S Sixth
Matias Joseph (Marianna) hlpr 214 S Water h 34 Independent
Matsukos Constantos shoe rpr 350 Coggeshall h do
Matte Telesphore (Delia) lunch 1010 S Water h 33 W French
Matteoni Salvatore J (Olivia) opr h 51 Swift
Matthew Etta Mrs bds 54 Stephen
Matthews Albert F (Mary A) cond h Church off Tarkiln Hill rd
" Beatrice mus bds 63 Newton
" Beatrice opr bds 15 Hemlock
" Charles sign pntr 154 Union
" Charles (Amelia) solderer h 63 Newton
" Charles L chauf bds 63 Newton
" Emma F wid Joseph H bds 1 Clinton pl
Matthews
" Etta Mrs weaver h 98c County
" Eugene J (Margaret L) brakemn h Church off Tarkiln rd
" Flora M bkpr 111 William bds 117 Hillman
" Flora M clk D Mfg Corp bds 55 Bonney
" Florence opr bds 15 Hemlock
" Frank W comp Standard h at Fairhaven
" Geneva Mrs clk 790 Purchase h 170 Campbell
" Gertrude B tchr Wm H Taylor sch bds 87 Armour
" Henry G (Mary) opr h 41 Page
" Henry T (Winifred) fore 474 Acushnet av h 54 State
" Ida wid Abram H bds 285 Cedar
" James (Mary) fore 261 S Water h 3 Green
" John steward bds 103 Hazard
" John (Ruth) third hnd h 21 Winsor
" John W (Mabel) uphol U St Ry Co h 969 Purchase
" Lawrence (Margaret) carp h 87 Armour
" Leonard C (Annie) chauf h 21 Willis
" Lillian ticket seller 1009 S Water bds 608 S Second
" Louis (Annie S) brakemn h 199 Smith
" Manuel (Rose) weaver bds 1037 Brock av
" Mary wid Robert h 15 Hemlock
" Mary A Mrs clk 794 Purchase h 41 Page
" Nelson (Geneva) chauf 86 N Water h 170 Campbell
" Nicholas comp 76 Middle h 126 Mott
" Robert T (Alice G) decorator h 49 Dartmouth
" Thomas firemn h 831 County
" Thomas (Elizabeth J) bds 111 Park
" Thomas F elect h Church off Tarkiln Hill rd
" Wm A (Lena M) asst fore 474 Acushnet av h 43 Locust
" Wm M (Anna) elect 668 Pleasant h 99 David
" Wm P rem to Fairhaven

PELEG H. SHERMAN 505 COUNTY ST.
FUNERAL DIRECTOR AND EMBALMER
OFFICE PHONES
Bell 690-W Auto. 1305
RESIDENCE PHONES
Bell 690-R. Auto. 1306

Squire S. Davis Co. DISTRIBUTORS OF Franklin MOTOR CARS
Tel. Bell 874 253 UNION STREET

Mattocks Annie opr bds 90 Hathaway
" Wm weaver bds 90 Hathaway
Mattos Antone (Mary) opr h 510 S Second
" Antone (Camelia) opr h 119 Cedar Grove
" Antonio (Eliza) stone mason h 71 Acushnet av
" Arthur mach bds 33 Weaver
" Edward (Mattos & Martin) 43 Rivet
" Jose R opr bds 98 Collett
" Joseph opr bds 577 Belleville av
" Manuel (Mary C) mach h 33 Weaver
" Manuel (Macia) opr h 132 Cedar Grove
" Manuel (Mary) opr h Tacoma near Acushnet av
" Mary drsmkr 155 Fair h do
" Mary opr bds 33 Weaver
" Sophie opr bds 33 Weaver
" Stephen opr h 256 Dawson
" & Martins (Edward Mattos, Manuel Martins) tailors 43 Rivet
Mattson Carl T drftsmn 693 Purchase bds 11 Fern
" Charles P (Ida) fishermn h 11 Fern
" Theodore elect 693 Purchase bds 11 Fern
" Wm elect 693 Purchase bds 11 Fern
Maturin Paul (Ellen) opr h 39 Ingraham
Matzianowski Peter (Ophelia) opr h 325 Belleville av
" Walter (Anna) weaver h 325 Belleville av
Maucioni Charles (Josephine) tailor 82 Cedar h 522 Maxfield
Maude Alice weaver h 47 Bowditch
Maudsley George A awning ftr 35 Com h 25 Campbell
" John rem to Cuttyhunk
" Wm (Sarah H) third hand h 91 Clifford
Maughan Annie h 2009 Purchase
" Gertrude opr bds 2009 Purchase
Maule Mary E wid Wm h 331 Rivet
" Violet opr bds 331 Rivet
" Wm drill mkr bds 331 Rivet
Maulsby Thomas E mgr 1582 Acushnet av bds 237 Collette
Maurer James (Agnes) baker h 40 Washburn
" John (Margaret) weaver h 205 Glennon
" John jr mach b 205 Glennon
Maurice Alves (Mary) opr h 160 Belleville av
" Ethel Mrs opr bds 63 Princeton
" Ida clk bds 1205 Acushnet av
" Isola opr bds 1205 Acushnet av
" John H, U S A bds 63 Princeton
" Wilfred (Rita) opr h 105 Beetle
Mauricio Jose shoe rpr 694 Pleasant bds 173 Coggeshall
Maurico Jose F (Marianna) car insp h 45 Borden
" Joseph jr (Frances) laundrywkr b 45 Borden
" Joseph M (Antonia) hlpr h 40 Sidney
" Margaret M opr bds 40 Sidney
Maxcy Merian steamftr 91 N Water h at E Fairhaven
" Sydney C (Rose A) overseer Hathaway Mfg Co h 16 Salisbury
" Wm J (Lillian) chauf 41 Front h 280½ Cedar
Maxem Agatha wid George W h 113 Newton
" George D eyelet wkr h 113 Newton
Maxey Melvin (Jennie) spinner bds 485 Coggeshall
Maxfield Abbie S weaver bds 63 Foster
" Alton L (Edith) motor insp 693 Purchase h 79 Pierce
" Anna T Mrs opr bds 98 Middle
" Asha A wid Wm H h 85 Campbell

MAXFIELD CHARLES A Plumbing and Heating 26 N Second Tel Bell 809 h at Fairhaven

" Charles T gardener h 169 Campbell
" Frederick T (Nancy T) h 67 Hillman
" George F (Alice L) mgr 738 Pleasant h 165 Sycamore
" Ida B clk 207 Municipal bldg bds 85 Campbell
" Laura B wid Wm h 63 Foster
" Lucy bds 130 Ash
" Maria E drsmkr 85 Campbell bds do
" Mary E weaver bds 63 Foster

Lunds Corner Auto Supply Store PIERCE BICYCLES
BICYCLE SUPPLIES AND REPAIR
2147 Acushnet Ave. Tel. Connection

AKIN-DENISON CO. 231 Union St., 129 Cove St. 1218 Acushnet Ave. Walnut, cor. Water
Paints - Oils - Varnishes - Brushes

SPOONER
836 PURCHASE STREET
MUSIC DEALER
PIANOS AND PLAYERS
PHONOGRAPHS AND RECORDS

Mr. & Mrs. Frank E. Francis Undertakers and Registered Embalmers
MOTOR AND HORSE DRAWN SERVICE
DAY AND NIGHT CALLS ANSWERED
Tels. Bell 5424 and Bell 2996M.
100 BONNEY

Maxfield
" Minerva F librarian's sec Public Library bds 85 Campbell
" Olive P bds 63 Jenny Lind
" Sarah T weaver bds 63 Foster
" Walter S sales 8 Union h 420 Acushnet av
Maxim Agatha L electric needle specialist 105 Hillman bds do
" Bessie wid Frank h 71 Merrimac
" Eugene oiler bds 339 N Front
" George pntr 560 E French av h at Wareham
" Henry C mach b 155 Campbell
May Alvin opr 131 Court bds 310 Middle
" Clement eng bds 305 Maxfield
" Eva hkpr bds 227 Cottage
" James Henry (Carolina) eng h 278 Austin
" James Howard eng h 278 Austin
" James H bds 52 Morton ct
" John chauf 28 Larch bds 29 Mosher
" Michael F (Sarah M) gardener h 150 Rotch
" Teresa A tchr J H Clifford sch bds 150 Rotch
" Thomas spinner bds 29 Mosher
" Wm H bds 29 Mosher
Mayall Alfred (Nora) opr h 138 Division
Maybe John rope wkr h 224 Cottage
Mayer Gotthard (Rose) weaver h 312 Tinkham
" Helen opr bds 312 Tinkham
" Joseph opr bds 312 Tinkham
Mayers Alonzo eng h 263 Elm
Mayes Elizabeth opr bds 1257 Pleasant
" Richard (Marjorie) mgr bds 48 State
" Wm (Sarah) firemn h 1257 Pleasant
MAYFLOWER BAKING CO INC E Ulric Collette President D J Jarry Treasurer Wholesale Bakers 105-109 Bowditch Tel Bell 3793 Tel Auto 2334
Mayhew Abner (Sarah J) gardener h 374 Middle
" Adele opr bds 1808 Acushnet av
" Alfred opr bds 1808 Acushnet av
" Leon J clk 1946 Purchase bds 1808 Acushnet av
" Mary Mrs h 1808 Acushnet av

Mayhew
" Rose opr bds 1808 Acushnet av
" Wm A (Mayhew & Wheeler) 1152 Purchase h at Fairhaven
" & Wheeler (Wm A Mayhew and Arthur B Wheeler) scales meat chopping mach 1152 Purchase
" see Mailloux
Mayk Birkos trackmn U St Ry Co h at Fall River
Mayloux Toussaint (Helen A) doffer h 101 Austin
Maynard Albina bds 239 Austin
" Alfred (Philomene) rem to Fall River
" Alma clk 957 S Water b 71 Purchase
" Angeline bds 71 Purchase
" Archie driver 405 Cedar bds 239 Austin
" Arthur A bds 1520 Purchase
" Beatrice tel opr 57 N Second bds 1060 Acushnet av
" Charles (Diana) pntr h 177 Princeton
" Clifford C weaver bds 1520 Purchase
" Clovis (Adeline) weaver h 71 Purchase
" Domithilde wid Paul h 1060 Acushnet av
" Edward (Emily P) h 239 Austin
" Edward D (Nettie) mach 5 Cannon h 556 Middle
" Elizabeth N spooler tender bds 1520 Purchase
" Florida packer bds 183 Bowditch
" Frank lab bds 79 Purchase
" Frank T clk 1443 Acushnet av bds 1520 Purchase
" George D weaver bds 1520 Purchase
" George E sales 1262 Acushnet av h 1060 do
" George J (Laura) opr h 183 Bowditch
" George N (Alma) U S N h 633 Cottage
" Henry (Evelyn) collr 275 Coggeshall h 1016 Acushnet av
" Henry (Rose) spinner h 20 Division
" Henry jr (Annie) opr h 36 George
" John (Mae) police h 125 Bates av
" Joseph (Blanche) driver 1066 County h 371 Cedar

John J. Duggan
SLATE AND GRAVEL ROOFING
90 BEETLE, NEW BEDFORD
Bell 5188—Auto 2822.
The Roofs That Never Wear Out

D. L. Hathaway & Son Builders
27 CENTRE STREET. Tel. Bell 1511

Maynard
" Joseph D (Helen) weaver bds 327 County
" Laura mlnr 865 S Water bds 71 Purchase
" Peter A (Margaret F) stmftr h 21 Homer
" Rodolph G (Annie) elect 668 Pleasant h 545 Cottage
" Rose Mrs h 1520 Purchase
" Rose wid Docithe h 90 Purchase
" Ruby (Hattie) dryer h 27 Nye
" Wilfred (Mary L) baker 105 Bowditch h 89 Hathaway
Mayo Asbury A (Rose) pntr h 1094 Rockdale av
" Elizabeth Mrs opr h 765 E French av
" Everitte A bds 1094 Rockdale av
" Muriel H tchr physical training public schools bds 14 S Sixth
Mayor Daniel (Martha) shoes 1545 Acushnet av h 86 Querry
" Harold opr bds 1064 County
" Lina opr h 1064 County
Mazala Edward (Mary) third hd h 44 Stackhouse
" Louisa dom bds 66 Nash rd
" Mathew driver 54 Mill rd bds 66 Nash rd
Mazel George (Lillian) druggist 3 & 5 Weld h 1 do
Mazeppa Hall Acushnet av north of Tarkiln Hill rd
Maziarz Martin (Enrica) opr h 27 Rodney
Mazzarini Tullio lab bds 512 Acushnet av
McAdam Wm J (Mary) opr h 70 Jouvett

McADAMS AUTO SUPPLY CO INC Patrick H Harrington President Harold McAdams Treasurer Frank I Andrade, Manager 500 County Tel Bell 5160

" Harold Treas McAdams Auto Supply Co Inc 500 County h at Fall River
" Wm J (Mary) mach bds 70 Jouvett
McAfee Emma A tchr Hosea M Knowlton sch h 114 Chancery

McAfee
" Georgianna L bkpr 862 Purchase b 305 Acushnet
" Helen A Mrs bkpr 984 Purchase bds 156 Ash
" Ida A editorial writer Standard h 114 Chancery
" James driver bds 28 High
" James (Maud) hlpr 261 S Water h at Mattapoisett
" John K clk 145 Arnold bds 156 Ash
" Robert W (Florence H) vulcanizer 112 Middle h 127 Kempton
" Thomas D (Edith) chauf 382 Acushnet av h 23 High
" Wm T (Helen) drillmkr h 156 Ash
McAllister Ambrose B (Flora) clergymn h 228 Pleasant
" Eleanor student bds 228 Pleasant
" James weaver bds 143 Coffin av
" Joseph (Marion) weaver h 733 E French av
" Valerie student bds 228 Pleasant
McAloon Edward F (Jennie A) eng h 11 Calumet
" Margaret E clk 706 Purchase bds 11 Calumet
McAlpin Allan (Elizabeth) pool 82 Elm and ldgh 420 Kempton h 335 do
" James (Mabel) plmbr h 128 Clark
" James jr (Louise) twister h 235 Shawmut av
McAlpine Adam treas 1280 Purchase
" James shoe wkr bds 335 Kempton
" James (Mary) h 445 Summer
" Jessie H opr bds 18 Robeson
" John (Mary) overseer Grinnell Mfg Corp h 18 Robeson
" Robert T mach bds 445 Summer
" Susan sten 43 Church bds 18 Robeson
McAulay Michael E (Matilda) mtrmn U St Ry Co h 184 Summer
" Thomas chauf 61 William bds 953 Pleasant
McAuliffe Catherine T wid John J h 134 Chestnut
" Catherine T nurse bds 134 Chestnut
" Daniel J, U S A bds 62 Spruce
" Daniel M bds 490 Purchase

Brown & Poole ARCHITECTS AND APPRAISERS
Chapman Bldg. 688 PLEASANT ST. Tel. Bell 3415.

WORDELL & McGUIRE CO.
CLOTHING AND FURNISHINGS FOR DAD AND HIS LAD
778 PURCHASE STREET At The Sign of the Street Clock.

McAuliffe
" Dennis J (Mary) janitor Mary B White sch bds 62 Spruce
" Elizabeth M Mrs sten 32 N Water bds 134 Chestnut
" Helen tchr Cedar Grove st sch bds 490 Purchase
" John L sales 111 William bds at Fairhaven
" John P carrier P O 695 Pleasant
" Mary F tchr J B DeValles sch bds 62 Spruce
" Thomas W clk P O bds 62 Spruce
" Wm J elev constr 24 Market rm 22 b 400 Purchase
McAVOY ANDREW J W Asst Postmaster P O Pleasant between Elm and Middle Tel Bell 436 h 939 Pleasant Tel Bell 836-W
" Charles A visitor 13 Municipal bldg h 338 Orchard
" Daniel V (Winnifred) h 48 Rockland
" Elizabeth M drsmkr 939 Pleasant h do
" Francis A waiter 400 Acushnet bds 338 Orchard
" Henry carp bds 1328 Pleasant
" Henry A twister h 68 Crapo
" Jennie sten bds 338 Orchard
" John J (Bertha) clk h 25 Clover
" Joseph A hosemn eng 1 h 338 Orchard
" Kate h 1328 Pleasant
" Martha A drsmkr 939 Pleasant h do
" Raymond instr bds 130 Clinton
McBay Charles L (Muriel V) police lieut hdqtrs h 9 Smith
" Louis R student bds 9 Smith
McBride Bridget cook 98 Cottage
" Edward G (Abigail S) lino opr Standard h 536 Elm
" John E registrar of voters Municipal bldg and lino opr Standard h 536 Elm
" Wm (Ellen) lino mach Standard h 186 Park
McCabe Anna opr bds 810 First
" Bernard (Mary) firemn N E Oil Refining Co h 56 Durfee
" Bernard C (Helena) gro 416 Kempton h 194 North
McCabe
" Bernard F clk 416 Kempton bds 194 North
" Helen hkpr bds 56 Durfee
" Hugh F (May B) third hd h 118 Durfee
" Jennie L bds 444 Ash
" Kathleen nurse bds 252 Rockdale av
" Margaret M nurse b 251 Rockdale av
" Mary h 113 Allen
" Michael opr bds 113½ Hathaway
" Michael L (Mary A) driver h 444 Ash
" Philip (Catherine) opr h 251 Rockdale av
McCafferty James (Annie G) mason h 52 Thompson
" James (Katherine M) speeder tender h 810 First
McCall Luther W (Annie) firemn h 48 Valentine
McCann Agnes opr bds 193 Phillips
" Ellen L tchr Allen F Wood sch bds 31 Parker
" Ellen L Mrs h 31 Parker
" Frank (Ellen J) overseer h 203 Coffin av
" Frank C (Eva) yard man h 397 Earle
" John (Mary) janitor Sarah D Ottiwell sch h 193 Phillips av
" Kate h 45 Smith
" Lizzie shoewkr bds 45 Smith
" Philip overseer bds 31 Parker
" Robert firemn bds 193 Phillips av
" Thomas opr 688 Pleasant bds 193 Phillips av
" Wm (Anna) ins 31 Arcade Bldg h 200 N Front
McCardell Ernest A chauf 251 Williams bds 658 Kempton
" Frank opr bds 211 County
" Robert (Belle) chauf h 658 Kempton
" Wm R clk 212 Union bds 658 Kempton
McCarthy Alice cook 543 County
" Anna cook bds 333 Pleasant
" Beatrice opr bds 147 Holly
" Catherine h 286 Mill
" Catherine wid Charles laund h 143 Reynolds
" Catherine wid John h 36 Katherine

DUPUIS PIANO CO.

PAINT and HARDWARE

Bell Phone 4233.
NORRIS
738 PLEASANT ST.
Opp. New Hotel.

McCarthy
" Charles F lab 742 Acushnet av bds 926 County
McCARTHY CORNELIUS J (Ellen) Sheet Metal Work 9 Waverly Tel Bell 2134-4 h 185 Chancery Tel Bell 3946
" Daniel J (Margaret) wvrs h 6 Harmony
" Daniel S gas ftr bds 38 Fair
" David Co The Wm H Marsden mgr
" Edward bds 102 Whitman
" Edward F opr b 884 County
" Edward J (Edith S) bricklayer h 168 Austin
" Eleanor maid 216 Hawthorn
" Florence E (Annie) city lab h 537 Union
" Frances wid John bds 8 Waverly
" Francis opr bds 102 Whitman
" Francis E shipper bds 170 Dartmouth
" Frank (Mary H) mach h 596 Cottage
" George opr bds 102 Whitman
" George carp bds 9 Waverly
" George shoewkr bds 36 Katherine
" George H (Minnie) fore 55 N Water h 97 Willis
" Helen C clk 862 Purchase bds 170 Dartmouth
" James driver bds 44 Hemlock
" James (Mary) fore 214 S Water h 96 Oak
" James B opr bds 9 Waverly
" James E chauf bds 34 Rotch
" James J chauf 214 S Water h 55 Hemlock
" James L (Catherine) overseer Fairhaven Mills h 30 Richmond
" Jeremiah lab bds 99½ Linden
" Jeremiah police lieut sta 4 h 27 Clark
" Jeremiah J (Mary A) pool 329 Rivet h 192 Purchase
" Jeremiah P overseer Manomet Mills bds 884 County
" John (Nellie) spnr h 102 Whitman
" John F (Catherine) eng h 8 Waverly
" John F lab bds 258 Coffin av
" John H opr bds 9 Waverly

McCarthy
" John J Jr opr bds 102 Whitman
" John N (Annie E) lab h 103 Hazard
" Joseph E beamer bds 9 Waverly
" Joseph L mgr 237 Union h at Fairhaven
" J Edward fore 258 State h 87 Hazard
" Julia wid Patrick h 884 County
" Julia T opr bds 884 County
" Lizzie wid Henry h 1450 Pleasant
" Margaret waitress bds 333 Pleasant
" Martin (Ellen) spinner h 51 Locust
" Mary h 38 Durfee
" Michael C (Mary) lab h 151 Holly
" Michael E (Abbie) plmbr 436 Pleasant h 170 Dartmouth
" Michael J (Ellen) choremn 78 Orchard h 9 Waverly
" Minnie M hwk bds 285 Cedar
" Nellie warper tender bds 121 Austin
" Patrick (Catherine) lab h 413 Cedar
" Peter gas Co bds 151 Holly
" Peter J (Alice S) carp h bds 9 Waverly
" Stella prin Jireh Swift sch b 233 Middle
Stephen J (Alice A) fore corp h 38 Fair
" Thomas driver 40 Union bds 105 Durfee
" Thomas J opr bds 884 County
" Thomas J opr bds 13 Scott
" Wm (Agnes) opr h 510 N Front
" Wm opr h 147 Holly
" Wm (Catherine) spinner bds 143 Reynolds
" Wm (Rosanna) wvr h 143 Reynolds
" Wm (Agnes) carder h 510 N Front
" Wm A (Mary) ins agt Philanthropic Burial Society h 13 Scott
McCarting Ellen Mrs opr h 37 Ashley
" Lillian opr bds 37 Ashley
McCartney Agnes wid James h 577 Cottage
" Edith drawer in bds 477 Cottage
" Elizabeth warper tndr b 477 Cottage
" James twister bds 477 Cottage
" Jessie spooler bds 477 Cottage
" John H mach bds 477 Cottage

The Royal Sheet Metal Co. :: Expert Radiator Repairing
309 Acushnet Avenue, Tel. Bell 911
Sheet Metal Work and Roofing of Every Description
and Automobile Sheet Metal Work
All work called for and Delivered

Slocum & Kilburn
23-27 N. Water St. Tels. Bell 5100-5101 Automatic 1162
Mill Supplies
Electrical Supplies

TAIT BROS. VENETIAN ICE CREAM
ORDER DRY PACKED FOR PARTIES AND SOCIALS
103 FRONT STREET
Both Phones

G. H. T. Brown & Co. ELECTRICAL CONTRACTORS
ELECTRIC APPLIANCES
FIXTURES & SUPPLIES
OPP. NEW HOTEL Tel. Bell 509.

McCartney
" Thomas (Ellen) gro 271 Cedar h 167 Richmond
" Wm city lab h 1227 Pleasant
" Wm (Jane H) opr h 371 Cedar
" Wm (Mary) top roll coverer h 376 Summer
" Wm jr mach bds 1227 Pleasant
McCarty A Gertrude sec 4431 Acushnet av bds do
" Bernard F (Ellen) supt Manomet Mills No 1 h 262 Wood
" C Henry fore 258 State b 87 Hazard
" Daniel S piper 693 Purchase bds 38 Fair
" Dellie W (Rose) pntr 842 County
" Frank weaver bds 1293 Acushnet av
" Fred hlpr 605 E French av h 12 Cleveland
" John lab bds 258 Coffin av
" Mary Mrs h 38 Durfee
" Mortimer (Azeline E) tmstr 258 State h 729 County
" Stephen A mech dentist bds 38 Fair
" Stephen J (Alice A) yardmn h 38 Fair
" Wm H (Mabel) police h 289 Allen
" see McCarthy
McCaskie George appr Standard bds 204 Nash rd
" George meter rpr h 204 Nash rd
" Wm spinner bds 204 Nash rd
McCauley Alice A Mrs h 87 Dunbar
" Annie opr bds 87 Dunbar
" Edward J lab h 87 Dunbar
" Edward J jr opr bds 87 Dunbar
" Estella opr bds 87 Dunbar
" Eliza opr h 16 Cove
" Gertrude bkpr 501 County bds 424 Union
" James A linemn 261 S Water bds 230 North
" Mary H Mrs h 424 Union
" Thomas E hosemn Engine 1 h 953 State
McCawley Michael J rem to Fairhaven
McClernon John (Nellie) clk 1625 Acushnet av h 275 Collette
McClung Helen A clk 604 Pleasant bds 366 Mill
" Marion bds 366 Mill
" Robert (Katherine) actor h 366 Mill
McClure Donald (Louise) teamster h 293 Sawyer
" Elizabeth wid Wm F b 86 Rounds
" George (Roseanna) teaming 293 Sawyer h do
" Joseph (Rose) chauf h 293 Sawyer
" Katherine wid Wm bds 1498 Acushnet av
" Wm F (Nellie) overseer Manomet Mills h 69 Rounds
McClurg Wm (Kate) opr h 113 Reynolds
McClusky Henry (Clara B) bkpr 29 Brook h 124 State
" John lab bds 577 Cottage
McComber Alice C clk 185 Union bds at Acushnet
McCombes George J wvr h 186 Division
McCombs Mary wvr bds 25 Cleveland
McConaty John sales 686 Cottage bds 345 Union
McConnell James (Catherine) clk 1716 Purchase h 138 Davis
" Margaret opr h 187 Bonney
" Sarah J opr h 187 Bonney
McConville Alicia h 36 Independent
" Catherine h 36 Independent
McCool Mary J supt St Lukes bds do
McCorkill Jane opr bds 257 Clifford
" Osillia opr bds 257 Clifford
McCormac John J shipper 1 William h 195 Mill
" Sarah A wid Andrew h 195 Mill
McCormack Arthur R (Mary I) fireman h 188 Pleasant
" Anthony, U S N bds 51 Frederick
" James H, U S A, bds 51 Frederick
" John lab 261 S Water
" Martha A bds 49 Ryan
" Mary h 37 Lindsey
" Mary wid Henry h 19 Austin ct
" Patrick (Elizabeth) weaver h 241 Chestnut
" Thomas lab bds 19 Austin ct
" Wm (Jane) roofer h 51 Frederick
" Wm opr bds 241 Chestnut
McCormick Anna opr h 134 Division
" Gertrude I insp bds 241 Chestnut
" Patrick J rem to Montreal
" Wm A (Pauline H) bds 28 Parker
" Wm F bds 241 Chestnut

"Exide" BATTERY SERVICE
Giant Storage Battery Co. 498 County St., New Bedford
Telephone 4180

Steiger Dudgeon Co. NEW BEDFORD, MASS. Telephone 82
The Quality-First-Store

McCowan John S (Annie) freight cond h 28 Crapo
McCoy Edmund (Abbie) lab h 284 Kempton
" Helen tchr Middle st sch bds 40 Pearl
" Martin (Mary A) firemn bds 68 Walden
" Martin (Mary) opr h 97 Hall
McCra Henry G (Mary) opr h r 85 Austin
McCracken Louis C clk 100 William h at Fairhaven
McCreedy John clk bds 105 Nash rd
McCreery Grace L student b 440 Court
McCREERY JOSEPH (C Josephine) Manager Cape Cod Sand & Cement Co 8 Union h 440 Court Tel Bell 3055 W See page 43
McCrillas Frank A (Eugenia) sales h 633 County
McCritten May Mrs bkpr bds 63 N Second
McCrohan Daniel L foreman b 2138 Acushnet avenue
McCROHAN JAMES P Attorney-at-Law 791 Purchase Room 14 Tel Bell 1745 bds 2138 Acushnet av See page 43
" John H police b 2138 Acushnet av
" Joseph student b 2138 Acushnet av
" Luke T dentist 2175 Acushnet av bds do
" S Nancy nurse bds 2138 Acushnet av
" Timothy h 2138 Acushnet av
" Timothy F mason b 2138 Acushnet av
McCrory J G & Co variety 1011 S Water and 1100 Acushnet av
McCue James bds 64 Division
" Jane Mrs h 64 Division
" Thomas (Annie) hoseman Engine 4 h 92 Rockland
" Walter bds 64 Division
" see McHugh
McCulley Nathaniel E (Sarah) cabinet mkr 111 Willis h 20 Richmond
McCulloch George H refiner 350 S Second h 38 Myrtle
McCullough Byron H clk 98 Front bds 38 S Sixth
McCullough
" Catherine nurse bds 57 Cottage
" Frank (Josephine) trackmn U St Ry Co h 322 Cedar
" Helena G h 1174 Purchase
McCULLOUGH JOHN Cotton Waste and Junk 94-100 Front Tel Bell 593 h 38 S Sixth
" John 3d (Jewell R) clk 98 Front bds 38 S Sixth
" Patrick (Ellen) watchmn h 33 Atlantic
" Sarah L bds 1174 Pleasant
" Susie clk First Nat Bank b 33 Atlantic
McCurdy Amy opr h 30 Maitland
McCusker James E (Josephine T) shoewkr h 274 Pope
McDermott Annie Mrs h 743 East French av
" Catherine maid 58 Arnold
" Catherine wid Owen bds 31 County
" Charles W (Catherine) fish 9 Weld h 360 Cedar
" Charles W sta agt bds 103 Hazard
" Docite Mrs h 9 Irvington
" Edward C student bds 360 Cedar
" Emma Mrs spinner h 32 Salisbury
" Frances clk Wamsutta Mill's bds 785 County
" Frank shoewkr bds 45 Smith
" James hostler h 1135 Purchase
" James (Ann) opr h 103 Hazard
" John L mach bds 45 Smith
" Joseph D (Nettie) mens furngs 1707 Acushnet av h 137 Deane
" Lucy Mrs h 9 Irvington ct
" Margaret F bkpr 477 Union b 360 Cedar
" Mary cook 96 Madison
" Mary A tchr Betsey B Winslow sch bds 45 Smith
" Mary A wid of John h 309 Davis
" Michael (Mary) janitor E E Taylor h 45 Smith
" Rose E insp bds 103 Hazard
" Thomas F (Clara E) clk 9 Weld bds 168 Campbell
" Thomas J (Myra) roll coverer h at Fairhaven
McDevitt Charles P (Bertha M) mgr 1081 Acushnet av h 64 Foster

AUTO WASHING? TAXI? Call 107
RELIABLE AUTO WASHING & TAXI CO. 19-23 Mechanics Lane

WASHBURN Dependable Textile Specialties
WOODWORKING
"PERFECTION" SHELL ROLLS | "KORE-LOKT" PIN BOARDS | "WASHBURN" WOOD TOP ROLLS
224-228 NO. WATER ST. Bell 202.
WASHBURN STORE SERVICE
Store Planning
Fixture and Show-Case Builders

McDevitt
" Frederick H (Nellie) agent Soule Mills h 265 Maple
McDiarmid Anna B tchr Hosea M Knowlton sch bds 74 Sycamore
McDonald Agnes clk b 119 Acushnet av
" Agnes wid Arthur R b 33 Richmond
" Albert (Hannah) opr h 59 Covell
" Clara Mrs dom h 30 Swift
" Daniel J hkpr police sta h 599 Cottage
" Edward R bkpr 90 Beetle bds 60 do
" Francis variety 105 Nash rd h do
" Fred rem to Prov R I
" Harvey clk bds 72 Smith
" Henry J (Ellen) lab h 149 Bonney
" Hugh J (Annie) police h 361 Arnold
" Isabelle H dom bds 287 Kempton
" James (Mary) ice 281 Mt Pleasant h do
" James opr 605 E French av bds 38 Willard
" Jeanette sten bds 59 James
" Jeremiah (Catherine) h 385 Orchard
" Joanna wid John h 119 Acushnet av
" John mach bds 79 Purchase
" John bds 86 Bedford
" John C brakemn bds 1412 Pleasant
" John C firemn bds 149 Bonney
" John F (Mary) opr h 465 Bolton
" John H capt Eng 2 h 385 Orchard
" John H overseer h 9 Irvington ct
" Katherine M tchr Cedar Grove st sch bds 149 Bonney
" Leonard opr bds 465 Bolton
" Margaret h 227 Cottage
" Margaret Mrs h 38 Cedar
" Margaret F clk Fairhaven Mills b 198 Austin
" Maria opr h 9 Irvington ct
" Mary hkpr h 392 Acushnet av
" Mary A Mrs h 33 Cedar
" Minnie A sten T N B Copper Co bds 701 First
" Murdock (Fannie B) carp h 59 James
" Nellie C nurse bds 119 Acushnet av
" Rhoda opr bds 150 Highland
" Rose V bds 149 Bonney

McDonald
" Susan A tchr S D Ottiwell sch h at Fall River
" Thomas (Bridget M) lab h 701 First
" Wm F (Florence G) lieut Eng 7 h 147 Adams
" see Macdonald and MacDonald
McDonnell Bridget wid Patrick h 198 Austin
" Francis (Margaret) lab 605 E French av h 70 Jouvett
" Francis J (Bridget) janitor Harrington Memorial sch h 137 Richmond
" Hugh B bds 144 Merrimac
" James H jr police bds 144 Merrimac
" James J butter h 144 Merrimac
" Philip S sub clk P O bds 144 Merrimac
" Roland checker bds 198 Austin
McDonough Michael asst pastor St Killian's R C ch h 306 Bowditch
McEleny Alice waitress 71 Hawthorn
McElery Edward H lab b 36 Myrtle
McElroy James B (Mary) helper h 427 Acushnet av
McEmmons John chauf 60 First h at N Dartmouth
McEnnis Robert B (Hannah) police 181 Middle
McEvoy Raymond R tch 1191 Purchase bds 130 Clinton
McEwen Ellsworth S sales 33 Masonic bldg bds 36 Cedar
" George (Emma) eng h 36 Cedar
McFadden George H & Bros Agency John W Donovan agt cotton merchants 20 N Water
" John (Edith) third hd h 172 Austin
" Norman fishermn bds 392 Acushnet av
" Peter J (Marion) confr h 193 Weld
" Ruth B tchr Abraham Lincoln sch bds 90 Mill
" Sands & Co George A Steele mgr cotton 17 Hamilton
McFarland James (Elizabeth) mach h 24 Woodlawn av
McFarlane Carrie F bds 95 Court
" Elizabeth wid Samuel h 713 Brock av
" Flora weaver bds 62 Bonney
" Wm J (Mary E) h 358 Coffin av

M. F. Rezendes, Jr. PAINTING and DECORATING CONTRACTOR
381 COGGESHALL Tel. Bell 4830, h do
Also Prop Crescent Bowling Alleys 947 Acushnet av.

GENERAL CONTRACTORS
GENERAL ENGINEERING & CONSTRUCTION CO.
S. A. S. ZIROLI, Engineer
Bell Phone 180.
Office Five Cent Savings Bank Bldg.
New Bedford, Mass.

McFarlin Adelaide J tchr Thomas R Rodman sch h 272 Cottage

McFARLIN ALBERT C (Mary) Long Distance Furniture and Piano Moving 109 William 836 Purchase and 71 Spruce h do See page 55

" Charles W roll coverer bds 1077 Pleasant
" Ellen E bds 272 Cottage
" Isabelle wid James died June 36 1920
McGann Andrew T steamfitter h 71 Smith
" Michael (Maria) firemn h 98 Linden
McGarigle Edward (Catherine A) mgr 344½ Cedar h Glover
McGarrity Charles (Catherine) mule-spinner h 465 Bolton
McGauhey Thomas E (Anna) mach 41 Front h 54 State
McGee Arabina wid Douglas clk 185 Union h 504 Sawyer
" Dean & Jones Thomas E Sheerin sales cotton merchants 791 Purchase rm 6
" Ferdinand D (Hidividge) mach h 95 Wash
" Joseph (Mary R) restr h 1 Willis
" Josephine wid Livy drsmkr 1566 Acushnet av h do
" Romeo A (Helen) steamftr h 265 Nash rd
" Wm R city lab b 87 Parker
" see Magee
McGill David confr h 241 County
" David Co The Wm H Marsden mgr confrs 193 Blackmer
" John (Mary) lab h 318 Purchase
" Mildred G bds 241 County
McGilton A Clarke (Clara M) pastor M E ch h 22 Sycamore
McGlinn Alice E wid Michael h 36 Myrtle
" Walter overseer h 355 Cottage
McGinnes Mary wid Joseph bds 122 Thompson
McGinness James J (Catherine) drill wkr h 44 Bourne
" John J (Annie) opr h 13 Bowditch
McGinty Annie clk bds 87 Branscomb

McGINTY JOHN J (Victoria) Pres-Mgr Cement Products Co Inc 64 Whitman bds 698 Cottage

" Margaret nurse 215 Municipal bldg 678 Cottage
" Victoria I Mrs clk 185 Union bds 187 Austin
McGivern Daniel fore 58 Adams h 167 Richmond
McGladdery John (Mary) opr h 65 Acushnet av
" Mary opr bds 65 Acushnet av
McGlennon Isabell opr h 19 Mill
McGlynn Annie G opr bds 3½ N Oak
" Edward (Ellen) lab h 177 State
" George P eyelet mkr bds 91 Walden
" John pntr bds 91 Walden
" John H (Mary) bricklayer h 67 Foster
" Mary wid Patrick ironer 270 Acushnet av h 91 Walden
" Mary wid John h 3½ N Oak
" Mary M fore bds 91 Walden
" Terrence E lawyer 1428 Acushnet av bds 91 Walden
" Thomas F (Harriet) lab h 567 Acushnet av
" Thomas F opr bds 3½ N Oak
" Thomas J lab h r 567 Acushnet av
McGoff James E police h 345 Sawyer
" John P (Catherine) fixer h 84 Milford
" Leo F designer bds 345 Sawyer
McGonigle Charles W mule spinner b 101 Holly
McGough John (Catherine) mach h 69 Liberty
" Margaret C clk bds 395 Elm
" Michael J opr 131 Court h 395 Elm
" Michael P opr 605 E French av b 395 Elm
" Sarah hkpr 395 Elm
McGowan Arthur R (Annie A) 78 N Water h 67 Mill
" Bertha clk 185 Union b 109 Campbell
" Edward (Isabelle) clk h 36 George
" Edward E jr (Christina) stock clk h 713 Brock av
" Frank M (Maude E) blksmith 30 Bethel h 101 Newton

NEW BEDFORD BOTTLING CO.
NEW BEDFORD, MASS.
Manufacturers and Bottlers of
MINERAL SODA WATERS
Bell 696 — Telephones — Auto. 5597

KINYON'S COMMERCIAL SCHOOL
WILL FURNISH YOU OFFICE HELP FREE
DUFF BLDG., Cor. William and Pleasant Sts., NEW BEDFORD, MASS.

JOHN E. W. HANDFORD 274 Sawyer Street - - New Bedford, Mass.
Dealer in COKE & COAL ALL ORDERS PROMPTLY ATTENDED TO
BERNICE COAL A SPECIALTY
Tels. Bell 1038 Auto 4666

John B. Ricard CONTRACTOR BUILDER
Electric Floor Surfacing
58 MIDDLE ST., Tel. Bell 2776. CABINET MAKER, JOBBING.

McGowan
" Joseph (Mary) basket mkr h 32 Rounds
" Joseph (Ruth) warper h 26 Shore
" Thomas A jr stereo Mercury h at Fairhaven
" Wm (Hannah) mach h 23 Woodlawn av
" Wm J (Margaret) elect 27 William h 277 Court
McGrath Albert E lawyer 6 Masonic bldg bds 373 Pleasant
" Anna C winder b 4168 Acushnet av
" Bridget opr bds 242 State
" Bridget wid Michael h 242 State
" Catherine h 4168 Acushnet av
" Catherine M nurse bds 20 Emerson
" Edward F (Mary) opr h 46 Reynolds
" Edward J bds 242 State
" Felix clk bds 242 State
" James J lab h 1321 Pleasant
" James P opr bds 1321 Pleasant
" James S (Catharine) stonectr h 11 Reynolds
" John B (Isabella) mech h 300 Cedar
" John J (Helen G) drill wkr h 305 Mill
" Lawrence J bds 242 State
" Martin bds 20 Emerson
" Michael F warper tndr bds 242 State
" Michael J (Catherine))lab 20 Emerson h 5 Cannon
" Wm chauf bds 390 Union
" Wm T chauf h 4168 Acushnet av
" see Magrath
McGregor John A (Edna) shipper h 124 Princeton
" Loretta opr bds 904 Belleville av
" Peter glassctr h 904 Belleville av
McGrevy Lawrence elec 668 Pleasant h 191 Chancery
" Mary wid Michael h 191 Chancery
McGrohan Nance supervisor St Lukes Hospital bds do
McGuiggan Margaret E opr b 830 County
" Rose C bds 830 County
" Sarah wid Patrick F h 830 County
McGuines Mary Mrs h 122 Thompson
McGuinness Benjamin F (Annie) fixer h 107 South

McGuinness
" Bernard A (Maude) clk U St Ry Co h 173 Park
" C Agatha tchr Thompson st sch bds 107 South
" Joseph (Florida) second hd h 69 Hatch
" Mary J Mrs clk 185 Union bds 123 Mott
" Mary M h 245 Brownell
" see McEnnis
McGuire Ana wid of John h 354 Earle
McGUIRE ANNNETTE H (Ray & Cie) 101 William
" Archie (Mary E) dairymn bds 404 Chancery
" Annie Mrs comber h 1631 Purchase
" Bernard pntr h 60 Elm
" Edward (May) eyelet mkr h 115 Grinnell
" John trucker 605 E French av h 178 Cove
" J Ernest (Elizabeth) drill wkr h 16 George
McGUIRE J TERENCE C Manager Wordell & McGuire Co 778 Purchase h at Fall River
" Margaret R clk bds 135 Hathaway
" Mollie dom St Lukes Hospital b do
McGUIRE RAYMOND T (Ray & Cie) 101 William Tel con
" Thomas trackmn U St Ry Co bds 230 State
McGUIRE THOMAS JR (Mary M) Manager Wordell & McGuire Co 778 Purchase h 77 Maple
McGurk Alice H clk 185 Union bds 37 Hickory
" Catherine wid John h 37 Hickory
" Charles J (CatherineA) city auditor 4 Municipal bldg h 79 Rockland
" Helen F mach opr bds 37 Hickory
" Kathleen L sten 43 William bds 37 Hickory
" Wm J designer bds 37 Hickory
McHale James F (Anna) over b 1149 Acushnet av
" Philip over seer Nonquitt Mill h 13 Princeton
" Wm F (Anna E) card grinder h 252 Eugenia

Office Phones: Bell 1400; Auto. 2163 Res. Phone: Auto. 2151
FUNERAL DIRECTOR & EMBALMER
PRIVATE AMBULANCE SERVICE
ALDEGE CHAUSSE' - - 386 NORTH FRONT STREET

HIRST THE PLUMBER
PETER THE PIPER
RUFUS THE ROOFER
31-33 N. WATER ST.
WATER SYSTEMS
HEATING AND PIPING
SHEET METAL WORK
TELS. BELL 466, AUTOMATIC 1005.

McHenry John J (Lena) mgr h 15 Mill
McHugh Anne E tchr R C Ingraham sch bds 354 County
" Catherine opr bds 8 Welcome
" Catherine F tel opr 57 N Second bds 27 Juniper
" Consuelo opr bds 23 Cleveland
" Edward (Anna) h 354 County
" James A gro 1592 Acushnet av h 231 Collette
" John lab bds 8 Welcome
" John (Rose) firemn h 123 Hemlock
" John E bds 27 Juniper
" Julia wid Edward h 8 Welcome
" Mary Mrs hkpr b 25 Roosevelt
" Michael (Emily) mason 1 Crapo h 83 Wash
" Sarah bkpr bds 8 Welcome
" Wilfred, U S N bds 23 Cleveland
" Wm A (Mary) overseer Gosnold Mill h 27 Juniper
" Wm A jr opr bds 27 Juniper
" see McCue
McIlvain Elizabeth opr 1145 Kempton bds N Dartmouth
McIntyre Anne opr bds 11 Roosevelt
" Dorothy h 80 First
" Edward K died July 20 1921

McINTYRE JAMES S Robert A McIntyre Associate Architect Times Bldg 908 Purchase Room 304 Tel Bell 4164 bds 69 Willis

" Katherine E seam 794 Purchase h 453 Hillman
" Mark H h 60 Willis
" Mattie Mrs oil pkr Fish Island h 86 High
" Robert (Mary) h 11 Roosevelt
" Robert A architect 908 Purchase rm 304 bds 69 Willis
McIsaac Annie E wid Daniel h 213 Court
" Edward S rem to New York City
" Ella M wid John E h 1077 Pleasant
" Harold J third hd bds 213 Court
McJohn Annette Mrs h 556 Purchase
McKay Alfred (Alma) fixer h 162 Tinkham
" Arthur J reg pharmacist 1500 Acushnet av b 167 Davis
McKay
" Edward (Florence) firemn h 5 Ashland ter
" Edward (Anna) lab bds 1322 Pleasant
" Ernest bds 1322 Pleasant
" Felix weaver h 1822½ Purchase
" Flora h 1322 Pleasant
" John h 185 Weld
" John T (Katherine) police insp sta 5 h 167 Davis
" Wm A (Lottie E) carp h 90 Jenney
" Wm J (Mary) opr h 83 Rivet
McKeachern Daniel H (Edith C) drillmkr h 239 Arnold
McKeen Frank H L (Elizabeth) teleg R R sta h 32 Shawmut
McKeever Matilda cook 448 County
McKenna Augustus dentist 234 Union rm 10 h 6 Arch
" Catherine M ldgh 84 Elm h do
" Charles A clk 145 Arnold bds 6 Hazard ct
" Charles H (Elizabeth) fore St Mary's cemetery h 384 North
" Charles J Eng 2 h 162 Smith
" Frank sales bds 10 Eighth
" Harold V service mgr 107 N Second
" James J (Mary L) dentist 398 Union h do
" John (Mary opr h 269 Belleville av
" John J (Violet) hlpr 41 Front h 209 Query
" John J (Clarice) lab U St Ry Co h 1451 Pleasant
" John P sales 240 N Water bds 1042 Purchase
" Leo window trimmer 185 Union bds 162 Smith
" Mary tel opr 43 William bds 384 North
" Mary A wid James h 95 Bonney
" Mildred C bkkpr 67 William b 384 North
" Robert (Flora) mach bds 84 Elm
" Sarah L tchr I W Benjamin sch bds 95 Bonney
" Spencer barber h 567 Acushnet av
" Wm J bds 84 Elm
McKenney Edward woodwkr Allen Co bds 1245 Purchase

LANGLOIS & LECOMTE VIM and NASH TRUCKS
LAFAYETTE and NASH PLEASURE CARS 115 Bowditch St., New Bedford
Tels. Bell 4531—Auto 2187.
REAL ESTATE—2030 ACUSHNET AVE.

Dyers LEWANDOS Cleansers
NEW BEDFORD SHOP 77 WILLIAM STREET
TELEPHONE BELL 1203
SHOPS IN ALL LARGE CITIES OF THE EAST

McKenney
" Spencer bootblk 68 Elm bds 567 Acushnet av
McKenzie Emma J h 47 Ocean
" Frank H (Lizzie) welter h 236 Maxfield
" George bds 236 Maxfield
" James A (Mary) overseer Pierce Bros Ltd h 116 Hathaway
" Margaret maid 402 County
" Mary bds opr 226 State
" Robert jr laundrymn 6 Campbell bds 47 Ocean
" Stephen W (Carrie) shoewkr h 974 Purchase
" see MacKenzie
McKEON JOHN F Rev Pastor and P R St Lawrence Roman Catholic Church h 110 Summer
" Louis A (Anna B) fore Allen Co h 140 Shawmut av
McKiernan Genevieve tel opr 57 N Second bds 178 James
" James F (Jennie F) fore 12 School h 178 James
" Margaret H student bds 178 James
" Martin (Emma E) mason h 1220 Pleasant
McKillop John (Mary) opr bds 500 Sawyer
McKim Charles H opr b 43 N Sixth
" George F gardner h 43 N Sixth
" Samuel shipper 13 Hamilton h rear 35 Smith
McKinley Anna h 323 Summer
" Peter (Helen) baker 105 Bowditch h 212 Weld
" Rachel h 323 Summer
McKinnon Charles clk bds 6 Hazard ct
" Geraldine clk 1275 Acushnet av bds 9 Linden ct
" Ida wid Machael h 1 Austin ct
McKnight Wm opr bds 850 First
" Katherine wid Edward h 228 State
McKowen Grace M tchr Hosea M Knowlton sch bds 488 Summer
McLachan Clara G wid Richard h 139 Hillman
McLain Arthur L (Vera E) clk h 33 Willis
McLane Joseph L bds 171 Kempton
" Sarah H Mrs hkpr 171 Kempton
McLaughlin Hugh lab bds 7 Austin ct
" James opr 226 N Water h 114 Middle
" James F (Mary E) opr h 56 Valentine
" James F jr weaver bds 56 Valentine
" James T (Mary) second hd 56 Valentine
" John (Mary) molder 229 N Water h 171 Richmond
" John weaver bds 858 First
" Joseph J opr h 858 First
" Joseph T (Jane A) lab h 6 Linden ct
" Margaret opr bds 68 Jouvett
" Mary opr bds 68 Jouvett
" Mary h 7 Austin ct
" Mary E wid Patrick speeder tndr h 118 David
" Matthew lab h 33 McGurk
" Nora opr bds 3 Spruce
" Lora opr bds 68 Jouvett
McLaughton James opr bds 1771 Acushnet av
McLean Caroline bds 129 Reynolds
" Catherine weaver bds 103 Hazard
" Elizabeth speeder tndr bds 103 Hazard
" Elizabeth weaver bds 129 Reynolds
" George J fore h 129 Reynolds
" James lab h 295 Cedar
" John fixer bds 129 Reynolds
" Joseph (Adila) baker h 448 N Front
" Odila clk 794 Purchase bds 448 N Front
" Wilfred (Rose) mtrmn U St Ry Co h 139 Deane
" see McLain and McLane
McLellan James (Mary) spinner bds 206 Tinkham
" John (Elizabeth) weaver h 206 Tinkham
McLeod Alexander (Mary A) carp h 52 Rounds
" Andrew F (Eliza) police h 22 Atlantic
" Angus (Sarah) carp h 399 Elm
" Catherine nurse bds 350 Clinton
" Charles (Laura) lab h 254 Austin
" Daniel A (Margaret A) rem to Fairhaven

Battey-Gunn Company Inc. CHARLES T. BATTEY President and Manager
GENERAL MOTOR TRUCKING
Office, No. Water and Elm Sts. Tel. 3799 Long Distance Trucking a Specialty

AUTO ELECTRIC SERVICE STATION
Factory Service For
BOSCH MAGNETOS WESTINGHOUSE GRAY & DAVIS CONNECTICUT
AUTO LITE ATWATER KENT AND BASCO SWITCHES
25 HIGH STREET BELL PHONE 2567.

McLeod
" Donald A (Jennie) ins agt 908 Purchase rm 403 h 306 Court
" Elizabeth bds 152 Middle
" Everett A (Margaret) carp bds 52 Rounds
" Florence Mrs nurse 508 Pleasant rm 202 h 178 Ash
" Jeanette wid John h 68 Park
" John A (Florence) carp h 178 Ash
" Mary cook bds 31 Eighth
" Raymond student bds 254 Austin
" Robert (Annie) janitor 95 Front h 17 Atlantic
" Samuel D (Gertrude A) police lieut Sta 1 h 20 Keen
McLoughlin Frederick (Margaret) cafe 685 S First h 68 Jouvett
McMahon Anna L bds 12 Plymouth
" Hannah wid Franklin h 367 State
" Irene opr bds 367 State
" James J (Elizabeth M) firemn 5 Cannon h 49 Chancery
" Katherine opr bds 367 State
" Mary maid 50 Clinton
" Mary A cook 479 County bds do
" Mary E tchr J B Congdon sch bds 12 Plymouth
" Owen gardener h 12 Plymouth
" Robert (Sarah) eng 95 Front h 95 High
McMAHON WILLIAM J (Bridget) (The M & H Co)Window Cleaner, 23 Thatcher h 28 Weaver
McMann Andrew P opr h 1235 Brock av
" Annie wid Edward h 988 Pleasant
" Bessie D tchr H M Knowlton sch bds 117 Campbell
" Edward C glass ctr bds 988 Pleasant
" Gertrude A Mrs manucurist h 1666 Purchase 153 Union
" Hugh (Mary) chief eng Whitman Mills h 117 Campbell
" Mary G clk bds 117 Campbell
McManus Bernard (Mary) lab h 60 Briggs
" Edward (Ethel M) overseer Orchard bey Rivet h 244 Palmer
McMANUS JOHN A (Etta M) Druggist 122 Allen Tel Bell 8029 h 124 124 do Tell Bell 4359-M
McManus
" John L (Lucinda) city lab h 212 Rockland
" Mary opr bds 25 McGurk
" Mary A bds 194 Eugenia
" Philip (Maria) second hd h 25 McGurk
" Ruth H E variety 212 Rockland h do
McMaster Agnes opr h 351 Sawyer
" Francis opr bds 351 Sawyer
McMenamin Margaret opr h 38 Foster
" Mary bds 38 Foster
McMerriman Francis C (Mary) opr h 37 Reynolds
McMickle Peter L (Hathaway & McMickle)) 384 Acushnet av bds 21 S Sixth
McMillan Caroline weaver bds 307 Summer
" Elizabeth M winder bds 307 Summer
" James (Mary A) shoewkr bds 118 Sycamore
" Robert mach h 007 Summer
McMullen Abbott D furn mover 10 Spring h at Fairhaven
" Abbott D jr chauf 10 Spring h at Fairhaven
" Amos (Emily) eng h 206 Belleville rd
" Duncan mover bds 123 Myrtle
" Henriette opr h 1565 Acushnet av
" James F (Nora F) window dresser 182 Union h 58 Park
" James H (Malvina) chauf 10 Spring h 2 Smith st ct
" John J (Margaret J) overseer Fairhaven Mills h 1380 Pleasant
" Margaret wid Sidney h 123 Myrtle
" Mildred bkpr 10 Spring bds at Fairhaven
" Sidney lab bds 123 Myrtle
McMurray Charles E (Mary) pharm 1669 Acushnet av h 5 Park pl
" David (Alice) carp h 6 Park pl
" Jennie Mrs h 6 Park pl
McNally Johnson city lab h 110 Merrimac
" Martin opr bds 1818 Purchase
" Owen (Mary) opr h 1818 Purchase

JOHN V. O'NEIL
The C. M. CARROLL CO.
REAL ESTATE
C. M. CARROLL
Estates Cared For — Developers
12 North Sixth Phone Connection

Tels. Bell 948 and 276, Automatic 1304. ESTABLISHED 1853.
HIRAM WHEATON & SONS, Inc.
SODA WATER MANUFACTURERS

Sand and Gravel P. H. LETENDRE & SON, General Trucking
807 KEMPTON STREET Telephone 4196 NEW BEDFORD, MASS.

GREENE & WOOD LUMBER Every Kind of AND MILL WORK
PINE STREET, off SO. WATER STREET, NEW BEDFORD

McNally
" Thomas mgr 1047 Water bds 837 First
McNamara Edward opr bds 1729 Acushnet av
" Helen L bds 1369 Purchase
" John L asst pastor St James R C ch h 233 County
" Martha opr bds 280 Mill
" Mary opr bds 89 Winsor
" Mary Mrs opr bds 179 Acushnet av
" Michael eng A M Corp h 863 Water
" Stephen (Mary) boss grinder h 224 State
McNamee Harry (Lucy) insp h 661 Union
" John J (Helen A) police h 280 Palmer
" Michael pntr 790 Purchase h 482 Cottage
McNeboe Annie wid 26 Holly Hock
McNeeley Ann wid James h 9 Valentine
" Anthony appr bds 9 Valentine
" Frank J opr bds 9 Valentine
" John F brk lyr b 9 Valentine
" Margaret I clk 768 Purchase h 360 Cedar
" Thomas J opr bds 9 Valentine
McNeil Mary Mrs seam 270 Acushnet av h 521 Purchase
McNeill John D clk 706 Purchase h 926 do
McNelly Gladys M mlnr 262 Union bds at Fairhaven
McNulty Agnes seam 794 Purchase h 152 North
" Anna R phys asst 11 Eighth bds 413 Summer
" Bridget h 44 Pleasant
" Dennis (Mary A) pntr h 160 Durfee
" Edward J opr bds 74 Hathaway
" Elizabeth opr h 54 Holly
" Francis H watchman Twist Drill bds 129 Parker
" Frank A (Ada) special agt 688 Pleasant 131 Parker
" James C (Josephine) cigarmkr h 75 Shawmut av
" James F lab bds 88 Linden
" John pntr bds 152 North

McNulty
" John A (Mildred C) vulcanizer 49 Pleasant
" John F mtrmn Electric Express h 160 Durfee
" John J opr bds 413 Summer
" Joseph fore U St Ry Co bds 160 Durfee
" Joseph T (Margaret) police h 27 Highland
" Mary wid John bds 158 Nash rd
" Mary A opr bds 413 Summer
" Mary A tchr Parker st sch bds 129 Parker
" Peter (Margaret) h 413 Summer
" Peter F clk 113 Union bds 16 Ashland ter
" Thomas (Catherine) supt h 360 Cedar
" Wm H (Clara) lab h 158 Durfee
McPeak Thomas overseer Wamsutta Mills h 168 Merrimac
McPeck Howard R sales 791 Purchase h at Marion
McPhail Mary maid 23 Arnold pl
McPherson Susan A Mrs h 81 State
McQuade Agnes L opr 504½ N Front
" Bernard clk 70 William h at Fairhaven
" Bridget opr h 190 State
" Elizabeth A opr bds 504½ N Front
" Helen C opr bds 504½ N Front
" John B lab h 504½ N Front
" James S rodman 302 Municipal bldg bds 108 Locust
" Joseph (Martha) chauf 28 Larch h 78 Mosher
" Margaret C bkpr bds 108 Locust
" Mary opr bds 40 Vine
" Mary C opr 504½ bds N Front
" Mary P student bds 108 Locust
" Owen (Mary E) lab h 504½ N Front
" Patrick (Nellie) contr 108 Locust h do
" Theresa pharm and anaesthetist St Lukes Hospital bds do
" Wm H opr h 504½ N Front
McQuarrie Florence h 481 Summer
McQuilkin James (Mabel) eyelet mkr h 449 Orchard
" John (Margaret) h 451 Orchard

KEYSTONE OFFICE APPLIANCE COMPANY
TYPEWRITERS — SAFES — OFFICE EQUIPMENT
235 UNION STREET — Bell 420

Old Furs Repaired Remodeled & Redyed

Fur House of Sidney
COR. UNION and 6 ST. Tel. Bell 1976.
New Bedford's Most Reliable Fur Shop.

We Store Your Furs During the Summer Months

McQuilkin
" John jr hoseman Hose 6 bds 451 Orchard
McQuillan Charles J (Katherine) sec 721 S Water h 179 Wash
" Edwin J (Elizabeth) dentist 80 Spring h at Fairhaven
McVey Georgiana wid Samuel h 23 Priscilla
McWhinnie Margaret Mrs h 389 Cedar
" Robert (Margaret) opr h 317 Davis
McWilliam Annie bkpr 63 Union bds at Fall River
" John K (Margaret H) supt 63 Union h 277 Mill
Meade Anna F tchr Acushnet av sch bds 33 Arch
" Harriet A wid Wm E h 29 Arch
" Helen M tchr Phillips av sch bds 33 Arch
" James G (Annie M) chauf Police Dept h 41 Arch
" Leonard chauf 592 Pleasant h 33 Arch
" Wm H opr bds 135 Hathaway
Meadowcroft Wm (Mary) spinner h 15 Brook
Meadows Wm (Eliza) spinner h 24 Juniper
Meagher John J (Lydia) fore 180 N Second h 224 Mill
Meakin James D (Margaret A) sales 172 N Water h 43 Durfee
" see Meekin
Meal Fred (Clara) ins 126 Whitman
" John collr h 126 Whitman
" Sarah h 126 Whitman
Meaney Agnes G bds 45 Oak
" Building 955 S Water
" Catherine A opr h 1034 Purchase
" Daniel lab bds 1034 Purchase
" Ellen E wid James P h 154 N Second
" James P jr chauf lab bds 154 N Second
" Mary Mrs bds 45 Oak
" Pearl Mrs opr h 96 N Second
Meany Patrick H (Martha A) variety 113 Rivet h do
Meaney's Hall 955 S Water
Meates Edith L asst supt St Lukes Hospital bds do
Mebain John T lab h 224 Cottage
Mecado Frank V (Anna) mtrmn h 90 Clark
Mecarta Beula L tchr Parker st sch 488 Pleasant
Mechaber Amos salesmn 1204 Acushnet av bds 171 Merrimac
" Benjamin dentist 1208 Acushnet av b 171 Merrimac
" Edith tchr Harrington Memorial sch bds 171 Merrimac
" Hyman (Reca) (R Mechaber's Sons) h 87 Kenyon
" Louis clk 1204 Acushnet av bds 171 Merrimac
" Louis N (R Mechaber's Sons) 1050 Acushnet av b 87 Kenyon
" Mary wid Rachimiel h 87 Kenyon
" R's Sons (Hyman and Louis N) clothing 1050 and 1443 Acushnet av
MECHABER SIMON (Rose) Clothing and Men's Furnishings 1204 Acushnet av Tel Bell 2780 h 171 Merrimac
Mechnit Riza storekpr bds 1076 S Water
Medeiros Adeline appr bds 59 Stephen
" Adolph (Mary) opr h 341 Coffin av
" Adolphio R card ctr b 196 Central
" Alfred (Mary) opr h 14 Sidney
" Alvaro lab Greene & Wood h 27 Howland
" Amelia opr bds 6 Brightman's ct
" Amelia opr bds 201 Coggeshall
" Angelina opr bds 6 Brightman ct
" Angelo (Maria C) opr h 107 Bates
" Anna opr bds 171 Belleville av
" Anna wid Anton h 203 County
" Annie wid of Antonio h 167 Division
" Annie wid Manuel h r 605 Acushnet av
" Antone (Amelia) (Miguel & Medeiros) 179 Bonney h 261 Rivet
" Antone confr 708 S Water bds 319 S Front
" Antone (Julia) farmer h 519 Hathaway
" Antone lab h 501 First
" Antone (Mary) speeder tndr h 203 County

Briggs & Beckman **Columbia**
15-35 Commercial St. Tel. Bell 5010 STORAGE BATTERIES

J. A. LAWRENCE HARDWARE
H. & M. Paints, Sunshine Rubber Roofing, Wm. Harland & Sons Varnishes, Yale Locks, Full Universal Line, Bradford Ranges.
1029 ACUSHNET AV. Tels. Bell 2734, Auto 2063.

Medeiros
" Antone (Beatrice B) opr bds 44 Independent
" Antone (Clara) opr h r 65 Ward
" Antone (Emily) spinner h 22 Valentine
" Antone (Francesca) opr h 258 Hemlock
" Antone (Francesca) opr h 194 Cedar Grove
" Antone (Georgianna) opr h 106 County
" Antone (Mary) opr bds 15 Avon
" Antone (Mary) opr bds 202 Crapo
" Antone (Mary) opr h 566 First
" Antone (Mary) opr h 259 Front
" Antone (Mary) opr h 241 S Front
" Antone (Virginia) opr h 26 Crapo
" Antone (Virginia) opr bds 20 Holly
" Antone opr h Wildwood rd
" Antone opr bds 125 Holly
" Antone opr bds 1223 Brock av
" Antone opr bds 32 Nelson
" Antone (Rose) pntr h 113 Rockland
" Antone variety 234 S Second h do
" Antone h 76 Katherine
" Antone (Mary) lab Greene & Wood h 32 Nelson
" Antone (Frances) opr h 440 N Front
" Antone bds 225 S Front
" Antone (Aurora) spinner h 16 Tallman
" Antone (Georgianna) opr h 106 County
" Antone (Mary) opr h 1 Weaver
" Antone Mrs opr h 108 Winsor
" Antone A (Virginia) opr bds 1223 Brock av
" Antone B (Mary B) opr h 581 First
" Antone D (Julia) variety 477 Rivet h do
" Antone F opr h 423 Bowditch
" Antone J (Mary) clk 187 Dartmouth h 22 Grape
" Antone J (Eva J) laundrymn 444 Bolton h 40 Independent
" Antone J (Mary) mgr 874 Purchase h 22 Grape
" Antone J (Emily) tackwkr h 261 Rivet

Medeiros
" Antone S fore 144 S Water h 501 S First
" Antone S (Angelina) opr h 480 Coggeshall
" Antone S doffer bds 88 Eugenia
" Antone S opr h 50 Katherine
" Antone S (Emily) variety 483 Rivet h 47 Jenkins
" Antone S h 50 Katherine
" Antonia wid Colquero h 51 Mill
" Antonio opr h 149 Hathaway
" Antonio student bds 10 Thompson
" Antonio J opr bds 459 Belleville av
" Arthur T (Theresa) opr h 18 Hollyhock
" August (Minnie) farmer h 377 Shawmut av
" August (Annie) lab h 377 Shawmut av
" August (Virginia) opr h 59 Crapo
" August C (Marianna) opr bds 40 Mosher
" Ezaras weaver bds 11 Abbott
" Balbina R wid Antonio h 80 Davis
" Bella bds 131 Mt Vernon
" Bernard (Fannie) h 59 Sidney
" Canto (Mary) opr h 23 Spooner
" Carlos opr bds 9 South
" Charles hlpr bds 8 Stephen
" Charles (Annie) opr h 127 Belleville av
" Constance opr bds 108 Rivet
" Dennis (Mary) opr h 43 Katherine
" Domingos A (Mary) roofer 167 Hillman h 173 Thompson
" Emilia opr bds 196 Central
" Emily clk 1908 Purchase h at Acushnet
" Emily wid Vincent h 630 S Water
" Emma spooler bds 280 Shaw
" Ernest opr h 65 Mosher
" Ernest (Julia) spinner h 111 Sagamore
" Ernest S (Sylvia Vitorino) h 131 Mt Vernon
" Fernandes (Mary) opr h 43 Thompson
" Fernandes opr bds 107 Bates
" Flora opr bds 50 Katherine
" Francis opr bds 50 Katherine

PELEG H. SHERMAN 505 COUNTY ST.
FUNERAL DIRECTOR AND EMBALMER
OFFICE PHONES Bell 690-W Auto. 1305
RESIDENCE PHONES Bell 690-R. Auto. 1306

SIMMONS & LANGLOIS CO.
Dealers In MEN'S CLOTHING AND LADIES' GARMENTS
THE STORE OF SNAP AND STYLE.
1057-1059 ACUSHNET AVE. Bell Phone 4527, Auto Phone 2253.

MEDEIROS FRANCIS P (Emily) Grocer and Provisions 314 Dartmouth Tel Bell 1512 and Auto 5645 h 316 do
" Francisco (Mary) lab h 123 Belleville av
" Francisco (Mary) h 391 Rockland av
" Francisco E (Mary) h 373 Bolton
" Francisco E (Mary) firemn h 60 Dartmouth
" Francisco P (Mary) opr h 67 Independent
" Frank (Isabel) pntr h 62 South
" Frank doffer bds 423 Bowditch
" Frank (Teresa) driver h 431 First First
" Frank (Christino) opr h 261 Rivet
" Frank opr (Evangeline) opr h 33 Winsor
" Frank (Frances) opr h 181 Belleville av
" Frank (Mary) opr h 272 S Front
" Frank opr h 72 Winsor
" Frank (Christina) tack mkr h 261 Rivet
" Frank (Clara) opr h 856 S First
" Frank stevedore bds 387 First
" Frank jr opr h 476 Orchard
" Frank jr opr bds 387 First
" Frank E (Mary) firemn h 60 Dartmouth
" Frank J opr bds 630 S Water
" Frank L (Rose) carder h 80 Sidney
" Frank P barber 145½ Crapo h 67 Independent
" Frank R (Adalaide) lab Greene & Wood h 56 Nelson
" Frank S (Bernard) mason h 76 Scott
" Gabriel opr bds 59 Nash rd
" Gloria M opr bds 278 S Second
" Guilherme (Emily) opr h 7 Abbott
" Henry F (Mary G) weaver h 45 Nash rd
" Herbert (Catherine) copper wkr bds 2225 Purchase
" Hipolito C (Maria) opr h 104 Phillips av
" Hortense dom bds 423 Bowditch
" Isaac F (Mary) weaver h 242 Central
" Isabel opr bds 93 Swift

Medeiros
" Izaura music tchr bds 196 Central
" Jacinth (Annie) opr h 258 Hemlock
" Jacintho (Elina) opr h 26 Crapo
" Jacintho opr bds 116 Phillips av
" Jacintho E (Mary T) opr h 23 Bourne
" James driver Greene & Wood h 259 S Second
" Jennie tndr 605 E French av bds 27 Nelson
" Jesse hlpr 272 S Water h at Fairhaven
" Joao (Filomena) opr h 278 S Second
" Joaquim (Mary) opr h 1248 Rockdale av
" Joaquim (Emilina) h 27 Nelson
" John (Lillie) driver Greene & Wood h 118 Norman
" John elev opr 605 E French av h 79 Nelson
" John (Andrena) glass ctr h 240 S Front
" John (Franels) gro h 26 Waldo
" John (Emily) lab h 783 S Water
" John (Bertha) opr h 60 County
" John (Mary) opr h 261 Coggeshall
" John (Mary) opr h 170 David
" John (Mary) opr h 52 Independent
" John (Mary) opr h 58 Jenny Lind
" John opr bds 34 Independent
" John (Mary) h 1223 Brock av
" John (Elvira) opr h 78 Swift
" John (Mary) opr h 85 Purchase
" John (Mary) opr h 1223 Brock av
" John (Rose) opr 605 E French av h 202 Rockland
" John (Josephine) opr h 91 Scott
" John opr h 259 S Front
" John (Mary) lab h 90 Acushnet av
" John opr h 278 Second
" John (Matilda) carp h 85 Hemlock
" John (Maria) opr h 260 S Front
" John (Katherine) opr h 188 Blackmer
" John insp h 783 S Water
" John (Rose) opr h 5 Acushnet blks
" John barber 61 Rivet h do
" John (Oliveira & Medeiros) h 29 Waldo

THE CLINTON STREET GARAGE 156-160 CLINTON STREET
RICHMOND WOOD, Mgr.
Limousines for hire by the week day or hour — Storage Spaces — OIL and MOHAWK QUALITY
TIRES FOR SALE. Low Prices. → Day 'Phone 2613 → Night 'Phone 3115-W

AKIN-DENISON CO. FORCE FACTORY FURNACE FAMILY COAL

HODGDON Diamonds and Watches
BRISTOL BUILDING, UPSTAIRS
Both Phones
FOR CASH OR CREDIT

"SPEEDWELL FARMS" Dairy Products
LYNDONVILLE CREAMERY ASSOCIATION
1800 ACUSHNET AVE., NEW BEDFORD
Bell Tel. 2350 Auto 2073

Medeiros
" John (Alcindina) 61½ Grinnell h 295 S Front
" John jr opr 605 E French av bds 202 Rockland
" John D shoe rpr 94 Grinnell bds 103 Phillips av
" John E (Martha) (Medeiros & Co) h 127 Belleville av
" John E (Anna) opr h 13 Rivet
" John F (Jacintha) opr h 67 Prospect
" John J (Clara) yardmn h 196 Central av
" John M (Mary) opr h 244 Rivet
" John P (Mary) opr bds 5 Felton
" John R opr h 333 S Front
" John V (Mary G) cafe h 425 Purchase
" Jose (Mary F) lab 605 E French av h 27 Bourne
" Jose (Maria) h 575 S Water
" Jose P (Annie C) opr h 104 Potomska
" Joseph opr h 27 Bourne
" Joseph (Jessie) opr h 20 Holly
" Joseph (Anna S) carp h 191 Bonney
" Joseph (Olive) chauf bds 45 Babbitt
" Joseph firemn 605 E French av h 138 Bowditch
" Joseph (Deolinda) opr h 163r Coggeshall
" Joseph (Emily) opr h 406 S Front
" Joseph (Marie) opr h 142 Division
" Joseph (Mary) opr h 74 Mosher
" Joseph (Mary) opr h 571 First
" Joseph (Mary) opr h 241 S Front
" Joseph opr h 70 Independent
" Joseph opr bds 32 Nelson
" Joseph (Mary) opr h 483 Belleville av
" Joseph (Marie) opr h 76 Earle
" Joseph variety 347 Bolton h 345 do
" Joseph variety 139 Hemlock h 45 Babbitt
" Joseph yardmn bds 345 Bolton
" Joseph (Mary) h 55 Delano
" Joseph (Maria J) carp h 14 Sidney
" Joseph (Mary) opr h 36 Independent
" Joseph C (Mary) lab h 22 Nelson
" Joseph C opr h 108 River

Medeiros
" Joseph C (Mary) opr 278 Tinkham
" Joseph D (Mary) fish 100½ Potomska h 630 S Water
" Joseph D shoes 535 S Water h at Fairhaven
" Joseph E opr bds 335 S Front
" Joseph F (Otense) opr h 269 Query
" Joseph G (Mary) farmer h 1477 Plainville rd
" Joseph J (Emily) lab h 630 S Water
" Joseph J opr h 335 S Front
" Joseph P (Anna) opr h 104 Patomska
" Joseph P opr bds 49 Hathaway
" Joseph R (Annie) lab Greene & Wood h 54 Dartmouth
" Joseph R jr lab Greene & Wood bds 54 Dartmouth
" Joseph S (Rose) firemn h 138 Bowditch
" Joseph S (Adelaide) opr h 41 Nash rd
" Joseph S jr opr bds 41 Nash rd
" Joseph V (Maria) opr h 20 Winsper
" Jules (Mary) opr h 82 Sagamore
" Jules C (Mary) lab Greene & Wood h 49 Hall
" Julia clk bds 87 Wash
" Julia winder 605 E French av bds 14 Sidney
" Julius lab bds 43 Katherine
" Julia opr bds 121 Hope
" Lydia opr bds 56 Nelson
" Lydia S comber bds 49 Hall
" Mabel opr bds 56 Nelson
" Manuel (Lopes & Medeiros) 256 Acushnet av h 10 Thompson
" Manuel chauf 605 E French av h 59 Stephen
" Manuel clk bds 65 Stephen
" Manuel (Jutia) lab 214 S Water h 76 Sidney
" Manuel opr bds 630 S Water
" Manuel (Fannie P) opr h 88 Potomska
" Manuel (Claudia) opr h 6 Brightman's ct
" Manuel (Irmina) opr h 25½ Howland

THE MESSENGER PRESS
131 UNION ST. PRINTING Tel. Bell 5427

WENTWORTH CLOTHING CO.
MEN'S CLOTHING AND FURNISHINGS
211 UNION STREET. Tels. Bell 999, Automatic 1125.

Medeiros
" Manuel (Jacintha) opr h 104 Phillips av
" Manuel (Josephina) opr h 325 S Front
" Manuel opr h 136 Blackmer
" Manuel (Mary) opr h 67 Stowell
" Manuel (Mary) opr h 11 Hyacinth
" Manuel (Mary) opr h 157 Crapo
" Manuel (Mary) opr h 214 Cedar
" Manuel (Mary) opr h 76 Katherine
" Manuel opr bds 89 Purchase
" Manuel opr bds 59 Nash rd
" Manuel opr bds 1771 Acushnet av
" Manuel opr bds 48 Thompson
" Manuel opr bds 10 Thompson
" Manuel opr h 134 Nash rd
" Manuel opr bds 575 S Water
" Manuel opr h 29 Katherine
" Manuel opr bds 214 Cedar
" Manuel opr h 345 Sagamore
" Manuel (Helen) tack wkr h 407 Allen
" Manuel (Anna) wheeler U St Ry Co h at Fairhaven
" Manuel (Mary) spooler h 59 Collette
" Manuel (Mary J) fishermn h 80 Sagamore
" Manuel opr h bds 48 Thompson
" Manuel opr bds 587 First
" Manuel lab h 29 Bullard
" Manuel opr bds 214 Cedar
" Manuel opr bds 32 Nelson
" Manuel opr dbs 440 N Front
" Manuel (Mary) opr bds 284 S Front
" Manuel (Bernardina) opr h 571 First
" Manuel opr bds 280 Tinkham
" Manuel (Mary) opr h 587 Second
" Manuel (Rose) grind carder h 126 Division
" Manuel (Mary) opr bds 20 Holly
" Manuel (Mary) lab h 27 Nelson
" Manuel (Mary) opr h 38 Dunbar
" Manuel h 170 Division
" Manuel (Mary) h 59 Stephen
" Manuel bds 139 County
" Manuel jr chauf bds 59 Stephen
" Manuel A clk 349 Rivet h at Dartmouth

Medeiros
" Manuel A (Aurrora) hlpr h 195 Bonney
" Manuel A (Sylvine) second hd 605 E French av h 139 Earle
" Manuel F (Mary) speeder tndr h 114 Nash rd
" Manuel F tailor 108 Potomska h 202 County
" Manuel F opr bds 423 Bowditch
" Manuel F opr bds 32 Query
" Manuel F (Mary) h 65 Stephen
" Manuel G (Matilda) lab 5 Cannon h at Fairhaven
" Manuel G h 65 Katherine
" Manuel J (Mary) (Baptista & Medeiros) 126 Dartmouth h 32 Page
" Manuel J (Fannie) lab h 43 Arch
" Manuel J (Mary C) opr h 214 Cedar
" Manuel M (Isabelle) lab h 480 Belleville av
" Manuel M lab Holmes whf h 27 Nelson
" Manuel P (Elizabeth) opr bds 149 Hathaway
" Manuel P (Fannie) opr h 567 First
" Manuel R (Mary) driver h 27 Nelson
" Manuel R (Bertha) opr h 32 Query
" Manuel S (Georgianna) mason h 20 Covell
" Manuel S (Rose S) opr h 88 Eugenia
" Manuel S jr (Frances S) winder bds 88 Eugenia
" Manuel V opr h 383 S Second
" Maria opr bds 6 Brightman's ct
" Maria opr bds 105 Collette
" Maria G opr bds 107 Bates
" Marian (Mary) opr h 412 First
" Mariana C opr bds 100 Phillips av
" Marianno (Marie) barber 5 Bedford h do
" Marianno (Mary) lab h 8 Stephen
" Marianno opr bds 571 First
" Marianno F opr h 260 S Front
" Marianno J lab h 783 S Water
" Marianno V opr h 236 S Front
" Marie wid opr h 14 Winsor
" Marion opr bds 630 S Water
" Marion opr bds 480 Belleville av

Frank M. Metcalf Civil Engineer and Surveyor
25 MERCHANTS BANK BLDG.
Tels. Bell 2493-W, Auto 1276.

RAY & CIE Distinctive Apparel "Different" 101 William Street New Bedford

COATS WRAPS | FROCKS HOSIERY | CORSETS Tailored SUITS | SPORT TOGGERY UNDERTHINGS | BLOUSES NECKWEAR

Medeiros
" Mary doubler 605 E French av bds 259 Front
" Mary opr bds 213 S Front
" Mary opr bds 171 Belleville av
" Mary opr bds 59 Nash rd
" Mary opr 605 E French av bds 27 Nelson
" Mary opr 605 E French av bds 14 Sidney
" Mary tndr 605 E French av bds 65 Howland
" Mary tndr 605 E French av bds 53 Winsor
" Mary opr bds 108 Rivet
" Mary opr bds 783 Water
" Mary opr bds 775 S Water
" Mary opr bds 136 Blackmer
" Mary opr bds 54 Dartmouth
" Mary opr bds 159 Hemlock
" Mary opr bds 173 Thompson
" Mary opr bds 21 Spooner
" Mary opr bds 56 Nelson
" Mary opr bds 440 N Front
" Mary opr bds 278 S Second
" Mary opr bds 278 Tinkham
" Mary opr bds 412 First
" Mary spinner 605 E French av bds 27 Bourne
" Mary spinner bds 34 Independent
" Mary h 10 Thompson
" Mary bds 131 Mt Vernon
" Mary bds 1223 Brock av
" Mary Mrs opr h 59 Acushnet av
" Mary Mrs laund bds 214 Cedar
" Mary Mrs spooler h 108 Winsor
" Mary Mrs variety 57 Hemlock h 173 Thompson
" Mary Mrs bds 159 Hemlock
" Mary Mrs h 69 Rockdale av
" Mary wid Charles P h 423 Bowditch
" Mary wid Louis h 739 Belleville av
" Mary A spinner 605 E French av bds 27 Nelson
" Mary C opr bds 280 Tinkham
" Mary E opr bds 136 Irvington
" Mary F Mrs opr h 501 Acushnet av
" Mary J opr bds 313 S Second
" Mary J opr bds 136 Blackmer
" Mary L opr bds 136 Irvington
" Mary S opr bds 41 Nash rd
" Naomi opr bds 107 Bates

Medeiros
" Olga E opr bds 57 Mill
" Otillie student bds 316 Dartmouth
" Palmira opr bds 27 Nelson
" Paul (Mary) fore h 280 Shaw
" Paul jr opr bds 280 Shaw
" Philomina wid Paul bds 178 Dartmouth
" Rosa Mrs opr h 579 First
" Rose wid Manuel J h 115 Bonney
" Seraphim (Anunceicao) opr h 261 Coggeshall
" Sophia opr 605 E French av bds 37 Nelson
" Steno R (Mary) opr h 61 Nelson
" Stephen (Mary) opr h 20 Kane
" Sylvester opr bds 129 S Second
" Theodore (Mary) opr h 68 Norwell
" Theodore C (Louisa) opr h 136 Irvington
" Theresa opr bds 10 Thompson
" Virginia opr bds 27 Nelson
" Virginia opr bds 4 Nelson
" Wm (Sarah) fore h 7 Waverly
" Wm (Mary) mach h 482 Bolton
" Wm opr h 14 Fair
" Wm sweeper 605 E French av h 202 Rockland
" Wm sweeper 605 E French av bds 202 Rockland
" Wm jr opr bds 7 Waverly
" & Co (John E Medeiros, Antonio E Fernandes) gros 212 Coggeshall
" & Co (Manuel R Modesto) gro 309 Dartmouth
Medina Antone bds 24 Madison
" Henrique opr h 369 Coggeshall
" John opr h 369 Coggeshall
" John weaver h 318 S Front
" John jr opr bds 318 S Front
" John B shipping clk b 495 N Front
" Manuel (Mary) 3d hand h 495 N Front
" Mary opr bds 318 S Front
" Mary bds 495 N Front
Meehan Annie student bds 344 Purchase
" Bridget Mrs h 238 Tremont
" Daniel rem to Norwich Conn
" Henry fore 43 Church bds 344 Purchase

MAIBOHM SIX
The Economical Motor Car. Touring, Roadster, Sedan, Coupe and Sport Model.
Sales and Service HARVARD GARAGE 1564 PURCHASE ST. NEW BEDFORD, MASS. Bell Phone 1778.

SEND US YOUR ORDERS. WE FILL THEM COMPLETE
Complete Stock of Hardware, Paints, Wall Papers T. J. MORIARTY
CENTURY ASBESTOS SHINGLES Tels. Bell 462and463, Auto 1083
308 PURCHASE ST.

Meehan
" James (Nora) trackmn U St Ry Co h 715 Kempton
" John F sub carrier P O h 68 Ward
" Mary bkpr bds 344 Purchase
" Mary Mrs wid John h 344 Purchase
" Nellie bkpr bds 344 Purchase
" Patrick lab bds 20 S Second
Meekin Agnes sten bds 141 Division
" Edward V letter carrier bds 141 Division
" Frank elect bds 141 Division
" Hugh (Mary) city lab h 141 Division
" Leo lab bds 141 Division
" Stephen mach bds 141 Division
Meeking James (Lilly) spinner h 62 Central av
" & Co John O Ting mgr restr 700 Purchase
Meggison Robert T (Julia F) opr h 30 Acushnet av
Meilland Joseph (Eugenie) mach h 46 Ashley
Mein Ethel C clk 185 Union bds 29 Bonney
" Frederick K (Mary) fore shipper h 29 Bonney
Mekmet Vehbi pool 1618 Acushnet av h 239 Sawyer
Melanc John (Mary) opr 131 Court h 224 Cottage
Melancon Ludger (Mary) opr h 81 Independent
Melanson Albon shoemkr 529 N Front
" Adolph pntr bds 47 Nye
" Albert (Mary) shoe rpr h 53 Howard av
" Azilie wid Frank h 106 Tallman
" Charles weaver bds 160 Earle
" Clovis (Bertha) mule spinner h 286 Collette
" Alma hkpr bds 100 Whitman
" Denise h 47 Nye
" Edward dentist bds 160 Earle
" Elyear floormn 605 E French av bds 67 Penniman
" Emma Mrs opr bds 110 Tinkham
" Estella opr bds 67 Penniman
" Frank (Lea) opr bds 56 Belleville rd
" Frank M lab bds 110 Tinkham

Melanson
" Hattie Mrs bds 184 Phillips av
" Ida M opr bds 106 Tinkham
" Joseph (Locadie) carp h 26 Merrill
" Joseph J (Emma) tmstr h 5 Bullard
" Jude (Henrietta) carp h 110 Whitman
" Lea M opr bds 106 Tinkham
" Leander lab bds 241 State
" Lillian opr bds 5 Bullard
" Lydia opr bds 47 Nye
" Maxim (Diana) speeder tndr h 160 Earle
" Pamelia dom bds 160 Earle
" Peter opr bds 56 Belleville rd
" Placide (Pelage) woodsmn h 56 Belleville rd
" Rose opr bds 26 Merrill
" Rose D opr bds 47 Nye
" Thomas box mkr 54 Mill rd h 67 Penniman
" Thomas (Jane) driver h 67 Penniman
" Winnie opr bds 160 Earle
Melham Francis (Annie F) opr h 60 Belleville rd
Melia Michael J (Edith) chauf h 203 Whitman
" Thomas lab bds 12 Pope
" Thomas opr h 53 Mosher
" Violet opr bds 92 Morton ct
Melin Jose opr bds 39 Deane
Mellen Comes conf 934 Purchase h 87 Rotch
" Joseph (Jennie) mach 25 Elm h 46 Ashley
Melling Frederick (Annie) agt h 41 Willard
" Herbert (Evelyn) student h 467 Brock av
Mello Adelaide opr bds 45 Jenkins
" Adolfo P clk bds 121 Hope
" Albena opr bds 815 S Water
" Albert lab bds 121 Hathaway
" Albert P clk h 281 S Front
" Aldo opr bds 191 Belleville av
" Almeida T opr bds 418 S Second
" Angelo opr bds 96 Davis
" Angelo C clk 84 Hemlock bds 86 Wash rd
" Angelo P (Amelia P) fish 474 Orchard

JOSLIN CORNICE CO.
10-14 S. Second Street
Tel. Bell 2219 1321
Purchase Street Tel. Bell 5525
AUTO RADIATOR WORKERS
We Straighten AUTO BODIES However Damaged
Truck Radiators Rebuilt
SHEET METAL WORK
Metal Ceilings Fireproof Doors Cornices and Skylights

GUILHERME M. LUIZ Banker and Steamship Agent
Agent for the Transportes Maritimos do Estado the only Portuguese Line conducting a fast freight and passenger service between New Bedford and Azores, Madeira and Lisbon.
634 Pleasant St. Tels. Bell 3000. Auto 1239 56 Acushnet Ave. Tels. Bell 4327-M Auto 5736

WALL PAPERS Artistic and Decorative
HERMAN H. HATHAWAY
87 Main St., Fairhaven
Telephone Bell 4567

MANHATTAN MARKETS
Wholesale and Retail Meats, Fish, Fruit and Provisions
Main Store 874 Purchase St. Branches 87 Dartmouth St. and 773 Kempton St.

Mello
" Angelo P (Emily) fruit h 16 Gosnold
" Annie Mrs dom bds 153 Hemlock
" Anthony (Louise) clk National Spun and Silk Co bds 289 Phillips av
" Anthony (Albertina) opr h 166 Belleville av
" Anthony (Piadade) opr h 142 Belleville av
" Antone (Flora) chauf h 154 Acushnet av
" Antone (Olivia) clk 119 Sylvia
" Antone (Mary) fishermn bds 1179 Brock av
" Antone (Maria) lab h 51 South
" Antone lab h 25 Morton ct
" Antone (Emily) opr h 171 Bonney
" Antone (Laura) opr h 28 Hall
" Antone (Mary) opr h 1179 Brock av
" Antone (Mary) opr h 95 Scott
" Antone (Mary) opr h 603 Water
" Anton opr bds 22 Nelson
" Antone opr bds 303 S Front
" Antone opr bds 103 Bates
" Antone opr h 20 Independent
" Antone (Annie) fisherman h 37 Scott
" Antone (Caroline) variety 160½ Crapo h 104 Mosher
" Antone carp h 284 S Second
" Antone firemn h 245 S Front
" Antone chauf 100 S Water h at S Dartmouth
" Antone Correia (Philomena) driver h 12 Winsper
" Antone C (Rose F) speeder tender h 28 Briggs
" Antone F (Mary) slubber tender h 18 Circuit
" Antone F jr opr bds 18 Circuit
" Antone G jr (Mary)) clk h 6 Warwick
" Antone M (Maria) opr h 12 Granfield
" Antone P (Rose) fishermn h 303 S Front
" Antone P (Mary) glass blower h 484 Allen
" Antone R fore 144 S Water h at Fairhaven

Mello
" Antone T farmer h 195 Coggeshall
" Antone V (Rose) firemn h 121 Hathaway
" Antonio jr b 38 Hollyhock
" Antonio B (Amelia) chauf h 31 Grape
" Antonio G (Mello & Lopes) 103 Rivet
" Antonio J (Mary) lab h 38 Hollyhock
" Antonio S (Mary) opr h 483 Belleville av
" Arcenio fishermn h 328 S Frot
" Arlina opr bds 22 Winsper
" Arsene (Jessie) speeder tender h 27 Circuit
" Arthur (Morgant) loom fixer bds 8 Felton
" August opr bds 1071 S Water
" Arthur S opr bds 49 Thompson
" August P twister tndr bds 122 Acushnet av
" Bento B (Annie) opr h 17 Stapleton
" Bros (Frank E and John E) gros 165 Hemlock
" Camillo E (Mary) gro 61 Crapo h 169 County
" Catherine opr bds 495 Bolton
" Celestine (Rose) opr h 71 Bates
" Charles (Levira) barber 716 Purchase rm 5 h 31 Sidney
" Charles, U S N bds 121 Hathaway
" Christie (Alexandria) (Sidel & Mello) and pool 1668 Acushnet av h 492 N Front
" Constance Mrs opr h 36 Sidney
" Denise opr bds 65 Rockdale av
" Denise C opr bds 78 Davis
" Domingos (Cecelia) barber 1765 Acushnet av h 59 Covell
" Dorothy tndr 605 E French av bds 75 Grinnell
" Edmund restr 137 Rivet h 12 Granfield
" Edward G hlpr 790 Purchase bds at Fairhaven
" Emile P (Stella) opr h 281 S Front
" Emily opr bds 74 Nelson
" Emily opr bds 247 S Front

WATSON-PENFIELD CORP.
HOGAN WATER CLOSETS NO NOISE ASK YOUR PLUMBER OR ASK US
28 NORTH SECOND STREET Tel. Bell 3910.

Steiger Dudgeon Co. Purchase, Union and Pleasant Streets Telephone 82
New Bedford's Progressive Department Store

Mello
" Emily S wid Manuel bds 20 Independent
" Ernest opr bds 108 Rivet
" Ernest M speeder tndr bds 125 Whitman
" Eugene M opr bds 127 Whitman
" Evariste (Angeline S) h 443 Bolton
" Ezekiel (Emilia) mariner h 59 Crapo
" Francisco (Jessinto De S) clk h 275 Rivet
" Frank driver bds 27 County
" Frank (Emily) opr h 129 Whitman
" Frank (Mary) opr h 196 Division
" Frank (Mary) opr h 6 Fulton ct
" Frank (Margaret) lab h 9 Spooner
" Frank (Maria) opr h 105 Collette
" Frank (Francisca) h 123 Crapo
" Frank (Maria) opr h 12 Independent
" Frank (Frances) h 11 Sycamore
" Frank jr clk 165 Hemlock bds 9 Spooner
" Frank A (Adeline) fruit 1750 Acushnet av h do
" Frank C (Gertrude) opr h 400 First
" Frank E (Rose) (Mello Bros) h 36 King
" Francisco S (Jessie) h 275 Rivet
" Frank M (Mary) opr bds 127 Whitman
" Frank M (Prudencia) opr h 25 Sagamore
" Gabriel (Mary) opr h 80 Winsor
" Guilhermina hkpr h 929 County
" Henrique R (Antonia) opr bds 373 Bolton
" Herman T (Nancy) opr h 7 Roosevelt
" Isabel opr bds 77 Sidney
" Jacintho (Emily) opr h 74 Nelson
" Jacintho jr opr bds 74 Nelson
" Jacintho C (Frances) bds 12 Winsper
" James G (Mary) opr h 272 S Front
" Jesse doffer 605 E French av h 163 Crapo
" Jesse G (Mary) opr h 67 Winsor
" Jesuina Mrs h 249 Nash rd
" Joan P (Maria) h 181 Coffin av

Mello
" Joan R opr bds 455 Belleville av
" Joaquim (Mary) restr bds 1505 Acushnet av
" Joaquim (Mary) spinner h 58 Phillips av
" Joaquim (Mary) twister h 30 Thompson
" John oiler h 162 Bates
" John (Ludvina) opr h 35 Circuit
" John (Sylvia) opr h 8 Oneka la
" John (Georgianna) pntr h 12 Winsper
" John (Mary) speeder tndr h 56 Grinnell
" John fishermn h 24 Howland
" John (Julia) barber 313 Dartmouth h 38 Hollyhock
" John opr h 571 First
" John (Mary) lab h 161 Crapo
" John opr h 126 River rd
" John opr h 579 First
" John opr bds 71 Swift
" John (Mary) opr h 417 First
" John B (Barbara) lab h 88 Mosher
" John B jr lab bds 88 Mosher
" John E (Mello Bros) h 40 Sidney
" John F (Mary) firemn h 361 Arnold
" John F (Mary) opr h 65 Rockdale av
" John G eyelet wkr bds 66 Rockland
" John J scrubber h 163 Crapo
" John M (Ida) opr h 123 Whitman
" John O baker 103 County h 53 Mosher
" John P (Velicerino)) clk 185 Rockland h 71 Rivet
h 71 Rivet
" John P (Mary) second hd h 188 Coffin av
" Jose opr bds 121 Eugenia
" Jose opr bds 134 Nash rd
" Jose opr bds 77 Davis
" Jose bds 327 County
" Jose B clk 66 Howland bds 60 do
" Joseph fishermn bds 27 County
" Joseph (Elizabeth) opr h 353 Bolton
" Joseph (Louise) opr h 27 County
" Joseph opr 605 E French av h 77 Davis

Frank A. Hurley
308 MILL STREET
Automobiles
Service Garage
Accessories Tires & Tubes Storage Batteries Recharged

The Fashion Furrier FURS MADE TO ORDER
FUR STORAGE CLEANING DYEING AND REPAIRING
758 Purchase St. Bristol Bldg. New Bedford, Mass. Bell Phone 4681.

Mello
" Joseph opr bds 61 Canoll
" Joseph opr bds 143 Coffin av
" Joseph opr bds 96 Davis
" Joseph opr bds 22 Nelson
" Joseph opr bds 74 Nelson
" Joseph opr bds 127 Whitman
" Joseph opr h 106 Winsor
" Joseph lab h 50 Katherine
" Joseph (Mary) opr h 39 Stowell
" Joseph stove rpr 984 Purchase h 353 Bolton
" Joseph (Rosalina) wvr h 117 Jouvett
" Joseph weaver bds 88 Mosher
" Joseph (Mary) yardmn h 271 S Front
" Joseph h 73 Mosher
" Joseph h 15½ Viall
" Joseph (Virginia) opr h 9 Davis
" Joseph (Angelina) pntr 47 Howland h do
" Joseph (Hermina) eng 444 Bolton bds 24 Briggs
" Joseph B clk 66 Howland bds 1063 Rockdale av
" Joseph B (Mary) opr h 499 Bolton
" Joseph B opr h 112 Mott
" Joseph F h 319 S Front
" Joseph F jr (Mary) clk 437 S Water h 17 Sidney
" Joseph H (Josephine) photo 60 Acushnet av h 108 Rivet
" Joseph J (Cecilia) blksmth 362 S Water h 59 Briggs
" Joseph M (Annie) opr h 103 Bates
" Joseph M (Emily) opr h 127 Whitman
" Joseph P (Elvira) fishermn h 190 Coffin
" Joseph P (Mary) city lab h 77 Rockdale av
" Joseph P opr h 50 Katherine
" Joseph S (Mary) barber 278 Purchase h 327 County
" Julia opr zds 77 Sidney
" Julius (Rose) opr h 79 Mathew
" Laura opr bds 75 Grinnell
" Lena opr bds 103 Bates
" Lena T opr bds 418 S Second
" Louis F clk 706 Purchase h 314 S Front

Mello
" Louisa wid h 77 Sidney
" Manuel (Candida) fruit 1512 Acushnet av h 1505 do
" Manuel (Maria C) variety 50 Howland h do
" Manuel clk h 389 S Second
" Manuel (Emma) drillwkr h 205 County
" Manuel (Mary) lab h 135 Winterville rd
" Manuel (Albia) opr bds 204 Crapo
" Manuel (Altina) opr h 63 Scott
" Manuel (Emily) opr h 76 Howland
" Manuel (Isabella) opr h 72 Winsor
" Manuel (Marion) opr h 157 Crapo
" Manuel (Mary) opr h 67 Acushnet av
" Manuel (Mary) opr h 103 Jouvett
" Manuel (Mary) opr b 109 Nash rd
" Manuel (Mary) opr h 305 S Front
" Manuel (Rose) opr h 107 Coffin av
" Manuel opr bds 196 Division
" Manuel opr bds 248 Nash rd
" Manuel opr h 226 Rivet
" Manuel opr bds 77 Sidney
" Manuel opr h 493 Belleville av
" Manuel opr bds 49 Short
" Manuel (Mary) lab h 104 Potomska
" Manuel (Mary) gro 527 S Second h 519 do
" Manuel (Rose) opr h 355 Bolton
" Manuel (Rosa) sheet metal wrkr 1236 Purchase h 60 Short
" Manuel (Mary) opr h 30 Cove
" Manuel (Maria) fisherman h 99 Bellevue
" Manuel (Mary) clk h 169 Hathaway
" Manuel (Annie) sales h 13 Mosher
" Manuel (Maria) bds 89 Sagamore
" Manuel h 1505 Acushnet av
" Manuel Bento (Mary) wvr h 423 Bowditch
" Manuel B (Emily) gro 66 Howland h 1063 Rockdale av
" Manuel B opr h 91 County
" Manuel B (Annie) sewing machines 32 Delano h 13 Mosher
" Manuel B jr clk 66 Howland bds 1063 Rockdale av
" Manuel C (Mary) carp h 248 Rivet

SULLIVAN ENGINEERING CO.
POWER PLANT PIPING AND HEATING CONTRACTORS
STEAM GAS AND WATER SUPPLIES
125 N. WATER ST. Tel. Bell 4704.

ALL THE NEWS

New Bedford Times

NEW BEDFORD'S BRIGHTEST NEWSPAPER
EVENING, 2c; SUNDAY, 5c.

ALL THE TIME

MELLO MANUEL C (Francisca) Fish Oysters Clams Etc., 209 Rivet h 211 do Tel Auto 5702
" Manuel C (Mary) variety 125 Earle h 187 Hathaway
" Manuel C (Adeline) washmn h 368 Orchard
" Manuel C (Mary C) opr h 113 County
" Manuel C jr opr bds 113 County
" Manuel D (Mary) opr h 45 Jenkins
" Manuel D (Mary) opr h 22 Nelson
" Manuel F (Anna) opr h 125 Belleville av
" Manuel F opr bds 18 Circuit
" Manuel M (Mary P) chauf h 149 Hathaway
" Manuel M clk 145 Church h 169 Hathaway
" Manuel M (Mary) h 271 S Front
" Manuel M (Levina) opr bds 125 Whitman
" Manuel M (Mary) h 125 Whitman
" Manuel M jr (Olwine) opr h 121 Whitman
" Manuel P opr h 94 Sidney
" Manuel P (Laura) opr h 19 Bourne
" Manuel P twister tndr bds 122 Acushnet av
" Manuel P (Sylvia) h 279 Bolton
" Manuel S (Mary) opr h 49 Thompson
" Manuel T (Georgiana T) opr h 418 S Second
" Marcellino (Mary) h 122 Acushnet av
" Maria opr bds 77 Davis
" Marianna opr bds 510 S Second
" Marianno (Evangeline) mason h 14 Jenkins
" Marianno opr 605 E French av h 75 Grinnell
" Marianno G (Alexandrina) fishermn h 220 Rockdale
" Mary clk bds 16 Gosnold
" Mary opr bds 71 Bates av
" Mary opr bds 96 Davis
" Mary opr bds 45 Jenkins
" Mary opr bds 249 Nash rd
" Mary opr bds 104 Potomska

Mello
" Mary spr 605 E French av bds 389 S Second
" Mary opr h 171 Bonney
" Mary spinner 605 E French av bds 68 S Water
" Mary spooler 605 E French av bds 163 Crapo
" Mary spooler tender bds 1179 Brock av
" Mary tndr 605 E French av bds 614 S Water
" Mary warper 605 E French av bds 1111 S Water
" Mary Mrs dom bds 96 Davis
" Mary Mrs ironer 270 Acushnet av
" Mary Mrs bds 71 Swift
" Mary wid h 819 S Water
" Mary wid Joseph hkpr h 267 Austin
" Mary wid Manuel bds 204 Crapo
" Mary D opr bds 38 Stowell
" Mary P opr bds 72 Acushnet av
" Mary S wid Manuel E h 32 W French av
" Mary opr bds 65 Rockdale av
" Mary B clk 182 Union bds 1063 Rockdale av
" Mary E clk city clerk's office 18 Municipal blg bds 151 Hemlock
" Mary R Mrs opr h 73 Dunbar
" May P clk 474 Park bds 16 Gosnold
" Olive opr bds 162 Bates
" Pacheco (Rose) opr b 137 Thompson
" Palmira wid h 241 Shaw
" Rosa opr bds 129 Whitman
" Rosa bds 83 Davis
" Rosa wid Manuel h 104 Collette
" Rose opr h 162 Bates
" Rose opr bds 204 Crapo
" Rose opr bds 54 Stephen
" Seraphine (Violet S) gro 84 Hemlock h 36 Kane
" Silveiro opr bds 201 Coggeshall
" Sophie opr h 80 County
" Stella opr bds 373 Bolton
" Sylvester opr bds 17 Stapleton
" Sylvina opr bds 303 S Front
" Victor (Mary) firemn h 61 Carroll
" Virginia (Rose) opr h 71 Bates
" Virginia opr bds 75 Grinnell
" Virginia opr bds 22 Nelson

N. P. DUBUC & CO.
MANUFACTURERS OF
Cement Blocks and Artificial Stones
Works: Rear 101 Princeton St. Residence: 109 Princeton St. Tel. Connection NEW BEDFORD, MASS

Bookkeeping, Shorthand, Typewriting, Penmanship, etc. Taught thoroughly at
KINYON'S COMMERCIAL SCHOOL
DUFF BLDG., Cor. William and Pleasant Sts., NEW BEDFORD, MASS.

Ford THE UNIVERSAL CAR
Motor Sales Company
AUTHORIZED DISTRIBUTORS
SALES AND SERVICE 1382-86 PURCHASE ST.
BELL PHONE 5550

Mello
" Valentina hkpr 92 Allen
" Victor E instr N B Vocational sch bds 57 Foster
" Wm C (Frances) lab h 39 Hemlock
" & Lopes (Antonio G Mello, Manuel M Lopes) gros 103 Rivet
" see DeMello
Mellor Agnes weaver bds 122 David
" Alfred carrier P O h at Fairhaven
" Alfred R rem to Somerville
" Alice weaver h 165 Kempton
" Alice E sten 105 William rm 32 bds 114 Willow
" Arthur (Mary E) clk P O h 114 Willow
" Charles E (Eva) carp h 47 Newton
" Clara opr bds 122 David
" Dennis F (Mary A) wvr h 8 Felton
" Frank H (Eva) carriage pntr 1272 Rockdale av h 1276 do
" Frederick student bds 114 Willow
" James (Lulu) spinner h 161 Nash rd
" James (Sarah A) opr h 122 David
" John (Maria) firemn U St Ry Co h 361 Arnold
" John E (Fanny) loom fixer h 436 Rivet
" John L (Ellen) mech 1386 Purchase h 279 Shaw
" Leonard (Mary) supt Oneko Mill h at Fairhaven
" Leonard jr clk 131 Court bds at Fairhaven
" Marriott W (Eliza) mach 25 Ellen h 184 North
" Mary Mrs corsets 1077 Acushnet av h at Fairhaven
" Percy (Maude) insp Oneko Mill h 428 Cedar Grove
" Sarah wid John h 1276 Rockdale av
" Sarah A opr bds 122 David
" Thomas (Henrietta) spinner h 68 Crapo
Melody Anthony A city lab bds 73 Fruit
" Anthony J (Mary) second hd h 308 Hawthorn
" Eugene clk bds 73 Fruit
" Joseph (Annie) opr h 293 Collette
" Lillian bkpr bds 308 Hawthorn

Melody
" Margaret tel opr 57 N Second bds 308 Hawthorn
" Ruth sten 628 Pleasant bds 308 Hawthorn
" Wm (Yvonne) clk h 295 Pleasant
" Wm (Catherine) overseer Wamsutta Mills h 73 Fruit
Meltzer Eli (S Meltzer & Co) 64-66 Union bds 9 Bedford
" Moris (Dora) clk h 324 Purchase
" Samuel (Celia) (S Meltzer & Co) 64-66 Union h 9 Bedford
" S & Co (Samuel and Eli Meltzer Samuel Hurwitz) whol fruit 64-66 Union
Melvin George (Margaret J) fght clk 590 Acushnet av h 251 Court
Mement Besim opr h 60 Cove
Memoshi Amelia hkpr 104 Cedar Grove
Menache John spinner bds 291 Belleville av
" Kate M Mrs h 5 Penniman
Menard Alberic J overseer Bristol Mfg Corp h 120 Tallman
" Albert (Regina) sales 1301 Acushnet av h 189 Hathaway
" Alexina wid Joseph h 352 N Front
" Edward chauf 22 William bds 298 Bowditch
" Ernest bkpr bds 207 Bowditch
" Frank opr bds 207 Bowditch
" Frank (Alixina) clk 1413 Acushnet av h 208 Bowditch
" Honore (Adele) opr h 530 N Front
" Honore jr (Evelyn) furn bds 530 N Front
" Joseph P loom fixer h 21 Mosher
" Louis (Laura) rubber wkr h 61 Princeton
" Margaret H wid Jeremiah B h 1529 Purchase
" Mary Mrs opr h 2 Penniman
" Norman opr bds 336 Sawyer
" Rose A h 1520 Purchase
" Timothe (Maria) overseer A M Corp h 226 Bowditch
" Wilfred (Mary) baker h 89 Hathaway
" Wladyslas mach h 19 Page
" see Maynard

Quality Best THE ACONN PRESS Prices Right
ANDREW C. CONN, Proprietor
BOOK AND JOB PRINTERS
141 HOLLY STREET NEW BEDFORD, MASS.
Telephone Connection

Hemingway Bros. HEAVY TEAMING and AUTO TRUCKING
407 BOLTON ST., Garage at 19 Swift St. NEW BEDFORD, MASS.
Bell 3633—Auto. 5617.

HIRST THE PLUMBER
MAGEE FURNACES HEATERS RANGES
31-33 N. WATER ST.
HEATING PLUMBING
TELS. BELL 466, AUTOMATIC 1055.

Mendell Charles H (Sarah) firemn 350 S Second h 184 Shawmut
" David F (Martha E) clk h 68 Caroline
" David T (Maria) carp 111 Willis h 456 Chancery
" James W boxmkr bds 18 Mill
" Jennie C bkpr 47 N Second h at Mattapoisett
" Reginald H (Elizabeth G clk 693 Purchase h 254 Maxfield
" Rosamond A clk 58 Adams bds 54 Sycamore
" see Mandell
Mendelson Abram (Sarah) real est h 139 Mt Pleasant
MENDELSON HYMAN (Annie) Treas Hiram Wheaton & Son Inc 45-51 School h 139 Mt Pleasant
" Israel pharm bds 141 Mt Pleasant
" Jacob D (N Y Clothing Co) clothing 109 Union h 312 Purchase
" Max student bds 141 Mt Pleasant
Mendes Albert (Roza) opr 131 Court h 59 S Second
" Alexander (Eliza M) opr h 659 First
" Amelia opr h 14 Cotter
" Amelia opr bds 387 Belleville av
" Amos (Carolina) opr h 395 First
" Anthony eng 1 Bridge sq h 25 Mill
" Antonia wid hkpr h 349 Belleville av
" Constance C bds 136 Dartmouth
" Constancia A opr bds 48 Davis
" Frank (Rita) opr h 66 Grinnell
" Rosalmira h 412 S Water
" John (Mary opr h 567 First
" Jose clk 555 Pleasant bds 63 S Sixth
" Jose opr bds 48 Davis
" Jose opr bds 556 S Water
" Jose A (Constantina) opr h 2 Beetle ct
" Joseph (Mendes & Permandes) h 261 Coggeshall
" Joseph opr bds 297 Belleville av
" Josephine H Mrs h 47 Davis
" Manuel (Mary) opr h 136 Thompson
" Manuel (Mary) opr h 349 Belleville av
" Manuel (Mary G) opr bds 440 S Second

Mendes
" Manuel J (Mary) (Mendes & Monteiro) h 131 S Second
" Manuel M (Maria) carp h 136 Dartmouth
" Mariano student bds 131 S Second
" Mary dom 1462 Acushnet av
" Mary tndr 605 E French av bds 692 S Water
" Olympia (Louisa) lab h 4 Bethel
" Tobey E (Esther weaver bds 3 Bannister
" & Montiero (Manuel J Mendes, Manuel N Montero) gros 132 S Second
Mendez John C (Charlotte) auto rpr 128 Grinnell h 227 Chancery
" Manuel I (Mary I) shoewkr h 41 Howland
Mendonca Conceicaro bds 71 Davis
" Frank (Millia) opr h 68 Grinnell
" Joao F (Maria) opr h 383 Belleville av
" Manuel opr bds 71 Davis
" Mary opr bds 68 Grinnell
" Mary wid Francis h 591 Bridgham
" Simiao opr bds 133 Philips av
Mendouca Filipe P (Mary G) (Filipe P Mendouca & Co) 88 Acushnet av h 141 Hemlock
MENDOUCA FILIPE P & CO (Filipe P Mendouca) Painters and Paperhangers 88 Acushnet av Tel Connection
Mendoza Angelo (Mary) opr h 143 Coffin av
" Annie opr bds 19 Circuit
" Antone (Aedline opr h 32 Acushnet av
" Antone (Clara) opr h 33 Independent
" Antone J (Pearl) clk 721 S Water b 33 Independent
" Arthur P (Mary) h 33 Independent
" Ayres (Mary) speeder tndr h 440 Rivet
" Barbara wid John bds 191 Arnold
" Cosmos opr bds 119 Rivet
" Deolinda opr bds 19 Circuit
" Ethel bds 119 Rivet
" Edward waiter bds 5 Park pl
" Frank (Rosy) opr h 57 Crapo

M. C. SWIFT & SON
UNION STREET
North Side below Purchase St.
NEW BEDFORD, MASS.
: MEN'S WEARING APPAREL :

William E. Tobey Andrew P. Chace J. William Prell Albert M. Chase
W. E. TOBEY & CO. MILL ENGINEERS AND ARCHITECTS
POWER PLANTS and MECHANICAL ENGINEERING Tel. 1891
MERCHANTS BANK BUILDING, NEW BEDFORD, MASS.

Mendoza
" Frank M carder h 42 Davis
" Frank V (Margaret) lab h 272 Park
" John (Ernestine) lab h 9 Kuby
" John (Mary) lab h 68 Grinnell
" John lab bds 119 Rivet
" John (Charlotte C) opr h 27 Weaver
" John (Mary) weaver 19 Cleveland
" John jr (Mary speeder tndr h 23 Cleveland
" Joseph (Mary) opr h 145 Katherine
" Joseph pool 107 County
" Joseph M (Margaret) opr h 45 Katherine
" Joseph M (Mary) opr h 109 Fruit
" Julia C opr bds 33 Independent
" Louis (Mary B)) speeder tender h 23 Cleveland
" Manuel (Ethel) opr bds 119 Rivet
" Manuel (Mary) scrubber h 29 Acushnet av
" Manuel (Mary) opr h 131 S Second
" Manuel (Mary) contr h 77 Dunbar
" Manuel (Mary) mason h 275 Rivet
MENDOZA MANUEL A (Francisca) Mason and Contractor 35 Stowell Tel Bell 4598-2 h do See page 48
" Manuel E (Mary T) carp h 19 Circuit
" Manuel E jr bds 19 Circuit
" Maria h 119 Rivet
" Marianno opr bds 19 Cleveland
" Mary wid h 119 Rivet
" Philip (Mary) wvr h 460 Bolton
" Philip (Mary S) pntr h 141 Hemlock
" Rose wid Joseph opr h 441 Orchard
" Victorio opr h 93 First
" Virginia opr bds 119 Rivet
Menes Manuel (Thamizia) h 171 Aquidneck
Menez Antone (Maria) bds 144 Division
" Antonio (Eunice) fishermn h 61 Acushnet av
" Antonio (Mary) lab h 178 Hemlock
" Frank opr bds 144 Division
" Henry P opr bds 178 Hemlock
" Jacintho (Jessie) opr h 3 Stanton ct
" John P opr h 17 Sidney
" Manuel third hd h 144 Division

Menez
" Manuel jr opr bds 171 Aquidneck
" Manuel M (Mary M) opr h 696 First
Menezes Joseph (Marion) elev h 195 Bonney
" Manoel opr bds 121 Collette
Menisha Veis (Sado) opr h 68 Tallman
Menton Annie V opr bds 125 Rockland
" Fred F opr bds 125 Rockland
" Frederick F variety 148 Thompson h do
" Joseph R opr bds 125 Rockland
" Patrick (Cathrine) h 125 Rockland
" Teresa E opr bds 125 Rockland
Meny Ernest (Anna) h 235 Sawyer
" Frederick (Mary) second hand h 305 Earle
" see Manny
Menzer Joseph G (Reletta J) mech eng h 14 Spencer
Mercer Alexander B (Alice) clk h 20 Emery
" Frank (Phoebe) second hd h 250 Whitman
" Fred (Alice) wvr h 726 Summer
" George W (Mary E) cable former 688 Pleasant h 135 Chancery
" Herman (Lauretta L) comp 802 Pleasant h 42 Mt Vernon
" Jack mach bds 121 Rodney
" James opr bds 20 Emery
" John (Suzanna M) h 49 Bowditch
" Lauretta W Mrs clk Nashawena Mills bds 42 Mt Vernon
" Nancy wid John N h 121 Rodney
MERCER ROBERT R (Mary) Baker Confectioner Delicatessen 742 Brock av h 8 Dudley See page 11
" Wm (Odile) piper 214 S Water h 232 Eugenia
" Wm A hkpr bds 121 Rodney
Merchant Ambrose F (Mary A) capt Engine 10 h 25 Myrtle
" Maria Mrs h 41 Reynolds
" Walter H jr (Lucia M) capt Engine 2 h 264 Hillman
Merchants Bank Bldg 101-105 William
" Club 128 Union

Jonathan Handy Co. IRON AND STEEL HEAVY HARDWARE BLACKSMITH SUPPLIES
28-30 WILLIAM
Tels. Bell 327, Automatic 1152.

AUTO ELECTRIC SERVICE STATION
WILLARD STORAGE BATTERIES
25 HIGH STREET BELL PHONE 2567.

MERCHANTS LAW EXCHANGE INC THE M Simmons Pres, A M Brown Vice Pres, Charles H Simmons Treas and Manager, Law Collections and Credit Reports, Duff Building, 628 Pleasant, Tel Bell 448
MERCHANTS NATIONAL BANK Henry C W Mosher Pres, Otis M Pierce Vice Pres Henry W Taber Cashier James H Coffin Asst Cashier, 101 William Tels Bell 676-677 See page 13
" Rebate Stamp Co James H Booth mgr 1120-1126 Purchase
Mercier Charles (Elsie) weaver h 47 Washburn
" Emile (Yvonne) chauf h 387 Bowditch
" Oscar (Osea) lab h 387 Bowditch
" Wm (Odile h 228 Eugenia
MERCURY PUBLISHING CO Z W Pease, Editor, and Arthur G Luce Business Manager, Publishers The Mercury and Job Printers 34-40 N Second Tels Bell 395 Auto 1122
Meredith John lab bds 857½ First
" Joseph (Emily E) opr h 113 Austin
" Kate opr bds 857½ First
Merelo Michel lab bds 8 Bethel
Merenes Harry (Alice) chemist Oneko Mill h 163 Mt Pleasant
Merithew Henry F (Martha R) lab h 47 Locust
Merkman John (Zana) lab h 312 Middle
Merola Raffaele barber bds 988 S Water
Merrick Emma J h 243 Maxfield
" Gladys R bds 394 Maxfield
Merrifield Everett B (Margaret) mgr 96 William rm 211 h 224 Grinnell
Merrihew Irving oysters 17 N Second bds 39 N Sixth
Merrill Converse clk city treasurer's office 1 Municipal bldg bds 132 School
" Mary Mrs h 988 Pleasant
Merrills Block 23 Front
Merrimac St School 404 Sophie T Anthony prin 89 Merrimac
Merritt Delea Mrs h 988 Pleasant
" see Marrotte
Merrow Charles A (Rachael) mtr mn U St Ry Co h 39 Locust
" Maria L Mrs bds 323 Cottage
Meserve Frank A (Ethel) eng 908 Purchase rm 308 h 189 Mayfield
Mesqutta Charles X (Laura) drug clk 161 Coffin av h 391 Wood
Messen Lucy Mrs bds 37 Nye
Messenger Archie H (Alma) mus h 3 Lake
" Archie H Mrs mus tchr 3 Lake h do
" Matilda maid bds 25 Ocean
MESSENGER PRESS THE (Hugh H Lewis) Book and Job Printing 131 Union Tel Bell 439-M See left bottom lines and page 60
Messerman Prosper (Flavie) h 253 Tinkham
Messier Adolph (Malvina) wvr h 40 Valentine
" Alexander J (Alma A) salesman h 130 Tallman
" Alice opr bds 71 Hathaway
" Alice twister bds 375 Shawmut av
" Alphonse (Elmire) roll coverer h 184 Austin
" Arthur J H (Madeline M) cond U St Ry Co h 297 Coffin av
" Augustine J (Annie) barber 37 Weld h 144 Princeton
" Bertha clk bds 82½ Nye
" Bertha weaver bds 140 Tallma n
" Cora cash 1173 Acushnet av h 136 Holly
" Edward (Philomine) opr h 42 Valentine
" Elizabeth folder bds 82½ Nye
" Elmire wid Alexandra h 136 Holly
" Ernest firemn h 9 Blackburn
" Ethel M Mrs bds 390 Bedford
" Eugene (Leah) fixer h 73 Hathaway
" Eugene clk city clerk's office 18 Municipal bldg bds 82½ Nye
" Eva speeder tndr bds 375 Shawmut av
" Eva Mrs waiter 110 William h 191 Cove
" Evalina hkpr bds 140 Bullard
" George (Leda) loomfixer h 140 Bullard
" Henriette clk 604 Pleasant bds 82½ Nye

The C. M. Carroll Paper Co. *Wholesale Paper Dealers*
TYPEWRITERS
Remington, Smith Premier, Monarch
Agents for Art Metals
12 North Sixth St.
Phone Connection

Chas. O. Brightman :: BUILDER
Tels. Bell 2914, Automatic 1021. AND
72 N. WATER ST. GENERAL CONTRACTOR

E. H. ROLLINS & SONS Founded 1876 INVESTMENT BONDS
200 DEVONSHIRE STREET Rm. 3 Cornell Bldg. New Bedford
BOSTON Telephone Bell 4103

Central Lumber and Supply Company
LUMBER & INTERIOR FINISH
Bell Phone 1919 Office, 172 No. Water St., New Bedford Auto 1513

MESSIER HOMER J (Mary T) Prop Made-Rite Ice Cream Co 268 Sawyer h 310 Summer See page 85
" Hormidas (Georgianna weaver h 140 Tallman
" Ida A mlnr bds 29 Tarkiln Hill rd
" Joseph opr h 164 Sawyer
" Joseph A (Melina) police 68 Hathaway
" Lionel mill hd h 186 Shaw
" Marie L h 82½ Nye
" Maurice opr bds 82½ Nye
" Olivine wid Pierre h 32 Nye
" Omer (Clara) opr h 140 Bullard
" Oscar (Lydia) mill hd h 186 Shaw
" Treffle (Mary) h 140 Bullard
" Wilfred lab bds 375 Shawmut av
" Wilfred G (Mary) opr h 268 Shaw
" Wm (Odne) loom fxr h 375 Shawmut av
" Wm A (Eva) 1071 Acushnet av h 191 Cove
" Wm J (Odina) fxr h 375 Shawmut av
" see Mercier
Messner Frank (Frances) real est h 169 Hathaway
" Olga E clk 19 Jean bds 169 Hathaway
Mestan Agnes dom h 862 Acushnet av
Metcalf Catherine opr bds 30 McGurk
" Edna M bkpr 10 S Second bds at Purchase rm 308 h 189 Mayfield Fairhaven
" Edward elect 766 Pleasant h at Fairhaven
" Elizabeth wid Joseph h 410 Brock av
" Ethel H tchr H M Knowlton sch bds 464 County
METCALF FRANK M (Ethel M) Civil Engineer and Surveyor 25 Merchants' Bank Building 105 William Tels Bell 2493-W Automatic 1276 bds 464 County Tel Bell 2493-R See right bottom lines
" George F (Mabel E) second hd h 461 Chancery
" George S (Mabel) overseer h 461 Chancery
Metcalf
" Herbert (Grace T) firemn h 166 Richmond
" James (Georgia) second hd h 115 Campbell
" James (Mary) h 30 McGurk
" James jr spinner b 30 McGurk
" James A designer Booth Mfg Co h at Fairhaven
" James E (Alice M) lab h 91 Valentine
" James E (Pamelia) overseer City Mfg Corp h at Fairhaven
" Jesse F (Martha) fore h 239 Tarkiln rd
" Marion L chief clk 105 William bds at Fairhaven
" Matthias (Elizabeth) lab h 164 Tinkham
" Robert opr bds 30 McGurk
Metevier Emma wid Charles E opr h 145 Tallman
METHE ADHEMAR (Delima) Groceries and Provisions 75 County Tels Bell 689 Auto 5505 h 73 do See page 82
" Augustus lab 12 School bds 93 Belleville av
" Celia dom bds 19 Cligord
" George clk bds 139 Holly
" George A (Alma) sales h 45 Central
" Joseph G (Evelyn) h 109 Bowditch
" Mary mlnr 970 S Water b 19 Clifford
" Oliva (Malina) ins agt h 19 Clifford
" Rene clk 75 County bds 73 do
" Rose A mlnr 970 S Water bds 19 Clifford
Methiver Adelard (Regina) spindle setter h 325 N Front
Methodist Episcopal Mission 909 Brock av
Methot Joseph (Lydia) lab h 141 Collette
" Joseph paints 419 N Front h 141 Collette
" Leonce (Mary L) carp h 328 Bowditch
" Louis carp bds 141 Collette
" Ralph (Edna) carp h 141 Collette
" Wm (Caroline) hlpr h 9 Hazard ct
Metivier Alice opr bds 95 Eugenia

A. P. LAGASSE & SON 177 COVE
SERVICE AT ALL HOURS FUNERAL DIRECTOR LADY ASSISTANT
COMPLETE EQUIPMENT Telephone Bell 1324.

New Furs Made To Order | **Fur House of Sidney** COR. UNION and 6 th ST. Bell 1976. New Bedford's Most Reliable Fur Shop. | Old Furs Repaired Remodeled Redyed

Metivier
" Charles E (Hermine) weaver h 307 N Front
" Elzear (Delia) mach h 171 Bowditch
" Evelina spooler bds 145 Tallman
" Elizabeth spooler bds 145 Tallman
" Joseph (Nellie) fitter h 95 Eugenia
" Joseph D (Eugenia) mach h 326 N Front
" Michel second hd h 289 Davis
" Ovila opr bds 325 N Front
" Sylvia opr bds 289 Davis
" Wilfred doffer bds 325 N Front
" Wm ring spinner bds 325 N Front
" see Metevier and Methiver
Metras Albina hkpr 4 Cornell pl
" Blanche nurse bds 4 Cornell pl
" George opr bds 4 Cornell pl
" Marie R clk 185 Union b 4 Cornell pl
" Odina opr bds 4 Cornell pl
" Philip (Delphine) mercerizer 605 E French av h 73 Hathaway
" Rudolph (Albina) opr h 73 Whitman
METROPOLITAN LIFE INS CO OF N Y, D Howard Nolan Supt Chapman Bldg, 688 Pleasant Tel Bell 1944
Metthe David (Mederise) garage 223 State h 221 do
" Laura clk bds 8 Austin ct
" Nellie opr bds 8 Austin ct
" Oliver (Mabel) garage man 223 State h 99 Linden
" Wilfred janitor 1878 Purchase h 225 State
" see Methe
Mettocks Frederick (Annie) spinner h 90 Hathaway
Metz Edward J student bds 1066 S Water
" Joseph (Metz & Son) h 1066 S Water
" Hyman (Celia) (Metz & Son) h 1066 S Water
" Hyman student bds 1066 S Water
" & Son (Hyman and Joseph) tailors 1060 S Water
Metzer Eli fruit bds 9 Bedford
" Samuel (Celia) fruit h 9 Bedford
Meunier August tmstr bds 144 Tallman
" Honoreus (Lea) ice man h 99 Harvard av
" Joseph (Emma) loom fixer h 144 Tallman
" J Arthur (Susan) coal 65 Hathaway h 274 Shaw
" Rose winder bds 99 Harvard av
Mewry Pauline wid John Baptiste h 95 Holly
Meyer August (Elsie) pntr h 227 Brook
" Edward (Mary) weaver h 295 Shaw
" Isaac (Eva) butcher h 145 Fair
" Thomas N (Myra E) woodwkr h 219 Kempton
Meyers Karl (Louisa) loom fixer h 88 Adams
" Louis W (Mabel E) cond h 135 Maxfield
Mezin Daut bootblk 1053 Acushnet av bds 7 Marvin
Michael Antone jr (Carolina) lab h 48 Thompson
Michaels Frank (Bessie) chauf 790 Purchase h 286 Park
Michaelski Thomas (Josephine opr h 6 Bowditch
Michaloupolous Kemon (Anna) opr h 28 Hazard
Michaud Alfred (Eva) weaver h 135 Holly
" Armand barber bds 225 Phillips av
" Anastasi opr bds 132 Tallman
" Arthur lab bds 9 Bentley
" Damase (Clarise) h 117 Bullard
" Damase jr weaver bds 117 Bullard
" Dennis jitney driver bds 117 Bullard
" Eugenia winder tndr b 117 Bullard
" George A (Michaud & Dupre) bds 31 Linden
" Henri fixer bds 117 Bullard
" Honore (Fabina) fixer h 30 Nye
" Honore jr opr bds 30 Nye
MICHAUD IGNACE E (Mary E) General Manager Wentworth Clothing Co 211 Union cor Pleasant h 32 James
" Rene (Mary A) blacksmth 295 Sawyer h 289 Coffin av

Briggs & Beckman AWNINGS
15-35 Commercial St. Tel. Bell 5010 HAMMOCKS TENTS

FREDERICK A. BROWN Photographer
858 Purchase St. Tel. Bell 2770

Michaud
" Joseph jeweler 1109 Acushnet av bds do
" Joseph (Leontine) opr h 806 Belleville av
" Joseph carp bds 109 Nash rd
" Joseph (Adele) loom fixer h 8 McGurk
" Joseph (Rose) trackmn U St Ry Co h at Fall River
" Sophie wid Napoleon opr bds 311 Coffin av
" Stella drsmkr 1205 Acushnet av h do
" Thomas waiter 549 Pleasant bds 117 Bullard
" & Dupre (George A Michaud Rock Dupre) men's furngs 956 Acushnet av
Michelowska Anna opr h 149 N Front
Michelson Lillian nurse bds 51 Peckham
Michalajora John (Lena) baker h 168 Myrtle
Mickalson Saul (Etta) pedler h 557 S Water
Mickaski Thomas (Josephine) opr h 6 Bowditch
Mickati Nagip (Adrian) real est h 225 Earle
Mickell Sarah M wid Frederick A h 154 Chestnut
Mickelson Abraham chauf 135 Water bds 9 Howland
" Abram junk 6 Pine h 319 S Second
" Ethel clk 559 S Water bds 664 do
" Henry pedler bds 555 S Water
" Ida wid Samuel fruit 559 S Water h 555 do
" John opr h 130 River rd
" John sales 135 Water h 450 First
" Morris (Nettie) fruit h 9 Howland
" Peter M (Lizzie A) chauf bds 112 Arnold
Mickolaicyjk John (Elizabeth) opr h 2225 Purchase
Mickolah Cosechsha (Stephania) opr h 325 Belleville av
Middle St School 304 Elwyn G Campbell prin 45 Summer
Middlebrook Marvin (Olive) mgr 939 Purchase h 545 Cottage
Middleton George E (Mary J) mach 605 French av h 653 Brock av
" Harry opr bds 799 Brock av
" James h 799 Brock av
" James jr h 799 Brock av
" James E dentist 774 Purchase h 277 Pleasant
" Jeanette insp 605 E French av bds 653 Brock av
" John (Violet) fixer h 834 Brock av
" Mabel E bacteriologist St Lukes Hospital bds do
" Richard opr bds 1305 Acushnet av
" Robert opr bds 799 Brock av
" Samuel (Williamette) h 69 Norman
" Wm (Rachael) second hd Dartmouth Mill h 23 Woodlawn av
Midgley Wm H (Ella) overseer Beacon Mfg Co h 15 Hussey
Midura Martin (Mary) opr h 69 Hicks
Midurski Joseph (Stephanie) h 248 Cedar Grove
Mieluch John opr h 55 Adams
" Joseph bds 55 Adams
" Marcianna cloth insp bds 55 Adams
" Vanda cloth insp bds 55 Adams
Miggins George H (Pearl) driver h 305 Maxfield
Migney Paul (Bertha) opr h 616 S Second
Miguel Antonio (Virginia) city lab h 60 Nelson
" John (Mary) lab h 189 Ash
" Manuel (Anna) lab h 328 Bedford
" Manuel jr (Mary) opr bds 328 Bedford
" Manuel K (Mary) gro 179 Bonney h 88 Rockland
" & Medeiros (Manuel K Miguel and Antone Medeiros) gros 179 Bonney
Mikas Mary wid John h 929 S Water
" Wm (Ellen) clk h 135 Bullard
Milkolajeykk Bronislaw (Wladislawa) opr 53 Hicks
" Joseph (Frances) opr h 11 Holly
Mikolski Adam wvr bds 205 N Front
" Jacob opr bds 205 N Front
" Marianna h 205 N Front
Mikolajcywk Joseph (Francis) opr h 11 Holly

PELEG H. SHERMAN 505 COUNTY ST.
FUNERAL DIRECTOR AND EMBALMER
OFFICE PHONES Bell 690-W Auto. 1305
RESIDENCE PHONES Bell 690-R. Auto. 1306

Squire S. Davis Co. DISTRIBUTORS OF Franklin MOTOR CARS
Tel. Bell 874 253 UNION STREET

Mikus Helena wvr bds 1 Acushnet blks
" Ignacy (Catherina) opr h 190 Division
" John (Amarile) opr h 84 Jouvett
MILADY SHOP (Elizabeth La Roche) Ladies Hairdresser 9 Bristol Building 758 Purchase Tel Bell 1776
Milberger John bds 7 Ashley
" John (Amelia) watchmn h 7 Ashley
" Rudolph opr bds 7 Ashley
Milconian Margos (Rose) shoewkr h 88 Walden
Miles Alice A wid Henry h 299 Ash
Mileski Catherine wid Edmond h 11 Blackburn
Milesky Stanislaw (Caroline) opr h 197 N Front
Milench Joseph L (Bessie) sales 382 Acushnet av h 23 Brighton
Milette Alice C opr bds 42 Valentine
" Napoleon O (Rose M) carp h 145 State
" see Millett and Millette
Miley George F clk 185 Union h 49 Cottage
Miller Abraham (Bessie) fruit 876 S Water h 81 Valentine
" Addie G Mrs treas 249 Union h 43 Rotch
" Agnes weaver 82 Penniman
" Albert E (Annie) mach h 127 Hathaway
" Albert J (Marie) shipper 103 Front h 150 S Second
" Alfred (Annie) clk h 495 Summer
" Alice E bds 127 Maple
" Ananis Mrs sales 794 Purchase bds 395 Summer
" Andrew W elev opr bds 616 Union
" Anna opr bds 164 Collette
" Archie R (Annie) eng Gilt Edge Silk Mill h 249 Brownell
" Arthur A (Rose) opr h 1282 Pleasant
" Arthur F (Ruth S) fore Comb Dept Pairpoint Corp h 84 Allen
" Arthur G pntr bds 616 Union
" August opr bds 965 Brock av
" Benjamin C clk 45 William bds 43 Rotch
" Bessie P clk bds 69 S Sixth
Miller
" Byron H (Florence) driver h 51 Summit
" Charles M (Addie G) sales agt 86 Elm h 43 Rotch
" Chauncy lab h 198 Cedar
" Chester A (Alice M) watchmn U St Ry Co h at Fairhaven
" Clara h 616 Union
" David (Rebecca) pedlar h 400 Orchard
" David A (Elizabeth) lab h 60 County
" Delmont A (Elizabeth) tel insp 688 Pleasant h 110 Tremont
" Earle C bkpr Booth Mills h 18 Lincoln
" Edward E dentist 233 Purchase h 117 South
" Elizabeth Mrs h 193 Austin
" Elizabeth wid Joseph hkpr h 146 Collette
" Elmer student bds 130 Clinton
" Emma M laundress h 178 Mill
" George E (Jean) optometrist 698 Purchase h 179 Tremont
" Granville A barber 90 Union bds 109 do
" Harriet L chiropodist 225 Elm h do
" Harriet V hkpr bds 936 County
" Herbert A (Caroline B) contr 232 Grinnell ho do
" Hyman (Fannie) pro 1014 Acushnet av and (Miller & Gordon) 1480 do h 17 Bonney
" Irvin (Rose)) butcher h 152 Myrtle
" Isadore (Bessie) fruit h 90 Penniman
" Isadore J prov 1838 Purchase h 329 Orchard
" Israel J (Eva) grave digger h 44 Grant
" James opr bds 146 Collette
" James J sales bds 158 Grinnell
" Jeanette C clk Fairhaven Mills bds 74 Walnut
" Jennie weaver bds 55 Salisbury
" John (Josephine) opr h 111 N Front
" John overseer Fairhaven Mills h at Fairhaven
" John F (Annie) eng Holmes whf h 5 Franklin

Lunds Corner Auto Supply Store PIERCE BICYCLES
BICYCLE SUPPLIES AND REPAIR 2147 Acushnet Ave. Tel. Connection

AKIN-DENISON CO. PAINTERS AND DECORATORS

Mr. & Mrs. Frank E. Francis Undertakers and Registered Embalmers
MOTOR AND HORSE DRAWN SERVICE DAY AND NIGHT CALLS ANSWERED
100 BONNEY Tels. Bell 5424 and Bell 2996M.

SPOONER
836 PURCHASE, STREET
MUSIC DEALER
PIANOS AND PLAYERS
PHONOGRAPHS AND RECORDS

Miller
" John J (Florence) police h 117 Fair
" John J jr (Mabel R) second hd h 5 Franklin
" John T (Ida) yard fore h 179 Washington
" Joseph jr (Elizabeth) lab h 351 Brook
MILLER JOSEPH & CO Patent Solicitors 735 Hospital Trust Bldg Providence R I Tel Union 2405 See page 1560
" Joseph H (Mary D) lab bds 616 Union
" Joseph H mgr 545 Pleasant rm 31 bds 464 County
" Lena clk 838 Purchase bds 364 Ash-
" Leonora opr 219 North
" Louis clk 876 S Water bds 329 Orchard
" Louis E (Mary A)insp U St Ry Co
" Mary J wid Francis 219 North
" Mary L wid Wm H bds 616 Union
" Max (Esther) junk h 400 Orchard
" Robert (Margaret E) h 12 Cleveland
" Robert W S (Bertha) U S A h 327 Cedar
" Rubin (Getta) pedlar h 29 Fair
" Ruth Mrs clk 86 Allen h 84 do
" Samuel (Annie)) opr h 364 Ash
" Stephen F hosemn Eng 1 bds 5 Franklin
" Susan E clk 123 Front bds 232 Grinnell
" Thomas (Elizabeth) lab h 8 George
" Thomas (Emma) opr h 394 Cedar
" Wm (Gertrude) spinner h 42 Roosevelt
" Wm H opr bds 146 Collete
" Wm M (Edith) bkpr Pierce Mfg Corp h 26 Florence
" & Gordon (Hyman Miller, Wm Gordon) prov 1480 Acushnet av
" see Mellor
Millet Jules E (Josephine) wvr h 8 Roosevelt
Millett George R (Eileen S) elect h 403 Cottage
" John B (Anna A) eyelet wkr h 495 Coggeshall
Millette Adelard (Eliza) lab h 969 County
" Adelard (Donalda) opr h 35 Deane
" Adelard (Donalda A) weaver h 35 Deane
" Albina opr bds 492 N Front
" Alfred (Evelina) fixer h 1115 Shawmut av
" Amanda Mrs bds 16 Bentley
" Arthur teamster bds 86 Belleville av
" Augustine weaver h 10 Austin ct
" Bessie F tchr H A Kempton sch bds 98 Arnold
" Blanche cloth insp bds 969 County
" Celina wid Pierre h 492 N Front
" Damase gro 1844 Acushnet av h 101 Princeton
" Donat, U S N bds 56 Deane
" Dora opr bds 86 Belleville rd
" Eva opr bds 492 N Front
" Eva h 492 N Front
" Frank (Mary L) opr h Terry la
" Frank bds 969 County
" Frank J police h 188 Earle
" Fred trucker bds 86 Belleville av
" Henry (Eliza) opr h 78 Nelson
" Henry opr bds 969 County
" Jean S (Bessie K) guard New Bedford Institution for Savings h 98 Arnold
" Joseph L (Dora) clk 1844 Acushnet av h 93 Perry
" Nancy weaver bds 390 Bowditch
" Napoleon (Lena) fitter h 84 Ellen
" Pierre (Lorenda) opr h 56 Deane
" Pierre (Mary A) tmstr h 161 Bates av
" Remi (Georgianna) opr h 86 Belleville rd
" Rose opr bds 56 Deane
" Victor (Anna D) clk 971 N Front h at Fairhaven
" Victoria opr bds 86 Belleville rd
" see Milette and Millotte
Milligan Florence opr bds 511 Sawyer
" George N (Elizabeth) mach 235 N Water h 145 Highland
" James opr bds 511 Sawyer
" Thomas (Virginia) rem to Newark N J

John J. Duggan SLATE AND GRAVEL ROOFING
90 BEETLE, NEW BEDFORD
Bell 5188—Auto 2822.
The Roofs That Never Wear Out

D. L. Hathaway & Son Builders
27 CENTRE STREET. Tel. Bell 1511

MILLIKEN ALLEN W (Gardiner & Milliken) 3 Masonic bldg b 8 Lincoln
" Charles A bds 22 S Sixth
" Charles W (Agnes E) state district health officer 222 Union rm 411 bds 164 Elm
" Dorothy B student bds 164 Elm
" Eben C h 164 Elm
" Edward N bds 1111 Pleasant
" Frank (Susan C) h 39 Sycamore
MILLIKEN FRANK A (Avis B) Justice Third District Court of Bristol County h 8 Lincoln
" Harriet J wid Edward R h 1111 Pleasant
" Helen K Mrs h 22 S Sixth
" Lewis E (Sylvia H) h 73 Hillman
" Lucia B bds 164 Elm
Mills Adamson E (Annie) mach 605 E French av h 46 Willard
" Asa A pres 180 Union h at Fall River
" Benjamin B (Millie) eng Nonquit Mill h 128 Deane
" Edward (Margaret) piper h 35 George
" George opr h 114 Grinnell
" George F (Catherine) firemn h 552 Mt Pleasant
" James B (Martha) mach h 493 Mill
" John (Ruth) lab h 98a County
" John mach bds 531 Purchase
" John jr opr bds 98a County
" Manuel opr bds 139 Acushnet av
" Maude Mrs clk Booth Mfg Co h 22 Willard
" Ruth opr bds 98a County
" Thomas barber 489 Rivet h 481 do
" Wesley G firemn bds 128 Deane
" Wilfrid L (Lillian) firemn h 333 Bowditch
" Wm (Maud) opr h 22 Willard
" Wm (Violet) opr bds 98a County
" Wm J (Selina) h 131 Merrimac
Milne Robert (Mabel) fixer h 46 Salisbury
Millotte Alphonse P (Wilbiner) pntr r 163 Butler h 163 do
" Laura hkpr h 76 S Sixth
" Leo A clk 706 Purchase bds 163 Butler
Millotte
" Napoleon (Philomine) pntr 214 Coffin av h do
" Paul E clk 706 Purchase bds 163 Butler
Milowski Stanley (Stanislaur) opr h 11 Cornell pl
Minas Frank (Josephine) speeder tndr h 12 Marvin
Miner Charles R chauf 35 Hillman bds 300 Acushnet av
" James B (Kate) opr h 1137 Acushnet av
" Joseph wid Howard h 372 Reed
Mineros Manuel ckl 772 Purchase bds at Fairhaven
Minezzi Ada clk Woolworths bds 115½ Bullard
" Carl (Rose) firemn h 115½ Bullard
Mingo Laura A chiropodist h 174 Kempton
Minier Ethel M tchr public schools bds 137 Florence
" E Frank (Sarah) plmbr 730 Kempton h 137 Florence
MINKIN JACOB (Belle C) Attorney-at-Law 3 Davis Building 700-716 Purchase Tel Bell 3706 h 170 Sycamore Tel Bell 3756-M
" Louis (Mary) (L Minkin & Son) h 15 Penniman
" L & Son (Louis Minkin) junk 15 Penniman
" Samuel (Theresa) driver bds 1081 County
Minot Eustace L (Prudence) chef h 194 Chancery
" Prude laund h 194 Chancery
Miour Edmond (Margaret) opr h 16 Woodlawn av
" Villiard J baker 238 State bds 16 Woodlawn av
Miranda Alexander (Antonia F) (The Star Printing Co) 85 Howland h 502 Bolton
" Antone (Annie) opr h 33 Sidney
" Antone (Mary) opr 131 Court h 173 Emerson
" Antone opr bds 227 Coggeshall
" Bento (Mary) opr h 439 Orchard
" Caesar (Mary) opr h Bonin
" Dora opr bds 20 Ashley

Brown & Poole ARCHITECTS AND APPRAISERS
Chapman Bldg. 688 PLEASANT ST. Tel. Bell 3415.

WORDELL & McGUIRE CO.
CLOTHING AND FURNISHINGS FOR DAD AND HIS LAD
778 PURCHASE STREET At The Sign of the Street Clock.

Miranda
" Delilah drsmkr 502 Bolton bds do
" Francisco A opr b 452 Belleville av
" Frank (Catherine A) opr bds 306 Tinkham
" Genevieve wid Joseph h
" Joaquim opr 605 E French av h 941 Water
" Joaquim (Leopoldina) weaver h 68 Sagamore
" John (Mary) lab h 371 Hillman
" John C (Jennie) carp h 21 Dunbar
" John (Isabella) opr h 1 McGurk
" Joseph card shipper h 122 Tremont
" Joseph (Gertrude) opr h 246 Eugenia
" Joseph (Mary) opr h 65 Katherine
" Louis (Mary) opr h 293 Davis
" Manuel (Palmira) opr h 125 Field
" Mary speeder tndr bds 122 Tremont
" Solomon (Agnes) weaver h 20 Ashley
Mirejewski John opr h 282 Phillips av
Mirkowicz Benjamin wvr h 52 Deane
Mirles John W (Adeline) cook h 50 Cedar
Miros Nichols restr bds 288 Coffin av
" Sparos clk bds 288 Coffin av
Mirsky Besse student bds 7 Crapo
" Israel (Esther) (Mirsky & Son) h 7 Crapo
" Samuel (Jennie) (Mirsky & Son) h 226 Grinnell
" & Son (Israel and Samuel) junk 472 First
Mis Antone (Mary) opr h 570 S Second
" Helen opr bds 570 S Second
" George typwrtr rpr 1055 Purchase h at Fall River
Miskar Barbara wid Nicholas h 180 Cedar Grove
" France hkpr bds 180 Cedar Grove
" Katheryn opr bds 187 Cedar Grove
" Louis opr bds 180 Cedar Grove
" Louise M winder tndr bds 180 Cedar Grove
Miskell James H (Margaret L) supt Greene & Wood h 263 Hawthorn
" James H jr sales Greene & Wood bds 263 Hawthorn
" Louis student bds 263 Hawthorn
Mitchell Alfred G (Annie F) eng h 256 Chestnut
" Andrew F (Bertha L) clk 163 Pleasant h 292 Cedar
" Angus C (Mary) carp h 141 Peckham
MITCHELL BERTHA L MRS Grocer and Variety 292 Cedar Tel Bell 5341-5 h do
" Caroline C wid David H h 241 Shawmut av
MITCHELL CHARLES (Edith T)) Counsellor-at-Law 15-17 Masonic Bldg Tels Bell 890 Automatic 1406 h 9 Fort Fairhaven Tel Bell 4357-W See page 43
" Charles H (Mary) opr h 22 Collins
" David (Exilda) opr h 1140 Acushnet av
" Dorilla bds 1140 Acushnet av
" Edna opr bds 1140 Acushnet av
" Edwin jr (Minnie) cond U St Ry Co h 159 Bullock
" Elizabeth wid Dennis h 16 Salisbury
" Florence opr bds 215 Acushnet av
" George opr h 10 Willis
" George A (Lydia M) sales h 37 Foster
" George E (Annie) spinner h 16 Salisbury
" George M (Isabel) ins bds 79 Bedford
" George W sales h 79a Bedford
" Georgianna Mrs bds 331 Cedar
" Grover C (Hannah C) sales 1 Union h 127 Rotch
" Hazel sten bds 19 N Sixth
" Helena R opr bds 166 Aquidneck
" Hezekiah opr 131 Court bds 28 Summit
" Isabel Mrs cashr 163 Union h 317 Pleasant
" Jacob lab bds 28 Summit
" James E (Eliza) eng h 28 Ashley
" James J lab bds 15 Mill
" James W eyelet wkr h 114 Middle
" Jane A wid James h 378 Maxfield
" John B cond h 19 N Sixth
" John E (Harriet L) sweeper Fairhaven Bridge h 197 Mill
" John J (Helena R) overseer Hathaway Mfg Co h 166 Aquidneck

DUPUIS PIANO CO.

PAINT and HARDWARE

Bell Phone 4233.
NORRIS
738 PLEASANT ST.
Opp. New Hotel.

Mitchell
" John J jr twister tndr b 166 Aquidneck
" John S (Lenora) opr h 129 Bonney
" Joseph (Annie F) lab h 1501) Purchase
" Lavelia V h 181 Elm
" Margaret L hkpr bds 449 Clinton
" Marion E h 215 Acushnet av
" Martin F sales 778 Purchase bds at Fall River
" Mary seam bds 83 Atlantic
" Mary wid Antonio S h 101 Phillips av
" Michael (Costantia) (Maine Ice Cream Co) 535 Kempton and 110 William h 59 Plymouth
MITCHELL MOTOR SALES (James J Phelan) Auto Garage, Repairs Storage 157 Austin Tel Bell 4389-3
" Nathan (Mary) supt 791 Purchase rm 12 h 129 Hillman
" Patrick F (Catherine) opr h 152 Division
" Robert (Annie) (Mitchell's Dairy) 167 Mt Vernon h 238 Shawmut av
" Sarah C wid Nathaniel h 215 Park
" Shirley G (Mary) mgr 1 Union h at Fairhaven
" Stephen (Maine Ice Cream Co) bds 59 Plymouth
" Thomas (Catherine A) foreman h 109 Purchase
" Victoria opr b 215 Acushnet av
" Walter R (Mattie O) clk Third District Court h 10 Arch
" William (Martha) overseer Wamsutta Mills h 49 Bowditch
" William opr h bds 905 Brock av
" Wm (Daisy) police h 62 Mechanics
" William H (Minnie) rem to Fairhaven
" Winifred opr bds 215 Acushnet av
MITCHELL'S DAIRY (Robert Mitchell) 167 Mt Vernon Tels Bell 3303 res Tel Bell 4488
Mitron Armand R mach bds 102 Bowditch
" Joseph (Amanda) loom fixer h 102 Bowditch
" Lucien H mach bds 102 Bowditch

Mitron
" Simone F opr bds 102 Bowditch
Mitsakos John (Hariklia) (Mitsakos & Pateakos) 6 W French av
" & Pateakos (John Mitsakos) fruit 6 W French av
Mittall George (Alice) opr h 248 Nash rd
Mitzan Andro (Mary) opr h 79 Rodney
Mixlon Michael brklyr b 1757 Acushnet av
Moda Pannako (Katherine) carp h 73 Capitol
Modeano Joseph (Mearan) opr h 1086 County
Model Shoe Store (Mrs A Epstein) 1598 Acushnet av
Modern Shufix (Arthur Weiner and Barnet Friedland) shoe rprs 107 Union
Modesto Antone (Elvira) opr h 101 Hall
" Antone jr h 232 Rivet
" Manuel R (Christina C) (Medeiros & Co) 309 Dartmouth h 311 do
" Wm R (Mary) gro 184 Crapo County h 104 Jouvett
Moffet Edith opr bds 44 Morton ct
" Thomas (Elizabeth M) lab h 44 Morton ct
Mogelnicki Michiel (Mary) baker h 40 Washburn
Mogilenski Felix (Bolislawa) driver h 205 N Front
Mogilnicki Eugene (Jennie) baker 43 Washburn and 201 N Front
Moher Christine Q tchr Thomas Donaghy sch bds 210 Tinkham
" George H bds 210 Tinkham
" Patrick T (Nora) overseer Nashawenna Mills h 210 Tinkham
Moir Peter brklyr bds 1245 Purchase
Mojeher Antone opr h 84 Kenyon
Mojschenshi Constantine (Helena) wvr h 144 N Front
Moll John (Menar) wvr h 363 Earle
Molleo Edward (Rose) mach h 22 Oak
Molleur Mary M drsmkr 82 Myrtle bds do
Mollok Albert twister bds 43 Adams

The Royal Sheet Metal Co. :: Expert Radiator Repairing
309 Acushnet Avenue, Tel. Bell 911
Sheet Metal Work and Roofing of Every Description
and Automobile Sheet Metal Work
All work called for and Delivered

Slocum & Kilburn
23-27 N. Water St. Tels. Bell 5100-5101 Automatic 1162
Mill Supplies
Electrical Supplies

G. H. T. Brown & Co. ELECTRICAL CONTRACTORS
ELECTRIC APPLIANCES
FIXTURES & SUPPLIES
OPP. NEW HOTEL Tel. Bell-509.

TAIT BROS. VENETIAN ICE CREAM
ORDER DRY PACKED FOR PARTIES AND SOCIALS
Both Phones
103 FRONT STREET

Molloy Edward (Ellen) elev opr h 173 Rounds
" George F sten Beacon Mfg Co bds 173 Rounds
" Mary clk Beacon Mfg Co bds 173 Rounds
Monaghan James F (Susian J) opr h 202 Kempton
Monahan Barnard J (Hathaway Advertising Co) 32 N Water bds 75 North
" George F (Gertrude h at Fairhaven
" Theresa A opr bds 249 Guery
Monarch Margaret Mrs h 304 County
" Mina E tchr pntng 304 County b do
Monast Amedee (Luidurne) rubber wkr h 170 Hatch
" Ephraim (Emma) clk 79 Austin av h 72 Deane
" Flora shipper b 72 Deane
" Romeo V S A bds 72 Deane
Monbleau Cyrille (Mary) opr h 596 S Second
Moncrief Martha wid Robert J bds 233 Palmer
Moncrieff Beryl Smith tchr violin 10 N Sixth bds do
" J Chester (Addie) optician 1061 Acushnet av h do
" Ethel T tchr Thomas Donaghy sch bds 142 Merrimac
" Grace E sten bds 142 Merrimac
" Wm A (Beryl S) phys 17 S Sixth h do
" Wm T (Elizabeth A) gro h 142 Merrimac
Mondeau Edward speeder tndr h 345 Earle
Mondoux Edmond extractor 1066 County h 129 Holly
" Rock (Clarina) yardmn h 129 Holly
Moniz Alvoa opr bds 6 Bethel
" Anna tel opr 57 N Second bds 55 Independent
" Anthony (Mabel) opr h 14 Devoll
" Antone picker bds 106 Brooks
" Antone B gro 71 Howland h 248 S Second
" Antone F (Louise) barber h 194 Belleville av

Moniz
" Antone J h 55 Independent
" Antonio (Mary) lab h 203 Hathaway
" Antonio (Cecilia) opr h 113 Collette
" Bento (Mary) opr h 5 Warwich
" Bento opr h 582 First
" Carlos lab bds 167 Grinnel
" Christania M Mrs h Mulberry
" Clementina Mrs h 79 Nelson
" Emily drillmkr bds 167 Grinnel
" Ernest S lab bds 46 Larch
" Esther opr bds 99 Field
" Francisco (Maria) opr h 97 Phillips av
" Francisco opr bds 79 Nelson
" Frank (Mary) opr h 10 Winter
" Frank opr h 16 Katherine
" Frank (Mary) speeded tndr h 53 County
" Giulhermina F hkpr 17 Mitchell
" Henry (Olive) hlpr 85 S Water h 113 Bonney
" Ida opr bds 63 Scott
" Jacintho (Tarancalina) opr h 66 Covell
" Joaquim (Maria) opr h 195 Coggeshall
" Joaquim opr bds 560 Allen
" John fishermn h 178 Belleville av
" John (Mary) opr h 13 Jenkins
" John opr h 492 First
" John (Mary) councilmn h 416 Orchard
" John (Paulina) barber h 24 Rotheine
" John (Emily) h 3 Cannon
" John B (John B Monz & Son) h 133 Crapo h at N Dartmouth
" John B (Emma) opr h 476 Orchard
" John B & Sons (John B and Wm B) gro 133 Crapo
" John T (Mary) coffee pedler h 191 Bonney
" Jose (Pauline) barber 395 Acushnet av h 24 Katherine
" Jose opr bds 107 Davis
" Joseph confr 629 First h at Dartmouth
" Joseph (Mary C) firemn h 34 Independent
" Manuel opr h 25 Mitchell

"Exide" BATTERY SERVICE
Giant Storage Battery Co. 498 County St., New Bedford
Telephone 4180

Steiger Dudgeon Co. - NEW BEDFORD, MASS. Telephone 82
The Quality-First-Store

MONIZ MANUEL (Mary) Billiards and Pool 10½ W French av h 84 Thompson
" Manuel (Mary) doffer bds 3 Bullard
" Manuel (Mary) firemn h 40 Bourne
" Manuel (Angelina) opr h 526 Rivet
" Manuel Augustine opr h 227 Coggeshall
" Manuel (Mary) opr h 127 Belleville av
" Manuel (Mary) opr h 449 Chancery
" Manuel (Mary) opr h 696 First
" Manuel (Mary V) opr h 115 Dunbar
" Manuel (Rosa) opr h 0 Marian
" Manuel (Lena) opr h 129 Division
" Manuel opr h 87 Mosher
" Manuel opr h 29 Katherine
" Manuel opr h 14 Rural
" Manuel B (Catherine) gro 180½ Acushnet av h 180 do
" Manuel J (Mary) opr h 186 Bonney
" Manuel M (Augusta) lab h 271 S Front
" Manuel P (Mary) opr h 449 Chancery
" Manuel P (Emily) opr h 275 Rivet
" Marcelina opr bds 121 Hope
" Margaret tndr 605 E French av bds 356 First
" Marion (Mary) gro 52 Grinnell h 80 Thompson
" Marion jr opr bds 80 Thompson
" Marianno (Mary) lab h 46 Larch
" Mary opr h 123 Belleville av
" Mary opr bds Marion av
" Mary opr bds 295 S Front
" Mary opr bds 63 Scott
" Mary opr bds 24 Winsper
" Mary bds 14 Rural
" Mary G Mrs h 102 Collette
" Michael opr h 269 S Second
" Olive opr h 45 Fair
" Peter opr h 307 S Front
" Philip doffer 605 E French av h 355 Bolton
" Philip (Rose) opr h 45 Stackhouse
" Rose doffer bds 271 S Front
" Rose spinner 605 E French av bds 26 Hollyhock
Moniz
" Rufino (Maria) opr h 102 Collette
" Virginia tndr 605 E French av bds 48 Second
" Wm B (John B Moniz & Sons) h 131 Crapo
" Wm J (Rose F) mach h 158 Tinkham
Monjeau Emma bds Henry Marcotte's Oliver nr Tarkiln Hill rd
" George (Phoebe) opr bds 8 Scott
" Joseph (Rose) gro 61 County h 77 Jouvett
" Louis (Josephine) (Roseanna) cont h 61 County
" Louis J carp h 95 Jouvett
" Samuel (Wilhelmina) carp h 56 Jouvett
Monk Audell W jr (Esther) chauf 261 S Water h at Fairhaven
" Bessie wid John h 15 Campbell
Monkevinicki Frank (Mary M) opr h 58 Mott
Monkievich Constanty A clk 1946 Purchase h at S Dartmouth
" Peter clk 1946 Purchase h 34 Ashley
Monroe Arthur E pntr bds 172 Aquidneck
" Frederick S public sten 49 William bds 474 Kempton
" Jerome B (Elizabeth) baggagemaster h 277 Mill
" Joseph (Helen) opr h 50 Ashley
" see Munroe
Mont Amanda wid hkpr bds 68 School
" Charles (Sarah) fixer h 463 Allen
" Frank D (Jennie) fore 423 Acushnet av h 68 School
" Walter (Mamie) opr h 457 Rivet
" Walter E jr hlpr 668 Pleasant bds 457 Rivet
" Welsford (Martha) opr h 457 Rivet
Monte John (Mary) opr h 232 Rivet
" Pio Hall 160½ Acushnet av
MONTE PIO PHARMACY (M L Proulx) Druggist 163 Acushnet Av Tel Bell 70431
Monteiro Alfred (Delia) clk 360 S Water h 139 Acushnet av
" Alfred opr h 7 Beetle
" Alfred P (Mary) wvr h 377 Earle

AUTO WASHING? TAXI? Call 107
RELIABLE AUTO WASHING & TAXI CO. 19-23 Mechanics Lane

WASHBURN Dependable Textile Specialties
WOODWORKING
"PERFECTION" SHELL ROLLS | "KORE-LOKT" PIN BOARDS | "WASHBURN" WOOD TOP ROLLS
224-228 NO. WATER ST. Bell 202.
WASHBURN STORE SERVICE
Store Planning Fixture and Show-Case Builders

Monteiro
" Antone (Catherina) opr h 340 First
" Antone (Mona A) opr b 59 Nash rd
" Antonio (Mary) carp h 101 Rotch
" Arthur lab 90 Beetle h 128 Cedar Grove
" Aristides opr bds 138 S Second
" Arthur lab 90 Beetle h 138 Cedar Grove
" Bernard (Margaret) pntr h 123 S Second
" Bernardino S ins agt 688 Pleasant bds 347 Orchard
" Bernardo opr bds 171 Belleville av
" Candia wid John G h 212 N Second
" Cosmiro (Mary) driver h 23 Rodney
" Dennis (Eliza) opr h r 1199 Brock av
" Dionigio (Eliza) carder h 1199 Brock av
" Emilio (Elvira) lab h 16 Elm
" Francis (Joaquina) lab h 341 Tinkham
" Frank (Agnes) opr h 128 S Second
" Frank opr h 181 Coffin av
" Germano opr h 281 S Second
" Gregio (Constance) h 123 S Second
" Harry F cook h 39 Lexington
" John (Marie) lab h 466 S Water
" John (Mary) h 219 Acushnet av
" Jose mariner h 4 Bethel
" Jose G opr bds 8 Walnut
" Jose K ins agt 688 Purchase h 48 North
" Joseph lab bds 94 S Second
" Joseph (Eugenie) opr h 225 N Second
" Joseph opr 131 Court h 5 Howland
" Joseph F (Palmira) opr h 59 Nash rd
" Joseph N (Mary S) cook h 48 North
" Justa bds 219 Acushnet av
" Manuel (Mary) opr h 4 Griffin
" Manuel (Mary) opr h 199 N Second
" Manuel (Mary))lab h 138 S Second
" Manuel opr h 93 First
" Manuel G (Elenora) opr h 51 Mill
" Manuel N (Mendes & Montiero) 132 S Second h 48 North
" Manuel R (Constance speeded h 61 Bedford

Monteiro
" Mary bds 123 S Second
" Maximo (Giralda) (Monteiro & Rebello) 323 Acushnet h 6 Bethel
" Pedro (Mary) opr h 32 Acushnet av
" Peter (Carlotta) opr h 72 S Second
" Porfirio lab h 39 Mitchell
" Roque F (Mary) lab h 63 School
" Rosa hkpr bds 59 Nash rd
" Thomas (Margaret) lab h 2b Walnut
" & Rebello (Maximo Monteiro & Amos Rebello) restr 323 Acushnet av
Montel Mary bds 1245 Brock av
Montgomery Annie h 89 Winsor
" Edward A (Margaret) h 350 Bowidtch
" Thomas yardmn bds 50 Hillman
" Wm H (May) fore Pocahontas Fuel Co h 496 Acushnet av
Montia Lillian Mrs h 263 Elm
Montigney Antoine (Emma) chauf 123 Ruth
" Wilfred opr bds 123 Ruth
Montmarquette Louis opr h 69 Hicks
Montminy Telesphore V (Mary L) sales 182 Union h 141 Tremont
Montplasir Antoine (Fabiola) pntr h 184 Phillips av
Montra Lillian F A D hkpr bds 263 Elm
Montrond Ernest (Angeline) barber 90 Union h 30 Spring
" Ivo opr h 76 Duncan
" Leopold (Laura) barber 37 Howland h 117 Pleasant
Monty Agnes A Mrs clk 185 Union h 1271 Pleasant
" Arthur baker bds 266 Tinkham
" Ellen Mrs h 40 Ashley
" Louis (Helen) roofer 90 Beetle h 40 Ashley
" Lydia spinner 605 E French av bds 118 Mott
" Oliva quiller 605 E French bds 118 Mott
" Philip barber 1815 Purchase h 266 Tinkham
" Philip jr (Agnes) barber 1815 Purchase h 1271 Pleasant

M. F. Rezendes, Jr. PAINTING and DECORATING CONTRACTOR
381 COGGESHALL Tel. Bell 4830, h do
Also Prop Crescent Bowling Alleys 947 Acushnet av.

GENERAL CONTRACTORS
GENERAL ENGINEERING & CONSTRUCTION CO.
S. A. S. ZIROLI, Engineer
Bell Phone 180.
Office Five Cent Savings Bank Bldg.
New Bedford, Mass.

Monty
" Thomas (Amelia) quiller 605 E French av h 1699 Kempton
" Treffle (Adelaine) opr h 3 Beetle ct
" Wm W (Julia) third hd h 18 Washburn
Moody Charles P (Mabel) vice-pres 202 Union and overseer Butler Mill h 30 Parker
" Frank P (Laura A) watchmn h 179 Tremont
Mooney Alice S tchr Abraham Lincoln sch bds 18 Parker
" Edward J (Lillian R) shoe wkr h 91 Willow
" James B (Alice M) opr h 18 Parker
" Owen (Helen) pntr h 121 Willow
Moore Agnes D cashr 794 Purchase b 109 Dobeson
" Alexander clk 407 Kempton h 379 Ash
" Alexander (Nellie) tmstr h 32 Bonney
" Bertha nurse bds 168 Hawthorn
" Bertha L bds 97 Hillman
" Bessie wid Monroe ldg h 1302 Purchase
" Cecelia V mlnr 101 Spring bds 96 Oaks
" Charles A (Grace) chauf h 173 Cedar
" Daniel L (Elsie) mariner h 326 Middle
" Elizabeth tel opr 57 N Second bds 103 Morgan
" Florence E prin Cedar Grove st sch bds 227 Pope
" Fred (Margaret) officer H of C h 214 North
" F Russell (Lillian) carp h 628 Purchase
" Helen F tchr Sylvia Ann Howland sch bds 227 Pope
" Herbert E tchr N B Vocational sch b 164 Richmond
" Hugh police bds 109 Robeson
" Ida h 1 Clark
" Isabella wid Alexander h 82 Atlantic
" James D mach bds 105 Park
" James J (Margaret E) builder 46 Park h do

Moore
" James J (Susan L) police sergeant sta 5 h 109 Robeson
" James J jr police h 109 Robeson
" James T (Bertha) gager h 96 Cedar
" Jennie cook 115 Orchard
" John H (Jane) city pntr h 164 Richmond
" John P (Mary A) mgr 553 Pleasant h 227 Pope
" John R (Charlotte) second hd h 318 Bowditch
" John W (Marion A) asst fore h 71 James
" Joseph (Bessie) mech 501 County h 66 Summer
MOORE J EDWARD (Moore & Sawyer) Public Accountant 545 Pleasant h 227 Pope Tel Bell 3016-M . .
" Kate prin Harrington Memorial sch sch h 105 Park
" Katherine maid 549 County
" Katie wid Moses h 101 Park
" Louis S Mrs laundress h 238 North
" L Katherine Mrs h 97 Middle
" Margaret J wid James F h 97 Hillman
" Martha Mrs seam 790 Purchase h 103 Morgan
" Mary drsmkr bds 55 Walnut
" Mary Mrs h 371 Bowditch
" Mary A cashr bds 109 Robeson
" Mary L wid James E h 87 Campbell
" Patrick J clk bds 56 North
" Rebecca maid 396 County
" Robert H (Josephine) carp h 161 Davis
" Robert J h 105 Park
" Robert S (Bertha) clergymn h 40 Chestnut
" Robert W (Agnes) lab h 33 Reynolds
" Stephen R (Mabel B) second hd h 44 Mt Vernon
" Susie L clk bds 109 Robeson
" Thomas (Della) opr h 66 Summer
" Thomas bds 23 High
" Thomas F slasher tndr b 109 Robeson
" Walter G (Carrie) chauf h 38 Foster

NEW BEDFORD BOTTLING CO.
NEW BEDFORD, MASS.
Manufacturers and Bottlers of
MINERAL SODA WATERS
Bell 696 — Telephones — Auto. 5597

KINYON'S COMMERCIAL SCHOOL
WILL FURNISH YOU OFFICE HELP FREE
DUFF BLDG., Cor. William and Pleasant Sts., NEW BEDFORD, MASS.

John B. Ricard CONTRACTOR BUILDER
Electric Floor Surfacing
58 MIDDLE ST., Tel. Bell 2776. CABINET MAKER, JOBBING.

Moore
" Wm (Lillian) sales 894 Purchase h 3 Harpers ct
" Wm (Ellen) h 96 Oak
" Wm J lieut Engine 9 h 371 Bowditch
" Wm J (Alice) janitor 147 William h 112 Bonney
" Wm R (Emma J) chauf Engine 3 h 69 Rounds
MOORE & SAWYER (J Edward Moore Charles P Sawyer and Edward L Murphy) Public Accountants 26-27-28 Bartlett Building 545 Pleasant Tel Bell 713 See page 2
Moores Almira L clk Wamsutta Mills bds 38 Rounds
" John E (Rachel R) carrier P O h 38 Rounds
" Joseph (Nanny) yard cond h 313 Hersom
" Mabel R sten 152 Front bds 38 Rounds
" Wm yard brakemn bds 313 Herson
Moorehouse George A (Ella J) gro 645 County h 39 Locust
Moorhouse Darnley A watchmn N B C Corp h 374 Bowditch
" Margaret wid James h 374 Bowditch
Moors Wm (Alice) opr bds 78 Dartmouth
Moquin Albert B (Catherine V) driver h 91 James
" Alfred J (Helena) clk 87 Union h 91 James
" Dora warper tndr bds 1596 Purchase
" Edward (Natalie) pntr h 61 Kenyon
" Fred barber bds 102 Beetle
" Henri barber 1526 Acushnet av h 102 Beetle
" Joseph chauf 45 School h 492 N Front
" Julien (Delia) lab h 1596 Purchase
" Louis (Delphine) box mkr 54 Mill rd 85 Dean
" Luc (Minnie) drillmkr h 193 Dean
" Rosa opr bds 102 Beetle
" Yvonne winder bds 1596 Purchase
Moracey Isabel wid h 34 Independent
Morad Alex (Mary) mopper h 16 Clark

Morad
" James (Sophie) clk 255 Union bds 16 Clark
" Richard clk bds 16 Clark
" Michael (Naziva) gro and restr 264 Acushnet av h do
" Saeed variety 255 Union and 1779 Acushnet av bds 16 Clark
Moraes Antonio (Mary) mason h 129 Hemlock
" Carlos watchmkr 199½ Purchase h do
" Edward (Angelina) opr h 243 Coggeshall
" Emma opr bds 618 First
" Joaquim opr h 9 Madison
" Jose (Hozear) opr h 106 Brook
" Joseph opr 131 Court bds 76 First
" Joseph opr bds 618 First
" Manuel lab h 141 Davis
Moran Agnes weaver bds 10 McGurk
" Andrew J (Nora) fore h 296 Austin
" Anna maid 141 Page
" Edward A (Flora) h 20 Reynolds
" Edward F (Mary A) blacksmith h 5 Penniman
" Elizabeth maid 1 Irving
" Ellen wid Cornelius h 61 Chancery
" James (Mary H) elect h 122 Nash rd
" James (Sarah) opr h 151 Holly
" John loomfixer h 100 Rodney
" Katherine bds 1447 Pleasant
" Mary hkpr 179 Bowditch
" Mary opr bds 158 Tinkham
" Mary opr bds 1283 Acushnet av
" Mary wid Henry h 1447 Pleasant
" Michael (Rosanna) opr h 98 Covell
" Michael (Ellen) lab h 520 Coggeshall
" Veronica bds 520 Coggeshall
" & Finley Joseph H Miller mgr cotton 545 Pleasant rm 31
Morancy Mary wid Charles h 225 State
Morandas Amos (Gertrude) opr h 145 Sycamore
Morde Ada tchr Thomas A Greene sch bds 32 Keene
" Albert (Louise) purch agt h 32 Keene
Mordenti Ettore (Mary) wvr 1145 Kempton h 133 Jenny Lind

JOHN E. W. HANDFORD 274 Sawyer Street - - New Bedford, Mass.
ALL ORDERS PROMPTLY ATTENDED TO
Dealer in COKE & COAL BERNICE COAL A SPECIALTY
Tels. Bell 1038 Auto 4666

Office Phones: Bell 1400; Auto. 2163 Res. Phone: Auto. 2151
FUNERAL DIRECTOR & EMBALMER
PRIVATE AMBULANCE SERVICE
ALDEGE CHAUSSE' - - 386 NORTH FRONT STREET

HIRST THE PLUMBER
PETER THE PIPER
RUFUS THE ROOFER
31-33 N. WATER ST.
WATER SYSTEMS
HEATING AND PIPING
SHEET METAL WORK
TELS. BELL 466, AUTOMATIC 1005.

Moreau Amedee (Mary) mach 19 N Second h 195 Phillips av
" Andre opr bds 34 Bullard
" Arthur baker bds 82 Jarry
" Arthur opr bds 84 Jouvett
" Blanche opr bds 40 Milford
" Cecele opr bds 34 Bullard
" Delia bds 2015 Purchase
MOREAU DELPHIS JR (Hilda) Grocer 145 Myrtle Con h 483 Cedar Grove
" Delphise (Amanda) bds 84 Jouvett
" Edward H clk 116 County bds 187 Crapo
" Eugene J (Rose B) chauf h 427 Wood
" Francis W opr bds 187 Crapo
" Frank (Mary L) opr h 187 Crapo
" George (Marcelina) wvr h 99 Fair
" Henry (Eva) driver 180 N Water h 366 Pleasant
" John B (Flora) hdw 1705 Acushnet av h 116 Irvington
" John B (Mary S) opr h 61 Hathaway rd
" Joseph linemn 261 S Water bds 34 Bullard
" Laura opr bds 34 Bullard
" Lawrence C chauf h 596 S Second
" Odena opr h 2015 Purchase
" Paul (Alma) fixer h 223 Belleville
" Paul (Mary) helper h 34 Bullard
MOREAU RALPH (Georgianna) Groceries and Provisions 492 Bowditch Tel Auto 2182 h 494 do Tel Bell 1748-4
" Richard twister 61 Hathaway rd
" Walter linemn 43 William bds 192 Sawyer
" Wilfred J (Regina) driver h 192 Sawyer
Morel Alex (Mary) opr h 16 Clark
Moreira Antone opr h 175 Coggeshall
" Antonio (Amelia) opr h 1060 County
" Catharina opr bds 9 S Collette
" Herculan (Candia) carp h 468 Rivet
" Joseph (Mary) opr h 125 Belleville av
" Louise P opr bds 105 Bates
" Manuel (Mary A) opr h 391 S Second

Moreira
" Manuel J opr h 391 S Second
" Mary opr bds 311 Collette
" Teresa opr bds 1060 County
Morel Alfred lab bds 174 State
" John F (Sophia) lab h 34 Bowditch
" Julia Mrs clk Woolworth's h 374 Hillman
" Matilda opr h 174 State
" Victor (Ada) lab bds 34 Bowditch
Morell Edward E (Mary D) opr h 44 Merrimac
Morelli Luigi (Josephine) fruit 98 Union h 229 Ash
" Malcolm clk 98 Union bds 229 Ash
" Olga I clk 628 Pleasant bds 229 Ash
Morels Mary Mrs h 289 Dartmouth
Morely Wm (Margaret) weaver h 149 Myrtle
Morency Andrew J (Helen) clk h 343 Orchard
" Augustine (Marie D) quiller h 163 David
MORENCY BERTRAM A Advertising Mgr Steiger, Dudgeon Co 185 Union h 85 Robeson
" Charles A chauf 60 First h 225 State
" Desire quiller 605 E French bds 90 Purchase
" Emma C dom bds 2 Spruce
" Isadore U S N bds 32 County
" Isidore (Mary) fixer bds 53 Mosher
" John clk 75 County bds 32 do
" Joseph (Georgiana) mgr Roy Paper Co h 186 Deane
" Mary E Mrs h 2 Spruce
" Maurice W clk 185 Union h 85 Robeson
" Philip U S A bds 32 County
" Thomas (Elizabeth) clerk bds 188 Dean
Moreno Wm J (Annie A) mtrmn U St Ry Co h 85 Robeson
Mores Joseph (Nannie) cond h 313 Hersom
" Olive opr bds 313 Hersom
" Wm brakemn bds 313 Hersom
Morey Antone (Eva) opr h 41 Edison
" Antone (Filomena) lab h 115 Cedar Grove

LANGLOIS & LECOMTE VIM and NASH TRUCKS
LAFAYETTE and NASH PLEASURE CARS 115 Bowditch St., New Bedford
Tels. Bell 4531—Auto 2187.
REAL ESTATE—2030 ACUSHNET AVE.

Dyers **LEWANDOS** Cleansers
NEW BEDFORD SHOP 77 WILLIAM STREET
TELEPHONE BELL 1203
SHOPS IN ALL LARGE CITIES OF THE EAST

Morey
" Joaquim (Catherine) insp h 130 Holly
" John T (Annie) loom fixer h 1011 Shawmut av
" Joseph B opr bds 130 Holly
Morgado Alfredo opr h 643 First
" Antone (Palmira) opr h 54 Rivet
" John M (Mary) lab h 137 Rockland
" Manuel gardener h 43 Brigham
" Pasquale (Claudino) weaver h 164 Bonney
Morgan Annie hkpr bds 201 Eugenia
" Arthur (Violet) spinner h 107 Holly
" Arthur D (Lillian A) garage 448 Acushnet av h 45 Foster
" Charles W baker 706 Purchase h 10 Spruce
" David A opr 131 Court b 168 North
" Elias S baker h 506 Acushnet av
" Elizabeth A wid John F 203 Hawthorn
" Ellen opr bds 303 Collette
" Emma opr bds 201 Eugenia
" Ernest (Lillian) spinner bds 36 Nye
" Ernest N boxmkr 54 Mill rd h 38 Bentley
" Flora Mrs opr bds 203 Eugenia
" Frederick T jr (Mina M) cond U St Ry Co h 1269 Pleasant
" George A sales 99 Front h 44 Mill
" Hannah Mrs caretaker nursery h 1075 County
" Harry opr bds 266 Nash rd
" James (Margaret) driver h 103 Clifford
" John (Mary) lab 503 Collette
" John (Mary) mason h 273 Kempton
" John (Annie) spinner h 95 Hathaway
" John opr bds 108 Aquidneck
" John T opr bds 201 Eugenia
" Julia Mrs drsmkr 10 Spruce h do
" Mabel wid John W bds 180 Mill
" Marion E student bds 601 Coggeshall
" Mary A wid bds 266 Nash rd
" Noah W (Anne) h 168 North
" Pauline student bds 601 Coggeshall
" Rufus F (Gertrude) mtrmn U St Ry Co h at 1098 Acushnet av

Morgan
" Stewart student bds 601 Coggeshall
" Thomas (Anne) opr h 203 Eugenia
" Thomas jr opr bds 203 Eugenia
" Walter (Elizabeth) pntr h 429 Cedar Grove
" Wm J opr 131 Court bds 175 Emerson
" Wm T (Laura) overseer Beacon Mfg Co h 601 Cogeshall
Moriarty Alice F clk bds 436 Purchase
" Bridget wid James h 62 Foster
" Edward watchmn 54 Mill rd bds 55 Prospect
" Edward L (Mary M) sec treas 730 Pleasant h 387 Park
" Harriet E tchr bds 279 Hillman
" James lab bds 55 Prospect
" James T cotton classer 23 N Second bds 62 Foster
" John (Maud) third hd h 37 Kenyon
" John E died April 17 1920
" John H (Elizabeth) lab 261 S Water h 191 Davis
" John L clk 308 Purchase bds 62 Foster
" Joseph h 55 Prospect
" Joseph T (Elizabeth J) h 74 Rockland
" Margaret wid John hkpr bds 55 Prospect
" Mary E wid John E h 436 Purchase
" Patrick J opr bds 5 Butler
" Rossa (Lillian) mgr 308 Purchase h 302 do
" Thomas C ins agt 688 Pleasant bds 279 Hillman
" Thomas E (Emily A) asst supt h 279 Hillman
MORIARTY TIMOTHY J (Kate L) Paints, Hardware, Etc 308 Purchase Tels Bell 462-463 Auto 1083 h 307 do See right top lines
" Una R sten 96 William rm 203 bds 74 Rockland
Morin Adelard waiter bds 188 Belleville rd
" Agnes drsmkr h 371 Earle
" Albert (Ida) opr h 37 Nye
" Alexander (Rose) opr h 3 Bowditch
" Alfred (Louisa) lab h 41 Maywood
" Alfred mach bds 396 Union

Battey-Gunn Company Inc. CHARLES T. BATTEY President and Manager
GENERAL MOTOR TRUCKING
Office, No. Water and Elm Sts. Tel. 3799 Long Distance Trucking a Specialty

AUTO ELECTRIC SERVICE STATION
Factory Service For
BOSCH MAGNETOS WESTINGHOUSE GRAY & DAVIS CONNECTICUT
AUTO LITE ATWATER KENT AND BASCO SWITCHES
25 HIGH STREET BELL PHONE 2567.

Morin
" Amos (Ellen) opr bds 25 Nye
" Arsenne (Yvonne) opr bds 487 N Front
" Arthur weaver b 1279 Acushnet av
" Augustus opr bds 1729 Acushnet av
" Caroline drsmkr bds 101 Bullard
" Charles (Henrietta) opr h 1060 Acushnet av
" Cyrille (Regina) oiler h 101 Bullard
" Delphis opr bds 563 N Front
" Donat clk bds 101 Bullard
" Donat jr (Eva) clk h 158 Hathaway
" Douglas mach bds 1283 Acushnet av
" Edeas A (Morin & Guimond) h 1060 Acushnet av
" Edward U S A bds 1060 Acushnet av
" Edward (Blanche) wvr h 312 Davis
" Emile baker h 1060 Acushnet av
" Etienne (Margaret) opr h 51 Washburn
" James lab h 390 Acushnet av
" John opr bds 106 Eugenia
" Joseph (Rose) loom fixer h 285 Princeton
" Joseph (Aldea) opr h 21 Ashley
" Joseph S (Laura) opr bds 2266 Acushnet av
" Louis (Blanche) overseer h 286 Collette
" Louis (Laura) fixer h 37 Maywood
" Margaret hkpr bds 106 Eugenia
" Margaret Mrs waitress bds 202 Kempton
" Mary h 675 S First
" Michael opr h 223 S Front
" Napoleon second hd bds 106 Eugenia
" Napoleon W opr bds 106 Eugenia
" Peter (Delia) chauf 1262 Acushnet av h 293 N Front
" Wilfred asst mgr 1514 Acushnet av h 293 N Front
" Wm trainmn bds 135 Worcester
" & Guimond (Edeas A Morin Eugene G Guimond) prov 398 N Front
Morley Grace bds 172 Florence
" Michael bds 850 First
Morosse Adelard tmstr b 226 State
" Alphe (Alma) pntr h 119 Holly

Morosse
" Wilfred janitor Strand Theatre b 226 State
" Wm H pntr h 226 State
Morra Louis (Mary) hlpr 5 Cannon h 173 State
Morrell Maria wid Victor bds 1 Earle
" Mary h 339 N Front
" Victor (Ada) hlpr 1 William h 34 Bowditch
" Wm M (Annie) opr h 158 Central
Morrice Charles H (Mary A) pntr h 307 Austin
MORRILL ARTHUR E (Mary A) **Plumbing and Heating Justice of the Peace and Notary Public Real Estate 62 Lindsey h do**
" Charles driver 742 Acushnet av bds 1807 Purchase
" Joseph (Emma) wvr h 32 Social
" Mary Mrs h 1807 Purchase
" Mary A Mrs drsmkr 62 Lindsey h do
" Wm B (Innie) variety 208 Cedar h 167 Campbell
" Winfred (Mary) elect eng h 55 Summer
" see Morrell
Morris Abram (Etta) lab h 15 Howland
" Albert drill wkr bds 1283 Acushnet av
" Aldea clk 1452 Acushnet av bds 1205 do
" Amos (Mary) packer h 278 Dartmouth
" Amos jr drillwkr bds 278 Dartmouth
" Angelo E (Louisa) weaver h 163 Crapo
" Anna wid Victor h 228 Arnold
" Antone (Rosa) hlpr 214 S Water h 95 Oak
" Antone (Emily) opr h 72 First
" Antonia Mrs h 73 Middle
" Catherine W Mrs h 249 Elm
" Charles cashr 240 N Water bds 73 Middle
" Charles H (Mary A) pntr h 307 Austin
" Clara dom bds 46 Bonney

JOHN V. O'NEIL
The C. M. CARROLL CO.
REAL ESTATE
C. M. CARROLL
Estates Cared For — Developers
12 North Sixth Phone Connection

Tels. Bell 948 and 276, Automatic 1304. ESTABLISHED 1853.
HIRAM WHEATON & SONS, Inc.
SODA WATER MANUFACTURERS

Sand and Gravel P. H. LETENDRE & SON, General Trucking
807 KEMPTON STREET Telephone 4196 NEW BEDFORD, MASS.

GREENE & WOOD Every Kind of LUMBER AND MILL WORK
PINE STREET, off SO. WATER STREET, NEW BEDFORD

Morris
" Domingues (Laura) lab h 176 N Front
" Doris bds 1205 Acushnet av
" Edward weaver bds 1283 Acushnet av
" Edward spinner h 283 Collette
" Edward A (Maria) clk 1446 Acushnet av h 196 Eugenia
" Everett reporter Standard h 60 Bay
" Fanny wid Antone h 1 Harper ct
" Frank chauf 82 Union bds 74 Middle
" Frank (Theresa) opr h 81 Davis
" Frank (Mary E) weaver bds 203 County
" Frank jr opr bds 81 Davis
" Frank J (Mary A) chauf City Pier No 4 h 467 Acushnet av
" Frank J (Catherine) mach h 46 Bonney
" George J (Virginia) drillwkr h 118 South
" Henry (Dora) barber 14½ County bds 87 Rivet
" James (Leopoldina) mariner h 537 Acushnet av
" James (Mary) second hd h 77 Oaklawn
" James B phy 537 Purchase bds do
" James R (Nellie) fixer h 54 Peckham
" Joaquim (Mary) opr h 3 Blackburn
" John (Mabel) (Empire Clothing Co) 858 Purchase h 235 Pope
" John broom mkr 1863 Purchase bds 22 Peckham
" John (Mary) lab h 429 First
" John lab h 6 Bethel
" John (Elizabeth) steward h 66 Short
" John h 1453 Pleasant
" John jr (Florence) mach 668 Acushnet av h 1453 Pleasant
" John J sales 67 William bds 228 Arnold
" Joseph laundrymn 444 Bolton h 45 Borden
" Joseph opr bds 74 Middle
" Joseph opr bds 28 W French av
" Joseph E h 47½ Bowditch
" Joseph F (Mary) city paver h 340 Allen
" Kate opr h 13 Salisbury

Morris
" Manuel (Mary) mariner h 228 Acushnet av
" Manuel (Annie) opr h 120 Cedar Grove
" Manuel (Carolina M) opr h 54 Blackmer
" Manuel (Julia) opr h 2 Stanton ct
" Manuel (Mary) opr h 93 S Second
" Manuel opr h 21 Margin
" Mary clk bds 73 Middle
" Mary spinner 605 E French av bds 1 Harper's ct
" Mary Mrs clk 182 Union h 95 Oak
" Mary wid Antone h 100 Phillips av
" Mary wid Antone h 331 First
" Mary wid Enos clk bds 95 Oak
" Mary A shoewkr bds 228 Arnold
" Mary J opr bds 331 First
" Milton E opr bds 60 Bay
" Naomi opr bds 279 Shaw
" Odesia opr bds 337 Earle
" Philip H (Margaret H) mach h 341 Bowditch
" Rose L wid Frank I h 46 Bonney
" Samuel (Annie) janitor County Court House h 60 Bay
" Seraphin (Mary) opr h 2 Stanton ct
" Sidney (Lena) opr h 2 Stanton ct
" Stephen A mach bds 95 Oak
" Ralph E asst dist traffic chief 688 Pleasant h at Mattapoisett
" Thomas opr bds 283 Collette
" Wm (Eliza M) clk bds 228 Arnold
" Wm opr h 24 Circuit
" Wm (Elizabeth) weaver h 22 Peckham
" Wm weaver bds 1283 Acushnet av
" Wm F (Mary A) hlpr h 337 Earle
" & Co Raymond C Burlingame mgr whol prov Bridge cor Front
" see de Mora
Morrisette Eanest (May) opr h 40 Fair
" George bds 57 Foster
Morrisseau Joseph (Georgianna) h 991½ S Water
" Joseph Jr (Margaret) lab bds 121 Division
Morrison Catherine M opr bds 33½ S Second

KEYSTONE OFFICE APPLIANCE COMPANY
TYPEWRITERS — SAFES — OFFICE EQUIPMENT
235 UNION STREET — Bell 420

Old Furs Repaired Remodeled & Redyed

Fur House of Sidney
COR. UNION and 6 ST. Tel. Bell 1976.
New Bedford's Most Reliable Fur Shop.

We Store Your Furs During the Summer Months

Morrison
" Charles A (Maude) treas Bristol Mfg Corp h 30 Junior
" Charles W dept mgr 794 Purchase h at Fairhaven
" David auto rpr 177 Ash h at Dartmouth
" Georgina ironer bds 19 Atlantic
" Harry (Margaret) variety 275 Phillips av h do
" James A opr bds 33½ S Second
" John (Isabella) quiller 605 E French av h 106 Ruth
" Joseph P (Catherine) mach 270 Acushnet av h 42 Emerson
" Marie L wid Alexander O h 170 Rivet
" Mary E asst clk H of C bds 79 Forest
" Mary E bds 16 McMurray ter
" Minnie h r 33 S Second
" Richard F (Harriet A) cotton insp Potomska Mills h 202 Park
" Sheridan D 706 Purchase h 42 Emerson
" Thomas (Frances) h 79 Forest
" Thomas A lino Standard h 64 Forest
" Wilbert H cotton sampler City Mfg Corp h at Fairhaven
" Wm opr bds 29 McGurk
" Wm G lino opr Standard bds 79 Forest
Morrissette Albert fixer h 32 Tallman
" Alfred (Josephine) loomfixer h 49 Phillips av
" Eusebe opr h 94 Blackmer
" George clk 275 Coggeshall h 64 Hicks
" Margaret bds 171 Division
" Napoleon (Eugene) barber 81 William h 132 Nye
Morrissey David H beverages 361 Acushnet av h 359 do
" Edward driver bds 433 Acushnet av
" Elizabeth J hskpr 359 Acushnet av
" Frank J clk 361 Acushnet av bds 359 do
" Henry J stage mgr b 359 Acushnet av
" John H bds 359 Acushnet av
" Mary maid 137 Acushnet av
" Norman fixer bds 138 Deane
Morrissey
" Wm John sales b 359 Acushnet av
" Wm J (Grace L) sales 498 Pleasant h 124 State
" Wm J (Katherine L) clk h 93 Carroll
Morro Rocco A (Elizabeth) eng h 59 Durfee
Morrow Adelbert (Helen) fore h 64 Bay
" Charles city lab h 281 Tinkham
" David (Mary) clk 706 Purchase h 303 Tinkham
" Elizabeth clk 1069 S Water bds 187 Crapo
" Jane Mrs h 13 Salisbury
" Mary wid Frank h 303 Tinkham
" see Moreau and Merrow
Morry John barber 339 Acushnet av bds 173 State
Morse Albert sales bds 69 Mill
" Albert S Jr (Emma K) sales 423 Acushnet av h 69 Mill
" Alfred (Sarah) mach h 72 Adams
" Alfred (Nellie) stmr 55 N Water b 83 School
" Ansel C drill straightener h 32 Borden
" Charles farm hd bds 13 Mill rd
" Chester E (Effie A) stmr 55 N Water h 123 Locust
" Edith A clk 508 Pleasant bds 439 Mill
" Elizabeth h 57 Howard
" Elizabeth P h 502 Purchase
" Elsie M clk bds 69 Mill
" Etta E opr bds 61 Howard av
" Evelyn B bds 401 S Water
" Everett C Minnie) fore h 61 Howard av
" Flora M wid Edwin T instr shorthand 15 N Sixth h 35 Pierce
" Frank S (Lena) special police h 87 Parker
" George F (Fannie) lab h 13 Mill rd
" George H (Sarah A) (Morse & Nerbonne) real est 135 Middle h 873 Pleasant
" G W & Co stock brokers 96 William rm 214
" Hendrick W furniture 399 S Water h 401 do

Briggs & Beckman **Columbia**
15-35 Commercial St. Tel. Bell 5010 STORAGE BATTERIES

J. A. LAWRENCE HARDWARE
H. & M. Paints, Sunshine Rubber Roofing, Wm. Harland & Sons Varnishes, Yale Locks, Full Universal Line, Bradford Ranges.
1029 ACUSHNET AV. Tels. Bell 2734, Auto 2063.

Morse
" Henry A (Rachel A) clk 1020 Purchase h 1042 do
" Horatio L (Mercy) tmstr 54 Mill rd h 174 River rd
" Ira H shoes 1275 Acushnet av 756 Purchase and 883 S Water h at Lowell
" Julia A V mus tchr 205 Park h do
" Kathryn L clk 258 Union bds at Fairhaven
" Leonard bds 300 Acushnet av
" Leonard H Jr (Cora L) shoewkr h 439 Mill
" Lucy J bkpr 92 Allen b 12 Ward
" Minnie bkpr 1707 Purchase bds 61 Howard av
" Nelson C (Pauline) instr N B Vocational sch h 107 Brigham
" Norman B mach bds 69 Mill
" Norman B (Myrtle M) mach bds 68 Caroline
" Sarah E h 205 Park
MORSE TWIST DRILL AND MACHINE CO H E Cushman Treas and Gen'l Mgr 163 Pleasant Tels Bell 726-727 See page 74
" Willard W (Agnes W) clk 628 Pleasant h 27 Robeson
" Wm (Susan) mech 498 Pleasant h 214 Hathaway rd
MORSE & NERBONNE (George H Morse Alfred Nerbonne) Real Estate 135 Middle Tel Bell 4028-M
Morsey Winifred Mrs starcher 270 Acushnet av h at Padanaram
Mort Herbert (Martha A) fireman h 234 Belleville rd
Mortelliti Peter J (Catherine) barber 185 Coffin h 28 Tallman
Morton Charles (Carrie) h 474 Park
" Ella Mrs bds 262 Union
" George H spinner h 113 Division
" Helen S nurse bds 474 Park
" Joseph (Margaret) opr h 20 McGurk
" Josiah (Anna E) sporting gds 935 Purchase h 70 North
" Leon E H (Florence) mach bds 101 Robeson
" Marion A clk P Corp bds 474 Park
" Mary E wid Wm O 64 Bedford

Morton
" Stanley (Lily B) chauf 505 County h 721 First
" Walter P (Sarah D) receiving teller Merchants National Bank h 89 Chestnut
" Walter S (Elizabeth C) cond h 474 Coggeshall
Moseah Maginey opr h 30 Belleville av
Moseley Wm H (Alice) pastor First P M E ch h 41 Bonney
Moser Wilhelm (Marie) weaver h 95 Tallman
Moses Michael S dry goods 425 S Water h do
" Peter (Mary) pedlar h 543 Acushnet av
" Simon (Rose) opr h 345 Collette
Mosesso Maulitto cook 435 County bds do
Mosher Albert E (Edith G) police insp h 11 Jenny Lind
" Albert G (Bessie) pattern mkr h 36 Parker
" Alice M h 228 Mill
" Annie A Mrs h 44 Mill
" Arthur H (Almeda W) fireman 121 State h 119 Armour
" Charles A carp bds 63 Forest
" Charles H (Addie W) ice 1372 Rockdale av h do
" Charles M (Mary E) carp h 228 Park
" Claire cashr 794 Purchase bds 151 Middle
" Clarence (Evelyn) chauf bds 800 County
" Clifton bds 11 Jenny Lind
" Crawford N (Edna J) mach h 108 Sidney
" Daniel auto rpr 177 Ash h at Dartmouth
" David A (Ella) shoe ctr h 14 Devoll
" Edward C (Elizabeth A) (Mosher & Hazard) 94-104 Allen h 186 Grinnel
" Eudora wid Allen opr h 151 Fair
" Flora bds 41 High
" Frank A (Bertha A) clk 20 Market h 277 Union
" Frank T (Ada) carp h 216 Rockland

PELEG H. SHERMAN 505 COUNTY ST.
FUNERAL DIRECTOR AND EMBALMER
OFFICE PHONES Bell 690-W Auto. 1305
RESIDENCE PHONES Bell 690-R. Auto. 1306

SIMMONS & LANGLOIS CO.
Dealers In MEN'S CLOTHING AND LADIES' GARMENTS
THE STORE OF SNAP AND STYLE.
1057-1059 ACUSHNET AVE. Bell Phone 4527, Auto Phone 2253.

Mosher
" Frederick (Sadie M) opr h 799 First
" Frederick A (Annie E) mgr h 29 Potter
" Frederick E (Flora A) chauf Hose 4 h 37 Woodlawn av
" Frederick P (Flora) overseer 605 E French av h 799 S First
" George (Mabel) mech h 153 Hathaway
" George B (Anna) lab bds 153 Hathaway
" George F chauf Clinton St Garage bds 14 Jenny Lind
" Gwendolyn E clk Hathaway Mfg Co bds 465 County
" Harry A (Annie M) carp h 10 Emerson
" Hazel E bkpr 1810 Purchase h at Dartmouth
" Henry A (Fannie) solderer bds 5 Blackburn
MOSHER HENRY C W (Evelyn) Pres Merchants National Bank 101 Williams h 465 County
" Herbert F (Alphonsine) meter rpr 693 Purchase h 104 Sycamore
" Hetty C hkpr 10 Florence h do
" James T clk 163 Pleasant bds 41 Wing
" James T (Theresa) eng 5 Cannon h at N Dartmouth
" Joseph T clk 61 Williams h at N Dartmouth
" Lily H wid Wm J bds 104 Sycamore
" Lizzie S bds 346 Cottage
" Loren N vulcanizer h 81 Forest
" Luthan W (Nellie) auto pntr 735 Kempton h 80 Florence
" Mae clk 575 Pleasant bds at S Dartmouth
" Manuel D (Sylvia) blksmith h 15 Bourne
" Mary E wid Henry h 287 Cedar
" Milton H elect 668 Pleasant bds 216 Rockland
" Oren E (Elizabeth) mach h 140½ State
" Sadie B bds 11 Baylies
" Walter E carp h 11 Baylies
" Willard L embalmer 167 William h 569 Purchase

Mosher
" Wm E (Mary T) florist 136 Court h 426 do
MOSHER & HAZARD (Edward C Mosher and Louis A Hazard) Grocers 94-104 Allen Tel Con
Mosie Peter (Farras & Mosie) 441 Belleville av h 103 Coffin av
Mosizenski John (Josie) lab h 137 Tallman
Moskol Antone (Mary) opr h 336 Central av
Moss Edward (Maude) weaver h 23 George
" Edward (Anne) opr h 14 Harmony
" Emily Mrs bds 78 Hillman
" George (Florence lab h 416 Hillman
" John H (Elizabeth) clk 590 Acushnet av h 73 Willis
" Milo L (Hannah) h 78 Hillman
" Victoria bds 96 Nye
" Wm O (Alice) finisher h 190 Nash rd
MOTOR SALES COMPANY OF NEW BEDFORD C J Collopy Pres. E C Collopy Treas. Authorized Distributors Ford Cars Parts and Fordson Tractors 1382-1386 Purchase Tel Bell 5550 See left top lines and page 9
Mott Cassius B (Mary) police h 428 Pleasant
" Cordelia wid Henry h Dutton
" George pntr h Phillips rd
" Henry B (Lydia) slubber tender h Dutton
" Percival clk Wamsutta Mill h 33 Seventh
Motta Antone lab h 334 S Front
" Antone oiler 605 E French av h 37 S Water
" Antone (Edvina) opr h 127 Belleville av
" Antonio (Mary) pool 427 Belle-
" Antonio (Rose) cafe 77 Potomska real est 151 Hemlock h 153 do
" Antonio (Mary) pool 427 Belleville av h 66 Phillips av
" Emily F opr bds 96 Acushnet av
" Estever opr bds 73 Branscomb
" Estever opr h 234 Dawson
" Frank (Mary) drillwkr h 129 Field

THE CLINTON STREET GARAGE 156-160 CLINTON STREET
RICHMOND WOOD, Mgr.
Limousines for hire by the week day or hour — Storage Spaces — OIL and MOHAWK QUALITY TIRES FOR SALE. Low Prices. → Day 'Phone 2613 → Night 'Phone 3115-W

Coal Akin-Denison Co.
Walnut, Cor. Water St., 231 Union St.
1218 Acushnet Av., 129 Cove St., Wharf, Foot of Hillman St.

HODGDON Diamonds and Watches
BRISTOL BUILDING, UPSTAIRS
Both Phones
FOR CASH OR CREDIT

"SPEEDWELL FARMS" Dairy Products
LYNDONVILLE CREAMERY ASSOCIATION
1800 ACUSHNET AVE., NEW BEDFORD
Bell Tel. 2350 Auto 2073

Motta
" Frank D opr h 59 Collette
" Frank P (Elizabeth S) clk h 22 Swift
" Joaquim A opr bds 481 Belleville av
" John opr bds 88 Acushnet av
" John (Belle) gro 466 Belleville av h 109 Davis
" John (Catherine) opr h 176 Cedar Grove
" John tndr 605 E French av h 38 Acushnet av
" John C (Clara) carp h 3 Vernon
" John C Jr (Conseca) contr h 17 Landry
" Jose opr h 873 S Water
" Jose h 575 S Water
" Joseph (Mary) firemn h 21 Hall
" Joseph lab bds 129 Field
" Joseph (Anna) opr h 15 Felton
" Joseph (Evangeline) opr h 118 Bates av
" Joseph (Mary) opr h 261 Coggeshall
" Joseph F lab h 96 Acushnet av
" Julia opr bds 78 Nelson
" Louis lab h 259 S Second
" Louis opr bds 88 Acushnet av
" Luiz (Agnes) carp h 125 Division
" Luiz (Louise) carp h 17 Waldo
" Manuel (Mary) baker h 503 Bolton
" Manuel (Celeste) furn rpr 423 Pleasant
" Manuel (Agnes) opr h 77 Princeton
" Manuel (Gloria) opr h 7 Juniper
" Manuel (Mary) opr h 381 S Second
" Manuel (Mary) opr h 77 Princeton
" Manuel opr h 7 Felton
" Manuel bds 434 S Second
" Manuel (Emilia) washer h 116 Phillips av
" Manuel (Mary) lab h 99 Potomska
" Manuel (Silvina) opr h 117 Sylvia
" Mary J opr bds 7 Felton
" Obmelina wid Boniza hkpr h 421 First
" Palmira tndr 605 E French av bds 537 First
" Peter stripper 605 E French av h 129 S Second
" Wm (Mary) opr h 434 Chancery
Mottram Annie weaver h 106 Richmond
Motuzieh Samuel (Bronha) opr h 38 Ashley
Motyl Tioti (Nellie) opr h 19 Bullard
Moulding Alice weaver h 16 Cove
Moulek Sanislaw opr bds 669 First
Moult Charles H opr bds 1548 Purchase
" James mule spinner bds 1548 Purchase
" John J opr bds 1520 Purchase
" Margaret Mrs h 1548 Purchase
" Wm J molder bds 1548 Purchase
Moulton Augustus G (Caroline A) bkpr 191 Union h 56 Hill
" Fred F died Jan 20 1920
" George L D sales bds 213 Summer
" Mabelle A sten 6 Masonic bldg bds 56 Hill
" Sadie M tchr Allen F Wood sch bds 213 Summer
" Wm (Mary) firemn h 1 Sutton
Mt Carmel R C ch 206 Rivet cor Bonney
Mountani Mary Mrs wid John bds 624 Cottage
Moura Anna opr bds 135 Acushnet av
" Antone F (Vera) opr h 339 Conduit
" August (Masmena) opr h 31 Circuit
" Caroline bds 135 Acushnet av
" Charles opr bds 135 Acushnet av
" Frank (Mary) lab h 908 Acushnet av
" Frank bds 135 Acushnet av
" Frank S sales 48 Wing bds 135 Acushnet av
" Julia opr bds 135 Acushnet av
" Manuel (Mary) carder h 64 Collette
" Manuel (Emily) opr h 227 Coggeshall
" Manuel (Jennie) opr h 250 Coggeshall
" Manuel (Mary A) opr h 135 Acushnet av
" Manuel opr 131 Court bds 178 Rockland
" Thestonio (Gonsalves & Moura) 144 Belleville av h 17 Mitchell
Mourey Francois wvr h 22 Roosevelt
Mousi Tadoras (Mary) opr h 3 Clark
Mowatt Mary designer 232 Union bds Fairhaven

THE MESSENGER PRESS
131 UNION ST. PRINTING Tel. Bell 5427

WENTWORTH CLOTHING CO.
MEN'S CLOTHING AND FURNISHINGS
211 UNION STREET. Tels. Bell 999, Automatic 1125.

Mowry Annie A sales 794 Purchase h 12 Richmond
" George W elev opr h 152 Fair
Moxham Thomas (Mimah) opr h 12 Warren
Moyer Charles A (Helen P) mach 668 Acushnet av h 51 Bonney
" Florence M clk 152 Front bds 143 Wash
" Joseph H (Emma G) watchmn h 143 Wash
" Ralph O (Annie M) steamftr h 128 Shawmut av
Moynan Martha wid Robert h 89 Park
Miczkowski Bazel (Rosie) clothing 1460 Acushnet av h 64 Bullard
Mrkvicka George J (Dorothey E) cond bds 1365 Pleasant
" Vincent (Anna) weaver h 1 Landry
Mrozinski Francis pastor St Hedwigs R C ch h 69 County
Muchard Henry lab bds 920 Purchase
MUDGE WILLIAM H (Mary) Plumber 185 Acushnet av Tel Bell 1973 h Franklin Padanaram Tel Bell 1299-31 See page 58
Muggleton George (Annie) mach h 192 Belleville rd
Muhamet Hassan opr h 24 Ashley
Muharem Higmet opr bds 12 Bullard
Muhl Joseph (Frances) opr h 1627 Acushnet av
Muir Charles (Ozeline) weaver h 153 Whitman
" Hubert janitor bds 90 Nelson
Muirhead Margaret dom h 67 Larch
Mulally Edward F (Elizabeth) civ eng 302 Municipal bldg h 1737 Acushnet av
" Harold T time kpr bds 1737 Acushnet av
Mularczyk Joseph (Agnes) opr 4 Roosevelt
MULBERRY HARRY (Sadie) (Smith & Mulberry) Plumber 1236 Purchase h 144 Richmond
" James L (Jennie) tchr Boys' sch h 59 Willow
Mulcairns James A (Rose E) opr h 172 Rivet
Muldoon Patrick J police bds 87 Richmond
Muldoon
" Thomas (Mary) police h 87 Richmond
Mulhern Edward F (Annie) foremn h 153 Morgan
Mulholland Alice C drawer-in bds 84 Merrimac
" James F mule spinner bds 84 Merrimac
Mulkeirns Margaret A shoewkr bds 93 Armour
" Martin (Margaret) teamster h 93 Armour
" Martin J third hd bds 93 Armour
" Mary H clk bds 93 Armour
" Peter F shoewkr bds 93 Armour
" Thomas A drillwkr 605 E French av bds 93 Armour
Mulkern Thomas yardmn Holmes Mill bds 495 Coggeshall
Mulkerne James H (Margaret) eyelet wkr h 234 Allen
" John L fore bds 174 Cedar
Mullady Michael J (Elizabeth) baker 1844 Purchase h 212 Weld
Mullaney Angela Mechano Therapist 118 Chancery h do
" Bridget P h 69 South
" Edward L (Catherine) mach P O h 391 Orchard
" Francis (Isabel) lab 5 Cannon h at Fairhaven
" James W end h 103 Rockland
" Jennie opr h 103 Rockland
" John F sales 311 S Water bds 111 Grinnell
" John W (Viola G) plmbr h 155 Grinnell
" Margaret dom 62 Ash
" Owen J (Angeline C) instr h 138 Bedford
" Thomas A (Helen V) overseer h 496 Summer
" Thomas F (Ethel) turner h 351 Elm
Mullarkey Gertrude H bkpr 756 Purchase bds 120 Thompson
" Edward spinner h 142 Crapo
" Edward jr (Rose) spinner h 128 Bonney
" James (Grace) spinner bds 142 Crapo
" John J (Edith) opr bds 91 Valentine

Frank M. Metcalf Civil Engineer and Surveyor
25 MERCHANTS BANK BLDG.
Tels. Bell 2493-W, Auto 1276.

RAY & CIE Distinctive Apparel "Different" 101 William Street New Bedford

COATS WRAPS | FROCKS HOSIERY | CORSETS Tailored SUITS | SPORT TOGGERY UNDERTHINGS | BLOUSES NECKWEAR

Mullarkey
" Joseph (Mary) clk N E Oil Refining Co h 120 Thompson
Mullen Dora cloth insp bds 475 Rivet
" Duncan (Emeline) uphol h 351 Sawyer
" Ellen A dom h 206 Brook
" James sizer bds 207 Brook
" James yardmn Holmes Mill h 178 Crapo
" James J (Mabel) supt spinning Fairhaven Mills h 151 Kempton
" Joseph F opr bds 206 Brook
" Margaret Mrs hkpr 37 Reynolds
" Patrick J spinner h 375 Hawes
" Thomas P clk bds 206 Brook
" Wm musician bds 206 Brook
Muller Anton h 150 W French av
Mulligan Chester G ticket clerk railroad station h at Taunton
" Henry G (Isabelle) driver Fish Island h 17 Tarkiln Hill rd
" James J (Katherine) clk h 940 County
" Margaret maid 215 Hawthorn
" Mary wid George h 1108 Acushnet av
Mullin Eliza h 210 Division
" Harold (Snowie) driver h 564 S Second
" James J (Mabel) fore 605 E French av h 178 Crapo
" Margaret wid James h 171 Division
" Mary cloth insp h 210 Division
" Sadie J maid 72 Orchard
" Wm (Mary) mach h 91 Reynolds
Mullins Daniel F (Mary R) mariner h 102 Oak
" Eliza h 210 Division
" Enoch (Florence) police h 39 Bedford
" Jeremiah (Margaret) lab 214 S Water h 24 Peckham
" Joanna E wid Dennis bds 49 Fielding
" John (Margaret) watchmn h 479 Cedar Grove
" Joseph F (Nellie) clk 1946 Purchase h 49 Fielding
" Mary opr bds 210 Division
" Thomas bds 210 Division
" see Mullen
Mulray Frederick A (Alice) millwright h 340 Court
Mulroy Annie waitress 2 Willis bds 140 State
" Edward (Lena) grinder and variety 20 Cove h do
" John F (Katherine A) mach h 11 Pope
Mulvoney George A (Anna) sailmkr h 97 S Sixth
Mulvey Bernard plasterer h 161 Brook
" Thomas J instr N B Vocational sch h 37 Princeton
Munda Wm janitor 232 Union h 90 Park
Munds Andrew (Ellen) tool fixer h 78 Clark
" Madeline opr bds 78 Clark
Mungall John (Anna) overseer Nonquit Spinning Co h 240 Hersom
Municipal Building 133 William
Munn James (Margaret) head designer Whitman Mills h 4585 Acushnet av
Munroe Christine reeler 605 E French av bds 15 Morton ct
" Fred optician 844 Purchase bds 49 Ellen
" Helen opr h 22 Rockland
" Hattie bds 180 Mill
" Helen wid John h 180 Mill
" James (Jane) weaver h 679 Brock av
" John second hd h 15 Morton ct
" Joseph L appr bds 49 Ellen
" Margaret insp 605 E French av bds 30 Acushnet av
" Margaret wid Edward S nurse h 334 Kempton
" Philemon third hd bds 540 Summer
" Philip (Gracile) fixer h 540 Summer
" Robert C (Martha W) lab h 293 Maxfield
" Rosario changer bds 540 Summer
" Virginia bds 220 Kempton
" Walter J (Frances) clk Fairhaven Mill h 84 Adams
" Winifred weaver bds 679 Brock av
" see Monroe
Munsey Alice C prin R C Ingraham sch h 37 Eight
" Wm J (Lillian) (Imperial Clothing Co) 928 Purchase h 318 Union

MAIBOHM SIX
The Economical Motor Car. Touring, Roadster, Sedan, Coupe and Sport Model.
Sales and Service HARVARD GARAGE 1564 PURCHASE ST. NEW BEDFORD, MASS. Bell Phone 1778.

SEND US YOUR ORDERS. WE FILL THEM COMPLETE
Complete Stock of Hardware, Paints, Wall Papers T. J. MORIARTY
CENTURY ASBESTOS SHINGLES Tels. Bell 462and463, Auto 1083 308 PURCHASE ST.

MURACH PETER (Alice) Undertaker & Embalmer 234 N Front Tel Bell 5048 h 929 Water
Murack Pawel (Katie) clk h 25 Viall
Murad Joseph F shoemkr 607 Summer h 105 Merrimac
Murado Lucien (Rose) lab h 452 S Water
Murdock Eugene C music tch 5 S Sixth
" Henry B (Eleanor) driver 1 Union h 27 Pierce
" John (Catherine) pntr h 44 W French av
" Sarah wid Frederick J h 62 Sidney
" Walter E baker 372 Kempton bds 62 Sidney
Murdy Anna M bds 12 Spooner
" Robert Henry (Mary J) chauf police h 12 Spooner
" Robert Horatio tchr High sch h 12 Spooner
" Wm H clk Potomska Mills bds 12 Spooner
Mureak Walter (Leona M) opr h 929 S Water
Murgatroyd Abraham (Elizabeth A) steward Washington Club h 46 Valentine
Murkland Annie L tchr R C Ingraham sch bds 17 Ryan
" James H (Laura) asst insp 307 Municipal Bldg h 17 Ryan
Murkman Carl opr 131 Court bds 312 Middle
Murnin Arthur J (Mary) splicer 261 S Water h 126 Shawmut av
" Bernard bds 126 Shawmut av
Murphy Agnes C bds 15 Pope
" Alfred F plmbr 436 Pleasant h 92 S Sixth
" Alice B clk 167 Mt Vernon hds 228 Arnold
" Alice M bds 375 Summer
" Alice S wid Robert rem to Padanaram
" Angela G Mrs h 267 Dartmouth
" Anna asst bkpr 172 N Water bds 71 Park
" Anna wid Jeremiah D h 69 Clifford
Murphy
" Annie tchr I W Benjamin sch bds 350 W Elm
" Annie wid Andrew drsmkr h 52 Willow
" Annie wid Cornelius J h 220 Summer
" Annie A hkpr bds 203 Myrtle
" Bertha L Mrs hkpr bds 208 Kempton
" Bessie M clk 270 Acushnet av bds 208 Nash rd
" B Wm (Mary) fore h 292 Park
" Catherine bkpr bds 228 Arnold
" Catherine h 25 William
" Catherine bds 220 Summer
" Catherine wid Thomas h 403 Cottage
" Catherine A opr bds 97 County
" Catherine N wid Timothy J h 92 S Sixth
" Charles lab bds 20 S Second
" Charles third hand bds 242 Purchase
" Charles F boss comber h 242 Purchase
" Charles W plmbr 55 N Water h at Fairhaven
" Christina Mrs h 71 Park
" Cornelius D (Anna J) h 15 Hawthorn ter
MURPHY CORNELIUS H (C H Murphy & Son) 668-670 Purchase h 314 County
MURPHY C HENRY JR (C H Murphy & Son) 668-670 Purchase h 314 County
MURPHY C H & SON (Cornelius H and C Henry Jr) stable and garage 668-670 Purchase Tels Bell 865 Automatic 1465 See page 70
" Daniel A plmbr 55 N Water bds 419 Chancery
" Daniel F (Mary K) carp h 18 Richmond
" Daniel J (Elizabeth) cond U St Ry Co and variety h 220 Summer
" Daniel T (Lena) shoewkr h 403 Cottage
" Dennis J (Jennie) comp Standard h 184 Middle
" D Frank (Mary) h 208 Nash rd
" D Wm (Mary A) fore h 292 Park
" Edward (Margaret) police sta 5 h 203 Myrtle

JOSLIN CORNICE CO.
10-14 S. Second Street
Tel. Bell 2219 1321
Purchase Street Tel. Bell 5525
AUTO RADIATOR WORKERS
We Straighten AUTO BODIES However Damaged
Truck Radiators Rebuilt
SHEET METAL WORK
Metal Ceilings Fireproof Doors Cornices and Skylights

GUILHERME M. LUIZ Banker and Steamship Agent
Agent for the Transportes Maritimos do Estado the only Portuguese Line conducting a fast freight and passenger service between New Bedford and Azores, Madeira and Lisbon.
634 Pleasant St., Tels. Bell 3000. Auto 1239 56 Acushnet Ave. Tels. Bell 4327-M Auto 5736

WALL PAPERS Artistic and Decorative
HERMAN H. HATHAWAY 87 Main St., Fairhaven
Telephone Bell 4567

MANHATTAN MARKETS
Wholesale and Retail Meats, Fish, Fruit and Provisions
Main Store 874 Purchase St. Branches 87 Dartmouth St. and 773 Kempton St.

Murphy
" Edward D (Margaret) undtkr 1043 Purchase h 560 County
" Edward E prntr bds 228 Arnold
" Edward H deckman Fairhaven Bridge rms 482 Purchase
" Edward H prsmn Mercury bds 228 Arnold
MURPHY EDWARD L (Harriet M) tax expert (Moore & Sawyer) 545 Pleasant h 22 Pope Tel Bell 2684-W
" Edward M (Isabel) mgr 58 Linden h 8 Glover
" Elizabeth wid David variety 165 Summer h 99 Hazard
" Elizabeth A bds 721 County
" Elizabeth E weaver bds 99 Hazard
" Elizabeth E wid Thomas J h 721 County
" Elizabeth F h 53 Kempton
" Elizabeth U sten 11-15 N Sixth bds 314 County
" Ellen bds 242 Purchase
" Florence A clk 307 Municipal Bldg bds 96 N Second
" Francis A (Mary E) police h 285 Cedar
" Francis A rprmn 688 Pleasant h 92 S Sixth
" Frank E (Annie) third hand h 419 Bowditch
MURPHY FRANK T (Grace V) Grocer 58 Linden Tel Bell 1966-J Auto 2152 h 167 Merrimac
" Fred lab bds 1743 Purchase
" Fred E (Rose) fore 81 School
" George F watchmn bds 203 Myrtle
" Grace starcher 270 Acushnet av bds 71 Park
" Hannah sten 270 Acushnet av bds 208 Nash rd
" Harold hlpr Street Dept bds 304 Cedar
" Harriet M nurse Bd of Health bds 22 Pope
" Helen bkpr Booth Mfg Corp bds 350 Elm
" Helen A tchr Abraham Lincoln sch bds 375 Summer
" Irene G tel opr 57 N Second bds 292 Park

Murphy
" Isabel F sten 123 Front b 72 Foster
" James A druggist 409 Rivet bds 314 County
" James E elect bds 482 Purchase
MURPHY JAMES F (Frances) Plumber 436-438 Pleasant Tel Bell 2795-W h 92 S Sixth Tel Bell 2795-R
" James P (Bridget) eng Street Dept h 304 Cedar
" James P linemn 688 Pleasant bds 419 Chancery
" James W third hand h 208 Nash rd
" Jane A tchr G H Dunbar sch h 301 Arnold
" Janet wid Michael F h 351 Court
" Jennie E shoewkr bds 220 Summer
" Johanna waitress bds 126 Hawthorn
" Johanna wid John h 378 Cottage
" John city lab bds 350 Elm
" John clk 508 Pleasant h 419 Chancery
" John (Catherine) eng h 64 Winsor
" John frt handler bds 99 Hazard
" John hoseman Sta 9 bds 63 Clifford
" John opr bds 491 Purchase
" John opr bds 1771 Acushnet av
" John (Emily) h 810 Brock av
" John E lieut Engine 10 bds 283 Myrtle
" John F fore 58 Adams bds 485 Summer
" John H janitor Parker st sch h 375 Summer
" John H (Eliza) h 228 Arnold
" John J (Catherine) h 301 Arnold
" John P city lab bds 350 Elm
" John T plmbr 436 Pleasant bds 92 S Sixth
" Joseph opr bds 56 Walnut
" Joseph A (Mildred) testmn 688 Pleasant bds 36 Madison
" Joseph F clg 364 Kempton bds 56 Walnut
" Joseph T mgr plumbing dept 605 S Water h at S Dartmouth
" Josephine h 834 County
" Kathaleen governess 379 County
" Katherine weaver bds 63 Clifford
" Katherine opr h 96 N Second

WATSON - PENFIELD CORP.
HOGAN WATER CLOSETS NO NOISE ASK YOUR PLUMBER OR ASK US
28 NORTH SECOND STREET Tel. Bell 3910.

Steiger Dudgeon Co. Purchase, Union and Pleasant Streets Telephone 82
New Bedford's Progressive Department Store

Murphy
" Katherine F bkpr 705 S Water bds 228 Arnold
" Lawrence J (Helen) police sergeant h 1171 Rockdale av
" Lillie F wid Timothy h 72 Foster
" Louise C opr bds 208 Nash rd
" Louise F bkpr 58 Adams bds at Acushnet
" L Chester plmbr 436 Pleasant bds 419 Chancery
" Marcello opr bds 25 William
" Margaret wid Arthur H h 46 Pearl
" Margaret wid Philip h 104 Locust
" Margaret F variety 97 County
" Margaret T C tchr H M Knowlton sch bds 375 Summer
" Mary bkpr bds 228 Arnold
" Mary maid bds 79 North
" Mary h 25 Cleveland
" Mary Mrs bds 59 Richmond
" Mary wid Patrick h 350 Elm
" Mary wid Patrick h 63 Clifford
" Mary A dressmkr bds 301 Arnold
" Mary A nurse Oneka Mill bds 220 Summer
" Mary A opr bds 1230 Purchase
" Mary A Mrs hkpr h 482 Purchase
" Mary C sample insp bds 208 Nash rd
" Mary E wid Andrew bds 1181 Pleasant
" Maurice G tchr Boys' sch h 57 State
" Michael gardener bds 66 N Second
" Michael J bds 97 County
" Mildred C clk Manomet Mills bds 36 Madison
" Patrick (Elizabeth M) gardener h 419 Chancery
" Patrick H (Mary E) h 36 North
" Paul (Lucy) comp Standard h 378 Cottage
" Philip J bds 378 Cottage
" Richard J mach bds 46 Pearl
" Rose clk bds 99 Hazard
" Ruth C shoewkr bds 111 Rockland
" Samuel (Mary) h 42 Dudley
" Theodore A lab bds 52 Willow
" Thomas A (Angelina M) carp h 373 Chancery
" Thomas J (Gertrude B) Mtrmn U St Ry Co h 276 Cedar

Murphy
" Ursula M buyer 182 Union h 378 Cottage
" Wm insp bds 72 Foster
" Wm E opr bds 81 School
" Wm H (Elizabeth) sales 52 Front h 111 Rockland
" Wm S P police h 351 Court
Murray Annie hkpr 65 Cottage
" Annie V Mrs opr h 19 Matthew
" Anthony J (Bridget) lab h 483 Kempton
" Beatrice clk 73 Chancery bds 152 Chancery
" Bessie R tchr Cedar Grove st sch bds 326 Cottage
" Bridget cook 114 Hawthorn
" Charles opr bds 799 Brock av
" Daniel opr h 19 Vernon
" Dennis Z (Bertha) hlpr 790 Purchase h 328 Kempton
" Dorothy bds 121 Bonney
" Edward real estate 558 Pleasant rm 16 bds 112 Bonney
" Edward insp bds 799 Brock av
" Edward T hlpr bds 108 Swift
" Florence opr bds 52 Washburn
" Frances G tchr Thomas A Greene sch bds 348 Summer
" Francis H (Bessie R) opr bds 326 Cottage
" Fred (Elvida) chauf h 48 Edward
" Fred P shoewkr bds 19 Vernon
" George (Mary) mach bds 50 Washburn
" George (Caroline) shoewkr h 52 Washburn
" George W opr bds 16 Willow
" Gertrude F wid James G clk 185 Union bds 121 Bonney
" Hannah M wid John W h 112 Bonney
" Helen E clk 508 Pleasant bds 526 Cottage
" Herman A sales 204 Court bds 121 Bonney
" Hugh A shoewkr bds 19 Vernon
" James T (Ada P) sec 674 Purchase and advt mgr 575 Pleasant h 21 Seventh
" John (Mary) mach h 103 Beetle
" John F (Victoria) opr 2 197 Cedar

Frank A. Hurley
308 MILL STREET
Automobiles
Service Garage
Accessories Tires & Tubes Storage Batteries Recharged

The Fashion Furrier FURS MADE TO ORDER
FUR STORAGE CLEANING DYEING AND REPAIRING
758 Purchase St. Bristol Bldg. New Bedford, Mass. Bell Phone 4681.

Murray
" John J ironwkr bds 16 Willow
" John P spinner bds 19 Vernon
" John R (Mary) overseer National Spun & Silk Co h 103 Beetle
" John W line fore 688 Pleasant h 526 Cottage
" Johanna wid John bds 406 Allen
" Joseph (Mary) h 108 Swift
" Joseph Jr silver plater bds 108 Swift
" Joseph C (Margaret L) h 246 Hillman
" Joseph D (Lena A) asst treas Holmes Mfg Co h 265 Pope
" Joseph P spinner bds 19 Vernon
" Josephine Mrs lndrs 270 Acushnet av bds 406 Allen
" Katherine A clk 795 Purchase bds 526 Cottage
" Lauchlan W (Madge) supt 459 Mt Pleasant h 93 Dartmouth
" Laurence F sales 384 Acushnet av bds 464 County
" Lena B Mrs sales 794 Purchase bds 52 Washburn
" Margaret E wid Hugh h 19 Vernon
" Margaret F opr bds 16 Willow
" Margarette web draw bds 19 Vernon
" Martin lab Holmes whf h 6 Shawmut av
" Martin H clk 163 Pleasant bds 526 Kempton
" Mary wid Charles h 799 Brock av
" Mary C opr bds 16 Willow
" Mary E wid Wm C h 216 Rockland
" Michael J (Mary) mgr 124 Union h 98 State
" Patrick opr h 16 Willow
" Peter (Mary) florist 232 Union h at Fairhaven
" Peter (Teresa) firemn 5 Cannon h 348 Summer
" Robert opr bds 103 Beetle
" Rose web draw bds 19 Vernon
" Samuel T (Beatrice) weigher h 152 Chancery
" Sarah D head of dept Boys' sch bds 20 Priscilla
MURRAY THE FLORIST (Peter Murray) Flowers telegraphed to all parts of the world 232 Union Tell Bell 1210

Murray
" Thomas (Rose A) lab h 326 Cottage
" Thomas (Eva) opr h 74 Scott
" Thomas (Lucy) opr h 74 Fruit
" Thomas J (Alice) twister h 95 Dunbar
" Timothy C sales 82 Union bds 294 Cedar
" Victor elect hlpr bds 95 Dunbar
" Wm A (Margaret I) supt h 538 Sawyer
" Wm B (Mable) lab h 340 North
" Wm E clk 1520 Acushnet av bds 19 Vernon
" Wm J drillworker bds 108 Swift
" Wilmer driver 738 Pleasant bds 121 Vonney
Murto Bido sales bds 201 Sawyer
" Dant (Sada) opr h 201 Sawyer
Murty Thomas (Hannah) millwright h 19 Welcome
Musa Susan opr bds 30 Belleville rd
Musard Albert (Catherine) weaver h 349 Earle
Musli Hilme opr bds 287 Coggeshall
Mussely Henry J pastor Holy Rosary R C ch h 68 Bowditch
Musturada John M express r 191 S Second h First
MUTUAL BENEFIT LIFE INS CO OF NEWARK N J, Harry L Pope resident representative 12 Clifford Bldg 20 Market Tel Bell 1866 See page 37
MUTUAL LIFE INS CO OF N Y Vernon K MacLeod District Mgr "Our Motto" Pre-eminence in benefits to policy holders 309 Book Store Bldg Tel Bell 1742 See back bone
Muzicaki John (Josephine) opr h 282 Phillips av
Myal Joseph (Rose M) opr h 648 First
Myer Adolph (Amelia) fixer h 43 Lucas
" Bertha winder bds 128 Hathaway
" Elizabeth sten 908 Purchase bds 128 Hathaway
" George (Alice) h 128 Hathaway
Myers Edward F bell boy 435 County bds do
" Napoleon lab bds 94 Hathaway

SULLIVAN ENGINEERING CO.
POWER PLANT PIPING AND HEATING CONTRACTORS
STEAM GAS AND WATER SUPPLIES
125 N. WATER ST. Tel. Bell 4704.

ALL THE NEWS

New Bedford Times

NEW BEDFORD'S BRIGHTEST NEWSPAPER
EVENING, 2c; SUNDAY, 5c.

ALL THE TIME

Myllor Charles weaver h 18 Morton ct
Mylott Edward (Mary J) mach h 5 Willis
Myrick Alice bds 184 Coffin av
" Chester L (Mary A) junk coll h 1929 Purchase
" Emma C Mrs h 8 Howland ter
" Joseph opr bds 203 Belleville av
" Lawrence E (Exina) bds 1929 Purchase
" Ralph (Alice) glassblower bds 184 Coffin av
Myrleza Gani doffer bds 61 Deane
Nabaes Edward elect 23 N Water bds 926 S Water
Nadeau Albinia opr bds 11 Nye
" Alfred (Anna) fixes h 208 Central
" Arthur (Philomese) clk bds 333 N Front
" Delia wid John h 11 Nye
" Delphina opr bds 11 Nye
" George (Ermena) baker h 402 Sawyer
" Henry opr h 229 State
" John B (Orise) baker h 486 Coggeshall
" Joseph (Anna) weaver h 300 Coffin av
" Leo opr bds 11 Nye
" Lillian wid Noe L h 40 Walnut
" Montcalm clk 1023 S Water bds 74 Division
" Noe L (Lillian) lawyer 791 Purchase rm 5 h 40 Walnut
" Oscar (Marion) rem to Acushnet
" Osias (Eva B) baker 1070 County h 203 Deane
" Pierre bds 22 Arlington
" Rose wid Napoleon h 74 Division
" Thomas (Irene) mach h 242 Nash rd
" Victorine wid John B h 125 Phillips av
Nader Joseph (Meckie) fruit 1137 Purchase and 331 Kempton h 317 do
Nadian George violin tchr 628 Pleasant bds 94 Hillman
Naegele August (Mary E) lab 14 Viall
Naeman Harry clk 73 William bds at Fall River
Nagle Cigar Co (Edward J Nagle) 384 Acushnet av rms 2-3
Nagle
" Edward (Mary) opr h 19 Ashley
" Edward J (Elizabeth) (Nagle Cigar Co) h 223 Nash rd
" Wm opr bds 139 County
Nailor Charles (Evelyn) clk h 115 Whitman
Naiman Hoseia (Bessie) pntr 32 Thompson h do
Najah Martin (Sophia) opr h 843 Acushnet av
Najil George S (Amena) opr h 8 Grandfield
Najim Choket opr bds 28 Nye
" Mabob opr bds 28 Nye
" Lumea bds 28 Nye
Namchonik Max mattress wkr 146 S Second h 477 First
Nannery Ellen F wid Joseph h 148 Hillman
Nanopoulos Andrew gro h 280 Coggeshall
" Grikoris clk 296 Coggeshall bds do
Nanton Alexander lightship attendant h 18 S Second
Nappi Pasquale (Annonette) gro 682 Acushnet av h do
Narcis Manuel opr bds 153 Blackmer
Narciza Manuel B opr bds 153 Blackmer
Nardini Giovanni fruit 501 Kempton bds 274 Mill
Narinsky Max (Sara) clk h 1133 Acushnet av
Narva Jacob shoes 70 William bds Purchase
" Samuel clk 70 William bds Purchase
Nascimento Elvira bds 169 Acushnet av
" Joao opr bds 143 Coffin av
" Lawrence opr bds 171 Belleville av
" Manuel (Nascimento & Pontes) 421 Belleville av bds 58 Collette
" Manuel opr bds 16 Cannon
" Maria opr bds 48 Davis
" Maria opr bds 39 Phillips av
" Maria E bds 868 County
" Mary opr bds 74 Church
" Peter lab h 368 First
NASH AUTO TRUCK AGENCY Langloin & Lecomte Agents 115 Bowditch

N. P. DUBUC & CO.
MANUFACTURERS OF
Cement Blocks and Artificial Stones
Works: Rear 101 Princeton St. Residence: 109 Princeton St. Tel. Connection NEW BEDFORD, MASS

Bookkeeping, Shorthand, Typewriting, Penmanship, etc. Taught thoroughly at
KINYON'S COMMERCIAL SCHOOL
DUFF BLDG., Cor. William and Pleasant Sts., NEW BEDFORD, MASS.

Ford THE UNIVERSAL CAR
Motor Sales Company
AUTHORIZED DISTRIBUTORS
SALES AND SERVICE 1382-86 PURCHASE ST.
BELL PHONE 5550

Quality Best THE ACONN PRESS Prices Right
ANDREW C. CONN, Proprietor
BOOK AND JOB PRINTERS
141 HOLLY STREET NEW BEDFORD, MASS.
Telephone Connection

Nash
" Drug Co (Cyprien A A Collet James Grouerke) 1701 Acushnet av
" Lighting Fixture Co (Gustave Fisher Moe Futtersak) 1709a Acushnet av
" Road Cash Market Horace Picard mgr 1702 Acushnet av
NASH SIX TAXI STATION (Tom Jenkins) 1783 Acushnet av See page 7
Nashawena Mills Co Wm Whitman pres Wm B Gardner treas Belleville av opp Belleville rd
Nasis Costas (Josephine) spinner h 511 N Front
Nassar Alex (Mary clk h 59 Bullard
National Biscuit Co Charles S Fossett sales agt 14-16 N Second
" Cash Registers Wm S Parkhill mgr 222 Union rm 302
NATIONAL GROCERY CO Inc The Alex G Parent Pres Hector A Vezina V-Pres-Treas Wholesale Grocers Old Post Office Building William cor Acushnet av Tels Bell 4704-4705 Automatic 1404 See page 33
NATIONAL ICE CREAM CO George Yankopoulos Manager Confectioners — Ice Cream Wholesale and Retail 580 N Front Tels Bell 706 Auto 2262 See page 37
" Independent Guard Hall 963 Acushnet av
NATIONAL PHARMACY (Gaspard Lamoureaux) Druggists 1104 Acushnet av Tels Bell 8177 Auto 2162
" Photographic Supply Co (Charles and Otto Pittle) 1183 Acushnet av
NATIONAL SPUN SILK CO (Oneko Mill) Hugo Kayes General Manager P O Box 915 end of Purchase Tel Bell 4340
" Theatre 269 Sawyer
Naughton Ellen opr bds 227 Eugenia
" James weaver bds 227 Eugenia
" John iron wkr h 227 Eugenia
" Mary hkpr bds 227 Eugenia
Nault Clariss wid Pierre h 296 Sawyer
" Girard U S A bds 345 Earle
" Joseph (Clara) police chauf h 138 Holly
" Ovila (Albertine) opr bds 345 Earle
" Pierre N gen'l mgr 1066 County h 350 Sawyer
" Telesphore (Pauline) opr h 345 Earle
" Ulderic card room bds 345 Earle
Nauset Warehouse Co Walter T Cornell pres Chester A W Best secy and treas cotton storage 35 Nauset
Navesey James W (Sarah) second hd h 598 Coggeshall
Navinsky Aska clk b 1133 Acushnet av
" Maurice L weaver bds 45 Bowditch
Naylor Thomas (Lucy) second hd h 122 Princton
Nazarene Church of 359 Kempton cor Cedar
Neagus Albert C (Edna) shipper h 475 Cottage
" Charles A treas bds 494 Acushnet av
" Charles H (Sarah E) gardener h Hazelwood pk
" Clarence buffer bds 12 Spruce
" Deborah wid Edward C h 12 Spruce
" Doris R sten 628 Pleasant bds at N Dartmouth
" Earl B cutter 38 Middle h at Acushnet
" Edward C Jr (Bertha) ladderman Ladder 1 h 93 Park
" Ethel R cost acct 123 Front bds 25 Borden
" Harry (Louisa) lab h 311 County
" Harry P (Dorothy L) gardener bds 311 County
" Herbert E (Carrie) sales 85 S Water h 390 Union
" Inez E bkpr 172 N Water bds at N Dartmouth
" John P supt 350 S Second h 25 Borden
" Marion clk 508 Pleasant bds at N Dartmouth
" Melvin (Lydia F) opr h 193 Chancery

Hemingway Bros.
HEAVY TEAMING and AUTO TRUCKING
407 BOLTON ST., Garage at 19 Swift St. NEW BEDFORD, MASS.
Bell 3635—Auto. 5617.

HIRST THE PLUMBER HEATING PLUMBING
MAGEE FURNACES HEATERS RANGES
31-33 N. WATER ST. TELS. BELL 466, AUTOMATIC 1055.

Neagus
" Wm A (Theresa) opr h 106 Sagamore
" see Negus
Neal John A (Ada) janitor 163 Pleasant h 643 County
" Margaret A wid John A h 92 Cove
Neale Francis J (Sarah E) changer over h 295 Coggeshall
Nealey Alice F Mrs h r 35 Smith
" Clarence C (Margaret) welder 85 S Water h 155 North
" Sarah W wid Chas C h 217 Hillman
Neans John opr 131 Court bds 263 Acushnet av
Neary Alice F tchr R C Ingraham sch bds 86 Bedford
" Anna nurse bds 71 Rotch
" John R fixer bds 5 Cornell pl
" Stephen F overseer Grinnell Mfg Corp h 5 Cornell pl
" Stephen H opr bds 5 Cornell pl
Neckoski Marchi (Mary) opr h 1631 Acushnet av
Needham Alfred (Margaret) opr h 32 Rockdale av
" Elizabeth wid John W h 126 Clara
" Hannah bds 126 Clara
" Elsie tndr 605 E French av bds 101 Rodney
" Harold opr bds 126 Clara
" James W (Amy) opr h 27 Salisbury
" John N eng h 26 Roosevelt
" Marjorie clk bds 321 Rockdale av
" Thomas A oiler bds 26 Roosevelt
Needle Harry (Fannie) tailor 178½ Arnold h 134 Pleasant h 134 do
Neely Clara cook 567 Acushnet av b do
Neenan Edward (Ellen) clk 1020 S Water h 10 Acushnet av
" John T (Margaret) plmbr h 55 George
" Mary Mrs h 12 McGurk
" Michael wvr h 12 McGurk
Neffusy Maurice opr bds 45 Butte
Negley Walter student bds 604 Purchase
Neglia Antone (Mary) h 53 Webster Court
Negus Adoniram chief pumping eng N B W W h at Freetown

Negus
" Albert C (Emma) insp U St Ry Co h 117 Pierce
" Charles E shoewkr b 494 Acushnet av
" Henry horse shoer 30 Bethel bds Hazelwood Park
" Ida T sec 6 Masonic bldg bds 488 Pleasant
" Lewis D F (Flora L) elevmn 693 Purchase h 1004 Pleasant
" Mahala S T wid Ira S h 155 Compbel
" Southard P (Annie L) fore 693 Purchase h 503 Cottage
" see Neagus
Neighbor James (Gertrude A) wvr h 49 Ashley
Neighbors Harry (Ellen) elect h 55 Summer
Neil Mary maid 88 Orchard
Neild Charles L (Harriet) supt Neild Mfg Corp h 109 Rotch
" Eli (Jennie E) asst supt Nashawena Mills h 253 Arnold
" Elizabeth E sten 2 Union bds 20 Sowle
" Ernest (Mary) overseer Neild Mfg Corp h 20 Sowle
" Frank I (Grace) agt Neild Mfg Co h 185 Maxfield
" James (Jennie) overseer City Mfg Corp h 94 South
NEILD JOHN (Lavinia) pres and agt Neild Mfg Corp Gen Mgr Bristol Mill and Vice Pres Textile Trust Co Pleasant cor William h 51 State
" Lawrence moulder 272 S Water h 7 Clark
" Mfg Corp cotton goods mfrs John Neild pres Joseph H Allen treas Nash rd cor Brock
" Myrtle E clk bds 94 South
" Wm G clk bds bds 94 South
" see Nield
Neitch Joseph mach 41 Front h 101 Hall
Nelson Alfred (Charlotte) drillwkr h 110 Rodney
" Annie wid James h 99 Mt Vernon

M. C. SWIFT & SON UNION STREET North Side below Purchase St. NEW BEDFORD, MASS.
: MEN'S WEARING APPAREL :

William E. Tobey Andrew P. Chace J. William Prell Albert M. Chase
W. E. TOBEY & CO. MILL ENGINEERS AND ARCHITECTS
POWER PLANTS and MECHANICAL ENGINEERING Tel. 1891
MERCHANTS BANK BUILDING, NEW BEDFORD, MASS.

Nelson
" Beatrice I tchr Betsey B Winslow sch bds 234 Hawthorn
" Carl (Rose) hlpr 5 Cannon h at Fairhaven
" Carl uphol 790 Purchase b 28 High
" Edith H bkpr 557 Pleasant bds 18 Homer
" Francis H pattern mkr bds 367 Reed
" Frank A (Mary E) opr h 195 Rockland
" Frank A jr opr bds 195 Rockland
" Frank L (Grace F) dist fore 688 Pleasant h 295 Palmer
" Frank W (Florence) chauf h 215 Hathaway rd
" Frederick S (Louise) mason h 43 Sherman
" George (Annie) bricklayer h 131 State
" George (Olive E) warper tndr h 76 Capitol
" Helen nurse maid 88 Orchard
" Henry J (Margaret) pntr 18 Homer
" Hilda M W tel opr 57 N Second bds 345 Union
" Hugo (Signa E) butler 88 Orchard
" Hulda W wid Eric h 234 Hawthorn
" Ida wid Wm h 728 Kempton
" Ida H bkpr bds 18 Homer
" Irene cloth room b 35 Cedar
" Irene D tchr High sch bds 234 Hawthorn
" Irving W laddermn Eng 10 b 144 Collette
" Ivar V (Martha) police sergeant h 58 Bedford
" James (Dora) cond U St Ry Co
" James lab bds 3 Kilburn
" James jr clk P O h 3 Kilburn
" James E tel insp 43 William bds 467 Shawmut av
" James H (Constance A) tinsmith 55 N Water h 234 Chestnut
" Joseph jr (Virginia) oprh 8 Stephen
" Joseph A (Susie) shuttlemkr h 1 Pease ct
" Lawrence (Frieda) firemn h 51 Cottage
" Lena wid John h 67 James
" Louise maid 181 Hawthorn
" Manuel baker bds 316 Dartmouth

Nelson
" Margaret A Mrs bkpr bds 33 Cedar
" Mary E matron H C h 35 Cedar
" Mary M wid Martin bds 84 Court
" Maud Mrs wkr 270 Acushnet av h 66 Elm
" Peter F clk bds 39 Hussy
" Peter W (Ellen) third hd h 24 Dudley
" Ruth J asst treas John I Paulding Inc bds 10 Borden
" Samuel J (Bessie) asst fore 474 Acushnet av h 32 Jenney
" Sarah opr bds 99 Mt Vernon
" Walter B asst supt John I Pauling Inc h 10 Borden
" Walter H (Elizabeth) mason h 10 Borden
" Wm (Helga) iron wkr h 97 James
" Wm A fireman b 144 Collette
" Wm B (Mary C) opr bds 728 Kempton
" Wm M (Anna M) fore 270 Acushnet av h 8 Howland ter
" Wm N (Ida L) mason 46 Oak h do
" Wm W phys 1002 Purchase h do
Nemec Norbert (Lillie) fxr h 146 Bullard
" Wenzel (Mabel) baker h 119 Reynolds
Neofitzh Costese opr 605 E French av h 36 Cove
Nepodoska Catherine wid hkpr h 50 Washburn
Nerbonne Alfred (Ruth) (Morse & Nerbonne) 135 Middle h at Fairhaven
" Alice M clk 185 Union bds 46 Newton
" Delia (Faford & Nerbonne) 925 Brock av h at Fairhaven
" Edward F student bds 46 Newton
" Henry A (Beatrice) barber 165 Union h 40 Trinity
" Joseph (Exide) wvr h 179 Earl
" Joseph clk 706 Purchase bds 46 Newton
" Joseph (May) lunch cart Purchase cor Weld h 46 Newton
" Odorie E sales 758 Pleasant bds 611 Cottage
" Stanley baker bds 179 Earle

Jonathan Handy Co. IRON AND STEEL HEAVY HARDWARE BLACKSMITH SUPPLIES
28-30 WILLIAM
Tels. Bell 327, Automatic 1152.

AUTO ELECTRIC SERVICE STATION
WILLARD STORAGE BATTERIES
25 HIGH STREET BELL PHONE 2567.

Nerbonne
" Wm (Zepherine) barber 165 Union h 611 Cottage
" Wm A (Alice A) assembler 1386 Purchase h 46 Newton
Nerew Francisco (Margarita) eng h 116 Acushnet av
" Jules F bds 116 Acushnet av
" Manuel opr bds 116 Acushnet av
Nesbett Ralph W (Ethel S) clk Kilburn Mills h 27 Sycamore
Neseta John opr bds 16 Cannon
Nesmith Bessie F tchr Jireh Swift sch bds 77 Bedford
Nester Mary maid 379 County
Netburn Samuel (Bessie) tailor 1604 Acushnet av h 297 Earle
Netcher Helen E h 301 Pleasant
Netto Joao T opr bds 452 Belleville av
" Joaquin J (Mary C) barber h 422 S Second
" John M (Bella) city lab h 179 Mill
" Joseph A (Mariana) lab h 396 S Second
Netupski Frank (Frances) opr h 118 Division
Neubaauer Emerie (Jennie) opr h 373 Bowditch
Neumann Frank J tinsmith 2283 Acushnet av bds 1339 Plainville rd
Neveaux Joseph (Georgianna) weaver h 198 Davis
Nevens James (Annie) weaver h 826 County
Neves Andre G (Mary) watchmkr 565 S Water h 273 Purchase
" Antone (Antonia) opr h 259 Acushnet av
" Antonio bds 233 Acushnet av
" August (Margarita) opr h 405 First
" August (Carrie) third hd h 101 Potomska
" Charles (Annie) opr h 54 Katherine
" Cosmos (Maria) opr h 190 Cove
" Emily R opr bds 82 Independent
" Flora tchr H M Knowlton sch bds 307 Court
" Frank (Dominga) lab h 137 S Second
" Frank teleg 20 Market h 173 Wash
" Herman opr bds 283 County

Neves
" John billiards 23 S Second bds 233 Acushnet av
" John (Mary) opr h 52 Scott
" John S (Joaquina) opr h 76 Hemlock
" John S jr (Olive) (Harvard Garage) 1564 Purchase h 32 Cottage
" Joseph F soda mfr bds 112 Pleasant
" Joseph R (Emily) h 82 Independent
" Julia student bds 307 Court
" Lila A tchr Harrington Memorial sch bds 307 Court
" Louis (Matilda) cook h 89 Pleasant
" Manuel (Julia) third hd h 48 Babbitt
" Manuel A (Theresa) barber 1 Oak h 51 Babbitt
" Manuel G (Julia) h 307 Court
" Mary Mrs h 173 Washington
" Mary C bkpr bds 82 Independent
" Orazio A opr Dulcina h 20 Covell
" Rita opr bds 618 First
" Rose clk 688 Pleasant bds 52 Scott
" Sadie opr bds 51 Babbitt
" Theodore L (Rose) lab h r63 Grinnell
Neville Alice A warper 1145 Kempton bds 382 North
" Alice wid James h 242 Summer
" Grace hkpr 448 County
" Grace tel opr 57 N Second bds 487 Acushnet av
" Harry R tchr Boys' sch h 57 State
" Herbert (Mildreth S) opr h 172 Hathaway
" Mary wid Daniel h 487 Acushnet av
" Mary M wid James W h 382 North
" Richard (Ida M) weaver h 547 Coggeshall
" Robert J (Ida) sub clk P O h Tarkiln Hill rd
" Thomas (Ethel) fixer h 159 Butler
Nevos Mary tndr 605 E French av b 64 Larch
NEW MANHATTAN MARKETS (John H Seaman and Antonio Pallatroni) 874 Purchase Tels Bell 2310 Automatic 1007 Branch Stores 87 Dartmouth and 773 Kempton See right top lines and page 47

The C. M. Carroll Paper Co. Wholesale Paper Dealers
TYPEWRITERS
Remington, Smith Premier, Monarch
Agents for Art Metals
12 North Sixth St.
Phone Connection

Chas. O. Brightman :: BUILDER
Tels. Bell 2914, Automatic 1021. AND
72 N. WATER ST. GENERAL CONTRACTOR

E. H. ROLLINS & SONS Founded 1876 INVESTMENT BONDS
200 DEVONSHIRE STREET Rm. 3 Cornell Bldg. New Bedford
BOSTON Telephone Bell 4103

Central Lumber and Supply Company
LUMBER & INTERIOR FINISH
Bell Phone 1919 Office, 172 No. Water St., New Bedford Auto 1513

NEW NORTH END PUBLIC MARKET INC THE Alphonse Rocheleau pres George D Gendron treas Provisions 1345-1349 Acushnet net av Tels Bell 3557 Auto 2212
Newark Shoe Store Co Samuel Goldberg mgr 834 Purchase
New Bedford Art Club 62 N Water
NEW BEDFORD AWNING CO (John B Bailey Frank E Fraga and Adolph B Amaral) Awnings Sails Tents and Covers 25 William Tel Bell 4980
NEW BEDFORD BAR ASSOCIATION 443 County
NEW BEDFORD BARREL CO George W R Gifford mgr Barrels Bought and Sold r 108 Grape and 118 Armour Tel Bell 1987-M
" Battery Co (H Gardner) 766 Pleasant
NEW BEDFORD BOARD OF COMMERCE A H Andrews Executive Secretary. Duff Building 628 Pleasant Tels Bell 3853 Automatic 1086. See page 88
" Board of Health Clinic 598 Pleasant
" Board of Fire Underwriters Henry M Slade sec 791 Purchase rm 27
NEW BEDFORD BOILER & MACHINE CO (Clark W Holcomb) Main office 42 N Front Tels Bell 510-511 Plumbing Dept 605 Water Tels Bell 1431 Automatic 1395 See page 17
NEW BEDFORD BOTTLING CO (Ike Abramson) Harry Abramson Manager Soda Water 32 Morton ct Tels Bell 696 Auto 5597 See right side lines
" Candy Kitchen (Markos Alexiou Peter Costa and Louis Likiadis) 761 Purchase
NEW BEDFORD CHILDREN'S AID SOCIETY Celeste P Thornton General Secretary 12 Market Tel Bell 920
NEW BEDFORD CITY OF
" Board of Assessors John H Finnell chairman 9 Municipal bldg

New Bedford
" Cemetery Board John G Nicholson chairmn 201 Municipal bldg
" City Almshouse Mrs Thomas F Brown acting Matron 131 E French av
" City Auditor Charles J McGurk 4 Municipal bldg
" City Clerk Walter H B Remington 18 Municipal bldg
" City Council Chamber Municipal bldg
" City Engineer George H Nye 302 Municipal bldg
" City Hall see Municipal bldg
" City Messenger Cornelius B Piper 20 Municipal bldg
" City Physician Samuel K Segall 179 William
" City Solicitor Benjamin B Barry 204 Municipal bldg
" City Stable Ash nr Sycamore
" City Treasurer Charles R Hathaway 1 Municipal bldg
" City Wharfinger Henry F West City Pier No 3
" Clerk of Committee Harold Winslow 220 Municipal bldg
" Collector of Taxes Charles R Hathaway 1 Municipal bldg
" Fire Dept Edward F Dahill chief 868 Pleasant cor North
" General Committee Room 220 Municipal bldg
" Harbor Master Charles H Purrington N Y N H & H wharf
" Health Dept Wm G Kirschbaum agt and executive officer 215 Municipal bldg clinic 598 Pleasant
" Inspector of Bldgs Joseph L Gibbs 307 Municipal bldg
" Inspector of Wires Wm P Briggs 212 Municipal bldg
" Intercepting Sewer Stations 1101 Brock av and Riverside av
" Isolation Hospital 131 E French av
" Library Dept George H Tripp librarian 505 Pleasant branches 395 Kempton 63 Weld and 122 Blackmer

A. P. LAGASSE & SON 177 COVE
SERVICE AT ALL HOURS FUNERAL DIRECTOR LADY ASSISTANT
COMPLETE EQUIPMENT Telephone Bell 1324.

New Furs Made To Order | **Fur House of Sidney** COR. UNION and 6 th ST. Bell 1976. New Bedford's Most Reliable Fur Shop. | Old Furs Repaired Remodeled Redyed

New Bedford

" License Commissioners Rodolphus A Swan chairmn 206 Municipal bldg

" Mayor Charles S Ashley 20 Municipal bldg

" Municipal bldg 133 William

" Park Dept Everett B Sherman genl supt 205 Municipal bldg

" Police Dept Edward P Doherty chief 25 Spring

" Poor Dept Kopel Cohen chairmn 14 Municipal bldg

" Public Bath House 219 W French av opp Valentine

" Registrar of Labor Wm J Carter 7 Municipal bldg

" Registrars of Voters John E McBride chairmn 7 Municipal bldg

" School Dept Allen P Keith supt 166 William

" Sealer of Weights and Measures John Hobin 133 William

" Soldiers and Sailors Relief Agt Thomas J Gifford 210 Municipal bldg

" Street Dept Charles F Lawton 315 Municipal bldg

" Supt of Bldgs and Bldgs in Fire District Joseph L Briggs 307 Municipal bldg

" Supt of Street Lights Wm P Briggs 212 Municipal bldg

" Tuberculosis Sanatorium Sumner H Remick supt 4431 Acushnet av

" Vocational School W R Mackintosh director 30 Cannon

" Water Dept Robert C P Coggeshall supt 312 Municipal bldg repair shop 213 N Water

New Bedford City Mission Charles F Hersey city missionary 755 First and 1 Mill

" Civilian Relief Committee of the Red Cross Emily H Reardon supervisor 222 Union rms 203-204-205

" Comb Works J P Curry mgr rear 85 Purchase

NEW BEDFORD CO-OPERATIVE BANK Lot B Bates Pres. Edward E F Potter V-Pres. William F Desmond Treas. 41 William Tels Bell 934 Automatic 1605 See Page 16

NEW BEDFORD CORDAGE CO Cordage and Textile Mill Supplies, mills 131 Court general office 120 Broadway N Y See page 86

NEW BEDFORD COTTON MANUFACTURERS' ASSN Andrew Raeburn Sec 27-28 Masonic Building Tel Bell 3064

NEW BEDFORD COTTON MILLS CORPORATION W H Underdown Treas 295 Phillips av Tels Bell 1603 Auto 2103

NEW BEDFORD COTTON WASTE CO Wm O Devoll Pres Percy L Kent Treas 43 Church Tel Bell 2948

" Cycle Co (Joseph Tablas jr) 100 Weld

" Daily Mercury 40 N Second

" Day Nursery 16 Howard and 1060 Brock av

" District Nurses Ass'n 508 Pleasant

NEW BEDFORD DRY GOODS CO Asa A Mills Pres Arthur J Durfee Sec and Treas Michael J Leary V-Pres Department Store 180-192 Union Tels Bell 14 Automatic 1064

" Extractor Co fertilizer wks Shawmut av bey Hathaway rd

NEW BEDFORD FAMILY WELFARE SOCIETY 12 Market; North District 1566 Acushnet av, South District 1007 South Water; Frederick H Taber Pres Mildred P Carpenter Clerk John L Emery Treas meet 4th Tuesday 12 Market

NEW BEDFORD FISH CO INC A F Childs Pres and Manager F H Childs V-Pres and Asst Manager Benjamin Baker Sec-Treas Wholesale Fish City Pier No. 4. Tels Bell 820 Automatic 1314 See page 29

Briggs & Beckman AWNINGS
15-35 Commercial St. Tel. Bell 5010 HAMMOCKS TENTS

FREDERICK A. BROWN Photographer
858 Purchase St. Tel. Bell 2770

NEW BEDFORD FIVE CENTS SAVINGS BANK Jireh Swift jr Pres. Otis N Pierce and John H Clifford V-Prests William H Pitman Treas William F Turner Asst Treas George H H Allen Clerk 791 Purchase Tel Bell 245 See page 15

"Foundry & Machine Co Edward L Besse mgr Seth J Besse treas 272 S Water

NEW BEDFORD GAS & EDISON LIGHT CO Oliver Prescott Pres Frank H Gifford V-Pres Charles R Price Treas Wm H Snow Gen'l Manager 693 Purchase Tels Bell 3800 Automatic 1151 Electric Light Station Foot of Cannon Gas Works 214 S Water Line Construction Dept Water and Coffin

" Grocers Baking Co S F Archambault pres J A Boucher treas A G Borschait sec whol bakers 945 S Water

" Home for Aged 396 Middle

NEW BEDFORD HOTEL THE The Whaling City Hotel Company Lessees and Operators Pleasant, Middle to High

" Bedford Hotel Orchestra (A H Messenger) 598 Pleasant rm 6

NEW BEDFORD ICE CO Isaac L Ashley Pres George H Paul Sec-Treas Office and Depot 12 School Tels Bell 255 Auto 1054 See page 36

NEW BEDFORD INSTITUTION FOR SAVINGS Thomas S Hathaway Pres Charles W Clifford and Oliver Prescott V-Prests George H Batchelor Treas Philip E Macy Asst Treas corner Union and Purchase Tel Bell 268 See page 15

NEW BEDFORD JEWELRY NOVELTY CO., Sylvian J Boisclair Manager 933 Purchase Room 7 Tel Bell 3882

" Legal Aid Society The Charles C Connor general counsel 234 Union

" Loom Fixers Ass'n 1079 Purchase

NEW BEDFORD MARTHA'S VINEYARD & NANTUCKET STEAMBOAT CO Frank J Wall Supt Pier 9 Foot of School Tel Bell 316

" Masonic Club Robert F Reid sec 202 Union

NEW BEDFORD MORRIS PLAN CO Frederic Taber Pres William F Potter V-Pres George T Schuler Treas Loans and Investments 112 William Tels Bell 1641 Automatic 1069 See page 16

" Olympia Theatre Theodore B Baylies mgr 833 Purchase

" Power Boat Club 444 E French av

NEW BEDFORD PRINTING CO (Walter G. Hamlen, Thomas Brady and Daniel J Kelleher) 25 N Second Tel Bell 1735 See page 61

NEW BEDFORD PUBLIC MARKET Charles A Norton Manager 706-708 Purchase Tels Bell 4060 Auto 1145

" Public Warehouse office 62 N Water

" Reform and Relief Ass'n 186 Allen Mrs Anna Greene matron

NEW BEDFORD ROOFING CO George H Cash Mgr 167 Hillman See page 64

NEW BEDFORD RUBBER CO Edmond B Cross Pres James W Cross (Fall River) Treas Rubber Goods and Oil Clothing 66 William Tel Bell 4546. See page 65

NEW BEDFORD SAFE DEPOSIT & TRUST CO THE Edmund W Bourne Pres William S Cook Cashier Albert P Cunningham and Harry J Gifford Asst Cashiers 61 William Tels Bell 5292-5293 Automatic 1242 See page 14

" Sales Co Louis Goldsmith and Max Copeland mgrs paper 57 Union

" School of Music (Louis W Bueschausen) 1394 Acushnet av

NEW BEDFORD SHUTTLE CO Arthur G Seabury Treasurer and Manager Shuttles and Shuttle Irons 881 Rockdale av Head of Maxfield Tel Bell 5345. See page 69

PELEG H. SHERMAN 505 COUNTY ST.
FUNERAL DIRECTOR AND EMBALMER
OFFICE PHONES Bell 690-W Auto. 1305
RESIDENCE PHONES Bell 690-R. Auto. 1306

Squire S. Davis Co. DISTRIBUTORS OF Franklin MOTOR CARS
Tel. Bell 874 253 UNION STREET

New Bedford
" Spinning Co ft of North
" Spot Cotton Co James L Billingham jr mgr 545 Pleasant rm 21
" Station N Y N H & H Acushnet av cor Pearl
NEW BEDFORD STEAM CARPET BEATING & RUG WORKS F W Besse Prop Successors to H M Maine North cor N Water Tels Bell 962 Auto 1403 See front cover
NEW BEDFORD STORAGE WAREHOUSE CO Clarence R OBrion Treas and General Manager Howard C Dyer Asst Treas John J Gobell Asst Genl Mgr. Main office 152 Front Tel Bell 5040 Terminal stores 136-152 Front north stores 19 Jean See page 71
NEW BEDFORD TALLOW CO F A Sylvester Manager 180 N Second Tel Bell 1707
" Taxi Service 656 Pleasant
" Textile Co C R Gidley treas cotton cordage 247 Shawmut av
" Textile Council John Silver sec 234 Union
NEW BEDFORD TEXTILE SCHOOL William E Hatch Pres and Mgr 1171-1219 Purchase Tel Bell 1561 See page 67
" Theatre Union Amusement Co lessees 251 Union
NEW BEDFORD TIMES William J Glasgow jr Proprietor and Publisher Times Building 908 Purchase Tels Bell 1830-1831 Automatic 1042-1073 See right top lines
" Tow Boat Corp John Duff pres Mark M Duff treas Fish Island
" Tuberculosis Sanatorium Sumner H Remick supt Acushnet av beyond Braley rd
NEW BEDFORD TYPEWRITER EXCHANGE—John H Alden Prop 1059 Purchase See page 82
" Valve Mfg Co Clark W Holcomb pres-treas 42 Front
" Veteran-Firemens' Assn Foster nr High
NEW BEDFORD WELDING & MACHINE CO (Nicholas Redfern) Specialties Flyers Pressers and Spindles 9-11 Rodman Tel Bell 1714 See page 78
NEW BEDFORD WET WASH LAUNDRY (James C Ferguson) 132 Rockdale av Tels Bell 2954 and Auto 5680 See page 40
" Wholesale Specialty Co (Benjamin Korebkin) patent medicines 562 S Water
" Window & House Cleaning Co Charles Shawsky Mgr 384 Acushnet av
" Womans Club 20 S Sixth
" Yacht Club Popes Island Fairhaven bridge
" Y M C A 147 William and N Sixth
" & Boston Messenger Service Mary J Sullivan clk 253 Union
" & Onset St Ry Co Henry H Crapo pres Elton S Wilde v-p Edward F Nicholson treas 814 Purchase
Newbey Louis (Cecelia) warper tndr h 161 Bullock
Newburger Silvan & Co Harry Dimond mgr cotton 21 N Second
Newcastle Lena tchr High sch bds 439 County
Newcomb James J lab bds 149 Church
" Mary W dom bds 159 Church
" Thomas T, U S A bds 149 Church
Newell Charles E (Mary) opr h 869 Brock av
New England Auto Radiator Co (Harry Malarsky & Benjamin L Fernstein) 16 S Second
" Cycle Co (Samuel Tablas) 998 S Water
" Oil Refining Co Charles S Ashley & Sons agts ft Washburn
" Sausage Co (Carl Ohnesorge, George Von Bank) 162 N Front
" Steamship Co The George F Williams chief clk 2 Union and pier 9 ft School
" Tel & Tel Co Wm H Fox mgr 57 N Second auditing dept 508 Pleasant district traffic and plant dept 688 Pleasant

Lunds Corner Auto Supply Store PIERCE BICYCLES
BICYCLE SUPPLIES AND REPAIR 2147 Acushnet Ave. Tel. Connection

AKIN-DENISON CO. 231 Union St., 129 Cove St. 1218 Acushnet Ave., Walnut, cor. Water
Paints - Oils - Varnishes - Brushes

Mr. & Mrs. Frank E. Francis Undertakers and Registered Embalmers
MOTOR AND HORSE DRAWN SERVICE DAY AND NIGHT CALLS ANSWERED
100 BONNEY Tels. Bell 5424 and Bell 2996M.

SPOONER
836 PURCHASE STREET
MUSIC DEALER
PIANOS AND PLAYERS
PHONOGRAPHS AND RECORDS

NEW ENGLAND MUTUAL LIFE INS CO Winthrop D Bassett District Manager 222 Union Room 300 Tel Bell 3422
NEW ENGLAND PLATE AND WINDOW GLASS CO (Charles F Adams) 1095 Pleasant
Newett Ellen wid John h 120 Thompson
" Rose opr bds 22 Jean
Newhall Louise M tchr of sewing public sch bds 1004 Pleasant
NEW HAVEN INSTITUTE OF MUSIC Arnold Rodell in charge 969 Purchase
Newich Frank opr bds 6 Hicks
" Louise opr bds 6 Hicks
" Ludwig opr bds 6 Hicks
" Mary wid hkpr h 6 Hicks
Newington John sales 27 N Water h at Padanaram
Newland Fay H tchr High sch bds 137 Summer
" John H (Fay M) supt New England M E churches h 137 Summer
Newman Charles jr (Etta) h 4661 Acushnet av
" Frederick C driver 150 Hathaway rd h 4661 Acushnet av
" Harry (Martha) opr h 54 Page
" Lillian clk Woolworths' bds 207 Chancery
" Teresa E sten b 4585 Acushnet av
" see Neumann
Newmark Boris (Emma) watch mkr 759 Purchase h 35 Bentley
" Louis (Jennie) watch mkr 1461 Acushnet av bds 69 Arlington
Newsham Clarence comp 508 Pleasant rm 208 b 46 Central av
" Enoch (Mary E) mtrmn U St Ry Co h 51 Vine
" Florence E Mrs drsmkr 465 Chancery bds do
" Henry (Frances L) spinner h 94 Nelson
" James lab bds 1626 Purchase
" Jennie bds 51 Vine
" John (Ora) opr h 5 Bullard
" Joseph (Margaret) spinner h 46 Central av
" Robert second hand h 51 Vine
Newsham
" Sarah wid James h 1626 Purchase
" Samuel (Jane) lab 811 E French av
Newsome Thomas (Mary E) fixer h 10 Social
Newton Annie wid George weaver bds 130 Mott
" Archie (Margaret) cafe 574 North Front h 255 Earle
" Eva opr h 21 Marvin
" Fred millmn bds 88 Chancery
" George B lab bds 49 Beach
" James (Isabella) h 10 Social
" John E elect b 23 Woodlawn av
" John L opr h 21 Marvin
" Joseph (Mary A) opr h 12 Margin
" Joseph H (Elizabeth) copper wkr h 974 County
" Ogarita wid Leonard O h 109 Newton
" Samuel (Agnes) opr h 21 Marvin
" Samuel H (Marian) bds 21 Marvin
" Thomas (Eleanor) second hd h 603 Cottage
" Wm (Annie L) opr h 23 Woodlawn av
" Wm J (Ethel) spindle mkr h 19 George
NEW YORK N H & H R R depot ft Pearl frt office Emery S Judd gen agt ft Willis ferry ft School N Y frt office 2 do
" Restaurant 954 Purchase
NEW YORK UPHOLSTERING CO (Hyman Eidlin) 1783 Purchase Tel Bell 3884 See page 77
Neyland Harry A (Marguerite) director Swain Free School of Design h at Padamaran
Nicewicz John (Matilda M) opr h 477 S Front
Nicewisz Ignacio (Frances N) opr h 985 S Water
Nichelsen B Frank (Isabel) organist bds 295 Ash
Nicholah John (Sophia) opr h 19 Hampton
Nicholas Christopher (Stephaine) boot blk h 27 Bullard
" Emily opr bds 8 Spooner
" Florence wid opr h 40 Winsor

John J. Duggan SLATE AND GRAVEL ROOFING
90 BEETLE, NEW BEDFORD
Bell 5183—Auto 2822.
The Roofs That Never Wear Out

D. L. Hathaway & Son Builders
27 CENTRE STREET. Tel. Bell 1511

Nicholas
" Frank (Louise) ironwkr bds 299 Acushnet av
" George waiter 150 Union bds 190 N Front
" Jane h 51 Collette
" John V lab h 317 S Water
" Joseph (Mary) opr h 91 Scott
" Joseph F (Anna) packer h 398 Orchard
" Manuel (Mary) opr h 91 Scott
" Milton mgr 1300 Acushnet av h 1028 do
" Peter (Alexandria) milk man h 711 Belleville av
" Philomena D wid h 8 Spooner
" Spiro milk h 137 Hatch
" Wm milk man h 51 Collette
Nichols Alton fore bds 24 Vine
" Andrew F (Chloe M) h 39 Bullock
" Andrew J (Mary) clk 103 William h 50 James
" Clifton (Florence M) cond U St Ry Co h 3 Mt Pleasant la
" Clifton jr shipper 790 Purchase b 3 Mt Pleasant la
" Domingas R (Mary) lab h 85 James
" Eda winder bds 91 Reynolds
" Emma tchr bds 6 Green
" Frank (Julia) opr h 44 Mosher
" George opr bds 88 Elm
" Georgia B Mrs bkpr Pairpoint h 34 Bonney
" Grace U tchr T A Green sch bds 39 Lincoln
" Harry G (Hattie) cond U St Ry Co h 24 Vine
" Harry G jr opr bds 24 Vine
" Hubert opr h 285 Bowditch
" Leander P (Nancy P) (Nichols & Damon) 103 Williams h 49 North
" Lloyd rem to Boston
" Louise wid Robert J packer h 1688 Purchase
" Milton auto rpr bds 3 Mt Pleasant la
" Rebecca L nurse b 17 Richmond
NICHOLS & DAMON (Leander P Nichols and Frederick H Damon) Shoe Dealers 103 William
NICHOLS & READ (Rodman A Nichols (Boston) and Joseph M Read) Cotton Merchants 29 Five Cents Savings Bank Building 791 Purchase Tel Bell 3699
" see Nickols
Nicholson Abraham chauf bds 9 Howland
" Annie opr bds 1241 Brock rd
" Charles (Ida) fruit h 284 S Second
" Edward F (Ruth B) treas 814 Purchase h 60 Brownell
" Harry (Sophie) fruit h 9 Howland
" Henry (Jessie) overseer Sharp Mill Co h 281 Orchard
" John opr he 48 Winsor
NICHOLSON JOHN G (Helen) Lumber 27-35 Bowditch Tel Bell 350 h 115 Hillman See page 83
" John J (Mary A) mach h 130 Norman
" John T (Martha) fixer h 411 Rivet
" Louis J cond U St Ry Co h 203 Myrtle
" Samuel glasswkr bds 9 Howland
" Theodore O (Blanche B) sec Dartmouth Mfg Corp h 46 S Sixth
" Thomas (Emma) beamer bds 86 Mott
" Thomas (Alice) overseer A M Corp h 1241 Brock av
" Wm (Ivey) opr h 246 Nash rd
Nickelson George T (Mary W) carp h 379 Reed
" Leroy hlpr 668 Pleasant bds at S Dartmouth
Nickerson Alberto S (Sarah) watchmn 229 N Water h 173 Campbell
" Annie Mrs h 38 Walnut
" Charles E carp h 58 Campbell
" Charles F (Rose A) opr h 43 Willis
" Ethelene M tchr Thompson st sch bds at Fairhaven
" Etta wid Henry A bds 488 Union
" George S (Etta) pntr North cor Lindsey h 309 Cottage
" Gilbert K (Rebecca) pntr cor North and Lindsey h 596 Maxfield
" Hattie T forelady Fish Island h at Smith Mills
" Jeanette L Mrs clk 862 Purchase h 236 Maxfield

Brown & Poole ARCHITECTS AND APPRAISERS
Chapman Bldg. 688 PLEASANT ST. Tel. Bell 3415.

WORDELL & McGUIRE CO.
CLOTHING AND FURNISHINGS FOR DAD AND HIS LAD
778 PURCHASE STREET At The Sign of the Street Clock.

Nickerson
" John (Rose) clk h 450 First
" Joseph (Georgianna) lab h 439 Purchase
" Louis cond bds 203 Myrtle
" Lydia B wid Thomas h 330 Cottage
" Minnie L wid Charles bds 58 Campbell
" Morris C yardmn bds 439 Purchase
" Newton E sales bds 43 Willis
" Rebecca H wid Thomas A h 15 Adams
" Rena D wid Harry clk 105 William h 830 Pleasant
" Rose Mrs sales 794 Purchase bds 43 Willis
" Sylvanus E clk U St Ry Co bds 439 Purchase
" Sarah F wid Frederick U h 40 Hussey
Nicklas Frank J (Mabel) lieut Eng 2 h 155 North
" John J (Elizabeth) copper wkr h 107 Penniman
NICKLAS JOSEPH W (Louise) Druggist Rotch and Arnold h 109 Hawthorn
" Lillian student bds 107 Penniman
Nickols Cleon missionary bds 156 William
Nickson Francis U S N bds 68 Adams
" James (Agnes) fixer h 68 Adams
Nickowal Jacob (Mary) opr h 42 Washburn
Niec Antone (Barbara) carder h 273 Query
Niedzwiechi Joseph (Josephine) fixer h 147 Bullard
Niedzwiedz Walter (Victoria) opr h 202 State
Nield Ellis (Mary E) basket mkr bds 51 Norman
" Frank O (Grace) asst agt h 185 Maxfield
" Margaret G wid Jeremiah H h 35 Independent
" Nils (Marie) carp h 249 Hillman
" Wm A (Alice E) phys 286 Pleasant h do
" see Neild
Nielsen Nils (May) carp h 249 Hillman
Niemed Joseph (Anne) op h 109 Mott
Niestel Karl (Loretta) clk h 15 Adams
Nietseh Joseph J (Mary) mach h 343 Orchard
" Lothar (Emily P) phys 294 Union h do
Nieulau Joseph (Maria) opr h 35 Independent
Niffa Manuel C jr spinner bds 49 Chaffee
Nightingale Dudley opr bds 275 Middle
" Frederick (Sarah J) carp h 15 Valentine
" Herbert (Lizzie A) twister h 33 George
" James doffer 605 E French av h 167 Charles
" James (Margaret) opr h 31 County
" John weaver h 123 Mott
" Joseph (Jane Alice) loom fixer h 167 Charles
" Robert (Clara) weaver h 31 County
" Wm (Emma) trucker bds 87 Potomska
Nikonowich Alexander (Anna) opr h 8 r Hicks
" Jenny Mrs variety 76 Cove h do
Niles Edith M clk 220 Shawmut av h at N Dartmouth
" Wm (Jenney) wvr h 76 Cove
" Wm H (Eda) pattern mkr h 474 Hillman
Nilsen John asst fore 474 Auchnet av h 939 Pleasant
Nireen Gustave fore bds 65 Hillman
Nisbet James (Ellen) second hd Oneko Mill h 16 Lafrance ct
" Robert (Caroline) opr h 807 Kempton
" see Nesbett
Nisson Herman (Sophie) second hd clo 1557 Purchase h 349 Park
" Louis (Anna) gro 474 S Water h do
" Sarah R sten 71 William bds 349 Park
Nixon Alfred J phys 84 Acushnet av h do
" Clara L h 205 Summer

DUPUIS PIANO CO.

PAINT and HARDWARE

Bell Phone 4233.
NORRIS
738 PLEASANT ST.
Opp. New Hotel.

Niznik Thomas (Agatha) opr h 7 Salisbury
Nobbs Anna opr bds 87 Query
" James (Mary) opr h 87 Query
" Levina clk 794 Purchase bds 87 Query
Noble Catherine Mrs corsets 763 Purchase h 360 Arnold
" Frederick W (Margaret S) barber h 7 Park pl
" George F opr bds 61 Princeton
" Herbert (Annie) loom fixer h 26 Salisbury
" Horace E rprmn 5 Cannon h at Fairhaven
" Isaac C (Catherine) mech eng 360 Arnold h do
" Jane drsmkr 148 Myrtle h do
" Roy (Alice L) chauf 794 Purchase h 33 Fruit
" Ruby Mrs h 242 State
Noblet Alfred (Martha A) mach 131 Court h 160 David
" George (Eliza) meats 862 Brock av h 160 David
Nobre Elesbas (Georgianna) opr h 83 Crapo
" John B (Augusta) third hd h 46 Thompson
Nobrega Alfredo opr bds 42 Davis
" Antone rope wkr bds 76 Liberty
" Joao A opr bds 455 Belleville av
" John (Jennie) opr 131 Court bds 25 Madison
" John opr 131 Court bds 76 Liberty
" Jose opr bds 109 Collette
" Joseph rope wkr bds 76 Liberty
" Manuel opr bds 42 Davis
" Maria opr bds 109 Collette
" Ricardo (Maria) opr h 109 Collette
Nobriga Antonio opr 131 Court bds 129 Field
" James (Mary) doffer 13 Cotter
" Joao (Eugenia M) opr h 69 South
" John opr h 10 Oneka
Nockharm Joseph clk 1166 Acushnet av bds 58 Deane
Noden John (Lillian) opr h 337 Earle
Noel Alice bkr bds 195 Bowditch
NOEL ARTHUR A supt Automatic Telephone Co of New Bedford 43 William res Y M C A
Noel
" Emilda bds 195 Bowditch
" Gerald opr bds 195 Bowditch
" Loretta shoe wkr bds 195 Bowditch
" Nellie opr bds 101 Bullard
" Nelson barber 690 Pleasant h 195 Bowditch
" Philemon (Adlia) opr h 40 Bowditch
Nofftz Richard E (Anna) florist 961 Kempton h 969 do
Noga Thomas (Anna) opr 15 Willard
Nogueira Anibal opr bds 341 Tinkham
" Arthur opr bds 341 Tinkham
" Augustine (Florinda) opr h 442 Bolton
" Clemente opr bds 11 Nye
" Joseph (Mary) third hd h 202 Blackmer
" Olivia opr bds 341 Tinkham
" Porfiria h 341 Tinkham
" Rose opr bds 202 Blackmer
" Wm opr bds 341 Tinkham
Noia Fred L student bds 137 Rockland
" Manuel lab 103 Front bds 137 Lombard
NOIA MANUEL L (Marion) Grocer 135 Rockland h 137 do Tel Auto 5502
" see Noyer
Noiseux Arthur J (Eugene) clk 216 Myrtle h 72 Durfee
Nolan Alexander weaver bds 107 Central
" Annie E opr bds 160 Merimac
" Arthur J (Annie H) prsmn h 10 Highland
" D Howard (Agnes G) supt 688 Pleasant h at Fairhaven
" Elizabeth M weaver bds 107 Central
" Ellen opr bds 35 Penniman
" Henry H (Elizabeth) clk 1926 Purchase h 128 Myrtle
" James E sizer bds 107 Central
NOLAN JAMES J (Louise) Druggist 1920 Purchase Tels Bell 8578 Auto 2195 h 279 Summer
" John (Mary) lab h 546 Brock av
" Joseph opr bds 160 Merrimac
" Mary bds 513½ S Second
" Mary wid James E h 107 Central

The Royal Sheet Metal Co. :: Expert Radiator Repairing
309 Acushnet Avenue, Tel. Bell 911
Sheet Metal Work and Roofing of Every Description
and Automobile Sheet Metal Work
All work called for and Delivered

Slocum & Kilburn
23-27 N. Water St. Tels. Bell 5100-5101 Automatic 1162
Mill Supplies
Electrical Supplies

TAIT BROS. VENETIAN ICE CREAM
ORDER DRY-PACKED FOR PARTIES AND SOCIALS
103 FRONT STREET
Both Phones

G. H. T. Brown & Co. ELECTRICAL CONTRACTORS
ELECTRIC APPLIANCES FIXTURES & SUPPLIES
OPP. NEW HOTEL Tel. Bell 509.

Nolan
" Mary E twister bds 107 Central
" Peter T (Margaret E) pressmn h 273 Bowditch
" Philip J mech bds 107 Central
" Pierre (Laura) carp h 320 Coffin av
" Samuel (Mary) h 160 Merrimac
" Wm F pharm 1926 Purchase bds 160 Merrimac
Noland Bessie M tchr I W Benjamin sch bds at Fairhaven
Nolet Ida S clk bds 90 Robeson
" Joseph A sales (Clara) 778 Purchase h 90 Robeson
" Lillian clk 185 Union bds 90 Robeson
Nolin Alfred mach bds 34 Bullard
" Aurore bds 142 Phillips av
" Donat screw mkr bds 34 Bullard
" Elodia Mrs h 34 Bullard
" Ernest opr bds 34 Bullard
" Henry boss grinder bds 34 Bullard
" Jean B opr bds 142 Phillips av
" Joseph (Oneme) opr h 172 Dean
" Joseph jr (Marie S) collr 866 Purchase h 84 Mt Vernon
" Lea opr bds 34 Bullard
" Leo F (Laura J) mach 44 Middle h 201 Nash rd
" Napoleon (Sophie) opr h 43 Holly
" Ovidas (Dorena) carp h 301 Earle
Nomet Adam (Carolina N) lab h 436 S Front
NONQUITT SPINNING CO Leonard C Lapham Treasurer Fine Cotton Yarns Belleville av nr Hatch Tel Bell 1977
Noon Ellen hkpr bds 64 Hicks
" Frank (Margaret) lab h 188 State
" Henry J pastor St James R C ch h 233 County
" John J opr bds 496 Purchase
" John T opr h 64 Hicks
" Martin (Martha) drillmkr h 64 Hicks
" Peter opr bds 64 Hicks
Noonan Dennis E (Abbie) pickler 447 Sawyer h do
" Edward (Alice C) (Imperial Clothing Co) 928 Purchase bds 139 Merrimac
" Henry opr b r 5 Wamsutta
Noonan
" Joseph city lab h 187 State
" Joseph (Margaret) lab h 34 Hazard
" Joseph (Mary) lab bds 78 Penniman
" Mary hkpr bds 5 Wamsutta
" Mary J wid Edward D h 139 Merrimac
" Michael opr bds 420 Kempton
" Thomas (Catherine) park police h 68 Hazard
" Thomas J (Mary J) mach h 225 Allen
Nooning Hannah H wid Wm B h 86 Morgan
Nooth James porter bds 53 Cedar
" Wm D (Bessie) opr 131 Court h 242 Chancery
" Wm E (Mary S) lab h 53 Cedar
Noquira Augustine (Florinda) opr h 442 Bolton
" Joseph (Mary) third hd h 202 Blackmer
Norcross Violet clk Woolworth's bds 304 Tinkham
Norell Elizabeth tchr H M Knowlton sch bds 161 William
Norfelice John J (Alice) lab 54 Mill rd h 2925 Acushnet av
Norlander Albert (Florence A) mach 463 S First h 10 Junior
" Charles D (Florence H) mach 463 S First bds 328 Austin
Norman Arthur opr bds 248 Rivet
" Louis pntr bds 248 Rivet
" Narcissus (Eugenia) mach 19 N Second h 248 Rivet
" Wilfred opr bds 248 Rivet
Normand L Philip (Alvene) (W & L P Normand) h 122 Rodney
" Marian bkpr 185 Union bds 200 Hersom
" Paul (Adeline) gro 2307 Acushnet av h 172 Hatch
" Wilfred (Amanda) Engineer and (W & L P Normand) h 200 Hersom
NORMAND W & L P (Wilfred and L Philip) Cabinet Makers 36 County See page 83
" Yvonne clk 794 Purchase bds 200 Hersom

"Exide" BATTERY SERVICE
Giant Storage Battery Co. 498 County St., New Bedford
Telephone 4180

Steiger Dudgeon Co. NEW BEDFORD, MASS. Telephone 82
The Quality-First-Store

Normandeau Arthur (Antonette) opr h 190 Earle
" Fred opr h 306 Earle
" Fred U (Marie) tailor 1249 Acushnet av h 306 Earle
Normandin Ademour A fish 1245 Acushnet av h 292 Coffin av
" Alfred J (Anna) hoseman Engine 1 h 94 Pierce
" Alice F clk 105 Whitman rm 44 h 53 Merrimac
" Amelie hkpr h 101 Holly
" Camille (Elodie) bds 101 Holly
" Donalda C Mrs mlnr 1245 Acushnet av h 292 Coffin av
" Elise smsts bds 101 Holly
" Ella bds 1586 Purchase
" Francois X (Josephine E) carp h 188 Whitman
" Frank firemn U St Ry Co h 135 N Front
" Joseph (Emma) weaver h 239 Sawyer
" Joseph A Z (Ora) h 392 Bowditch
" Joseph E (Emelie) bds 101 Holly
" Leo (Alpheda) waiter Sassquin Sanatorium h 4431 Acushnet av
" Louis Z (Mary) phys 1584 Purchase h 1586 do
" L Z & Co (Joseph P Trudel) druggists 1598 Purchase
" Mary dom bds 101 Holly
" Modiste (Ida) lab h 1 Collette
" Napoleon h 101 Holly
" Narasse (Rose E) driller h 154 Tinkham
" Nelson bds 458 Bowditch
" Peter N (Elizabeth) police h 115 Hathaway
" Romeo (May) boiler mkr h 348 Sawyer
Norme Elizabeth hkpr 48 Elm
Normenton Charles (Martha J) opr h 210 Brook
Normile James (Jane N) firemn Almshouse h 25 Vaill
" Thomas (Margaret) fixer h 14 Viall
" Vincent opr bds 14 Viall
Normoyle Anna bobbin insp bds 13 Studley
" Bridget yarn insp bds 13 Studley
Norris Edward (Alerandera) second hd h 198 State
" Edward V opr h 88 Austin
" Ellen weaver bds 717 Brock av
" George B egg chandler 99 Front h 87 Tallman
" James E (Mary E) opr h 40 Woodlawn av
" Joseph (Alice) mule spinner h 972 County
" Joseph A (Mary E) lino Standard h 224 County
NORRIS PAINT & HARDWARE (Thomas B Norris) 738 Pleasant See right top lines
" Robert opr bds 635 County
" Sarah J Mrs h 717 Brock av
NORRIS THOMAS B (Amy J) (Norris Paint & Hardware) 738 Pleasant h 33 Keene
" Thomas W (Nora M) weaver h 1235 Pleasant
" Wm (Nellie) prov 1023 S Water h 694 Brock av
" Wm N (Della E) fore h 315 Chancery
Norse Wm (Jane N) opr h 810 First
North Baptist Church 121 Merrimac cor County
" Christian Church 855 Purchase
" Congregational Church Frank E Ramsdell pastor 865 Purchase
" End Dry Goods Co (J E Gendron) 1561 Acushnet av
" End Garage 115 Bowditch
" End Guild Purchase cor Hazard
" End Guild Hall 5 Hazard
" End Hardware & Furniture Co Vincent J Grace pres A J Freitos treas 1446-1448 Acushnet av
" End Laundry Pierre N Nault genl mgr 1066 County
" End Loan Co Louis Jean trustee 791 Purchase rm 18
" End Welding Shop Bellville rd N N Front cut out
Northcott John W (Alice) prin Abraham Lincoln sch h 2 Jenny Lind
Norton Agnes B cook 350 Union b do
" Agnes G sten 791 Purchase bds 273 Park

AUTO WASHING? TAXI? Call 107
RELIABLE AUTO WASHING & TAXI CO. 19-23 Mechanics Lane

WASHBURN Dependable Textile Specialties
WOODWORKING
"PERFECTION" SHELL ROLLS | "KORE-LOKT" PIN BOARDS | "WASHBURN" WOOD TOP ROLLS
224-228 NO. WATER ST. Bell 202.
WASHBURN STORE SERVICE
Store Planning
Fixture and Show-Case Builders

Norton
" Allen R (Elizabeth) variety h 113 Willis
" Ansel B asst mgr 756 Purchase h 80 Ryan
" Catherine A h 273 Park
" Catherine E sten 108 Union h 273 Park
" Catherine L wid Patrick H h 526 Kempton
" Charles A mgr 706 Purchase h at Fairhaven
" Charles F (Amelia) boxmkr 54 Mill rd h 67 Emma
" Charles F C cooper h 305 Tinkham
" Charles H (Mary E) police h 43 Ashley
" Charlotte nurse bds 159 Penniman
" Cynthia A wid Wm T h 833 Kempton
" Doris rem to Fairhaven
" Eliza A Mrs opr bds 23 Matthew
" Ella winder tndr bds 159 Penniman
" Ellen opr bds 43 Ashley
" Eva D Mrs clk U St Ry Co h 62 Parker
" Evangeline opr bds 172 Myrtle
" Florence H sten 222 Union rm 201 bds 113 Willis
" George W (Carrie) glass engr bds 64 Bedford
" George W lab 100 S Water h 292 Acushnet av
" Helen opr bds 23 Matthew
" James boilermkr bds 392 Acushnet av
" James dock hd bds 20 S Second
" James (Margaret) opr h 202 Brook
" James E musician bds 159 Penniman
" James F (Mary A) clk 1946 Purchase bds 58 Fair
" John lab U St Ry Co h at Fall River
" John mule spinner h 172 Peckham
" John jr lab bds 172 Peckham
" Joseph (Clara) lab h 43 Ashley
" Louis bds 137 Chestnut
" Margaret bds 273 Park
" Mary opr bds 43 Ashley
" Mary speeder tndr bds 172 Myrtle
" Mary A drsmkr 273 Park h do
" Mary W clk P Corp bds 52 Locust

Norton
" Michael J (Charlotte) overseer N B Cotton Mills Corp h 159 Penniman
" Nora hkpr bds 172 Myrtle
" Oscar opr ft Howard av h at Acushnet
" Patrick J (Ellen) firemn h 298 Cedar
" Patrick J (Mary W) prsmn Mercury h 88 Pierce
" Roy tmstr bds 299 Acushnet av
" Russell A (Eva D) U. S. A. Fort Rodman h 62 Parker
" Thomas (Irene) chauf ft Howard av h at Acushnet
" Thomas E (Bridget I) fore 170 Pleasant h 61 Wash
" Thomas F (Adelina) mach bds 63 James
Norwood Alexander (Annie) twister h 102 Ruth
" Annie opr bds 192 W French av
" Hamilton (Jennie) h 192 W French av
" Hamilton jr elec bds 192 W French av
" Helen J opr bds 192 W French av
" James (Bertha) twister h 370 Bedford
" John (Mary) opr h 108 Clark
" John S mgr 1083 Purchase bds 1220 Acushnet av
" Thomas twister bds 192 W French av
" Wm (Mary) twister h 26 Adams
Nosoill John (Margarette) opr h 15 Ashley
Notter Julia B wid John h 522 County
Nourjian Mark H clk 768 Purchase h at Fairhaven
Nourse Charles C (Mary T) sign pntr 267 First h 94 Acushnet av
Novelty Press (Joseph J Pfaffenzeller) printers 202 Union
Novia Nicholas (Virginia) trackmn U St Ry Co h 60 Merrimac
Novick Abraham S (Sarah) tailor h 28 Jonathan
" Carl clk 858 S Water
Novinsky David (Zelda) shoe rpr r 297½ Coggeshall and shoes 1720 Acushnet av h 301 do
" Ida student bds 868 Acushnet av

M. F. Rezendes, Jr. PAINTING and DECORATING CONTRACTOR
381 COGGESHALL Tel. Bell 4830, h do
Also Prop Crescent Bowling Alleys 947 Acushnet av.

GENERAL CONTRACTORS
GENERAL ENGINEERING & CONSTRUCTION CO.
S. A. S. ZIROLI, Engineer
Bell Phone 180.
Office Five Cent Savings Bank Bldg.
New Bedford, Mass.

Novinsky
" Nathan (Martha) tailor 912 Acushnet av h 45 Bowditch
" Simon student) bds 868 Acushnet av
" Zelig (Fannie) dyer 868 Acushnet av h do
Nowakowski Frank weaver bds 145 Tallman
Nowell Elizabeth student bds 51 Seventh
" Henry S (Nowell & Gifford Auto Supply Co) 390 Acushnet av h at Fall River
" Joseph C h 51 Seventh
" Joseph C jr student bds 51 Seventh
" Leonard (Mary G) real est 96 Clifford h do
" & Gifford Auto Supply Co (Henry S Nowell James H Gifford) 390 Acushnet av
Nowicki Kazmir (Jackera) opr h 38 Milford
Nowlin Jane opr bds 276 Shaw
Noyer George W (Eliza) variety 77 County h do
" Harry student bds 52 Swift
" Henry (Minnie J) supt 85 S Water h 367 Clinton
" John C (Margaret) attendance officer 166 William h 297 Purchase
" Joseph P (Mary) opr h 52 Swift
" Mary clk Continuation sch bds 297 Purchase
" Ventura J (Mary L) drill wkr h 53 Oak
" see Noia
Noyes Joseph (Mary) opr bds 25 Stowell
" Rosana wid Benjamin C opr h 51 Milford
Nuguenard Auguste (Celine) weaver h 168 Central
Nunes Albert lab h 806 S Water
" Alexander (Marie) opr h 60 Nelson
" Alfred tailor 758 Purchase rm 11 bds 39 Mosher
" Amando (Mary) opr h 76 Dunbar
" Amoro mason h 171 Campbell
" Anthony lab bds 11 Jenney
" Anthony (Mary) opr h 164 Sawyer
" Anton (Rose) fisherman h 11 Abbott

Nunes
" Antone (Mary) opr h 9 Acushnet blks
" Antone opr bds 59 Collette
" Antone opr bds 61 Nash rd
" Antone opr bds 20 Winsor
" Antone pntr bds 447 Allen
" Antonio laundrymn 66 Hicks h 55 Washburn
" Antonio opr h 11 Desautels
" Antonio opr bds 192 Sawyer
" Antonio C (Mary) lab h 11 Jenney
" Branco (Mary) cook h 14 Griffin
" Caesar A opr bds 479 Belleville av
" Edward (Mary) (Nunes & Fernandes) h 13 Cotter
" Edward (Mary) opr h 257 Belleville av
" Edward (Mary) opr 234 Hemlock
" Eqularte opr bds 11 Abbott
" Estella tchr h 175 Division
" Fernando opr 131 Court h 258 S Second
" Florence opr bds 55 Mitchell
" Frank (Laura) copper wkr h 18 Clark
" Frank lab h 139 Coffin av
" Frank (Mary) opr h 30 Circuit
" George J (Delphina) police h 44 Borden
" George M (Blanche R) sales 238 State h 84 Durfee
" Harriet Mrs waitress bds 70 Elm
" Henrique (Elziar) cook h 142 Acushnet av
" Joao (Maria) opr h 200 Coffin av
" Joao opr bds 48 Davis
" Joaquim hlpr bds 25 Matthew
" Joaquim opr bds 110 Rockland
" Joaquim F (Catherine) lab h 419 S Second
" John (Mary) opr h 46 Winsper
" John opr bds 192 Sawyer
" John C (Rose A) city lab h 278 Dartmouth
" John S (Amelia) opr h 444 Rivet
" Joseph (Mary) opr h 200 Coffin av
" Joseph (Mary) carp h 187 David
" Joseph carp bds 387 First
" Joseph clk bds 880 Pleasant
" Joseph B clk 212 Union bds 900 Pleasant

NEW BEDFORD BOTTLING CO.
NEW BEDFORD, MASS.
Manufacturers and Bottlers of
MINERAL SODA WATERS
Bell 696 — Telephones — Auto. 5597

KINYON'S COMMERCIAL SCHOOL
WILL FURNISH YOU OFFICE HELP FREE
DUFF BLDG., Cor. William and Pleasant Sts., NEW BEDFORD, MASS.

John B. Ricard CONTRACTOR BUILDER
Electric Floor Surfacing
58 MIDDLE ST., Tel. Bell 2776. CABINET MAKER, JOBBING.

Nunes
" Joseph opr h 10 Byron
" Joseph (Mary) opr h 200 Coffin av av
" Joseph (Bondy) opr h 181 Belleville
" Joseph opr bds 76 Dunbar
" Joseph opr bds 66 Grinnell
" Joseph opr bds 63 Nash rd
" Joseph (Elvira) weaver h 84 Fruit
" Joseph (Rosa) speeder h 74 Eugenia
" Joseph overseer Taber Mill h 41 Edison
" Joseph A weaver bds 9 Acushnet blks
" Joseph B (Mary) opr h 61 Katherine
" Joseph F (Mary) overseer h 41 Edison
" Joseph S (Elizabeth) carp h 3 Devoll
" Juanna bkpr h 51 South
" Lena opr bds 106 Potomska
" Lucy opr bds 327 S Second
" Manuel (Clotilda) opr h 112 Bates av
" Manuel (Marie) opr h 15 Beetle
" Manuel lab h 582 First
" Manuel opr bds 48 Davis
" Manuel opr bds 63 Nash rd
" Manuel B (Adelina) carp h 5 Division
" Manuel C 2d hd gds 191 S Water h 317 do
" Manuel J (Margaret) mariner h 119 N Second
" Maria opr bds 63 Nash rd
" Mary opr bds 11 Abbott
" Mary Mrs h 22 Hickory
" Mary wid bds 66 Grinnell
" Mary J bds 256 County
" M Clarence (Nora) carp h 28 Bullock
" Norbert (Maria) lab h 31 Mitchell
" Paul S (Lena) lab h 106 Potomska
" Rudolph lab bds 119 N Second
" Seraphim (Alice) opr h 499 Rivet
" Seraphim (Lenora) firemn h 9 Winter
" Thomas (Mary N) opr h 658 First
" & Fernandes (Edward Nunes, Alfred Fernandes) gros 224 Coggeshall

Nuttall Bertha wid Wilfred h 176 Bowditch
" Edith opr bds 203r Tinkham
" Edward opr bds 648 First
" Elizabeth weaver h 176 Bowditch
" Frank eyelet wkr h rear 203 Tinkham
" George janitor Boys sch h 248 Nash rd
" James H (Amy A) druggist 146 Arnold h 10 Hawthorn ter
" Lila S clk Manomet Mill h 143 North
" Mary E clk Street Dept 315 Municipal bldg bds 248 Nash rd
" Wm (Emily) watchmn 261 S Water h at Fairhaven
Nutter Arthur lab h 188 Austin
" Effie M shoewkr bds 188 Austin
Nye Alfred sales 23½ N Second h at Fairhaven
" Annie Mrs hkpr bds 216 Eugenia
" Annie L C wid Franklin h 188 Maxfield
" Charles H sales 894 Purchase bds 324 Park
" Dora R wid George H h 220 Kempton
" Dorothy L clk 57 N Second h at Mattapoisett
" Frederick L (Emma L) clk 258 Union h 17 Lincoln
" George E drill insp bds 43 Hill
" George H (Annie F) city eng 302 Municipal bldg h 23 Arnold
" Harrison G bds 61 Hill
" Isabel M Mrs h 324 Park
" Jane W wid Clement D died 1920
" Joseph K (Wm F Nye) Fish Island h at Onset
" Lester chauf bds 216 Eugenia
" Obed C bds 3 Lincoln
" Orlando L (Mary L) clk 185 Union h 66 Smith
" Pemberton H (Elizabeth W) h 709 County
" Ralph W lab bds 245 Elm
" Ruth wid David hkpr 555 Purchase
" Sophronia E clk 862 Purchase bds at Marion
" Susan C wid Thomas jr h 709 County

JOHN E. W. HANDFORD 274 Sawyer Street - - New Bedford, Mass.
ALL ORDERS PROMPTLY ATTENDED TO
Dealer in COKE & COAL BERNICE COAL A SPECIALTY
Tels. Bell 1038 Auto 4666

Office Phones: Bell 1400; Auto. 2163 Res. Phone: Auto. 2151
FUNERAL DIRECTOR & EMBALMER
PRIVATE AMBULANCE SERVICE
ALDEGE CHAUSSE' - - 386 NORTH FRONT STREET

HIRST THE PLUMBER
PETER THE PIPER
RUFUS THE ROOFER
31-33 N. WATER ST.

WATER SYSTEMS
HEATING AND PIPING
SHEET METAL WORK
TELS. BELL 466, AUTOMATIC 1005.

Nye
" Walter D (Jennie I) commissary steward h 245 Elm
" Walter M cook bds 245 Elm
" Wm F (Joseph K Nye) oils Fish Island
" Wm T (Helen) stereo Times h 121 Shawmut av
O Independente weekly newspaper Eugene A Escobar mgr 176 Acushnet av
Oagra Clemence (Helen) barber h 86 Church
Oak Grove Cemetery Sidney B DeMoranville supt 185 Parker
Oakes Ernest A (Mary) pres 140 Court h 7 Anthony
" Ernest A jr student bds 7 Anthony
" Robert (Sarah) spinner h 25 Marvin
" Samuel (Amelia) grinder h 1939 Purchase
OAKLAND SALES & SERVICE CO (Al E Bibeau and Adolphe Plante) Sales and Service Station Oakland Gas Agency 1150 Purchase Tel Con See page 7
Oates F (Nellie) overseer h 655 Cottage
" John F dyer h 179 Austin
Obedzinski Wladislaw (Laura) weaver h 60 Deane
Oberlander Louise hlpr bds 36 North
Oberton John tackmkr bds 302 Elm
Obeut Peter opr bds 330 N Front
Obey Samuel lab bds 43 Bethel
Objavenzyh Joseph (Annie) opr h 18 Salisbury
O'Brien Annie J h 62 Shawmut av
" Catherine shoewkr bds 74 Spruce
" Catherine shoewkr bds 104 Austin
" Catherine M hkpr h 135 Hathaway
" Daniel barber h 1089 Purchase
" Daniel (Martha) opr 10 Harmony
" Daniel P (Aloyse D) phys 330 Union h do
" Edward J clk bds 859 Kempton
" Elizabeth A opr bds 80 Clark
" Elizabeth F registrar 12 Market bds 76 Florence
" Ellen wid James h 375 Cedar
" Emma C wid John E h 525 Purchase

O'Brien
" Ernest R prntr 10 Spring bds 525 Purchase
" F Thomas overseer Manomet Mills h 988 Pleasant
" Henry F opr 605 E French av bds 36 Independent
" Isaac opr bds 60 Belleville rd
" James E (Catherine) supt h 55 Ocean
" James J (Mary) eyelet wkr h 191 Campbell
" John (Nellie) h 159 Frederick
" John (Bridget) lab 214 S Water h 111 Smith
" John (Hannan) blacksmith h 30 Locust
" John (Emma) opr h 125 N Front 111 Smith
" John E died Dec 14 1920
" John H cafe 1400 Purchase (O'Brien Motor Sales) 12 Pearl h 132 State
" John J (Mary) lab 214 S Water h 859 Kempton
" John N (Annie) coal 32 Linden and pres 730 Pleasant h 101 Robeson
" John N jr (Loretto) fore 214 S Water h 151 Adams
" John N jr student bds 101 Robeson
" John S jr (Annette) shoewkr h 628 Purchase
" Joseph U S A bds 104 Austin
" Joseph (Jennie) hlpr h 126 Park
" Joseph F (Etta) mach h 116 Rivet
" Joseph J (Teresa) sexton St James ch h 152 Acushnet av
" Josephine tack wkr bds 859 Kempton
" Katherine clk 1946 Purchase bds 135 Hathaway
" Katherine C opr bds 80 Clark
" Mabel wid Horace A opr h 131 Tallman
" Mabel B nurse 508 Pleasant rm 202 bds at Fairhaven
" Margaret bkpr 139 Smith bds 216 Cedar
" Margaret E wid Patrick H bds 132 State
" Mary comber tndr h 187 Davis
" Mary h 496 Purchase
" Mary wid Bernard h 116 Rivet

LANGLOIS & LECOMTE VIM and NASH TRUCKS
LAFAYETTE and NASH PLEASURE CARS 115 Bowditch St., New Bedford
Tels. Bell 4531—Auto 2187.
REAL ESTATE—2030 ACUSHNET AVE.

Dyers **LEWANDOS** Cleansers
NEW BEDFORD SHOP 77 WILLIAM STREET
TELEPHONE BELL 1203
SHOPS IN ALL LARGE CITIES OF THE EAST

O'Brien
" Mary weaver bds 104 Austin
" Mary died Jan 19 1920
" Mary wid h 129 Purchase
" Mary A bds 62 Shawmut av
" Mary T tchr S D Ottiwell sch bds 76 Florence
" Michael (Elizabeth) fore h 734 Kempton
" Michael lab 214 S Water h 723 Kempton
" Mildred optician 18 N Sixth bds at Fairhaven

O'BRIEN MOTOR SALES (John H and Wm L O'Brien) 12 Pearl Tel Bell 4428

" Patrick (Frances E) fisherman h 1135 Purchase
" Patrick (Bridget) fore 693 Purchase h 76 Florence
" Patrick H h 4 Austin
" Patrick J (Alice) carp h 173 Shawmut av
" Raimond F mech N B F D bds 101 Robeson
" Royal G clk bds 525 Purchase
" Sanford F (Mary A) awning mkr 31 Coml h 153 Smith
" Sarah weaver h 62 Myrtle
" Teresa clk 185 Union bds 152 Acushnet av
" Theresa E tchr bds 30 Locust
" Thomas B (Molly) supt bds 313 Pleasant
" Thomas J (Elvira) shoewkr h 396 Court
" Timothy F (Marion) (O'Brien & Bentley) lawyer 96 William rm 203 h 52 Court
" Timothy J (Margaret) blacksmith Whitman Mill h 216 Cedar
" Timothy J (Catherine) shoewkr h 74 Spruce
" Timothy J h 286 Bowditch
" Veronica tchr bds 30 Locust
" Wm (Anna) h 80 Clark
" Wm jr pntr bds 80 Clark
" Wm A (Arthur C Smith Co) 27 William bds 30 Locust

O'BRIEN WILLIAM F Manager Cole Motor Car Co bds 629 Purchase

O'Brien
" Wm L (O'Brien Motor Sales) 12 Pearl h 132 State

O'BRIEN & BENTLEY (Timothy F O'Brien and Samuel E Bentley) Attorneys-at-Law 202-204 Cummings Building 96 William Tels Bell 2694 Automatic 1478

OBRION CLARENCE R (Ruth S) Treas and Gen Mgr New Bedford Storage Warehouse 1529 Front h 157 Page

Occhiello Angelo (Mary) lab h 545 Acushnet av
Ochab John (Mary) mach 668 Acushnet av
Ociesa Stanley (Agnes) carder h 59 Washburn
O'Connell Catherine tchr Acushnet av sch bds 74 Spring
" James E (Elizabeth) opr 605 E French av bds 1193 Purchase
" John F (Annie) opr h 141 Division
" John F jr welder bds 141 Division
" John J second hd bds 58 Myrtle
" Joseph F (Catherine) pianos h 465 Union
" Lillian opr bds 141 Division
" Mary opr bds 130 Crapo
" Rose C weaver bds 10 Wash
" Thomas opr bds 63 Willard
O'Connor Alice wid James h 1671 Acushnet av

O'CONNOR BROS (Dennis J O'Connor and William J O'Connor V M D) Contractors, Sand, Gravel, Ice and General Trucking 431 Rivet Tel Bell 5504 See page 65

" Catherine F tchr Cedar Grove st sch bds 1077 Pleasant

O'CONNOR DENNIS J (O'Connor Bros) 431 Rivet h do

" Emily wid James clk 1910 Purchase h 15 Franklin
" James clk bds 638 County
" Jeremiah E P (Annie) ins agt 688 Pleasant h 18 Parker
" Jeremiah J (Rose) supt Hill & Cutler Co h 18 Parker
" John opr 131 Court b 329 Purchase
" John T (Mary) mule spinner h 50 Tallman

Battey-Gunn Company Inc. CHARLES T. BATTEY President and Manager
GENERAL MOTOR TRUCKING
Office, No. Water and Elm Sts. Tel. 3799 Long Distance Trucking a Specialty

AUTO ELECTRIC SERVICE STATION
Factory Service For
BOSCH MAGNETOS WESTINGHOUSE GRAY & DAVIS CONNECTICUT
AUTO LITE ATWATER KENT AND BASCO SWITCHES
25 HIGH STREET BELL PHONE 2567.

O'Connor
" Kate opr bds 360 Bowditch
" Leola Mrs dressmkr bds 370 Middle
" Margaret J opr bds 48 Sycamore
" Mary opr bds 50 Tallman
" Mary E tchr J B De Valles sch bds 431 Rivet
" Nellie h 360 Bowditch
" Patrick H phys 240 County h do
" Thomas J musician h 48 Sycamore
O'CONNOR WILLIAM J, V M D (O'Connor Bros.) h 431 Rivet
Octagon Soap Premium Store Ida M Orcutt mgr 1158 Purchase
Oddy Herbert (Florence) warp twister h 342 Nash rd
" John (Jennie) chauf h 126 Holly
ODIORNE HOWARD E (Sybil L) (The Print Shop) 654 Pleasant
O'Donnell Thomas (Agnes) opr h 24 Woodlawn av
" Annie V sten 640 Pleasant h 32 Maitland
" Bridget A h 463 Union
" Gertrude clk bds 32 Maitland
" James jr fore 45 School h at Fairhaven
" Margaret h 159 Weld
" Mary hkpr 25 Moreland ter
" Mary A wid Edward J h 198 Austin
" Michael J (Mary D) opr h 439 S Front
" M Gertrude clk 196 Merrimac bds 32 Maitland
" Owen (Elizabeth) city lab h 70 Washburn
" Patrick (Mary) firemn h 442 Sawyer
" Patrick (Mary J) weaver h 20 Division
" Thomas (Marie) lab bds 233 Sawyer
O'Dowd Martin (Katherine) second hd h 31 Jouvett
Oesting Edward A (Florence) real est h 36 Jenny Lind
" F Wm jr (Dorothy W) clk h 86 Campbell
" Gertrude M opr h 100 Hall
" Gladys bds 689 County
" Katherine h 100 Hall
" Lillian E bds 689 County
" Mary E bds 689 County
" Rudolf (Ethel) mach h 173 David
Oesting
" Violette E wid F Wm h 689 County
Offley Charles (Grace E) barber 774 Purchase bds 178 Mill
" Ernest C opr bds 820 Kempton
" George W (Mabel E) City lab h 820 Kempton
" John W (Annie) barber 105 Union h 181 Mill
Ofstrock Abram lab bds 151 Penniman
" Annie Mrs died Dec 1920
" Charles sales 99 Front bds 151 Penniman
" David clk bds 151 Penniman
" Philip sales 14 N Second h 151 Penniman
Ogara Albert (Sophia) weaver h 17 Salisbury
O'Gara Frank tailor 794 Purchase h 20 Washburn
" John (Margaret) opr h 20 Washburn
" Peter opr h 2 Hicks
" Thomas (Sophie) driver h 12 Washburn
Ogazalek Joseph (Sophia) opr h 205½ N Front
Ogden Agnes clk 693 Purchase bds 175 Richmond
" Ann opr bds 1453 Purchase
" Arthur R (Hazel) acct 590 Acushnet av h 2195 Purchase
" Doris opr 605 E French av bds 57 Valentine
" Elizabeth tndr 605 E French bds 57 Valentine
" Elizabeth weaver bds 175 Richmond
" Emma opr bds 20 George
" Emma died Jan 29 1921
" Ernest W (Estella) clk h 142 Liberty
" Harry (Martha Ann) opr h 20 George
" Herbert G (Miriam) auto mach 40 S Second h 268 Reed
" James H (J H Ogden & Co) bds 1453 Pleasant
" Joseph (Elizabeth) carp h 205 Austin
" J H & Co (James H Ogden, Philip Goldstein elects 1034 Acushnet av

JOHN V. O'NEIL
The C. M. CARROLL CO.
REAL ESTATE
C. M. CARROLL
Estates Cared For — Developers
12 North Sixth
Phone Connection

Tels. Bell 948 and 276, Automatic 1304. ESTABLISHED 1853.
HIRAM WHEATON & SONS, Inc.
SODA WATER MANUFACTURERS

Sand and Gravel P. H. LETENDRE & SON, General Trucking
807 KEMPTON STREET NEW BEDFORD, MASS. Telephone 4196

GREENE & WOOD Every Kind of LUMBER AND MILL WORK
PINE STREET, off SO. WATER STREET, NEW BEDFORD

Ogden
" Martha wid Robinson h 175 Richmond
" Mathew stripper 605 E French av h 57 Valentine
" Rose wid Travis hkpr 90 Merrimac
" Wm (Ann) lab h 1453 Pleasant
Ogolk Wm (Catherine) opr h 66 Deane
O'Grady Frances clk Beacon Mfg Co bds 88 Robeson
" James (Rebecca) chauf 73 Chancery h 88 Robeson
" James W (Lena) opr h 155 Earle
" Stephen (Margaret) janitor Middle st sch h 69 Vine
" Thomas h 69 Vine
Ogren Nima C maid bds 56 Foster
O'Hara Alice I clk bds 358 Cedar
" Edward (Rachael) opr h 889 County
" John P (Eileen) clk 824 Purchase h 25 Richmond
" Leo T clk 768 Purchase bds 358 Cedar
" Thomas F (Emma) mgr 1071 Acushnet av h 358 Cedar
" Warren mgr 249-253 Union h at Fall River
" Wm J (Alice A) opr h 930 Pleasant
O'Hare Annie wid James W H 553 Summer
" Mary silk insp bds 553 Summer
O'Hearn Alice V opr bds 11 George
" John F mach bds 11 George
" Thomas weaver h r 1270 Purchase
" Wm (Nellie) real est h 11 George
Ohnesorge Carl F (Madge) (New Sausage Co) 162 N Front h 1243 Plainville rd
" Robert opr bds 249 Tinkham
" Walter clk 152 Front bds 240 Tinkham
" Wm (Sophie) opr b 249 Tinkham
O'Keefe Anastasia bds 88 Mill
" Hugh (May) gen mgr h Union cor Rounds
" John A mus tchr bds 88 Mill
" Mildred waitress 1075 Purchase bds 59 Richmond
" see Keefe
Okolski Bros (Anthony and Karol) garage 82 Cove
" Karol (Okolski Bros) bds 9 Warren

Okolski
" Anthony (Katie) (Okolski Bros) h 23 Viall
OKOLSKI BROS (Anthony and Karol) Garage and Automobile Repairers 82 Cove See page 9
Old Cemetery 188 S Second nr Griffin
Old Colony Machine Co Charles O Brightman treas 72 N Water
Old Dartmouth Historical Society Frank Wood curator in charge 37 N Water
Oldfield Abraham (Annie) h 126 Mott
" Bertha opr bds 164 Richmond
" Fred (Lottie) garage bds 1713 Purchase
" Thomas student bds 195 Rivet
" Thomas F tchr bds 195 Rivet
" Wm (Elizabeth) loomfixer h 195 Rivet
" Wm fixr h 164 Richmond
Oldham Edith clk 688 Pleasant bds 129 Austin
" George A overseer Grinnell Mfg Corp h at Fairhaven
" Hugh student 129 Austin
" Joseph (Bettie) overseer Pierce Mfg Co h at Fairhaven
" Joseph pntr h 2 Penniman
Old Trusty Dog Food Co Gordon W Johnson mgr 116 Front
O'Leary Alice C sten 105 William rm 23 bds 121 Deane
" Arthur L treas 627 Tarkiln Hill rd h at Fairhaven
" A Beatrice bds 121 Deane
" A Louise tchr H M Knowlton sch bds 9 Stone
" Cornelius (Mary A) greaser U St Ry Co h 70 Pleasant
" Dennis overseer h 84 Rockland
" Francis W bds 9 Stone
" Harold W pres 627 Tarkiln Hill rd h at Waban
" Helen sten Manomet Mills bds 9 Stone
" Henry (Hannah) caretkr h 9 Stone
" Irene E tchr G H Dunbar sch bds 9 Stone
" James (Helen) mach h 28 Woodlawn av

KEYSTONE OFFICE APPLIANCE COMPANY
TYPEWRITERS — SAFES — OFFICE EQUIPMENT
235 UNION STREET — Bell 420

Old Furs Repaired Remodeled & Redyed

Fur House of Sidney
COR. UNION and 6 ST. Tel. Bell 1976.
New Bedford's Most Reliable Fur Shop.

We Store Your Furs During the Summer Months

O'Leary
" John shipper Nat Spun Silk Co bds 121 Deane
" Joseph, U S A bds 121 Deane
" Josephine hkpr bds 84 Rockland
" Lydia A student bds 9 Stone
" Margaret widow Dennis h 67 Chancery
" Mary opr bds 103 Austin
" Mary E nurse bds 9 Stone
" Nellie maid bds 143 Cottage
" Patrick h 121 Deane
" Raymond supt bds 921 Deane
" Sophia nurse bds 121 Deane
" Theresa weaver bds 28 Woodlawn av
" Thomas paymaster Soule Mill bds 121 Deane
" Thomas (Margaret) yardman h 103 Austin
" Timothy J (Helen) opr h 370 Orchard
" see Leary
Olejarz Michal (Mary) speeder tender h 15 Cox
Olejas John (Mary) opr h 5 Hampton ct
" Peter (Mary) opr h 7 Fulton ct
Olemberski Marian weaver h 310 N Front
" Walter (Stephanie) opr bds 178 Phillips av
Olender Stanislaw (Rose O) opr h 669 First
Olesack Adam (Veronica) weaver h 197 N Front
Olive Jessie wid Domingo h 12 Rounds
Oliveira Abel tailor 794 Purchase h 499 First
" Abell (Mary) opr h 193 Crapo
" Ajoebar opr h 239 County
" Alberto (Anna) lab h 21 Kenyon
" Alfred (Mary) opr h 17 Mitchell
" Alfred (Mary) baker h 331 First
" Alexandrina nurse bds 113 Collette
" Alvara (Mary) opr h 196 Division
" Amario (Jennie) mariner h 173 Acushnet av
" Anna Mrs bds 12 Babbitt
" Annie hkpr h 59 Nash rd
" Antone baker h 147 Belleville av
" Antone (Amelia) opr h 941 S Water

Oliveira
" Antone (Emily) opr bds 16 Howland
" Antone (Mary) opr h 4 Howland
" Antone (Mary) opr bds 566 S First
" Antone opr h 210 S Front
" Antone opr bds 941 S Water
" Antone C (Mary S) opr h 192 Hemlock
" Antone E (Sadie) clk h 307 Wood
" Antonio fruits 31a Delano bds do
" August (Mary) opr h 85 Scott
" August jr opr bds 85 Scott
" Augusta opr bds 88 Sidney
" Augusto spinner 605 E French av h 84 S Second
" Bros (Manuel O and Victor O Martins) gros 199 Hemlock
" Carlos A opr h 394 S Second
" Caton (Fanny L) weaver h 692½ S Water
" Charles opr h 11 Desautels
" Daniel (Rose) third hd h 11 Sagamore
" Emily spooler 605 E French av bds 941 Water
" Enos (Mary) slubber tender h r 91 County
" Ercata bds 8 Walnut
" Ernest opr bds 138 Acushnet av
" Francisca opr h 356 S Water
" Francisco (Rite) speeder tender h 460 Bolton
" Frank S (Virginia) city lab h 308 S Front
" Guilhermina opr bds 59 Nash rd
" Jacintha opr bds 14 Abbott
" Jesse (Frances) farmer h 1158 Rockdale
" Joaquim (Theresa) opr h 28 Gosnold
" Joaquim opr bds 192 Hemlock
" Joaquim opr bds 145 S Second
" Joaquim S (Maria) editor O'Independant 178 Acushnet av h at Fairhaven
" John (Rose) lab h 426 S Water
" John opr h 514 S Second
" John (Mary G) weaver h 11 Abbott
" John M (Mary) opr h 17 Scott
" John S opr bds 193 Crapo

Briggs & Beckman **Columbia**
15-35 Commercial St. Tel. Bell 5010 STORAGE BATTERIES

J. A. LAWRENCE HARDWARE
H. & M. Paints, Sunshine Rubber Roofing, Wm. Harland & Sons Varnishes, Yale Locks, Full Universal Line, Bradford Ranges.
1029 ACUSHNET AV. Tels. Bell 2734, Auto 2063.

Oliveira
" Jose (Sophie) opr bds 39 Independent
" Joseph (Isabelle) opr h 92 S Second
" Joseph (Mary) opr h 8 Spooner
" Joseph opr bds 85 Scott
" Joseph (Mary) mason h 73 Rockdale av
" Joseph (Clara) pntr h 75 Sagamore
" Joseph (Mary) h 113 Collette
" Joseph (Mary) opr h 38 Winsper
" Joseph D clk h 640 First
" Joseph E (Mary) opr h 139 Coffin av
" Leon (Anna) carp h 101 S Second
" Louis (Mary) barber 303 Dartmouth h 35 Sidney
" Louis gro h 158 Bates
" Louis S (Mary) gro h 158 Bates
" Manuel (Mary) clk h 19 Kane
" Manuel (Mary) gro h 63 Scott
" Manuel (Anna) lab h 205 Hathaway
" Manuel lab h 49 Winsor
" Manuel (Ingracia) opr h 464 S Water
" Manuel (Mary) opr h 33 Katherine
" Manuel (Mary) opr h 37 Acushnet av
" Manuel (Mary) opr h 515 S Second
" Manuel opr h 322 S Front
" Manuel opr bds 5 Jacintho
" Manuel third hd h 162 Division
" Manuel B hlpr 1 Bridge sq bds 75 Sycamore
" Manuel B (Mary) lab h 89 Sagamore
" Manuel C (Constantina) opr h 59 Sidney
" Manuel C opr h 563 First
" Manuel D (Mary) opr h 443 Bolton
" Manuel J (Frances) h 239 County
" Maria opr bds 59 Nash rd
" Martin (Maria) weaver h 106 Brook
" Mary opr bds 35 Sidney
" Mary opr bds 192 Hemlock
" Mary spinner bds 162 Division
" Mary bds 17 Margin
" Mary wid opr h 242 S Front
" Mary wid Jacintho h 52 Swift
" Mary wid John h 5 Katherine
" Mary wid Joseph h 30 South
" Mary I opr bds 102 Sagamore
" Mary L opr bds 73 Rockdale av

Oliveira
" Mary S opr bds 73 Rockdale av
" May opr bds 85 Scott
" Pedro C clk bds 41 Nash rd
" Peter hlpr 140 Court h 41 Beetle
" Peter S (Leonora) opr h 193 Crapo
" Raphael (Mary) opr h 25 Katherine
" Raymond opr bds 8 Walnut
" Romeo gro h 8 Walnut
" Rose maid bds 45 Short
" Rose Mrs h 45 Short
" Seraphine (Evelyn) opr h 9 Short
" Seraphine opr bds 105 Bates
" Seraphine (Alexandera) real est h 458 First
" Theodora opr bds 88 Sidney
" Valentina opr bds 239 County
" Victorina clk h 61 Rivet
" Wm opr 131 Court bds 375 Middle
Oliver Andrew J (Mary) hlpr 81 Front h 298 Cottage
" Anthony (Flora) vulcanizer 730 Pleasant h 338 Elm (W)
" Anthony bds 327 County
" Antone (Leona) lab h 21 Spooner
" Antone sales bds 5 Tallman's la
" Arthur V opr bds 293 Rockdale av
" Bldg 384 Acushnet av
" Carrie E bds 293 Elm
" Charles A linemn 688 Pleasant bds 166 Rounds
" Christopher sales 99 Front h 235 S Second
" Clara wid John hkpr h 5 Tallmans la
" Clarence W (Mary A) lab h 174 Smith
" Emelia opr bds 17 Mitchell
" Emily opr bds 45 Clara
" Emma bkpr 299 River h at Fairhaven
" Emma L wid Richard W h 293 Elm
" Frances wid John h 235 S Second
" Francis spinner 605 E French av h 168 Acushnet av
" Frank (Ella) chauf bds 460 Bolton
" Frank (Frances) farmer h 1029 Rockdale av
" Frank jr (Mary) driver h 1212 Rockdale av
" Frank J clk 341 First b 1 Cottage
" Fred E (Edna) lab h 80 Caroline

PELEG H. SHERMAN 505 COUNTY ST.
FUNERAL DIRECTOR AND EMBALMER
OFFICE PHONES Bell 690-W Auto. 1305
RESIDENCE PHONES Bell 690-R. Auto. 1306

SIMMONS & LANGLOIS CO.
Dealers In MEN'S CLOTHING AND LADIES' GARMENTS
THE STORE OF SNAP AND STYLE.
1057-1059 ACUSHNET AVE. Bell Phone 4527, Auto Phone 2253.

Oliver
" Garrison L (Ethel F) janitor h 107 Cedar
" George (Gloria) opr h 119 Cedar Grove
" George F (Clara) sales h 375 Tarkiln Hill rd
" Henrietta opr bds 258 Purchase
" Henry opr h 155 Acushnet av
" James H (Jane) pntr h 178 Hudson
" Jennie opr bds 45 Clara
" John (Virginia) opr h 186 Hemlock
" John B (Nellie F) deputy sheriff 49 William rm 10 h 287 Kempton
" John F (Mary E) police h 390 Elm
" John J sales 1386 Purchase bds 5 Tallman la
" John P opr bds 255 Shaw
" John S (Sophia) pntr 308 Purchase h 30 Cove
" Joseph (Mary F) chauf h 88 Jouvett
" Joseph (Margaret) chauf h 30 Linden
" Joseph lab h 79 Cedar
" Joseph (Lena) opr h 381 S Second
" Joseph lab h 266 Acushnet av
" Joseph opr 131 Court h 498 Maxfield
" Joseph opr bds 26 Elizabeth
" Joseph opr bds 200 Nelson
" Joseph rope wkr h 27 Bethel
" Joseph (Beatrice) shoewkr bds 290 Ash
" Joseph (Virginia) tmstr bds 477 Mill
" Joseph E opr h 114 Fair
" Joseph K driver bds 7 Winter
" Joseph K lab h 7 Winter
" Juvenal (Mary) opr h 63 Roosevelt
" J Milton (Eva B) lunch 999 Purchase h 46 Hill
" Leon (Eliza) opr h 28 Sidney
" Louis (Eugenia) h 105 Pleasant
" Louise opr bds 375 Tarkiln Hill rd
" Manuel (Mary) lab h 132 Dartmouth
" Manuel (Mary) farmer h 1038 Rockdale av
" Manuel farmer Almshouse bds do
" Manuel lab h 229 County
" Manuel (Elizabeth) iron wkr bds 426 Pleasant

Oliver
" Manuel (Mary) opr h 59 Mosher
" Manuel (Matilda) opr h 49 Winsor
" Manuel (Mary) h 45 Clara
" Manuel jr janitor 794 Purchase bds 45 Clara
" Manuel E (Mary) twister tndr h 49 Katherine
" Manuel J (Florence) h 79 Grinnell
" Manuel L (Mary) third hd 605 E French av h 162 Division
" Margaret bds 14 Eighth
" Mariano (Mary S) opr 168 Hemlock
" Mariano (Mary) opr h 46 Sagamore
" Marjorie E elev opr 794 Purchase bds 390 Elm
" Mary opr bds 17 Bullard
" Mary packer bds 5 Tallman la
" Mary spinner 605 E French av bds 162 Division
" Mary bds 79 Cedar
" Mary Mrs spinner 605 E French av bds 162 Division
" Mary F Mrs gro 341 First h Cottage
" Mulford bds 14 Eighth
" Nellie F Mrs special comm 49 William rm 10 h 297 Cottage
" Palmira dom 73 Borden
" Peter (Joanna) opr h 41 Bethel
" Victorino opr 605 E French av h 162 Division
" Wm (Sarah) opr h 75 Emma
Olivier George clk 1890 Acushnet av bds 89 Princeton
" George D mgr bds 89 Princeton
OLIVIER GEORGE L Postmaster P O Pleasant between Elm and Middle h 14 Eighth Tel Bell 2035
" Georgiana bds 1889 Acushnet av
OLIVIER G L CO The (George L Olivier) Grocers Specialties 384-386 Acushnet Av Tels Bell 2050 Automatic 1082
" Israel (Evelina) hardware 1890 Acushnet av h 89 Princeton
" John J clk 514 Pleasant bds 5 Tallman la
" Joseph (Josephine) opr 100 Clark
" Kenneth S treas The Liberty Drug Co Inc bds 14 Eighth
" Mathilde maid 137 Acushnet av

THE CLINTON STREET GARAGE 156-160 CLINTON STREET
RICHMOND WOOD, Mgr.
Limousines for hire by the week day or hour — Storage Spaces — OIL and MOHAWK QUALITY
TIRES FOR SALE. Low Prices. → Day 'Phone 2613 → Night 'Phone 3115-W

AKIN-DENISON CO. FORCE FACTORY FURNACE FAMILY COAL

HODGDON Diamonds and Watches
BRISTOL BUILDING, UPSTAIRS
Both Phones
FOR CASH OR CREDIT

"SPEEDWELL FARMS" Dairy Products
LYNDONVILLE CREAMERY ASSOCIATION
1800 ACUSHNET AVE., NEW BEDFORD Bell Tel. 2350 Auto 2073

Ollivierre Cardinal (Alberta) lab 214 S Water h 375 Middle
Ollivierra Wm mariner bds 375 Middle
Olmstead George I died Sept 14 1920
" Henry M bds 56 Walnut
Olsa Jakut h 156 Raynolds
Olsen Harry (Nanny) fore h 204 Brownell
" Olaf M (Eva) (Anderson & Olsen) 147 Chancery h 157 do
" Olaf S (Annie E) chauf h 95 Richmond
Olson Amanda S wid h 7 Jenney
OLSON ARVID H (Anna E) Contractor and Builder 6 S Second Tel Bell 5549 h 923 Pleasant Tel Bell 3711-M See page 25
" Axel glass ctr bds 7 Jenney
" Bertha M shoewkr bds 525 Kempton
" Carl A pntr bds 525 Kempton
" Ernest G L pntr 525 Kempton b do
" Esther K shoewkr bds 525 Kempton
" Hilda waitress 23 Moreland ter
" Louise H shoewkr bds 525 Kempton
" Martha opr bds 2 Welcome
" Martin firemn 605 E French av h 66 S Sixth
OLSON NILS L (Lena) Painter and Decorator 525 Kempton h do See Page 54
Olsson Mina wid Carl J h 204 Brownell
Olstein Lucy M bkpr 151 N Second bds 117 Hillman
" Mary A wid John h 138 Hillman
Olympia Building Purchase cor Elm
" Confectionery Co (Pete Kangias John Rellas) 1820 Purchase
OLYMPIA STUDIO Musical Instruments 234 Union
Oylmpic Restaurant George Jimoulis mgr 1492 Acushnet av
O'Malley Agnes M tchr Abraham Lincoln sch bds 511 Cottage
" Delia opr bds 96 Hathaway
" Edward moulder bds 561 First
" Elizabeth wid John h 511 Cottage
" E Jennie Mrs clk 270 Acushnet av h 90 Park
" Florence bds 143 Smith
" John (Mary) mach h 161 Nash rd
" John (Julia) master mechanic Butler Mill h 51 Woodlawn av
O'Malley
" John F driver 386 Acushnet av bds 43 Smith
" Joseph opr bds 51 Woodlawn av
" Katherine M tchr J B De Valles sch h 511 Cottage
" Margaret wid bds 27 Willard
" Mary opr bds 51 Woodlawn av
" Mary wid David cook 100 Madison
" Mary E bds 511 Cottage
" Matthew (Mary) firemn 214 S Water bds 38 Beech
" Matthew J (E Jennie) driver 270 Acushnet av h 96 Park
" Patrick H (Ellen) lab h 67 Merrimac
" Teresa F opr bds 143 Smith
" Thomas (Mary) lab h 415 Orchard
" Thomas (Annie) lab h 143 Smith
" Thomas F opr bds 143 Smith
Oman Caroline H wid Charles A h 190 Clinton
" Charles E overseer N M Spinning Co bds 190 Clinton
" George D (Florence A) auto rpr h 92 Tremont
" R Milton civ eng 908 Purchase bds 900 Pleasant
O'Mara Elizabeth opr bds 20 Stapleton
" James lab bds 20 Stapleton
" Richard (Margaret) lab h 20 Stapleton
" Wm H lab bds 20 Stapleton
O'Meara Elizabeth F clk 163 Pleasant h 94 S Sixth
Omelianckus John opr bds 28 Bentley
Omerod Elizabeth opr bds 251 Elizabeth
" Evelyn clk bds 26 Valentine
" John H (Mary Jane) fixer h 26 Valentine
" John H opr bds 1005 Acushnet av
" Thomas (Bettsie) opr h 207 State
Omey Allie W bqpr 41 Front h at Fairhaven
" Elizabeth E tchr Middle st sch bds 63 Thomas
" Ellen I wid Alexander h 71 Orchard
O'Neal D J opr h 1057 S Water
O'Neil Anna wid Wm H h 34 Emerson

THE MESSENGER PRESS
131 UNION ST. PRINTING Tel. Bell 5427

WENTWORTH CLOTHING CO.
MEN'S CLOTHING AND FURNISHINGS
211 UNION STREET. Tels. Bell 999, Automatic 1125.

O'Neil
" Anna E bds 119 Mill
" Bridget iron wkr 270 Acushnet av h 82 Maitland
" Bridget Mrs laund bds 152 William
" Catherine wid John h 99½ Linden
" Catherine wid John h 237 State
" Charles B clk h 34 Emerson
" Clara M tchr Harrington Memorial sch bds 34 Emerson
" Daniel hoseman Station 6 h 25 McGurk
" Emma wid Edward W h 125 Oak
" James barnmn 86 N Water
" James (Harriet) hlpr 605 E French av h 75 Crapo
" James lab h 19 Walnut
" James bds 96 Spring
" John chauf Holmes whf h at Fairhaven
" John glassctr bds 57 Bedford
O'NEIL JOHN V (Florence L) (The C M Carroll Co) 12 N Sixth h 572 Rockdale av Tel Bell 3387-J
" Kate maid 47 Park
" Mary opr bds 25 McGurk
" Mary bds 89 Atlantic
" Michael (Mary M) loomfixer h Dewey nr Acushnet av
" Nora dom bds 150 Cottage
" Sophia Mrs bds 618 Coggeshall
" Thomas clk bds 88 Elm
" Wm H jr (Mary) mach h 451 Coggeshall
O'Neill (Mrs J Francis Powers) mlnr 262 Union
" Catherine maid 7 N Orchard
" Catherine bds 208 Mt Pleasant
" John janitor 593 Kempton bds do
" John E clk 215 Coggeshall h 2 Seventh
" Margaret wid Wm H h 57 Locust
" Murray (Florence) h 77 Carroll
" Nellie speeder tndr bds 208 Mt Pleasant
" Nora F maid 150 Cottage
" Thomas clk bds 88 Elm
" Thomas F (Ellen) h 119 Mill
" Wm T bkpr 304 Kempton bds at Fairhaven
Onley Charles H tailor 340 Acushnet av bds 147 Smith
Onley
" C Dudley bds 167 Cedar
" Fred H chauf bds 121 Willis
" Henry P barber 57 Smith bds 167 Cedar
" John A (Anna) tailor) h 121 Willis
" Mary H tchr Betsey B Winslow sch h 147 Smith
" Wm J student bds 167 Cedar
Oparilka Albert (Helen) weaver h 513 S Second
Open Air School 607 Elizabeth Hoxie tchr 4431 Acushnet av
Openshaw Edward (Isabella) spinner h 58 Katherine
" Harold F (Mary) U S N bds 59 Newton
" James (Jane) opr h 478 N Front
" Phoebe bds 58 Katherine
" Wm (Lillian) opr bds 110 County
Opozda Charles (Stella) opr bds 73 Bates
Orcutt Harvey woodwkr Allen Co h 72 Smith
" Ida M mgr 1158 Purchase bds 36 North
" James A (Louisa L) mgr 354 Acushnet av h 575 Union
" Susan E B bds 343 Mill
Orde Mary A h 118 High
OREGON DYE HOUSE E Lavertu Prop Dyeing and Cleansing 1852 Purchase Tels Bell 4042 Auto 2264 See page 82.
O'Reilly John J (Nora F) copperwkr h 297 Emerson
Oriental Restaurant (Chinese) 1098 Acushnet av
Ormerod Evelyn mlnr 688 Brock av h 26 Valentine
" Frank H student bds 1039 County
" James (Anne E) h 1039 County
" Theodore (Sarah J) weaver h 11 Viall
" Wm (Mary W) weaver 31 Juniper
Ormonde Annabel opr bds 174 Wash
" Bernado M (Gertrude) picker room h 211 Church
Ormsby George opr 131 Court bds 369 Kempton
Ornellas Domingas (Rose) opr h 109 Davis

Frank M. Metcalf Civil Engineer and Surveyor
25 MERCHANTS BANK BLDG.
Tels. Bell 2493-W, Auto 1276.

RAY & CIE Distinctive Apparel "Different" 101 William Street New Bedford

COATS WRAPS	FROCKS HOSIERY	CORSETS Tailored SUITS	SPORT TOGGERY UNDERTHINGS	BLOUSES NECKWEAR

Ornellas

" Frank (Virginia) rope wkr h 76 Liberty
" John (Mary) third hd h 109 Davis
" Joseph C (Mary) opr h 111 Field
O'Rourke Annie wid Patrick h 866 S First
" James bds 866 S First
" James (Irene) opr h 185 Division
" John J (Catherine) police h 28 McGurk
" Joseph (Agnes) police h 12 Viall
" Mary card room bds 866 S First
" Mary wid Wm h 175 Grinnell
" Patrick hlpr 85 S Water bds 866 S First
" Thomas (Irene) police h 186 Division
Orpheum Hotel 988 S Water
" Theatre (T J Charette) 1009 S Water
Ortels Mary hkpr 398 County
Ortner Henry (Margaret) copper 29 Brook h 25 Adams
Orzehowicz Konstantine (Mary) h 6 Warren
Orzechowski Walter (Augusta) weaver h 155 Tallman
Osak Michael opr bds 26 Cove
Osans Frank (Louisa) opr h 55 Mitchell
Osbaldeston Edward (Nancy) opr h 20 Cove
" Nancy warper 605 E French av bds 20 Cove
Osberg Ernest P (Grace K) drftsmn 50 N Second h at Fairhaven
Osborne Bertha T mgr Louis Fabian Bachrach 508 Pleasant rm 200 h at Providence R I
" Daniel B (Ellen) watchmn 1191 Purchase h 90 Linden
" Edith P Mrs h 483 Acushnet av
" Edward D phys 259 Acushnet av h do
" Helen T bds 68 Walden
" John D (Mary) lab h 68 Walden
" LaForest (Ella) rpr h 38 Hillman
" Mary wid Richard h 108 Cedar
" Michael J (Kate) city lab h 167 Mill

Osborne

" Richard (Annie) gardener h 6 Shawmut av
" Wm J Watchmn h 143 Belleville rd
Osgood Ida J Mrs Bds 755 Kempton
" Lena B Mrs h 54 Maxfield
" Myron A clk 814 Purchase bds 54 Maxfield
" Wm S jr (Carrie) driver 270 Acushnet av h 755 Kempton
O'Shea Joanna wid Thomas h 215 Grinnell
" Joanna M bds 215 Grinnell
" Patrick T bds 215 Grinnell
Ostenkowsky Stanley (Agnes) opr h 61 Fashburn
Ostiguy Arthur (Harmosa) chauf h 886 County
" Clara G wid Pierre W h 82 Rivet
" Eugene (Levine) opr h 113 Nash rd
" Leo (Julia) opr h 180 Blackmer
Ostler Alice G clk 711 Brock av bds 40 Dudley
" Edward (Sarah A) delicatessen 711 Brock av h 40 Dudley
Ostranded Claude L (Axie A) chauf h 631 Hathaway rd
Ostratt Lena wid Samuel h 242 Purchase
Ostric Amelia mgr The French Shop 1713 Acushnet av
Ostroff Alice bkpr bds 242 Purchase
" Morris clk 763 S Water bds 242 Purchase
Ostrovsky Max (Annie) teas 977 S Water h 340 Purchase
Osuh Wojciech (Anna) opr h 60 Washburn
Oswald Thomas (Katherine) weaver h 5 Stanton ct
Otherman John (Bessie) sales h 50 Carroll
" Mary violin tchr 8 Sears h do
Otis Alice G wid Edmund h 10 Eighth
" Edward F (Mellonie J) druggist 377 Cedar h 156 Merrimac
" Elevator Co Theodore E Baker local agt 20 Market rm 22
" George (Ella M) (Otis & Co) bds 10 Eighth
" Osmon E mgr Gulf Refining Co bds 345 Union

MAIBOHM SIX
The Economical Motor Car. Touring, Roadster, Sedan, Coupe and Sport Model.
Sales and Service HARVARD GARAGE 1564 PURCHASE ST. NEW BEDFORD, MASS. Bell Phone 1778.

SEND US YOUR ORDERS. WE FILL THEM COMPLETE
Complete Stock of Hardware, Paints, Wall Papers T. J. MORIARTY
CENTURY ASBESTOS SHINGLES Tels. Bell 462and463, Auto 1083 308 PURCHASE ST.

Otis
" & Co (George Otis) ins 222 Union rm 200
O'Toole Maud Mrs opr h 158 Collette
Ottavanelli Francois lab bds 569 Acushnet av
" Victoria opr bds 569 Acushnet av
Ottiwell Sarah D School 55 Hathaway cor Diman
Otto Ferdinand clk 1046 Purchase bds 93 Merrimac
Otton Rene h 1792 Purchase
Ouellet Arthur loomfixr bds 71 Ruth
" Arthur E mgr 818 Purchase h 98 Nye
Ouellette Alfreda spooler bds 86 Hathaway
" Alphone carp bds 330 N Front
" Armand (Mary L) carp h 157 Hathaway
" Edith warper tndr bds 1286 Pleasant
" Francois (Rosanna) fixer h 11 Phillips av
" Frank fixer h 11 Phillips av
" Harvey carp bds 330 N Front
" Henry loomfixr h 112 Mott
" Jean B fixer h 11 Phillips av
" Joseph opr bds 337 Tinkham
" Ludger ins agt 908 Purchase rm 403 h 208 Bowditch
" Magloire opr bds 252 N Front
" Mary opr h r 88 Holly
" Thomas (Victoria) spinner h 1286 Pleasant
" Thomas D (Eva) lab bds 13 Hicks
Ouillette Andre (Annie) fixer h 296 Coffin av
" Blanche opr bds 142 Deane
" Clement (Georgianna) spinner h 51 Tallman
" Fred (Delina) opr h 32 Ashley
" Hattie h 800 County
" Henri opr h 296 Coffin av
" Cora loomfixr bds 300 Coffin av
" Exilda opr bds 477 N Front
" Felix (Pheanard) lab h 477 N Front
" Joseph (Olivia) carp bds 101 Bullard
" Ludger (Caroline) opr h 477 N Front
" Napoleon roofer bds 51 Tallman

Ouillette
" Napoleon (Augustine) carp h 206 Whitman
" Napoleon (Georgianna) second hand h 3 Nelson
" Phidine carp bds 284 Earle
Ouimet Adelard H (Winnifred A) chauf h 287 Rivet
" Alexandrina bds 12 Dudley
" Mary clk bds 41 Emma
Ouimette Alexander (Sarah) opr h 1117 Acushnet av
" Alice wid Edward opr bds 401 N Front
" Antoine (Theresa) opr h 16 Covit
" Arthur (Annie) opr h 85 Beetle
" Charles opr h 256 N Front
" Delinia wid Louis bds 706 Summer
" Delphis (Olivine) lab h 131 Hathaway
" Elizabeth wid Louis h 706 Summer
" Ernest (Minnie) yard boss Butler Mills h 8 Welcome
" Eugene sorter 1066 County h 185 Phillips av
" George (Margaret) opr h 186 Collette
" George jr opr bds 186 Collette
" George E opr bds 186 Collette
" Georgine clk Oneco Mill bds 187 Phillips av
" Josephine wid Alex h 187 Phillips av
" Louis (Hattie) piper h 19 Roosevelt
" Ludger (Elmira) opr h 901 Brock av
" Moise F lab bds 457 Coggeshall
" Napoleon (Exilda) brklyr h 185 Phillips av
" Napoleon (Noemi) mgr 912 S Water h 16 Emery
" Nellie Mrs clk 790 Purchase h 889 Brock av
" Nelson N (Anna E) brklyr h 1656 Acushnet av
" Philip brklyr bds 706 Summer
" Pierre grave digger bds 220 Phillips av
" Pierre (Lena) slasher tndr h 1437 Pleasant
" Romeo (Mary L) opr h 256 N Front
" Rose M opr bds 186 Collette

JOSLIN CORNICE CO.
10-14 S. Second Street
Tel. Bell 2219 1321
Purchase Street Tel. Bell 5525
AUTO RADIATOR WORKERS
We Straighten AUTO BODIES However Damaged
Truck Radiators Rebuilt
SHEET METAL WORK
Metal Ceilings Fireproof Doors Cornices and Skylights

GUILHERME M. LUIZ Banker and Steamship Agent
Agent for the Transportes Maritimos do Estado the only Portuguese Line conducting a fast freight and passenger service between New Bedford and Azores, Madeira and Lisbon.
664 Pleasant St. Tels. Bell 3000. Auto 1239 56 Acushnet Ave. Tels. Bell 4327-M Auto 5736

WALL PAPERS Artistic and Decorative
HERMAN H. HATHAWAY 87 Main St., Fairhaven
Telephone Bell 4567

MANHATTAN MARKETS
Wholesale and Retail Meats, Fish, Fruit and Provisions
Main Store 874 Purchase St. Branches 87 Dartmouth St. and 773 Kempton St.

Ould Thomas G (Cora) carp h 148 Sycamore
Our Lady of The Assumption R C ch Arnold Derycke rector 368 S Water
" Lady of the Immaculate Conception R C ch Augusto J Taveira rector cor Diman and Earle
" Lady of Perpetual Help R C ch Andrew S P Baj rector 208 N Front nr Coggeshall
" Lady of Purgatory R C ch Joseph Chebeia rector 1217 Pleasant
Ousley Arthur (Katherine) loom fixr h 94 Nash rd
Outlaw Laura L Mrs asst 758 Purchase rm 2 h 197 Emerson
" Walter C (Laura L) janitor 814 Purchase h 197 Emerson
Output The (Samuel D Leen) house furn 959-963 Purchase
Overland Service Station (Albert L Braley) 154 Court
Owen Alfred opr bds 139 County
" Alfred (Mary) h 12 Lombard
" Beatrice weaver bds 683 Brock av
" Bert (Carrie) elect h 12 Lombard
" Carrie S asst pay teller First Nat Bank bds 12 Lombard
" Clara clk 706 Purchase bds 41 Columbia
" George (Lillian) lunch 874 Brock av h 878 do
" James W jr (Jennie) (Bristol Printing Co) 1256 Purchase h 119 Sherman av
" Lavina Mrs h 113 Hathaway
" Robert (Beatrice weaver h 683 Brock av
Owens Charles jr (Ivy) weaver h 107 Rodney
" Clara Mrs sales bds 426 Pleasant
" Margaret G wid Thomas B h 2336 Acushnet av
Owers James G (May B) master mech h 143 Clinton
Ozga Sylvester (Mary) opr h 27 Hicks
Pabis Andrew (Christinia) opr h 111 Princeton
Pacha John sweeper 605 E French av h 88 Thompson
Pacheco Adelina opr bds 80 Davis

Pacheco
" Albert opr bds 191 Cove
" Albert opr bds 92 Jouvett
" Alfred drill wkr bds 44 Independent
" Amancia (Maria) comp h 1566 Acushnet av
" Amelia winder 605 E French av bds 88 Thompson
" Angelo opr h 54 Phillips av
" Angelo M opr bds 77 Davis
" Annie opr bds 272½ S second
" Antone lab h 24 Harrison
" Antone (Ortensa) carder h 124 Collette
" Antone (Mary) opr h 79 Crapo
" Antone (Addie) opr h 13 Scott
" Antone (Maria) opr h 92 Jouvett
" Antone (Mary) opr h 23 Nelson
" Antone (Mary) opr bds 75 Grinnell
" Antone (Mary) opr h 272½ S Second
" Antone (Mary) opr h 99 Front
" Antone (Mary) opr h 25 Thompson
" Antone opr bds 92 Jouvett
" Antone opr bds 107 Coffin av
" Antone opr bds 5 Spooner
" Antone speeder tndr h 493 Belleville av
" Antone weaver bds 106 Brook
" Antone lab h 90 Grinnell
" Antone jr clk 125 Thompson bds 79 Crapo
" Antone B (Maria) opr h 35 Sidney
" Antone C chauf 232 Dartmouth bds 18 Babbitt
" Antone R (Constantina) lab h 156 Purchase
" Antone V (Gloria V) opr h 32 Kane
" Antonio M (Mary) h 194 Bonney
" Arthur B opr bds 35 Sidney
" Bento opr bds 38 Nelson
" Camille opr bds 5 Spooner
" Capitolina hkpr 78 Mosher
" Carlos J cond U St Ry Co bds 167 Grinnell
" Catarina opr bds 124 Collette
" Christino opr bds 78 Mosher
" Daniel (Vagelina) h 288 S Second
" Edith A opr bds 422 S Second
" Elizabeth opr bds 31 Sidney
" Elsie bds 289 Dartmouth
" Elvira V opr bds 32 Kane

WATSON - PENFIELD CORP.
HOGAN WATER CLOSETS NO NOISE ASK YOUR PLUMBER OR ASK US
28 NORTH SECOND STREET Tel. Bell 3910.

Steiger Dudgeon Co. Purchase, Union and Pleasant Streets Telephone 82
New Bedford's Progressive Department Store

Pacheco
" Emily Mrs opr h 1195 Brock av
" Erbin J lab bds 167 Grinnell
" Ernest (Carrie) mariner h 399 First
" Eugene (Maria) opr h 33 Jenkins
" Engene opr bds 13 Scott
" Eugene bds 327 County
" Everett (Marie) opr bds 13 Scott
" Francisco (Sylvina) fisherman h 297 S Front
" Francisco (Maria J) lab h 64 South
" Frank (Maria) opr h 63 Nash rd
" Frank (Mary) opr h 420 First
" Frank opr bds 39 Morton ct
" Frank pugilist h 76 County
" Frank (Mary) opr h 15 Stowell
" Frank M died Jan 7 1920
" Frederick (Virginia opr h 714 Acushnet av
" George opr h 54 Phillips av
" Geronimo (Juenas) lab h 57 Church
" Gilbert (Louise) mgr 413 Rivet h 22 Dunbar
" Guilherme F opr bds 80 Davis
" Guitherme A opr bds 493 Belleville av
" Guitherme M (Maria) opr h 153 Colllete
" Ida opr bds 18 Babbitt
" Jacinth O (Mary C) garage Taber east of Brigham h 60 Taber
" James (Jennie) second hd h 40 Concord
" Jesse (Mary) opr h 92 Jouvett
" Jessie opr bds 204 Crapo
" Joao J (Maria) store h 105 Collette
" Joaquim pntr h 61 Rivet
" John barber h 48 South
" John (Helen) eng 5 Cannon h 45 Fair
" John (Enos) lab h 345 First
" John (Anne) opr h 40 Winsor
" John (Delvina) opr bds 121 Bates
" John (Mary M) opr h 163 Bonney
" John (Mary S) opr h 187 Division
" John paper wkr h 236 S Front
" John C (Mary) opr h 17 Waldo
" John F (Mary) opr h 39 Morton ct
" John J gro 431 Belleville av h 105 Collette
" John M (Agnes) gro 128 Hemlock h 130 do

Pacheco
" John V (Mary) opr h 4 Stanton ct
" Jose (Philomene) fish 683 S Water h 272 S Front
" Jose (Mary) opr bds 587 S Second
" Jose L (Carolina) opr h 77 Delano
" Joseph (Mary) clk h 10 Winsor
" Joseph (Mary) comber h 129 Whitman
" Joseph drill wkr bds 5 Spooner
" Joseph (Laura) farmer h 137 Fair
" Joseph firemn bds 345 First
" Joseph (Julia) baker h 5 Mitchell
" Joseph (Mary) clk h 131 County
" Joseph (Laura) opr h 137 Fair
" Joseph (Rose) opr h 31 Sidney
" Joseph (Mary) lab h 329 S Front
" Joseph (Mary) lab 605 E French av h 355 Bolton
" Joseph (Frances) opr h 179 Division
" Joseph (Ida) opr h 2 Hyacinth
" Joseph (Julia) opr h 5 Mitchell
" Joseph (Mabel) opr h 39 Morton ct
" Joseph (Mary) h 191 Cove
" Joseph (Mary) opr h 23 Nelson
" Joseph watchman h 309 S Second
" Joseph (Rose) opr h 49 Acushnet av
" Joseph opr bds 18 Babbitt
" Joseph opr bds 92 Jouvett
" Joseph jr opr bds 355 Bolton
" Joseph jr opr bds 31 Sidney
" Joseph E (Emily) opr bds 67 Rivet
" Joseph J (Mary) clk bds 204 Crapo
" Joseph Moniz (Mary) opr h 107 Larch
" Joseph V fixer bds 1505 Acushnet av
" Josephine B opr bds 35 Sidney
" Jules moulder 272 S Water h 80 Davis
" Julio clk 79 Howland bds 383 S Second
" Louis (Anna) lab h 408 First
" Louis opr h 408 First
" Louis opr 605 E French av bds 168 Acushnet av
" Manuel (Alma) barber h 53 Short
" Manuel (Dolores) barber 427 Belleville av h 55 Collette
" Manuel (Julia) fisherman h 204 Crapo
" Manuel (Mary) fireman h 168 Tinkham

Frank A. Hurley
308 MILL STREET
Automobiles
Service Garage
Accessories Tires & Tubes Storage Batteries Recharged

The Fashion Furrier FURS MADE TO ORDER
FUR STORAGE CLEANING DYEING AND REPAIRING
758 Purchase St. Bristol Bldg. New Bedford, Mass. Bell Phone 4681.

Pacheco
" Manuel (Anna) gas wkr h 99 Fruit
" Manuel lab Green & Wood h 276 S Front
" Manuel (Angeline) opr h 42 Fair
" Manuel (Josephine) opr h 70 Katherine
" Manuel (Mary) opr h 20 Independent
" Manuel opr bds 355 Bolton
" Manuel opr bds 60 Taber
" Manuel opr bds 107 Coffin av
" Manuel opr h 143 Coffin av
" Manuel (Rose) speeder tender h 88 Thompson
" Manuel third hd 605 E French av h 40 Winsor
" Manuel (Alice) wrecker h 231 Ash
" Manuel (Mary) pntr bds 97 Sidney
" Manuel (Gustina) comber tender h 70 Katherine
" Manuel (Mary) drillmkr h 167 Grinnell
" Manuel (Mary) lab h 12 Hyacinth
" Manuel (Emelina) opr h 422 S Second
" Manuel (Anna) opr h 265 Whitman
" Manuel lab h 85 Rockdale av
" Manuel (Mary) opr h 148 Tallman
" Manuel (Clara) rem to Fall River
" Manuel jr (Angeline) opr h 191 Bonney
" Manuel A (Mary) fish 118 County h 120 County
" Manuel A opr bds 265 Whitman
" Manuel C (Rose C) mason 1 Crapo h 18 Babbitt
" Manuel J (Mary J) drillwkr h 167 Grinnell
" Manuel J (Marie) opr 72 Nash rd
" Manuel M (Frances) barber 309 Rivet h 166 Butler
" Manuel S (Joaquina) gas wkr h 532 Rivet
" Manuel V (Etelvina) car wkr h 121 Hope
" Maria opr bds 80 Davis
" Maria opr bds 422 S Second
" Maria opr bds 121 Collette
" Maria C opr bds 80 Davis
" Maria E opr bds 121 Collette

Pacheco
" Marianno (Justina) opr h 16 Stepleton
" Mary opr 605 E French av bds 20 Rodney
" Mary opr bds 420 First
" Mary opr bds 272½ S Front
" Mary opr bds 33 Jenkins
" Mary opr bds 47 Crapo
" Mary opr bds 297 S Front
" Mary opr bds 38 Nelson
" Mary spinner 605 E French av bds 168 Acushnet av
" Mary tndr 605 E French av bds 110 Mott
" Mary Mrs bds 85 Rockdale av
" Mary wid opr h 247 S Front
" Mary wid h 13 Scott
" Mary wid Antone h 99 Grinnell
" Mary wid Joseph L opr bds 71 Rivet
" Mary wid Manuel h 38 Nelson
" Mary J opr bds 163 Bonney
" Myron opr bds 16 Stapleton
" Oscar (Mary) h 14 Sidney
" Rose doubler 605 E French av bds 88 Thompson
" Rose R opr bds 105 Bates
" Silverio F opr bds 80 Davis
" Ventura (Rosie) opr h 55 Mitchell
" Wm (Mary) opr h 383 S Second
" & Sons (Jacintho, Manuel and John) garage 64 Taber
Pacific Hall 96 William
Packard Ellen H h 166 Campbell
" George T (Isora I) rubber wkr bds 174 River rd
PACKARD MOTOR CAR CO Wentworth Durfee Manager Sales and Service Station 686 Cottage Tels Bell 3090-5163
" Stanley H clk 163 Pleasant h at Fairhaven
" Wm J (Mary) spinner h 112 Richmond
Padeiro John R (Mary) truckmn 202 N Front
Padelford Fred (Elizabeth) chief eng h 51 Maitland
Paelck Antone (Mary) opr h 12 Hazard ct
Paes Antone opr h r 97 Acushnet av
" Joseph baker 125 Potamska h do

SULLIVAN ENGINEERING CO.
POWER PLANT PIPING AND HEATING CONTRACTORS
STEAM GAS AND WATER SUPPLIES
125 N. WATER ST. Tel. Bell 4704.

ALL THE NEWS

New Bedford Times

NEW BEDFORD'S BRIGHTEST NEWSPAPER
EVENING, 2c; SUNDAY, 5c.

ALL THE TIME

Paes
" Manuel (Mary) lab h 53 First
" Virginio C (Mary) baker 654 S Water h 94 Potomska
Page Alfred (Anna) opr h 59 Ellen
" Antone C (Antonia) opr h 43 Hall
" Charles G (Pierce & Barreau) 230 Union h at Fairhaven
" Dominic (Blanche) lab h 314 N Front
" Elvira C warper tndr bds 43 Hall
" Henry bds 359 Bowditch
" James C foremn Greene & Wood Pine cor Cross h 81 Bay
" Lillian E tchr Thomas R Rodmn sch h at Fairhaven
" Louis (Mary) opr h 167 Sawyer
" Mfg Co Charles L Harding pres Charles M Holmes treas Edward Burbeck clk cotton goods mfrs 1339 Brock av
" Martin C filer Greene & Wood bds 22 Bay
" Mary Mrs h 104 Sidney
" Napoleon (Obeline) h 330 N Front
" Oliva (Robenia) stmftr h 78 Penniman
" Rose opr bds 359 Bowditch
" Walter H (Mary V) agt Henshaw & Sanders h 12 Lincoln
" William H bds 135 Chancery
" see LePage
Pageotte Alphonse (Margaret) fixer bds 448 N Front
" Joseph E (Mary) loomfixer h 1763 Acushnet av
Pager Amanda M shoe wkr h 1316 Purchase
Pagorskay Marian opr bds 587 First
Pahes Robert (Sarah) mule spinner h 25 Marvin
Paige George W h 34 James
" Maurice W (Nettie S) sales agt 240 N Water h 49 Willis
" Russell C treas 200 Union h at Taunton
" Walter H (Mary) cotton h 12 Lincoln
" Wm mgr bds 69 S Sixth
" Wm (Rosanna) opr h 34 Rockland
" Wm (Maria E) opr h 1 Acushnet blks

Paige
" Wm A mus bds 69 S Sixth
Painchaud Beatrice opr b 1086 County
" Gustave opr bds 1086 County
" Jeanne opr bds 1086 County
" J Rodolphe (Hedwidge) chauf h 1086 County
" Rodolphe opr bds 1086 County
Paine Albert C (Alice) clk h 139 Chestnut
" Andrew D (Jeanette) (W M Almy & Co) mgr 62 N Water 232 Hawthorne
" Arthur M clk 131 Court bds 247 Palmer
" Carlton C (Grace W) contr & bldr 243 Palmer h do
" George R (Cora) (Apex Sign Co) 33 Arcade Bldg h 96 High
" Hillard H (Carrie E) mason 247 Palmer h do
" Howard N student bds 50 Borden
" Ida J Mrs cashr 796 Purchase h 121 Sycamore
" Israel N (Alice) carp h 50 Borden
" Jennie E bds 180 Purchase
" Joseph gardener h 709 Allen
" J Lyman (Isabel) elect 688 Pleasant h 13 Hunter
" Mabel I Mrs bds 87 State
" Maurice H clk bds 96 High
" Olin S (Nancy G) h 87 State
" Rufus S third hd Manomet Mfg Co bds 249 Query
" Stella F bds 180 Purchase
" see Payne
PAIRPOINT CORPORATION THE Wm A. Clarke Treasurer Cut Glass Manufacturers and Plated Ware Prospect cor Howland Tel Bell 824 See page 27
Pais Amanda bds 190 Cove
" Carlos (Amelia) h 190 Cove
PAISLER & WILLIS (M M Sargeant) Mason's Building Materials 160 N Water Tels Bell 181 Auto 1234 See page 49
Paiva Adelino shoe rpr 2a Wing h 155 Purchase
" Adrienna opr bds 200 Cedar Grove
" Angela opr bds 34 Stowell
" Antone opr h 233 S Front

N. P. DUBUC & CO.
MANUFACTURERS OF
Cement Blocks and Artificial Stones
Works: Rear 101 Princeton St. Residence: 109 Princeton St. Tel. Connection NEW BEDFORD, MASS

Bookkeeping, Shorthand, Typewriting, Penmanship, etc. Taught thoroughly at
KINYON'S COMMERCIAL SCHOOL
DUFF BLDG., Cor. William and Pleasant Sts., NEW BEDFORD, MASS.

Quality Best THE ACONN PRESS Prices Right
ANDREW C. CONN, Proprietor
BOOK AND JOB PRINTERS
141 HOLLY STREET Telephone Connection NEW BEDFORD, MASS.

Ford THE UNIVERSAL CAR
Motor Sales Company
AUTHORIZED DISTRIBUTORS
SALES AND SERVICE 1382-86 PURCHASE ST.
BELL PHONE 5550

Paira
" Antonio (Ludina) opr h 190 Coffin av
" August shoe rpr 286 Dartmouth h 129 Division
" Colodino (Celestinia) opr h 29 Bullard
" Edwin (Emily) shoemkr h 155 Purchase
" Ellen opr bds 42 Stowell
" Ernesto opr bds 113 Collette
" Fortunato (Vasilia)) opr h 3 Butte ct
" Francis opr bds 34 Stowell
" John (Mary) chauf h 59 Stephen
" John (Mary T) opr h 200 Cedar Grove
" John A opr bds 27 Nash rd
" Joseph (Carrie) opr bds 55 Independent
" Joseph (Mamie) h 32 Katherine
" Joseph scrubber 605 E French av h at S Dartmouth
" Manuel barber 553 Rivet h at Fairhaven
" Manuel (Josephine) opr h 451 S Front
" Manuel (Louise) opr h 493 Belleville av
" Manuel scrubber 605 E French av h at S Dartmouth
" Manuel P (Adeline) carder h 229 Rivet
" Mariano pipe ftr bds 447 Allen
" Mary opr bds 34 Stowell
" Mary Mrs h 617 First
" Rosa opr bds 113 Collette
" Venancio (Mary) firemn h 55 Independent
" Virginia opr h 15 Bullard
Palacz John (Mary) farmer h 1530 Plainville rd
Palady Joseph (Blandine) weaver h 66 Emma
Palas John (Mary) opr h 11 Fulton ct
Palhinha Bonaventura A second hd b 125 Rivet
Paliotti Mark A (Margaret A) lab U St Ry Co h 230 State
Palladino Manzino organ grinder h 692 Acushnet av
Pallatroni Antonio (Allmenia) (New Manhattan Markets) 874 Purchase h 43 Liberty
" Charles (Kate) milk b 43 Liberty
" Emelio (Mary) drill wkr bds 43 Liberty
" Eugene E (Theresa V) mtrmn U St Ry Co h 1236 Pleasant
" Harold hlpr 984 Purchase bds 226 Court
" Henry rem to Washington D C
" Jacintho (Mary R) opr h 256 Dawson
" John chauf bds 256 Dawson
" Joseph (Rose) greaser U St Ry Co h 226 Court
" Joseph J clk 706 Purchase bds 226 Court
" Louis J sales bds 43 Liberty
" Mary S opr bds 256 Dawson
Palme Eleanor sten Pine cor Cross bds 237 Mt Pleasant
" Hilda sten 590 Acushnet av bds 237 Mt Pleasant
" Theresa wid Frank h 9 Coffin av ct
" Wm weaver h 303 Sawyer
Palmeiri Simeon (Philmena) speeder tender h 17 Hazard ct
Palmer Amelia nurse bds 26 Peckham
" Charles (Jane) opr h 56 Valentine
" Charles R (Jane) loom fixer h 56 Valentine
" Earl insp bds 904 Rockdale av
" Ephraim C (Laura) real est 64 Mechanics la h 15 Spruce
" Esther H sten 904 Rockdale av bds 15 Spruce
" Fred W (Nellie W) watchmkr 230 Union h 12 Ward
" Frederick H (Kate L) mach h 82 Morgan
" George E bds 336 S Second
" George P (Jennie) mach h 61 Myrtle
" Henry baker bds 64 Mechanics la
" Henry steam ftr 50 N Second bds 26 Peckham
" Ida clk 790 Purchase bds 44 Chestnut
" James L (Ellen M) mtrmn U St Ry Co h 90 High
" John P h 69 Sycamore

Hemingway Bros.
HEAVY TEAMING and AUTO TRUCKING
407 BOLTON ST., Garage at 19 Swift St. NEW BEDFORD, MASS.
Bell 3638—Auto. 5617.

HIRST THE PLUMBER
MAGEE FURNACES HEATERS RANGES
31-33 N. WATER ST.
HEATING PLUMBING
TELS. BELL 466, AUTOMATIC 1055.

Palmer
" Loretta wid George S h 336 S Second
" Lucy bds 503 Cottage
" Mary opr bds 69 Sycamore
" Mary J wid Wm H employment office 345 Orchard bds do
" May h 352 N Front
" May Mrs h 352 N Front
" Mildred A bkpr 185 Union bds 283
" Robert (Ellen) eng h 26 Peckham
Palmeria Jacinto (Mary) h 73 Branscomb
" Lena opr bds 73 Branscomb
" Manuel (Mary) opr bds 73 Branscomb
Palmero Joaquin R opr bds 640 First
Pamlona Vasco E lab h 29 Katherine
Pamplona Isabelle wid Jao h 234 Hemlock
" Vasco (Adelaide)) printer h 293 Dartmouth
Pamula John (Anna) opr h 33 Washburn
Panagiotakos Gregoris speeder tndr h 207 Sawyer
Panagiotopoulos James (Jennie)) opr h 22 Holly
Panaretos Alexander (Foto) mgr 954 Purchase h 48 High
" Cosmos cook bds 76 Adams
" Peter M (Eleonora) (N Y Restaurant) 954 Purchase and (Tip Top Restaurant) 1174 Acushnet h 259 Weld
" Peter T (N Y Restaurant) 954 Purchase and (Tip Top Restaurant) 1174 Acushnet av h 274 Sawyer
Pandt Edith B maid 25 Ashland pl
Pangilinan Rhoda Mrs h 266 Acushnet av
Pankiewicz Joseph opr bds 98 Blackman
Panteleakos Peter (Foto) opr h 9 Salisbury
Papadrosio Arthur restr 1955 Purchase h 149 Middle
Papagales Louis clk 814 Purchase bds 930 Kempton
Papagena Stavroulba (Transfer Lunch) 42 Weld sq h 135 Bullard
Papaglaneos Satiryos opr h 125 Eugenia
PAPAS JORDAN (Despina) Lunch 106 Weld h 29 Clark
Papashi Joseph (Mary P) opr h 680 First
Papillon Albina weaver bds 99 Holly
" Bella weaver bds 99 Holly
" Joseph (Lydia) opr h 127 Perry
" Stephen (Alphonsine) weaver h 99 Holly
Papineau Albina died Jan 22 1920
" Henry (Aldea) opr h 43 Lindin
" Oscar (Lea) chauf h 19 Bannister
" Pierre Emerence opr h 268 Tinkham
Papkin Barney student bds 103 South
" Hyman (Rose) Rabbi Ahavath Achim and Chesed shel Ames h 103 South
" Sarah F bds 103 South
Papogzemos Sotiros (Tader) opr h 135 Bullard
Pappa Sacellarios clergyman h 359 Coggeshall
Pappas Arthur elev opr b 35 Howard
" Lawrence restr b 1356 Acushnet av
" Pantos (Sophia) wvr h 35 Howard
Paquette Alfred I (Alice) clk bds 16 Valentine
" Andrew laundry wkr bds 8 Seneca
" Arthur C chauf bds 197 Belleville rd
" Blanche H clk 1235 Acushnet av bds 197 Belleville rd
" Charles (Regina) carp h 27 Covell
" Charles (Artenise) fixer h 28 McGurk
" Charles H (Eva) mach h 52 Clifford
" Delphine bds 178 Reynolds
" Eugene (Dora) pntr h 840 County
" Felix A chauf 706 Purchase bds 178 Reynolds
" Hervey (Cora) chauf h 197 Belleville rd
" Jessie wid Jean B cash 888 Purchase h 1596 do
" Joseph (Mary) elect h 90 Purchase
" Joseph O (Oliva A) (Liberty Home & Realty Corp) 1059 Acushnet av h 242 Davis
" J Simon (Rose) prsmn 53 William h 332 Cedar

M. C. SWIFT & SON
UNION STREET
North Side below Purchase St.
NEW BEDFORD, MASS.
MEN'S WEARING APPAREL

William E. Tobey Andrew P. Chace J. William Prell Albert M. Chase
W. E. TOBEY & CO. MILL ENGINEERS AND ARCHITECTS
POWER PLANTS and MECHANICAL ENGINEERING Tel. 1891
MERCHANTS BANK BUILDING, NEW BEDFORD, MASS.

Paquette
" Louis A (Helen) h 178 Reynolds
" Malvina opr bds 159 Holly
" Meline winder tndr bds 178 Reynolds
" Napoleon E spinner bds 178 Reynolds
" Ora opr bds 53 Tallman
" Oscar T mtrmn U St Ry Co bds 197 Belleville rd
" Philip opr bds 55 Tallman
" Rosalie Mrs h 55 Tallman
" Rudolph (Olida) clk 962 S Water bds 103 Ruth
" Servule (Oda) watchmn h 197 Belleville rd
" Wm H (Matilda) pntr h 840 County
Paquin Donat (Mary) opr bds 429 N Front
" Donat (Mary) weaver bds 1394 Acushnet av
" Emma tndr 605 E French av bds 268 N Front
" Ernest (Mary) carp h 351 Sawyer
" Eugene (Mary) watchmn Holmes whf h 35 Nye
" E Ulric opr bds 351 Sawyer
" Ferdinand (Celestine) opr h 268 N Front
" Frank (Angelina) checker h 107 Holly
" George J clk 211 Union h 485 Coggeshall
" Henry (Mary) second hd h 19 Hicks
" Joseph (Octavia) pntr h 1458 Acushnet av
PAQUIN J UBALDE (Nelda) Physician Hours 2 to 4 and 7 to 8 P M Sundays by Appointment 1304 Acushnet av Tels Bell 1501-4 Auto 2040 h 1306 do
" Laura opr bds 268 N Front
" Peter chauf h 10 Branchaud ct
" Raoul E (Bertha) clk h 279 Collette
" Valtheas whol tobacco 420 N Front bds 159 Whitman
Paradis Adelard wvr h 591 S Second
" Alfred I carder h 151 Bates
" Archille (Octavia) third hd h 221 Sawyer
" Archille (Ernestine) trackman U St Ry Co h at N Westport

Paradis
" Delina bds 207 Hathaway rd
" Elmira Mrs h 591 S Second
" Gaudiose (Rosa) clk 1162 Acushnet av h 206 Whitman
" Henry (Rose) driver 1066 County h 223 Belleville rd
" Henry (Mary) fixer h 153 Bates av
" Henry opr bds 153 Bates
" Hervie gro 781 Belleville av h 49 Kearsage
" John city lab bds Cordelia Motts Dutton
" Joseph (Mary) second hd h 76 Division
" Levi opr bds 96 Holly
" Marianna opr bds 605 E French av
" Marianne opr bds 117 Mott
" Maurice J clk 185 Union h 206 Whitman
" Noella opr bds 207 Hathaway rd
" Ora opr bds 153 Bates
" Peter lab h 694 First
" Virginie h 311 Coggeshall
Parandelis Nicholas K (Persephonia) pres 298 Acushnet av h 173 Court
Paraskos George (Katherine) clk h 31 Holly
" Theodore (Polexine) 198 N Front h 31 Holly
Pardee Bertha T bkpr 710 Purchase bds at Fairhaven
" Milton I clk 557 Pleasant bds at Fairhaven
" Olive M bkpr 874 Purchase b at Fairhaven
" Paul weaver h 80 Beetle
Pare Albert (Ida) (Quentin & Pare) 523 N Front h 199 Earle
" Albertine opr bds 4 Social
" Almanzar opr bds 4 Social
" Alveres (Clara) gro 50 W French av h 4 Social
" Amilda insp bds 4 Social
" Antonio sheet metal wkr 162 County av h 128 Mott
" Honore (Emma) farmer h 595 Mt Pleasant
" Joseph baker 1070 County h 13 Adams
" Laura opr bds 4 Social
" Manuel gro h 10 Winsor

Jonathan Handy Co. IRON AND STEEL HEAVY HARDWARE BLACKSMITH SUPPLIES
28-30 WILLIAM
Tels. Bell 327, Automatic 1152.

AUTO ELECTRIC SERVICE STATION
WILLARD STORAGE BATTERIES
25 HIGH STREET BELL PHONE 2567.

Parent Albert (Parent Bros) 1428 Acushnet av bds 193 Shaw
" Albert (Zelia) opr h 946 Brock av
PARENT ALEXIS G (Blanche) Pres-Treas The National Grocery Co Inc William cor Acushnet av h 443 Cottage
" Alfred (Clara) drillwkr h 496 Sawyer
" Antoine (Parent Bros) and pharmacist 1500 Acushnet av bds 193 Shaw
" Arthur (Malvina) lab h 29 Acushnet av
" Aurele student bds 724 Brock av
" Bros (Albert and Antoine) ins 1428 Acushnet av
" Delphis (Anna) weaver h 474 Summer
" Ephraim (Regina) fixer h 78 Davis
" Eugene (Mary L) clk 1716 Acushnet av h 497 Sawyer
" Frank fixer h 232 Coffin av
" Helidore (Davie) carp h 193 Shaw
" Henry (Victoria) loom fixer h 232 Coffin av
" Homer J (Eupheme M) (J B Gregoire Co) hardware 924 S Water h 56 State
" John h 483 S Front
" Joseph mach h at Fairhaven
" Joseph A (Delina) watchmn h 4 Marvin
" Laura weaver bds 232 Coffin av
" Louis F mech bds 724 Brock av
" Mary J wid Albert opr h 1149 Acushnet av
" Michael (Malvina) real est h 724 Brock av
" Narcisse (Angel) hkpr h 397 Coffin av
" Norbert (Angelina) weaver h 36 Branscombe
" Norbert jr opr bds 36 Branscombe
" Olive wid bds 724 Brock av
" Rosalena weaver bds 232 Coffin av
" Rosanna weaver bds 232 Coffin av
" Wilfred countermn bds 232 Coffin av
" Wm fixer bds 232 Coffin av
Parenti Louis (Esther) tailor 795 Purchase h 150 Mill
Parento Joseph lab h 3 Seneca
Parette Paul lab h 928 Bristol
Paris Cloak Co (Michaud & Rodriguss) 1031 Acushnet av
" Paul (Melaine) weaver h 168 Central av
Pariseau Auguste sub carrier P O bds 920 Purchase
" Donat J lino opr 34 N Second h at Fall River
" Frank A pntr bds 920 Purchase
" Oliva tndr 605 E French av bds 102 Ruth
" Ovila opr bds 36 Salisbury
Pariseault Armand L asst shipping clk Bridge sq h 119 Howard av
Park Albert opr bds 743 E French av
" Beatrice opr bds 125 David
" Ernest C (Mary E) bkpr 17½ N Second h 13 Bay
" John carp bds 125 David
" Kenneth C mus tchr bds 13 Bay
" Thomas (Margaret) opr h 125 David
" Winifred (Nellie M) shipper h 217 Grinnell
Parkenson Benjamin (Jenny) elect bds 259 Bowditch
Parker Alice E opr b 16 La France ct
" Avery O (Harriet) carp h 375 Tarkiln Hill rd
" Bertha M waitress bds 1271 Purchase
" Calista H Mrs h 188 Cottage
" Caroline E W tchr John H Clifford sch h at Acushnet
" Charles R mason bds 59 Richmond
" Charles W (Mary A) lab h 7 Campbell
" Clarence S gen'l supt T N B Copper Co h at Taunton
" Clayton R auto mech b 375 Tarkiln Hill rd
" Dora D bds 161 Maxfield
" Elizabeth opr h 1449 Pleasant
" Elsie M opr bds 16 La France ct
" Elva M tchr N B Vocational sch bds 15 Tremont
" Emma Mrs bds 12 Priscilla
" Ernest George plmbr 216 Acushnet av b 16 La France ct
" Francis A (Aurie R) clk Ry M S h 341 Mill

The C. M. Carroll Paper Co. Wholesale Paper Dealers
TYPEWRITERS
Remington, Smith Premier, Monarch
Agents for Art Metals
12 North Sixth St.
Phone Connection

Chas. O. Brightman :: BUILDER
Tels. Bell 2914, Automatic 1021. AND
72 N. WATER ST. GENERAL CONTRACTOR

E. H. ROLLINS & SONS Founded 1876 INVESTMENT BONDS
200 DEVONSHIRE STREET Rm. 3 Cornell Bldg. New Bedford
BOSTON Telephone Bell 4103

Central Lumber and Supply Company
LUMBER & INTERIOR FINISH
Bell Phone 1919 Office, 172 No. Water St., New Bedford Auto 1513

Parker
" Franklin B (Martha H) (Booth Dairy) 129 Durfee h at Fairhaven
" George bds 628 Purchase
" Gertrude opr h 228 Phillips av
" Harriet E wid James bds 596 County
" Henry J (Lena) overseer h 175 County
PARKER HENRY W Physician 13 S Sixth Tel Bell 182-2 Res do
" Herbert bds 850 First
" Herman F (Ethel) paymstr Bristol Mfg Co h 106 Richmond
" H Kempton sales 384 Acushnet av bds 43 Ocean
" John C (Mary) deputy chief of police 9 S Second h 421 Court
" John F (Georgianna) hosemn Eng No 9 h 924 Belleville av
" John H (Lydia A) mgr 159 Mill h 316 Reed
" John H (Eva M) eng 5 Cannon h 33 Richmond
" Laura G social wkr bds 42 Campbell
" Leander V (Carrie A) lab h 3167 Acushnet av
" Lewis third hd h 56 Mosher
" Lillian weaver bds 56 Mosher
" Louis W opr bds 3167 Acushnet av
" Margaret laund bds 64 Ruth
" Margaret opr h 1449 Pleasant
" Margaret wid Mark opr bds 172 Division
" Marion bds 188 Cottage
" Mary Ann wid Thomas h 16 La France ct
" Percy C cutter 285 Ash bds 299 Acushnet av
" Priscilla H Mrs bds 43 Ocean
" Ralph auto rpr 304 Kempton bds at Fairhaven
" Ralph tinsmith 1787 Purchase bds 375 Tarkiln Hill rd
" Robert E rural carrier P O
" Ruth opr bds 375 Tarkiln Hill rd
" Sarah bds 161 Maxfield
" Sarah wid Daniel opr bds 37 Reynolds
" St Sch 302 Arthur F Gilbert prin 15 Parker
" Theron R (Flora) mgr 818 Purchase h 87 S Sixth

Parker
" Thomas (Mary) clk bds 92 County
" Thomas (Sarah) hlpr h 175 Shawmut
" Thomas meat ctr 206 Purchase h 66 Sixth
" Thomas (Mary) weaver h 56 Mosher
" Thomas jr (Mary) wvr h 56 Mosher
" Thomas F (Mary) clk 874 Purchase bds 92 County
" Ward M druggist bds 188 Cottage
PARKER WILLIAM C (Abbie G) Counsellor-at-Law 29-30 Masonic Building Tel Bell 4630 h 156 Cottage Tel Bell 4623
" Wm E ins agt h 17 Plymouth
Parkhill Wm S (Katherine) mgr Nat'l Cash Register 222 Union rm 302 h 356 Clinton
Parkin Robert (Carolina) opr h 970 County
" Robert W H beamboy bds 970 County
Parkington George (Madeline) fixer h 244 Eugenia
Parkins Bertha second hd bds 233 Myrtle
" Florence tchr bds 233 Myrtle
" Wm G (Emily) firmn h 233 Myrtle
" Wm G jr mach bds 233 Myrtle
Parkinson Ada delicatessen 293 Coggeshall h 60 Beetle
" Agnes packer bds 437 Cedar Grove
" Albert pntr bds 15 Ruth
" Alfred (Mary) opr h 393 Rockdale av
" Amos V (Matilda) spinner h 323 Shaw
" Beatrice dom 104 Clifford
" Edmund (Phoebe) lab h 857 Kempton
" Emily wid Albert nurse h 94 Rodney
" Emily May oper bds 94 Rodney
" George (Isabella) opr h 147 Belleville rd
" James (Marjorie) rem to Fairhaven
" James (Isabel) weaver h 184 Myrtle
" James jr chauf bds 184 Myrtle
" John opr bds 149 Phillips av
" John (Elizabeth)) spinner h 321 Earle

A. P. LAGASSE & SON 177 COVE
SERVICE AT ALL HOURS FUNERAL DIRECTOR LADY ASSISTANT
COMPLETE EQUIPMENT Telephone Bell 1324.

New Furs Made To Order | **Fur House of Sidney** COR. UNION and 6 th ST. Bell 1976. New Bedford's Most Reliable Fur Shop. | Old Furs Repaired Remodeled Redyed

Parkinson
" John court officer Third District Court h 173 Penniman
" John (Elizabeth) opr h 367 Earle
" John weaver h 175 E French av
" Joseph weaver h 104 Clifford
" Richard (Josephine)) weaver h 149 Robeson
" Sadie cloth insp bds 184 Myrtle
" Thomas (Martha) pntr h 966 County
" Thomas (Eleanora)) overseer Page Mfg Co h 51 Peckham
" Wm carp h 229 Bowditch
" Wm (Mary) glass ctr h 383 Cedar
Parks Edwin B (Susan) supt h 241 Middle
" John (Helene) finisher h 14 Cleveland
" Margaret wid Wm h 145 Campbell
" Sarah A wid Joseph bds 74 Willis
" Wm bicycle rpr h 145 Campbell

PARLIN RALPH B (Hazel W) Osteopathic Physician 39 Mill Tel Bell 2480 h do

Parlow Evelyn L sten 3 Merrill's whf h 87 S Sixth
" Frank E eng 605 E French av bds 66 S Sixth
" George F photo bds 28 High
" Henry B (Lois) opr h 380 Reed
Parmenter Clara tchr Cedar Grove st sch bds 483 County
Parr Albert (Mary) beamer h 165 Clara
" Charles A (Phoebe) cond U St Ry Co h 208 Weld
" Emma weaver bds 154 Clara
" John Wm twister bds 154 Clara
" John W (Alice) molder h 154 Clara
" Marion ironer 270 Acushnet av bds 13 Grape
" Nathaniel (Alice) opr h 101 Clifford
Parrington Daniel rem to Fairhaven
Parris George (Edith) chauf h 16 Clark
Parry Arthur J (Louisa) piano tuner h 16 West
" Elizabeth bds 13 Harrison
" Frank R, U S N bds 16 West
" John T shipping clk h 13 Harrison

Parry
" Mary wid W jr glass insp h 6 Spruce
" Mary A tack packer h 6 Spruce
" Mildred L clk Beacon Mfg Co h 16 West
" see Perry
Parsjck Peter (Adila P) opr h 637 First
Parson Ralph (Mary) weaver h 53 Mosher
Parsons Charles F (Catherine E) drill mkr h 21 Maitland
" Dorothy toy wkr bds 152 William
" Elizabeth C wid Walter bds 374 County
" Howard W mach bds 468 Pleasant

PARSONS LOUIS J JR (M Lumina) Cabinetmaker 48 Stone h 79 Bay Tel Bell 1196-3

" Mary J opr bds 178 Crapo
" Mildred E bds 59 Sycamore

PARSONS STEAM LAUNDRY CO, THE (Edgar W Russell and Ernest A Wheaton) 270 Acushnet Av Tels Bell 5000 Auto 1154

" Walter H (Edith C) mgr 95 Front h 59 Sycamore
" Wm F (Mary A) clk h 5 Cottage
Partington Josie A wid Walter h 90 Merrimac
" Lucy Mrs nurse bds 65 Arlington
Partridge David (Catherine) fireman h 460 Acushnet av
" John R (Mary E) mach 235 N Water h 206 Austin
" Mary speeder bds 9 Cleveland
" P Edwin (Anna) asst undertaker 505 County h 19 Spencer
Paschal Luciano (Angelina) opr h 92 Grinnell
" Manuel opr bds 423 S Second
Pasek John opr h 9 Cleveland
Pasell Cordelia wid Francis bds 255 Mt Pleasant
" George W (Ada G) truck gardener 255 Mt Pleasant h do
Pashih Mary opr h 69 Hicks
Pashem Shazuvien (Feto) gro 16 Bullard h do
Pasi John carder h 9 Cleveland

Briggs & Beckman AWNINGS
15-35 Commercial St. Tel. Bell 5010 HAMMOCKS TENTS

FREDERICK A. BROWN Photographer
858 Purchase St. Tel. Bell 2770

Paskeka Walter (Apolonia) weaver 13 Washburn
Pasois Isabelle opr bds 117 Whitman
Pasqual Joseph opr bds 101 S Second
Pasquale Domingos (Jarasenda) opr h 202 N Front
Pasquill Wm (Annie) lab bds 101 Rodney
PASSAIC COTTON MILLS (Rotch dept) J D Armitage Pres., R M Donaldson Sec and Treas, Philip C Ware Agent Orchard beyond Rivet and 120 Broadway New York City
Passmore Bernice tel opr 57 N Second bds at Fairhaven
Passos Benjamin (Rose) paper mkr h 187 David
Pasteris Joseph (Caroline) opr h 3 Wamsutta
Pastie Antonio (Rose A) warp tndr h 10 Willis
" Elizabeth maid 407 Union
" Rose speeder tndr bds 4 Wamsutta
Paszchik Antonina opr bds 16 Hicks
Pataca Manuel opr bds 63 Nash rd
Patarsin Miguel opr b 135 Phillips av
Pate Alexander (Helena) carp h 384 Hawes
" Alexander jr plmbr bds 384 Hawes
" Wm A appr Standard b 384 Hawes
Pateakos Peter (Areto) (Metsakos & Pateakos) 6 W French av h 116 do
Patenoski Michael (Anna) opr h 11 Hampton
Patinia Maddelina opr bds 212 Worcester
Patistos George (Olga) clk 241 Goggeshall h 23 Cotter
Patnaude Adelard (Clara) shoewkr h 162 Hatch
" Adjutor (Anna) cond U St Ry Co h 158 Tallman
" Alphonse (Rose) wvr h 234 Davis
" Arthur J (Josephine A) watchmkr 1109 Acushnet av h 187 Nash rd
" Block 1826-1840 Purchase
" Charles A carp bds 384 Hawes
" Edmund opr bds 35 Bentley
" Eugene (Virginia) fixer h 252 Coffin av
Patnaude
" Frank (Rose) carp h Church bey Tarkiln Hill rd
" Frank opr bds 35 Bentley
" Gedeon (Emma) fixer h 21 Brooklawn Park drive
" Hall 1826 Purchase
" Harry P lino opr Standard bds 18 Jenny Lind
" Henri janitor I W Benjamin sch bds 90 Purchase
" Henry (Azelia) inst agt h 195 Collette
" Henry opr h 195 Collette
" Hormidas (Laura) carp h 527 Sawyer
" John Baptiste (Georgianna) janitor h 162 Hatch
" John B (Octavia) mtrmn U St Ry Co h 1411 Pleasant
" Joseph (Elizabeth) carp h 337 Earle
" Joseph lab bds 35 Bentley
" Joseph C (Adlinea) deputy sheriff h 31 Linden
" Joseph C (Alice) mach h 106 Richmond
" Josephine bds 187 Nash rd
" Lucien (Elizabeth) teamster bds 1866 Purchase
" Moses (Albia) fore U St Ry Co h 122 Deane
" Oliver (Emma) driver h 281 Kempton
" Oliver J N driver h 279 Cottage
" Sophronie wid Joseph bds 1411 Pleasant
" Sylvania driver h 11 Jean
" Theodore W (Alice) smoke h mn 1 Bridge sq h 189 Tinkham
Patnode George H (Melvina) clk 478 Kempton h 18 Jenny Lind
Paton George (Margaret) weaver h 371 State
" Joseph fitter bds 371 State
" Thomas J clk 1828 Purchase
Patrawa Wladyslaw opr h 72 Belleville rd
Patricio Antonio lab bds 402 S Front
" Diamantina opr bds 124 Collette
Patrick Peter opr bds 64 Hicks

PELEG H. SHERMAN 505 COUNTY ST.
FUNERAL DIRECTOR AND EMBALMER
OFFICE PHONES Bell 690-W Auto. 1305
RESIDENCE PHONES Bell 690-R. Auto. 1306

Squire S. Davis Co.
Tel. Bell 874 253 UNION STREET
DISTRIBUTORS OF Franklin MOTOR CARS

Patrico Antone (Maria) slasher tndr h 124 Collette
Patrino Maria Mrs h 389 Bolton
" Maria opr bds 389 Bolton
Patrocinio Maria wid Francisco hkpr 117 Collette
Patry Abbott J lab 54 Mill rd bds 209 River rd
" Zela E (Eva C) harnessmkr h 209 River rd
Patstone Edward (Belle) jeweler h 154 Rotch
" Hilda clk Wamsutta Mills bds 154 Rotch
Patterson Charles G (Maria C) police chauf h 84 Florence
" Christina wid Wm h 1265 Acushnet av
" Cora cook 21 Morgan bds do
" Frank (Emma) sales 45 Union h 291 Palmer
" Frank P (Emma A) sales h 291 Palmer
" Ida wid John H bds 160 Mill
Patykuia Thomas (Antonia) opr h 24 Roosevelt
Paul Albina Mrs clk 182 Union bds 128 Acushnet av
" Anna opr bds 26 Thompson
" Antone (Jennie) cond U St Ry Co h 76 Myrtle
" Antone (Catherine) opr h 99 Field
" Bertha wid Sylvester h 25 Emerson
" Charles silverplater h 398 First
" Edward L (Etta) watchmn h 3 Summer st ct
" Emma opr 605 E French av bds 20 Woodlawn av
" Flora binder bds 26 Thompson
" Frank (Rose) h 72 Belleville rd
" George (Margaret) dresser h 415 Bowditch
" George F (Battery Service Co) 796 Pleasant b 117 Chancery
" George F h 398 First
PAUL GEORGE H (Clara) Sec-Treas New Bedford Ice Cream Co, 12 School h 117 Chancery
" Irma mus tchr 25 Emerson bds do
" Joaquina wid Enos C h 26 Thompson
" John opr bds 74 Scott
PAUL JOHN W (Regina M) (Paul & Dixon) 628 Pleasant h 71 Morgan
" Julia opr h 72 Division
" Lovensey J (Marie) lab h 272 Middle
" Margaret Mrs speeder tndr h 509 Rivet
" Mary J wid opr bds 24 Shore
" Stephen K (Laura) fore h 81 Durfee
PAUL & DIXON (John W Paul, Henry H Dixon, Henry J Perry Jr Arthur S Francis and John J Dunn) Successors to George N Alden, Samuel H Cook, Manuel M Enos, Arthur S Francis, John B Francis, Jr, James F Hoye & Co, Paul, Dixon & Cook, John W Paul, Maurice C Proctor, Rotch & Potter, Job C Tripp, H Van Campen Co. General Insurance, Duff Bldg, 628 Pleasant Tels Bell 887-888, Auto 1188 See front cover
Paula Maria opr bds 406 S Front
Paulding Herbert R (Adelaide) fore 123 Front h 176 Grinnell
" John B h 98 Spring
" John I elect gds h 98 Spring
Paulino Antone (Maria) opr h 31 Mitchell
" Antone S (Acenceio) lab h 243 Coggeshall
" Manuel (Mary) opr h 64 Rockland
" Joseph S (Mary) farmer h 644 Mt Pleasant
" Joseph X (Mary) driver Fish Island h 700 S Water
" Manuel (Mary) opr h 64 Rockland
Paull Charles A (Albina) clk h 128 Acushnet av
" Charles E clk 801 Purchase h at Fairhaven
" Florence E bkpr 126 Acushnet av h at Fairhaven
" Florence G sten 105 William rm 21 bds 128 Acushnet av
" Lena D asst Public Library bds 1093 Rockdale av
" Mary G Mrs h 432 Kempton
Paulo Joaquim (Amelia) opr h 13 Abbott
" John (Patricia) opr h 560 S Second

Lunds Corner Auto Supply Store PIERCE BICYCLES
BICYCLE SUPPLIES AND REPAIR
2147 Acushnet Ave. Tel. Connection

AKIN-DENISON CO. PAINTERS AND DECORATORS

Mr. & Mrs. Frank E. Francis Undertakers and Registered Embalmers
MOTOR AND HORSE DRAWN SERVICE DAY AND NIGHT CALLS ANSWERED
100 BONNEY Tels. Bell 5424 and Bell 2996M.

SPOONER
836 PURCHASE STREET
MUSIC DEALER
PIANOS AND PLAYERS
PHONOGRAPHS AND RECORDS

Paulo
" Manuel B (Mary) fireman h 126 Nash rd
" Rosa B h 83 Davis
Pauloni Angelina Mrs h 242 Chancery
Paulos Nicholas (Eva) opr h 359 Coggeshall
Paulsen Frank ship carp 560 E French av h at Fairhaven
Pauzia Joseph (J Agnes P) opr bds 12 Morton ct
Pavinski Severn (Tekla) opr h 66 Nash rd
Pavo Joseph (Gloria) opr h 137 Cedar Grove
Pawelczyk Grzela opr h 284 Cedar Grove
Pawlak Catherine Mrs h 476 S Second
" Leonard mattress finisher 92 Acushnet av bds 476 S Second
Payant Armand (Valida) lab Greene & Wood h 31 Nye
Payer Louis (Josephine) carp h 100 Mott
Payette Alcide E clk 806 Purchase b 1547 Acushnet av
" Alfred (Rose) carp h 949 County
" Arthur pntr h 1225 Acushnet av
" Arthur (Ella) warper twister h 12 Nye
" Blanche cashier 1047 Acushnet av bds 1938 do
" Ella Mrs bds 12 Nye
" Ernest L (Alice) restr 1546 Acushnet av h 322 Earle
" Fred O (Fannie) elect 1718 Acushnet av
" Honore (Ermine) bds 134 Tallman
" Louis (Clara) lab h 34 Bullard
" Remi J (Leda) real est 1547 Acushnet av h do
PAYETTE WILLIAM A (Flora) Undertaker and Embalmer 1938 Acushnet Av Tels Bell 5466 Auto 2179
Payne Alice M tel opr 57 N Second bds 416 Orchard
" Francis F lab bds 416 Orchard
" James E Mrs zds 416 Orchard
" James J (Catherine) opr h 1412 Pleasant

Payne
" James M (Edith L) prsmn Standard h 301 Maxfield
" Rose B tel opr 57 N Second bds 416 Orchard
" Thomas P opr h 151 County
PAYNE THOMAS P (Annie V) (Ster Optical Co) 966 S Water h 416 Orchard See page 83
" Thomas P jr optician 966 S Water bds 416 Orchard
" Wm H (Ruth) pntr h 94 Middle
" Wm J elect bds 416 Orchard
" see Paine
Payton Alfred (Margaret) carp h 163 Charles
" Edith M opr bds 163 Charles
" Ernest slasher tndr h 111 Tallman
" Ethel mlnr 794 Purchase bds 41 Plymouth
" Frank (Mary) tchr 1191 Purchase New England Textile school h 41 Plymouth
" Harry (Nellie) uphol 790 Purchase h 167 Charles
" James opr bds 92 County
" James B (Alice) pntr h 163 Charles
" Martin (Margaret) second hd 605 E French
" Mary bds 92 County
" Sidney E (Gladys) car washer 498 Pleasant h 163 Charles
Paz Antone orderly St Luke's Hospital bds do
Peach Henry Elmer bds 104 Park
" Henry S (Leona) shipper h 104 Park
" Leona tel opr 57 N Second bds 104 Park
Peacock Milton H (Mary M) cond U St Ry Co h 150 Tallman
Peak John W (Thankful B) oils h 159 Mt Pleasant
Pearce Annie E tchr Mary B White sch h 370 Cottage
" Charles H (Helen) sales 240 N Water h 98 Willis
" George R (Cora C) sales h 18 Seventh
" G Girdwood (Elsie) phys 18 Seventh h do
" Thirza D hkpr bds 370 Cottage

John J. Duggan SLATE AND GRAVEL ROOFING
90 BEETLE, NEW BEDFORD
Bell 5183—Auto 2822.
The Roofs That Never Wear Out

D. L. Hathaway & Son Builders
27 CENTRE STREET. Tel. Bell 1511

PEARL LAUNDRY (Frank S Souza) 66 Hicks Tels Bell 2728, Auto 2361 See page 41
Pearson Alfred (Alice) weaver h 284 Collette
" Annie clk P Corp bds 61 Valentine
" Annie Mrs h 284 Collette
" Charles A (Josephine) mach h 50 Mill
" Charlotte dom bds 106 Tinkham
" Clara Mrs speeder h 1056 Purchase
" Daniel (Bertha) fixer h 327 Tinkham av
" David W (Anna S) eng bds 774 County
" Edward weaver bds 284 Collette
" Eva Mrs opr h 99 Bowditch
" Florence M weaver bds 211 Church
" George D (Ivy) clk 163 Pleasant h 173 Clara
" Ida mlnr bds 12 Roosevelt
" John loom fixer bds 211 Query
" Rowland opr bds 61 Valentine
" Thomas (Anne) weaver h 12 Roosevelt
" Margaret opr 284 Collette
" Richard T opr h 247 Church
" Wm (Sarah) overseer D Mfg Corp h 16 Valentine
Pease Benjamin P (Hannah J) chief eng City Engineers office Municipal bldg h 34 Grape
" Frank R second asst chief N B F D Sta 4 h 493 County
" Frank W (Mabel) (F W Pease Fruit Co) h 13 Spruce
" Irene D bds 493 County
" James E dentist 1 Bedford bds 658 County
" Lizzie K h 493 County
" Lucinda C wid James H h 658 County
" Luther M (Helen M) asst supt 693 Purchase h 17 Junior
" Marietta F hkpr 173 Hillman
" Rodney W filling sta 1815 Acushnet av h 493 County
" Ursula A Mrs bds 110 Newton
" Zephaniah W (Anna) editor The Morning Mercury 40 N Second h at Fairhaven
Peavey Farrington J plmbr (Susanna) A) h 343 Kempton
Pecher Flouna opr bds 22 Hersom
Peck Albion S (Abbie) clk h 105 Bonney
" Anna T tel opr 57 N Second bds 105 Bonney
" Frank opr h r 288 Cedar Grove
" Herbert N (Frances) mech h 83 Sycamore
" Hervey B (Anna L) clk 163 Pleasant h 203 Brownell
" Mildred F student bds 83 Sycamore
" Paul A fore 144 S Water h at N Dartmouth
" Ruth L clk P Corp bds 105 Bonney
" Walter B ydmtr h 203 Brownell
" Walter C clk bds 74 Mill
" Wm (Mary A) mason h 124 Hathaway
" Wm jr mason bds 124 Hathaway
Peckham Elizabeth M clk Onecko Mill bds 101 School
" Ellery L chauf cemetery dept h 50 Dartmouth
" Esty wid Herman hkpr 359 Pleasant
" Frank B (Lillian) mgr 258 Union h 117 Court
" George H (Grace) firemn h 420 Park
" George W (Mary A) fore 163 Pleasant h 64 Ocean
" Georgianna bds 129 Hillman
" Grace E tel opr 57 N Second bds 64 Ocean
" Herbert D toy mkr bds 64 Ocean
" John P pntr bds 82 Liberty
" May C tel opr 57 N Second bds 64 Ocean
" Reuben A farm hd bds 914 Belleville av
" Robert G elect bds 64 Ocean
" Roy E (Esther) sales 1 William h Peckham la nr Acushnet av
" Samuel S (S Annie) borist Ooak Grove Cem h 68 Caroline
" Susan P tchr J B De Valles sch bds 101 School
" West Cemetery 395 Mt Pleasant
" Zilpha wid Reuben B h rear 3136 Acushnet av

Brown & Poole ARCHITECTS AND APPRAISERS
Chapman Bldg. 688 PLEASANT ST. Tel. Bell 3415.

WORDELL & McGUIRE CO.
CLOTHING AND FURNISHINGS FOR DAD AND HIS LAD
778 PURCHASE STREET At The Sign of the Street Clock.

Pedras Aurore winder 605 E French av bds 77 Larch
Pedro Alves (Mary) opr h 349 Belleville av
" Antone (Mary) fundry wkr h 16 Katherine
" Antone (Edith) milk h 413 Maxfield
" Antone (Aurora) opr h 178 Hemlock
" Antonio opr h 157 Coffin av
" Candido (Beatrice) opr h 32 Acushnet av
" Frank (Piedade) farmer h Gifford la
" Frank opr bds Whitelock
" George E (Julia A) chauf 272 S Water h 206 Allen
" George W lab bds 242 Ash
" Gertrude O bkpr 1132 Purchase h at S Dartmouth
" Jennie I opr bds 206 Allen
" Jerome J carp h 94 Fruit
" Joaquim (Lumina) carp h 42 Jenkins
" Joaquim (Rosa) opr h 326 S Second
" John (Mary) opr h 92 Covell
" John opr bds 806 S Water
" John (Mary) lab h 54 Stephen
" John (Anna) mariner h 46 South
" John lab h 79 Prospect
" John jr opr bds 54 Stephen
" Jose (Mary) opr h 194 Belleville av
" Joseph opr h 379 S Second
" Joseph (Mary) opr 59 Sidney
" Louise cashr 706 Purchase bds 206 Allen
" Manuel boss picker h 15 Cotter
" Manuel (Juliana) driver h 117 Collette
" Manuel (Helen) mtrmn U St Ry Co bds 54 Stephen
" Manuel (Lettie) opr h 200 Collette
" Manuel V (Gertrude V) opr h Whitelock
" Manuel V jr opr bds Whitelock
" Mary bds 191 Cove
" Mary V opr bds Whitelock
" Michael attorney h 182 Wash
" Serafin (Isabelle P) opr h 877 S Water
" Wm (Sylvania) mariner h 267 S Second
Pedrosa Antonio (Mary) opr h 108 Rivet
Pedroza Alfred L A (Virginia) opr h 236 Purchase
" Virginia Manuel A (Annie A) clk h 12 Wash
" Virginia Mrs clk 185 Union h 236 Purchase
Peek Morris (Elizabeth) steamftr 214 S Water h 182 Arnold
Peel Benjamin appr bds 40 Adams
" Florence Mrs speeder tndr h 40 Adams
" Gilbert chauf bds 40 Adams
" Robinson (Mary A) eyelet wkr h 185 Richmond
Peers James H meter insp 693 Purchase bds 1193 Pleasant
" Samuel (Catherine) weaver h 1193 Pleasant
Peets Harriet wid Charles H h 25 Grand
" Herbert E mach bds 89 Oak
" John E (Emma) gardener h 271 Tarkiln Hill rd
" Wm M master mechanic Quissett Mill h 89 Oak
Pegg Wm (Annie) h 5 Brooklawn Park drive
" Wm jr (Celia) loom fixer bds 5 Brooklawn Park drive
Pehler Frederick opr bds 172 Bonney
Pehrson P Edwin tchr Continuation sch h 483 Purchase
Peirce Ada L clk P Corp h 175 William
" Alveda F assembler bds 5 Richmond
" Annie F wid Andrew B h 11 Campbell
" Bessie P prin H A Kempton sch h 81 Bedford
" Catherine V wid Howard W h 3261 Acushnet av
" Charles E (Peirce & Kilburn) ft Leonard bds 22 Arch
" Charlotte wid Charles H h 156 Bedford
" Cynthia Mrs bds 52 Morgan
" Cyrena A wid Stephen D bds 168 Clinton

DUPUIS PIANO CO.

PAINT and HARDWARE

Bell Phone 4233.
NORRIS
738 PLEASANT ST.
Opp. New Hotel.

Peirce
" C Clifford (Frances E W) bkpr Soule Mill h 22 Arch
" Edward (Annette B) phys 348 Pleasant h do
" Edward (Rose) dresser tendr h 126 Pleasant
" Edward C (Ina D) mgr 116 Middle h 320 Cottage
" Edward L shoewkr bds 5 Richmond
" Edward M florist 49 Cottage bds do
" Edwin E elect 935 Purchase bds 7 Homer
" Ellen wid Windsor h 157 Maxfield
" Ellen E wid Charles W h 44 Dartmouth
" Estelle C Mrs h 320 Cottage
" Ethel H bds 217 Cottage
" Frank C bds 71 Walden
" Frederick C clk bds 139 Hillman av
PEIRCE GEORGE (Eleanor) Piano Tuner 7 Homer Tel Bell 1185 h do
" Helen J tchr bds 320 Cottage
" Herbert S h 278 Pleasant
" Jennie M Mrs bkpr 95 William h 30 Hill
" Joanna P wid Abraham W h 191 Kempton
" Joseph C (Grace) driller h 66 State
" Katherine C clk 185 Union bds 217 Cottage
PEIRCE LELAND C (Lizzie M F) Insurance 10 Masonic Bldg Tel Bell 1340 h 61 Hillman
" Lewis F (Maude) yardmn Fish Island h 223 Chancery
" Lizzie A tchr Betsey B Winslow sch h 44 Dartmouth
" Lydia M wid John W bds 53 North
" Mirian Mrs clk 693 Purchase bds at Fairhaven
" Reginald C vulcanizer 209 Middle h at Fairhaven
PEIRCE SILAS & CO LTD Herbert J Tripp Manager, Wholesale Grocers 1502-1508 Purchase, Tels Bell 2464-2465, Auto 1535
" Stephen D (Agnes) automobiles cor Mill and Cook h 169 Clinton
" Summer (Cora E) mariner h 378 Bedford

Peirce
" Wm student bds 217 Cottage
" Wm P (Bertha) grinder h 126 Pleasant
" Wm P (Bertha) florist 274 Elm h 217 Cottage
" Windsor C died Sept 9 1920
" Zulah V stitcher bds 5 Richmond
PEIRCE & KILBURN (Clifford S Kilburn) Builders, foot Leonard and Boat Builders 560 E French avenue
" see Pierce and Pearce
Peirreiva Antone (Annie) opr h 72 Earle
Peirson Wm R (A May) buyer h 183 Palmer
Peitavino Emilio (Mary) weaver h 73 Jenny Lind
" Guido paper ruler 128 Union bds 27 Grant
" John (Catherine) weaver h 27 Grant
" Joseph (Rose) weaver 1145 Kempton h 352 N Front
" Pietro lab h 324 Cedar Grove
" Sylvia (Rose) loomfixer 1145 Kempton h 27 Grant
Peixoto Manuel (Adelaide) weaver h 91 Jouvett
Pejko Martin (Victoria) gro 313 N Front h 315 do
Pekas Walter (Josephine) police h 93 Purchase
Pelarchy Joseph (Emma) barber 758 Purchase rm 8 h 154 Cedar Grove
Pelarsha Catherine opr bds 78 Hicks
Pelc George opr r 279 Cedar Grove
Pelczar Frank (Helen) opr h 94 Clark
" John (Anna) opr h 36 Washburn
Pelezarski Josef (Sophie) opr h 108 Cove
" Joseph (Mary) weaver h 50 r Deane 50 r Deane
Pell John F M (Sarah) barber 410 Summer h 18 Trinity
" Walter (Katie) mail carrier h 82 Cedar
" Wm (Helena) overseer Pierce Bros Ltd h 1587 Acushnet av
" Wm P (Julia E) second hd h 125 Clark

The Royal Sheet Metal Co. :: Expert Radiator Repairing
309 Acushnet Avenue, Tel. Bell 911 and Automobile Sheet Metal Work
Sheet Metal Work and Roofing of Every Description
All work called for and Delivered

Slocum & Kilburn Mill Supplies
23-27 N. Water St. Tels. Bell 5100-5101 Automatic 1162 Electrical Supplies

G. H. T. Brown & Co. ELECTRICAL CONTRACTORS
ELECTRIC APPLIANCES
FIXTURES & SUPPLIES
OPP. NEW HOTEL Tel. Bell 509.

TAIT BROS. VENETIAN ICE CREAM
ORDER DRY PACKED FOR PARTIES AND SOCIALS
103 FRONT STREET
Both Phones

Pelland Adolph J (Jennie) loom fixer h 88 Clifford
" Henry (Philomene) carp h 98 Beetle
" Henry (Alice) opr h 162 Hatch
" Philips jr lab b 98 Beetle
Pellerin Alice opr bds 147 Hathaway
" Aristide (Nora) weaver h 242 Whitman
" Blanche opr bds 147 Hathaway
" Charles (Sophie) opr h 147 Hathaway
Pelletier Adrien (Eugenia) opr h 256 Clifford
" Agnes wid Alfred bds 474 Bowditch
" Albert driver bds 36 McGurk
" Alexander (Evelyn) opr h 872 S Water
" Alfred died March 29 1920
" Alice opr bds 155 Holly
" Alphonse (Rose) lab h 32 McGurk
" Andre (Rose) opr h 4 Delano
" Anna opr bds 155 Holly
" Antone (Louise) opr bds 168 Myrtle
" Archille (Anette) third hd h 323 Tinkham
" Armand opr bds 126 Tallman
" Armand S (Alice) barber h 129 Tallman
" Arthur (Azilda) opr h 78 Ellen
" Blanche opr bds 36 McGurk
" Charles (Bernadette) opr h 463 Bowditch
" Clarinda B weaver bds 107 Central
" Cleophas (Elizabeth) mule spinner h 68 Shaw
" Damase (Georgianna) carder h 283 Shaw
" Delima wid Paul ldgh 976 Acushnet av
" Delima h 936 County
" Diana bds 155 Holly
" Edith weaver h 811 County
" Emile N opr bds 107 Central
" Ernest bottler 477 Union
" Ernest carp bds 1649 Acushnet av
" Euclide opr bds 269 Collette
" Eugenie opr bds 32 McGurk
" Frederick (Anna) supt h 9 Fielding
" Helen V weaver bds 107 Central
" Helena opr bds 126 Nye
" Henry tack mkr bds 126 Nye
" Jeanette bds 155 Holly
Pelletier
" Joseph blksmth bds 878 County
" Joseph (Blanche) weaver h 5 Jean
" Joseph (Exilda) molder 229 N Water h 130 Nye
" Joseph (Marie) mtrmn U St Ry Co h 178 Phillips av
" Joseph (Rosina) mach h 363 Coggeshall
" Joseph H (Rose) opr h 53 Ruth
" Laura opr bds 287 N Front
" Lawrence (Angelina) slasher tndr h 324 Shaw
" Leander (Lucinda) chauf bds 448 Sawyer
" Leo opr bds 130 Nye
" Leo pedler bds 36 McGurk
" Leon (Mathilde) weaver h 37 Covell
" Levi (Diance) barber 339 Acushnet av h 269 Collette
" Louis (Eva) weaver h 36 McGurk
" Louis (Jennie) shoe wkr 765 E French av
" Manuel M (Anna) dept supt 688 Pleasant h 9 Fielding
" Napoleon (Donalda) opr bds 234 Whitman
" Napoleon (Yvonne) opr h 229 Clifford
" Omar (Rose) weaver h 174 Phillips av
" Peter (Sophia) napper h 14 Branchaud ct
" Philip A (Anna) speeder h Joyce
" Pierre jr (Albina) carp h 206 Hathaway
" Raoul J (Dora M) fore 115 Bowditch h 117 Howard av
" Raymond jeweler 943 S Water bds 32 McGurk
" Raymond (Delia) lunch 21 W French av h 53 Ashley
" Rose opr bds r 288 Cedar Grove
" Rose opr bds 32 McGurk
" Rose G h 936 County
" Yvonne winder bds 36 McGurk
" Yvonne opr bds 268 N Front
" see Peltier
Pells Florence dom bds 180 Clinton
Peloquin Aime (Cecilia) lab h 1073 S Water
" Alfred (Mary) driver h 74 County

"Exide" BATTERY SERVICE
Giant Storage Battery Co. 498 County St., New Bedford
Telephone 4180

Steiger Dudgeon Co. NEW BEDFORD, MASS. Telephone 82
The Quality-First-Store

Peloquin
" Bernadine opr bds 505 N Front
" Charles (Zepherine) opr bds 29 Tarkiln Hill rd
" Emma wid Bruno h 505 N Front
" Ernest opr bds 505 N Front
" Louis opr h 87 Rivet
PELTIER ALFRED (Melinase) (The French Shop) 1713 Acushnet av h 77 Jouvett
" Alfred (Ida) brklyr h 979 Homestead
" Ernest E bottler bds 91 Armour
PELTIER JOSEPH P (Adele) Sewing Machines 1142 Acushnet av Tel Auto 2277 h do
" Philip baker h 89 Beetle
" Valierie Mrs asst cook St Lukes Hospital bds do
" see Pelletier
Peltz Albert (Agnes) opr h 202 State
" Louis mach 25 Elm bds 279 Cedar Grove
" Walenty (Carolyn) eng h 73 Capitol
Pemberton Ann clk 605 E French av bds 203 County
" Charles K (Ellen) loomfixer h 203 County
" Elsie R student bds 203 County
" Ethel nurse bds 203 County
" Florence A maid bds 120 Robeson
" Frank R carp bds 2305 Acushnet av
" George A (Clara A) ins agt 96 William h 161 Richmond
" Helen M clk 605 E French av bds 203 County
" Herbert overseer bds 411 Pleasant
" John (Mary A) h 159 Frederick
" Levi (Anna) janitor Alpha Hall h 120 Robeson
" Mary opr 605 E French av bds 159 Frederick
Pemelton Russell carp bds 230 Acushnet av
Pemzel Israel (Mary) h 751 S Water
" Wm lab bds 67 School
Pendar Edward F (Sarah) clk P O h 34 Maitland
" George W (Abbie) piper 693 Purchase h at Dartmouth
" Wm (Mary A) janitor 163 Pleasant h 42 Tremont
Pendazulis Cosmo (Mary) weaver h 10 Nye
Pendlebury Greenwood (Marion M) glasswkr bds 109 Division
" Margaret H wid Joseph h 109 Division
" Thomas (Nancy) h 111 David
Pendleton Sarah L tchr Hosea M Knowlton sch bds 68 Parker
Penha Anton opr h 369 Coggeshall
" Frank (Rose) baker h 178 Hemlock
Penney B Frank (Lydia F) prntr h 14 Locust
" Edward F (Santos & Penney) 26 Wash h 266 County
" Emma J h 12 Spruce
" Wm E clk 604 Pleasant bds 14 Locust
Pennington Frances opr bds 23 Jouvett
" Francis opr h 515 Rivet
" Henry opr bds 515 Rivet
" Lillian h 515 Rivet
Peno Eugene (Alice M) lab h 5 Campbell
Penon Cordelia opr bds 364 N Front
Pentleton David (Mary A) rem to Passaic N J
" Emily wid George R bds 176 Princeton
Penzel Isaac (Mary) gro 773 S Water h 751 do
PEOPLES LOANS & PROPERTY INC Manuel E Baptista President Rev F C B Silva Treasurer Manuel P Rebello Clerk 68 Purchase cor Rivet
Pepin Adelard (Mary) carp h 845 Brock av
" Anna opr bds 106 County
" Antonio lab bds 195 Phillips av
" Donat (Malvina) carp h 177 Central
PEPIN DONAT Provisions 1722 Purchase Tel Bell 3900 bds 133 Bates av
" Edward carp h 170 Hatch
" Ernest opr bds 133 Bates
" Eugene Mrs h 106 County
" Gaspard (Mary) opr h 59 Ruth
" Gustave (Alice) carp h 47 Belleville rd
" Hilaire (Florida) meat ctr 1438 Acushnet av h 143 Deane

AUTO WASHING? TAXI? Call 107
RELIABLE AUTO WASHING & TAXI CO. 19-23 Mechanics Lane

WASHBURN Dependable Textile Specialties
WOODWORKING
"PERFECTION" SHELL ROLLS | "KORE-LOKT" PIN BOARDS | "WASHBURN" WOOD TOP ROLLS
224-228 NO. WATER ST. Bell 202.
WASHBURN STORE SERVICE
Store Planning Fixture and Show-Case Builders

Pepin
" John B (Emma) carp h 133 Bates av
" Louise opr h 113 Belleville rd
" Louise opr h 59 Covell
" Louise A opr bds 133 Bates av
" Malcolm (Rose) quiller 605 E French av bds 59 Ruth
" Prima clk bds 106 County
" Romeo clk h 106 County
Peppin Addie h 371 Earle
" Mary opr bds 371 Earle
Pequita John F opr h 291 Belleville av
Percival Jennie F hkpr 59 Hillman
" Richard B (Ada) clk 113 Union h 105 Beetle
Percy Elizabeth wid Charles h 28 Summit
" Samuel A (Maybelle K) decorator 1264 Purchase h 1086 Pleasant
Perda F Frank (Mary) opr h 191 Cove
Perdigao Ida dom bds 2 Grove
Pereira Antone (Maria) opr bds 191 Cove
" Antone (Mary) opr h 105 Davis
" Antone opr bds 63 Nash rd
" Antonia opr bds 48 Davis
" Antonia opr bds 109 Collette
" Antonia wid Antonio h 48 Davis
" Arthur E third hd bds 126 Arnold
" Augusta opr bds 124 Collette
" Augusto (Francisca) opr h 104 Collette
" Bertha nurse bds 126 Arnold
" Carolina opr bds 48 Davis
" Charles bds 169 Acushnet av
" Domingos (Joaquina) opr h 440 S Second
" Eliza opr bds 48 Davis
" Francisco (Rosa) opr h 133 Phillips av
" Gabriel (Julia) opr h 71 Davis
" Ildebrando I (Emily S) tailor h 21 Willow
" Jacintha A opr bds 483 Belleville av
" Joao lab bds 109 Collette
" Joao opr bds 48 Davis
" Joaquim R (Ermenda) opr h 88 Acushnet av
" Lewis (Emily) firemn h 169 Acushnet av
" Lurana carp bds 76 Scott

Pereira
" Manuel opr bds 37 Acushnet av
" Manuel opr bds 109 Collette
" Manuel opr bds 48 Davis
" Manuel opr bds 109 Collette
" Manuel (Chaldrina) opr h 70 Earle
" Manuel opr bds 63 Nash rd
" Manuel opr bds 3 Desautels
" Manuel B (Mary J) photo 574 Water h do
" Manuel E (Frances M) watchmn h 126 Arnold
" Manuel M'ins agt 688 Pleasant bds 171 Grinnell
" Manuel O (Mary) h 37 Acushnet av
" Maria opr bds 133 Phillips av
" Maria M opr bds 109 Collette
" Mary bds 37 Acushnet av
" Paul P tailor 183 Acushnet av bds 283 S Second
" Raoul M (Maria) editor Alvorado 101 Rivet h 178 Dartmouth
" see Perreira and Perry
Perez Antonio (Mary A) opr 131 Court h 22 Madison
" Jose (Maria) h 396 S Second
PERFECT BAKING CO (Giard & Racine) Bakers De Luxe Bread 111 Ruth Tel Auto 5522 See page 10
Perfection Laundry Corp Wm R Benoit pres-mgr Joseph P St Germaine sec-treas 444-446 Bolton
Perillo Antonio (Romilda) shoewkr 288 Cedar Grove
" Bertha opr bds 257 Coffin av
" Mary opr bds 257 Coffin av
Perimenis Leon waiter bds 124 Cove
" Philip (Porta) weaver h 124 Cove
Perkins Andrew fore Oneko Mill h 127 Sycamore
" Anna D wid Andrew W bds 93 Brownell
" Carrie B clk 82 Union bds 127 Chestnut
" Celia F opr 163 Union bds 181 Elm
" Dorothy R tel opr bds 57 Sycamore
" Gean M model bds 52 Russell
" Gertrude L asst to adv mgr Standard bds 127 Chestnut
" Grace Mrs clk 185 Union bds at Fairhaven

M. F. Rezendes, Jr. PAINTING and DECORATING CONTRACTOR
381 COGGESHALL Tel. Bell 4830, h do
Also Prop Crescent Bowling Alleys 947 Acushnet av.

GENERAL CONTRACTORS
GENERAL ENGINEERING & CONSTRUCTION CO.
S. A. S. ZIROLI, Engineer
Bell Phone 180.
Office Five Cent Savings Bank Bldg.
New Bedford, Mass.

Perkins
" Harry H cond h 158 Summer
" Harry T sales 234 Union h at Fairhaven
" John A (Harriet) (A W Perkins & Co) h 127 Chestnut
" Joseph cupola tender 150 Hathaway rd h at Fairhaven
" Julia Mrs maid 32 Court
" Justin C (Riella) 312 Municipal bldg bds 22 Rounds
" Luella G tchr Parker st sch bds 127 Chestnut
" Mira J wid Wm H h 22 Rounds
" Ralph C (Louise A) agt 791 Purchase h 6 Clinton pl
" R Archer (Gertrude) chauf h 17 Spencer
" Verona H Mrs bds 134 Arnold
" see Paquin
Perkiras Christos (Christina) opr bds 230 Princeton
" George (Christofa) opr bds 230 Princeton
Perks George (Elizabeth) fire cleaner h 303 Brook
" Mary E bds 303 Brook
" Wm bds 303 Brook
Perler Lewis (Ida) shoe rpr 125 Purchase h 26 Wing
Pernelet Ernest (Josephine) fixer h 293 Princeton
Peroni Angelo (Delia) weaver h 641 Maxfield
" Guido drillmkr bds 163 Jenny Lind
" Mary winder bds 641 Maxfield
" Teresa wid Angelo h 163 Jenny Lind
Perra Delia wid John B h 195 Bowditch
" Grace R (Baylies Sq Hotel) 1757 Acushnet av h do
" Joseph weaver h 361 N Front
" Louis A (Rubie A) phys 129 Ruth h do
" Raymond R timer 273 Sawyer bds 132 Tallman
" Vital h 359 N Front
Perras Eli (Rose) eng bds 359 N Front
" Victoria spooler tndr bds 359 N Front
Perrault George opr bds 1076 S Water
Perre Antone h 76 Blackmer

Perre
" Carrie opr bds 76 Blackmer
" Manuel (Elva) opr h 76 County
Perreault Albina wid Adolph h 44 Beetle
PERREAULT ALFRED G (Mildred A) Contractor and Builder Tel Bell 2286-3 190 Maxfield h do
See page 19
" Alice E opr bds 269 Collette
" A Dennis (Gustine) real est and overseer Poor Dept 14 Municipal bldg h 335 Bowditch
" Delia h 119 Myrtle
" Edward (Rose) opr h 798 County
" Euclid driver h 44 Beetle
" Eugene opr bds 137 Acushnet av
" Eugene second hd bds 2 Austin ct
" George weaver h 50 Nye
" George (Ann J) weaver h 1819 Purchase
" Honore (Yvonne) cond U St Ry Co h 165 Bates
" Joseph hlpr bds 2 Austin ct
" Mary L opr bds 2 Austin ct
" Moise (Philomene) third hd h 2 Austin ct
" Sophie E Mrs variety 69 Acushnet av h do
Perreira Abelio (Oliveira & Perreira) 147 Belleville av
" Albertina opr bds r 438 S Second
" Alice hkpr h 116 Rivet
" Anna Mrs bds 28 Briggs
" Antone (Carrie) opr h 174 Thompson
" Antone (Mary) opr h 108 Rivet
" Antone spinner bds 291 Belleville av
" Antone B (Maria) lab h 65 Prospect
" Antonio mariner bds 54 First
" August (Maria) opr h 151 County
" Charles lab h 100 S Sixth
" Faustino (Mintors) opr h 110 Brook
" Francis (Matilda) lab h 50 Phillips av
" Francisco lab h 139 Coffin av
" Caton (Rosa) opr h 418 S Second
" Gil C (Aura)) opr h 28 Briggs
" Hilda opr bds 338 S Front
" John (Joaquini) opr h 11 Jean
" John (Maria G) opr h 85 Rockdale av

NEW BEDFORD BOTTLING CO.
NEW BEDFORD, MASS.
Manufacturers and Bottlers of
MINERAL SODA WATERS
Bell 696 — Telephones — Auto. 5597

KINYON'S COMMERCIAL SCHOOL
WILL FURNISH YOU OFFICE HELP FREE
DUFF BLDG., Cor. William and Pleasant Sts., NEW BEDFORD, MASS.

John B. Ricard CONTRACTOR BUILDER
Electric Floor Surfacing
58 MIDDLE ST., Tel. Bell 2776. CABINET MAKER, JOBBING.

JOHN E. W. HANDFORD 274 Sawyer Street - - New Bedford, Mass.
Dealer in COKE & COAL ALL ORDERS PROMPTLY ATTENDED TO
Tels. Bell 1038 Auto 4666 BERNICE COAL A SPECIALTY

Perreira
" John (Mary) opr bds 126 Thompson
" John opr bds 108 Rivet
" Jose opr h 25 Mitchell
" Joseph carder h 7 Cleveland
" Joseph (Mary) mason h 47 Winsper
" Joseph (Constance) opr h 9 Edward
" Joseph F (Mary) packer h 64 Collette
" Joseph N (Catherine) opr h 78 Forest
" Legidio opr bds 54 First
" Louis (Joaquina) opr h 30 Belleville rd
" Manuel lab bds 23 Acushnet av
" Manuel (Jesuina) opr h 36 Acushnet av
" Manuel (Anna) opr h 176 N Front
" Manuel (Mary) opr h 258 S Second
" Manuel opr h 139 Coffin av
" Manuel opr bds 201 Coggeshall
" Manuel C jr (Mary) opr h 70 Rockland
" Manuel J (Annie) mason h 32 Bourne
" Manuel M (Arthenisia O) ins agt h 171 Grinnell
" Marriano S (Mary) opr h 49 Acushnet av
" Mary wid h 338 S Front
" Mary opr bds 507 S Second
" Mary opr bds 116 Rivet
" Odelia h wkr bds 78 Forest
" Rita T wid h 109 Potomska
" Viterine (Frances) opr h 227 Coggeshall
" see Periera
Perres Louis (Maud) opr h 6 Cornell pl
PERRIER ALBERT C J (Margaret) Dentist 114 William Tel Bell 1725 h 306 Arnold Tel Bell 3472-M
" Joseph P (Lillian I) building wrecker bds 128 Purchase
" Numa L prothetic dentist 114 William h 545 Pleasant
Perrillo Bonaventura (Perrillo Bros) h 257 Coffin av
" Bros (Bonaventura and James) shoe rprs 225 Davis
" James (Perillo Bros) b 257 Coffin av
Perrin Austin spinner bds 1225 Acushnet av
" Egerton P stores dept Oneko Mill bds 319 Union
" Frances Mrs bds 240 Tinkham
" Frank (Sarah) opr h 118 Irvington
" Harold opr bds 148 Hathaway
" Helen wid John h 1225 Acushnet av
" Herbert spinner bds 1225 Acushnet av
" James asst teller 101 William h 1225 Acushnet av
" John weaver bds 1225 Acushnet av
" Sylvester (Odena) eyelet mkr h 219 Whitman
" see Parent
Perris Joseph (Julio) mariner h 323 First
Perron Albert (Azella) opr h 946 Brock av
" Alexander (Lena) loomfixer h 1566 Acushnet av
" Cordelia wid Gelina h 364 N Front
" Frank (Elizabeth) gro 61 County h 42 do
" Joseph A (C Helena) sales h 116 High
" Oscar (Cora) weaver h 304 N Front
Perroni Peter (Angelina) barber h 125 Sycamore
Perry Adelino (Adelfina) opr h 63½ Delano
" Agnes F bds 96 Acushnet av
" Albert (Frances) opr 131 Court h 18 Bethel
" Albert opr bds 64 Acushnet av
" Albert bds 100 S Second
" Alexanderina wid Manuel F h 96 Acushnet av
" Alfred (Mary) hlpr bd 57 First
" Alfred (Fannie) opr h 56 Elm
" Alfred A (Isabelle) mach h 503 Hillman
" Alice L editorial asst Standard bds 93 Bedford
" Alphonse (Maria) chauf h 130 Tinkham
" Amelia opr bds 14 Sagamore
" Amose (Eulalia) barber 47 Delano bds 67 Independent
" Andrew (Mary) opr h 35 Prospect
" Anna clk bds 1123 Rockdale av

Office Phones: Bell 1400; Auto. 2163 Res. Phone: Auto. 2151
FUNERAL DIRECTOR & EMBALMER
PRIVATE AMBULANCE SERVICE
ALDEGE CHAUSSE' - - 386 NORTH FRONT STREET

HIRST THE PLUMBER
PETER THE PIPER
RUFUS THE ROOFER
31-33 N. WATER ST.
WATER SYSTEMS
HEATING AND PIPING
SHEET METAL WORK
TELS. BELL 466, AUTOMATIC 1005.

Perry
" Anna opr bds 7 Dartmouth
" Anna L wid Manuel E h 83 Forest
" Annie opr 605 E French av bds 23 Rodney
" Annie opr h 87 Grinnell
" Annie wid Gaudens bds 28 Maxfield
" Annie wid Joseph h 198 Eugenia
" Anthony clk 22 William h at Fairhaven
" Anthony (Mary) opr bds 66 Cove
" Anthony opr bds 10 Thompson
" Anthony E police bds 620 Union
" Antone h 5 Maiden la
" Antone (Avillar & Perry) h 15 Nye
" Antone clk 314 Dartmouth h 39 Stowell
" Antone (Gertrude) coal h 97 Rivet
" Antone driver 240 N Water bds 619 Acushnet av
" Antone lab Holmes whf h 59 Mosher
" Antone (Adelina) opr h 71 Jouvett
" Antone (Flora) opr h 76 Duncan
" Antone (Laura) opr h 30 Dunbar
" Antone (Mary) opr h 3 Beetle ct
" Antone (Mary) opr h 201 Coggeshall
" Antone (Viola) opr h 10 Cleveland
" Antone opr h 517 Farm
" Antone opr bds 64 Jouvett
" Antone (Mary) spinner bds 5 Maiden la
" Antone tinsmith bds 373 S Second
" Antone (Elizabeth) tubewkr h 163 Grape
" Antone (Mary) weaver h 100 Sagamore
" Antone bds 169 Acushnet av
" Antone h 59 Mosher
" Antone C furn rpr 1785 Purchase bds 400 S Second
" Antone E jr (Perry Bros) h 13 Briggs
" Antone G (Flora) opr h 76 Duncan
" Antone K (Flora) opr h 76 Duncan
" Antone J opr h 93 Rockland
" Antone L (Isabelle) lab h 525 John
" Antone R (Mary) builder 357 Clinton h do
" Antone R sales 238 State h 156 Purchase

Perry
" Antonia opr bds 124 Potomska
" Armand shoe rpr 111½ County h at Fairhaven
" August (Sadie) clk h 261 Rivet
" August (Mary) elect 261 S Water h 439 Orchard
" August (Isabella) opr h 207 Sawyer
" August (Marie) opr h 20 Winsor
" August (Mary) opr h 18 Bullard
" Benjamin (Lillian) eng h 64 Bullard
" Bernard (Alice) mach h 1194 Rockdale av
" Bros (Antone E jr) gros 124-128 Thompson
" Caroline M spinner bds 1130 Rockdale av
" Charles (Millia) opr h 68 Grinnell
" Charles bds 900 Pleasant
PERRY CHARLES F Real Estate Broker, Mortgages, 20 Bristol Building 758 Purchase Tel Bell 1630 h at Fairhaven Tel Bell 4795-5
" Charles F jr sales 758 Purchase rm 20 bds at Fairhaven
" Cleobert J (Jessie) opr h 96 Acushnet av
" Delphina opr bds 81 Independent
" Diana opr bds 116 Winterville rd
" Eben S & Son (Everett W Perry) real est 20 Market rm 21
" Elijah L lab bds 220 Palmer
" Emily bds 47 Babbitt
" Emily Mrs h 13 Abbott
" Emily B clk Manomet Mills bds 70 S Sixth
" Emma spinner 605 E French av bds 537 S First
" Emma Mrs opr h 619 Acushnet av
" Emma C wid George W h 70 Spruce
" Ermelinda I hwkr bds 118 Mill
" Estelle bkpr 1056 Acushnet av h 1009 County
" Eugene opr bds 64 Jouvett
" Eugene watchmn 214 S Water h 380 Court
" Everett W (Eben S Perry & Son) h 199 Maxfield
" Florence E wid Stephen D h 62 Thomas

LANGLOIS & LECOMTE VIM and NASH TRUCKS
LAFAYETTE and NASH PLEASURE CARS 115 Bowditch St., New Bedford
Tels. Bell 4531—Auto 2187.
REAL ESTATE—2030 ACUSHNET AVE.

Dyers **LEWANDOS** Cleansers
NEW BEDFORD SHOP 77 WILLIAM STREET
TELEPHONE BELL 1203
SHOPS IN ALL LARGE CITIES OF THE EAST

Perry
" Frances M bkpr 433 S Second bds 22 Griffin
" Francis opr bds 18 Bullard
" Frank (Mildred) gardener h 29 Katherine
" Frank (Rose) lab h 59 Bullard
" Frank (Rose) yardman Rotch Mill h 52 Nelson
" Frank (Amelia A) opr h 373 S Second
" Frank (Filimena) opr h 89 Nelson
" Frank (Phebie) opr bds 22 Nelson
" Frank (Virginia) opr h 407 Coggeshall
" Frank mtrmn U St Ry Co h 1661 Purchase
" Frank jr (Hilda A) caretaker bds 94 Nelson
" Frank J (Eva A) pharm 90 Grinnell
" Frank J opr h 111 Acushnet av
" Frank M (Mary) laundrymn 444 Bolton h 45 Stackhouse
" Frank R (Mary) opr h 25 Sidney
" Freeman A pntr bds 159 Arnold
" George opr bds 270 Field
" George second hd Sharp Mills h 31 Grape
" George E (Flora) drillmkr h 38 Willis
" George H (Hilma Le B) shipping clk h 379 Cedar
" George Sylvia (Emily C) lab h 113 Rounds
" George S (Gertrude) paying teller 101 Union h 63 Clinton
" George S jr millwkr bds 113 Rounds
" Gertrude weaver bds 1179 Brock av
" Gilbert opr bds 654 S Water
" Grace hwkr bds 151 Fair
" Grace B priv sec 791 Purchase h at Fairhaven
" Grace M drsmkr b 183 Thompson
" Guilhermina wid August h 45 South
" Hannah E wid Abram D h 228 Smith
" Harold E (Edith M) phys 331 Union bds 109 Bedford
" Helen clk 688 Pleasant bds at Fairhaven
" Helen bicycles 269 Rivet h 31 Grape

Perry
" Henry carp h 207 Rivet
" Henry (Frances) opr h 15 Matthew
" Henry (Mary) opr h 484 Maxfield
" Henry J (Julia M) h 93 Bedford
PERRY HENRY J JR (Mary) (Paul & Dixon) 628 Pleasant and pres 21 Masonic bldg h 13 Hawthorn Terrace
" Henry J jr (Beatrice R) second hd h 671 County
" Hilda P insp bds 301 Court
" Irene Y winder tndr bds 83 Forest
" Irving sales 163 Pleasant h at Philadelphia
" Irving M (Lucy) carp h 313 Austin
" Isabel mlnr 795 Purchase bds 54 Borden
" Isabell Mrs h 74 Mosher
" Jacintho city lab h 36 Thompson
" Jacintho (Mary) opr h 36 Thompson
" James (Mary) opr h 56 Babbitt
PERRY JENNEY & POTTER (William B Perry Lester W Jenney and George H Potter) Attorneys-at-Law 222 Union Rooms 402-404 Tel Bell 2570
" Jesse (Mary) opr h 775 S Water
" Joaquim (Amelia) opr h 400 S Second
" John clk 267 Rivet h 31 Grape
" John (Mary J) lab h 31 Crapo
" John opr bds 105 Bates
" John (Clara) opr h 8 Griffin
" John (Elvira) opr h 406 S Water
" John (Mary) opr h 32 Hollyhock
" John (Mary) opr h 89 Nelson
" John (Theresa) opr h 57 Crapo
" John (Mary) opr h 14 Sagamore
" John (Meralina) twister h 67 Independent
" John (Minnie) opr h 60 Elm
" John A clk bds 270 Field
" John A (Minnie E) watchmn h 596 Union
" John A jr opr bds 596 Union
" John B (Mary) mtrmn U St Ry Co h 126 Fair
" John B opr bds 129 Whitman
" John E (Mary) (Sylvia & Perry) h 84 Thompson

Battey-Gunn Company Inc. CHARLES T. BATTEY President and Manager
GENERAL MOTOR TRUCKING
Office, No. Water and Elm Sts. Tel. 3799 Long Distance Trucking a Specialty

AUTO ELECTRIC SERVICE STATION
Factory Service For
BOSCH MAGNETOS WESTINGHOUSE GRAY & DAVIS CONNECTICUT
AUTO LITE ATWATER KENT AND BASCO SWITCHES
25 HIGH STREET BELL PHONE 2567.

Perry
" John F shipper 16 N Second h at Fairhaven
" John F opr bds 96 Acushnet av
" John J (Mary J) opr h 44 Scott
" John M (Jennie C) pntr 308 Purchase h 270 Field
" John S gardener h 39 Hemlock
" John S (Josephine F) opr h 181 County
" John S (Mary S) h 490 County
" John T farmer Almshouse bds do
" John T (Margaret) opr h 199 Rockland
" Jose (Isabelle) fishermn h 106 Potomska
" Jose opr bds 31 Nash rd
" Jose (Fannie) bds 51 Central av
" Jose C bds 400 S Second
" Joseph mach h 451 Purchase
" Joseph (Louisa) gardener h 45 Short
" Joseph (Mary) driver h 213 S Front
" Joseph (Lillian P) elect bds 1076 S Water
" Joseph (Isabelle) fishermn h 106 Potomska
" Joseph (Philomena) fishermn h 2 Margin
" Joseph (Mary) lab h 735 Belleville av
" Joseph (Clara) opr h 32 Bourne
" Joseph (Josephine) opr h 52 Thompson
" Joseph (Mary) opr h 13 Adams
" Joseph (Matilda) opr bds 129 Whitman
" Joseph (Rosa) opr h 53 Winsor
" Joseph opr bds 446 S Second
" Joseph overseer Orchard bey Rivet h 46 Short
" Joseph overseer A M Corp h 105 Stephen
" Joseph (Margaret) h 31 Grape
" Joseph (Margaret) h 38 Hollyhock
" Joseph jr (Julia) opr h 2 Margin
" Joseph A (Candida) lab h 33 S Second
" Joseph A (Mary) opr bds 407 Coggeshall
" Joseph B (Joaquina) lab 5 Cannon h 1 Hemlock

Perry
" Joseph B (Frances) opr bds 89 Nelson
" Joseph C (Elizabeth G) clk H 265 County
" Joseph C (Elizabeth) bkpr h 265 County
" Joseph E (Izara) pharmacist h 462 Clinton
" Joseph G (Elizabeth) clk 163 Pleasant h 265 County
" Joseph D (Catherine) clk h 305 S Second
" Joseph G (Mary) firemn h 211 S Second
" Joseph M designer 249 Union bds at Westport
" Joseph O (Abigail F) firemn h 65 Hall
" Joseph Ricardo bldr 60 Borden h do
" Joseph R (Mary S) drillwkr h 147 Acushnet av
" Joseph R opr h 259 S Second
" Joseph S (Mahala) mariner bds 370 Middle
" Joseph S (Anna) opr h 6 Thompson
" Joseph Tavares lab h 29 Winsor
" Julia ironer 270 Acushnet av bds 2 Margin
" Justin O fishermn h 149 Crapo
" Kate opr bds 91 County
" Laurence S (Ruth) lawyer 105 William rm 33 h 88 Campbell
" Leopoldena opr bds 3 Maiden la
" Lillian P Mrs bds 1076 S Water
" Simfroza bds 487 Chancery
" Louis (Mary) lab h 399 First
" Louis (Mariano) opr h 311 Dartmouth
" Louis H elect 25 High bds 83 Forest
" Louisa designer 232 Union bds at Fairhaven
" Louise C seam 230 Union h 177 Allen
" Lucy G bds 199 Maxfield
" Lydia A Mrs h 213 Chancery
" Lydia B h 199 Maxfield
" Lydia J Mrs eyelet pntr h 370 Middle
" Lydia R wid Ebenezer h 199 Maxfield
" Mamie F wid Frank J h 325 Austin

JOHN V. O'NEIL
The C. M. CARROLL CO.
REAL ESTATE
C. M. CARROLL
Estates Cared For — Developers
12 North Sixth
Phone Connection

Tels. Bell 948 and 276, Automatic 1304. ESTABLISHED 1853.
HIRAM WHEATON & SONS, Inc.
SODA WATER MANUFACTURERS

Sand and Gravel P. H. LETENDRE & SON, General Trucking
807 KEMPTON STREET Telephone 4196 NEW BEDFORD, MASS.

GREENE & WOOD LUMBER Every Kind of AND MILL WORK
PINE STREET, off SO. WATER STREET, NEW BEDFORD

Perry
" Manuel (Georgianna) ropemkr h 162 Ash
" Manuel baker h 151 Coffin av
" Manuel (Idlina) carder h 220 Rivet
" Manuel chauf City Almshouse bds do
" Manuel clk bds 15 Nye
" Manuel firemn h 105 Bates
" Manuel fish 357 Kempton
" Manuel hlpr 216 Acushnet av bds 22 Griffin
" Manuel (Mary J) insp U St Ry Co h 1009 County
" Manuel (Carmentino) lab h 295 S Front
" Manuel (Grace) lab bds 51 Central
" Manuel (Christina) opr h 434 Bolton
" Manuel (Frances) opr h 64 Jouvett
" Manuel (Marguerite) opr h 1 Beetle ct
" Manuel (Maria) opr h 42 Query
" Manuel (Mary) opr h 587 First
" Manuel (Mary) opr h 654 S Water
" Manuel (Mary) opr h 110 Rockland
" Manuel (Mary) opr h 40 Gosnold
" Manuel overseer Passaic Cotton Mill h 177 Thompson
" Manuel (Rose M) ptrn mkr h 451 Arnold
" Manuel (Frances) real est h 606 County
" Manuel h 14 Rural
" Manuel (Rose) opr h 74 Independent
" Manuel (Victoria) opr h 116 Purchase
" Manuel opr h 14 Abbott
" Manuel opr bds 105 Bates
" Manuel opr h 190 Bonney
" Manuel opr bds 31 Nash rd
" Manuel opr bds 71 Nash rd
" Manuel opr bds 93 Prospect
" Manuel opr bds 69 South
" Manuel opr bds 446 S Second
" Manuel stripper 605 E French av h 436 Bolton
" Manuel jr confr 149 Blackmer bds 32 Bourne
" Manuel A (Mary) drill wkr h 51 Taber
" Manuel B (Anna) lab 5 Cannon h 166 Purchase

Perry
" Manuel C opr bds 79 Purchase
" Manuel C opr h 692½ S Water
PERRY MANUEL E (Gloria) Grocer and Provisions 113 County h 10 Winsor Tels Bell 2502 and Auto 5652
" Manuel E plmbr h 1123 Rockdale av
" Manuel F (Mary) opr h 446 S Second
" Manuel F bds 96 Acushnet av
" Manuel F opr h 10 Oneka la
" Manuel F (Fanny) opr h 11 Rural
" Manuel G opr bds 166 Purchase
" Manuel J (Maria C) opr h 230 Hemlock
" Manuel J (Mary C) opr h 202 Rivet
" Manuel L (Margaret) fixer h 32 Nelson
" Manuel N carp h 412 First
" Manuel N jr carp bds 412 First
" Manuel P (Mary) druggist 90 Grinnell h 104 South
" Manuel R (Antoinette) drill wkr h 54 Borden
" Manuel R jr (Mary) carp h 153 Acushnet av
" Manuel S chauf Almshouse bds do
" Manuel S (Mary C) (Harrop & Perry) h 183 Thompson
" Manuel S (Mary) lab h 106 Winsor
" Manuel S plmbr 26 N Second bds 1123 Rockdale av
" Manuel T (Rita) chauf County cor Thompson h 27 Ryan
" Margaret V Mrs h 271 Rivet
" Martha bds 166 Campbell
" Mary dom St Luke's Hospital bds do
" Mary opr bds 211 S Second
" Mary opr bds 5 Maiden la
" Mary opr bds 13 Dartmouth
" Mary spooler bds 11 Abbott
" Mary tndr 605 E French av bds 44 Hemlock
" Mary opr bds 56 Jouvett
" Mary Mrs h 64 Acushnet av
" Mary wid Alexander h 286 Ash
" Mary wid Antone h 317 S front
" Mary wid Manuel h 1 Schofield
" Mary A wid Leander h 162 State
" Mary A wid Frank h 25 Stowell
" Mary C wid Sullivan T h 77 North

KEYSTONE OFFICE APPLIANCE COMPANY
TYPEWRITERS — SAFES — OFFICE EQUIPMENT
235 UNION STREET — Bell 420

Old Furs Repaired Remodeled & Redyed

Fur House of Sidney
COR. UNION and 6 ST. Tel. Bell 1976.
New Bedford's Most Reliable Fur Shop.

We Store Your Furs During the Summer Months

Perry
" Mary E wid Antonio h 620 Union
" Mary G clk 166 William bds 357 Clinton
" Mary H h 517 Cottage
" Mary M h 53 Shawmut av
" Mary P spinner h 301 Court
" Matilda clk bds 1123 Rockdale
" May E wid John B nurse h 7 Franklin
" Mercedes opr bds 57 Crapo
" Michael (Alexandrina) lab h 5 Malden la
" Nancy A nurse bds 286 Cedar
" Nicholas sales bds 93 Middle
" Nunes opr bds 64 Acushnet av
" Olinda mlnr 795 Purchase bds 54 Borden
" Palmira maid 90 Hawthorn
" Peter driver Holmes whf h 32 Bourne
" Peter mariner h 139 Coffin av
" Philip (Lena) carder h 31 Nash rd
" Philomina maid 100 Cottage
" Philomina opr bds 89 Nelson
" Phoebe opr bds 64 Bullard
" Phoebe J Mrs h 25 Cannon
" Rose millwkr h 50 Ocean
" Rose opr bds 3 Maiden la
" Rose opr 605 E French av bds 44 Scott
" Ruth F clk 163 Pleasant bds 357 Clinton
" Samuel (Mary) opr h 508 S Water
" Samuel H sales h 111 Hillman
PERRY STANLEY (Aldea) Automobile Garage, Automobile repairs and Oils 63 Tallman Tel Con h 113 Bullard See page 4
" Stephen (M Josephine) silversmith The Pairpont h 380 Middle
" Stephen D died Aug 26 1920
" Susan F wid Wm D h 58 Howard av
" Susan R wid Wm R sten 12 Market h 331 Union
" Sylvia C wid Henry C h 671 County
" Sylvia S drsmkr bds 178 Rounds
" Theotonio opr h 219 S Front
" Theresa dom 478 County
" Thomas (Perry & Gonsalves) h 550 First

Perry
" Thomas fore 144 S Water h at Fairhaven
" Thomas (Mary) lab h 1212 Rockdale av
" Umbelina opr bds 77 Sidney
" Victor (Lucy) opr h 71 Nash rd
" Victor opr bds 37 Acushnet av
" Victor F fishermn bds 71 Nash rd
" Vincent tailor h 81 Independent
" Violet tndr 605 E French av bds 9 Spooner
" Walter A h 496 Acushnet av
" Wm (Florence) janitor P O h 162 State
" Wm opr bds 988 S Water
" Wm at 163 Pleasant h 83 Forest
" Wm A (Jane) auto rpr h 184 Whitman
PERRY WILLIAM A (Jennie E) Provisions 943 Purchase h 78 Walden Tels Bell 576-577 Auto 1294 See page 47
" Wm A jr sales bds 78 Walden
" Wm B (Nora C) (Perry Jenney & Potter) 222 Union h 62 Thomas
" Wm H (Mary) pntr 272 S Water h 1130 Rockdale av
" Wm H (Myra E) h 217 Pleasant
" & Gonsalves (Thomas Perry Joseph Gonsalves) bakers 537 First
PERRY & WHIPPLE Architects and Mill Engineers Times bldg 513 Hospital Trust Bldg Providence R I See page 1560
" see Parry, Pereira, Perreira and Praeda
PERRY'S TAXI SERVICE (Manuel T Perry) Thompson cor County Tels Auto 5632 Bell 4838-2065-4
Perryman Wm (Mary) spinner h 85 Holly
Persin Charles (Bertha) loom fixer bds 231 Myrtle
" Gustave (Bertha) weaver bds 231 Myrtle
Persons Carl C (Pauline) phys 9 N Orchard h do
Pervao Joseph (Mary) opr h 62 Sidney
Pessoa Antone A (Bernarda) barber 10 W French av h 23 Acushnet av
" Joao opr bds 171 Coffin av

Briggs & Beckman **Columbia**
15-35 Commercial St. Tel. Bell 5010 STORAGE BATTERIES

J. A. LAWRENCE HARDWARE
H. & M. Paints, Sunshine Rubber Roofing, Wm. Harland & Sons Varnishes, Yale Locks, Full Universal Line, Bradford Ranges.
1029 ACUSHNET AV. Tels. Bell 2734, Auto 2063.

Pessoa
" Joseph (Mary) opr h 278 Nash rd
Pestana Henrique tailor bds 12 Winsper
Pester Isaac pdlr h 300 County
Peten Peter restr bds 10 Bullard
Peter Albert (Agnes) opr bds 581 Kempton
" Annie opr bds 74 Eugenia
" Charles (Ideal Lunch) bds 300 Acushnet av
" George (Fannie) opr h 561 Acushnet av
" George opr bds 74 Eugenia
" Joao lab h 73 Nelson
" John (Maria St) opr bds 105 Bates
" Joseph opr h 60 Belleville rd
" Manuel opr h 88 Mosher
" Manuel opr h 5 Gifford
" Mary opr bds 74 Eugenia
Peters Albert H (Mary A) carrier P O h 172 Merrimac
" Albina opr bds 121 Eugenia
" Alice R student bds 172 Merrimac
" Allen W (Abbie L) clk 693 Purchase h at Padanaram
" Anna bds 74 Grape
" Annie opr bds 183 Bonney
" Annie wid Joseph h 27 Bethel
" Anthony D chauf 17 Columbia
" Antone (Mary A) chauf 1546 Purchase h 4 Franklin
" Antone (Carmen) opr h 151 County
" Archibald (Clara B) shipper 58 Adams h 125 Shawmut av
" Benjamin (Estella) opr h 84 Kenyon
" Charles chef 110 William bds 300 Acushnet av
" Charles E blksmith 11 S Front h at Fairhaven
" Costa (Angelina) (Perry & Peters) mgr h 71 Adams
" Dominyos (Stephine) h 15 Beetle
" Eliza wid Richard h 16 Maitland
" Evengelina opr bds 183 Bonney
" Frank J gardener 4431 Acushnet av bds do
" Frank P drillwkr h 114 Willis
" George J opr bds 39 Maxfield
" James T (Jennie) lab h 15 E Durfee
" Jessie opr bds 183 Bonney
" John farm hd bds 89 Shawmut av

Peters
" John (Rosina) soda mkr 32 Morton ct h 10 Salisbury
" John opr h 555 Acushnet av
" Joseph opr h 14 Madison
" Joseph (Anna M) drillwkr h 89 Shawmut av
" Joseph opr bds 183 Bonney
" Joseph H (Mary) opr h 24 Briggs
" Lyman E (Grace M) pntr h 527 Acushnet av
" Manuel (Mary) gardener h 89 Shawmut av
" Manuel (Lillian) reamer mkr h 41 Fair
" Manuel sash mkr Greene & Wood h at S Dartmouth
" Manuel (Mary) h 183 Bonney
" Manuel jr bds 183 Bonney
" Margaret Mrs h 147 Acushnet av
" Margaret J Mrs h 17 Columbia
" Mary wid Frank h 219 Acushnet av
" Mary A ironer 170 Acushnet av bds 74 Grape
" Nancy S wid John H h 156 Grinnell
" Rose opr bds 89 Shawmut av
" Rose wid Joseph h 74 Grape
" Stephen clk 129 Cove b 74 Grape
" Teresa drill wkr bds 74 Grape
" Thomas opr h 1 North
" Wm (Anna B) opr h 463 Cottage
" Wm J (Ellen) chauf 790 Purchase h 16 Maitland
" Wm L dentist 1011 Purchase h at Fairhaven
" Wm R cook bds 27 Bethel
Petersen Emma sten T N B Copper Co h at Marion
Petersila Wallace A woodwkr Allen Co h 22 Roosevelt
Peterson Andrew P bds 46 Keene
" Aurilla P wid Zephaniah W h 434 Cottage
" Blanche E clk bds 60 High
" Charles glass wkr bds 329 S Second
" Charles A B (Mabel A) phy 234 Union h 44 State
" Christopher (Laura) mariner h 346 Sawyer
" Daniel N (Frances R) cond U St Ry Co h 61 Summer

PELEG H. SHERMAN 505 COUNTY ST.
FUNERAL DIRECTOR AND EMBALMER
OFFICE PHONES Bell 690-W Auto. 1305
RESIDENCE PHONES Bell 690-R. Auto. 1306

SIMMONS & LANGLOIS CO.
Dealers In MEN'S CLOTHING AND LADIES' GARMENTS
THE STORE OF SNAP AND STYLE.
1057-1059 ACUSHNET AVE. Bell Phone 4527, Auto Phone 2253.

Peterson
" Doris F sten 20 Market bds 65 Ocean
" Eric Gilbert chemist bds 65 Ocean
PETERSON GEORGE W General Insurance 20 Market Room 24 Tel Bell 69 h 434 Cottage Tel Bell 2166-W
" John A (Olga) drill wkr h 65 Ocean
" Lawrence (Josephine) weaver h 53 Locust
" Nelson L jr cond U St Ry Co bds at Fairhaven
" Nickolas ice cream mkr 103 Front 93 Middle
" Nils L lab 214 S Water h 43 Hemlock
" Olof (Laura) eng h 10 High
" Oscar (Annie) glass ctr h 205 Acushnet av
" Oscar supt 908 Purchase bds 619 do
" Sarah E wid Peter laund h 811 Pleasant
Petersonio Mary spinner 605 E French av bds 28 Rodney
PETIT ALEXANDER A (Azelia) Druggist 1956 Purchase Tels Bell 8158 Auto 2002 h 133 Clark Tel Bell 2091-4
" Florence Mrs opr bds 46 Willard
" Joseph weaver h 1332 Pleasant
" Napoleon (Matilda) weaver h 135 Nash rd
" Viola opr bds 1332 Pleasant
Petitjean Gustav (Lena) opr h 187 Collette
Petitpas Charles E (Eva) piper h 130 Arlington
" Delphine opr bds Robert's Appleton
" Phebe dom bds 14 Nash rd
" Wm lab bds 114 Nash rd
Petras Henry mach h 931 Acushnet av
Petrasejik Peter (Victoria) weaver h 10 Blackburn
Petrim Edward opr bds 1280 Acushnet av
" Joseph (Louise) slasher tndr h 1200 Acushnet av
" Louis opr bds 1280 Acushnet av
" Wm baker bds 1280 Acushnet av
Petrolos Demetrios ring spinner bds 155 Tallman
Petropoulos Christos (Stevroula) lab h 155 Tallman
Petroski John (Boleslawa) opr h 197 N Front
" John (Maria) fishermn h 35 Linden
Petruchka Barbara opr h 7 Holly
Pettengill Ernest E (Edna) photo 850 Purchase h 298 Arnold
Petterson George (Edna) pilot h 191 Tremont
Pettey Chester carp ft Leonard h at Westport
" Chester M driver 560 E French av h at N Dartmouth
" Raymond A chief clk 261 S Water h at N Dartmouth
Pettingell Ernest E (Edna) photo h 298 Arnold
" Myrtle M nurse 1049 Pleasant bds 37 Campbell
Petts John E (Emma) farmer h 271 Tarkiln Hill rd
Petty Agnes clk 201 Union bds 288 Acushnet av
" Henry (Blanche) mtrmn U St Ry Co h 1430 Pleasant
" James jr U S N bds 125 David
" James A (Ellen) opr h 125 David
" John I (Ida) roll coverer h 14 Willow
Pettey Willard M mason supplies 140 Nye h at Fall River
Petzold Frank sausagemkr h 38 Sherman
" Minnie weaver 1145 Kempton bds 93 School
" Walter decorator bds 38 Sherman
Pfaffenzeller Joseph J (Mary B) (Novelty Press) 202 Union h 53 Fielding
" Max overseer Fairhaven Mills bds 12 Bourne
Pfeninger Charles mach h 24 Vernon
Phaneuf Adelard laundrymn 66 Hicks bds 16 Washburn
PHANEUF ALARIC J (Bernadetta J) Optometrist and Optician 1350 Acushnet Tel Bell 813 h 663 Kempton
" Alexander (Mary A) weaver h 122 Clifford
" Alfred opr bds 166 Nash rd

THE CLINTON STREET GARAGE 156-160 CLINTON STREET
RICHMOND WOOD, Mgr.
Limousines for hire by the week day or hour — Storage Spaces — OIL and MOHAWK QUALITY
TIRES FOR SALE. Low Prices. → Day 'Phone 2613 → Night 'Phone 3115-W

AKIN-DENISON CO. FORCE FACTORY FURNACE FAMILY COAL

HODGDON Diamonds and Watches
BRISTOL BUILDING, UPSTAIRS
Both Phones
FOR CASH OR CREDIT

Phaneuf
" Alfred h 60 Peckham
" Alva (Alma) mach bds 266 Tinkham
" Bessie bds 26 Edward
" Clara Mrs opr h 166 Nash rd
" David (Julia) (Phaneuf & Son) h 23 Independent
" Edward (Phaneuf & Son) bds 26 Edward
" Eva opr h 52 Clifford
" Evelina opr bds 16 Washburn
" Frank died June 4 1920
" Frank X jr loom fixer h 135 Clifford
" Hector D (Emma H) optometrist 1350 Acushnet av bds 165 Campbell
" Henry moulder bds 135 Clifford
" Henry (Delia) opr h 275 N Front
" Isaac clk 188 Rivet bds 23 Independent
" Joseph R weaver bds 135 Whitman
" Leo chauf 49 Russell bds 135 Clifford
" Natalie wid Victor h 25 Nye
" Philias h 16 Washburn
" Richard F chauf h 31 Hathaway rd
" Sylvani (Elizabeth) clk 188 Rivet h 26 Edward
" Wilfred (Medna) wvr b 25 Nye
" Yolande G bkpr 834 Purchase bds 165 Campbell
" & Son (David and Edward) hay and grain 188 Rivet
Phelan Bldg 43 Delano
" Clara Mrs h 461 Court
" Eugene F bkpr 425 Coggeshall bds 78 Mill
" Helen bds 116 South
" James h 5 Fair
" James D (Edith F) third hd h 88 Clifford
" James J cafe 886 S Water bds 57 Fair
" James J C (Mary) (Mitchell Motor Sales) 157 Austin h do
" Joseph A cashr bds 112 South
PHELAN JOSEPH P Junk 1410 Purchase h 894 do
" Katherine C drsmkr bds 404 Park
" Mary A wid John E h 78 Mill

Phelan
" Mary J h 404 Park
" Mary L buyer 794 Purchase h 78 Mill
" Michael cafe 685 First h 112 South
" Richard A bds 57 Fair
" Thomas A mach bds 78 Mill
Pheland Clara L Mrs h 461 Court
Phelps Isaac W jr piano tuner bds 389 Cottage
Phenix Arthur chauf 100 S Water h 69 Merrimac
" Charles (O Dianna) stmftr h 2266 do
" Cora A died Jan 28 1921
Phife Emma wid George L h 32 Hillman
Philadelphia & Reading Coal & Iron Co Wm A Coe supt ft Walnut
Philandrs Nickolos weaver bds 1117 Acushnet av
Philipp Fred opr b 162 Davis
" Joseph C (Whilhelmine) wvr h 162 Davis
Philippe Leonora opr h 258 Purchase
Philla Joseph driver 167 Mt Vernon h at Acushnet
Phillip Alma (Annie) twister Acushnet mill h 95 School
" Frank (Mary) opr h 75 Luke
Phillips Albert (Bertha) weaver h 70 Penniman
" Alexander (Mabel A) mgr 1946 Purchase h 204 Weld
" Allen L (Clara) chauf Hose 4 h 117 Butler
" Antone carp bds 23 Hemlock
" Antone opr bds 408 First
" Antone M pool 197 Hemlock h 27 Circuit
" Av Sch 401 Annie G Brawley prin 249 Phillips av
" Charles B (Emma L) gro 1431 Plainville rd h 1415 do
" Charles R student bds 169 Elm
" Edith M tchr Abraham Lincoln sch bds 72 Carroll
" Edith M bds 169 Elm
" Ellen dom h 357 Coffin av
" Emily opr bds 23 Hemlock
" Ernest opr bds 162 Davis

"SPEEDWELL FARMS" Dairy Products
LYNDONVILLE CREAMERY ASSOCIATION
1800 ACUSHNET AVE., NEW BEDFORD Bell Tel. 2350 Auto 2073

THE MESSENGER PRESS
131 UNION ST. PRINTING Tel. Bell 5427

WENTWORTH CLOTHING CO.
MEN'S CLOTHING AND FURNISHINGS
211 UNION STREET. Tels. Bell 999, Automatic 1125.

Phillips
" E Elmer fore 474 Acushnet av h at Fairhaven
" Florence F nurse bds 140 Mill
" Frank B filer 54 Mill rd bds 1848 Acushnet av
" Frank E butler 3 Clinton pl
" George E (Mary) h 17 Lindsey
" George E jr clk 163 Pleasant bds 17 Lindsey
" George G (Edna D) laundryman 26 Shawmut av h 531 Mt Pleasant
" Gertrude clk bds 17 Lindsey
" Grace wid Alfred bds 65 Howard
" Harold porter bds 283 Cottage
" Henry T (Lola M) janitor Allen F Wood sch h 67 Hillman
" Irving W (Edith) baker 706 Purchase h 217 Rockland
" James (Nina) roll coverer h 82 Durfee
" Jesse lab h 408 First
" Joseph bds 408 First
" Joseph (Elsie) opr h 931 Acushnet av
" Lena opr bds 23 Hemlock
" Lois clk 226 Union bds at Plainville
" Lola M bkpr 1 S Sixth bds 67 Hillman
" Lydia A Mrs hkpr 17 Richmond
" Manuel (Mary) lab h 177 Grinnell
" Margaret opr bds 357 Coffin
" Margaret E tchr Thomas R Rodman sch bds at Smith Mills
" Nellie opr bds 47 Belleville rd
" Philip bds 408 First
" Steward chauf bds 80 Carolina
" Wm (Lena) lab h 183 Glennon
PHILLIPS WILLIAM C (Sarah E) asst cashier The First National Bank corner Union and Pleasant h 169 Elm
Phinney Charles E police h 235 Mill
" Elizabeth A Mrs bds 28 Jenny Lind
" George H (Edna) clk 231 Union h 56 Dartmouth
" Harry E (Isabelle) clk 744 Pleasant h 55 Foster
" Henry H (Elizabeth) eyeletmkr h 28 Jenny Lind
" H Annie bds 235 North

Phinney
" Otis B (Anabella H) h 193 Chancery
" Zenas H (Catherine E) carp h 215 Acushnet av
Phipps Norman violin tchr bds 249 Austin
" Sadie T wid Elmer E hkpr 73 North
Phonteau Wm lab bds 197 Cottage
Piatkiewecz Frank (Louisa) opr h 487 South Front
Picans John (Mary) opr h 157 Davis
Picanso Adelaide F cook h 19 Bourne
" Anibal opr bds 76 Hemlock
" Antone (Anna) opr h 76 Hemlock
" Antone (Elsie) opr h 47 Hemlock
" Gloria Mrs bds 246 Austin
" Henry (Mary) lab h 246 Austin
" John (Frances) lab h 246 Austin
" Joseph B (Mary) (Dias & Picanso) h 58 Fair
" Manuel J (Anna) h 101 Hall
" Vivian opr bds 76 Hemlock
Picard Adjei (Exilda) mach h 1024 Purchase
" Achille driver h 81 Mosher
" Adelina opr bds 186 Metcalf
" Adhemar (Albina) loom fixer h 131 Tallman
" Alexander (Euchariste) h 186 Metcalf
" Alice opr bds 186 Metcalf
" Alphonse J (Mary J) cond U St Ry Co bds 191 Earle
" Arthur weaver bds 186 Metcalf
" Bertha clk 40 W French av bds 464 Bowditch
" Bertha R clk bds 464 Bowditch
" Calixte (Selina) opr h 147 Deane
" Charles (Mary) carp h 91 Hathaway
" Clariande wid Victor bakery 40 W French av h 464 Bowditch
" Clemencia C opr bds 464 Bowditch
" Corinne opr bds 186 Metcalf
" Horace mgr 1702 Acushnet av h 1326 do
" Jerry opr bds 5 Abbott
" Joseph (Nellie) fixer h 5 Abbott
" Julia Mrs opr h 185 State
" Maria C spooler bds 464 Bowditch

Frank M. Metcalf Civil Engineer and Surveyor
25 MERCHANTS BANK BLDG.
Tels. Bell 2493-W, Auto 1276.

RAY & CIE Distinctive Apparel "Different" 101 William Street New Bedford

COATS WRAPS	FROCKS HOSIERY	CORSETS Tailored SUITS	SPORT TOGGERY UNDERTHINGS	BLOUSES NECKWEAR

Picard

" Rene driver 1066 County h 1279 Acushnet av
" Richard M bds 5 Abbott
" Roland D baker 40 W French av bds 464 Bowditch
" Samuel (Grace) lab h 5 Abbott
" Vital opr h 91 Hathaway
" Wilfred baker bds 147 Deane
Piche Armand A (Antonia) gro 712 Brock av h 765 do
" Eugene (Regina) carp h 156 Belleville rd
PICHE JOSEPH (Elmire) Provisions 99 Ruth h 102 do
" Joseph A (Yvonne) plmbr h 101 Princeton
Pichelnioh Wojciech (Agnes) gro 434 Belleville av h 37 Washburn
Picher Alma opr bds 221 Hersom
" Joseph (Rose D) mason h 221 Hersom
" Laura opr bds 221 Hersom
" Louisa opr bds 221 Hersom
" Sarah Mrs h 65 School
Pichette D'Antonio (America) tailor 185 Union h 148 Tallman
PICKENS DANIEL E (Jane) Physician and Supt Derby Hospital 1049 Pleasant and 37 Campbell Tel 81 h do
" Ernest sales bds 37 Campbell
Pickering Doris clk P Corp 65½ Durfee
" Eva R hkpr 27 Arnold pl
" Harold M plmbr bds 350 Cedar
" Madeline marker 270 Acushnet av bds 66 Spring
" Wm H (Emily H) spinner h 65½ Durfee
Pickett James (Edith) opr h 124 Whitman
" Thomas (Mary E) pntr cor North and Lindsey h 350 Cedar
" Thomas B jr asst mgr 768 Purchase bds 350 Cedar
Pickhover Robert E (Lillian A) variety 331 Rivet h 32 Winsor
Pickles Joseph H (Elizabeth) cond U St Ry Co h 51 Willard
" Rose H wid John E maid bds 720 County

Pickles

" Whittaker (Elizabeth Ann) wvr h 174 Bowditch
Picknik Sylvester (Annie) shoemkr 165 N Front h at Acushnet
Pickup Arthur (Mildred) trackmn U St Ry Co h at Fairhaven
" Elizabeth wid Henry h 47 Holly
" James (Mary) wvr h 127 Whitman
" John A (Margaret) opr h 231 North
" Michael (Lucy) opr h 296 Tinkham
" Samuel (Mary J) lab bds 47 Holly
" Thomas K (Ellen) eng h 11 Athol
Pictarka Victoria Mrs opr h 32 Washburn
Pictass Michael waiter bds 1023 Purchase
Pidgeon Adelard (Blanche) carp h 82 Deane
" Blanche warper tndr bds 82 Deane
" John (Lillian) baker h 81 Liberty
" Joseph (Josephine) firemn h 334 Bowditch
Piedade Emile (Marie) opr h 59 Crapo
" Raffaele spooler bds 42 Thompson
" Thomas spooler bds 42 Thompson
Piedonde Joaquin (Mary) gardener h 18 Jenkins
Pien T K student h 129 Cedar
Pienkos Alexander (Rosie) copper wkr h 155 Tallman
Piepper George D (Maria) opr h 40 Nelson
Pieraccini Frank fruit 404 Kempton bds 148 Shawmut av
PIERACCINI JOHN (Helen L) fruit 404 Kempton and Garage 146 Robeson h 148 Shawmut av Tel Bel 4783
" Raphael (Louise) police insp h 241 Mill
Pierce Abner W opr bds 2057 County
" Albert R supt Pierce Mfg Co h 139 Orchard
" Alice bds 26 S Sixth
" Almena M Mrs hkpr bds 55 Foster
" Almira F h 201 Middle
" Alton J (Ruth) carp h 2265 Acushnet av

MAIBOHM SIX
The Economical Motor Car. Touring, Roadster, Sedan, Coupe and Sport Model.
Sales and Service HARVARD GARAGE 1564 PURCHASE ST. NEW BEDFORD, MASS. Bell Phone 1778.

SEND US YOUR ORDERS. WE FILL THEM COMPLETE
Complete Stock of Hardware, Paints, Wall Papers T. J. MORIARTY
CENTURY ASBESTOS SHINGLES Tels. Bell 462and463, Auto 1083
308 PURCHASE ST.

Pierce
" Andrew G jr (Helen) pres Pierce Bros Ltd h 90 Madison
" Andrew J (Ida W) dept mgr h 226 Maple
" Andrew M chef h 203 Smith
" Anne M tchr Robert C Ingraham sch bds 39 Ocean
" Arthur M (Sadie) fore Mercury bds 299 Acushnet av
" Arthur V (Louise) phys 171 Elm h do
" Austin C (Anna) opr h 56 Ashley
" Bessie B tchr bds 81 Bedford
" Bros Ltd cotton goods Albert Sloper supt Purchase junc County
" Charles A (Mary A) mach h 37 Bullock
" Charles C (Clara) lab h 76 Cedar
" Charles F (Eliza) chauf h 2265 Acushnet av
" Charles F clk 111 William h 384 Kempton
" Clara h 293 Arnold
" Clarence A clk 230 Union bds 40 Walnut
" Clarence E weigher 19 Jean h 131 Blackmer
" Clifton B (Lillian M) supt transportation U St Ry Co bds 57 State
" Clifton F opr bds 162 North
" Clyde G elect hkpr bds 162 North
" Curtis I clergymn bds 199 Ash
" Curtis M chairmn 222 Union rm 203 bds 26 S Sixth
" Cyrena A bds 169 Pierce
" C Henry (Margaret) (Pierce & Barreau) 230 Union h at Fairhaven
" David H (Jennie B) mason h 117 Shawmut av
" Edward E (Abbie) clk P O h 69 Newton
" Edward N (Gertrude C) lab h 7 Brigham
" Edward T designer Whitman Mill b 69 Newton
" Edward T (Maud M) pres Morse Twist Drill & Mach Co and treas Pierce Bros Ltd h 74 Hawthorn
" Edward T jr U S Inspector b 74 Hawthorn

Pierce
" Elmer A (Linda B) mason bds 83 Summer
" Elsie H bds 99 Madison
" Elvira C wid Austin L h 56 Ashley
" Emma A wid Isaac hkpr 219 Palmer bds do
" Emmedine nurse bds 91 Rotch
" Erkine H (Henrietta) h 61 Cottage
" Ernest P clk 426 Kempton bds 91 Rotch
" Estelle C Mrs h 320 Cottage
" Ethel A bds 217 Cottage
" Everett C (Marion L) chief eng Holmes Mfg Co h 18 Sherman
" Frank (Antoinette) kettlemn 29 Brock h 238 Mt Pleasant
" Frank E (Helen) h 245 Elm
" Fred J (Ethel) jeweler 246 Union h 65 Maple
" Frederick E dentist 716 Purchase rm 4 h 197 Cottage
" George F h 110 Newton
" George L bds 201 Middle
" Harriet A wid Zebina T bds 115 Grinnell
" Helen M clk h 69 Mill
" Herbert (Eva) driller h 56 Ashley
" Ida Mrs caretaker 194 Chancery h do
" Jason F (Hattie A) janitor Jireh Swift sch h 2305 Acushnet ac
" Jennie wid George W b 292 Palmer
" Joseph opr bds 57 Grinnell
" Julia R wid Oliver W h 30 Chestnut
" Katie C clk bds 217 Cottage
" Lewis yardmn bds 223 Chancery
" Lillian Moulton Mrs chiropodist 969 Purchase h 57 State
" Lizzie J Mrs h 26 Sixth
" Mabel clk bds 56 Ashley
" Mfg Corp cotton gds mfrs Belleville av cor Sawyer
" Margaret A wid Wm h 119 Chancery
" M Louise wid Charles bds 130 Ash
" Nathaniel E (Elizabeth) frt cond h 162 North
" Oakley L (Harriet) lab h 82 Cedar
" Orrin F prntr Manomet Mills h at Mattapoisett

JOSLIN CORNICE CO.
10-14 S. Second Street
Tel. Bell 2219 1321
Purchase Street Tel. Bell 5525
AUTO RADIATOR WORKERS
We Straighten AUTO BODIES However Damaged
Truck Radiators Rebuilt
SHEET METAL WORK
Metal Ceilings Fireproof Doors Cornices and Skylights

GUILHERME M. LUIZ Banker and Steamship Agent
Agent for the Transportes Maritimos do Estado the only Portuguese Line conducting a fast freight and passenger service between New Bedford and Azores, Madeira and Lisbon.
684 Pleasant St. Tels. Bell 3000. Auto 1239 56 Acushnet Ave. Tels. Bell 4327-M Auto 5736

WALL PAPERS Artistic and Decorative
HERMAN H. HATHAWAY 87 Main St., Fairhaven
Telephone Bell 4567

MANHATTAN MARKETS
Wholesale and Retail Meats, Fish, Fruit and Provisions
Main Store 874 Purchase St. Branches 87 Dartmouth St. and 773 Kempton St.

Pierce
" Otis N (Mary T) pres Grinnell Mfg Corp and vice pres 791 Purchase h 98 Cottage
" Stephen D (Agnes M) auto supplies h 169 Clinton
" Wm (Melvia) loom fixer h 163 Holly
" Wm L (Annie) mach h 15 Homer
" Wm W jr (Bessie) (Andrews & Pierce) prov 426 Kempton h 40 Florence
" & Barreau (C Henry Pierce, John R Barreau and Charles G Page) uphols 230 Union
" see Pearce and Peirce
Pieroski Stanley opr h 367 Earle
Pierre Henry opr bds 46 Ashley
" Mary weaver bds 270 Tinkham
Pierrotte Antonio wid Dominic h 13 Austin ct
" Eugene wid opr h 301 Earle
Pierson Ellen cook bds Moreland ter
Piesa Antone opr 131 Court bds 153 Liberty
Pietavino Lawrence lab bds 324 Cedar Grove
" Peter (Mary) lab h 324 Cedar Grove
Pietkiewicz Antone (Leona P) opr h 487 S Front
" Edward (Catherine) opr h 7 Salisbury
" Frank (Kostancia) h 487 S Front
Pietras Joseph (Julia) variety 460 Sawyer h do
Pietraszek Joseph weaver h 355 Nash rd
Pietrzykowski Joseph (Florentina) weaver h 355 Nash rd
Pigeon Enoch (Flora) opr h 306 N Front
" Rose A weaver bds 154 Hathaway
Pignone Marco (Mary) lab h 89 Austin
" Michael (Delia) shoemkr h 89 Austin
Pike Alida E Mrs h 1 Austin ct
" George A (Theresa) clk 131 Acushnet av h 339 Reed
" Harry C mach bds 135 Willis
" John S F (Aurora) gardener h 66 Whitlow

Pike
" Leah E tchr Wm H Taylor sch bds at Fairhaven
" Lucy A wid Andrew h 83 Florence
" Mildred M bds 83 Florence
" Rosa wid Joseph B F h 211 Durfee
" Ruth opr bds 69 Mechanics la
" Victor bds 211 Durfee
Pilas Andrew opr bds 201 Coggeshall
Pilders Wm pedlar h 6 Maiden la
Pildus Marris (Fannie) shoe rpr 86 Cove h 35 Fair
Pilen Zik (Keejii) opr h 104 Collette
Pilkington George H (Elizabeth) variety 120 Cove h 10 Morton ct
" Harry fixer bds 29 Cleveland
" James (Sarah) lab h 18 Abbott
" James (Ellen) lab h 29 Cleveland
" James (Mary) clk h 116 Hathaway
" Lillian drwr in bds 29 Cleveland
" Miles (Marion C) eng 5 Cannon h at Fairhaven
" Polly weaver bds 29 Cleveland
" Thomas (Phebe) loom fixer h 738 Brock av
" Thomas twister bds 18 Abbott
Pilling George T (Clara) twister h 158 Apponegansett
Pillings Wm (Martha J) weaver h 14 Cleveland
Pilon Henry opr bds 187 Earle
" Victor A carp bds 22 Central
Pimblett John W (Maria) weaver h 72 Rochambeau
Pimental Abel S spinner h 476 Orchard
" Agosto (Emma) lab h 86 River rd
" Albert barber 482 S Second bds 223 County
" Alfred opr bds 11 Nye
" Anna opr bds 11 Nye
" Antone (Elizabeth) city lab h 35 Jouvett
" Antone (Mary) opr h 110 Nash rd
" Antone opr bds 11 Nye
" Antone opr bds 54 Phillips av
" Antone shoemkr and garage 375 Dartmouth h do
" Antone T (Mary E) fish 322 Dartmouth h 42 Stephen
" Charles (Rose) lab h 46 Mosher
" Crespina S opr bds 214 Rivet

WATSON - PENFIELD CORP.
HOGAN WATER CLOSETS NO NOISE ASK YOUR PLUMBER OR ASK US
28 NORTH SECOND STREET Tel. Bell 3910.

Steiger Dudgeon Co. Purchase, Union and Pleasant Streets Telephone 82
New Bedford's Progressive Department Store

Pimental
" Damias (Geneva) opr h 13 Mosher
" Elvira opr bds 173 Thompson
" Ferdinand (Minnie) opr h 83 Field
" Francisco (Georgiana) shoemkr 421 Rivet h 417 do
" Francisco jr opr bds 417 Rivet
" Frank opr h 3 Maiden la
" Frank P (Mary) opr bds 121 Whitman
" Gertrude opr bds 94 Potomska
" Gloria opr bds 11 Nye
" Honorato (Christina) mason h 255 Field
" Jacintho C (Mary) carp h 109 Nash rd
" Joaquim A opr bds 483 Belleville av
" Joaquim B (Mary) opr h 1245 Brock av
" John opr h 136 Blackmer
" John (Frances) bds 11 Merrill
" John h 537 First
" John T (Mary) comber tndr h 64 Hall
" Joseph fore 1 Bridge sq h 428 Purchase
" Joseph (Mary) opr h 235 Rivet
" Joseph (Mary) clk 756 Purchase h 67 Taber
" Joseph (Mary) opr h 26 Deane
" Joseph opr bds 11 Nye
" Joseph opr bds 104 Sidney
" Joseph (Virginia) h 428 Purchase
" Joseph L jr opr bds 214 Rivet
" Joseph L opr h 214 Rivet
" Joseph S opr h 214 Rivet
" Joseph N opr h 235 Rivet
" Julia opr bds 54 Davis
" Julia opr h 86 Howland
" Louis (Fannie) hlpr h 341 First
" Louis (Mary) opr h 775 S Water
" Manuel barber h 98 Nash rd
" Manuel (Mary) opr h 10 Cleveland
" Manuel (Mary) opr h 316 S Water
" Manuel opr bds 537 First
" Manuel (Mary) third hd h 74 Hope
" Manuel (Mary) opr h 124 Belleville av
" Manuel mariner h 58 Grinnell
" Manuel opr h 47 Winsper
" Manuel (Mary) shoewrkr h 104 Sidney

Pimental
" Manuel pntr bds 50 Blackmer
" Manuel jr opr bds 104 Sidney
" Manuel I asst mgr 768 Purchase bds 417 Rivet
" Manuel V (Mary) mason h 247 Austin
" Maria wid Manuel h 481 Belleville av
" Maria A opr bds 71 Davis
" Mariano opr bds 161 Crapo
" Marie opr bds 71 Nash rd
" Marion opr h 11 Nye
" Mary opr bds 24 Belleville rd
" Mary opr bds 47 Stephen
" Mary opr bds 173 Thompson
" Mary opr 605 E French av bds 607 Water
" Mary S bds 214 Rivet
" Maxiana opr bds 61r Belleville rd
" Peter (Rose) mgr fish market 400 Kempton h 473 Summer
" Quintino (Maria) opr h 92 Nelson
" Rosa opr bds 54 Davis
" Rose opr bds 24 Belleville rd
" Rose opr bds 173 Thompson
" Rose opr bds 356 First
" Rose opr bds 537 First
" Rose bds 326 First
" Samuel (Alice) driver 214 S Water
" Vasco opr h 122 Acushnet av
" Wm opr bds 537 First
Pimentel Cherubina dom 57 Allen
Pimpaire Joseph (Jennie) third hd h 1493 Purchase
Pimpoa Joseph M (Lena) chauf h 306 Tinkham
Pina Adelina opr bds 317 Hillman
" Adelino (Julia) opr h 397 Rivet
" Antone opr 131 Court bds 43 Union
" Antone (Isabella) opr h 35 Prospect
" August opr bds 15 Scott
" August gro 143 Belleville av
" Benjamin lab bds 371 Hillman
" Carlotta Mrs opr bds 161 S Second
" Charlotte Mrs h 180 S Second
" Delia hkpr h 27 Union
" Edward (Mary) lab h 504 Maxfield
" Elsie opr bds 106 Oak

Frank A. Hurley
308 MILL STREET
Automobiles
Service Garage
Accessories Tires & Tubes Storage Batteries Recharged

The Fashion Furrier FURS MADE TO ORDER
FUR STORAGE CLEANING DYEING AND REPAIRING
758 Purchase St. Bristol Bldg. New Bedford, Mass. Bell Phone 4681.

Pina
" Fidele (Louisa) opr h 371 Hillman
" Francisco opr h 97 Acushnet av
" Frank (Ethel) driver h 173 Cedar
" Frank lab bds 61 Elm
" Frank lab bds 27 Bethel
" Frank K opr bds 1 Rivet
" Gentile (Philomena S) cook h 179 Mill
" Guilhermina opr bds 102 Middle
" Hector (Mary) opr h 63 Independent
" Joaquim opr h 403 S Water
" John (Mattie) bootblk 84 Cedar h 171 do
" John (Martha) lab h 171 Cedar
" John mariner bds 100 Sagamore
" John F mariner h 5 Griffin
" John F opr h 407 S Water
" John F opr h 5 Griffin
" John L opr h 346 First
" John R (Mary) clk h 520 S Second
" Jose cement wkr h 4 Bethel
" Joseph (Mary G) lab h 29 Union
" Joseph (Agnes P) opr h 129 Blackmer
" Joseph (Laura) opr b 316 S Water
" Joseph opr bds 405 First
" Joseph opr 131 Court bds 6 Bethel
" Joseph (Edith) wvr h 100 Nelson
" Joseph A (Belmira) opr h 55 School
" Joseph J (Kirina) opr h 426 S Water
" Joseph T (Mary T) waiter 363 Acushnet av h 483 do
" Louis opr h 383 S Water
" Manuel (Mary A) lab h 10 Griffin
" Manuel mill hd h 27 Bethel
" Manuel (Mary P) opr h 262 Orchard
" Manuel (Zoe) opr h 35 Prospect
" Manuel jr opr bds 41 Nelson
" Manuel P (Mary) opr h 41 Nelson
" Manuel S (Amelia) carp h 69 West
" Mary hkpr bds 371 Hillman
" Peter (Frances) lab h 12 S Water
" Peter mariner bds 100 Sagamore
" Rollins (Josephine) opr bds 27 Hillman
" Rufina (Amelia) lab h 480 Acushnet av
" Victor S opr h 435 S Water
" Wm cook bds 371 Hillman
Pinaro Frank (Bessie) eng 591 Summer h 628 do
Pinault George E elect 693 Purchase bds 75 Hillman
" Irene E clk bds 75 Hillman
" J Bert eyelet mkr bds 75 Hillman
" Laura M wid Joseph M hkpr h 75 Hillman
" Leo baker 706 Purchase 24 Valentine
" Oscar clk 79 Belleville rd h 43 Hope
" Zepherin R sec 628 Pleasant rm 2 h at Fairhaven
Pinchbeck Isaac (Louise) wvr h 228 Belleville rd
Pineault Alice opinner bds 151 Frederick
" Alma bds 151 Frederick
" Eustache h 151 Frederick
" Joseph shipper bds 442 N Front
" Joseph L baker bds 151 Frederick
Pine Grove Cemetery 1055 Bowditch
Pinel Delia opr bds 47 Holly
" John B trucker bds 207 Weld
" Joseph N opr bds 247 Weld
" Mary opr bds 47 Holly
" Omer opr bds 47 Holly
Pineles Benno (Sarah) carp h 181 Tremont
Pinheiro Annie opr b 75 Acushnet av
" Antonio opr bds 79 Purchase
" Augustine (Anna) (Carvalho & Pinheiro) h r 14 Beetle
" Candida J h 127 Grinnell
" Emile opr bds 127 Grinnell
" Jenny clk bds 18 Bethel
" John opr bds 127 Grinnell
" Jose (Rose) opr h 75 Acushnet av
" Mary drsmkr bds 75 Acushnet av
Pinho Manuel opr h 4 Bonneau ct
Pinkham Arthur D lab h 265 Cottage
" Isabell F wid George h 265 Cottage
" Zeth U S A bds 265 Cottage
Pinkos Alexander (Antonina) h 180 Cedar Grove
" Alexandria student bds 180 Cedar Grove
" Julia weaver bds 180 Cedar Grove
Pinner Alfred comber tender b 309 Davis
" Walter comber tndr bds 309 Davis
" Wm (Emma) opr h 309 Davis
" Wm jr spinner bds 309 Davis

SULLIVAN ENGINEERING CO.
POWER PLANT PIPING AND HEATING CONTRACTORS
STEAM GAS AND WATER SUPPLIES
125 N. WATER ST. Tel. Bell 4704.

ALL THE NEWS

New Bedford Times

NEW BEDFORD'S BRIGHTEST NEWSPAPER
EVENING, 2c; SUNDAY, 5c.

ALL THE TIME

Pinnington Francis wvr b 23 Jouvett
" John J (Mary) tinsmith h 23 Jouvett
" Joseph H (Catherine) tinsmith 1789 Purchase h 12 Viall
" Richard opr bds 23 Jouvett
Pinte Manuel (Mary) opr h 127 Belleville av
Pinto Alfred (Amelia T) opr 131 Court h 22 Lexington
" Antone (Alexandria) opr h 187 Cove
" Antone (Josephine) opr h 127 Hope
" Antone G (Pineo & DeMello) 103 Rivet h 12 Hyacinth
" Antone S opr bds 2221 Purchase
" Antonio (Mary) lab h 57 Church
" Berard (Lucy) gro 90 S Second h 145 Sycamore
" Caesar (Carlotta)) mariner h 228 Acushnet av
" Caesar A (Virginia) pool 207 S Water h 227 Acushnet av
" Candido (Lucy) opr h 181 Belleville av
" Emile (Maria) lab h 59 Crapo
" Francisco opr bds 2221 Purchase
" James L (Annie S) sales 67 William h 17 Gifford
" John (Louisa) opr h 23 Gosnold
" Joseph (Emaline) opr h 22 Lexington
" Manuel (Louisa) cook h 15 Cannon
" Manuel opr h 2221 Purchase
" Manueleno opr bds 2221 Purchase
" Margaretta wid Vincent h 3644 Acushnet av
" Martin opr bds 108 Rivet
" Mary spooler 605 E French av bds 94 Acushnet av
" Serafin C opr bds 14 Potvin
" Simeon opr bds 181 Belleville av
Pintov Paul (Annie) (Shapiro & Pintov) 37 Linden h 115 Acushnet av
Pion Arthur (Isabelle) weaver h 837 Acushnet av
" Emile (Reseda) baker h 158 Reynolds
" Wilfred (Alma) baker bds 158 Reynolds
Piorkowski Mary clk bds 52 Washburn
" Walter (Helen) opr h 52 Washburn
Piper Cornelius B (Sarah C) City Messenger 20 Municipal bldg h 51 Smith
" David M (Ida) elev opr Municipal bldg h 49 Florence
" Sarah C Mrs manicure 758 Purchase rm 2 bds 51 Smith
Piquita John F opr h 291 Belleville av
Pires Antone opr h 174 S Second
" Antonio opr h 151 County
PIRES ANTONIO M Restaurant 63 Howland h 230 S Second
" Bento (Isabell) opr h 43 Babbitt
" Francisco G laundrymn 66 Hicks h 108 Nash rd
" Joaquim A (Maria) opr h 455 Belleville av
" John (Virginia) opr h 108 Frank
" John F (Rosa) opr bds 79 Crapo
" Joseph B barber 155 County h 24 Independent
" Lionel (Mary) opr h 56 Clark
" Louis F (Johanna) opr h 79 Crapo
" Manuel (Eva V) chauf 65 William bds 63 Adams
" Mary weaver bds 11 Abbott
" Tzaias M weaver h 11 Abbott
" Valentine opr bds 8 Beetle
Pirovawarczy Stanley (Celia) opr h 166 N Front
Pis Joseph (Catherine) gro 167 N Front h 555 Church
Pisarczk John (Carrie) gro h 344 Coffin av
Pistana John G (Rose) prov 207 Coggeshall h 577 Belleville av
" Joseph (Virginia) comber bds 261 Rivet
" Rosa opr bds 577 Belleville av
Pisz Andrew (Frances) weaver h 15 Hampton ct
" Peter opr bds 666 First
Pitman Annie L wid George N b 60 Chestnut
" Ethel L press feeder 204 Court h 125 Hillman
" Lucy J wid Henry L h 125 Hillman
PITMAN WILLIAM H Treas New Bedford Five Cents Savings Bank 791 Purchase h 60 Chestnut
Pitta Antonio opr bds 109 Phillips av
" Carl student bds 57 Allen

N. P. DUBUC & CO.
MANUFACTURERS OF
Cement Blocks and Artificial Stones
Works: Rear 101 Princeton St. Residence: 109 Princeton St. Tel. Connection NEW BEDFORD, MASS

Bookkeeping, Shorthand, Typewriting, Penmanship, etc. Taught thoroughly at
KINYON'S COMMERCIAL SCHOOL
DUFF BLDG., Cor. William and Pleasant Sts., NEW BEDFORD, MASS.

Ford THE UNIVERSAL CAR
Motor Sales Company
AUTHORIZED DISTRIBUTORS
SALES AND SERVICE 1382-86 PURCHASE ST.
BELL PHONE 5550

Quality Best THE ACONN PRESS Prices Right
ANDREW C. CONN, Proprietor
BOOK AND JOB PRINTERS
141 HOLLY STREET Telephone Connection NEW BEDFORD, MASS.

Pitta
" Conceicad Maria hkpr bds 109 Phillips av
PITTA JOAO CARLOS DA CILVA (Anna M deA) Physician Tel Bell 2277 Auto 1580 Office Hours 2-4 P M, 43 Allen, h 57 do
" Joao C jr, U S N bds 57 Allen
" Joao G opr bds 121 Collette
" Mary social service wkr Y W C A bds 57 Allen
" Mary G Mrs bds 118 Brigham
Pittendriegh Wm A (Ninita T) machine shop dept 30 Cannon h 199 Brownell
Pittisly Arthur (Alice) lab h 350 Cedar Grove
Pittle Anna clk 185 Union h 1230 Acushnet av
" Augustus (Frances) h 1230 Acushnet av
" Charles photo 1183 Acushnet av bds 1230 do
" Edward adv specialties bds 1230 Acushnet av
" Lillian student bds 1230 Acushnet av
" Otto F billiards 858 Purchase bds 1230 Acushnet av
" Rudolph bds 1230 Acushnet av
" Wm (Helen) photo 951 Purchase b 366 Pleasant
Pittner Paul smoker 99 Front h 203 Brook
Pitts Daniel (Mary) eng h 1211 State
" Daniel A (Marie) rigger h 379 Hillman
" Harold (Amanda) lab b 104 Sidney
Pittsley Arthur opr ft Howard av bds 1356 Purchase
" Bradford carp bds 120 High
" Edward F (Mary J) yarn boy h 1949 Purchase
" Ellsworth mtrmn U St Ry Co bds 2242 Acushnet av
" Ellsworth C elect hlpr bds 2242 Acushnet av
" Estella nurse bds 64 Ocean
" Gertrude A tel opr 43 William bds 2242 Acushnet av
" Henry W (Sarah J) driver h 857 Kempton

Pittsley
" Herbert B (Lettie) drill mkr h 223 Brownell
" Herbert F lab bds 872 Acushnet av
" Lester M driver bds 1688 Purchase
" Myron H (Edith) opr h 933 Plainville rd
" Sarah nurse bds 294 Union
" Wallace B eyelet wkr bds 857 Kempton
" Warren A 2d hd goods h 36 Linden
" Wm E rubber wkr h 122 River rd
" Wm J (Harriet M) driver h 2242 Acushnet av
Piva Frank (Mary) lab h 42 Stowell
" Frank M lab h 80 Rockland
" John (Mary) carp 34 Stowell h do
" Joseph (Mary) opr h 115 Field
" Leonard carder bds 80 Rockland
" Louis opr bds 34 Stowell
" Manuel (Elsie) carp h 30 Hollyhock
Piwowarczyk Stanislaw barber h 166 N Front
Place Charles H driver h 86 Second
" Frank (Lillian) sales b 12 Priscilla
" Joseph A (Mary) police h 12 Priscilla
" Leonard (Ethel) clk h 135 Cedar
Plainville Christian ch Plainville rd nr Shawmut av
" School 605 Etta A Horton prin 1375 Plainville rd
Plamondon Delina weaver h 1262 Pleasant
Plant Catherine wid John G bds 448 Sawyer
" Charles U S N 12 Glover
" Ernest (Roslyn B) lab h 308 Chancery
" Gertrude warper 605 E French av bds 12 Clover
" John W (Elsie) carrier P O h 149 Armour
" Lucy wid Charles h 12 Glover
PLANTE ADOLPHE (Mary) (Overland Sales & Service Co) and Millinery 1027 Acushnet av h 507 Hillman
" Aldea mlnr 1027 Acushnet av bds 507 Hillman
" Archille (Laura) wvr h 63 Hicks

Hemingway Bros. HEAVY TEAMING and AUTO TRUCKING
407 BOLTON ST., Garage at 19 Swift St. NEW BEDFORD, MASS.
Bell 3638—Auto. 5617.

HIRST THE PLUMBER HEATING PLUMBING
MAGEE FURNACES HEATERS RANGES
31-33 N. WATER ST. TELS. BELL 466, AUTOMATIC 1055.

Plante
" Arsene loomfixer h Jarry
" Arthur (Aurora) ironwkr h 307 N Front
" Eliza wid Stanislaus h 63 Hicks
" Ernest D watchmkr 206 Union bds 1566 Acushnet av
" Eugene weaver bds 124 N Front
" Evelyn clk bds 22 Central
" Frank X (Antoinette) clk h 22 Central
" Frank X jr mlk mn bds 22 Central
" Gedeon (Mary) carp h 287 Tinkham
" George copper wkr bds 1566 Acushnet av
" Joseph lab h 448 Sawyer
" Joseph (Odilena) opr h 179 Eugenia
" Joseph wax wkr h 448 Sawyer
" K Lucy wid Charles h 12 Glover
" Nicholas (Sophie) third hd h 78 Tallman
" Philip weaver bds 124 N Front
" Rosanna wid Joseph 124 N Front
" Wm (Laura) elect 1101 County h 8 Coffin ct
" see LaPlante
Plantier Clarice opr bds 1285 Pleasant
" Edward lab 100 S Water h 3244 Acushnet av
" Edward (Mary E) mach h 606 Cottage
" Leonard doffer 605 E French av h 25 Ashley
" Nelson (Eliza J) mach h 1285 Pleasant
Plaschak Michael (Mary) opr h 208 Cedar Grove
Plasco Vital fish 527 S Water h 529 do
Platt Clifford A (Helen M) drill wkr h 104 Smith
" Emily wid hkpr h 72 Kenyon
" James opr 605 E French av h 418 Summer
" James B (Elizabeth) opr h 1361 Pleasant
" James C jr sub clerk P O
PLATT JOHN (Lena) Express, Trucking Furniture Mover and Variety—Home Bakery 413 Allen h do Tel Bell 70144 See page 72
" John W (Ruth) mach h 152 Whitman
" Joseph (Sarah) lab h 319 Sawyer
" Minerva E wid J Nelson h 111 Maple
" Samuel pntr bds 168 Princeton
" Stephen opr bds 79 Purchase
Platte Fred (Emily) opr h 46 Myrtle
Plaug Otto K asst director 391 County bds 18 Seventh
Plaza Anna opr bds 181 Whitman
" Antone (Catherine) weaver h 181 Whitman
PLAZA HOUSE Louis E Aillery, Mgr 965 Purchase Tel 4744
" John W (Elsie) letter carrier h 14 Clay
" Wladyslaw (Amelia) opr h 58 Mott
PLEASANT FRUIT STORE THE (George Tavoularis) Fruit, Confectionery, Cigars, Tobacco, Ice Cream, 650 Pleasant Bell Tel Con See page 30
" St Meth Epis ch 971 Pleasant cor Sycamore
Plezia Frank (Amelia) h 19 George
Plezie Frank (Anna) opr h 13 Cotter
Pliven Mary E opr bds 83 Wash
" Wm H carder bds 81 Wash
Plockarcyk Stanley opr h 31 Ashley
Plomondon Arthur J (Mary D) lab h
Plotnick Samuel (Sarah) pedler h 15 Howland
Ploude Eva opr bds 60 Clifford
" Joseph opr h 60 Clifford
" Napoleon (Ida) spinner h 79 Nelson
" Napoleon jr opr bds 79 Nelson
" Silvio (Dorilda) carp h 19 Thatcher
" Yvonne opr bds 19 Thatcher
Plouffe Diogene (Victorine) weaver h 20 Ashley
" Diogene Mrs drsmkr 10 Roosevelt h do
" Ernest elect bds 1041 Purchase
" Felix opr bds 10 Roosevelt
" Frank X carp h 196 Earle

M. C. SWIFT & SON UNION STREET North Side below Purchase St. NEW BEDFORD, MASS.
: MEN'S WEARING APPAREL :

William E. Tobey Andrew P. Chace J. William Prell Albert M. Chase
W. E. TOBEY & CO. MILL ENGINEERS AND ARCHITECTS
POWER PLANTS and MECHANICAL ENGINEERING Tel. 1891
MERCHANTS BANK BUILDING, NEW BEDFORD, MASS

Plouffe
" Homer (Martha) spinner h 61 Kenyon
" Homer jr (Emma) opr h 126 Nash rd
" Lauretta opr bds 196 Earle
" Mary bds 177 Deane
" Philias mach 557 E French av bds 20 Ashley
Plummer Amelia H wid Leander A h 148 Hawthorn
" Anna bds 148 Hawthorn
" Leander A cotton 23½ N Second h at Fairhaven
" Marrianne bds 148 Hawthorn
" Walter E (Harriet L) asst eng N B W W bds 29 Willis
" Winifred J Mrs h 196 S Front
Plyer Ophelia E H wid h 180 Grinnell
PLYMOUTH CLUB Leo T Delaney Sec 21 Masonic Building Tel Bell 207
Pobirs Louis J (Sarah) phy 1208 Acushnet av h do
Pocahontas Fuel Co Inc Thomas A Raymond supt ft of Hillman
Pochik Benjamin (Rosa) opr h 55 Mitchell
" Mary opr bds 55 Mitchell
Poctys John bds 192 Church
" Potymetor Mrs bds 192 Church
Podgorski Anthony (Theresa) weaver h 16 Warren
" Henry S student bds 16 Warren
" Stanley opr b 16 Warren
Podlaska Wladyslaw (Nora) opr 19 Bullard
Podsalo Andrew (Julia) opr h 279 Cedar Grove
Podwapinsky Joseph (Anna) fixer h 73 Collette
" Paul (Sophie) fixer h 73 Collette
Poente Candido clk 133 County h 75 Winsor
Pohopek Antonia wid Antone h 471½ Bowditch
Poineau Flora opr bds 57 Nelson
" Louis (Delimare) opr h 57 Nelson
" Louis jr opr bds 57 Nelson
" Mary opr bds 57 Nelson
" Roderick opr bds 57 Nelson
" Serafina opr bds 57 Nelson
Poirier Aime J (Ora) hardware 1181 Acushnet av h 144 Deane
" Albert driver h 12 Marvin
" Amos Ernest (Anna) (Blue Ribbon Laundry) h 329 Shaw
" Andrew motormn bds 133 Bates
" Andrew (Emily) lab h 1602½ Acushnet av
" Armand (Matilda) lab h 107 Beetle
" Armand bds 155 Holly
" Arsene (Roseanna) blksmth h 93 Tallman
" Arthur (Eva) chauf h 329 Shaw
" Arthur (Evelyn) sub clk 126 Bowditch h 342 do
" Arthur (Mary) lab 1699 Acushnet av h 142 Phillips av
" Beatrice sales 794 Purchase bds 79 Ellen
" Benonie (Delphine) mach bds 209 Eugenia
" Bertha hkpr bds 113 Holly
" Blanche I weaver bds 155 Holly
" Building 1039 Acushnet av
" Charles (Henrietta) sec Poor Dept h 113 Holly
" Clara opr bds 54 Query
" Charles A sec overseers of poor 13 Municipal bldg h 113 Holly
" David J (Alice) police b 43 Holly
" Emma h 193 Tinkham
" Euphemie wid Cogatan hkpr h 133 Bates
" Florida opr bds 79 Ellen
" Florida warper tndr bds 12 Marvin
" Francis (Blanche) carp h 158 Reynolds
" George driver bds 203 Sawyer
" Henry (Exilda) third hd h 79 Ellen
" Ida opr bds 193 Tinkham
" Isidore (Josephine) lab h 155 Holly
" Joseph (Clara) lab h 86 Clifford
" Joseph A (Alfreda) shoes 1711 Acushnet av h 496 Sawyer
" Leo weaver bds 155 Holly
" Lorenzo cond bds 155 Holly
" Loretta opr bds 79 Ellen
" Louis clk 758 Purchase rm 10 bds 113 Holly
" Louis (Helene) opr h 207 Sawyer
" Marcelle (Flora) rem to Cambridge
" Margaret opr bds 133 Bates

Jonathan Handy Co.
28-30 WILLIAM
Tels. Bell 327, Automatic 1152.
IRON AND STEEL
HEAVY HARDWARE
BLACKSMITH SUPPLIES

AUTO ELECTRIC SERVICE STATION
WILLARD STORAGE BATTERIES
25 HIGH STREET BELL PHONE 2567.

Poirier
" Mary opr bds 193 Tinkham
" Mary opr bds 162 Deane
" Mary reeler 605 E French av bds 89 Deane
" Mary J hkpr bds 12 Marvin
" Michael A (Adorisca) opr h r 910 S Water
" Napoleon J (Irene) (Audette & Poirier 1719 Acushnet av h 183 Earle
" Odilon bds 251 Hersom
" Ovila (Albina) chauf 103 Front bds 57 Merrimac
" Peter R (Anna) carp h 184 Central
" Phileas fixer h 155 Holly
" Philip (Aldea) carp h 101 Conduit
" Rose drsmkr 1229 Acushnet av bds 162 Deane
" Sarah reeler tndr bds 162 Deane
" Seraphina wid Sigfroid h 162 Deane
" Theodule (Laudia) second hd h 185 Bowditch
" Thomas M (Alice) mach h 163 Query
" Valmore (Cora) weaver b 155 Holly
" Walter O weaver bds 163 Query
" Wilhalbal C clothing 1014 S Water bds 12 Harmony
" see Perrier
" & Dubuque (Joseph A Poirier & Joseph Dubuque) shoes 1711 Acushnet av
Poisson Alfred L (Olivine) clothing 805 Purchase and (Poisson Bros) h 695 County
" Anita opr bds 358 Bowditch
" Bros (Alfred L and Joseph) clothing 1056 Acushnet av
" Fanny wid Laurent h 54 Court
" Gedeon (Clarisse) h 234 Phillips av
" Gedeon (Antoinette) (G & L Poisson) h 54 S Sixth
POISSON G & L (Gedeon Poisson) Clothing 912 S Water Tels Bell 2610 Auto 5512
" Harry opr bds 354 Bowditch
" Johanna wid Wallace bds 146 Query
" Joseph (Poisson Bros) h 99 Mt Pleasant
" Laura opr bds 358 Bowditch

Poisson
" Lucien P clk 1115 S Water bds 2 Welcome
" Napoleon jr opr bds 358 Bowditch
" Napoleon J (Albertine) overseer Pawtucket R I h 358 Bowditch
" Omer opr bds 358 Bowditch
" Paul H (Rosanna) third hd h 392 Bowditch
" Wm J (Clotilde) (Lussier & Poisson 156 County h 1 Cottage
Poitevin Alphonse F (Marguerite) tailor 394 Bedford h do
" Rosanna tel opr 57 N Second bds 394 Bedford
" W Mercedes bds 394 Bedford
Poitras Adelard opr bds 183 Phillips av
" Alphonse (Anna) carp h 305 Earle
" Anna h 132 Tallman
" Anna F mlnr 1147 Acushnet av bds 601 Coggeshall
" Armidas (Leone) h 1901 Acushnet av
" Arthur weaver bds 27 Viall
" Henry (Barbara) weaver) h 172 Hathaway
" Joseph (Antoinette) speeder tndr h 183 Phillips av
" Louis S chauf Gulf Refining Co bds 27 Viall
" Mary E mlnr 1147 Acushnet av bds 601 Coggeshall
" Napoleon (Amanda) h 27 Viall
" Susabelle Mrs dom h 1901 Acushnet av
" Theodore yarn boy 605 E French av h 115 Ruth
" Yvonne doubler 605 E French av bds 115 Ruth
Pokornuski Antone (Franceska) opr h 10 Acushnet blks
Pokrifka Mary wid opr h 104 Cedar Grove
Polady Joseph (Emma) barber h 154 Cedar Grove
Polchlopek Frank (Balbena) loom fixr h 357 Davis
" John (Nellie) opr h 67 Hathaway
Polchph Frank (Appolonia) opr h 841 Acushnet av

The C. M. Carroll Paper Co. Wholesale Paper Dealers
TYPEWRITERS
Remington, Smith Premier, Monarch
Agents for Art Metals
12 North Sixth St.
Phone Connection

Chas. O. Brightman :: BUILDER
Tels. Bell 2914, Automatic 1021. AND
72 N. WATER ST. GENERAL CONTRACTOR

E. H. ROLLINS & SONS Founded 1876 INVESTMENT BONDS
200 DEVONSHIRE STREET Rm. 3 Cornell Bldg. New Bedford
BOSTON Telephone Bell 4103

Central Lumber and Supply Company
LUMBER & INTERIOR FINISH
Bell Phone 1919 Office, 172 No. Water St., New Bedford Auto 1513

Poleon Louis (Josephine) opr h 831 Acushnet av
Polgroszek Albert (Frances) opr h 55 Delano
Policarpo John (Mary) (Foster & Policarpo) 98 County h 18 Stephen
" Luciano F (Rosa) h 137 Phillips av
" see Polycarpo
Police Station No 4 19 Willis
Polish National Co-operative Store Michael Blaszezak mgr gros 137 N Front
Polit John driver bds 5 Howland
" Pedro (Mary) opr h 5 Howland
Polito Alfred (Eva P) opr h 475 S Front
Politos Spiros (Diamond) opr 23 Kenyon
Pollard Eleanora S wid Andrew C h 51 Cottage
" Harry (Sarah) fixer h 49 Ellen
" James (Hetty) lab h 240 Eugenia
" John H weaver bds 365 North
" Lydia Mrs h 317 Middle
" Matthew (Mary) fixer h 749 E French av
" Thomas weaver bds 16 Dudley
" Walter (Annie) fixer h 5 Reynolds
" Wm (Lena) weaver bds 16 Dudley
Polles Michael opr h 5 Hampton ct
Pollitt Clara fore 58 Adams bds 45 45 Adams
" Fred (Mary) mule spinner h 45 Adams
" James H (Margaret M) mgr 719 Brock av h 280 Mill
" James T (Eliza C) opr h 176 Mill
" James W (Edith) boxmkr h 432 Cedar Grove
" Mandalina opr bds 11 Thatcher
" Samuel opr bds 11 Thatcher
" Thomas (Marion) mule spinner h 214 Coffin av
" Wm (Fannie) h 11 Thatcher
Pollock Albert H (Eliza H) molder h 54 Kempton
" Carl (Delia) janitor Third District Court of Bristol h 104 Locust
" Edward A (Helen) lieut Hose 4 h 607 Brock av
" Emily J wid Henry L h 3745 Acushnet av
Pollock
" Frederick O (Ittila) janitor Cedar st sch h 171 Mill
" Helen Mrs clk 693 Purchase bds 607 Brock av
" J Harry (Anna) police h 97 Locust
" Mary E Mrs h 97 Locust
" Mary F bds 97 Locust
Polonio Antone opr h 281 S Second
Polonsky Alex (Anna) weaver h 74 Belleville rd
" Louise crockery 1634 Acushnet av h 1077 County
" Maurice (Etta) gro 180 N Front h 141 Cedar Grove
" Myer (Goldy) h 341 Coggeshall
Polson Clara O clk bds 188 Court
Polycarpo David F (Jennie) cafe 246 S Second h 21 Crapo
" David F printer h 241 S Front
" David F jr (Adella) clk 824 Purchase h 88 Briggs
" Jennie bds 21 Crapo
" John (Mary A) (Joseph Marquis & Co) 98d County h 18 Stephen
" John sales 790 Purchase b 21 Crapo
" Miguel F (Rose) (Polycarpo & Costa) h 19 Larch
" Philomena bkpr 98d County bds 18 Stephen
" Philomena wid Manuel h 126 Shawmut av
" & Costa (Miguel F Polycarpo and Frederico A Costa) prntrs 143 Acushnet av
" see Policarpo
Polychronedis Leandros L (L L P Confectionery Co) 814 Purchase h at Boston
Pomba Frank opr bds 63 Nash rd
" John opr bds 63 Nash rd
" Virginia opr bds 63 Nash rd
Pomber Antone Mrs h 114 Acushnet av
" Antone F drillwkr b 114 Acushnet av
" Joseph F shipper b 114 Acushnet av
Pomeroy Eleanor L wid Everette bds 5 Clinton pl
" Emma F h 1033 Purchase
Pomfret Ellen wid Wm bds 156 Myrtle
" Fred (Ethel) weaver h 634 Summer

A. P. LAGASSE & SON 177 COVE
SERVICE AT ALL HOURS FUNERAL DIRECTOR LADY ASSISTANT
COMPLETE EQUIPMENT Telephone Bell 1324.

New Furs Made To Order | Fur House of Sidney | Old Furs Repaired Remodeled Redyed
COR. UNION and 6 th ST. Bell 1976.
New Bedford's Most Reliable Fur Shop.

Pomfret
" George (Annie) opr h 158 Tinkham
" Margaret wid George h 164 Tinkham
" Mary E opr bds 164 Tinkham
" Thomas S (Matilda) firemn h 30 Salisbury
Pommer Alma L tchr Parker st sch b 19 Collins
Pompier Victor J carp h 142 Chancery
Poncelet Jennie wid Leo bds 159 Durfee
Poncelot Joseph (Chirley) loom fixer h 195 Brook
Ponsard Arthur opr bds 18 Rossevelt
" Celestine opr bds 18 Roosevelt
" Desire (Mary) opr h 18 Roosevelt
" Octave weaver bds 18 Roosevelt
Pontbriand Armand (Bernadette) second hd h 410 Bowditch
" Ovila (Aurore) opr h 65 Kenyon
" Remi (Alexandrina) corp h 101 Nye
" Wilfred (Clara) opr h 134 Collette
Pontbriend Oscar (Regina) copperwkr h 265 N Front
Ponte Angelo opr bds 89 Purchase
" Anthony P (Mary) clk h Phillips rd
" Antone opr h 76 Winsor
" Antone (Evangeline) sausage mkr 424 S Second h 60 Taber
" Antone P (Annie) lab h 29 South
" Augusta M (Alexandria) shoewkr h 89 Swift
" Caesar lab bds 27 Elm
" Candido (Marion) clk h 75 Winsor
" Frank (Mary) lab h 30 South
" Frank P (Julia) opr 605 E French av h 211 S Second
" Incarnacao opr bds 89 Purchase
" Jesse da (Mary) opr h 23 Larch
" John (Mary) opr h 109 Fruit
" John (Philomena) opr h 134 Hemlock
" Jose (Mary) boss comber h 44 Winsper
" Joseph (Laura) opr h 317 S Front
" Joseph opr bds 48 Thompson
" Joseph opr bds 89 Purchase
" Joseph opr h 211 S Second
" Joseph (Mary G) opr h 303 S Front
" Joseph jr opr bds 211 S Second

Ponte
" Joseph de (Amelia) opr h 192 Hemlock
" Joseph L (Nascimento & Pontes) 421 Belleville av bds Nash rd
" Joseph O (Mary) opr h 16 Independent
" Joseph O (Mary M) opr h 14 Circuit
" Joseph Perry (Mary) gro 359 First 151 Rockland
" Joseph P clk bds 79 Grinnell
" Joseph P mgr 329 County h 80 Rockland
" Joseph P jr student b 151 Rockland
" Lydia M clk 135 Hemlock bds 89 Swift
" Mabel Mrs clk h 27 Weaver
" MacLeanda (Mary) opr bds 23 Larch
" Manuel (Rose C) clnr U St Ry Co h 188 Belleville av
" Manuel P (Mary) pntr h 219 N Second
" Manuel (Virginia) opr h 20 Briggs
" Manuel (Clara) opr h 200 Crapo
" Manuel (Gloria) opr h 145 Crapo
" Manuel (Marie) opr h 55 Crapo
" Manuel (Mary J) opr h 25½ Howland
" Manuel D opr bds 139 County
" Manuel G gro bds 101 Collette
" Manuel P (Maria) gro 73 Davis h 77 do
" Manuel P (Maria) lab h 28 Nelson
" Manuel P jr opr bds 77 Davis
" Mary opr bds 48 Thompson
" Mary opr bds 23 Larch
" Mary P clk 359 S Front bds 151 Rockland
" Primo (Mary G) mariner h 87 Grinnell
" Rose opr bds 113 Bates
" Theresa opr bds 134 Hemlock
" Urbano T (Maria) mgr 1516 Acushnet av h 84 Whitman
" Victor carder h Haskell
" Virginio A (Mary) opr h 5 Acushnet
" Virginio P (Julia) sausagemkr h 62 South

Briggs & Beckman AWNINGS
15-35 Commercial St. Tel. Bell 5010 HAMMOCKS TENTS

FREDERICK A. BROWN Photographer
858 Purchase St. Tel. Bell 2770

Pontee John opr 131 Court h 61 Hillman
Pontes Antone J opr bds 35 Circuit
" Antonio opr bds 101 Collette
" Charles (Minnie) gardener h 377 Hillman
" Elmer (Mary) lab h 25 Hillman
" Frank M opr h r 88 Acushnet av
" Marks (Maria) opr h 132 Cedar Grove
" Virginia h 13 Madison
Poole Addie W wid George H h 49 Sycamore
" Albert K city driver bds 124 Mt Vernon
" Anna Mrs clk 803 Purchase bds 100 Peckham
" Arthur T (Lucy E) lab h 1207 Plainville rd
" Charles G (Edith) lab h 124 Mt Vernon
" Clarence mach 19 N Second h at N Dartmouth
POOLE ERFORD WILSON (Brown & Poole) 8 and 9 Chapman Building 688 Pleasant h Kempton N Dartmouth Tel Bell 2002-M See right bottom lines
" Eugene B (Letitia) teamer h 170 Bullock
" Evelyn A tch I W Benjamin sch bds 18 Seventh
" Florence A tchr Thomas R Rodman sch h 101 Sycamore
" Frank B (Mabel E) h 1141 Plainville rd
" Harry M (Annie) cond U St Ry Co h 384 Cottage
" John L (Sadie E) carp h 230 Kempton
" John E (Anna) overseer Holmes Mfg Co h 100 Peckham
" Lorenzo A (Annie M) carp 54 Mill rd h 114 Carroll
" Miriam W bkpr 185 Union bds 232 Shawmut av
" Willard G (Eliza J) fore h 232 Shawmut av
" Wm H cablemkr 94 Weld h at Acushnet
Poor Bros (George R and Lewis F Poor) jewelry 196 Union
" George R (Poor Bros) 196 Union h at Fairhaven
" Lewis F (Poor Bros) 196 Union h at Fairhaven
Pope Abner P (Ida A) h 63 Thomas
" C H Co Inc cotton cloth and yarn 558 Pleasant brokers 105 William rm 30
" Emma L bds 27 Walnut
" Frank L (Elizabeth) clk h 27 Walnut
" F Lewis jr (A Mabel) shipper h 102 Park
" George W (Mildred A) clk Whitman Mills h 43 Newton
POPE HARRY L Representing The Mutual Benefit Life Ins Co of Newark N J 12 Clifford Building 20 Market Tel Bell 1866 h 10 Fort Fairhaven Tel Bell 3076-R See page 37
" Lois wid James bds 17 Fielding
" Lucy F bds 27 Walnut
" Peter pntr bds 1225 Pleasant
" Stanton C (Carrie M) mus h 173 State
" Walter W opr bds 17 Fielding
Popella Antone (Victoria) opr h 50 Tallman
Popolnichi Theodore (Genevieve) opr bds 6 Hicks
Popular O (Polycarpo & Costa) weekly newspaper 143 Acushnet av
Poreda Alexander opr b 353 Coffin av
Poremba Antone weaver h 300 Earle
Porfiro Jose opr h 95 Diman
Porraz Joao F (Mary) opr h 73 Nelson
Portas Adeline clk Woolworth's bds 52 Jenny Lind
" Anido (Isabel) h 52 Jenny Lind
" Martha opr bds 52 Jenny Lind
Porter Arthur H (Florence I W) opr h 1286 Pleasant
" Catherine A hkpr bds 92 Bedford
" Charles H (Porter Lumber Co) 212 N Water h at Fairhaven
" Elizabeth clk 808 Kempton and 759 Purchase bds 67 Ryan

PELEG H. SHERMAN 505 COUNTY ST.
FUNERAL DIRECTOR AND EMBALMER
OFFICE PHONES Bell 690-W Auto, 1305
RESIDENCE PHONES Bell 690-R. Auto, 1306

Squire S. Davis Co. DISTRIBUTORS OF Franklin MOTOR CARS
Tel. Bell 874 253 UNION STREET

Porter
" Emily clk 759 Purchase bds 67 Ryan
" Emma A wid C Herbert h 74 Morgan
" Florence A asst bkpr 96 William b at Fairhaven
" Henry R (Theresa R) stockmn 592 Pleasant h 46 Willard
" Herbert D clk 212 N Water bds at Fairhaven
" James F (Jeanie) (C O Foster & Co) 33 Masonic bldg h 92 Mt Vernon
" James P clk P O h at Fairhaven
PORTER LUMBER CO (Charles H Porter) 212 N Water Tel Bell 4005
" Mary restr 7599 Purchase and bakery 808 Kempton h 67 Ryan
" Wm bkpr First Nat Bank h at Fairhaven
Porth Frederick P (Ellen) glassctr h 21 Griffin
Portlance Albert weaver bds 1498 Acushnet av
Portnoy Abraham student bds 1603 Acushnet av
" Bessie clk b 1603 Acushnet av
" Isaac furn 1609 Acushnet av 1603 do
" Israel clk 1609 Acushnet av bds 1603 do
" Julius student bds 1603 Acushnet av
" Simeon J (Eva) jeweler h 21 Reynolds
" Sophie bkpr 309 Acushnet av b 1603 Acushnet av
Portugal Joaquim (Rose) opr h 82 Phillips av
Portuguese American Grocery and Provision Co Inc George P Furtado Pres M P Arruda treas 91 Grinnell
" Baptist Mission Frank C B Silva pastor 69 Thompson
" Publishing Co Charles N Serpa pres Joaquim Oliveira sec Wm F Desmon treas Eugene Escobar mgr 176 Acushnet av
PORTUGUESE VICE CONSULATE Dr Antonio Madureira C Castro Vice Consul 555 Pleasant
Posiviata Helen opr h 2057 Purchase
Pospisil Joseph spinner bds 301 Belleville rd
Post Alfred bds 3 Austin ct
" Caroline wid John W h 326 Middle
" Fred W lab h 163 Grinnell
" Harry rope maker b 326 Middle
" Ida M rope maker bds 326 Middle
POST OFFICE George L Olivier Postmaster Pleasant between Elm and Middle Tel Bell 430
POST OFFICE PHARMACY Wm J Feeley Manager 686 Pleasant Tel Bell 8078
POSTAL TELEGRAPH-CABLE CO Milton M Zeman Manager 79 William Tel Postal
Posurata Helen opr h 2057 Purchase
Poswiata Roch opr bds 12 Tallman
Pote Alexander carp bds 94 S Sixth
Potecki Michael opr bds 2 Hicks
Poteonteck Michael (Mary J) copper wkr h 28 Washburn
Poterala Stanislaw (Antonina) opr h 25 Ashley
Pothier Albert (Alida) North End Laundry h 183 Austin
" Antoinette drawer in bds 75 Clifford
" Aubrey J student bds 175 Purchase
" Aurora opr bds 75 Clifford
" Edward (Lena B) mayor's chauf h 931 Pleasant
" Emma opr bds 86 Nye
" E Ernest mgr 1066 County h 183 Austin
" Hormidas opr bds 515 N Front
POTHIER JOSEPH A (Josephine) Monumental Works 305 Mt Pleasant h 183 Austin Tels Auto 1637 Bell 1074-3 See page 52
POTHIER JOSEPH C (Louise C) Physician 177 Purchase Tels Bell 2370 Auto 5630 h 175 do
" Mary (Rose) drawer in bds 75 Clifford
" Ovide (Marinda) spinner h 75 Clifford
" Saul (Mary R) opr h 515 N Front

Lunds Corner Auto Supply Store PIERCE BICYCLES
BICYCLE SUPPLIES AND REPAIR 2147 Acushnet Ave. Tel. Connection

AKIN-DENISON CO. 231 Union St., 129 Cove St. 1218 Acushnet Ave. Walnut, cor. Water
Paints - Oils - Varnishes - Brushes

Mr. & Mrs. Frank E. Francis Undertakers and Registered Embalmers
MOTOR AND HORSE DRAWN SERVICE
DAY AND NIGHT CALLS ANSWERED
100 BONNEY
Tels. Bell 5424 and Bell 2996M.

SPOONER
836 PURCHASE STREET
MUSIC DEALER
PIANOS AND PLAYERS
PHONOGRAPHS AND RECORDS

Pothier
" Virginia wid Alexander hkpr h 86 Nye
" Wilfred (Mary L) loomfixer bds 245 Sawyer
" see Potter
Pothaj Stanley (Frances) opr h 353 Coffin av
Potkig Paul (Annie) weaver h 10 Nye
Potla Josephine Mrs opr h 6 Fulton ct
" Peter (Catherine P) opr h 427 S Front
Potomska Mills Corp Wm A Devoll treas cotton gds mfrs 366 S Front
Potonescha John fixer h 452 Belleville av
Potter Alberto L (Louise) bkpr 5 Cannon h 31 Richmond
" Alexander (Gladys) cook bds 1049 County
" Alice N wid Wm W h 1 Anthony
" Carrie H wid James h 1031 Potter
" Charles W H h 47 Chestnut
" Clarence N (Mary) asst eng Gosnold Mills Co h 44 Fruit
" Daniel Y (Sadie) cable splicer 688 Pleasant h 183 Chancery
" Edward E F (Ellen) bkpr 693 Purchase h 100 Summer
" Edwin L bds 9 Cottage
" Edwin L jr (Zaida) gro 114 Dartmouth h 9 Cottage
" Emma F wid George b 99 Florence
" Fred M (Florence) clk 163 Pleasant h 113 Sycamore
" George H (Jennie L) (Perry Jenney & Potter) 222 Union rm 403 h at Smith Mills
" Harold E (Alida L) clk U St Ry Co b 23 Homer
" Harriet rms 173 Middle
" Hattie wid John W h 37 Arch
" Helen L lawyer 2 Masonic bldg bds at N Dartmouth
" Helen M bkpr 795 Purchase bds 128 Sycamore
" Henry rem to Nantucket
" Holder bds 353 Hillman
" Isaac E (Edith) pntr h 96 Pierce
" James L (Mary) lab h 11 Jean

Potter
" James Y (Joan) plmbr 55 N Water h 213 Tremont
" John L firemn h 188 Church
" Joseph H cotton classer Manomet Mills h at Fairhaven
" Leon A carp bds 325 Cedar
" Lester A (Elizabeth) asst to asst cashr 101 William h 152 Campbell
" Lester F (Sarah) phys 278 Union h do
" Lydia P sten 674 Pleasant bds 96 Pierce
" Mabel wid Ernest A weaver bds 42 Junior
" Mabel E drsmkr h 277 Hillman
" Margaret wid Benjamin fur finisher 758 Purchase h 9 Linden ct
" Mary Mrs h 332 Cottage
" Mary wid James L h 11 Jean
" Mary A Mrs bds 250 Allen
" Mary A Mrs bds 403 Union
" Myra W h 55 Hill
" Nellie C sten 226 Union h at South Dartmouth
" Robert lab bds 34 High
" Robert W (Mary) cafe 50 and 52 N Water h 323 Cottage
" Roger W photo bds 31 Richmond
" Sadie bkpr 742 Acushnet av b 325 Cedar
" Thomas (Hannah) boiler mkr h 1445 Pleasant
" Thomas A (Flora) sales h 325 Cedar
" Thomas E (Agnes R) stm ftr h 34 High
" Walter C (Laura S) wire miller h 242 Brownell
" Wm B clk 1020 Purchase bds 1031 County
" Wm E awning mkr 35 Com h at Fall River
POTTER WILLIAM F (Gertrude A) (William F Potter & Co) Corner Union and Front h 27 Arnold place
POTTER WILLIAM F & CO (William F Potter) Wholesale Grocers Corner Union and Front Sts Tels Bell 76 Automatic 1376 See page 33

John J. Duggan SLATE AND GRAVEL ROOFING
90 BEETLE, NEW BEDFORD
Bell 5188—Auto 2822.
The Roofs That Never Wear Out

D. L. Hathaway & Son
27 CENTRE STREET. Tel. Bell 1511
Builders

Potter
" Wm H (Dagmar) yard cond h 74 Parker
Potts Amanda S dom bds 16 Anthony
" Hannah spinner bds 192 Bellville rd
" Thomas A (Edith) mach h 290 Sawyer
Potvin Albert J buyer 182 Union h 154 Mt Pleasant
" Albina opr bds 151 Tinkham
" Edmond lab h 275 N Front
" Ernest yarn boy 605 E French av h 30 Emma
" Eugene (Exilda) boilermkr h 30 Emma
" Francis opr bds 151 Tinkham
" Joseph (Eva) baker h 27 Viall
" Joseph lab h 4 Blackburn
" Joseph (Salina) opr h 91 Hathaway
" Louis opr bds 151 Tinkham
" Marie A tndr 605 E French av bds 85 Valentine
" Meride J (Mananna) quiller 605 E French av h 85 Valentine
" Napoleon opr h 151 Tinkham
" Napoleon (Rose) speeder tndr h 4 Blackburn
" Pamelia opr bds 151 Tinkham
" Peter opr bds 275 N Front
" Charles (New York Fruit Co) h 150 Tallman
Poulette George garage 388 N Front bds 384 do
" Loranzo (Mathilda) battery rpr 218 Nash rd h 356 Bowditch
" Louis (Rose) batteries 218 Nash rd h 362 Bowditch
Poulin Adelard opr bds 333 N Front
" Albert F bldr h 94 Nye
" Albert F wall paper 1250 Purchase h at Fairhaven
" Albert L opr bds 333 N Front
" Amazelie opr bds 94 Nye
" Arthur J (Rose) carp h 96 Nye
" Francois X h 88 Holly
" George (Eva) opr h 132 Bullard
" Louis (Josephine) lab h 831 Acushnet av
" Louise opr bds 94 Nye
" Mary hkpr bds 1848 Acushnet av
" Nettie h 333 N Front
" Philbert (Annie) bldr h 124 Central

Poulin
" Philippe (Georgianna) opr h 297 Coffin av
" Rudolph opr bds 364 N Front
" Wilfred (Malvina) weaver h 364 N Front
Pouliotte Napoleon clk 1380 Sawyer bds 44 Beetle
Poulos Louis opr bds 1108 Acushnet av
" Nicholas restr 5 Bentley bds do
" Stegos conf 1145 Acushnet av bds 95 Beetle
Poulton James T firemn bds 42 Irvington
" John lab bds 42 Irvington
" Katherine opr bds 42 Irvington
" Margaret dom bds 42 Irvington
" Mary opr bds 42 Irvington
" Thomas J opr h 42 Irvington
" Wm weaver bds 42 Irvington
Poulyna John opr bds 38 Ashley
" Thomas J opr h 42 Irvington
Pounder Matthew (Alice) changer over h 461 Coggeshall
" Wm (Annie) carp h 155 Branscomb
Pourdain John opr 131 Court bds 106 S Second
Poutre Oscar mach 668 Acushnet av bds 177 Weld
Powell George E (Martha M) iron wkr h 69 Walden
" John clk h 920 Pleasant
" John opr h 441 Sawyer
" John A bds 147 William
" John H fght clk 590 Acushnet av h 920 Pleasant
" John L (Mary V) ins agt 908 Purchase rm 403 h 106 Oak
" John W (Eliza) lab h 296 Tinkham
" Roy (Annette) bootblk 83 William h 410 Kempton
Power George H (Maud M) (Power & Desmond) h 228 Hawthorn
" Jane Mrs h 480 Bolton
" & Desmond (George H Power, Joseph C Desmond) clothing 67-69 William
Powers Alfred h 282 N Front
" Alice bds 92 S Sixth
" Alton E clk 1007 Acushnet av bds 138 Campbell

Brown & Poole
Chapman Bldg. 688 PLEASANT ST. Tel. Bell 3415.
ARCHITECTS AND APPRAISERS

WORDELL & McGUIRE CO.
CLOTHING AND FURNISHINGS FOR DAD AND HIS LAD
773 PURCHASE STREET At The Sign of the Street Clock.

Powers
" Andrew E (Julia) restr 272 Coggeshall h 13 Grandfield
" Bartholomew (Brigham St Garage) 30 Brigham bds 80 Oak
" Ellen opr bds 64 Winsor
" Ellen Mrs h 64 Winsor
" Glenn E clk bds 138 Campbell
" Hannah bds 80 Oak
" James T (Odilla) fore Oneka Mills h 155 Bowditch
" Jane opr bds 64 Winsor
" John (Jane) twister h 17 Concord
" John F (Mary) opr h 62 Kenyon
" John F (Mary A) weaver h 88 County
" Joseph M (Florence) mtrmn U St Ry Co h 137 Query
" Joseph W (Ruth) moulder 41 Front bd 350 Allen
" Julia restr h 13 Grandfield
" J Francis Mrs (O'Neill) 262 Union h 2 Seventh
" Katherine wid Patrick h 80 Oak
" Margaret wid John h 155 Bowditch
" Mary clk bds 80 Oak
" Mary Mrs h 144 Division
" Mary A bds 64 Winsor
" Mary E clk 185 Union bds 80 Oak
" Michael lab bds 64 Winsor
" Milton L (Marguerite) mach h 390 Union
" M Joseph (Florence mtrmn h 137 Query
" Patrick H (Edith) fore h 103 Oak
" Philip A (Mary) janitor Phillips av sch h 331 Cedar

POWERS ROBERT W, Distributor of Hudson Motor Cars 501 County New Bedford, 134 Broad Prov R I 133 Pocasset Fall River See page 5

Pownla John (Anna) opr h 33 Washburn
Poyant Bertha opr bds 78 Eugenia
" George (Angelina) opr h 78 Eugenia
Poyerd Albert (Esther) spnr h 93 Merrimac
" James (Stella) opr h 42 Jenkins
Prachnick Frank (Rosie) carder h N side England
Praeda Anna opr bds 261 Coggeshall
" Antone pool 106-108 County h 15 Nye
" Antonio (Armenda) opr h 191 Belleville av
" Antonio (Maria) opr h 2221 Purchase
" Augustino (Maria) opr h 551 Mitchell
" Camille opr h 153 Belleville av
" Clara Mrs opr h 273 S Front
" Domingos (Persi) opr h 1 Beetle ct
" Drucilla Mrs hkpr h 115 Cedar Grove
" Emily opr bds 14 Beetle
" Frank (Mary) carp h 18 Stackhouse
" Frank opr bds 100 S Sixth
" Joseph (Julia) opr h 25 Mitchell
" Joseph opr h 15 Holly
" Lucy clk bds 57 Bay
" Manuel opr bds 15 Bullard
" Manuel S (Maria) drill wkr h 57 Bay
" Maria opr bds 25 Mitchell
" John (Maria) opr h 14 Beetle
" Jose (Mary) opr h 237 Coggeshall
" see Perry
Prairie Arcade W (Lillian) wvr h 275 Shaw
Praisner Joseph (Louisa) opr h 19 Cox
Praizner John (Mary) opr h 23 Viall
" Joseph (Antoinette) opr h 23 Viall
Praray Ann E wid Charles W h 58 Court
" Mabelle E sten bds 58 Court
Pratt Charles A (May D) pres New Bedford Legal Aid Soc and phys 60 Orchard h do
" David D (Marjorie) phys 118 Cottage h do
" Esther M weaver h 85 Thomas
" Florence A asst regr of probate Court House h at Taunton
" George S (Cynthia) toymkr h 2405 Acushnet av
" Hannah weaver bds 190 Maxfield
" Helen M tchr Middle st sch bds 483 County
" Herbert C shipper 874 Purchase h at Dartmouth

DUPUIS PIANO CO.

PAINT and HARDWARE
Bell Phone 4233.
NORRIS
738 PLEASANT ST.
Opp. New Hotel.

Pratt
" John D student bds 60 Orchard
" Leon (Mary) weaver h 214 Coffin av
" Leon S (Sarah) opr h 170 Irvington
" Louis tinsmith 55 N Water h at Dartmouth
" Louise bds 60 Orchard
" Sarah F tchr J B Congdon sch bds 6 Green
" Walter F (Elsie) fore 474 Acushnet av h 76 Willis
Pray Roland G clk 11-15 N Sixth h 235 Tremont
Preece Ernest presser wkr 668 Acushnet h 19 Seventh
" John (Jennie) gardener h 310 Park
Prefontaine Joseph rem to Fairhaven
" L Philippe (Valedo E) clk 1138 Acushnet av h 247 Bowditch
" Michael variety 1972 Acushnet av h do
Pregania John (Cecile) opr h r 438 S Second
Preszner Joseph (Kunda) opr h 103 Jouvett

PRELL J Wm (Mary W) (W E Tobey & Co) 105 William rm 37 h 95 Sycamore

Prenda Joseph C (Fannie) opr h 1 Maiden lane
" Manuel (Rose) clk h 52 Collette
" Manuel C (Isabelle) yardman h 2 Hyacinthe
Prentiss Annie I wid Frank h 38 Page
" Chester L (Helen) glass cutter h 1 East Durfee
Prescott Albert opr bds 137 Acushnet av
" Annie Mrs h 18 Cleveland
" Bryant student bds 30 Seventh
" Eva E opr bds 18 Cleveland
" George A (Margaret) lab h 211 State
" George E lab bds 211 State
" Henry D (Esther)) phys h 26 Grove
" Ida wid Charles D h 52 Ash
" Madeline D clk Manomet Mills bds 27 Thompson
" Margaret S wid Thomas K h 53 Rivet

PRESCOTT OLIVER (Helen) (Crapo, Clifford, Prescott & Bullard) Lawyers, 6 Masonic Bldg and Pres 693 Purchase h 30 Seventh
" Oliver jr student bds 30 Seventh
" Thomas L (Madeline) opr h 27 Thompson
" Wm C student bds 30 Seventh
Presnor Frank (Julia) weaver h 39 Washburn
" Peter shoewkr bds 39 Washburn
Press Charles (Lottie S) opr bds 414 Orchard
" Ernest S (Clara) mgr 570 County bds 1377 Tremont
" Frank clk Mercury bds 95 Bonney
" Gladys clk 216 Cottage b 95 Bonney
" Lottie C h 95 Bonney
Pressman Henry weaver h 361 Aquidneck
" Walter F (Henrietta) stage mgr 249 Union h 418 do
" Walter R clk b 418 Union
Presto Restaurant Arthur Fruligos mgr 1136 Acushnet av
Preston George (Margaret) opr h 59 Roosevelt
" Walter sales bds 418 Union
" Walter F (Henrietta) stage mgr 251 Union h 418 Union
" Wm opr bds 59 Roosevelt
" Wm J frt clk 590 Acushnet av bds 651 Union
Prevost Alfred (Eva) baker 706 Purchase h 330 N Front
" Joseph (Lea) second hd h 115 Bullard
" Joseph (Malvina) wvr h 74 Division
" Joseph (Mary) opr h 1 Gifford
" Moise D (Albina) mgr 555 Pleasant rm 6 h 495 Coggeshall
" Philip J mech 1558 Purchase bds 94 S Sixth
" Realty System Moise D Prevost mgr 555 Pleasant rm 6
Prevey Fred lab bds 162 Nash rd
" Roger student bds 115 Bullard
Priaulx Peter (Sarah) h 177 Arnold
Price Anna hwkr bds 26 Griffin
" Catherine A waitress h 10 Bedford
" Charles R (Elizabeth T) treas 693 Purchase h 16 Arnold pl

The Royal Sheet Metal Co. :: Expert Radiator Repairing
309 Acushnet Avenue, Tel. Bell 911
Sheet Metal Work and Roofing of Every Description
and Automobile Sheet Metal Work
All work called for and Delivered

Slocum & Kilburn
23-27 N. Water St. Tels. Bell 5100-5101 Automatic 1162
Mill Supplies
Electrical Supplies

G. H. T. Brown & Co. ELECTRICAL CONTRACTORS
ELECTRIC APPLIANCES
FIXTURES & SUPPLIES
OPP. NEW HOTEL Tel. Bell 509.

TAIT BROS. VENETIAN ICE CREAM
ORDER DRY PACKED FOR PARTIES AND SOCIALS
103 FRONT STREET Both Phones

Price
" Edmund T rem to New York City
" Edward L (Evelyn) cond h 212 North
" Ernest C chauf bds 2193 Acushnet av
" Grace E bds 172 Austin
" Henrietta h 197 Mill
" James E (Laura) opr h 256 Cedar Grove
" John (Celia) fitter h 172 Austin
" John J (Jennie) lab h 56 Beetle
" John J (Molly) opr h 61 Reynolds
" Margaret vistor 12 Market b 16 Arnold pl
" Mary M maid 385 County
" Mary S wid George H h 38 Campbell
" Mildred I home finder New Bedford Children's Aid Society bds 26 Seventh
" Nora wid bds 60 Babbitt
" Ralph K (Mabel) sales 60 S Water h 31 Jenny Lind
Prickett Madaline bds 66 Spring
Pridack Michael (Mary) opr h 126 Cedar Grove
Priestly Christ (Mary) waiter h 6 Bonneau
Prifogle George Edward (Agnes) hkpr police dept h 143 Robeson
Prihoda Frank wvr h 152 Tallman
" Frank jr opr b 152 Tallman
Primeau Alphire opr bds 72 Ruth
" Donat opr bds 72 Ruth
" Ernestine Mrs h 72 Ruth
" Josephine opr h 2053 Purchase
Prince Edmond (Jane) wvr h 546 N Front
" Ferdinand (Margaret) third hd h 85 Hathaway
" Joseph (Delia) barber 1009 S Water h 18 Viall
" Joseph jr opr bds 18 Viall
" Laurence L cotton broker bds 583 Purchase
" Martin opr bds 19 Belleville av
" Nestz lab bds 326 Ash
" Paul B mgr 753 Purchase h at Providence R I
" Sidney (Maude H) sales h 30 Keen
Pring Olivia Mrs mlnr 999 S Water h 276 Dartmouth
" Robert E (Annie) overseer Wamsutta Mills h 79 School
" Robert E jr (Olivia) canvasser bds 276 Dartmouth

PRINT SHOP THE (Allan W Crowell and Howard E Odiorne) Commercial Photographers, Blue Printing, Photostating, Amateur Developing, 654 Pleasant Tel Bell 1573 See page 61

Prior Esther opr bds 36 Salisbury
" John (Honorah) variety 93 Ruth h 36 Salisbury
Pritchard Thomas opr bds 61 Princeton
Prolouski Joseph (Rosa) opr h 16 Hicks
Procaps Nicholas waiter bds 29 Clark
Proctor Edwin second hd h 13 Social
" John (Anna) h 8 Harmony
" Joseph (Emma) blcksmth h 27 Potter
" Richard (Amelia) mule spnr h 24 Viall
" Richard (Sarah A) dept mgr 231 Union h 895 Rockdale av
" Sarah wid Benjamin bds 27 Potter
Provenca Joseph h 23 Acushnet av
Progress Confectionery Co (Nicholas K Parendelis) 298 Acushnet av
Prokifka Nellie wid h 25 Wahburn
Protami Joseph auto supplies 1784-1786 Purchase bds do
Proten Leon J (Annie) mason h 128 Arlington
Protz Frank rem to Boston
" John M (Annie C) drillwkr h 477 Acushnet av
Proudfoot Harry (Vina) wvr h 35 W French av
Proulx Adelard opr bds 47 Holly
" Alma F Mrs spinner bds 1587 Purchase
" Anna M bds 141 Phillips av
" Arthur rem to Malden
" George L opr 688 Pleasant h 369 State
" Hector A pntr h 1792 Purchase

"Exide" BATTERY SERVICE
Giant Storage Battery Co. 498 County St., New Bedford
Telephone 4180

Steiger Dudgeon Co. NEW BEDFORD, MASS. Telephone 82
The Quality-First-Store

PROULX HENRY J (Alma) Undertaker 1897 Purchase h 1899 do Tel Bell 5330 Auto 2105
" Henry W (M L Proulx & Sons) bds 50 Bedford
" John (Mary) h 428 Purchase
" Joseph (Annie) mach h 47 Holly
" Joseph weaver h 219 Hathaway
" Leo P (M L Proulx & Sons) bds 50 Bedford
" Louis (Louise) pntr h 70 Ruth
" Marie L druggist 163 Acushnet av and (M L Proulx & Sons) h 50 Bedford
" M L & Sons (Marie L, Leo P and Henry W) ice cream mfrs 2 Wing
" Peter tmstr h 1625 Purchase
" Peter F (Emma E) chauf h 124 Parker
Provencal Emelie wid Ovila h 9 Bullard
" Eva opr bds 9 Bullard
" Florence opr bds 9 Bullard
" Theodore (Flora) butcher bds 350 Sawyer
Provencher Achille opr h 17 Adams
" Dennis (Malvina) opr 45 Milford
" Fadia (Aurore) opr h 10 Milford
" Florida Mrs opr bds 42 Princeton
" Hormidas (Melina) opr h 106 Tinkham
" Hortense bds 10 Milford
" Jules opr bds 42 Princeton
" Onesime (Virginia) weaver h 442 Sawyer
Provision Clerks' Benefit Association 588 Pleasant
Provost Albert cond N Y, N H & H bds 82 Nye
" Albert L barber 1145 Purchase bds 411 Pleasant
" Arthur J (Eva) wvr bds 391 Bowditch
" De Forest (Delia) h 161 Central
" De Forest waiter bds 411 Pleasant
" Delia wid Austin clk 1119 Acushnet av h 82 Nye
" Edna M clk 518 County bds 102 Merrimac
" Edward opr bds 82 Nye
" Eugene (Mr & Mrs Eugene Provost) h 411 Pleasant
PROVOST EUGENE Mr and Mrs (Eugene and Marguerite Provost) The Up-to-Date Barbers First Class Work Union Shop 1145 Purchase Tel Bell 4565
" George elect 1360 Acushnet av h 161 Central
" Henry U S A bds 161 Central
" Henry J (Blanche) (Provost & Knechtel) h 497 Sawyer
" Israel photo bds 161 Central
" Laura E mgr 758 Purchase rm 3 bds 391 Bowditch
" Lawrence (Evelyn) weaver bds 356 Bowditch
" Leonel cond U St Ry Co bds 391 Bowditch
" Louis opr 131 Court bds 988 S Water
" Marguerite Mrs (Mr and Mrs Eugene Provost) hairdresser h 411 Pleasant
" Raoul G (Florence) phys 119 Hillman h do
" Sadie dom bds 179 Weld
" Similien (Leonine) loom fixer h 391 Bowditch
" Victor waiter bds 411 Pleasant
PROVOST & KNECHTEL (Henry J Provost Alfred H Knechtel) Plumbers 520 County Tel Bell 5273
Proza Manuel opr bds 42 Thompson
Prudencio John M shoe rpr 110 Rockdale av h 42 Stephen
Prudential Insurance Co The of America Henry L Mackie supt 96 William rm 208
Prudhomme Andrew lab bds 814 First
" Emanuel (Anna) fixer h 22 Ashley
" Ovila (Bertha P) U S A h 814 First
Prudik Frank (Fannie) weaver h 152 Tallman
Pruneau Andre (Rose) opr bds 122 Middle
" Delphis opr bds 175 Phillips av
" Georgianna opr bds 274 N Front
" John B jr (Yvonne) mtrmn U St Ry Co h 171 Weld
Przastek John (Mary) opr h 40 Washburn
Przbyla Henry (Annie) opr h 17 Fulton ct

AUTO WASHING? TAXI? Call 107
RELIABLE AUTO WASHING & TAXI CO. 19-23 Mechanics Lane

WASHBURN Dependable Textile Specialties
WOODWORKING
"PERFECTION" SHELL ROLLS | "KORE-LOKT" PIN BOARDS | "WASHBURN" WOOD TOP ROLLS
224-228 NO. WATER ST. Bell 202.
WASHBURN STORE SERVICE
Store Planning
Fixture and Show-Case Builders

Przbyla
" John (Katherine) weaver h 50 Kenyon
" Mary A opr bds 17 Fulton ct
" Stanley (Mary) opr h 17 Fulton ct
Przybysrewski Frank (Helen) weaver h 11 Adams
Przybyszewski Wladyslas (Cora) opr h 36 Deane
Przychik Adam (Anna) opr h 833 Acushnet av
Przygoda Joseph (Nellie) opr h 101 Phillips av
Przywicoski Wladslaw (Salome) wvr h 7 Holly
Psecanna Casamena band boy 605 E French av h at Fall River
PUBLIC LIBRARY William corner Pleasant, branches Weld sq and Blackmer cor S Water
Puchclopek Anthony (Anna) weaver h 68 Delano
Pucisna Michael (Rose) opr 132 Cedar Grove
Puente Arigel (Incarnacao) opr h 89 Purchase
Pullen Elizabeth weaver h 12 Woodlawn av
Pulsifer A Estelle instr 30 Cannon bds 34 S Sixth
Punch Mary Mrs hkpr h 202 State
Punchard James (Lillie) opr h 2739 Acushnet av
" Mariane wid Spencer bds 2739 Acushnet av
Punschuh John F (Martha) loom fixer h 125 Reynolds
Purcell Bridget wid James h 42 Rounds
" John J (Mary) opr h 51 Vine
" Mary maid bds 42 Rounds
" Mary M maid 81 Cottage
Purdy Fred opr h 45 Columbia
" Myrtle Mrs opr h 45 Columbia
PURE OIL CORP Sumner E Gifford Treasurer and Manager Pennsolene Gasolene 147 Middle Tel Bell 4037 and 929 Kempton
Puritan Confectionery Co (Eustratios Zavias, Nicholas Chagaruly) 1530 Acushnet av

Puritan
" Grocery Co 1073 Purchase (for complete list see business directory)
Purrington Charles H (Alice C) clk N Y N H & H h 166 Park
" Edward E glass ctr bds 147 Arnold
" Emma Mrs hkpr bds 269 Cedar
" Francis G prsnn Mercury bds 147 Arnold
" Frank H (Annie C) adv designer 107 Summer h do
" George F safe deposit dept 101 William h at Mattapoisett
" George F jr safe deposit dept 101 William h at Fairhaven
" John G (Susan C) drill wkr h 147 Arnold
" Ralph F adv mgr 794 Purchase h 206 Maple
Purta Jose opr bds 213 Belleville av
Putnam Arthur C (Belle L) chief eng Nashawena Mill h 378 Cottage
" Catherine waitress bds 5 Park pl
" Edward R (Margaret) shoe ctr h 270 North
" Mary C Mrs nurse Board of Health h 125 Hillman
" Mary E wid Wilbur A h 119 Kempton
" Ralph (Mary) phys h 125 Hillman
Putz Albert (Nina) clk 25 High h 70 Sycamore
" Annice Mrs laundress h 18 William
" Daisy L sec 5 Masonic bldg bds 18 William
" Gladyce bds 18 William
" Nina R clk 862 Purchase h 70 Sycamore
Pyard Edward (Anna) weaver h 88 Sagamore
Pye Albert Edward bds 44 W French av
" George (Jennie) chauf bds 40 Cove
" Henry (Alice A) loom fixer h 10 Lucas
" John S (Anna) h 1082 Acushnet av
" John T (Annie J) variety 40 Cove h do
Pykos Henry F (Stanistowa) Eng 7 h 93 Purchase
Pykosz John (Mary) opr h 53 Rivet
" Walter (Annie) police h 93 Purchase

M. F. Rezendes, Jr. PAINTING and DECORATING CONTRACTOR
381 COGGESHALL Tel. Bell 4830, h do
Also Prop Crescent Bowling Alleys 947 Acushnet av.

GENERAL CONTRACTORS
GENERAL ENGINEERING & CONSTRUCTION CO.
S. A. S. ZIROLI, Engineer
Bell Phone 180.
Office Five Cent Savings Bank Bldg.
New Bedford, Mass.

Pyne Annie Mrs bds 212 State
" Catherine wid James h 313 Earle
" Harry bds 212 State
" Helen opr bds 313 Earle
Pyteraf Annie Mrs variety 538 N Front h do
" Joseph opr bds 212 Cedar Grove
" Lawrence (Annie) h 538 N Front
" Michael (Tecla) opr h 212 Cedar Grove
" Peter (Nellie) opr h 62 Kenyon
" Walter auto wkr bds 202 Cedar Grove
Quadros Domingos J (Marie) tailor h 114 Fair
QUADROS ELIZABETH C Dry Goods, Variety, 66 Dartmouth Tel Bell 1955 h 70 do
" Manuel (Constance) opr h 23 Bourne
" Manuel S (Elizabeth C) clk bds 70 Dartmouth
" Theotonio (Antonia A) mason h 24 Independent
Quail Hugh (Sarah) opr h 58 Jouvett
" James (Margaret) opr h 486 Rivet
" Mary winder tndr bds 1 Thatcher
" Nora opr bds 1 Thatcher
Quaker Inn (Beatrice Walmsley) treas and mgr 284 Union
Quapp John (Amelia) carp h 87 Topham
Quardos Domingos de opr b 13 Bliss
Quaresma Manuel F h 161 Acushnet av
Quattrucci Gaetano (Argi) mason h 2231 Purchase
" Pasquale mason bds 2231 Purchase
Queen Harry (Rose) kitchen furngs 1075 S Water h 52 Fair
" Henry (Elizabeth) real est 445 Purchase h do
" Hyman S student b 445 Purchase
" James (Kate) lab h 81 Mosher
" James (Rose) sales h 526 Purchase
" Louis (Sarah) optician 38 Madison h do
" Max optometrist 54 Fair h do
" Samuel (May) clk 1075 S Water bds 872 First
Quendra Joseph (Antonia) opr h 472 S Water
Quentin Emily wid Joseph h 193 Hersom
" see Quintin
Querin Defter (Feride) variety 889 Purchase h 203 Sawyer
Queripel Benjamin (Annie) sawyer h 747 Belleville av
" Manuel driver Holmes wharf bds 747 Belleville av
" Theodore lab r 212 N Water bds 747 Belleville av
Query Alphonse jr student bds 1814 Acushnet av
" Alphonse J clk 1755 Acushnet av 1814 do
" Block 870-876 Acushnet av
" Ernest lab bds 51 Nye
" Ernest H (Lucy) (Ernest H Query & Co) h 119 Rounds
QUERY ERNEST H & CO (Ernest H Query, A M Bessette) Druggists 352 Kempton Tel Bell 70026 and 1755 Acushnet av Tel Bell 70090
" Frank chauf bds 747 Belleville
" Joseph (Rose) clk h 51 Nye
" Leo J clk 354 N Front bds 51 Nye
" Walter clk 1427 Acushnet av bds 51 Nye
Quesko Catherine wid Wm bds 354 Mill
" Wm H (Fannie) clk 145 Arnold h 38 Rounds
Quigley James E (Lillian) mtrmn U St Ry Co h 152 Adams
" Theresa tchr bds 214 Tinkham
" Thomas F (Katherine) second hd h 214 Tinkham
Quill Charles A lab h 16 McMurray ter
" Edward S opr bds 16 McMurray ter
" Timothy F (Margaret) tmstr h 5 Austin
Quillo Frank (Anna) opr h 3 Mitchell
" Mary opr h 3 Mitchell
Quinin George H janitor h 12 Bentley
" Margaret opr bds 12 Bentley
" Mary E hkpr 12 Bentley
Quinlan Edward C elect h 334 Cedar
" John J (Katherine A) buyer 182 Union h 72 Park
" Mary C student bds 334 Cedar

NEW BEDFORD BOTTLING CO.
NEW BEDFORD, MASS.
Manufacturers and Bottlers of
MINERAL SODA WATERS
Bell 696 — Telephones — Auto. 5597

KINYON'S COMMERCIAL SCHOOL
WILL FURNISH YOU OFFICE HELP FREE
DUFF BLDG., Cor. William and Pleasant Sts., NEW BEDFORD, MASS.

JOHN E. W. HANDFORD 274 Sawyer Street - - New Bedford, Mass.
Tels. Bell 1038 Auto 4666 Dealer in COKE & COAL ALL ORDERS PROMPTLY ATTENDED TO
BERNICE COAL A SPECIALTY

John B. Ricard CONTRACTOR BUILDER
Electric Floor Surfacing
58 MIDDLE ST., Tel. Bell 2776. CABINET MAKER, JOBBING.

Quinlan
" Matthew (Bridget) firemn h 26 Thompson
" Thomas F sales 1386 Purchase bds 334 edar
" Thomas J (Margaret) napper h 334 Cedar
" Wm elect 744 Pleasant h 334 Cedar
Quinn Annie T bkpr A P Co bds 97 Willis
" Edward (Mary) lab h 237 State
" Elizabeth nurse h 90 Atlantic
" Ellen F opr bds 237 State
" Francis clk bds 110 Fruit
" James (Catherine) hlpr 5 Cannon h 81 Mosher
" James P clk 1946 Purchase bds 367 State
" John (Margaret) h 24 Juniper
" John A carrier P O h 169 Merrimac
" Joseph gardener 156 Bedford
" Joseph B water tndr bds 367 State
" Joseph P chauf bds 30 Acushnet av
" Margaret wid Peter h 30 Acushnet av
" Martin (Annie) oiler 5 Cannon h 89 Mosher
" Mary bkpr 1592 Acushnet av h 169 Merrimac
" Mary insp 605 E French av bds 237 State
" Mary wid Peter h 907 County
" Mary A opr bds 237 State
" Mary V wid h 110 Fruit
" Michael clk 58 Adams h 97 Willis
" Michael (Elizabeth T) watchmn 214 S Water h 103 Rockland
" Patrick h 488 Union
" Thomas clk bds 97 Willis
" Thomas clk Swift & Co bds 30 Acushnet av
" Thomas (Helen) chf eng N E Oil Refining Co h 110 Fruit
" Thomas J (Margaret C) died April 1 1921
Quinnan Agnes opr bds 11 Reynolds
" Catherine F wid John h 11 Reynolds
" Margaret opr bds 11 Reynolds
Quinnin Thomas F (Mary) h 211 Weld
" William C doffer bds 104 Austin
Quintal Adeline opr bds 88 Belleville rd
" Angelina opr bds 88 Belleville rd
" Frank opr bds 88 Belleville rd
" John (Mary) opr h Bonin
" John (Sophia) opr h 97 Phillips av
" John opr bds 88 Belleville rd
" John opr bds 27 Nash rd
" Joseph (Mary J) opr h 88 Belleville rd
" Manuel (Mary) packer h 27 Nash rd
" Virginia opr wid bds 171 Coffin av
Quintana Francisco Mrs bds 82 Sagamore
Quintanilho Antone barber h 310 S Front
Quintin Adelard real est h 56 Nye
" Alfred (Laura) clk 523 N Front h at Sconticut Neck
" Alfred opr bds 182 Weld
" Arthur J (Delina) chauf h 93 Hathaway
" Blanche spooler bds 315 Kempton
" Clara R Mrs milliner h 232 Collette
" Ernest (Quintin & Pare) bds 70 Duncan
" Etienne (Anne) city tmstr h 182 Cove
" Eugene joiner bds 221 Phillips av
" Eva bds 1094 Brock av
" Flora R warper bds 315 Kempton
" Henri (Quisilda) opr h 333 Bowditch
QUINTIN HERMENEGILDE N (Ida) Hardware 1223 Acushnet Av Tels Bell 3644 Auto 2028 and 1681 do h 142 Mt Pleasant Tel Bell 3676-3
" Hormidas (Margaret) h 81 Mosher
" Hormidas A barber 1066 S Water bds 1094 Brock av
" Ida bds 221 Philips av
" Irene D opr bds 1094 Brock av
" Joseph (Delia) opr h 221 Phillips av
" Joseph R pntr bds 193 Hersom
" Leo clk bds 221 Phillips av
" Leo E clk bds 315 Kempton
" Loretta D drawer in bds 30 La France ct
" Louis pntr h 39 Bowditch
" Oliver opr bds 221 Phillips av

Office Phones: Bell 1400; Auto. 2163 Res. Phone: Auto. 2151
FUNERAL DIRECTOR & EMBALMER
PRIVATE AMBULANCE SERVICE
ALDEGE CHAUSSE' - - 386 NORTH FRONT STREET

HIRST THE PLUMBER
PETER THE PIPER
RUFUS THE ROOFER
31-33 N. WATER ST.
WATER SYSTEMS
HEATING AND PIPING
SHEET METAL WORK
TELS. BELL 466, AUTOMATIC 1005.

Quintin
" Oscar J (Clara R) mtrmn U St Ry Co bds 232 Collette
" Rosenna drawer in b 1094 Brock av
" Stanislas tailor 315 Kempton h do
" Theodore O (Ida) clk 1223 Acushnet av h 1683 do
" Wilfred (Lena) clk h 117 High
" Zephir (Sophie) h 78 Duncan
" Zotique (Delia) wvr h 24 Nye
" & Pare (Ernest Quintin, Albert Pare) gros 523 N Front
Quinton Theodore E (Ella) auto rpr 448 Acushnet av h at Fairhaven
Quirk Catherine bkpr 23 N Water bds 24 Seventh
" George E student b 28 Seventh
" George M (Annie) driver Fish Island h 24 Seventh
" James F carp bds 95 Tremont
" John J student bds 24 Seventh
" John W (Winifride) second hd h 176 Coffin av
" Joseph (Rosalma) spinner h 172 Hathaway
" Margaret J h 95 Tremont
" Nellie F clk 185 Union bds 95 Tremont
" Richard opr bds 94½ Hathaway
" Robert (Amy) joiner 94½ Hathaway
" Wilfred clk 61 William h 176 Coffin av
Quissett Mill Edward H Cook treas cotton mfrs 56 Prospect
Quong Sing laundry 8 S Second
Rabezak Neles opr h 10 McGurk
Rabello August (Mary) fishermn h 127 Belleville av
" Manuel (Emma) h 120 Davis
Rabinovitz Jack pedler bds 67 S Sixth
" Louis clk 71 Union bds 67 S Sixth
" Samuel (Anna) (Resevitz & Rabinovitz) 351 S Water h 67 S Sixth
Rabzak Albert weaver h 19 Nelson
Race Frank (Mary) opr h 291 Sawyer
" John upol 230 Union bds 89 Wash
Racette Alphonse (Martha) ldgh 1305 Acushnet av
" Archie barber 102 Bowditch h do
" Edmond U bicycles 970 Acushnet av bds 532 Summer

Racette
" Emil P (Mary) opr bds 171 Bowditch
" Georgianna wid Louis h 532 Summer
" Hector (Rose P) weaver h 811 First
" Louis (Elsie R) opr h 815 First
" Roch (Victoria R) wvr h 811 First
" Wilfred (Alma R) opr h 811 First
Racicot Arthur (Clara) metal wkr 253 Cedar h 131 Hathaway
" Daisy bds 101 Bullard
" Elie S (Rose) real est 101 Bullard h do
" Gertrude clk 101 Bullard
Racine Arthur (Irene) mach h Ashley
" Etelvina opr bd 28 Briggs
" George (Delma) carp h 28 Briggs
" George J millwright h 1616 Acushnet av
" Ida opr h 81 Holly
" Jules (Valerie) fixer h 26 Bullard
" Leo (Delvina) mach h 229 Belleville rd
" Nellie opr bds 81 Holly
" Oscar wvr bds 187 Earle
" Osias fixer h 300 Coffin av
" Winifred J wid Thomas S h 3573 Acushnet av

RACINE RENE (Giard & Racine) Perfect Baking Co 111 Ruth Tel Auto 5522 h 93 Hathaway

Radalieveez Michael (Stanislawa) baker 706 Purchase h 410 N Front
Radazzi Albert (Anna) lab h 4 Wall
Radcliffe Albert (Emma) opr bds 109 County
" James (Emma) bakery & lunch 1710 Acushnet av h 200 Eugenia
" Thomas (Annie) clk 1710 Acushnet av h 202 Eugenia
" Wilfred (Janet)) lunch 1638 Purchase h do
" see Ratcliffe
Radil Antone wvr bds 43 Sagamore
" Arthur opr h 43 Sagamore
" Mary opr bds 43 Sagamore
Radziewicz Raymond (Veronica) wvr h 18 Washburn

LANGLOIS & LECOMTE VIM and NASH TRUCKS
LAFAYETTE and NASH PLEASURE CARS 115 Bowditch St., New Bedford
Tels. Bell 4531—Auto 2187.
REAL ESTATE—2030 ACUSHNET AVE.

Dyers **LEWANDOS** Cleansers
NEW BEDFORD SHOP 77 WILLIAM STREET
TELEPHONE BELL 1203
SHOPS IN ALL LARGE CITIES OF THE EAST

RAE EDWARD J (Lillian) Furniture Repaired and Upholstered—Antiques 427 Pleasant Tel Bell 2677 h 425 do
" Harold G clk bds 2 Merrimac av
" Stephen W (Edith) eng h 13 Spruce
" see Ray
Raeburn Andrew (Sarah O) sec 27-28 Masonic bldg and treas Wamsutta Mills h 112 Cottage
Raffa Nunzio speeder tndr h 55 Hope
Raffael Jesse (Mary) pntr h 28 Bourne
" see Raphael
Rafferty Annie maid 556 County
" Mary F h 102 State
Raffman Joseph (Mary A) dentist 907 S Water h do
Ragin Harry Hebrew tchr 146 Acushnet av
Raiche Arthur P traffic mgr 152 Front h at Fairhaven
" Esther M clk 508 Pleasant bds at Fairhaven
Rainey Henry opr 101 Potomska
" Morton J sales 163 Pleasant h at Minneapolis Minn
Rainford Alfred E (Lillian) carrier P O h 887 Rockdale av
" James (Mary) opr h 125 Rockland
" Margaret J clk 185 Union bds 125 Rockland
" Mary A wid Alfred h 396 Middle
" Wm barber 1428 Acushnet av h 199 Phillips av
Rainha Emilia opr bds 643 First
Rainville Charles wvr h 266 Tinkham
" George (Alma) auto repr 232 Bowditch bds 272 Nash rd
" Joseph (Margaret) h 1051 Plainville rd
" Joseph auto rpr 48 Union bds 266 Tinkham
" Joseph G (Mary) farmer h 1070 Plainville rd
" Leo (Annie) loomfixer h 141 Collette
" L Frederick (Virginia) clk 326 Bowditch h 269 Tinkham
" Oliver (Rosanna)) loomfixer h 154 Collette
" Ormond fireman bds 60 Bullard
Rainville
" Peter S (Juliette) clk 1347 Acushnet av h 60 Bullard
" Philibert O (Mary L) garage 405 Coggeshall h 60 Bullard
" Urgele (Bertha) clk 1071 Acushnet av 272 Nash rd
" Wilfred L (Cecile) carp h 101 Princeton
Raistrick Fred (Isabella) mach h 218 Whitman
RAKUSIN SAMUEL (Anna) (The Royal Sheet Metal Co) 309 Acushnet av
Ralaff Agnes Mrs h 275 Kempton
Ralston Elizabeth Mrs sten Pier 9 ft School bds 60 Plymouth
" Wm H (Elizabeth H) sales 592 Pleasant b 60 Plymouth
Ramalhet Abram (Lucy) shipping clk h 187 Division
" Joseph K (Hermina) sales h 520
Ramlho Antone (Clara) overseer 131 Court h 134 Grinnell
" Frank (Adelaide) mach h 75 Crapo
" John (Balarmina) speeder tndr h 20 Katherine
Ramedan Shaban (Gertrude) opr h 12 Bullard
Ramelet Rosaline bds 1043 Brock av
Ramie Albert (Ethel) h 1361 Pleasant
Ramon John opr bds 16 Hollyhock
" Louis (Jane) lab h 226 N Second
Ramos Annie S wid Joseph died Jan 28, 1921
" Antone opr h 71 First
" Antone (Angeline) opr h 10 Morgan la
" Antone (Mary) opr h 21 Morgan la
" Antone opr bds 128 S Second
" Antone opr bds 112 S Second
" Antone opr bds 106 S Second
" Antone P (Victoria E) comb maker 5 Thompson h 441 Rivet
" Antone S opr bds 112 S Second
" Antonio (Elizabeth R) opr h 894 S Water
" Arthur (Mary) carp h 285 Rockdale av
" Christopher opr bds 116 Pleasant
" Edwin C student bds 12 Green
" Francisco opr bds 71 Davis

Battey-Gunn Company Inc. CHARLES T. BATTEY President and Manager
GENERAL MOTOR TRUCKING
Office, No. Water and Elm Sts. Tel. 3799 Long Distance Trucking a Specialty

AUTO ELECTRIC SERVICE STATION
Factory Service For
BOSCH MAGNETOS WESTINGHOUSE GRAY & DAVIS CONNECTICUT
AUTO LITE ATWATER KENT AND BASCO SWITCHES
25 HIGH STREET BELL PHONE 2567.

Ramos
" Frank (Annie) opr h 263 Acushnet av
" Frank (Eliza) opr h 417 First
" Frank (Mary) opr h 142 Acushnet av
" John (Frances) lab h 912 County
" John (Vivina) mach h 10 Ashley
" John (Candida) opr h 411 First
" John (Guiomar) opr h 149 S Second
" John (Maria) opr h 16 Bourne
" John (Mary) opr h 264 S Second
" John opr bds 71 First
" John opr bds 24 Madison
" John bds 76 Sidney
" Joseph opr bds 28 County
" Joseph opr h 71 First
" Joseph (Maria) h 556 S Second
" Joseph C (Mary) opr h 155 Purchase
" Joseph S (Virginia C) metal spinner h 12 Green
" Leon (Mary) mariner h 145 S Second
" Manuel (Caroline) opr h 116 Pleasant
" Manuel (Josephine) opr h 8½ Griffin
" Manuel opr bds 112 S Second
" Manuel (Mary) speeder tndr h 7 Juniper
" Manuel sweeper h 106 Brook
" Manuel B (Fanny) lab h 28 County
" Maria Mrs bds 62 Sidney
" Marie O tchr bds 12 Green
" Mary opr bds 21 Kenyon
" Mary Mrs h 226 N Second
" Mathos (Josaphina) seamn h 456 Purchase
" Michael (Carolina) opr h 483 S Water
" Michael opr h 155 S Second
" Morris (Mabel) driver bds 263 Acushnet av
" Palmira wid Joseph opr bds 44 Scott
" Peter opr bds 264 S Second
" Raymond F shoe rpr and pool 204 Acushnet av bds 120 do
" Stephen (Rose) lab h 106 S Second
Rams Michael opr bds 18 Griffin
Ramsay Albert sales 686 Cottage h at Westport
Ramsbottom Archibald (Evelyn) loom fixer h 205 Central
" Beatrice wid Charles G h 13 Adams
" Caleb E Mrs h 16 Margin
" Frank J (Nora) molder h 874 County
" John W (Beatrice) organist N Congregational ch Purchase cor Elm h 232 North
" Louisa opr bds 16 Margin
" Thomas spare hd 605 E French av h 51 Frederick
Ramsdell Edward S rem to Boston
" Frank E (Mary L) pastor North Cong Ch h 46 Campbell
" Frank E jr bkpr Taber Mill bds 46 Campbell
" Theodore rem to New York City
Ramsden Albert S (Jennie H) driver 279 Acushnet av h 46 Atlantic
" Blanche M wid Thomas W h 120 Rounds
" Edith clk bds 892 County
" George A (Madeline) asst overseer N B C M h 548 Middle (W)
" Irving clk 2 Union bds 892 County
" John (Jane) h 892 County
" Walter B (Martha) fore Oneko Mill h 689 Summer
Ramshead John (Emma) opr h 53 Ruth
" John jr (Margaret J) opr bds 53 Ruth
" Joseph (Alice) h 13 Viall
" Margaret weaver bds 53 Ruth
" Mary J opr bds 53 Ruth
Ramson Everett S eng 95 Front h at Mattapoisett
Ramundo John R bds 76 Sidney
" Manuel (Anna) opr h 219r Coggeshall
Rand Mabel tchr High sch bds 15 Chestnut
" Percy L dentist 758 Purchase rms 18-19
Randall George B (Virginia C) eyelet mkr h 142 Arnold
" George L genealogist bds 296½ Acushnet av

JOHN V. O'NEIL
The C. M. CARROLL CO.
REAL ESTATE
C. M. CARROLL
Estates Cared For — Developers
12 North Sixth Phone Connection

Tels. Bell 948 and 276, Automatic 1304. ESTABLISHED 1853.
HIRAM WHEATON & SONS, Inc.
SODA WATER MANUFACTURERS

Sand and Gravel P. H. LETENDRE & SON, General Trucking
807 KEMPTON STREET NEW BEDFORD, MASS. Telephone 4196

GREENE & WOOD Every Kind of LUMBER AND MILL WORK
PINE STREET, off SO. WATER STREET, NEW BEDFORD

Randall
" George W (Dorcas) carp 13 Cottage h do
" Mary hkpr h 41 Elm
" Wm F (Hannah E) mech toy mkr h 58 Summer
Ranicar James (Emma) spinner h 187 Hathaway
Ranieri Adoffo (Emma) pntr h 1933 Purchase
Rankin Archibald (Martha) clk 185 Union h 536 Summer
" Charles (Melvina) plmbr h 21 Mosher
" Doris tchr J B De Valles sch bds 81 Butler
" Mary C opr bds 107 Rockland
" Samuel opr h 621 First
" Thomas opr bds 1548 Purchase
" Wm (Margaret) weaver h 107 Rockland
" Wm E (Doris) U S N bds 81 Butler
RANKIN & ARNOLD (H Percy Arnold) General Machinists 17½ N Second Tel Bell 2664 Machine Shop 19 do See page 46
Ransom Louisa h 191 S Water
Ranson Mary S Mrs Rev h 334 Kempton
Raper Ann wid Thomas h 100 Hall
" Annie spinner bds 100 Hall
" Margaret warper tndr bds 100 Hall
" Mary speeder tndr bds 100 Hall
Raphael Frank J (Anna M J) carp N B W W h 18 Richmond
" Frank J (Alice) plmbr 55 N Water h 14 Richmond
" Jesse (Mary) pntr h 28 Bourne
" John (Rose) firemn h 46 Katherine
" John opr bds 419 S Second
" Joseph (Elizabeth J) fish 633 First h 419 S Second
" Joseph (Pauline) opr h 28 Bourne
" Joseph jr opr bds 419 S Second
" Leopoldina wid Manuel h 28 Bourne
" Martin (Mary) lab 5 Cannon h 2 Maiden la
" Wm S (Eva W) vice pres 55 N Water h 18 Richmond
Rapman Charles filler bds 69 Deane
Rapo Cado opr bds 12 Bullard
Raposa Antone (Evangeline) comber tndr h 496 S Second
" Antonia tndr 605 E French av h 93 Swift
" C bds 84 Whitman
" David dairymn 167 Mt Vernon h 11 Hyacinth
" Joanna opr bds 80 Davis
" Joaquim (Albertina) opr h 504 S Second
" Jesse (Mary) opr h 42 Bank
" Jose (Maria) opr h 93 Collette
" Joseph (Mary) variety 41 Thompson h 137 do
" Joseph jr gro 16 Brigham bds 63 James
" Joseph F (Mary O) firemn h 63 James
" Manuel (Mary) opr h 115 Nash rd
" Manuel opr bds 125 Collette
" Manuel opr bds 1076 S Water
" Mary sten 508 Pleasant rm 211 bds 63 James
" Mary winder 605 E French av bds 156 Purchase
Rapoza Alice opr bds 82 Nelson
" Antone (Marion) opr h 8 Kane
" Antone (Emily) opr h 67 Winsor
" Antone (Leda) opr h 103 Davis
" Antone F (Constance) clk 341 S First h 122 Fair
" Antone F (Irendena) opr h 56 Hollyhock
" Antone F (Julia P) opr h 152 Thompson
" Antonia opr bds 57 Winsor
" Arthur opr bds 121 Hope
" Augustine (Caroline) opr h 82 Nelson
" Eleterio (Mary) opr 76 Acushnet av
" Emily opr bds 57 Winsor
" Emily Mrs opr h 431 First
" Ernest P (Mary) opr h 89 Fruit
" Fannie opr bds 139 Thompson
" Frances opr bds 82 Nelson
" Frances Mrs bds 563 First
" Frank opr h 57 Winsor
" Guilhermina opr bds 8 Kane
" Hortenco driver bds 24 Grand
" John (Mary) twister tender h 99 Thompson
" Joseph (Mary) baker h 139 Division

KEYSTONE OFFICE APPLIANCE COMPANY
TYPEWRITERS — SAFES — OFFICE EQUIPMENT
235 UNION STREET — Bell 420

Old Furs Repaired Remodeled & Redyed

Fur House of Sidney
COR. UNION and 6 ST. Tel. Bell 1976.
New Bedford's Most Reliable Fur Shop.

We Store Your Furs During the Summer Months

Rapoza
" Joseph (Mary) opr bds 82 Nelson
" Joseph (Mary) opr h 71 Prospect
" Joseph opr 605 E French av h 44 Hemlock
" Joseph F student bds 48 North
" Joseph P (Mary P) baker h 81 Thompson
" Joseph S chauf 188 N Water h at N Dartmouth
" Manuel (Paulina) agt h 55 Potomska
" Manuel (Mary) lab h 126 Thompson
" Manuel (Amelia) opr h 66 Cove
" Manuel (Evelyn) opr h r 61 Belleville rd
" Manuel (Mary J) opr bds 113 Bates
" Manuel (Rose) opr h 34 Independent
" Manuel opr bds 134 Nash rd
" Manuel opr h 67 Winsor
" Manuel (Maria A) opr 341 First
" Manuel (Mary) opr h 68 Blackmer
" Manuel jr (Mary) opr bds 18 Viall
" Manuel D opr bds r 91 County
" Manuel P (Annie) gas mkr 214 S Water h 99 Fruit
" Manuel P (Mary P) opr h 114 Fair
" Margaret spinner 605 E French av bds 139 Thompson
" Mary opr bds 118 Bates
" Mary opr bds 68 Blackmer
" Mary opr bds 8 Kane
" Mary opr bds 4 Roosevelt
" Mary opr bds 139 Thompson
" Mary wid Joaquim opr h 37 Nelson
" Michael doffer h 52 Hall
" Rose opr bds 72 Acushnet av
" Rose spinner 605 E French av bds 156 Purchase
" Wm P (Clara) laundrymn h 8 Kane
Rapozo Amelia opr bds 83 Davis
" Antonio opr bds 116 Phillips av
" Christian opr bds 101 Clifford
" Joseph (Mary) opr h 341 S Front
" Leonore opr bds 116 Phillips av
" Manuel F (Mary) gro 77 Rivet h r 57 Acushnet av
" Pacheco opr bds 116 Phillips av
" Miguel P opr bds 116 Phillips av
" P Resoreicao opr 116 Phillips av
Rappano Edward J (Flora A) clk h 56 Salisbury
Rappaport David tailor 794 Purchase h 488 First
Rappolo Antonio (Mary) lab h 2 Wall
Rasmussen Ethel T opr bds 170 Acushnet av
" Hans S (Hannah) mariner h 170 Acushnet av
Ratchford Michael (Annie) wvr h 251 Bowditch
Ratcliffe Harry (Kate) overseer Grinnell Mfg Corp h 2529 Acushnet av
" Henry (Bertha A) second hd h 22 Viall
" John (Elizabeth) wvr h 13 Marvin
" Joseph W (Catherine M) opr h 27 McGurk
" Nathan (Elizabeth Ann) weaver h 275 Phillips av
" Ralph (Margaret) yardman h 11 McMurray ter
" Thomas opr bds 34 Robeson
" Wm (Hannah) cafe 56 Weld h 54 do
" Wm E (Bertha E) opr h 317 Davis
" see Radcliffe
Rates John opr h r 23 Washburn
Rathburn Abbie G Mrs h 396 Purchase
" George D fore 474 Acushnet av h 56 Walnut
Rathe George chauf b 1566 Acushnet av
" Joseph (Georgianna) apr h 150 Hathaway
" Therese opr bds 150 Hathaway
" Thomasina wid Everett G h 247 Purchase
Rattaza Anita wvr 1145 Kempton bds 2 Wall
Ratte Arthur (Clara) clk 555 N Front h 129 Eugenia
" Robert opr bds 129 Eugenia
" Rose A opr bds 129 Eugenia
Rau Anna C nurse h 36 Buttonwood
" Ellen L sales 794 Purchase bds 36 Buttonwood
Raulino Jose (Mary) opr h 5 Acushnet blks
" Joseph opr bds 5 Acushnet blks

Briggs & Beckman **Columbia**
15-35 Commercial St. Tel. Bell 5010 STORAGE BATTERIES

J. A. LAWRENCE HARDWARE
H. & M. Paints, Sunshine Rubber Roofing, Wm. Harland & Sons Varnishes, Yale Locks, Full Universal Line, Bradford Ranges.
1029 ACUSHNET AV. Tels. Bell 2734, Auto 2063.

Raulins Arthur J (Mary E) opr h 104 Fruit
Ravenscroft Wm elect bds 85 Tallman
Rawcliffe Arthur (Mary) mach h 165 Bates av
" Fred (Alice) loomfixer h 46 Fruit
" John clk bds 30 Valentine
" Mary E Mrs h 30 Valentine
" Percy (Alice) asst purch agt 163 Pleasant 15 Bonney
" Robert A, U S N bds 30 Valentine
" Thomas (Mary) insp 312 Municipal bldg h 30 Valentine
" Thomas jr weaver bds 30 Valentine
" Walter (Jennie) U S N h 32 Lindsey
Rawlins Edna clk 605 E French av bds 106 Thompson
Rawlinson Edward (Jane) clk 1632 Acushnet av h 165 Tinkham
" Effie weaver bds 165 Tinkham
" John (Elizabeth inst agt bds 107 Rodney
" John opr bds 165 Tinkham
" John C (Emma) overseer Nonquit Spinning Co h 467 Brock av
Rawlston Wm H (Elizabeth H) sales h 60 Plymouth
Rawson Mary wid Alfred weaver h 10 Linden ct
Rawstron John T (Isabelle) h 451 Summer
" see Rostron
Ray Annie S tchr Clark st sch h 211 Summer
" Diana S wid Charles M h 65 Larch
" Edna clk 185 Union bds 35 Peckham
" Harry L (Mabel) overseer Potomska Mills h 237 Hillman
" John mach h 264 Mill
" John B (Mary) overseer h 34 Harrison
" Manuel opr 131 Court bds 103 N Second
RAY & CIE (Raymond T McGuire and Annette H McGuire) Distinctive Apparel 101 William Tel Con See left top lines and page 79
" see Rae
Rayland Wm bds 203 River rd
Raymond Addie F wid Willard F h 54 Spruce
Raymond
" Albert (Symonne) third hd h 173 Princeton
" Alfred O (Lillian) P O h 98 Mill
" Alphonse bds 28 McGurk
" Anna opr bds 218 Acushnet av
" Anna wid Antone opr h 100 S Second
" Annie W wid Arthur W h 42 Summer
" Arthur W eng h 163 Bonney
" Benjamin D (Bessie M) h bds 158 Summer
" Cecelia clk bds 163 Bonney
" Charles (Pearl A) stable 396 Cottage h 392 do
" Charles E sales 894 Purchase bds 45 Richmond
" Charles L rec teller First Nat Bank bds 149 Central
" Christina wid h 103 Hemlock
" Clement A clk 1173 Acushnet av bds 237 Austin
" Corena opr bds 28 McGurk
" Damase student bds 28 McGurk
" Donat (Mary A) third hd h 20 Princeton
" Edward (Agnes) police h 237 Austin
" Edward I (Agnes) insp b 237 Austin
" George D (Melvina) loomfixer h 28 McGurk
" George E asst supt Fairhaven Mill h 28 Richmond
" Hannah A B wid Calvin h 104 Smith
" Henry L (Virginia) h 184 Whitman
" Henry W (Ellen) barber 405 Rivet h 163 Bonney
" Horace P (Pearl I) elect h 31 Shawmut av
" Isadore (Aurore opr 131 Court h 81 Mosher
" Joseph chef 89 Howland h 24 Acushnet av
" Joseph (Julia) master mariner 218 Acushnet av
" Joseph (Bertha) photo 897 S Water h 6 Wing
" Laudine A opr bds 287 Austin
" Lena opr bds 28 McGurk
" Louis (Alvena) opr h 162 Whitman

PELEG H. SHERMAN 505 COUNTY ST.
FUNERAL DIRECTOR AND EMBALMER
OFFICE PHONES Bell 690-W Auto. 1305
RESIDENCE PHONES Bell 690-R. Auto. 1306

SIMMONS & LANGLOIS CO.
Dealers In MEN'S CLOTHING AND LADIES' GARMENTS
THE STORE OF SNAP AND STYLE.
1057-1059 ACUSHNET AVE. Bell Phone 4527, Auto Phone 2253.

Raymond
" Louis (Blanche) fore Eyelet Factory h 190 Whitman
" Louisa weaver bds 28 McGurk
" Mabel C wid Hiram E h 149 Central av
" Manuel (Blanche) lab h 75 Almy
" Margaret clk 794 Purchase bds 163 Bonney
" Nathan W (Hannah W) finisher 984 Purchase h 559 Cottage
" Olive M tchr Abraham Lincoln sch bds 149 Central av
" Thomas A supt ft Hillman h at S Dartmouth
" Walter T clk P O bds 104 Smith
" Wilfred fixer bds 184 Whitman
" Wm opr bds 162 Whitman
" Wm student bds 6 Wing
" Wm C clk Gosnold Mills Co bds 392 Cottage
" Wm D (Eliza J) master mariner h 314 Arnold
Raymundo Manuel M (Julia) lab h 76 Sidney
Rayner Charles (Martha H) loomfixer h 154 Nash rd
" Elsie M clk Manomet Mills bds 154 Nash rd
" Fred C appr bds 85 Topham
" Lillian spnr h 35 Jouvett
" Joseph (Gertrude) driver h 39 Winsper
" Joseph (Susanna) weaver h 85 Topham
Rayno Irene wirestitcher 128 Union bds 544 Summer
Raynor Grace clk 119 Acushnet av bds 276 Earle
" Thomas (Rose) cond U St Ry Co h 276 Earle
Raynore George (Anna) prntr h 20 Marvin
Razoux Henry A chiropodist 758 Purchase rm 12 h at Fairhaven
Read Albert (Mary) trackman U St Ry Co h 157 Lonsdale
" Charles W (Elizabeth N) h 442 County
" Claire A Mrs clk 790 Purchase h 104 South
" Clara B machine opr h 200 Ash

Read
" Everett P (Pauline) sec-treas 572 Pleasant bds 181 Hawthorn
" George M sales 163 Pleasant h at Philadelphia Pa
" Irving S auto mech 216 Cottage bds 200 Ash
" Joseph M (Amelia) treas 222 Union rm 203 and (Nichols & Read) 791 Purchase rm 29 h 163 Hawthorn
" Montague weaver bds 253 Coffin av
" Sanford K (Clare) metal spnr h 104 South
" Wm F h 181 Hawthorn
" Wm T (Sarah) purch agt 163 Pleasant h 143 Hawthorn
" W Kempton (Jessie) clk Killburn Mill h 168 Hawthorn
READ & CO (Frederick C Clarke) Men's Furnishings 141 Union
" see Reed and Reid
Reade A Quintin (Frances J) ins agt 688 Pleasant h 175 Penniman
Ready James A (Mary) opr h 158 Collette
" John (Annie) opr h 319 Davis
" Philip (Jennie) emp 674 Purchase h 11 West
Reagan Catherine C winder bds 13 Studley
" James J (Gertrude) opr h 14 Columbia
" Margaret C reeler bds 13 Studley
" Nellie wid Jeremiah h 13 Studley
" Richard P bds 39 Myrtle
" see O'Reagan
Reale Andrea (Ursula) lab h 8 Wall
" John (Mary) driver h 157 Cedar Grove
" Margaret winder 605 E French av bds at N Dartmouth
Reardon Agnes clk 182 Union bds 60 Liberty
" Catherine cook 98 Spring
" Emily H supervisor 222 Amon rm 203 bds 340 Austin
" Hannah hkpr 60 Liberty
" Helen bds 25 McGurk
" Helen Mrs bds 121 Park
" James gardener h 60 Liberty
" James P city lab bds 150 Chancery
" James T bds 238 Tremont

THE CLINTON STREET GARAGE 156-160 CLINTON STREET
RICHMOND WOOD, Mgr.
Limousines for hire by the week day or hour — Storage Spaces — OIL and MOHAWK QUALITY
TIRES FOR SALE. Low Prices. → Day 'Phone 2613 → Night 'Phone 3115-W

Coal Akin-Denison Co.
Walnut, Cor. Water St., 231 Union St.
1218 Acushnet Av., 129 Cove St., Wharf, Foot of Hillman St.

HODGDON Diamonds and Watches
BRISTOL BUILDING, UPSTAIRS
Both Phones
FOR CASH OR CREDIT

"SPEEDWELL FARMS" Dairy Products
LYNDONVILLE CREAMERY ASSOCIATION
1800 ACUSHNET AVE., NEW BEDFORD Bell Tel. 2350 Auto 2073

Reardon
" Johanna wid Patrick died 1920
" John (Mary) driver h 238 Tremont
" John D bds 238 Tremont
" Josephine bds 238 Tremont
" Patrick H clk h 106 Merrimac
" Patrick H (Mary) lab h 186 State
" Patrick P (Catherine J) city tmstr h 411 Chancery
" Susan opr bds 186 State
" Thomas fixer bds 186 State
" Thomas F (Johanna) watchman h 342 Cottage
Reavie Joseph (Mary) lab U St Ry Co h 12 Beetle
" Joseph jr lab U St Ry Co bds 12 Beetle
Rebello Almeida opr bds 128 Tinkham
" Amelia opr bds 81 Rockdale av
" Amos (Monteiro & Rebello) 323 Acushnet av bds do
" Angelo (Mary M) fishermn h 390 S Second
" Antone (Mary) lab h 16 Cotter
" Anthony opr bds 106 Sagamore
" Anthony (Mary) opr h 102 Potomska
" Antone opr bds 385 Bolton
" Antone opr bds 371 S Second
" Antonio opr bds 77 Davis
" Belmira opr bds 124 Collette
" Dennis opr bds 134 Nash rd
" Frank (Maria) driver bds 483 Purchase
" Frank lab bds 491 Purchase
" Frank (Mary) opr h 124 Collette
" Frank (Mary) opr h 51 Swift
" Frank (Mary J) section hd h 90 Howland
" Henry (Mary) lab h 459 Bolton
" Hilda weaver bds 71 Swift
" Innocence (Anna) opr h 385 Bolton
" James opr bds 385 Bolton
" John U S N bds 385 Bolton
" John E opr bds 128 Tinkham
" John P (Ella) firemn h 18 Stapleton
" Joseph (Mary) grdnr h 224 Smith
" Joseph (Lena) opr h 206 Crapo
" Joseph (Angeline) opr b 113 Bates
" Joseph opr bds 106 Sagamore
" Joseph (Rose) h 45 Nash rd

Reardon
" John F (Flora) opr h 480 Belleville av
" Joventina wid Horatio opr bds 101 Phillips av
" Laura opr bds 124 Collette
" Ludivine bds 149 Church
" Manuel (Mary) opr h 219 Coggeshall
" Manuel opr bds 106 Sagamore
" Manuel opr bds 45 Nash rd
" Manuel (Francis) watchmn h 36 Peckham
" Manuel A opr bds 480 Belleville av
" Manuel E jr opr bds 128 Tinkham
" Manuel P (Louisa) ins agt 908 Purchase rm 403 and sec 68 Purchase bds 71 Swift
" Margaret opr bds 81 Rockdale av
" Maria R bds 77 Davis
" Mary opr bds 106 Sagamore
" Mary opr bds 79 Hemlock
" Mary Mrs h 81 Rockdale av
" Mary wid Manuel h 79 Hemlock
" Mary Mrs h 81 Rockdale av
" Mary G opr bds 45 Nash rd
" Mary J Mrs h 71 Swift
" May tel opr bds 188 Washington
" Michael opr bds 106 Sagamore
" Rosaline opr bds 101 Phillips av
" Rose T opr bds 45 Nash rd
" Silvanna maid bds 344 County
" Theodore (Frances) opr h 106 Sagamore
Reca Estella R nurse Bd of Health 6 Priscilla
" Frank F carp bds 6 Priscilla
RECA JOHN F (Mary S) (The Reca Pharmacy) 195 Court h 77 Taber
" Lillian bds 6 Priscilla
" Mary J nurse bds 6 Priscilla
" Pharmacy The 195 Court
" Stanley (Norata) opr h 13 Washburn
Record Arthur I (Clarissa) sales 82 Union h 250 Tinkham
Redding Clarence R (Laura) welder 85 S Second h 17 Fielding
Reddy Ana weaver bds 96 Cove
" Daniel Mrs opr bds 1076 S Water
" Deborah J wid Charles F h 149 Butler

THE MESSENGER PRESS
131 UNION ST. PRINTING Tel. Bell 5427

WENTWORTH CLOTHING CO.
MEN'S CLOTHING AND FURNISHINGS
211 UNION STREET. Tels. Bell 999, Automatic 1125.

Reddy
" Florence bkpr bds 96 Cove
" Helen insp bds 96 Cove
" James hlpr 33 N Water bds 96 Cove
" John P (Elizabeth) lab h 428 Cedar Grove
" J Patrick (Etta) warper tndr h 147 State
" Mary wid John bds 52 Washington
" Michael J (Alice) lab h 96 Cove
" Michael J jr (Alice) police h 90 Clark
" Sarah F tchr Thomas Donaghy sch h 152 Wash
" see Ruddy
Redfearn Dixon (Alice) photo supplies 1219 Acushnet av h 158 Adams
Redfern Bertram (Mary J) opr h 76 Swift
" Ella F wid Joseph h 1270 Purchase
" Joseph A chauf bds 1270 Purchase
" Mark (Hannah) fore h 484 Summer
REDFERN NICHOLAS (New Bedford Welding & Machine Co) 9-11 Rodman h 54 Walnut Fairhaven
" Phoebe bkpr First Nat Bank bds 484 Summer
" W Mark clk Wamsutta Mills bds 484 Summer
Redfield Charles O (Helen M) eng h 48 Grape
Redmann George weaver bds 231 Myrtle
" Leonie wid Alphonse b 231 Myrtle
Redpath Wm J (Mabel S) clk 706 Purchase h 623 County
Reece Elsie weaver bds 79 Penniman
" Herbert (Alice) weaver h 79 Penniman
Reed Albert F opr bds 80 Union
" Albert H (Jennie) clk h 904 Rockdale av
" Albert I mach bds 55 Maitland
" Alden T mtrmn h 173 Smith
" Allen H lab 560 E French av h at Fairhaven
" Anna B student bds 172 Arnold
" Arthur F (Pearl) chauf 742 Acushnet av h 78 Willis
" Arthur M associate county commr 443 County h at Westport

Reed
" Charles H (Mary) real est h 18 Tremont
" Charles T (Hannah E) watchmn h 54 Kempton
" Claire Mrs dept mgr 790 Purchase h 104 South
" Clarence W (Julia) porter 82 Union h 10 Atlantic
" Cyril R associate county commr 443 County h at Seekonk
" Edith steno bds 34 Bullock
" Edmond A (Emma) clk 1 Municipal bldg h 113 South
" Edward B furn packer h 89 High
" Elizabeth opr bds 248 Arnold
" Ella H h 404 County
" Elsie companion bds 139 Cottage
" Elsie J mus tchr bds 172 Arnold
" Ernest clk bds 24 High
" Ervin A fore 742 Acushnet av h at N Dartmouth
" Esther clk P Corp h 113 South
" Ethel A tchr G H Dunbar sch bds 61 Chestnut
" Ethel V clk bds 55 Maitland
" Francis clk bds 436 Mill
" Francis P student bds 61 Chestnut
" Frank (Anna) watchmn h 435 Mill
" Frederick A (Charlotte) drill wkr h 125 Rockland
" Frederick H (Mary A) teamer 1663 Purchase h 9 Willow
" Frederick M (Elizabeth E) mech eng 163 Pleasant h 29 Tremont
" Frederick O (Mary E) pntr h 54 Tremont
" George E (Myra) chauf r 212 N Water h 137 Reynolds
" George H (Cissy) eng h 153 Rounds
" George H (Estella) police sta 5 h Pond
" George P (Caroline) carp h 327 Cedar
" Hattie bds 181 Elm
" Horace H h 326 Middle
" Isaac (Helen) carp h 285 Tarkiln Hill rd
" James (Alice) loom fixer h 216 Shawmut av

Frank M. Metcalf
25 MERCHANTS BANK BLDG.
Tels. Bell 2493-W, Auto 1276.
Civil Engineer and Surveyor

RAY & CIE Distinctive Apparel "Different" 101 William Street New Bedford

COATS WRAPS	FROCKS HOSIERY	CORSETS Tailored SUITS	SPORT TOGGERY UNDERTHINGS	BLOUSES NECKWEAR

Reed
" James clk Nashawena Mills bds 216 Shawmut av
" James A (Addie) h 61 Chestnut
" James E (Annie) photo h 172 Arnold
" Jonathan bds 411 Pleasant
" Julia box mkr 38 Middle bds 851 Kempton
" Leander (Laura) clk 120 Front h 394 Allen
" Leander M (Mary) shipper 311 S Water h 283 Cedar
" Lena M wid John H h 33 High
" Leonard R (Elizabeth) driver h 851 Kempton
" Leslie S bds 61 Chestnut
" Lillian Mrs variety 244 Cedar h 247 Austin
" Louise A bkpr bds 61 Chestnut
" Lyndon bds 476 Purchase
" Mary h 353 Park
" Mary wid George weaver h 646 Summer
" Mary A Mrs sales 794 Purchase bds at N Dartmouth
" Mary L Mrs h 55 Maitland
" Matilda wid Joseph h 101 Campbell
" Minnie E wid Clifford E h 1234 Plainville rd
" M piper 693 Purchase h at Padanaram
" Nathaniel M (Sarah) cond U St Ry Co h 278 Hillman
" Philip (Annie) shoe cutter h 11 Ashley
" Philip (Fannie) carp h 278 Mt Pleasant
" Rachel D wid John G h 161 Sycamore
" Ralph C (Elizabeth M) bkpr 1 Bridge sq h 125 Sycamore
" Ralph R lab bds 125 Rockland
" Roland (Alice) slasher tndr h 34 Stapleton
" Sarah A wid Charles A h 771 Kempton
" Seth J (Jennie J) mgr J Cushing Co h at Mattapoiset
" Susan A wid h 476 Purchase
" Thomas A mtrmn U St Ry Co h 75 Willis

Reed
" Thomas F (Jennie L) sales 188 N Water h 18 Hunter
" Thomas V carrier P O bds 216 Shawmut av
" Tom weaver bds 153 Rounds
" Wm (Hannah) slasher h 34 Bullock
" Wm H (Catherine) fore 144 S Water h 248 Arnold
" Wm H (Mae F) mgr h 492 Kempton
" Wm P died Jan 2 1921
" Wm T master mariner bds 23 High
" see Read and Reid
Reeding Everett welder 85 S Water h 11 Fielding
Reedy John bds 428 Cedar Grove
" Joseph C (Annie) chauf police dept h 42 Robeson
Reeves Albert (Rosalie) wvr h 18 McGurk
" Franklin T (Ada L) elect h 63 Mill
" Harry pntr bds 160 Mill
" Katherine wid Charles opr 605 E French av h 63 Willard
" Levi (Regina) h 18 McGurk
" Mary A opr bds 63 Mill
" Mina warper 605 E French av bds 20 Ashley
" Napoleon J (Emily) opr h 18 McGurk
" Samuel baker 706 Purchase h 20 Ashley
Refuse Robert G (Mabel) insp 312 Municipal bldg h 25 Hussey
" Robert T h 45 Richmond
Regan Benjamin (Margaret) opr bds 7 Thatcher
" Charles (Nellie) firemn h 620 Cottage
" Daniel A (Annie) mgr 184 Arnold h 97 Park
" Edward J (Elizabeth) firemn sta 2 204½ Shawmut av
" Ellen wid Jeremiah h 13 Studley
" Grace V tchr Phillips av sch bds 86 Bedford
" John opr h 1057 S Water
" John O sales h 86 Bodford
" John T student bds 86 Bedford
" John W (Theresa) opr h 10 Bowditch

MAIBOHM SIX
The Economical Motor Car. Touring, Roadster, Sedan, Coupe and Sport Model.
Sales and Service HARVARD GARAGE 1564 PURCHASE ST. NEW BEDFORD, MASS. Bell Phone 1778.

SEND US YOUR ORDERS. WE FILL THEM COMPLETE
Complete Stock of Hardware, Paints, Wall Papers T. J. MORIARTY
CENTURY ASBESTOS SHINGLES Tels. Bell 462and463, Auto 1083
308 PURCHASE ST.

Regan
" Katherine cone insp 605 E French av b 15 Viall
" Lucie W tchr Jireh Swift sch bds 39 Parker
" Mary wid h 15 Viall
" Nora wid Ernest hspr h 91 Tremont
" Richard (Emilienne) lab h 28 Myrtle
" Thomas L opr 688 Pleasant bds 55 Summer
REGAN WILLIAM M (Lucy A) Attorney-at-Law 71 William Tel Bell 4666 h 39 Parker Tel Bell 1097-2
Regardis Angelia opr bds 6 Penniman
" Annie h 6 Penniman
" Josephine opr bds 6 Penniman
Regis Angela winder 605 E French av bds at N Dartmouth
" Frank (Felicita) opr h 545 Acushnet av
" George (Theresa) lab h 30 E Merrimac
" Henry dish washer bds 302 Elm
" Theophile (Delia) pntr h 142 Bullard
REGISTRY OF DEEDS Albert B Collins Register North Sixth and William
Rego Antone (Eugenia) opr h 16 Cotter
" Antone opr bds 59 Nash rd
" Antone (Antonia) h 72 Nash rd
" Antone (Anna) opr h 155 Earle
" Antone J (Mary) carder h 232 Rivet
" August (Augusta) opr h 31 Lage
" Dennis S (Mary) opr h 31 Sidney
" Frank (Helen) opr h 439 Orchard
" Jesse (Constance) drillwkr h 154 Thompson
" John (Mary) firemn h 80 Eugenia
" John fishermn h 265 S Front
" Joseph chauf City Pier No 4 bds 439 Orchard
" Joseph (Cleoinea) opr h 124 County
" Joseph (Mary) opr h 15 Ashley
" Joseph (Mary S) opr h 50 Page
" Joseph opr h 52 Katherine
" Joseph (Rose) h 69 Prospect

Rego
" Joseph F (Rose) barber 436 Belleville av h 481 do
" Joseph V opr h 631 S Water
" Manuel fishermn h 93 Prospect
" Manuel (Othilda) lab h 235 S Second
" Manuel (Jennie) opr bds 288 S Second
" Manuel (Mary) opr bds 51 Independent
" Manuel (Mary) opr h 159 Frederick
" Manuel opr bds 59 Wash rd
" Manuel opr h 24 Masher
" Mary opr bds 72 Nash rd
" Mary opr bds 93 Prospect
" Peter (Margaret) drillwkr h 21 Hall
" Wm driver Am Ry Ex Co bds 21 Hall
Reich Benjamin (Frieda) prov 173 N Front h 137 Cedar Grove
Reicherzer Katherine wid Conrad hkpr h 475 S Water
Reid Clara F roll coverer bds 67 Parker
" Ethel jack 605 E French av bds 355 Nash rd
" Frank A driver Am Ry Ex Co h at Dartmouth
" Fred (Ethel) lab h 32 Cove
" Joseph P (Lillian) driver 810 Riverdale av h 247 Austin
" Kenneth tel opr Standard bds 8 Howland ct
" Margaret wid Benjamin h 67 Parker
" Rebecca wid Joseph died Oct 1920
" Robert sexton St Martin's Epis ch h 178 Blackmer
" Robert F (M Evelyn) sec 202 Union and lino Standard h 314 Summer
" Samuel (Mary C) lab h 132 Holly
" see Read and Reed
Reidman George chauf bds 231 Myrtle
" Leonine wid Alphonse h 231 Myrtle
Reidy David (Isabella) spinner h 124 Crapo
" Margaret wid speeder tndr h 12 Cleveland
Reilly Agnes G clk 628 Pleasant rm 32 h 189 Chancery
" Annie wid John bds 236 Kempton

JOSLIN CORNICE CO.
10-14 S. Second Street
Tel. Bell 2219 1321
Purchase Street Tel. Bell 5525
AUTO RADIATOR WORKERS
We Straighten AUTO BODIES However Damaged
Truck Radiators Rebuilt
SHEET METAL WORK
Metal Ceilings Fireproof Doors Cornices and Skylights

GUILHERME M. LUIZ Banker and Steamship Agent
Agent for the Transportes Maritimos do Estado the only Portuguese Line conducting a fast freight and passenger service between New Bedford and Azores, Madeira and Lisbon.
634 Pleasant St. Tels. Bell 3000. Auto 1239 56 Acushnet Ave. Tels. Bell 4327-M Auto 5736

WALL PAPERS Artistic and Decorative
HERMAN H. HATHAWAY 87 Main St., Fairhaven
Telephone Bell 4567

MANHATTAN MARKETS
Wholesale and Retail Meats, Fish, Fruit and Provisions
Main Store 374 Purchase St. Branches 87 Dartmouth St. and 773 Kempton St.

Reilly
" Florence M druggist 396 Union h 394 do
" George lab h 37 Reynolds
" George W (Clara G) waiter r 1501 Purchase
" Jesse E clk 396 Union bds 394 do
" John M (Maria) plmbr h 236 Kempton
" Joseph C student bds 394 Union
" Julia F wid Joseph C bds 394 Union
" Loretta rem to Boston
" Margaret F h 189 Chancery
" Martin A (Margaret E) second hd h 4 Social
" Miles (Hannah) porter 82 Union h 2 Spruce
" Wm paving ctr bds 37 Reynolds
" see Riley
Reindeau Dieudonne (Cordelia) milk h 175 Hudson
Reiniche Edward (Julia) weaver h 16 Abbott
" Emile (Alice) wvr h 20 Salisbury
" George Emile (Victoria) variety 97 Ruth h 40 Roosevelt
Reinieche Emile (Mary) weaver h 6 Roosevelt
Reinstein Benjamin elect bds 30 Welcome
Reis Antone (Abigail) lab h 218 N Second
" Antone (Jennie) opr 131 Court h 319 Ash
" Antone opr h 29 Katherine
" Antone J (Mary) opr h 90 Nelson
" Antonio (Bernaldina) opr h 15 Griffin
" Antonio P ins agt 908 Purchase h 129 Hemlock
" Cecelia opr bds 320 S Water
" Constantina bds 73 Dunbar
" Dennis (Stefanie) h 19 Cleveland
" Ernest opr bds 108 Swift
" Ernest opr 605 E French av h 1 Kane
" Ernest C (Margaret) pntr h 150 Pleasant
" Henry opr bds 90 Nelson
" Joaquim opr h 56 Babbitt
" John (Veronica) carder h 53 Hicks

Reis
" John lab bds 141 Field
" John (Maria) opr h 10 Grandfield
" John (Adelaide) h 104 Mosher
" Joseph (Emelia) opr h 320 S Water
" Joseph opr 605 E French av bds 347 Rivet
" Joseph opr bds 259 Acushnet av
" Leo (Isabelle) opr h 23 Ashley
" Manuel city lab h 33 Swift
" Manuel mach bds 38 Stowell
" Manuel (Lucy) opr bds 15 Nye
" Manuel (Rosa) opr h 48 Davis
" Manuel B (Antonia) opr h 108 Swift
" Mary Mrs h 33 Swift
" Mary wid h 618 First
" Paul (Mary) lab h 291 Hillman
" Virginia tndr 605 E French av bds 33 S Water
Reisch Marie Mrs opr h 337 Tinkham
Reiter John W (Aleha M) musician h 185 North
" Olive B clk First Nat Bank bds 185 North
Rejesk Joseph (Ethel) opr h 296 Tinkham
Rejewich Raymond (Veronica) opr h 18 Washburn

RELIABLE AUTO WASHING & TAXI CO Taxicabs 19-23 Mechanics Lane Tel Bell 107 See right bottom lines and page 10

Rellas John (Mary) (Olympia Con Co) 1820 Purchase h 1836 do
Remick Sumner H phys 180 Elm and supt N B Tuberculosis Sanatorium Acushnet av h do
Remillard Alice matron 1049 Pleasant bds 37 Campbell
" Ananias carp bds 246 Davis
" Anthony (Palmira) clk h 66 Independent
" Arzelie opr h 85 Rivet
" Eglantine opr bds 246 Davis
" Emile J (Etelvina) pianos 619 County h do
" Eudoccie bds 85 Rivet
" Florida Mrs hkpr bds 135 Nye
" Joel (Marie) tailor 1056 Acushnet av h 246 Davis

WATSON-PENFIELD CORP.
HOGAN WATER CLOSETS NO NOISE ASK YOUR PLUMBER OR ASK US
28 NORTH SECOND STREET Tel. Bell 3910.

Steiger Dudgeon Co. Purchase, Union and Pleasant Streets Telephone 82
New Bedford's Progressive Department Store

Remillard
" Joseph (Anna) driver h 211 Whitman
" Josephine h 85 Rivet
" Mary h 85 Rivet
" Nozeline drsmkr h 85 Rivet
" Oscar driver 535 Kempton h 211 Whitman
" Richard (Clarinda) mgr 11 Weld h 95 Richmond
" Rosalie drsmkr h 85 Rivet
Remington Doris E clk N B Institution for Savings 174 Union bds 84 Wilis
" Elizabeth A wid Holden B h 117 Robeson
REMINGTON EMERALD A (Eugenia) Painter and Paper hanger 9 Spruce h 11 do
" Emma A h 221 Middle
" Frank L (Alice) police Lieut Sta 5 h 84 Willis
" Preston A instr bds 84 Willis
REMINGTON WALTER H B (Chella) City Clerk 18 Municipal Bldg and Clerk Board of Registrars of Voters 7 do h 219 Ash
Remsen Dorothy bds 331 Orchard
" Wm G (Elsie B) capt h 331 Orchard
Remy Jeanne opr h 67 Ruth
" Melvina opr bds 330 N Front
Renahan Thomas (Mary) gro 66 Elm h 291 Park
Renaud Aurore opr bds 335 Bowditch
" Bertha clk 1417 Acushnet av bds 280 Tinkham
" Clarinda opr bds 280 Tinkham
" Eugenie hkpr h 280 Tinkham
" Frank (Aurore) clk 962 Acushnet av h 335 Bowditch
" Henri glass wkr rms 63 Hillman
RENAUD I CO THE Joseph F Carignan Manager. Wholesale Grocers 1744 Purchase Tels Bell 4382 Auto 1227 59 Ninth Fall River See page 34
" Lawrence (Amelia) supt Oneko Mill h 171 Penniman
" Maria opr bds 280 Tinkham
Renauld Clara spinner b 204 Coffin av
" Eugene opr bds 204 Coffin av

Renauld
" Jules doffer bds 204 Coffin av
" Mary wid Eugene hkpr h 204 Coffin av
" Victor (Jennie) opr h 112 Belleville rd
Rene Adam (Malvina) chauf h 1405 Acushnet av
" Aime (Emma) carp h 1405 Acushnet av
" Alphonse (Clara) opr h 245 Sawyer
" Omer spinner bds 1405 Acushnet av
Reney Georgianna M wid Joseph h 55 Maxfield
Renne Morman clk bds 45 Willis
Rennerfelt Hedvig C cook h 42 Ocean
REO CARS AND TRUCKS. Denby Motor Co Sells Them 78 Middle Tel Bell 2678 See page 6
Reorganized Church of Jesus Christ of Latter Day Saints 29 Bourne cor Thompson
Rephotz Jacob (Katie) opr h 1580 Plainville rd
Resevitz Abram H (Ida) (Resevitz & Rabinovitz) h 67 S Sixth
" Anna bkpr 64 Union bds 300 County
" Bessie wid Abraham h 300 County
" Harris (Rose) driver h 21 Morgan la
" Samuel (Rose) fruit h 400 Orchard
" & Rabinovitz (Abram H Resevitz and Samuel Rabinovitz) furn 351 S Water
Reskewicz Joseph (Victoria) opr h 12 Potvin ct
Rettinger Annie M h 88 Linden
" Annie K speeder tndr bds 98 Linden
Reul Catherine weaver bds 11 Cornell pl
" Henry rubber wkr bds 11 Cornell pl
" John opr h 428 Cedar Grove
" Leopoldine wid George h 11 Cornell pl
Reusch Leopold (Mary) opr h 287 Phillips av
" Leopold jr opr bds 287 Phillips av
Revade David opr 605 E French av h 70 Delano
Reval Manuel (Maria) opr h 12 Beetle
Revallion Herbert I (Rosa) janitor h 245 Tremont

Frank A. Hurley
308 MILL STREET
Automobiles
Service Garage
Accessories Tires & Tubes Storage Batteries Recharged

The Fashion Furrier FURS MADE TO ORDER
FUR STORAGE CLEANING DYEING AND REPAIRING
758 Purchase St. Bristol Bldg. New Bedford, Mass. Bell Phone 4681.

Revallion
" Luther bds 121 Cedar
" Myrtle hkpr bds 245 Tremont
" Wm lather bds 121 Cedar
Rex Bertha wid Harry W janitress Rural Cemetery office h 190 Dartmouth
REX FREDERICK J Manager Rex Monumental Works Tel Bell 1708 bds 183 Allen Tel Bell 3184-M
" Harriett wid Samuel h 183 Allen
" John (Ella) granite ctr 184 Dartmouth h 160 Fair
REX MONUMENTAL WORKS Frederick J Rex Manager 184 Dartmouth Tel Bell 1708 Res Tel Bell 3184-M See Page 52
Rexford Chester P (Helen) asst claim adjuster and Park mgr U St Ry Co 814 Purchase h at S Dartmouth
" George P (Eliza) insp 163 Pleasant h 234 do
Reynolds Alice clk 1946 Purchase bds 330 Cedar
" Alonzo F (Hattie A) R R car insp h 243 Chestnut
" Ambrose H (Beatrice L) carp h 561 Acushnet av
" Andrew A hlpr 54 Mill rd h 203 River rd
" Arthur I sawyer bds 1147 Purchase
" Beatrice E bkpr 33 N Water bds 8 Eighth
" Charles (Elizabeth A) overseer h 28 Bentley
" Charles H deputy sheriff bds 181 Elm
" Daniel (Margaret) opr h 11 Viall
" David B driver 188 N Water bds 436 Allen
" Desmond V bds 1949 Purchase
" Edward A (Corina) piper h 330 Cedar
" Elias H (Hannah E) rubber wkr h 89 Sylvia
" Frank lab h 13 Mill rd
" Fred (Mabel) ins agt h 101 Shawmut av
" George H (Lena A) mgr circulation department Standard h 88 Park

Reynolds
" Grace E hkpr 914 Belleville av
" Helena O weaver bds 31 Valentine
REYNOLDS HERBERT C (Lillian M) Plumber 46 Wing Tel Bell 4556 h 352 Arnold
" Howard N tinsmith 185 Acushnet av bds 178 North
" James E opr bds 31 Valentine
" James F (Mary A) h 914 Belleville
" Janet bds 30 Collins
" Jeanette bds 30 Collins
" Jeannette E wid Joseph h 70 Mill
" John (Mary) designer Butler Mill h 31 Valentine
" John opr bds 366 Pleasant
" John (Bella) weaver h 755 E French av
" Joseph A (Mary A) eng h 382 Maxfield
" Llewellyn B (Mary) mtrmn U St Ry Co h 12 Rounds
" Lucretia A Mrs opr h 463 Cottage
" Mabel A tel opr 57 N Second bds 190 Clinton
REYNOLDS MERLE C Auto Accessories and Bicycle Supplies 93½ Allen Tel Bell 5347 h 75 Taber See page 9
" Millie Mrs opr bds 150 Chancery
" Minnie bds 233 Acushnet av
" Norman (Florence) lab bds Wm H Reynolds
" Thomas L rem to Boston
" Wallace C tmstr bds 914 Belleville av
" Willard E hlpr h 8 Clark
" Wm opr bds 172 State
" Wm A box mkr 54 Mill rd h 203 River rd
" Wm D (Folrette) sales 70 Union h 178 North
" Wm H (Eva L) driver h Braley rd
" Wm J (Jeane W) clk 1 Union h at N Dartmouth
" Wm S driver 70 Union bds 178 North
Rezendes Albert F (Elizabeth) sales 9 N Water h 194 Kempton
" Angelina wid Francisco h 116 Phillips av

SULLIVAN ENGINEERING CO.
POWER PLANT PIPING AND HEATING CONTRACTORS
STEAM GAS AND WATER SUPPLIES
125 N. WATER ST. Tel. Bell 4704.

ALL THE NEWS

New Bedford Times

NEW BEDFORD'S BRIGHTEST NEWSPAPER
EVENING, 2c; SUNDAY, 5c.

ALL THE TIME

Rezendes
" Antone (Alivia) opr h 82 Phillips av
" Antone (Ellen) opr h 78 Nash rd
" Antone F (Rose) gro 523 Belleville av h 84 Earle
" Antonio F (Mary) opr h 84 Earle
" Clemente opr bds 78 Davis
" Constantino opr bds 77 Davis
" Edmond (Mary) opr h 61 Katherine
" Emile (Mary) molder 272 S Water h 63 Grinnell
" Ernest F driver bds 41 Briggs
" Felicidade opr bds 77 Davis
" Francelina opr bds 125 Nash rd
" Frank (Julia) opr h 129 Division
" John mach bds 180 Princeton
" John J clk 239 Coggeshall bds 77 Division
" John S opr bds 125 Nash rd
" Jordan twister bds 180 Princeton
" Jose opr bds 77 Davis
" Jose P opr bds 190 Coffin av
" Jose P opr h 262 S Front
" Joseph (Rosalina) lab h 25 Vernon
" Joseph (Armena) opr h 180 Princeton

REZENDES JOSEPH F (Rose F) Sausage Manufacturer 433 S Second Tels Bell 3895 Auto 5713 h 41 Briggs See page 66

" Joseph F jr (Lydia) sales 433 S Second bds 41 Briggs
" Joseph M (Isabel M) fishermn h 21 Margin
" Josephine wid Constantino h 197 Princeton
" Manuel (Mary) comber tender h 149 Church
" Manuel opr h 108 Princeton
" Manuel (Jennie) mtrmn U St Ry Co h 104 Austin
" Manuel opr h 311 Collette
" Manuel died Jan 6, 1920
" Manuel jr opr bds 116 Belleville rd
" Manuel jr (Mary) paints 81 Weld h 381 Coggeshall
" Manuel E (Mary) eng 66 Hicks h 39 Mitchell
" Manuel F clk 523 Belleville av bds 84 Earle

REZENDES MANUEL F JR (Mary F) Painting and Decorating Contractor 381 Coggeshall Tel Bell 4830 See left bottom lines

" Manuel J opr bds 114 Nash rd
" Manuel S (Virginia) lab h 102 Collette
" Manuel T (Diamond Wet Wash Laundry) 523 Belleville av h 126 Tinkham
" Margaret wid Joseph M h 54 Lombard
" Maragret F bds 41 Briggs
" Maria N bds 78 Davis
" Marie dom bds 108 Princeton
" Mary opr bds 180 Princeton
" Mary C opr bds 116 Belleville rd
" Paul elect bds 180 Princeton
Rezip Mato (Hato) opr h 12 Bullard
Rheaume Frank opr bds 52 Delano
" Joseph D shoewkr (Elizabeth) h 910 S Water
" Leo (Jennie) fixer h 18 Ashley
" Oscar (Mary L) driver 35 Bowditch h 23 Bentley
Rhodes Addie wid H Warren bds 157 North
" Caroline M wid John C h 412 County
" Ellen F h 163 Maxfield
" Ernest B (Susan) variety 57 W French av h do
" George H (Nellie W) (Rhodes, Woodward & Co) h 23 Maple
" John B (Florence) asst treas gen mgr 123 Front h 143 Cottage

RHODES J C & CO INC John B Rhodes Assistant Treasurer and General Manager Shoe Eyelets 123 Front Tel Bell 277

" Susan variety 57 W French av h do
" Vinnie P died Mar 5 1921
" Woodward & Co (George H Rhodes Francis Woodward) cotton 45 William
Riach Charles (Elizabeth) elect h 60 Peckham
" Nessie insp bds 60 Peckham
Rialto Theatre Edward D Davenport mgr 43 Weld
Ribchester Edith sten 12 Market b 73 Rounds

N. P. DUBUC & CO.
MANUFACTURERS OF
Cement Blocks and Artificial Stones
Works: Rear 101 Princeton St. Residence: 109 Princeton St. Tel. Connection NEW BEDFORD, MASS

Bookkeeping, Shorthand, Typewriting, Penmanship, etc. Taught thoroughly at
KINYON'S COMMERCIAL SCHOOL
DUFF BLDG., Cor. William and Pleasant Sts., NEW BEDFORD, MASS.

Ford THE UNIVERSAL CAR
Motor Sales Company
AUTHORIZED DISTRIBUTORS
SALES AND SERVICE 1382-86 PURCHASE ST.
BELL PHONE 5550

Quality Best THE ACONN PRESS Prices Right
ANDREW C. CONN, Proprietor
BOOK AND JOB PRINTERS
141 HOLLY STREET NEW BEDFORD, MASS.
Telephone Connection

Ribchester
" John (Sarah) overseer Quissett Mills h 73 Rounds
" Marion G sten 144 S Water bds 73 Rounds
Ribeiro Albina tndr 605 E French av bds 941 S Water
" Alfred (Mary A) opr bds 37 Nelson
" Antaro opr bds 74 Scott
" Antonio (Olivia R) clk h 12 Cotter
" Antonio (Julia) opr h 102 Potomska
" Antonio B opr h 349 Earle
" Antonio J speeder tndr h 30 Dunbar
" Carlo clk bds 556 S Water
" Casmiro (Mary) opr h 216 S Front
" Fortunado opr bds 53 First
" Francisco F (Rose) opr h 143 Coffin av
" Henry A cook 137½ Rivet h 12 Walnut
" Innocencio opr h 649 First
" Joao (Palmira) opr h 604 S Second
" Joaquim (Mary) opr h 13 Grandfield
" John (Mary) carp h 183 Matthew
" Joseph firemn h 12 Beetle
" Joseph (Mary) opr h 930 S Water
" Joseph (Nazarette) opr h 37 Nelson
" Joseph opr bds 102 Potomska
" Joseph opr bds 926 S Water
" Joseph opr h 173 Coggeshall
" Joseph N (Mary) opr h 16 Independent
" Manuel baker 317 Dartmouth h Acushnet av nr Wing
" Manuel cond U St Ry Co h 203 Myrtle
" Mary winder 605 E French av bds 949 S Water
" Mary Mrs h 75 Acushnet av
" Mary wid opr bds 45 Mitchell
" Paul (Mary) prop h 556 S Water
" Raoul gro 580 S Water h do
Ribello Benjamin (Salvina) opr h 21 Mitchell
" Walter opr bds 30 Dunbar
Riber Nicholay (Agnes) glass ctr h 29 Ferne
Ricard Alphonse (Georgianna) h 79 Holly
" Arsene (Angelina) (A Ricard & Co) 142 Nye h 103 Holly

RICARD A & CO (Arsene Ricard) Finishing Lumber and Cabinet Work, Masons' Materials, 142 Nye Tels Bell 979 Auto 2027
" Delpha clk 126 Bowditch h 128 Bowditch
" Georgianna wid Alphonse h 79 Holly
" Herve (Alma) (Ricard & Cote) grain 380 Sawyer b 155 Bowditch
" Irene opr bds 1057 County

RICARD JOHN B General Contractor and Builder 58 Middle Tel Bell 2776 See left top lines
" Joseph (Blanche) gro 543 N Front h 110 Whitman
" Levi (Mary Rose) carp 142 Nye h 91 Holly
" Napoleon gro 126 Bowditch h 128 do
" & Cote (Herve Ricard) hay 380 Sawyer
Ricardo Joseph lab h 18 Howland
" Mary wid Joseph h 288 Dartmouth
" Peter clk bds 288 Dartmouth
" Peter janitor bds 71 Russell
Ricci Vincenzo lab U St Ry Co h 246 State
Rice Arthur W (Lottie) cond U St Ry Co h 764 Kempton
" Damon W (Eva C) died Jan 2 1920
" Hallet L (Annie L) fore 123 Front h 37 Keene
Rich Sewall W sales 674 Purchase bds 180 Clinton
" Solomon L pntr h r 527 S Water
Richard Adelard J chauf bds 111 Princeton
" Albert car clnr bds 88 Tallman
" Alderic opr bds 94 Beetle
" Alfred mach bds 915 Rockdale av
" Alfred opr bds 112 Howard av
" Alfred (Rose) weaver h 11 Viall
" Alida opr bds 121 Webster ct
" Alma opr bds 112 Howard av
" Alphonse (Florina) weaver bds 9 Roosevelt
" Alphonse (Herzilie) h 1149 Acushnet av
" Alyre opr bds 206 Brook
" Amelia wid John hkpr h 24 Merrill
" Annie opr bds 13 Princeton

Hemingway Bros.
HEAVY TEAMING and AUTO TRUCKING
407 BOLTON ST., Garage at 19 Swift St. NEW BEDFORD, MASS.
Bell 3633—Auto. 5617.

HIRST THE PLUMBER HEATING PLUMBING
MAGEE FURNACES HEATERS RANGES
31-33 N. WATER ST. TELS. BELL 466, AUTOMATIC 1055.

Richard
" Annie reeler 605 E French av bds 216 N Front
" Arthur (Ida) mach h 268 N Front
" Arthur (Joshanna) opr h 227 Eugenia
" Arthur J laundrymn 6 Campbell bds 113 Kempton
" Bertha opr bds 285 Earle
" Bertha opr bds 51 Deane
" Caliste (Mary) third hnd h 91 Beetle
" Calixte (Rose) stone ctr h 88 Tallman
" Clement (Sarah) yarn clk Wamsutta Mill h 94 Beetle
" Cyril (Emilia) third hd h 490 Bowditch
" Denis (Eva) loom fixer h 75 Emma
" Diana weaver bds 9 Roosevelt
" Edmond P (Albertine) opr h 27 Ashley
" Edmund (Matilda) fishermn h 106 Tinkham
" Emilda opr bds 121 Webster
" Emma wid of Arthur h 295 Shaw
" Euclid (Lydia) weaver h 121 Webster ct
" Eugene (Alenna) lab bds 154 Eugenia
" Eugenia opr bds 24 Merrill
" Eustache (Mary) carpt h 301 Sawyer
" Evariste elect bds 112 Howard av
" Frank carp bds 56 Belleville rd
" Fred lab bds 206 Brook
" Gilbert (Pauline) h 291 N Front
" Hector (Exilda) h 297 Shaw
" Henry elect bds 112 Howard av
" Henry opr bds 141 Tallman
" Henry (Cecile) pntr h 214 Coffin av
" Hervey J (Concorde) brakemn N Y N H H h 109 Bowditch
" Hilaire (Josephine) h 141 Tallman
" Ida opr bds 112 Howard av
" Jennie hkpr bds 285 Earle
" Jessamine opr bds 1891 Acushnet av
" John B (Rose) carp h 232 Central
" Joseph clk bds 141 Tallman
" Joseph opr bds 923 Bristol
" Joseph theatre hlpr bds 94 Beetle
" Joseph weaver h 80 Blackmer

Richard
" Joseph C clk 1162 Acushnet av bds 88 Tallman
" Joseph C bds 1757 Acushnet av
" Joseph O opr bds 166 Bates
" Laura opr bds 206 Brook
" Lea dom bds 94 Beetle
" Leah opr bds 229 Brook
" Lina S opr bds 285 Earle
" Louis (Josephine) opr h 363 Coggeshall
" Marcel doffer bds 9 Roosevelt
" Margaret Mrs dom bds 256 Shaw
" Mary opr bds 16 Griffin
" Mary Mrs cook bds 268 N Front
" Mary Mrs opr h 1279 Acushnet av
" Mary G opr h 285 Earle
" Mary R dom h 285 Earle
" Mary T corsetiere bds 1370 Acushnet av
" Noe (Carmilia) loom fixer h 80 Hope
" Octave (Mary) carp bds 515 N Front
" Oliver (Philomene) loom fixer h 88 Tallman
" Oliver (Angeline) mason h 88 Tallman
" Onesime milk bds 20 Princeton
" Onesime opr bds 24 Merrill
" Philias (Emma) opr h 112 Howard av
" Philip (Annaise) opr h 9 Roosevelt
" Philip (Anna) bdg h 268 N Front
" Regina opr bds 112 Howard av
" Rodolphe (Domithilde) h 190 Nash rd
" Susanna wid Fred h 206 Brook
" Thadee (Jennie) mtrmn U St Ry Co h 79 Linden
" Theophile opr ft Howard av h at Oxford
" Valerie Mrs opr bds 111 Princeton
" Wilfred (Louise) carp h 383 N Front
" Wilfred yardmn bds 9 Roosevelt
" Wm opr bds 291 N Front
" Yvonne opr bds 51 Deane
" Zephirin mason bds 9 Roosevelt
" Zoel (Alma) variety 551 N Front h do

M. C. SWIFT & SON UNION STREET North Side below Purchase St. NEW BEDFORD, MASS.
: MEN'S WEARING APPAREL :

William E. Tobey Andrew P. Chace J. William Prell Albert M. Chase
W. E. TOBEY & CO. MILL ENGINEERS AND ARCHITECTS
POWER PLANTS and MECHANICAL ENGINEERING Tel. 1891
MERCHANTS BANK BUILDING, NEW BEDFORD, MASS.

Richards Alfred H (Mary) carp h 122 Rivet
" Alfreira K bds 77 Bedford
" Arthur S acct A P Co bds 35 Eighth
" Charles (Ellen) student 1132 Purchase h 164 Holly
" David (Minnie) delicatessen 329 S Water h 329 Orchard
" Elizabeth clk 794 Purchase bds 285 Earle
" Ernest V janitor 791 Purchase h do
" Etta bds 191 Hawthorn
" Eva opr bds James Richards Dutton
" George D sporting goods 248 Union bds 21 S Emerson
" Henry (Clara) decorator h 27 Thompson
" Henry (Domithilde) fishrmn h 1891 Acushnet av
" Henry (Cecile) pntr h 214 Coffin av
" Henry (Clara) pntr h 27 Thompson
" James (Margaret) loom fixer h Dutton
" James (Cora) pntr h 13 Hicks
" James jr, U S A bds with James Richards Dutton
" John R (Eliza) opr h 171 Bowditch
" Laura J wid Edward R h 54 Sycamore
" Leonora J wid h 915 Rockdale av
" Louis (Josephina) third hd h 363 Coggeshall
" Ruth religious wvr bds 14 S Sixth
" Wallace eng bds 401 Pleasant
" Wm hlpr 41 Front h at N Dartmouth
" Wm D h 77 Bedford
" see Richard
Richardson Alice M student bds 109 Bedford
" Bessie wid James A h 173 David
" Clifford G (Jennie) shipper New Bedford Spinning Co h 255 Austin
" Deborah wid John bds 109 Bedford
" Florence H tel opr 57 N Second bds 281 Park
" Fred (Alice) opr h 165 David
" George C (Elizabeth) (Richardson & Crabtree) h 273 Cedar
" Isabel wid Harry h 197 Hawthorn
Richardson
" John (Ada) opr h 139 Butler
" John W (Mary) spnr h 845 Brock av
" Joshua master mariner h 882 Belleville av
" Laura M h 305 Cedar
" Louis H insp of plumbing 217 Municipal bldg h 69 Chestnut
" Mary A hkpr 113 Division
" Mary E wid Henry h 17 Reynolds
" Nancy opr bds 845 Brock av
" Thomas (Mary) elev opr h 113 Division
" Wm (Eliza) lab h 139 Butler
" Wm H h 281 Park

RICHARDSON & CRABTREE (George C Richardson and Frank Crabtree) Used Cars 273 Cedar Tels Bell 2249-W and 1154-W

Richer Amanda D opr bds 845 Brock av
" Edmond A opr bds 845 Brock av
" Flavien (Clarinda) pntr h 188 Collette
" Henry (Ovlina) blksmth h 54 Roosevelt
" Henry (Flora) pntr bds 214 Sawyer
" Jennie L opr bds 845 Brock av
" Leo pntr bds 214 Sawyer
" Loretta opr bds 214 Sawyer
" Lydia D dom bds 845 Brock av
" Rodolph (Winifred) pntr h 214 Sawyer
" Rosanna wid Adolphe h 214 Sawyer
" Winnifred dom bds 63 Clifford
Richie Beatrice opr bds 72 Ruth
Richman Max (Mary) shoes 867 S Water h 15 Welcome

RICHMOND CHARLES N Conveyancer 3 S Sixth Tels Bell 657 Auto 1445; h 352 Union Tel Bell 3117-W See page 27

" Emma C bds 352 Union
" Frederick (Annie) overseer Whitman Mills h 230 Belleville rd
" Henry baker 372 Kempton h 1 Wash sq
" Lavina wid h 186 Smith
" Marianna N bds 352 Union

Jonathan Handy Co. IRON AND STEEL HEAVY HARDWARE BLACKSMITH SUPPLIES
28-30 WILLIAM
Tels. Bell 327, Automatic 1152.

AUTO ELECTRIC SERVICE STATION
WILLARD STORAGE BATTERIES
25 HIGH STREET BELL PHONE 2567.

Richmond
" Samuel P (Ella B) h 49 Walnut
" Wm (Rose) opr h 282 Dartmouth
Richter Caroline J opr bds 334 Earle
" Mary A weaver bds 334 Earle
Ricketson Alfred C (Luella M) carp h 219 North
" Anna h 10 Anthony
" Anna C tea room bds 67 Allen
" Arthur clk 92 Allen bds 80 Dartmouth
" Arthur E (Dora A) variety 261 Arnold h 259 do
" Cecile C h 369 County
" Charles F (Mabel F) glass ctr h 770 Kempton
" Charles L (Florence T) (Ricketson's Baggage Transfer and Garage) 35-37 Hillman h 108 School
" Elias M master mariner h 80 Dartmouth
" Elizabeth M wid J Arthur bds 345 Union
" Elmer (Etta M) student bds 218 Tremont
" Ethel comb reneedler bds 177 Allen
" Florence instr 30 Cannon b 80 Dartmouth
" Frank M (Emma) carp 693 Purchase h 121 Ash
" Frederick E (Anna) fourth asst chief h 42 Keen
" Harrison D (Albertine) student h 127 Summer
" Henry N (Lillian) clk 185 Union h 47 Lombard
" Herbert L opr bds 177 Allen
" Herbert R (Addie N) paymaster h 177 Allen
" Katherine W clk 794 Purchase b 80 Dartmouth
" Leonard sales 686 Cottage h at Fairhaven
" Louisa artist bds 55 Walnut
" Maria Mrs bds 273 Cedar
" Mildred clk 182 Union bds 121 Ash
" Milford clk 878 Purchase bds 189 Park
" Orion (Annie B) solderer 14 Wall h 146 State
" Silas T (Margaret H) chauf h 564 County

Ricketson
" Susan S wid Charles W h 67 Allen
" Walton sculptor 10 Anthony h do
Ricketson's Baggage Transfer and Garage (Charles L Ricketson) 35-37 Hillman
Ridadio Battista lab bds 6 Wall
Riddock Jane nurse b 44 Woodlawn av
" John student bds 44 Woodlawn av
" Marion drawer in b 44 Woodlawn av
" Peter (Agnes) weaver h 44 Woodlawn av
Rideout Otis A (Susie) wvr h 1625 Purchase
" Wm (Catherine) wvr h 596 Brock av
Rider Carrie S clk Kilburn Mill bds 24 Cedar
" Ethel F bds 24 Cedar
" Eugene A (Caroline S) h 24 Cedar
" see Ryder
Ridgeway Annie wid Edwin h 1 Harper ct
" Lillian ironer 270 Acushnet av bds 369 Earle
" Lillian Mrs opr bds 147 Bates
Riding Albert E (Emily) firemn h 127 State
" Arthur J clk 163 Pleasant bds 127 State
" Clara weaver bds 193 Phillips av
" Harry (Julia) bookbinder h 184 Belleville rd
" Harry mach bds 139 Merriman
" Mary wid Joseph h 207 Whitman
" Rachael opr bds 207 Whitman
" Samuel bds 133 Ruth
" Samuel F mach bds 127 State
Ridings Thomas H (Annie) janitor Abraham Lincoln sch h 177 Wood
Ridley Henry T (Annie) hatter h 6 Felton
Rieff John (Mary) weaver h 161 Hathaway
Riel Joseph (Anna) weaver h 105 Hathaway
RIELLY JOSEPH P (Adele) Plumber 46 Linden h 9 Richmond
Riendeau Benjamin (Mary) fixer h 211 Collette
" Gilbert (Mary) driver h 826 County
" Joseph A (Eva R) opr h 62 Woodlawn av

The C. M. Carroll Paper Co. Wholesale Paper Dealers
TYPEWRITERS
Remington, Smith Premier, Monarch
Agents for Art Metals
12 North Sixth St.
Phone Connection

Chas. O. Brightman :: BUILDER
Tels. Bell 2914, Automatic 1021. AND
72 N. WATER ST. GENERAL CONTRACTOR

E. H. ROLLINS & SONS Founded 1876 INVESTMENT BONDS
200 DEVONSHIRE STREET Rm. 3 Cornell Bldg. New Bedford
BOSTON Telephone Bell 4103

Central Lumber and Supply Company
LUMBER & INTERIOR FINISH
Bell Phone 1919 Office, 172 No. Water St., New Bedford Auto 1513

Riendeau
" Mary L wid Mizael h 85 Austin
" Yvonne opr bds 211 Collette
Rigazzio Victor (Rose) lab h 545 Acushnet av
Rigby Christopher E (Catherine N) cond U St Ry Co h 38 Bullock
" Christopher E jr student bds 38 Bullock
" David opr h 1632 Purchase
" Edmond shipper Hathaway Mfg Co bds 38 Bullock
" Frank clk 1368 Acushnet av bds 297 Earle
" Fred opr bds 303 Sawyer
" James H (Sarah A) spinner h 297 Earle
" John (Lena M) tinsmith 126 Acushnet av h 118 Carroll
" John W died Jan 2 1921
" Louis weaver bds 303 Sawyer
" Marian E clk dept of Weights & Measures Municipal bldg bds 38 Bullock
" Richard (Mary) spnr h 303 Sawyer
Rigg Albert (Evehannah) fore h 1610 Purchase
Rigo Frank (Helena) opr h 791 E French av
Rihbany Bros (Samuel and Peter) gros 368 Kempton
" Peter (Jennie) (Rihbany Bros) h 484 Coggeshall
" Samuel (Rihbany Bros) bds 484 Coggeshall
Rilesso Ferdinand C opr 131 Court bds 53 First
Riley Albert F (Lucy) designer h 111 Mt Vernon
Riley Albina winder 605 E French av bds 172 Aquidneck
" Alice weaver bds 706 Summer
" Alice wid Wm h 12 Salisbury
" Alice A sten bds 17 Robeson
" Anna G tchr Phillips av sch bds 21 Shawmut av
" Anna M tchr bds 387 Arnold
" Annie F mlnr bds 550 County
" Arthur W clk 211 Union bds 135 Arnold
" Carrie Mrs bds 132 Willis

Riley
" Catherine A wid Dennis h 382 Cedar
" Charles (Bertha) pntr b 134 Deane
" Charles N (Annie) gardener h 606 Allen
" Cornelius lab 214 S Water h 89 Austin
" C Leo (Mary) tel opr 5 Cannon h 340 Austin
" Edward F second hd bds 355 Cedar
RILEY EDWARD F Grocer 515 Kempton bds 21 Shawmut Av
" Edwin M (Mary A) chauf 286 Elm
" Elizabeth weaver bds 706 Summer
" Elizabeth wid Thomas opr bds 866 Brock av
" Elizabeth M wid John F h 21 Shawmut av
" Ellen wid Cornelius speeder tndr bds 1236 Pleasant
" Elsie shipper bds 27 Collins
" Emily wid John bds 151 Shawmut av
" Ernest (Sarah A) loom fixer h 207 Brook
" Florence hkpr 706 Summer
" Florence h 84 School
" Florence Mrs h 23 Walter
" Francis J (Mabel E) eng h 141 Peckham
" Frank (Elizabeth) lab h 706 Summer
" Frank (Elizabeth N) opr h 1537 Acushnet av
" Frank E (Mary) chauf h 97 Linden
" Frank M (Elizabeth) eng h 702 Hathaway
" Frank M fore 540 Hathaway rd h 702 do
" Frank R Engine 2 bds 162 Chancery
" George V clk bds 17 Robeson
" George W (Clara) waiter h
" Harriet S student bds 45 Page
" Herbert (Mary A) vulcanizer 1453 Acushnet av h 60 Arlington
" Herbert mgr 844 Brock av bds 148 Butler
" James H (Frances M) lab h 53 Hicks
" James H shoes 140 Union bds 473 Cottage
" James S watchmn h 246 Purchase

A. P. LAGASSE & SON 177 COVE
SERVICE AT ALL HOURS FUNERAL DIRECTOR LADY ASSISTANT
COMPLETE EQUIPMENT Telephone Bell 1324.

New Furs Made To Order | Fur House of Sidney | Old Furs Repaired Remodeled Redyed
COR. UNION and 6 th ST. Bell 1976.
New Bedford's Most Reliable Fur Shop.

Riley
" John E (Ellen) overseer D Mfg Corp h 355 Cedar
" John F (Alice) eng Hathaway Mfg Co h 17 Robeson
" John H (Mary) second hd h 79 Linden
" John H (Mary L) loom fixer h 119 David
" John H (Sarah) twister h 22 Reynolds
" John S (Susan G) rope mkr h 162 Chancery
" John T opr bds 355 Cedar
" John W clk 688 Pleasant b 80 Ryan
" Joseph (Elizabeth) rem to Fairhaven
" Kate maid bds 67 Russell
" Katherine clk bds 95 S Sixth
" Katherine E hkpr 246 Purchase
" Katherine V Mrs h 387 Arnold
" Luke (Cora) iron wkr h 46 Belleville rd
" Margaret hkpr 110 Summer
" Margaret wid John W h 36 Atlantic
" Martin opr h 162 Sawyer
" Mary opr bds 20 Morton ct
" Mary A maid 110 Summer
" Mary A h 1207 Pleasant
" Mary A bds 550 County
" Michael A (Susan) eng h 95 S Sixth
" Michael J (Emma) clk h 97 Linden
" Michael J (Alice) chauf h 34 Vine
" Norris (Esther) spinner h 240 Collette
" Peter J (Mary A C) real est h 53 Morgan
" Robert H (Emma) chauf Clinton St Garage h 36 Atlantic
" Sadie maid 71 S Sixth
" Theresa wid Patrick h 135 Arnold
" Thomas (Elizabeth) died Jan 4 1920
" Thomas E (Mary A) piper h 198 Belleville rd
" Thomas F clk bds 550 County
" Thomas P (Ada) lab h 280 Cedar Grove
" Wm opr bds 1279 Acushnet av
" Wm C clk bds 382 Cedar
" Wm E bak lab bds 53 Hicks
" Wm F clk bds 550 County

Riley
" Wm H elev opr 105 William bds 299 Acushnet av
" Wm J (Mary) cond U St Ry Co h 536 Summer
" see Reilly
Rimmer John (Mary) h 12 Pleasant la
" Thomas A (Mary) eyelet wkr h 12 Mt Pleasant la
" Wm (Martha) fixer h 91 Reynolds
Rind Frank weaver h 152 Myrtle
Rindt Ella sten 108 Union bds 152 Myrtle
Ring Alice G tchr Allen F Wood sch bds 66 Forest
" Daniel T (Mary) lab 214 S Water h 181 North
" Jeremiah (Margaret) chauf h 48 Ocean
" Margaret clk bds 48 Ocean
" Thomas screwmkr bds 48 Ocean
" Twisters Union Manuel F Silva sec 712 Purchase rm 8
" Wm fitter bds 3 Seneca
Riopel Cozarie (Delvina) opr h 241 N Front
" Delia wid Nickolas bds 19 Peckham
" Louis (Mina) opr h 142 Phillips av
Riordon Catherine wid Timothy h 329 Purchase
" Mary J maid 404 County
Rioux Albert shipper William cor Acushnet av bds 433 Cottage
" Alfred J (Blanche) gro 1716 Acushnet av h 212 Central
" Alphonsine Mrs ldgh 21 Madison
" Armand (Benjamin & Rioux) 1404 Acushnet av h 100 Kenyon
" Arthur speeded tndr bds 446 N Front
" Cecilia B opr bds 131 Central
" Charles (Eva) contr 16 Glennon h 14 do
" Edith Mrs h 131 Central
" Eloi bds 374 Brook
" Eva opr bds 131 Central
" Felix clk bds 446 N Front
" Ida opr bds 150 Nash rd
" Paul (Rose) carp h 75 Holly
" Philip (Amelia) opr h 154 Eugenia
" Philomene opr bds 134 Deane
" Rose wid Julien opr h 446 N Front

Briggs & Beckman AWNINGS
15-35 Commercial St. Tel. Bell 5010 HAMMOCKS TENTS

FREDERICK A. BROWN Photographer
858 Purchase St. Tel. Bell 2770

Rioux
" Sylvio weaver bds 212 Central
Ripley Alice clk 474 Acushnet av bds 96 Willis
" Alice opr bds 38 Shore
" Charles (Edith) brklyr h 20 Warren
" Chester S comp Standard bds 96 Willis
" Frederick (Mildred) bkrlyr h 84 Rodney
" Gamaliel (Jennie) drill wkr h 221 North
" George W (Alice Anna) bricklyer h 38 Shore
" Harry (Emma M) drill wkr h 113 Bonney
" Isabel opr bds 221 North
" Myra Mrs assorter bds 297 Acushnet av
" Robert (Eliza H) pntr 152 Whitman h do
" Wm V (Emma) caterer h 96 Willis
Rishmany Najeeb confr 23 Weld h at Fall River
Rishton Arthur (Eva L) opr h 15½ Viall
Risley J Norman (Marion W) phys 283 Union h 71 Maple
Risso Francesca wid h 474 Hillman
" Josephine weaver 1175 Kempton bds 474 Hillman
Ritchie David F (Louise A) supt 152 N Water h 154 Campbell
" Mark (Janet) sec h 236 Mt Pleasant
" Mary E tchr Wm H Taylor sch bds 236 Mt Pleasant
" Rachel h 326 Cedar
" Wm (Maud B) treas-mgr 152 N Water h 83 Mill
Ritter Blanche O bds 114 Cedar
" John W Mrs h 114 Cedar
" Laura W bds 114 Cedar
Rivard Adelard (Alice) loom fixer bds 201 Davis
" Alfred (Roseanna) opr h 103 Beetle
" Elmo (Alma) watchmn h 13 Princeton
" Flora bkpr 61 William bds 420 Purchase
" Frank (Delina) h r 77 Linden
" John (Ida) h 420 Purchase
" Joseph bds r 77 Linden

Rivard
" Josephine wid Moise h 9 Bentley
" Peter carp h 111 Beetle
" Selina Mrs h 1822½ Purchase
Rivers Fred (Delia) opr h 91 Holly
Riverside Park Phillips av nr Acushnet river
Rivet Albert (Albina) fore U St Ry Co h at Acushnet
" George (Rose) opr h 322 Earle
" Mary Mrs opr h 315 N Front
Riza Ale (Anna) opr h 931 Acushnet av
Roach Annie wid Martin h 56 Winsor
" Frederick T (Elizabeth) asst insp of wires 212 Municipal bldg h 253 Palmer
" Henry weaver bds 22 Bullock
" see Roche and Rotch
Robak Joseph (Barsha) weaver h 1 Acushnet
Robbins Addie A wid Henry L h 31 Seventh
" Alfred W (Patience R) fore Oneko Mill h 892 County
" Arthur E h 84 Spring
" Arthur E (Effie W) delicatessen 1883 Acushnet av bds 8 Plymouth
" Carrie L wid Charles H bds 141 Summer
ROBBINS CARROLL G (Robbins Electric Co) 356 Acushnet Av h 113 Chestnut Fairhaven Tel Bell 4789-M
" Charles H (Catherine) supt Manomet Mills No 3 h 141 Summer
" Edmund M bds 486 Cottage
" Edward B (Jennie) h 72 North
ROBBINS ELECTRIC CO (Carroll G Robbins) Electrical Engineers and Contractors 356 Acushnet Av Tel Bell 3125 See page 28
" Elmer E phys 101 School h do
" Elmer E jr (Ruby S) phys 449 Pleasant h 55 Florence
" Eva wid George clk 601 Orchard bds 494 Rivet
" E Stanley (Myra F) phys bds 240 Hawthorn
" Frank B (Emma C) h 115 Rotch
" George A (Lucy) steamftr h 194 Arnold

PELEG H. SHERMAN 505 COUNTY ST.
FUNERAL DIRECTOR AND EMBALMER
OFFICE PHONES Bell 690-W Auto. 1305
RESIDENCE PHONES Bell 690-R. Auto. 1306

Squire S. Davis Co.
Tel. Bell 874 253 UNION STREET
DISTRIBUTORS OF Franklin MOTOR CARS

Robbins
" George O jr (Ethel W) sales 103 William h 59 Foster
" Harry A (Ella) watchmn U St Ry Co h 21 Willis
" James lab bds 79 Purchase
" James (Annie) opr bds 577 Cottage
" Julius barber 440 S Water h 14½ Cannon
" Lizzie P bds 190 Summer
" Lucy h 722 Kempton
" Margaret Mrs laund 444 Bolton h 506 Rivet
" Marian L Mrs h 144 Elm
" Ralph student bds 22 Buttonwood
" Samuel clothing 1190 Acushnet av bds 275 County
" Thomas C carrier P O h 486 Cottage
" Walter (Susan) R R eng h 22 Buttonwood
" Wm (Alice) eyelet wkr bds 1825 Purchase
" Winfred S (Bertha H) master mariner h 34 Keen
Robenolt Edward A (Beatrice C) opr h 258 Austin
" Edward S (Emma D) vacuum clnr h 23 Sycamore
" Ethel L sten 234 Union rm 4 bds 23 Sycamore
" Wm F rem to N Y City
Roberge Arsene (Rose A) weaver h 520 N Front
" Arthur (Alexandria) rem to Canada
" Camille opr bds 358 N Front
" Delia opr h 175 Eugenia
" Evelyn weaver bds 164 Central
" Ferdinand (Hermine) speeder tndr h 50 Rockdale av
" George (Philomene) contr 177 Nash rd h do
" Hermine Mrs variety 50 Rockdale av h do
" Mary wid Boric h 164 Central
" Michel (Mary) copper wkr h 19 Hicks
" Wm (Anna) weaver b 26 Central
Robert Albert (Alma L) weaver b 124 N Front
" Alphonse chauf bds 177 S Water
" Arthur (Olive) lab h Lowell

Robert
" Arthur opr h 186 Deane
" Azeline wid Antone bds 213 Brownell
ROBERT CAMILLE J Reg Ph., Drugs Photo Supplies, Stationery, 629 Brock Av Tel Bell 70333, Auto 5698, h 20 Valentine, Tel Bell 4507
" Cora C tchr bds 72 Delano
" Dora opr bds 186 Deane
" Edouard chauf bds 124 N Front
" Gaston hats 1240 Acushnet av h at Haverhill
" George opr h 4 Kenyon
" Hector clk 962 Acushnet av bds 1060 do
" Henry (Bertha) weaver h 168 Hathaway
" Hormidas (Albertine) loom fixer h 2585 Acushnet av
" Ismael barber h 167 Eugenia
" Leo A plmbr 1753 Acushnet av h 167 Eugenia
" Levi (Ida) barber 1275 Acushnet av h 13 Princeton
" Marie L died Jan 14, 1920
" Mary L Mrs bds 20 Valentine
" Matilda weaver bds 96 Hathaway
" Raymond weaver bds 19 Phillips av
" Theophile (Hedwidge) fixer h 37 Ellen
" Victor opr bds 96 Hathaway
" Violette opr bds 186 Deane
" Yvonne opr bds 64 Hicks
" Zephirin J (Louise) barber 29 Delano h 85 Jouvett
Roberts Abraham spinner h 47 Bowditch
" Albert opr bds 165 Bates
" Albert J (Annabelle) loom fixer h 34 Crapo
" Alfred (Ida) opr h 124 Rivet
" Alfred (Louise) opr h 110 Hathaway
" Alice charwomn P O bds 15 Franklin
" Alice G hkpr bds 34 Crapo
" Anthony M (Mary) ins agt 508 Pleasant rm 205 h 462 Bolton
" Antone (Marie) opr h 14 Winsor
" Arthur H Edmund jr (Delphine) hosemn Engine 2 h 219 Rivet

Lunds Corner Auto Supply Store PIERCE BICYCLES
BICYCLE SUPPLIES AND REPAIR
2147 Acushnet Ave. Tel. Connection

AKIN-DENISON CO. PAINTERS AND DECORATORS

SPOONER
836 PURCHASE STREET
MUSIC DEALER
PIANOS AND PLAYERS
PHONOGRAPHS AND RECORDS

Mr. & Mrs. Frank E. Francis Undertakers and Registered Embalmers
MOTOR AND HORSE DRAWN SERVICE
DAY AND NIGHT CALLS ANSWERED
100 BONNEY
Tels. Bell 5424 and Bell 2996M.

Roberts
" Charles F (Lottie) driver h 152 Florence
" C Franklin (Lottie C) (Kenyon & Roberts) 152 Florence h do
" Edmund jr (Delphine) hosemn Eng 2 h 219 Rivet
" Edna H tchr Abraham Lincoln sch bds at Fall River
" Elmira bds 167 Eugenia
" Frank sales bds 35 Valentine
" Frank (Bertha) clk ft Willis bds 306 Nash rd
" Frederick (Martha) h 19 Roosevelt
" Frederick (May) opr h 444 Brock av
" Frederick W (Alice) h 15 Franklin
" George cook bds 79 Purchase
" Gertrude I opr bds 34 Crapo
" Henry (Lottie) dentist 133 Ruth h do
" Henry (Annie) opr h 74 Ellen
" Hormidas J (Clara) firemn N B F D h 85 Richmond
" James A (Alia A) opr h 860 Brock av
" John phys bds 927 Brock av
" John bds 95 N Second
" John E (Ellen) carp h 152 Whitman
" John H (Anna) carder h 289 Elm
" Joseph (Mary) farmer h 511 Prescott
" Joseph opr bds 177 S Water
" Joseph (Mary) spinner h 547 Coggeshall
" Joseph A (Mary) tmstr h 64 Hicks
" Josephine opr h 232 State
" J B & Co Eben L Chapman mgr cotton 25 N Second
" Laura Mrs ldgh 79 Purchase
" Leo plmbr bds 167 Eugenia
" Lillian drill wkr bds 34 Crapo
" Louis (Annie) eyelet wkr bds 115 Nash rd
" Louise D tchr Thomas Donaghy sch bds 25 James
" Marie A musician bds 167 Eugenia
" Matthew weaver bds 99 Willard
" Mabella bkpr bds 167 Eugenia
" Napoleon (Melvina) weaver b 1277 Purchase
" Nora M opr bds 258 Harwich

Roberts
" Ovila (Rosealbo) opr h 165 Bates
" Thomas (Florence) mule spinner h 45 Pierce
" Thomas (Louise) opr h 15 Ruth
" Thomas frt clk bds 159 Weld
" Thomas H (Sarah) overseer h 35 Valentine
" Victor bds 420 Purchase
" Wm appr Standard bds 547 Coggeshall
" Wm (Harriet) sales 1364 Acushnet h 675 Cottage
" Wm D (Elizabeth) spinner h 159 Weld
" Wm P (Selina) hosemn eng 2 h 58 Sycamore
Robertson Charles E (Elizabeth M) laddermn Ladder 1 h 140 Mill
" Henry (Georgianna) opr h 954 S Water
" James W (Sarah A) mach h 421 Purchase
" John (Gertrude) elect h 156 Myrtle
" Margaret Mrs dom h 251 Shaw
ROBERTSON MOTOR CAR CO 216 Cottage
" Samuel (Edith C) traffic mgr 216 Union h 29 Emerson
" Sarah E clk bds 421 Purchase
" Ted floormn 605 E French av h 13 Salisbury
" Wm F (Minnie) adjuster h 159 Park
ROBERTSON & CO Cotton Merchants 588 Pleasant
Robeson Building 41-57 William
Robetoye Jerry janitor 736 Pleasant bds 135 Elm
Robichaud Aime shoe rpr 529 N Front h 553 do
" Amido clk 344 Bowditch
" Amos (Jennie) h 553 N Front
" Daniel (Annie) linemn 43 William h 129 Bates
" Delina dom bds 144 Deane
" Elise clk 1119 Acushnet av bds 96 Holly
" Emil (Alice) weaver 151 David h 187 do
" Emile (Ellen) opr h 86 Belleville rd
" Ethel E Mrs h 47 Hillman

John J. Duggan SLATE AND GRAVEL ROOFING
90 BEETLE, NEW BEDFORD
Bell 5188—Auto 2822.
The Roofs That Never Wear Out

D. L. Hathaway & Son Builders
27 CENTRE STREET. Tel. Bell 1511

Robichaud
" Exilda dom bds 219 Whitman
" Exilda opr bds 553 N Front
" Florence bkpr bds 82 Aquidneck
" George (Alice) carp h 162 Tinkham
" Gilbert (Emily) dyesetter h 243 Bowditch
" Helen opr bds 125 Rivet
" Henry bds 553 N Front
" Isadore (Annie) ice man h 66 Penniman
" James (Jennie) real est 1831 Purchase h 82 Aquidneck
" Melanie opr bds 80 Hope
" Olive opr bds 80 Hope
" Samuel (Louise) opr h 125 Rivet
" Zelia opr bds 553 N Front
Robida Alice insp bds 167 Ash
" Arthur driver 142 Nye h at Acushnet
" Frank (Alexina) lab h 214 Coffin av
" Joseph (Cora) sales 177 Ash h 167 do
" Ludger (Laura) loom fixer h 201 Davis
Robideaux Albert (Laura) window clnr h 211 Nash rd
" Ludger (Clara) weaver h 122 Nash rd
Robidoux Aldea clk bds 344 N Front
" Alphonse A (Rose) chauf h 294 Shaw
" Arthur hostler bds 96 Union
" Arthur (Mary) pntr h 175 State
" Elidor (Mederise) mtrmn U St Ry Co h 82 Query
" Leda opr bds 344 N Front
" Margaret hkpr bds 82 Query
" Theodore (Aurora) second hd h 344 N Front
" Victor (Mary L) clk 1223 Acushnet av h 4 Penniman
Robillard Annoniade clk 1078 S Water bds 1356 Acushnet av
" Antoine opr bds 279 Collette
" Antonina bds 1356 Acushnet av
" Arthur (Sarah) loom fixer h Sassaquin av
" Blanche speeder tndr b 7 Bentley
" Camille (Angelina) opr h 104 Tallman

Robillard
" Charles (Cora) loom fixer h 190 Earle
" Emile (Beatrice) weaver h 15 Cox
" Eugenie Mrs remnants 1056 S Water and 1235 Acushnet av h 1356 do
" Fidele speeder tndr h 7 Bentley
" James (Annie) carp h 187 Hathaway
" Malande wid Wm h 9 Bentley
" Olivia weaver bds 190 Earle
" Victor H prntr 1017 Acushnet av h 194 Davis
Robin Alexander (Flora B) second hd h 61 Salisbury
" Edmund (Laura) gro 36 Hazard h do
" Edmund I (Laura) gro 36 Hazard h do
" Marcel H (Rose) opr h 127 Fair
Robino Albert (Mary) lab h 9 Howland
Robinson Ada M tel opr 57 N Second bds 404 Union
" Albert (Beatrice) tinsmn h 111 Adams
" Alice R tchr sewing public schools bds at Fairhaven
" Anne M mlnr 1619 Acushnet av bds 292 Earle
" Arthur (Elizabeth) opr h 235 Belleville rd
" Arthur pilot bds 3429 Acushnet av
" Arthur P (Alice) clk 156 Wild h at Fairhaven
" Beatrice cashr 706 Purchase 307 Mill
" Beatrice opr bds 56 Clifford
ROBINSON BROS (James F Robinson and Frank J Robinson) Stationery Newsdealers and Variety 63-67 Purchase Tel Bell 70372 See page 70
" Carl A clk 147 Union bds 357 Elm
" Catherine tel opr 57 N Second bds 154 Rockland
" Charles B (Anna) (Robinson & Robinson) 791 Purchase rm 28 h 142 Ash
" Charles elev opr bds 1042 Purchase

Brown & Poole ARCHITECTS AND APPRAISERS
Chapman Bldg. 688 PLEASANT ST. Tel. Bell 3415.

WORDELL & McGUIRE CO.
CLOTHING AND FURNISHINGS FOR DAD AND HIS LAD
778 PURCHASE STREET At The Sign of the Street Clock.

Robinson
" Charles A (Sophie) chauf h 153 Pleasant
" Charles H (Clara) eng 693 Purchase h 38 Page
" Charles J (Hope A) railroad eng h 3429 Acushnet av
" Daniel (Flora B) gro 156 Weld h 66 Mt Pleasant
" David J elect h 185 Division
" Doris tel opr First Nat Bank bds 307 Mill
" Earle bds 357 Elm
" Edith L clk 222 Union bds at Fairhaven
" Edmund P (Margaret A) wvr h 549 Summer
" Edward A (Lorraine) mtrmn U St Ry Co h 483 Cedar Grove
" Edward B shuttle mkr bds 920 Purchase
" Elizabeth weaver bds 111 Clark
" Elizabeth A h 208 Hathaway
" Ernest fore Acushnet Mills h 132 Clark
" Florence roll coverer bds 576 Summer
" Florence S h 28 Summit
" Frank clk 145 Myrtle bds 153 do
" Frank J (Elizabeth) (Robinson Bros) and overseer Gosnold Mills Co h 5 Rockdale av
" Fred plmbr 436 Pleasant bds 154 Butler
ROBINSON FRED H (Helen) Physician Office Hours 2-3 P M and 7-8 P M 31 Seventh h do Tel Bell 2047
" Fred S (Ethel) chauf 261 S Water h 357 W Elm
" Frederick L cigars and bowling 1020 Purchase h 73 North
" George (Nellie) opr 605 E French h 84 Rodney
" Greenwood (Sarah A) janitor P O h 503 Kempton
ROBINSON HARRY C (Nellie H) Vice Pres The First National Bank corner Union and Pleasant h at S Dartmouth
" Harry H clk h 503 Kempton

Robinson
" Herbert (Teresa) opr h 315 Callette
" Howard G clk 115 Coggeshall
" Ida wid Frederick h 576 Summer
" Ida L F seam 795 Purchase h 138 Carroll
" Irene Mrs hairdresser 105 William rm 31 h 483 Cedar Grove
" Isabelle wid John C h 457 Brock av
" James lab bds 88 Cove
" James (Lucy) wvr h 60 Ashley
" James F (Robinson Bros) 63 Purchase h 5 Rockdale av
" John (Mary) asst supt Hathaway Mills h 154 Rockland
" John B (Mary R) carp h 81 Chancery
" John C (Eva) mach h 159 Park
" John K (Florence) cafe 821 S First h 154 Butler
" John W (Mary) opr h 75 Peckham
" Joseph agt bds 1076 S Water
" Joseph (Elizabeth) packer 605 E French av h 169 Davids
" Joseph H bds 42 Morton ct
" Josephine hosemn eng 2852 Pleasant
" Katherine B died Jan 15 1920
" Mary dom h 292 Earle
" Mary opr bds 154 Rockland
" Mary h 27 Penniman
" Mary bds 419 Bowditch
" Mary Mrs sorter 270 Acushnet av h at Fairhaven
" Mary wid John L h 138 Carroll
" Mary A weaver h 214 Shawmut av
" Maurice R (Lillian) (Lifrak & Robinson) h 145 Deane
" Mayo (Leona) asst mgr The National Grocery Co h 106 Sycamore
" Mildred opr bds 153 Myrtle
" Olive opr bds 457 Brock av
" Orrin M (Mary P) farmer h at Fairhaven
" Orrin M jr prntr bds at Fairhaven
" Perley (Laura) trckmn h 6 McGurk
" Peter A mach b 42 Morton ct
" Reuben (Elizabeth) weaver h 74 Clark
" Rose bds 42 Morton ct
" Sophie opr bds 138 Carroll

DUPUIS PIANO CO.

PAINT and HARDWARE

Bell Phone 4233.
NORRIS
738 PLEASANT ST.
Opp. New Hotel.

Robinson
" Stanley opr bds 169 David
" Thomas F (Beatrice) roller coverer h 247 Bowditch
" Walter (Sarah) baker 706 Purchase h 307 Mill
" Wm died Nov 17 1920
" Wm mail clk bds 503 Kempton
" Wm (Mary E) elev opr h 56 Clifford
" Wm (Mary E) opr h 56 Clifford
" Wm A (Gertrude M) lab h 356 Kempton
" Wm A (Marion) pres 144 S Water h 84 Hawthorn
" Wm A jr (Margaret E) treas 144 S Water h 39 Grove
" Wm E clk 144 S Water bds 153 Myrtle
" Wm H (Elizabeth) clk 145 Myrtle h 153 Myrtle
" Wm H (Mary E) driver 444 Bolton h 238 Middle
" Wm H (Mary) ins agt h 238 Middle
ROBINSON W A & CO INC William A Robinson President William A Robinson Jr Clerk and Treas Oil Refiners 144 So Water Tell Bell 302
" & Robinson (Anna F and Charles R Robinson) ins 791 Purchase rm 20
Robitaille Alphonse (Bella) violin tchr 1566 Acushnet av h do
" Arthur (Yvonne) barber 165 Union h 6 Oneko la
ROBITAILLE A & O CO (Ovila Robitaille) Paints Varnishes and Wall Paper 1580 Acushnet Av Tel Auto 2147-2374 See page 54
" Emile (Emma) h 214 Coffin av
" Ernest second hd bds 293 Collette
" Etienne (Oda) carp h 130 Tallman
" Flora opr bds 200 Collette
" Frances wid Honore h 3667 Acushnet av
" Honorius (Albertine) carp h 206 Hathaway
" Jerimia janitor h 12 Harmony
" Louis (Blanche) lab b 12 Harmony
" Michael (Georgianna) carp 293 Collette
ROBITAILLE OVILA (Anna) (A & O Robitaille) 1580 Acushnet Av and Contractor 200 Collette Tels Bell 2268-4 Auto 2147 h do
" Rodolph R clk 1570 Acushnet av b 356 Bowditch
" Rosario carp bds 200 Collette
Rocha Antone barber 160 Acushnet av h 48 Edward
" Antone opr 605 E French av h 23 Hitch
" Antone G opr bd 25 Gosnold
" Antone V (Mary) opr h 183 Matthew
" Antonio opr bds 51 State
" Charles P (Mary) (Rocha Souza & Co) 145 Dartmouth h 35 Morton ct
" Dario (Delina) opr h 612 S Second
" Frank weaver bds 59 Collette
" Jacintho (Rose) comber h 48 Nelson
" Joaquim (Rose) opr h 16 Stapleton
" John opr teas 134 Nash rd
" John C opr h 258 S Second
" John V (Mary) h 149 Rockland
" Jose (Mary T) opr h 399 S Second
" Joseph (Mary) driver h 401 S Second
" Joseph (Maria) opr 131 Court h at E Wareham
" Joseph (Mary) h 608 S Second
" Joseph A (Anna T) fishermn h 157 Pleasant
" Joseph C (Mary) insp h 28 Allen
" Manuel (Mary A) baker h 91 Jouvett
" Manuel opr h 251 State
" Mary wid Antone h 35 Morton ct
" Souza & Co (Charles P Rocha Manuel Souza) prov 147 Dartmouth
Roche Elizabeth M shoe wkr bds 150 Durfee
" Emily wid Joseph waitress bds 106 Acushnet av
" Frank auto mech 589 Cottage h 150 Durfee
" John (Margaret) h 150 Durfee
" John D (Agnes) eyelet wkr h 1076 County

The Royal Sheet Metal Co. :: Expert Radiator Repairing
309 Acushnet Avenue, Tel. Bell 911
Sheet Metal Work and Roofing of Every Description
and Automobile Sheet Metal Work
All work called for and Delivered

Slocum & Kilburn
23-27 N. Water St. Tels. Bell 5100-5101 Automatic 1162
Mill Supplies
Electrical Supplies

TAIT BROS. VENETIAN ICE CREAM
ORDER DRY PACKED FOR PARTIES AND SOCIALS
103 FRONT STREET
Both Phones

G. H. T. Brown & Co. ELECTRICAL CONTRACTORS
ELECTRIC APPLIANCES
FIXTURES & SUPPLIES
OPP. NEW HOTEL Tel. Bell 509.

Roche
" John J (Gertrude) shoewkr h 248 Arnold
" Joseph (Mary) barber 68 Dartmouth h 21 Dunbar
" Joseph (Mary) lab h 218 N Second
" Mary wid Hector bds 21 Dunbar
" Peter barber bds 21 Dunbar
" Thomas F mech bd 150 Durfee
ROCHE THOMAS N (Elizabeth E) physician Office Hours 2-3 and 7-8 P M 279 County h do Tel Bell 2674
" see Roach
Rocheleau Alfred (Bertha) restr Baylies sq h 520 N Front
" Alphonse (Eva) pres 1345 Acushnet av h 379 N Front
" Arthur (Eva) mule spinner h 132 Bullard
" Bertha Mrs restr 1769 Acushnet av h 520 N Front
" Delima wid Hubert h 276 Earle
" Felix (Zenaede) real est 1642 Acushnet av h do
" Frederick (Henrietta) opr bds 32 Bullard
" George (Phoebe) fixer h 58 Myrtle
" Henry driver bds 988 S Water
" Lucy spooler h 56 Nye
" Victoria wvr h 20 La France
Rochell Alexander R barber 1650 Purchase h do
Rock Aldea A opr bds Douglass
" Arthur (Theresa) opr h r 198 State
" Azelia Mrs opr bds Oliver Rock
" Bertha M clk 706 Purchase 1025 Brock av
" Christina drsmkr 1181 Pleasant bds do
" Cora bds Oliver Rock
" Eva mlnr 1531 Acushnet av bds 228 Phillips av
" Fred H (Bertha) opr h 1025 Brock av
" Hormidas (Alma) frame ftr h 115 Whitman
" John (Mary) opr h 16 Hicks
" John B (Mary L) opr h 93 Hathaway
" Joseph h 478 Coggeshall
" Lawrence clk bds 859 S Water

Rock
" Louis (Philomene) second hd h 228 Phillips av
" Louis elect bds 287 Sawyer
" Napoleon barber 1591 Purchase h 1519 do
" Oliver (Aurelie) opr h Douglass
" Origene (Josephine) carp h Douglass
" Parmenie mlnr 1039 Acushnet av bds 1181 Pleasant
" Philip (Emma) barber 1877 Purchase h 1380 Pleasant
" Zacharie (Mary) baker 1070 County h 15½ Bullard
" Zepherin (Louise A) opr h 109 Austin
Rockdale School 606 Emma G Casey prin 571 Hathaway rd
Rockefeller Clarence E clk bds 144 Mill
" James B comp Standard h 144 Mill
" Jennie Mrs hkpr bds 415 Chancery
Rocklin Bertha cashier 73 William bds 18 Bedford
" Celia opr bds 23 Welcome
" Kessler (Sarah) tailor 27 Delano h 23 Welcome
" Lillian bds 23 Welcome
" Sarah B clk 862 Purchase bds 18 Bedford
" Wm, U S A bds 23 Welcome
" Wm (Lena) mgr h 18 Bedford
Rocray Floran J (Eva) opr h 216 Sawyer
" Joseph (Mary) wvr h 216 Sawyer
Rodak Walter (Carolina) opr h 94 Nelson
Rodalewicz Marion baker h 410 N Front
" Stella Mrs variety 410 N Front h do
Rodeillat Francois (Augustine) mach 1773 Acushnet av h 63 Tallman
Rodell Arnold mus tchr bds 474 County
" Ralph mus tchr 969 Purchase h 45 Morgan
Roderick Alvaro (Mary) opr h 28 Hall
" Angelina opr bds 88 Eugenia
" Anthony (Anna) phys 298 County h do

"Exide" BATTERY SERVICE
Giant Storage Battery Co. 498 County St., New Bedford
Telephone 4180

Steiger Dudgeon Co. NEW BEDFORD, MASS. Telephone 82
The Quality-First-Store

Roderick
" Antone (Rose) driver Leonard cor S Water h 464 Allen
" Antone janitor N B Vocational sch h 224 S Front
" Antone (Emelina) opr bds 407 Coggeshall
" Antone (Mary) opr h 497 S Water
" Antone third hd 605 E French av h 87 Water
" Antone (Joaquina) 31 Edison
" Antone jr (Rose) driver bds 464 Allen
" August (Mary) opr h 36 Katherine
" Bernard (Mary) lab h 7 Stanton ct
" Caroline T wid bds 67 Independent
RODERICK CHARLES Garage Auto Repairer 464 Allen Tel Bell 537-3
" Clara bkpr bds 112 Thompson
" Domingos opr h 78 Mosher
" Edmund (Mary) fish 43 Howland h 25 do
" Fannie Mrs seam h 274 Orchard
" Flora M student bds 464 Allen
" Frank (Mary) lab h 224 S Front
" Frank (Emily) opr h 550 First
" Frank (Mary) opr h 34 Luke
" Frank opr bds 293 Davis
" Frank h 291 S Second
" Frank jr opr bds 293 Davis
" Frank J (Anna) carp h 298 County
" Fred (Agnes) drill wkr h 138 Carroll
" Freeman (Agnes) opr h 127 Hope
" Gordon (Annie) opr h 430 S Water
" Henry M (Mary) restr Bowling 1007 S Water h 820 First
" Ida dom St Luke's Hospital bds do
" Jacintha h 291 S Second
" Jesse (Mary) opr h 178 Rockland
" John (Mary) opr bds 24 Shore
" John (Mary) mariner h 117 S Second
" John (Sophia) opr h 47 Jenkins
" John A jr iron wkr bds 20 Rural
" John F clk bds 7 Stanton ct
" John O (Mary) florist 20 Rural h do
" John P clk 61 Crapo b 7 Stanton ct
" Joseph (Mary) weaver h 46 Short
" Joseph (Agnes) slubber tndr h 82 Nelson

Roderick
" Joseph (Mary) fish 103 County h 18 Washington
" Joseph moulder 272 S Water h 267 Field
" Joseph (Mary) opr h 349 Coffin av
" Joseph (Rose) opr h 299 S Front
" Joseph opr bds 24 Shore
" Joseph opr bds 341 Tinkham
" Joseph C (Maria) buffer h 495 First
" Josephine opr bds 34 Harwich
" Levi (Valentine) waiter h 75 Rodney
" Manuel (Albertine) firemn U St Ry Co h at Fairhaven
" Manuel opr h 34 Harwich
" Manuel twister tndr h 47 Covell
" Manuel (Wilhelmina) h 112 Thompson
" Manuel (Mary R) h 82 Eugenia
" Mary opr bds 426 Pleasant
" Mary opr bds 17 Cannon
" Mary opr h 1234 Acushnet av
" Mary rem to Fall River
" Mary tel opr 57 N Second bds 274 Orchard
" Mary Mrs h 180 S Second
" Mary F opr bds 178 Rockland
" Napoleon (Leah) lunch h 14 Roosevelt
" Richard clk 1654 Acushnet av b 82 Eugenia
" Rose h 245 Purchase
" Telles (Anna) opr h 9 Abbott
" Wm chauf bds 464 Allen
" William chauf 605 E French av h 117 Jouvett
" Wm second hd bds 112 Thompson
" Wm M (Mary) opr h 117 Jouvett
Rodericks Joseph (Mary) opr h 26 County
" Manuel (Caroline) opr h 113 Eugenia
Rodericque Antone (Mary) opr h 28 Cottage
" Delia opr bds 159 Bowditch
" Emily S weaver h 189 Rockland
" Frank lab (Mary) h 24 S Front
" John (Augusta) opr h 171 Aquidneck
" Joseph (Elizabeth) foundrymn h 267 Field
" Joseph jr appr bds 267 Field

AUTO WASHING? TAXI? Call 107
RELIABLE AUTO WASHING & TAXI CO. 19-23 Mechanics Lane

WASHBURN Dependable Textile Specialties
WOODWORKING
"PERFECTION" SHELL ROLLS | "KORE-LOKT" PIN BOARDS | "WASHBURN" WOOD TOP ROLLS
224-228 NO. WATER ST. Bell 202.
WASHBURN STORE SERVICE
Store Planning
Fixture and Show-Case Builders

Rodericque
" Joseph S loom fixer h 189 Rockland
" Margaret wid Joseph hkpr h 143 Acushnet av
" Mary opr bds 82 Grinnell
" Mary h 82 Grinnell
" Mary wid Charles h 74 Fruit
" Michael (Mary) pntr 308 Purchase h 90 Howland
Rodericques Almeida (Anna) opr h 237 Coggeshall
" Antone opr bds 35 Mitchell
" Antone (Rita) opr h 35 Mitchell
" Frederick D (Mary) opr h 107 Davis
" John (Mary) wood h 160 Belleville av
" Joseph (Anna) opr h 11 Grandfield
" Loretta maid 145 Brownell
" Manuel gro 475 Belleville av h 50 Phillips av
" Merceline (Mary) roper h 204 Belleville av
Roderigues Antone opr h 50 Phillips av
" Antone (Mary) eng h 50 Crapo
" Joaquin opr h 297 Belleville av
" John (Maria) opr h 102 Nash rd
" Joseph S (Emily) opr h 189 Rockland
" Manuel (Mary) opr h 37 Scott
" Manuel (Mary) opr h 98 Collette
Roderique Antone (Annie F) opr h 12 Wing
" Fanny wid Joseph h 375 S Second
" Florence spinner bds 73 Mt Vernon
" Frederick (Mary) (Souza & Roderique) h 459 Belleville av
" Joaquim P (Mary) janitor h 41 Dunbar
" John (Jenny) carder h 7½ Cornell pl
" John (Elvira) opr h 59 Howland
" Joseph (Mary) opr h 26 County
" Lena blkr bds 73 Mt Vernon
" Manuel (Rose) overseer D Mfg Corp h 73 Mt Vernon
" Manuel S (Mary) chauf Greene & Wood h 48 Thompson
" Mary spinner bds 73 Mt Vernon
" Maryana wid Frederick J h 77 Fruit
Roderiques Anthony (Rita) opr h 35 Mitchell
" Antone (Roderiques & Esteves) bds 202 Belleville av
" Antone (Carrie F) clk h 69 Hall
" Antone (Virginia) opr h 168 Hemlock
" Antone (Annie) opr h 12 Wing
" Antone opr bds 136 Thompson
" Antone opr bds 119 Cedar Grove
" Antone (Gloria) shoe rpr 399 N Front h 33 Swift
" Antone S (Julia) opr h 175 Belleville av
" Antonio (Obelinda) opr h 12 Beetle
" Antonio lab h 291 Belleville av
" Antonio opr bds 141 Davis
" Benjamin (Isabella) lab h 570 S Water
" Clara wid Joaquim bds 481 S Water
" Edward (Mary) gro h 699 Diman
" Elodia Mrs hkpr 304 Collette
" Elsie M opr h 23 Matthew
" Francisco (Mary) lab h 44 Independent
" Francisco opr h 136 Thompson
" Herman (Graziela) opr bds 113 Eugenia
" Jack carder bds 291 Belleville av
" Joaquim (Mary) opr h 161 Coggeshall
" Joaquim opr h 192 Sawyer
" John (Augusta) opr bds 59 Collette
" John (Juliet) opr bds 141 Davis
" John (Justina) opr h 184 Belleville av
" John opr bds 141 Davis
" John opr h 57 Phillips av
" John opr bds 115 Nash rd
" John washer 605 E French av h 36 Katherine
" John wood 166 Belleville av h do
" Jose (Estafania) opr h 400 S Second
" Joseph mach h 45 Hollyhock
" Joseph (Mary) opr h 188 Bellevile av
" Joseph opr bds 141 Davis
" Joseph opr h 32 Hollyhock
" Joseph opr bds 33 Swift
" Joseph G (Mary) opr H 495 First
" Julia opr bds 186 Hemlock

M. F. Rezendes, Jr. PAINTING and DECORATING CONTRACTOR
381 COGGESHALL Tel. Bell 4830, h do
Also Prop Crescent Bowling Alleys 947 Acushnet av.

GENERAL CONTRACTORS
GENERAL ENGINEERING & CONSTRUCTION CO.
S. A. S. ZIROLI, Engineer
Bell Phone 180.
Office Five Cent Savings Bank Bldg.
New Bedford, Mass.

Roderiques
" Laurence (Anna) opr h 86 Mosher
" Louisa Mrs opr h 111 Princeton
" Manuel (Gloria) fishermn h 1185 Brock av
" Manuel (Angelina) lab h 314 Rivet
" Manuel (Josepha) opr h 46 Rutland
" Manuel (Mary) lab h 24 Shore
" Manuel (Maria) opr h 50 Phillips av
" Manuel Philomena) opr h 33 Jenkins
" Manuel (Regina) opr h 15 Cotter
" Manuel opr bds 33 Swift
" Manuel opr bds 15 Circuit
" Manuel opr h 6 Brightman's ct
" Manuel opr h 24 Shore
" Manuel C (Marie L) opr h 110 Rockland
" Mary dom St Luke's Hospital b do
" Mary opr bds 33 Swift
" Mary opr bds 69 Nelson
" Mary J seam 794 Purchase bds 206 Rockland
" Peter (Mariana))yardmn h 390½ S Second
" Rose A Mrs opr h 73 Prospect
" & Esteves (Antone Roderiques, Antone Esteves) prov 189 Belleville av
Rodgers Alfred (Edith) baker 588 Brock av h 160 Clara
" Anthony firemn bds 60 Liberty
" Charles H (Hannah) second hd h 56 Princeton
" Henry asst fore T N B Copper Co 59 Willow
" Henry A (Josephine) second hd h r 36 Linden
" James (Sarah) twister h 8 Harmony
" John opr 131 Court bds 205 S Second
" Joseph (Carrie) watchmn h 266 Nash rd
" Julia opr bds 92 Potomska
" Louis (Mary) lab h 141 Church
" Martin Mason h 60 Liberty
" Mary C clk 640 Pleasant bds 60 Liberty
" Paul (Mary) opr 206 Brook
" see Rogers
Rodman Edith M tchr James B Congdon sch bds 104 Bonney
" Florence C tchr 628 Pleasant bds 104 Bonney
" Herbert L (Freda) sales 758 Pleasant bds 667 Cottage
" Julia wid Frank P h 104 Bonney
" Julia W h 106 Spring
" Thomas R School 354 Sarah A Russ prin 522 Mill
Rodrick Wm M (Mary) lab h 117 Jouvett
Rodriques Americo (Edith) opr h 45 Mitchell
" Antone (Carolina) lab h 69 Hall
" Antone opr bds 26 Belleville rd
" Antonio opr bds 109 Collette
" Antonio opr bds 133 Philips av
" Cecilia opr bds 54 Davis
" Edward (Mary) sales 103 Union h 69 Diman
" Inez opr bds 54 Davis
" John F opr h 560 S Second
" Joao opr bds 104 Collete
" John (Mary) opr bds 211 Collette
" John S (Mary E) loomfixer h 344 Kempton
" Jose opr h 560 S Second
" Jules V (Paris Cloak Store) h 102 Nash rd
" Luiza opr bds 104 Collette
" Maria clk 218 Rockdale av bds 8 McCabe
" Maria opr bds 54 Davis
" Maria opr bds 63 Nash rd
" Virginia opr bds 63 Nash rd
Roe Andrew plstr bds 37 Princeton
" Clara opr bds 5 Emery
" Edwin O (Eloise S) overseer Oneka Mill h 155 Summer
" Fred student bds 5 Emery
" James (Emily) shoe rpr 133½ David h 5 Emery
" John (Winifred) plstr h 37 Princeton
" John jr shipping clk bds 37 Princeton
" Joseph (Virginia) opr h 202 Tinkham
" Mary opr bds 37 Princeton
" Minnie weaver bds 5 Emery

NEW BEDFORD BOTTLING CO.
NEW BEDFORD, MASS.
Manufacturers and Bottlers of
MINERAL SODA WATERS
Bell 696 — Telephones — Auto. 5597

KINYON'S COMMERCIAL SCHOOL
WILL FURNISH YOU OFFICE HELP FREE
DUFF BLDG., Cor. William and Pleasant Sts., NEW BEDFORD, MASS.

JOHN E. W. HANDFORD 274 Sawyer Street - - New Bedford, Mass.
Tels. Bell 1038 Auto 4666 Dealer in COKE & COAL ALL ORDERS PROMPTLY ATTENDED TO
BERNICE COAL A SPECIALTY

John B. Ricard CONTRACTOR BUILDER
Electric Floor Surfacing
58 MIDDLE ST., Tel. Bell 2776. CABINET MAKER, JOBBING.

Rodriques
" Theresa opr bds 37 Princeton
" Winnifred opr bds 37 Princeton
Roebuck Ernest watchmkr 1007 Purchase bds 561 Cottage
" Herbert (Elizabeth H) (H Roebuck & Son) h 561 Cottage
ROEBUCK H & SON (Herbert and Joseph) Jewelers 1007 Purchase and Automobiles 1013 do Tel Bell 2648
" Joseph (Annie) (H Roebuck & Son) h 78 Locust
Roessle Ulrich (Fannie) baker 1233 Acushnet av h 115 Reynolds
Rog Josephine bds r 61 Deane
" Julia wid John h r 61 Deane
Rogan Alexander carp bds 66 S Sixth
Rogenska Anna opr bds 2 Hicks
Roger Catherine sten bds 67 Ward
" John driver bds 269 Palmer
" Manuel (Henrietta) opr h 208 Rockland
" Mary hkpr bds 110 Whitman
Rogers Addie N Mrs h 109 Smith
" Albert R (Jennie S) (Rogers Bros) 86 Topham h do
" Alfred clk 135 Rivet bds 39 Winsor
" Alfred opr bds 78 Nelson
" Alfred J (Marie) chauf h 7 First
" Anna J opr bds 127 Carroll
" Annie opr h 18 Cannon
" Annie bds 233 Acushnet av
" Annie wid John h 69 Borden
" Anthony (Mary) barber h 48 Edward
" Antone msgr bds 242 Austin
" Antone (Mary) opr h 78 Nelson
" Antone opr bds 399 First
" Antone opr bds 100 Nelson
" Antonio hlpr 5 Cannon h 60 Liberty
" Arthur driver Greene & Wood h 324 Kempton
" Arthur L carp bds 252 Brownell
" August elev opr h 36 Katherine
" Bernard sweeper 605 E French av h 126 Clara
ROGERS BROS (Albert R and Edward H Rogers) Dairy 86 Topham Tel Bell 1355-2
" Bros (Caesar Rogers) gros 107 S Second

Rogers
" Caesar (Rogers Bros) h 107 S Second
" Catherine sten bds 65 Borden
" Charles mach bds 67 Ward
" Charles H (Jennie J) chauf h 13 Studley
" Charles W (Lillie) carp h 111 Brigham
" David A (Peninah B) farmer h 1267 Rockdale av
" Deborah R wid Winsor P bds 27 Collins
" Dexter opr bds 20 George
" Edna M bds 252 Brownell
" Edward elect bds 237 Collette
" Edward A cond U St Ry Co bds 1610 Purchase
" Edward F pntr U St Ry Co h 65 Borden
" Edward C (Catherine F) pianist bds 65 Foster
" Edward H (Rogers Bros) milk b 86 Topham
ROGERS EDWARD L (Maria A) Ice 252 Brownell h do
" Elizabeth opr bds 81 Branscomb
" Elizabeth opr bds 115 Hathaway
" Elizabeth tchr Wm H Taylor sch bds 479 Pleasant
" Elizabeth wid Joseph h 1034 Purchase
" Ella wid Walter F h 249 Arnold
" Emily nurse 508 Pleasant rm 202 bds at Fairhaven
" Emma P sten 185 Union bds 48 Center
" Ernest (Eliza) opr h 78 Nelson
" Ernest bds 20 George
" Frank lab P O h at N Dartmouth
" Frank (Mary) mach h 381 S Second
" Frank (Mary) opr h 64 Jouvett
" Frank (Virginia) opr h 48 Nelson
" Frank opr h 44 Scott
" Frank A (Frances L) silverwkr h 65 Foster
" Frank D (Lea) driver 311 S Water h 64 School
" Frank L (Laura) (Rogers & Sylvia) and lawyer 222 Union rm 507 h 69 Borden

Office Phones: Bell 1400; Auto. 2163 Res. Phone: Auto. 2151
FUNERAL DIRECTOR & EMBALMER
PRIVATE AMBULANCE SERVICE
ALDEGE CHAUSSE' - - 386 NORTH FRONT STREET

HIRST THE PLUMBER
PETER THE PIPER
RUFUS THE ROOFER
31-33 N. WATER ST.

WATER SYSTEMS
HEATING AND PIPING
SHEET METAL WORK
TELS. BELL 466, AUTOMATIC 1005.

Rogers
" Frank S (Frances) R third hd h 141 Sycamore
" George D elect h 39 Winsor
" George F died Nov 18 1920
" George H box mkr bds 1013 Purchase
" Gertrude h 296 Union
" Gideon G (Emma) twister h 255 Austin
" Harry (Jemina) copperwkr h 59 Willow
" Harry driver h r1267 Rockdale av
" Hattie D drill wkr bds 224 Allen
" Helen R opr 57 N Second bds 47 Briggs
" Hennrietta Mrs h 141 Purchase
" Henrique (Jennie) paints 111 County h do
" Herbert T (Maude) sales 240 N Water h 6 Sears
" Irene opr bds 21 Columbia
" Isaac T gardner h 15 Buttonwood
" James silver wkr bds 302 County
" Joaquin mariner bds 52 Russell
" Joaquin (Mary) opr h 52 Russell
" Joaquin opr h 244 Acushnet av
" John (Lucinda) bicycle opr 357 Acushnet av h 45 Nelson
" John chauf 60 First
" John chauf 23 N Water h at Simths Mills
" John (Clara) opr h 242 Austin
" John (Esther) mtrmn U St Ry Co h at Fairhaven
" John (Elizabeth) firemn h 54 Liberty
" John (Lucinda) opr h 45 Nelson
" John (Mary) opr h 48 Swift
" John opr bds 237 Collette
" John A lab h 115 Hathaway
" John C mach bds 67 Ward
" John J (Abbie) drill wkr h 13 Harrison
" John S (Annie) opr h 440 Orchard
" John S (Mary) opr h 23 Oak
" Joseph (Elvira) carp h 66 Cove
" Joseph (Josephine) carp h 119 Myrtle
" Joseph (Rose) eng h 149 Acushnet av

Rogers
" Joseph (Annie) fishermn h 157 Pleasant
" Joseph lab h 806 S Water
" Joseph (Mary) firemn h 20 George
" Joseph (Mary) opr h 587 First
" Joseph opr bds 206 Brook
" Joseph opr h 65 Short
" Joseph (Bella) rubber wkr h 92 River rd
" Joseph E (Laura) collr 932 S Water h 104 Thompson
" Joseph R (Olive) drillwkr h 36 Sidney
" Josephine insp 605 E French av bds 107 Penniman
" Josephine L wid Wilson bds 169 Newton
" Kate F tchr J B De Valles sch bds 318 Arnold
" Katherine sten 384 Acushnet av bds 67 Ward
" Katherine Mrs laund 270 Acushnet av h 161 Mill
" Katherine N bds 47 Briggs
" Lawrence carp 668 Acushnet av h at N Dartmouth
" Lena opr bds 110 Nelson
" Lena opr bds 36 Katherine
" Louis (Mary) trucker h 141 Church
" Louise opr bds 36 Katherine
" Lydia opr bds 21 Columbia
" Manuel (Flora) firemn U St Ry Co h 65 Borden
" Manuel (Flora) fore bds 65 Borden
" Manuel (Mary I) opr h 45 Nelson
" Manuel (Rose) opr h 29 Hall
" Manuel opr bds 109 Nash rd
" Manuel opr bds 45 Nelson
" Manuel moulder bds 411 Allen
" Manuel (Mary) janitor U St Ry Co h 100 Nelson
" Manuel tender 605 E French av h 17 Hall
" Manuel (Mary) watchmn 272 S Water h 411 Allen
" Manuel jr (Helen) moulder 150 Hathaway h 323 Shaw
" Manuel R bicycle rpr 790 Purchase h 208 Rockland
" Manuel S bicycle rpr 1010 Purchase h 184 Newton

LANGLOIS & LECOMTE VIM and NASH TRUCKS
LAFAYETTE and NASH PLEASURE CARS 115 Bowditch St., New Bedford
Tels. Bell 4531—Auto 2187.
REAL ESTATE—2030 ACUSHNET AVE.

Dyers **LEWANDOS** **Cleansers**
NEW BEDFORD SHOP 77 WILLIAM STREET
TELEPHONE BELL 1203
SHOPS IN ALL LARGE CITIES OF THE EAST

Rogers
" Manuel V (Isabelle) carp h 269 Palmer
" Margaret opr bds 115 Hathaway
" Marguerite bds 81 Branscomb
" Martha H h 288 Acushnet av
" Mary hkpr 113 Acushnet av
" Mary opr 13 Hamilton bds 149 Acushnet av
" Mary opr bds 81 Branscomb
" Mary wid John opr h 399 First
" Mary spinner 605 E French av bds 64 Jouvett
" Mary wid Joaquim bds 20 George
" Mary C opr bds 57 Stowell
" Mary Elizabeth Mrs opr h 105 Potomska
" Mary E wid Frank h 325 Kempton
" Mary E wid Henry B h 620 Kempton
" Mary F maid 6 Irving
" Mary L opr h 81 Branscomb
" Mathew (Isabel) h 266 S Second
" Michael (Elizabeth) lab h 81 Branscomb
" Michael (Catherine) firemn 5 Cannon h 400 Elm (W)
" Miriam bds 479 Pleasant
" M Catherine sten 13 Municipal bldg bds 65 Borden
" Patrick H (Mavis) lab Greene & Wood h 67 Ward
" Prince A wood wkr 272 S Water h at Fairhaven
" Rodney L (Jessie M) mech h 60 Mt Pleasant
" Rose clk 474 Acushnet av bds 426 Park
" Rose drawer in bds 426 Park
" Rose opr bds 36 Katherine
" Ruth A bds 1267 Rockdale av
" Sabina wid George F h 1 Pease ct
" Terrence A (Anna) spinner h 47 Briggs
" Terrence A jr elect bds 47 Briggs
" Terrence J city lab bds 81 Branscomb
" Theophilo (Jennie) lab h 437 S Water
" Thomas h 268 Tinkham
" Thomasina wid Marshall P h 54 Rivet
" Virginia (Thresa) carp h 97 Sidney

Rogers
" Wm clk 65 Williams bds 21 Columbia
" Wm (Emma) opr h 2 Margin
" Wm steam ftr bds 39 Bedford
" Wm H grinder bds 302 County
" Wm T (Joanna) h 310 Orchard
" & Sylvia (Frank L Rogers Antonio A Sylvia) undtkrs 100 Potomska
" see Rodgers and Rodericque
Rogerson Edward (Martha) hardener h 30 Jouvett
" Mary weaver bds 14 Harmony
" Robert (Alice) opr h 141 Davis
Rogler Charles (Elsie) grinder h 183 Campbell
Rojk Wenzel opr h England
Rokita Mary Mrs opr h 21 Kenyon
Rolak Frank (Casmira) opr bds 12 Tallman
Roll John opr bds 447 Allen
Rolli Manuel (Antina) opr h r 690 Acushnet av
Rollins Claudio J (Hannah) opr h 934 County

ROLLINS E H & SONS James O Safford Manager Investment Bonds, Cornell Bldg, Room 3, 736 Pleasant Tel Bell 4103 and 200 Devonshire Boston See left side lines and page 37

" John J (Mary) (Kennedy & Co) 25 Union h 130 Fair
" John J jr b 130 Fair
" Joseph (Angelina) opr h 197 Rivet
" Manuel J (Fannie) truckmn 162½ County h do
" Mary wid Antone bds 106 Thompson
" Oliver J (Sarah) utility mn h 106 Thompson
" see Raulins
Roman Horace (Marion) firemn 131 Court h 566 Summer
Romaniak Dyonizy (Mary) opr h 19 Belleville av
Romano Americo opr bds 51 South
" Francisco A opr h 66 Rockdale av
Romanowick Adam (Eva) opr h 13 Cotter st
Romanowiez Alec (Julia) opr h 66 Deane

Battey-Gunn Company Inc. CHARLES T. BATTEY President and Manager
GENERAL MOTOR TRUCKING
Office, No. Water and Elm Sts. Tel. 3799 Long Distance Trucking a Specialty

AUTO ELECTRIC SERVICE STATION
Factory Service For
BOSCH MAGNETOS WESTINGHOUSE GRAY & DAVIS CONNECTICUT
AUTO LITE ATWATER KENT AND BASCO SWITCHES
25 HIGH STREET BELL PHONE 2567.

Romanowiez
" Walter (Mamie) opr h 74 Belleville rd
Romanowski Walter (Mary) floormn 858 Purchase h 12 Washburn
" Walter clk bds 86 Church
Romao Manuel (Mary) opr h 7 Juniper
Rome Michael opr 131 Court h 73 Acushnet av
Romeiro Francesco opr h 311 Collette
Romiro Manuel (Mary) opr h 586 Mt Pleasant
Ronan Elizabeth wid Michael h 379 S Second
" James V (Susie F) clk h 29 Mosher
" Maurice H (Margaret) lab h 872 Acushnet av
" Wm J (Gertrude N) pntr h 415 Orchard
Rondeau Alcide opr bds 149 Phillips av
" Amos (Albertine) mule spinner bds 1375 Pleasant
" Claire mlnr 1417 Acushnet av h 226 Bowditch
" Damasse (Josephine) wood 149 Phillips av h do
" Delia opr bds 149 Phillips av
" Delphine wid Damasse h kpr h 149 Phillips av
" Eva opr bds 149 Phillips av
" Louis (Clarilda) chauf h 266 Bowditch
" Theodore (Hermine) real est h 357 Bowditch
Rondolletto Carlo (Teresa) lab h 27 Penniman
Roniller Cecile bkpr 185 Union bds 917 County
Rooks Albert H (Lavina) police h 448 Court M
" Charles A (Rose J) pntr h 482 Acushnet av
" John C (Lizzie) police h 4 Wash
" John H mach bds 448 Court
" Rose bds 12 Hunter
Rooney Alice J sailmkr 35 Com h at Fall River
" Daniel T (Martha) fitter h 488 Summer

Rooney
" Edward piper 214 S Water h 13 Ashley
" Frederick J chauf bds 94 Parker
" James stage hd b 13 Ashley
" James J city lab h 94 Parker
" John (Sarah) delicatessen 141 Cove h do
" John F (Alice J) mach h 410 Cedar
" John P (Annabel) watchmn 1191 Purchase h 260 Weld
" Joseph chauf 129 Durfee b 94 Parker
" Lawrence E bds 94 Parker
" Lawrence F ins h 260 Weld
" Luke H (Mary A) supt Manomet Mill No 2 h 51 Mt Pleasant
" Wm clk b 49 Winsor
" Wm janitor bds 13 Ashley
Roos Adolph (Josephine) city lab h 119 Myrtle
" Wm student bds 119 Myrtle
Rooth Ella F Mrs h 172 Acushnet av
Roque Antone (Bellmida) opr h 54 Rivet
" Frank opr h 210 Division
Rosa Bartholomew (Christina) opr h 185 S Second
" Bernardino opr bds 23 Acushnet av
" Celestina opr bds 14 Bank
" Joaquim opr bds 35 Tompson
" John (Marion) clk 112 Union h 158 Crapo
" John (Mary) farmer Alms House bds do
" Joseph (Mary) firemn h 138 Division
" Joseph L barber 253 Rivet h 24 Weaver
" Manuel (Mary) opr h 10 Bourne
" Manuel P lab bds 1 Rivet
" Margarida opr bds 483 Belleville av
" Mary opr bds 14 Bank
" Michael (Josephine) farmer h 185 S Second
" Theresa h 33 Lexington
Rosalba Robert died Sept 30 1919
Rosario Mary bds 19 Holly
" Michael (Rosa) opr h 185 S Second
" Sabastiano A (Mary) opr h 230 S Second
" Vincent opr bds 291 S Water

JOHN V. O'NEIL
The C. M. CARROLL CO.
REAL ESTATE
C. M. CARROLL
Estates Cared For — Developers
12 North Sixth
Phone Connection

Tels. Bell 948 and 276, Automatic 1304. ESTABLISHED 1853.
HIRAM WHEATON & SONS, Inc.
SODA WATER MANUFACTURERS

Sand and Gravel P. H. LETENDRE & SON, General Trucking
807 KEMPTON STREET Telephone 4196 NEW BEDFORD, MASS.

GREENE & WOOD LUMBER Every Kind of AND MILL WORK
PINE STREET, off SO. WATER STREET, NEW BEDFORD

Rosbeck Oscar (Grace) opr h 1077 Plainville rd
Roscoe Mary E wid Albert J h 211 County
" Nathan E (Tina) mfr bds 515 S Water
" Wm E died Nov 23 1920
Roscovitz Bella Mrs h 515 S Water
Roscow Albert mach bds 259 Bowditch
" Frederick (Margaret A) bkpr Grinnell Mfg Corp h 259 Bowditch
" Frederick W clk Grinnell Mfg Corp bds 259 Bowditch
" Harold driller bds 259 Bowditch
Rose Albert lab bds 20 S Second
" Alfred (Mary) opr h 10 Griffin
" Amelia opr bds 347 N Front
" Angelo (Angela) opr h 177 State
" Anna opr bds 21 Cottage
" Anna wid John maid 229 Hawthorn
" Anna wid Manuel h 586 Allen
" Anna C h 6 Hyacinth
" Anna S wid Manuel h 580 Allen
" Annie winder 1145 Kempton bds 140 Florence
" Anthony clk bds 21 Cottage
" Anthony jr (Mary) chauf h 25 Oak
" Anthony E (Agnes) lab h r 41 Merrimac
" Anthony P (Mary P) chauf h 11 Clark
" Antone (Annie) drillwkr h 407 Allen
" Antone (Florence) opr h 128 Bonney
" Antone bds 15 Griffin
" Antone E (Mary K) gro 57 Howland h 74 South
" Antone F (Adeline F) lab h 168 Bonney
" Antone G (Mary) yard fore P & R C & I Co h 354 Allen
" Antone G opr h r 88 Acushnet av
" Antone T opr bds 168 Bonney
" Arthur (Mary) chauf h 77 Fruit
" Arthur J (Carrie) shoewkr h 20 Crapo
" August (Minnie) opr bds 466 S Water
" August F (Amanda) drillwkr h 58 Fair

Rose
" A Joshua nurse bds 393 Pleasant
" Carrie opr bds 87 Fruit
" Carrie C bds 1235 Brock av
" Charles F auto rpr bds 141 Ash
" Charles H (Alice) lab 214 S Water h 112 Swift
" Charles J (Josephine) treas 234 234 Union rm 7 h 108 Swift
" Charles P (Theresa) supply clk h 196 Dartmouth
" Christie opr bds 10 Griffin
" Domingos lndrmn 444 Bolton bds 79 Nelson
" Edward opr bds 20 Crapo
" Edward F lacquerer bds 141 Ash
" Edward F lab bds 141 Ash
" Emma sten 558 Pleasant bds 140 Florence
" Elvira opr bds 171 Aquidneck
" Esther opr bds 13 Harmony
" Fannie Mrs weaver 1145 Kempton h 140 Florence
" Feliciano (Rose) lab h 255 S Second
" Frank clk h 29 Winsor
" Frank (Palmira) opr bds 191 S Second
" Frank G (Delmintine) opr bds 24 Winsper
" Frank G (Mary P) city lab h 323 County
" Frank P opr h 53 Katherine
" Frank P (Mary) opr h 399 S Second
" Frank P (Mary) opr h 323 County
" Frank P shipper 172 N Water bds 104 Stephen
" Frank S pres 312 Rivet h 171 Aquidneck
" Frank S jr opr bds 171 Aquidneck
" Fred (Margaret) city lab h 544 Rivet
" Frederick R pntr 19 N Water h at Fairhaven
" Frederick S (Catherine C) opr h 690 Acushnet av
" Frederick S (Maria R) opr h 643 First
" George (Elizabeth) fixer h 282 Davis
" Gertrude opr bds 20 Crapo
" Gloria cook bds 17 S Sixth

KEYSTONE OFFICE APPLIANCE COMPANY
TYPEWRITERS — SAFES — OFFICE EQUIPMENT
235 UNION STREET — Bell 420

Old Furs Repaired Remodeled & Redyed

Fur House of Sidney
COR. UNION and 6 ST. Tel. Bell 1976.
New Bedford's Most Reliable Fur Shop.

We Store Your Furs During the Summer Months

Rose
" Hattie Mrs clk 592 Pleasant bds 182 Acushnet av
" Henry (Maude) asst supt 508 Pleasant rm 205 h 434 Chancery
" Jason (Mary) opr h 191 S Second
" Joaquin opr bds 35 Thompson
" Joaquina opr bds 531 First
" John chauf 477 Union h at Fairhaven
" John fore 1 spring bds 504 Acushnet av
" John (Sophie) lab h 61 Acushnet av
" John (Mary) opr h 889 Brock av
" John opr bds 25 Mill
" John (Lillian) overseer h 547 Summer
" John pntr bds 504 Acushnet av
" John (Marie) h 158 Crapo
" John D (Maria) farmer Almshouse bds do
" John G (Royalia) frt handler h 105 Davis
" John G (Emily) lab h 616 S Water
" John G (Mary D) twister tndr h 158 Crapo
" John J (Mary) frt handler h 191 N Second
" John J opr h 435 S Water
" John P (Mary) spinner h 120 Division
" Jose lab h 44 Union
" Joseph barber bds 24 Weaver
" Joseph (Katherine) chauf h 407 Allen
" Joseph (Gema) lab h 276 N Second
" Joseph lab 668 Acushnet av h at Acushnet
" Joseph opr bds 56 Hollyhock
" Joseph opr bds 52 Briggs
" Joseph (Julia) opr h 365 First
" Joseph (Anna) opr h 85 Holly
" Joseph (Mary) h 20 Madison
" Joseph (Julia) opr h 365 First
" Joseph (Mary) sales Leonard cor S Water h 118 Bonney
" Joseph (Lena) third hd h 29 Hall
" Joseph (Mary) drill wkr h 45 Columbia
" Joseph C (Carrie) carp h 1235 Brock av

Rose
" Joseph G (Mary G) gardner h 123 Crapo
" Joseph G (Amelia) lab h 39 Hollyhock
" Joseph G lab h 63 Prospect
" Joseph G jr (Mary B) eyelet wkr bds 123 Crapo
" Joseph S (Mary) lab h 84 Fruit
" Jules (Frances) plastr h 483 Brock av
" Julia opr bds 39 Hollyhock
" Leanora wid Manuel h 87 Fruit
" Leland lab h 180 Acushnet av
" Louise clk 185 Union bds 354 Allen
" Louise opr bds 79 Nelson
" Lucy T wid Joseph windertndr bds 90 Clark
" Manuel (Hattie) meter reader 693 Purchase h 182 Acushnet av
" Manuel (Mary J) fish 523 S Water h 21 Cottage
" Manuel opr bds 616 S Water
" Manuel (Joaquina) fishermn h 79 County
" Manuel (Emily) lab bds 11 Nash
" Manuel lab h 140 Florence
" Manuel mariner h 40 Bourne
" Manuel (Dominga R) opr h 175 S Water
" Manuel (Gertrude) opr h 29 Katherine
" Manuel (Mary) opr h 16 Katherine
" Manuel opr bds 39 Hollyhock
" Manuel opr bds 94 S Sixth
" Manuel (Delia) lab h 347 N Front
" Manuel (Mary) opr h 691 First
" Manuel (Annie) opr h 407 Allen
" Manuel (Ida) pool 96 Second h 284 Acushnet av
" Manuel (Eva) shoe rpr 30½ Cove h 775 S Water
" Manuel C (Mary) carp h 1235 Brock av
" Manuel G (Josephine) carp h 61 County
" Manuel Enos (Mary) opr h 321 Belleville rd
" Manuel F (Virginia) lab bds r 609 Acushnet av
" Manuel F opr bds 168 Bonney

Briggs & Beckman **Columbia**
15-35 Commercial St. Tel. Bell 5010 STORAGE BATTERIES

J. A. LAWRENCE HARDWARE
H. & M. Paints, Sunshine Rubber Roofing, Wm. Harland & Sons Varnishes, Yale Locks, Full Universal Line, Bradford Ranges.
1029 ACUSHNET AV. Tels. Bell 2734, Auto 2063.

Rose
" Manuel F (Mary S) opr h 70 Acushnet av
" Manuel G chauf bds 123 Crapo
" Manuel G cook bds 199 N Second
" Manuel G (Estafana) opr h 75 Winsor
" Manuel G (Mary) lab h 99 Hemlock
" Manuel G jr opr bds 99 Hemlock
" Manuel K (Joaquin) fishermn h 79 County
" Manuel P (Alice) eng bds 195 Davis
" Manuel P eng 204 Union h 130 River rd
" Margaret Mrs opr h 109 Beetle
" Maria h 269 Orchard
" Marian wid John opr bds 96 Grinnell
" Mary bds 191 S Second
" Mary opr bds 79 Nelson
" Mary opr bds 21 Cottage
" Mary bds 174 Wash
" Mary wid h 62 Grinnell
" Mary wid Antone opr h 79 Nelson
" Mary wid Manuel h 141 Ash
" Mary E opr bds 321 Belleville rd
" Mary E wid Manuel F h 141 Ash
" Mary F wid Antone h 323 S Front
" Mary J wid Manuel h 136 Thompson
" Mary O opr h 198 Eugenia
" Mary O Mrs dom bds 268 Shaw
" Mary S wid Charles hkpr 362 Maple
" Matilda wid Joseph h 199 N Second
" Olympia (Clara) opr h 180 S Second
" Philomena wid Joseph h 560 Allen
" Philomena V opr bds 560 Allen
" Richard (Agnes) fixer h 195 Rivet
" Samuel lab P O h at Marion
" Sarah L wid Joseph P h 15 Hickory
" Stella opr bds 87 Fruit
" Wm (Jane) fore h 13 Harmony
" Wm E wire boy bds 13 Harmony
" Wm F copper wkr bds 141 Ash
" Wm F (Anna) lab h 374 Middle
" Wm F stripper bds 141 Ash
" Wm G (Lottie) lab h 32 Franklin
" see Rosa and Ross
Roseanna Lucy opr bds 40 Gosnold
Rosebottom John (Margaret) h 18 Abbott
Rosee Mary winder 605 E French av bds 35 Myrtle
Roseman Harry meter rpr 693 Acushnet av h at Fall River
Rosen Abraham (Rose) variety 1694 Acushnet av h 203 Tinkham
" Wm phys 1108 Acushnet av bds 33 Fair
Rosenbaum Myer meats 514 S Water h do
Resenberg Solomon (Sarah B) lawyer 758 Purchase h 242 Brownell
Rosenblume Celia h 105 Merrimac
" Frederick clk 139 Union bds 105 Merrimac
" Max real est bds 1671 Acushnet av
Rosenfield Abraham (Fannie) pedlar h 931 Acushnet av
" Samuel h 319 S Second
Rosengarten Isador (Ray) rem to Boston
Rosenthal Harry (Fannie) carrier P O h 66 Wash
" Herman (Fannie) dry gds 1626 Acushnet av h 112 Glennon
" Ida bds 336 Purchase
" Jacob (Lillia) pedlar h 35 Crapo
" Joseph umbrella rpr 52 Howland h 336 Purchase
" Lillian opr bds 336 Purchase
" Myer dentist 336 Purchase bds do
Rosewicz Joseph (Anna) opr h 34 Washburn
Roshur Rosa W wid Frank E h 114 Seventh
Rosparka Charles (Blanche) spinner h 9 Irvington ct
" John spinner bds 100 Rockland
" Ralph (Bessie T) spinner bds 100 Rockland
" Yaroslaw (Bessie) spinner h 1264 Acushnet av
Ross Abbie A wid George h 304 Cedar
" Abbie A speeder tndr bds 304 Cedar
" Alcide (Anna) opr h 22 Roosevelt
" Alexander (Florence) brklyr h 15 Roosevelt
" Alfred mach bds 11 Warren
" Alma clk 243 Sawyer bds 245 do
" Alphonsine clk 243 Sawyer bds 245 do

PELEG H. SHERMAN 505 COUNTY ST.
FUNERAL DIRECTOR AND EMBALMER
OFFICE PHONES Bell 690-W Auto. 1305
RESIDENCE PHONES Bell 690-R. Auto. 1306

SIMMONS & LANGLOIS CO.
Dealers In MEN'S CLOTHING AND LADIES' GARMENTS
THE STORE OF SNAP AND STYLE.
1057-1059 ACUSHNET AVE. Bell Phone 4527, Auto Phone 2253.

Ross
" Annie C bds 212 Summer
" Beryl I nurse Bd of Health bds 68 Willis
" Carrie Mrs h r 35 Smith
" Charles (Eliza) sales h 62 Myrtle
" Charles C (Mary L) clk 258 Union h 893 Pleasant
" Charles H (Mary) elect h 225 Court
" Charles W appr Standard bds 62 Myrtle
" Christina maid 25 Maple View ter
" Clifton H student bds 212 Summer
" David A carp bds 531 Purchase
" Delphine D mlnr 243 Sawyer h 245 do
" Edgar J (Beatrice) firemn h 289 Coffin av
" Edna May speeder tndr bds 304 Cedar
" Emile waiter 4431 Acushnet av bds do
" Ferdinand (Anna) h 245 Sawyer
" Franklin C (Josephine M) h 52 Cottage
" Genevieve G bds 983 State
" George N (Sarah) case mkr h 304 Cedar
" George T (Gertrude) clk 133 Union bds 57 Taber
" Harry presser wkr 668 Acushnet av bds 79 Ellen
" Hazel M student bds 51 Florence
" Isabel opr h 46 Katherine
" James spinner bds 588 Cottage
" James A (Mary) copper wkr h 526 Summer
" James A jr copperwkr bds 526 Summer
" James Z garage 86 Delano bds 1018 S Water
" Jessie maid 25 Maple View ter
" John (Ella) mule spinner h 297 Cedar
" John (Lillie) lunch 113 Weld h 51 Florence
" John W (Minnie) lab h 151 Mill

ROSS J CONRAD Physician and Supt 1074 Pleasant Tels Bell 4851 Auto 1126 h 17 Campbell Tel Bell 1537-R

Ross
" Lawrence (Catherine) opr h 362 Earle
" Ludger (Clarina) eng h 505 Sawyer
" Mary S Mrs clk 185 Union bds 225 Court
" Peter O (Fannie) overseer Hathaway Mfg Co h 11 Warren
" Philip (Albina) loom fixer h 22 Roosevelt
" Philip asst rector Sacred Heart R C church h 341 Summer
" Rose A mlnr 243 Sawyer h 245 do
" Sadie M bkpr 11 Myrtle bds 588 Cottage
" Samuel (Isabelle) sec Spinners Union h 68 Willis
" Samuel (Charlotte) city weigher h 38 Keene
" Walter driver 73 Chancery h 806 Belleville av
" Wm (Ethel) ironwkr h 18 Austin ct
" Wm A (Anna S) clk bds 593 Cottage
" Wm D (Ethel) metal wkr h 18 Austin ct
" Zenon J garage 86 Delano h 1018 S Water
" see Roos, Rosa and Rose
Rosse Louis (Agnes) opr h 8 McMurray ter
" Rose M opr bds 8 McMurray ter
Rossi Margaret smsts h 12 Borden
" Nicholas (Sarah) lab h 5 Wamsutta
" Wm (Isobel) chauf Standard H 16 Willow
Rossignol Albert (Delia) weaver h 34 Viall
" Ida B sten Orchard bey Rivet bds 34 Viall
" Rena drsmkr h 34 Viall
Rossle Ulrich (Fannie) baker h 103 Reynolds
Rostowski Roman (Sophie) h 13 Hampton ct
Rostron Dora waitress 739 Purchase bds 75 Norman
" Fred (Lavina) opr h 95 Emma
" George (Elizabeth) mason h 75 Norman
" George F mason bds 75 Norman

AKIN-DENISON CO. FORCE FACTORY FURNACE FAMILY COAL

THE CLINTON STREET GARAGE 156-160 CLINTON STREET
RICHMOND WOOD, Mgr.
Limousines for hire by the week day or hour — Storage Spaces — OIL and MOHAWK QUALITY TIRES FOR SALE. Low Prices.
→ Day 'Phone 2613 → Night 'Phone 3115-W

"SPEEDWELL FARMS" Dairy Products
LYNDONVILLE CREAMERY ASSOCIATION
1800 ACUSHNET AVE., NEW BEDFORD
Bell Tel. 2350 Auto 2073

HODGDON Diamonds and Watches
BRISTOL BUILDING, UPSTAIRS
Both Phones
FOR CASH OR CREDIT

Rostron
" Harry (Susie) opr h 32 Woodlawn av
" Ida opr bds 35 McGurk
" James (Annie) brklyr h 131 Topham
" John (Eliza) floormn 605 E French av h 28 Woodlawn av
" John (Mary E) quiller 605 E French av h 29 Woodlawn av
" John jr (Clara) opr h 14 Cleveland
" Joseph (Frances baker bds 2225 Purchase
" Thomas (Rose) opr h 24 Vernon
" see Rawstron
Rotch Anna clk 795 Purchase bds 51 S Sixth
" Carrie C Mrs ldgh 51 S Sixth h do
" Clara M wid Wm J h 427 County
" Josephine wid Morgan h 19 Irving
" Rose B hkpr h 129 N Water
" Russell W (Carrie C) h 51 S Sixth
Roth Gustave fore 706 Purchase h 1359 do
Rothe Torgen K (Lilly) mtrmn U St Ry Co h 238 Sawyer
Rothera David (Gertrude) h 866 Brock av
" David jr opr bds 866 Brock av
" Ernest A pntr bds 866 Brock av
" Percy opr 688 Pleasant bds 866 Brock av
Rotherwell Doris bds 36 George
Rothhaupt Joseph (Katherine) glass ctr h 673 First
Rothkopf Isaac (Sarah) prin Hebrew sch h 112 S Sixth
Rothney Ina bkpr 232 Union bds at Fairhaven
Rothschild Isreal B (Bessie) shoes 1510 Acushnet av h 1517 do
Rothwell Abraham (Jane) weaver h 3 Abbott
" Abraham jr (Gertrude) fixer h Moynan
" Elizabeth h 207 Weld
" Evelyn bds 62 North
" George (Margaret) mtrmn U St Ry Co h 80 Adams
" George (Jane) opr h 101 Rodney
" George W lab bds 62 North

Rothwell
" Harold (Isabel) moulder 272 S Water bds 123 Myrtle
" John (Sarah A) lab h 62 North
" Robert tester 605 E French av h at Fairhaven
Rotman Morris (Lena) gro 178 N Front h 138 Cedar Grove
Rouest Archille (Ardelle) wood ctr h 53 Kersage
Roullier Domina (Angelina) h 66 Penniman
" Gedeon (Rosie) chauf h 27 Arlington
" Hector (Mary L) spinner h 107 Perry
" Joseph G lab bds 27 Arlington
" Joseph H (Victoria) tmstr h 2015 Purchase
" Julia opr bds 20 La France ct
" Mary R clk bds 27 Arlington
" Moise lamp lighter (Adelaide) h 917 County
Rouke Edward T (Helen) janitor bds 193 Middle
" Julia Mrs opr h 20 Princeton
" see Rourke
Roumanos Joseph (Mary) lab h 37 Maxfield
Rounds Abbie bds 573 Purchase
" Albert F carp ft Leonard h at Westport
" Ellen A wid Andre bds 116 Chancery
" Emily M wid John bds 220 Kempton
" Oscar H (Muriel) asst tres 1200 Acushnet av h at Fairhaven
Rounsevell Ethel E clk 72 N Water bds at Fairhaven
" Harry G (Nellie) clk Manomet Mill h 508 Purchase
" John L (Susan) bkpr 350 S Second h at Fairhaven
Rounseville Charity asst bkpr 96 William h at Fairhaven
" Mary M nurse bds 470 County
Rounsivell Mary E Mrs charwoman h 1121 Purchase
Rounsville Waldro chauf (Alice J) h 106 School

THE MESSENGER PRESS
131 UNION ST. PRINTING Tel. Bell 5427

WENTWORTH CLOTHING CO.
MEN'S CLOTHING AND FURNISHINGS
211 UNION STREET. Tels. Bell 999, Automatic 1125.

Rouque Frank (Mary) opr h 210 Division
Rourke Alice opr bds 162 Nash rd
" Alice F clk b 211 Chestnut
" Andrew W carp bds 197 Tremont
" Andrew W jr (Fannie C) carp and bldr r 197 Tremont h 197 do
" Charles H twister tndr h 162 Nash rd
" Edward (Mary) opr h 162 Nash rd
" Edward J (Mary E) pntr h 120 Clark
" Francis A (Katherine) watchmn h 275 Palmer
" Frederick J (Mary A) sexton h 211 Chestnut
" Frederick W bds 197 Tremont
" John R (Mary A) opr bds 162 Nash rd
" Wm P (Maria) yard mn h 230 State
" see O'Rourke and Rouke
Rouse Stanley W (Violet E) mtrmn U St Ry Co h 407 Cedar
Rousseau Adelard opr bds 1058 S Water
" Adelard wood turner h 159 Holly
" Alfred carp bds 9 Nelson
" Alfred (Mary R) (Ideal Hotel) h 1076 S Water
" Alice L opr bds 112 Howard av
" Alphonse (Yvonne) weaver h 117 Bates
" Arthur opr bds 159 Holly
" Arthur jr (Vereneta) lunch h 159 Bowditch
" Arsene S opr bds 63 Independent
" Blanche opr bds 134 Collette
" Charles (Florida) yardmn h 32 Tallman
" Clement O opr bds 63 Independent
" Clifford (Mary) opr h 56 Independent
" Clifford J opr h 30 Thompson
" Dora B piano tchr 197 Rivet h do
" Edmund (Maude) quiller h 799 Brock av
" Elphage (Angelina) pntr h 63 Independent
" Florence bds 134 Collette
" Frank opr bds 334 Pine Grove
" Frank sale bds 968 S Water
Rousseau
" Fred (Olive) third hd h 1889 Acushnet av
" Hector gro 695 Belleville av h 65 Hatch
" Hermine wid Napoleon h 330 N Front
" Isabelle bds 1076 S Water
" James L (Emily) h 134 Collette
" Joseph H (Malvina) opr h 174 Clifford
" Louis opr h 107 Howard av
" Louis piper bds 330 N Front
" Louis weaver bds 159 Holly
" Louis A (Isabelle) fore 1386 Purchase h 1076 S Water
" Louis H F bds 107 Howard av
" Mary wid Arthur h 1058 S Water
" Octave (Marie) h 9 Nelson
" Odilon (Cordelia) second hd h 197 Rivet
" Olympia wid Cyprien h 121 Phillips av
" Ovide opr bds 9 Nelson
" Ovila F doffer bds 65 Independent
" Peter restr 1057 Purchase
" Raoul (Yvonne) opr h 61 County
" Rose nurse h 1076 S Water
" Stella opr bds 134 Collette
" Wilfred J (Dora B) phys h 197 Rivet
" Wilfred J jr student bds 197 Rivet
" Wm, U S A bds 32 Tallman
" Yvonne opr bds 174 Clifford
" see Brooks
Routhier Joseph (Helen) overseer Sharpe Mill h 10 Roosevelt
" Peter opr bds 10 Roosevelt
" Simon lab bds 10 Roosevelt
Rovario Eliza bds 324 Cedar Grove
" Emil mach bds 324 Cedar Grove
" Mary opr bds 324 Cedar Grove
" Rachel h 324 Cedar Grove
Rovert Francis (Mary) opr bds 399 First
Rowan Ann Mrs bds 178 Crapo
" James (Elizabeth L) spinner h 343 Bowditch
" Margaret opr bds 178 Crapo
Rowand Addie C wid Jacob h 252 County

Frank M. Metcalf Civil Engineer and Surveyor
25 MERCHANTS BANK BLDG.
Tels. Bell 2493-W, Auto 1276.

RAY & CIE Distinctive Apparel "Different" 101 William Street New Bedford

COATS WRAPS	FROCKS HOSIERY	CORSETS Tailored SUITS	SPORT TOGGERY UNDERTHINGS	BLOUSES NECKWEAR

Rowand
" John O (Ella E) eng Dartmouth Mill h 523 Cottage
" Wm H (Mary) chief eng Dart-Mouth Mfg Corp h 111 South
Rowe Edith asst super of drawing public schools bds 20 Seventh
" George T jr clk Nashawena Mills bds 599 Cottage
" Harry (Rose) driver 270 Acushnet av h 125 Reynolds
" Mildred L checker 58 Adams bds 599 Cottage
" Myra H wid George T h 599 Cottage
" Samuel B clk 706 Purchase h 1270 do
" Triza (Annie) opr h 146 Hathaway
Rowell Arthur opr bds 124 Whitman
" Ruth N nurse Beacon Mfg Co bds 154 Merrimac
Rowland Addie C Mrs h 282 County
" Reginald (Alice) h 13 Mosher
" Wm (Mary) clk h 77 Hathaway
" Wm S twister bds 77 Hathaway
Roy Adelard (Clarinda) film opr bds 132 Nye
" Adelard mach bds 19 Thatcher
" Albert (Aldea) opr h 46 Princeton
" Albertine opr bds 329 N Front
" Albina dom bds 205 Princeton
" Alfred lab bds 56 Belleville rd
" Alfred (Anna) opr h 204 Sawyer
" Alice clk 912 S Water bds 1111 do
" Alice opr bds 515 N Front
" Alphonse (Delia) elevator opr h 47 Mechanics la
" Alphonsine opr bds 19 Thatcher
" Amanda wid George h 1111 S Water
" Amedee (Madeline) lab h 354 Coffin av
" Anna M opr bds 95 Beetle
" Anselme (Mary A) carp h 492 Bowditch
" Antoinette opr h 116 Belleville rd
" Archille J chauf 668 Acushnet av h 117 Austin
" Arsene cleaner 605 E French av h 55 Willard
" Arsene A (Almoza S) mgr N B Sheet Metal Co h 93 Holly

Roy
" Arthur (Adelina) carp h 19 Thatcher
" Arthur firemn h 170 Hatch
" Arthur third hd bds 224 Bowditch
" Arthur weaver bds 812 First
" Azelia opr bds 75 Kenyon
" Benjamin (Christine) shoe rpr h 515 N Front
" Caroline wid Odilon bds 895 Brock av
" Cormine wid Eculid h 248 Bowditch
" Delphis lab bds 515 N Front

ROY D ALFRED Real Estate Broker 791 Purchase Room 17 Tels Bell 3126 Automatic 1022 h 464 County

" Edmund lab h 743 Belleville av
" Edward driver bds 95 Beetle
" Edward (Marie) trackmn U St Ry Co h 340 Cottage
" Elie clk bds 204 Sawyer
" Emile (Helen) opr h 3863 Acushnet av
" Ernest (Blanche) U S A bds 127 Nye
" Eugene clk 1500 Acushnet av bds 248 Bowditch
" Eva speeder tender bds 23 Adams
" Exelina hkpr bds 112 Eugenia
" Exilda opr bds 515 N Front
" Flora speeder bds 224 Bowditch
" Fred carp bds 198 Tinkham
" Fred lab bds 4035 Acushnet av
" Frederick lab 4035 Acushnet av b do
" Genevieve wid Noe h 329 N Front
" George M opr h 2061 Purchase
" Harry opr bds 37 McGurk
" Hector carp bds 23 Adams
" Hector (Rosanna) gardener h 563 N Front
" Helene opr bds 329 N Front
" Henry (Heloise) carp h 2061 Purchase
" Jane opr bds 74 Kenyon
" Jessie speeder tndr bds 23 Adams
" John (Arzelia) overseer Fairhaven Mills h 224 Bowditch
" John V (Milena h 272 Davis
" Joseph (Leontine) loomfixer h 895 Brock av

MAIBOHM SIX
The Economical Motor Car. Touring, Roadster, Sedan, Coupe and Sport Model.
Sales and Service HARVARD GARAGE 1564 PURCHASE ST. NEW BEDFORD, MASS. Bell Phone 1778.

SEND US YOUR ORDERS. WE FILL THEM COMPLETE
Complete Stock of Hardware, Paints, Wall Papers T. J. MORIARTY
CENTURY ASBESTOS SHINGLES Tels. Bell 462and463, Auto 1083
308 PURCHASE ST.

Roy
" Joseph (Eugenia) opr h 343 Tarkiln Hill rd
" Joseph weaver bds 124 N Front
" Joseph (Eglantine) ship bldr h 448 N Front
" Joseph (Mary) weaver h 172 Hatch
" Joseph weaver h 101 Coffin av
" Joseph h 9 Hazard ct
" Joseph E driver bds 34 Hillman
" Joseph F (Christine R) cond U St Ry Co h 515 N Front
" Joseph J (Henrietta) opr h 5 Katherine
" Laura opr bds 75 Kenyon
" Louis (Mary Louise) shoewkr 8 W French av h 392 Bowditch
" Louis third hd h 24 Winsor
" Louis C (Mary) tndr 605 E French av h 114 Mott
" Louis M (Ada) baker 35 Peckham h do
" Ludger opr bds 329 N Front
" Lydia M opr bds 95 Beetle
" Marianne opr bds 343 Tarkiln Hill rd
" Mary died Jan 12 1921
" Mary L opr bds 329 N Front
" Mathew opr bds 343 Tarkiln Hill rd
" Mathilde hkpr bds 237 Bowditch
" Max (Mary) agt 930 Purchase h 1060 Acushnet av
" Napoleon (Malvina) opr h 75 Kenyon
" Narcisse (Odila) loomfixer h 64 Princeton
" Odile weaver bds 19 Thatcher
" Peter opr bds 78 W French av
" Remi (Elizabeth) opr h 9 Hazard ct
" Rene lab bds 56 Belleville rd
" Roderick opr bds 150 Dean
" Romeo watchmn h 112 Eugenia
" Romuald baker 105 Bowditch h 248 do
" Romuald (Delina) bds 343 Tarkiln Hill rd
" Thomas (Emma) carp h 23 Adams
" Ulric (Claudia) wvr h 109 David
" Wilhelmine drsmkr bds 812 First h do
" Wm (Ida) fore h 56 Belleville rd

Roy
" Wm H (Albertina) mgr 977 S Water h 18 Stapleton
" Yvonne opr bds 19 Thatcher
" Zoel (Delia) real est h 1527 Acushnet av
" see Roi and King
Royal Arthur carrier 605 E French av h 74 Kempton
" Arthur (Laura) opr h 279 Collette
" Frederick W (Etta) opr bds 261 Hillman
" Louis (Laura) opr h 61 County
ROYAL SHEET METAL CO THE (Samuel Raskusin and Samuel Woolf) 309 Acushnet av Tel Bell 911 See left side lines and page 68
" Theatre George Allen prop 983 S Water
Royer Beatrice opr bds 88 Ruth
" David (Flora) carp h 42 Ellen
" Ellen hkpr bds 392 Bowditch
" Eva opr bds 88 Ruth
" Marion spinner bds 392 Bowditch
" Selina wid Joseph h 88 Ruth
" Wm opr bds 88 Ruth
Royes Ulric (Aglae) carp h 12 Beetle
Roylance John (Sadie V) tinsmith h 125 Willis
" Samuel (Minnie I) meter rpr 693 Purchase h 207 Hudson
" Samuel jr hlpr 1787 Purchase bds 207 Hudson
Royland Frank (Matilda) pntr h 219 State
Roza Antone jr (Mary) carp h 419 Kempton
" Jacintha fishermn bds 139 County
" Manuel opr h 431 S Front
" Manuel (Virginia) chief eng h 359 County
" Mary warper 1145 Kempton bds 419 do
Rozario Frank (Mary) opr h 184 Acushnet av
" Miguel opr h 7 Griffin
Rozenski Joseph (Catherine) opr h 2 Hicks
Rua Joseph (Eugenia) opr h 341 Tinkham
Ruan Ellen cook 38 Seventh

JOSLIN CORNICE CO.
10-14 S. Second Street
Tel. Bell 2219
1321 Purchase Street
Tel. Bell 5525
AUTO RADIATOR WORKERS
We Straighten AUTO BODIES However Damaged
Truck Radiators Rebuilt
SHEET METAL WORK
Metal Ceilings Fireproof Doors Cornices and Skylights

GUILHERME M. LUIZ Banker and Steamship Agent
Agent for the Transportes Maritimos do Estado the only Portuguese Line conducting a fast freight and passenger service between New Bedford and Azores, Madeira and Lisbon.
634 Pleasant St. Tels. Bell 3000. Auto 1239 56 Acushnet Ave. Tels. Bell 4327-M Auto 5736

WALL PAPERS Artistic and Decorative
HERMAN H. HATHAWAY 87 Main St., Fairhaven
Telephone Bell 4567

MANHATTAN MARKETS
Wholesale and Retail Meats, Fish, Fruit and Provisions
Main Store 374 Purchase St. Branches 87 Dartmouth St. and 773 Kempton St.

Rubin Annie student bds 318 Pleasant
" Jacob S (Esther) (J Rubin & Son) 81 Union h 350 Purchase
" Joseph (Tillie) (J Rubin & Son) and (Joseph Rubin & Son) h 318 Pleasant
" Joseph & Son (Joseph and Julius) mattress mfrs 146 S Second
" Julius (Annie) (Joseph Rubin & Son) h 115 Bonney
" J & Son (Joseph and Jacob) whol tobacco 81 Union
" Lewis (Rebecca) leather findings 93 Union h 590 do
Rubinstein David (Fannie) (Rubinstein & Krivoff) h 77 Liberty
" & Krivoff (David Rubinstein, Hyman Krivoff) hay 225 Kempton
Ruddel Julius spinner b 348 Coffin av
" Margaret wid John h 348 Coffin av
Ruddock Albert A (Verna) mgr 984 Purchase h 15 Wash
Ruddy Martin J (Jennie) second hd h 264 Weld
Rudell Richard (Helen) spinner h 400 Tarkiln Hill rd
RUDMAN DRUG CO (Samuel Rudman and Gustave J Fonteyne Reg Ph) 71 County Tel Bell 1418
" Samuel (Pauline) (Rudman Drug Co) h 34 S Sixth
Rudolph Muriel M clk 790 Purchase b 56 Merrimac
Ruest Jean B hostler 1 Bridge sq h at Acushnet
Ruez Emile (Eugenie) opr h 16 Roosevelt
Ruffley John (Mary) baker 1718 Acushnet av h 188 Myrtle
Ruggles Clara L wid John A h 78 Chestnut
" John W jr student bds 78 Chestnut
" Sarah N bkpr 131 Court h 145 Summer
Rumney Arthur W plmb bds 309 Earle
" John C (Elizabeth) mule spinner h 309 Earle
" Joseph (Lily) hosemn hose 2 h 309 Earle
Runnello Bernard (Olivina) opr 131 Court h 171 Cedar
" Louise maid 334 Union
Rural Cemetary Sidney B Demoranville supt Dartmouth cor Oak
Rusek Annie wid Peter h 28 Holly
" Celia opr bds 28 Holly
" John opr bds 28 Holly
Rush Ada bds 172 Rivet
" Annie hkpr bds 172 Rivet
" Bertha E nurse bds 173 Park
" Kate wid Michael opr h 172 Rivet
" Maynard F (Carrie) carp h 173 Park
" Ulrike wid Joseph h 123 Maxfield
" Wm J sales bds 123 Maxfield
" see Reusch
Rushleau Maud nurse bds 1060 Brock av
Rushton Frank H (Bridget) brklyr h 225 Smith
" Percy R prsmn bds 267 Weld
" Sarah E bkpr 508 Pleasant bds 267 Weld
" Wm H clk 971 Purchase h 267 Weld
Rushworth Albert N (Eva) overseer Whitman Mills h 87 Hathaway
" George W (Harriet) variety 488½ N Front h 488 do
" Joshua (Nellie) weaver h 314 Earle
Rusick Stanley (Katie) opr h 55 Morton ct
" Stephen (Helen) weaver h 55 Morton ct
Rusitzky Harris (Lena) pedlar h 129 Pleasant
" Julius (Clara D) (The Flower Mart) 249 Union h 50 Allen
" Solomon clk 706 Purchase h 129 Pleasant
Russ Sarah A prin Thomas R Rodman sch bds 180 Clinton
Russell Abbie A wid George h 90 Bedford
" Addison F (Lucy) tel installer 688 Pleasant h 300 Maxfield
" Albert M (Marie T) office mgr Oneko Mill h 223 Grinnell
" Albert W mach h 215 Coffin av
" Annie B wid Frederick H bds 1243 Pleasant
" Arthur L (Eva B) lab h 344 Cedar Grove
" Augustus S h 16 Cottage

WATSON - PENFIELD CORP.
HOGAN WATER CLOSETS NO NOISE ASK YOUR PLUMBER OR ASK US
28 NORTH SECOND STREET Tel. Bell 3910.

Steiger Dudgeon Co. Purchase, Union and Pleasant Streets Telephone 82
New Bedford's Progressive Department Store

Russell
" Catherine M wid James A h 37 Parker
" Charles (Frances) chauf 95 Front h 468 Union
" Charles A advt solicitor Standard h 400 Union
" Charles A (Leah) h 1102 Plainville rd
" Charles A (Leah) (Forgue, Levesque & Russell) 232 Bowditch h 1102 Plainville rd
" Charles D (Annie M) fore h 222 Allen
RUSSELL CHARLES G (Luella F) (H S Hutchinson & Co) 222-226 Union h 65 Plymouth
" Charles S fore A P Co h at Fairhaven
" Clayton B (Rosemary A) agt Oneko Mill h 564 County
" Clinton H hlpr 33 N Water bds at S Dartmounth
" Earle W E elect bds 55 Mailland
" Edgar W (Parsons Steam Laundry) 270 Acushnet av h at Fairhaven
" Edna A clk 165 Pleasant h 140 Mill
" Edna F wid Wm clk h 140 Mill
" Edward E (Agnes E) pntr h 115 Cedar
" Edward T (Annie) carp h 87 Mt Vernon
" Edward T clk bds 390 Maxfield
" Ellen A wid Frederick T bds 16 Maitland
" Ellen E wid John L hkpr 87 State
" Eva A Mrs clk 182 Union h 2 Seventh
" Fannie B Mrs hkpr h 286 Kempton
" Florence E clk 790 Purchase bds 390 Maxfield
" Frederick R eyelet mkr h 1243 Pleasant
" Frederick T (Delia) h 4587 Auchnet av
" George lab h 2 Bowditch
" Gertrude M clk 862 Purchase bds 324 Kempton
" Gladys L cashr lab 204 Court bds 105 Brightam

Russell
" Henrietta F wid David J h 105 Brightam ffl
" Henry C bds 158 Mill
" John (Rosanna) opr h 1472 Pleasant
" John E (Emma F) paymaster City Mfg Corp and music tchr 61 Maple h do
" Joseph A (Bridget A) carp clk 33 William h 75 Maxfield
" Joseph C (Louise) carp h 7 Holly
" Kate Mrs laund 270 Acushnet av h at Padanaram
" Lenora E wid George h 488 Acushnet av
" Mabel E Mrs music tchr 121 Parker h do
" Margaret B sten 498 Pleasant bds 76 Wood
" Maria A tchr Betsey B Winslow bds 222 Allen
" Maria L wid John A h 57 North
" Mary E bds 14 Cottage
" Mary V h 65 Walnut
" Mildred sten 163 Pleasant bds 222 Allen
" Nellie B R clk 226 Union bds at S Dartmouth
" Nettie clk 185 Union bds 215 Coffin av
" Pardon (Annie L) h 1107 Rockdale av
" Philip C asst eng H of C bds 400 Union
" Philip L (Mary W) mule spnr h 141 Reynolds
" Richard (Clara) overseer Nashawena Mills h 76 Wood
" Robert supt weaving A M Corp bds Y M C A
" Ruth A died Jan 5 1920
" Sarah M sten 693 Purchase bds at S Dartmouth
" Susan wid Wm L h 324 Kempton
" Susan C clk 185 Union bds 324 Kempton
" Wallace E (Elma V) sales 868 Purchase h 178 Kempton
" Warren C auto rpr bds 216 Cottage
" Wm clk Bristol Mfg Co bds 300 Maxfield

Frank A. Hurley
308 MILL STREET
Automobiles
Service Garage
Accessories Tires & Tubes Storage Batteries Recharged

The Fashion Furrier FURS MADE TO ORDER
FUR STORAGE CLEANING DYEING AND REPAIRING
758 Purchase St. Bristol Bldg. New Bedford, Mass. Bell Phone 4681.

Russell
" Wm Howard (Alice S) purch agt A M Corp and Hathaway h 3 Lincoln
" Wm L died April 24 1920
" Wm R (Susan) lab h 390 Maxfield
Russo Peter (Antonia) fruit h 397 Belleville av h do
Russotto Barnard A (Florence) jeweler 142 Union and pawnbroker 71 Union h 34 S Sixth
Ruszel Wladislow (Franciska) opr h 45 Hicks
Rutledge James (Ethel M) rope mkr h 186 Rivet
Ruttle Henry A (Nora) mtrmn U St Ry Co h at Fall River
Ryan Addie hkpr 66 Lindsey bds do
" Alice tchr Cedar Grove st sch bds 266 Pope
" Alice wid h 194 Blackmer
" Ambrose J (Elizabeth A) yard overseer Kilburn Mills h 83 Dudley
" Anna M wid Jeremiah h 149 State
" Annie L insp bds 4 Linden ct
" Annie T bds 149 State
" Catherine wid Edward T h 18 Spencer
" Charles P 2d asst district attorney Court House h at Fall River
" Edward carp h 53 Hillman
" Ellen F wid Timothy F h 4 Linden ct
" Francis P clk P O bds 94 County
" Harold D P deputy collr Internal Revenue 246 Federal bldg bds 563 Cottage
" Henry opr h 194 Blackmer
" Hugh J lab bds 73 Bates
" James lab bds 6 Harmony
" James E (Rosetta E) fore T N B Copper Co h 528 Cottage
" John clk bds 94 County
" John H (Mary A) cond U St Ry Co h 110 Cove
" John H (Mary) opr bds 110 Cove
" John H (Nellie E) plmbr 1020 Acushnet av h 503 Cottage
" John H rural carrier P O 695 Pleasant bds 94 County

Ryan
" John H jr (Mary B) asst insp of bldgs 307 Municipal bldg h 162 Campbell
" John J watchmn 63 Pleasant h 4 Linden ct
" John W emp 182 Union bds 266 Pope
" Joseph lab bds 94 County
" Joseph, U S N bds 7 Columbia
" Joseph watchmn bds 53 Kempton
" Kate h 53 Hillman
" Kathryn L nurse bds 18 Spencer
" Mary maid 233 County
" Mary A opr bds 19 Mill
" Mary B hkpr 233 County
" Mary E student bds 96 County
" Mary E wid Patrick J h 96 County
" Michael F carp h 908 Acushnet av
" Peter J clk 43 Bedford h 7 Columbia
" Thomas B (Mary) eng h 53 Emerson
" Vincent tel installer 688 Pleasant bds 94 County
" Wm F police bds 266 Pope
" Wm M (Margaret T) chauf police dept h 266 Pope
Rybka Tomask (Sophie) opr h 16 Rodney
Rychlinski John (Nellie) weaver h 20 Peckham
Ryckman Frederick E rem from city
Rycroft George E (Nettie) asst treas Wamsutta Mills h 14 Plymouth
Ryder Albert (Ada) opr h 65 Jouvett
" Charles E asst fore U St Ry Co h 113 Kempton
" David C (Flora) fore City Pier No. 4 h 111 Tremont
" Ella F h 172 Ash
" Emma weaver h 182 Deane
" Emma L Mrs canvasser bds 97 School
" Evelyn opr bds 110 County
" Frank driver Am Ry Ex Co bds 110 County
" Herbert opr bds 110 County
" Herbert H N refiner 305 S Second h 81 Dartmouth
" Idella M wid Charles F clk 790 Purchase h 415 Cottage
" James (Mary) plmbr h 110 County
" John (Helen) moulder 272 S Water h 303 Austin

SULLIVAN ENGINEERING CO.
POWER PLANT PIPING AND HEATING CONTRACTORS
STEAM GAS AND WATER SUPPLIES
125 N. WATER ST. Tel. Bell 4704.

ALL THE NEWS

New Bedford Times

NEW BEDFORD'S BRIGHTEST NEWSPAPER
EVENING, 2c; SUNDAY, 5c.

ALL THE TIME

Ryder
" John Q (Agnes C) clk 163 Pleasant h at Fairhaven
" Marcus M (Emily J) eng h 81 Dartmouth
" Margaret A Mrs opr 230 Rockdale av
" Paul W mdse broker 736 Pleasant rm 3 h at N Dartmouth
" Sarah J wid Edward N h 630 County
" Thomas clk bds 1293 Acushnet av
" Walter (Clara) third hand h 203 Blackmer
" Wm H city lab bds 110 County
" Wm H laundymn 76 Shawmut av h N Dartmouth
Ryding Elizabeth opr bds 123 Ruth
" George opr h 123 Ruth
Rydrstrom Erwin D Susan E) tires 644 Pleasant h 39 Rounds
Rykos John (Mary) opr h 53 Rivet
Rymssewicz Felix (Susie) opr bds 132 Whitman
Rymsziwicz Stanley (Mary) opr h 46 Washburn
" Stanley opr bds 38 Bullard
Rystein Victor (Sarah) tailor 1074 S Water h 30 Welcome
Rytelewski Frank (Annie) copperwkr h 12 Potvin ct
Rytutwski Antone (Stanslowa) opr h 10 Hazard ct
Rzepa Felix (Nellie) opr h 15 Grandfield
Rzeznekiewicz Albert (Frances) opr h 52 Hicks
Sa Alfred J opr h 71 Bates
" Aurelia opr bds 71 Bates
" Brquel opr bds 71 Bates
" Eliza A opr bds 71 Bates
" Germano Matta (Katherine) mgr 312 Rivet h 440 Orchard
" Norbert (Leontina) opr h 89 Collette
Saad Joseph P (Saad & Coury) bds 39 Maxfield
" & Coury (Joseph P Saad, Michael Coury) dry gds 457 S Water
Saba Gabriel (Mary) pedlar h 563 Acushnet av
" Mary wid Gabriel h 545 Acushnet av
Saba
" Peter (Rosie) opr h 74 Eugenia
" Thomas (Mary) opr h 74 Eugenia
Sabatowski Walter (Katherine) opr h 42 r Washburn
Sabine Edward clk 706 Purchase rms 635 County
Sabino Emilio S (Clara P) buffer h 219 Allen
" George P gardner h 101 Mt Pleasant
Sabins Robert B mech 1386 Purchase h 28 Grant
Sablon Albert died Jan 23 1920
" Frank (Nora) shoewkr h 94 Clark
" Frank (Georgianna) piper h 868 County
" Wm (Janette) lab h 74 Hicks
Sabor Joseph (Josephine) opr h r 55 Phillips av
Saboski Amelia warper tndr bds 20 Vernon
" Julian (Nettie) slasher tndr h 20 Vernon
Sabotka Stella Y W C A wkr bds 479 Pleasant
Sabourin Edmond (Exilda) driver h 2 Bowditch
" Edward (Anna) doffer h 1737 Acushnet av
" Gideon (Louise) barber 1749 Acushnet av h 203 Eugenia
" John B (Evelyn) weaver h 203 Eugenia
" Leon (Rose) opr h 288 Earle
" Thais spooler 605 E French av h 203 Eugenia
Sachareryk Jan (Mary) opr bds 127 Hope
Sachs Albert (Minnie) (Taylor & Sachs) h 92 Acushnet av
Sacred Heart Cemetery 35 Mt Pleasant
" Heart Home Sisters of Charity 367 Summer
" Heart Parochial School Sisters of Mercy tchrs 47 Robeson
" Heart R C church Omer Valois rector 335 Summer cor Robeson
Sadeck Charles (Rose) clk 583 Acushnet av h 634 do

N. P. DUBUC & CO.
MANUFACTURERS OF
Cement Blocks and Artificial Stones
Works: Rear 101 Princeton St. Residence: 109 Princeton St. Tel. Connection NEW BEDFORD, MASS

Bookkeeping, Shorthand, Typewriting, Penmanship, etc. Taught thoroughly at
KINYON'S COMMERCIAL SCHOOL
DUFF BLDG., Cor. William and Pleasant Sts., NEW BEDFORD, MASS.

Ford THE UNIVERSAL CAR
Motor Sales Company
AUTHORIZED DISTRIBUTORS
SALES AND SERVICE 1382-86 PURCHASE ST.
BELL PHONE 5550

Quality Best THE ACONN PRESS Prices Right
ANDREW C. CONN, Proprietor
BOOK AND JOB PRINTERS
141 HOLLY STREET NEW BEDFORD, MASS.
Telephone Connection

Sadeck
" Marshall gro 583 Acushnet av bds 634 do
Sadler Almeida bds 188 Earle
" Edward P rope mkr bds 404 Union
" Edward T N (Anna M) prin Continuation sch h 24 Priscilla
" Ernest E lather bds 973 Kempton
" Everett W mgr Brewer & Co Inc 237 Union h at Fall River
" Frank E glass ctr 125 N Water bds 232 Park
" George H (Annie M) h 295 Reed
" Irene E tchr Betsey B Winslow sch bds 20 Priscilla
" Mabel T winder 1145 Kempton bds 973 do
" Stephen instr bds 20 Priscilla
" Wm J (Sarah T) lab h 973 Kempton
" Wm T overseer 131 Court h 20 Priscilla
" W Ellsworth (Mary) auto and carriage trimmings 600 Kempton h 567 Elm
Sadowski Joseph (Theresa) opr h 288 Earle
SAFFORD JAMES O Manager E H Rollins & Sons Cornell Bldg Room 3 736 Pleasant Tel Bell 4103 h at Padanaram
Sagar Albert (Adgah) opr h 156 Holly
" James switchmn h 156 r Holly
" Wm S (Lillian) mgr 384 Acushnet av h 72 Orchard
Sage David tailor 1004 Purchase
" Louis (Fannie) jeweler 759 Purchase h 217 Grinnell
Sager Albert weaver bds 155 Clara
" Arthur (Marguerite) h 596 Brock av
" Beatrice weaver bds 155 Clara
" Frederick (Emily) twister h 38 George
" John W (Margaret) mach h 155 Clara
Sailer Christine K h 22 Mill
Saillant Ezra (Florence J) clk 86 Dartmouth h 192 Grinnell
St Amand Alphonse (Rose) pntr h 350 Bowditch
St Amand
" Antoine (Louisa) bds 157 Coffin av
" Clement (Elenore) pntr h 345 Earle
" Joseph printr bds 350 Bowditch
" Rose opr bds 350 Bowditch
" Telesphore (Mary R) blksmith 295 Sawyer h 301 do
St Anne's Parochial School Sisters of Holy Cross tchrs 128 Ruth cor Brock av
" R C Ch Joseph E T Giguere rector 118 Ruth cor Brock av
St Anthony's R C Ch Louis A Marchand rector 1395 Acushnet av cor Bullard
St Aubin Arthur (Julia) fore h 15 Beetle
" Arthur loomfixer h 173 David
" Arthur jr opr bds 15 Beetle
" Frank H (Elizabeth) loomfixer h 269 Nash rd
" George opr bds 21 Nelson
" Henry carp 26 Nash rd bds do
" Henry carp bds 322 Sawyer
" Joseph pntr 63½ Nye h at Acushnet
" Joseph H (Albina) milk 215 Highland h do
" Napoleon (Laura) driver 105 Bowditch h 49 Salisbury
" Olivia carp h 190 Eugenia
" Philip (Letitia) weaver h 26 Nelson
" Treffle (Astre) loomfixer h 21 Nelson
" see Aubin
St Boniface R C ch Nicholas Fett rector 442 Coggeshall cor Purchase
St Charles Phoebe wid Frank bds 223 Nash rd
" Wm (Amelia) chauf bds 129 Princeton
St Clair Philip lab bds 11 Austin ct
St Denis Arthur D optician h 807 First
" Eva D clk 1115 Acushnet av bds 601 Coggeshall
" Joseph A (Eva) second hd h 601 Coggeshall
St Dennis Alphonse (Rose) carder h 42 Salisbury
St Don Annie dom bds 60 Beetle

Hemingway Bros.
HEAVY TEAMING and AUTO TRUCKING
407 BOLTON ST., Garage at 19 Swift St. NEW BEDFORD, MASS.
Bell 3633—Auto. 5617.

HIRST THE PLUMBER HEATING PLUMBING
MAGEE FURNACES HEATERS RANGES
31-33 N. WATER ST. TELS. BELL 466, AUTOMATIC 1055.

St Don
" Emil (Mary) lab h 51 Mill rd
" John (Delia) opr h Terry la nr Acushnet av
" Joseph chauf ft Howard av h 51 Mill rd
St Gelais Alfred (Mary R) opr h 391 Bowditch
" Amelia opr bds 61 Covell
" Charles (Fredrecia) loomfixer h 65 Covell
" Dora opr bds 391 Bowditch
" Fred (Mary) carp h 391 Bowditch
" Lucia opr bds 391 Bowditch
" Onesime mech bds 391 Bowditch
" Rene (Ida) mach bds 541 N Front
" Stanislaw (Antoinette) weaver h 61 Covell
St George Alexander driver bds 4 Rockland
" Mary opr bds 112 Eugenia
" May insp 605 E French av bds 400 Tarkiln Hill rd
" Olivia Mrs dom bds 631 First
St Germain Adelard (Minnie) weaver h 55 County
" Adelard jr weaver bds 55 County
" Alphage opr h 109 Bullard
" Bert (Clemontine) chauf h 1781 Acushnet av
" Fideno lab bds 135 Holly
" Francis pntr bds 808 First
" George (Irene) laundrymn 111 Myrtle h 442 Summer
" Gilbert (Ada) eng h 369 Park
" Hector (Anna) carp h 6 Warren
" Henry F clk 435 County bds 227 Weld
" Joseph (Delia) opr h 190 Query 259 N Front
" Joseph (Florence) h 49 Hillman
" Joseph P (Alice) phys 122 Page h do
" Laura wid Nelson hkpr 109 Beetle
" Lena wid Collis 135 Holly
" Mary confr 106 Cove
" Peter (Delia) pntr 32 Union
" Peter (Delia) pntr 32 Union h 808 First
" Philip (Beatrice) elect h at Fairhaven
" Ruth clk 508 Pleasant b 369 Park

St Germain
" Sidney P drillwkr bds 369 Park
" Thomas (Laura) opr h 157 Collette
" Thomas (Mary) carp 18 Roosevelt h 14 Viall
" Thomas (Florianne) weaver bds 227 Weld
" Wm (Helen) elect 5 Cannon h 25 Mosher
St Hedwig's R C Church Francis A Mrozinski rector 56 Delano cor S Second
St Hyacinth's Parochial sch Sisters of Holy Cross tchrs 189 Rivet

ST HYACINTH'S ROMAN CATHOLIC CHURCH Rev Charles E Clerk Pastor 171 Rivet nr County

St Jacques Arthur L (Agnes A) sales 710 Purchase h 349 Park
" Ferdinand (Antonia) clk 9 Weld h 171 do
" Joseph (Josephine) carp h 30 Durfee
" Louis (Rebecca) mach 668 Acushnet av h 56 Nye
St James Community House r 68 Linden
" Episcopal Church Ivan C Fortin rector 813 County cor Linden
" R C Church Henry J Noon rector 237 County nr Rockland
St Jean Adelaide bds 25 Fair
" Adelard bds 25 Fair
" Albert (Alida) weaver h 229 State

ST JEAN AUGUST Trucking Auto Repairer and Garage 87 South Main Acushnet Tel Bell 3939 h do

" Delphis D opr bds 25 Fair
" Joseph lab bds 67 Ruth
" Joseph (Rose) weaver h 332 Sawyer
" Joseph F (Laura E) opr h 25 Fair
" Laura wkpr bds 25 Fair
" Odile wid Joseph h 25 Fair
St John Margaret bds 624 Maxfield
" Marie L opr bds 491 N Front
" Rose Mrs opr h 340 Davis

ST JOHN THE BAPTIST R C CHURCH Joseph G Toledo Pastor 328 County cor Wing Tel Bell 2939

M. C. SWIFT & SON UNION STREET North Side below Purchase St. NEW BEDFORD, MASS.
MEN'S WEARING APPAREL

William E. Tobey Andrew P. Chace J. William Prell Albert M. Chase
W. E. TOBEY & CO. MILL ENGINEERS AND ARCHITECTS
POWER PLANTS and MECHANICAL ENGINEERING Tel. 1891
MERCHANTS BANK BUILDING, NEW BEDFORD, MASS.

St John
" The Baptist De La Salle Parochial School Sisters of Holy Cross tchrs 49 W French av
" Wm F (Minnie A) lab h 624 Maxfield
" Wm J (Anna) mover h 28 Rosevelt
St John's Cemetery Manuel Correira supt 676 Allen
" Lutheran Church Louis G Hause pastor 296 Kempton
St Joseph's Convent 1061 Pleasant
" R C Church Wm Smith rector 1948 Acushnet av cor Duncan
St Laurent Alderman (Anna) mason h 869 Brock av
St Killian's R C Church James J Brady rector 239 Davis cor Bowditch
" Parochial School Sisters of Mercy tchrs 258 Earle cor Bowditch
St Laurent Charles (Alice) carp 20 Princeton
St Lawrence Ernest (Lamira) clk h 18 Swift
" Paul (Josephine) h 82 Nelson
" Paul jr (Alice) ice h 18 Swift
" R C Church John McKeon rector 565 County cor Hillman
St Louis Albert doffer 605 E French av bds 9 Nelson
" Alfred (Annie) mach h 51 County
" Amedee (Josephine) stonectr h 9 Nelson
" Amedee jr driver bds 9 Nelson
" Clara opr bds 51 County
" Edmund (Mary) carp h 51 County
" Henry opr bds 51 County
" Louise opr bds 9 Nelson
" Lucien opr bds 9 Nelson
" Ulric (Mary) lab h 65 Reynolds
" Virginia wid Napoleon h 20 Nelson

ST LUKE'S HOSPITAL Mary B Irwin Supt Page cor Allen

St Marie Amelia warper 605 E French av bds 103 David
" Ernest (Demerise) weaver h 41 Merrimac
" Imelda bds 20 Woodlawn av
" Romeo J battery mech 25 High bds 20 Woodlawn av

St Marie
" Wilbrod (Alice) clk bds 1296 Acushnet av
" Wm (Georgiana) opr 605 E French av h 20 Woodlawn av
St Martin Loretta opr bds 1237 Purchase
" Wilfred opr bds 1280 Acushnet av
" Louis J (Emma) opr h 1237 Pleasant
St Martin's Episcopal Church Linden H White rector 158 County cor Rivet
St Mary's Cemetery 1253 Kempton
" Home 593 Kempton
" Parochial School Sisters of Mercy tchrs 165 Acushnet av cor Wing
St Onge Alexander driver bds 4 Rockland
" Antoine (Georgianna) sales h 307 Collette
" Amedee opr h 4 Rockland
" Diana Mrs bds 161 State
" Emma G wid Alphonse opr h 7 Bentley
" Leona opr bds 307 Collette
" Mary opr bds 412 First
" Moise (Delema) loom fixer h 45 Princeton
" Paula D opr b 7 Bentley
" Philip (Adele) opr b 47 Belleville rd
" Vine Mrs dom h 81 Liberty
" Wilfred rem to Fairhaven
St Peter Anthony (Delvina) opr h
" Charles (Alice) opr h 105 Hemlock
" Evariste (Odile) driver h 2225 Purchase
" Napoleon (Mary L) carp h 319 Shaw
St Pierre Alice opr bds 2225 Purchase
" Annie opr bds 112 Belleville rd
" Antoinette doubler 605 E French av bds 82 Ellen
" Charles (Mary L) weaver h 116 Eugenia
" Clara wid Napoleon h 82 Ellen
" Delvina wid Anthony h 111 Beetle
" Edmond clk 1075 Acushnet av bds 301 Coffin av
" Eli (Frenette) mach h 178 Deane
" Eugene carder bds 2225 Purchase
" Eugene opr bds 68 Tallman

Jonathan Handy Co. IRON AND STEEL HEAVY HARDWARE BLACKSMITH SUPPLIES
28-30 WILLIAM
Tels. Bell 327, Automatic 1152.

AUTO ELECTRIC SERVICE STATION
WILLARD STORAGE BATTERIES
25 HIGH STREET BELL PHONE 2567.

St Pierre
" Hormidas (Laura B) (St Pierre & Boucher) h 73 Arlington
" Israel (Victoria) opr h 71 Hazard
" Jean B (Florence M) opr h 20 Woodlawn av
" Jean B (Celia) speeder tndr h 37 Phillips av
" Joseph (Helena P) opr h 1018 S Water
" Joseph (Valida) opr h 69 Hazard
" Joseph E (Diana) police h 74 Ellen
" Joseph L (Apolline) loom fixer h 288 Bonney
" Leon carp bds 423 N Front
" Leonard (Azalea) carp h 111 Eugenia
" Leonard (Arzelia) trucker h 111 Eugenia
" Louis lab h 285 Sawyer
" Louis (Mary) weaver h 1 Collette
" Luc (Celina) carp h 77 Oaklawn
" Napoleon (Mary L) carp h 319 Shaw
" Napoleon opr bds 80 Blackmer
" Narcisse (Georgianna) spinner h 168 Hathaway
" Norbert A (Clara) pntr h 301 Coffin av
" Paul (Adeline) mason h 12 Beetle
" Philip (Blanche) carp h 423 N Front
" Pierre mach bds 112 Collette
" & Boucher (Hormidas St Pierre, Arthur Boucher) gros 225 Sawyer
St Roch Cordelia Mrs weaver h 21 Ashley
" Omer opr 605 E French av bds 21 Ashley
St Rock Clifford opr h 103 David
St Rose Marie opr h 1083 S Water
St Sauvent Joseph (Dinas) opr h 430 N Front
Salako Bariam opr bds 30 Belleville rd
Salc Frank clk bds 174 Central
" James (Annie) opr h 316 Tinkham
" John (Sarah) lab h 174 Central
" Mary A opr bds 174 Central
Salca Antone (Mary) barber 689 S Water h 96 Jouvett
Sale John (Elizabeth) clk h 315 Collette
Saliba Alice weaver bds 11 Salisbury
Saliman James (Margie) opr 131 Court h 10 W High
Salisbury Albert jr bds 139 Reynolds
" Arthur B (Alice) gasoline sta 952 Kempton h do
" Eva cloth insp bds 139 Reynolds
" John (Bertha) plmbr h 34 McGurk
" Joseph weaver bds 191 Earle
" Thomas (Elizabeth) opr h 191 Earle
" Walter T (Emma) opr h 139 Reynolds
Salles Emma clk 113 Grinnell bds do
" Ferdinand opr bds 89 Purchase
" Fred M (Frances) chauf h 297 Purchase
" Frederick M (Mary C) dentist 265 County h do
" John M (Louise) died Jan 5 1921
" John M phys 113 Grinnell bds do
" Louisa M wid John M h 113 Grinnell
Salley George E (Charlotte) h 257 Palmer
Salmon Dennis jr opr h 2355 Acushnet av
" John H (Mary) second hd h 46 Reynolds
" Margaret T wid Wm bds 419 Court
Salome Boucher wid h 10 Viall
Salmond Robert (Catherine F) sales 790 Purchase h 165 Rounds
Salovin Harry cond U St Ry Co h 1082 County
Salter Albert E toolmkr b 32 Valentine
" Alice opr bds 248 Whitman
" Arthur plmbr 91 N Water h 248 Whitman
" Doris clk bds 32 Valentine
" Ethel insp bds 32 Valentine
" Milton B student bds 126 Campbell
" Robert (Sarah A) coll 790 Purchase h 30 Valentine
" Wm farm hd h 248 Bowditch
" Wm F (Lillian) Medical Aid 207 Cummings bldg h 126 Campbell
SALTMARK ROBERT C (H S Hutchinson & Co) 222-226 Union bds Y M C A
Saltus George H (Mable) overseer 131 Court h 48 Florence
" Ralph E fore 54 Mill rd bds 48 Florence

The C. M. Carroll Paper Co. Wholesale Paper Dealers
TYPEWRITERS
Remington, Smith Premier, Monarch
Agents for Art Metals
12 North Sixth St.
Phone Connection

Chas. O. Brightman :: BUILDER
Tels. Bell 2914, Automatic 1021. AND
72 N. WATER ST. GENERAL CONTRACTOR

E. H. ROLLINS & SONS Founded 1876 INVESTMENT BONDS
200 DEVONSHIRE STREET Rm. 3 Cornell Bldg. New Bedford
BOSTON Telephone Bell 4103

Central Lumber and Supply Company
LUMBER & INTERIOR FINISH
Bell Phone 1919 Office, 172 No. Water St., New Bedford Auto 1513

Salusky Harry opr bds 120 Cedar Grove
" Nathan (Rose) opr h 120 Cedar Grove
Salvador Antone (Mary) b 315 Dartmouth
" Jose (Evangelina) barber bds 108 Phillips av
" Manuel (Rose N) (Star Bakery) 317 Dartmouth h 315 do
" Manuel G curate St John The Baptist R C church h 344 County
" Tibuccio (Mary) baker 317 Dartmouth h 30 Lombard
Salvadori John opr bds 330 Cedar Grove
Salvail Antoinette opr b 530 N Front
" Joseph b 530 N Front
" Omer L (Lillian E) clk 1223 Acushnet av h 287 Tinkham
" Oriana bkpr bds 530 N Front
" Pierre (Adelina) h 530 N Front
" Romulus (Prudence) weaver h 135 Nash rd
Salvas Thomas (Florida) third hd h 534 N Front
Salvati Gioacchino (Sarah) delicatessen 925 Purchase h 104 Morgan
" John clk b 104 Morgan
" Salvato clk bds 104 Morgan
SALVATION ARMY HEADQUARTERS THE Ensign Charles A Olley 279 Acushnet av Tel Bell 2646 and 542 N Front
Salvatore Salvatore (Jovanna) lab U St Ry Co h at Fairhaven
SAM THE PRACTICAL TAILOR (Samuel Lassow) 234 Union Room 6 Tel Bell 1114
Saminico Manuel F (Annie) lab h 206 Crapo
Saml San opr h 10 Abbott
Samoisette Fred twister bds 22 McGurk
" Harris opr bds 22 McGurk
" Isidore fixer bds 22 McGurk
" John B h 22 McGurk
Sampaio Antonio M opr bds 311 Collette
" Lucy B opr bds 423 S Second
Samplicia John (Guiomar) carp h 46 School
Sampson Alice cashr 100 William bds 67 Chancery
" Allen E (Edna) eyelet mkr h 82 Forest
" Augusta B drsmkr h 180 Park
" Betsey wid Frederick H b 67 Chancery
" Charles A (Cora M) overseer Potomska Mills 355 Mill
" C Arthur (Annie S) agt 43 William h 277 Maple
" Damase (Albina) wvr h 19 Bentley
" Emelia opr bds 24 Bentley
" George W (Betsey)) asst fore h 67 Chancery
" Herbert (Artemise) speeder tndr h 113 Belleville rd
" Isaac D (Howland & Sampson) 27 Front h 180 Park
" James H (Anna) clk 163 Pleasant h 616 Union
" Joseph (Anna) spinner h 13 Edward
" Onesime (Dorilla) opr h 24 Bentley
" Pierre (Elmira) opr h 197 Weld
" Sarah J C Mrs h 82 Forest
Samsel Frank (Apolonia) weaver h 823 Mt Pleasant
Samson Eugene (Alexandrine) driver 1066 County h 19 Bentley
" Joseph (Ida) ice h 156 Belleville rd
" Philias barber 1307 Acushnet av b 19 Bentley
" Malvina hkpr 68 Bowditch
Samuel Joseph (Rose) opr h 114 Division
Samuels Sidney M mlnry 803 Purchase h at Providence R I
Samuelson Edward sales bds 30 Welcome
" Joseph pedlar bds 30 Welcome
" Louis (Annie) opr h 30 Welcome
Sanborn Dana C (Lenora) tchr High sch h 560 Union
" Ida H h 70 Spruce
Sanches Joachim (Carmentina) opr h 184 Belleville av
Sanders Anna G mgr 77 William h 252 Summer
" Ernest W employment mgr Passaic Cotton Mills Orchard bey Rivet h at Fairhaven

A. P. LAGASSE & SON 177 COVE
SERVICE AT ALL HOURS FUNERAL DIRECTOR LADY ASSISTANT
COMPLETE EQUIPMENT Telephone Bell 1324.

New Furs Made To Order | Fur House of Sidney | Old Furs Repaired Remodeled Redyed
COR. UNION and 6 th ST. Bell 1976.
New Bedford's Most Reliable Fur Shop.

Sanders
" Gilbert (Gladys) tailor 111 Kempton h 89 Robeson
" Henry V (Mary E) real est 932 Purchase h 56 Morgan
" John (Katherine) wood ctr h 926 County
" Joseph A (Anna) police sergt h 252 Summer
" see Saunders
Sanderson Arthur printer 28 N Water bds 633 County
" Carrie bds 633 County
" Cora clk Butler Mill bds 57 Ellen
" Ethel M actress bds 369 Cottage
" Frank (Catherine) eyeletmkr h 233 Maxfield
" George (Ethel M) business agt h 683 Brock av
" George H (Lucy) opr h 27 Stapleton
" James jr (Clara) hosemn Hose 4 h 57 Allen
" John P (Mary C) sec and director Central Council of Social Agencies Inc 2 Market h 39 Junior
" Joseph waiter bds 290 Acushnet av
" Mary wid Thomas weaver bds 131 Reynolds
" Mary S wid Robert J h 369 Cottage
" Thomas H (Mary) sales 211 Union h 633 County
" Wm (Stella) countermn bds 1060 Pleasant
Sandiford Norman E (Annette) mtrmn U St Ry Co h 376 Summer
Sands Gertrude B tchr Merrimac sch bds 74 Sycamore
Sandwell Stephen (Agnes) molder b 321 Collette
Sanecki Antone (Bessie) weaver h 15 Phillips av
Sanedas Dennis chauf b 447 Ash
" Dina waitress b 447 Ash
" John fruit h 447 Ash
" Mary J wid Jeremiah B h 986 Acushnet av
Sanford Anna M laund bds 67 Emma
" C Ethelind bkpr Leonard cor S Water h 180 Chestnut
Sanford
" Edward M (Helen) bkpr 201 Union h 207 Emerson
" Edward U (Elsie) sheet mtl wkr 1351 Purchase h 149 Myrtle
" Eliza H h 484 Purchase
" Frank P (Clara) died Jan 3 1920
" Herbert W clk 258 Union h at Rhode Island
" Jane warper 605 E French av bds 738 Brock av
" Lucy C wid Barnabas h 274 Mill
" Mary E tchr Phillips av sch bds 207 Emerson
" Mildred Mrs marker 270 Acushnet av h 67 Emma
" Wilson E rprmn 235 Union bds 464 County
SANFORD & KELLEY (Charles S Kelley) Stock Brokers 20 Market Tel Bell 4720
Sang George lnd y 58 Rivet h do
Sanger Catherine G clk 41 William bds 68 Rusell
" Elizabeth M sten bds 68 Russell
" Frances V tchr bds 68 Russell
" Robert C (Mary A) broker h 68 Russell
Sansoucy Antonia opr bds 92 Holly
" Arthenaise opr bds 92 Holly
" Edward (Emma) opr h 430 N Front
" Elphege asst mgr 238 State h 58 Myrtle
" Ludger (Virginia) shoewkr h 92 Holly
" Yvonne opr bds 92 Holly
Santana John M (Mary J) shoe wkr 60 School h do
" Manuel (Georgianna) (Gomes & Santana) h 395 Belleville av
" Manuel opr h 29 Bullard
Santell John (Ferdinando) lab 261 S Water h 5 Seneca
Santerre Sinai (Eva) carp h 190 Earle
Santia John (Ferdinanda) lab h 5 Seneca
Santiago Antone opr bds 264 S Second
" Manuel firemn h 66 Elm
Santini Giuseppe (Edwidge) firemn h 67 Ruth

Briggs & Beckman AWNINGS
15-35 Commercial St. Tel. Bell 5010 HAMMOCKS TENTS

FREDERICK A. BROWN Photographer
858 Purchase St. Tel. Bell 2770

Santorinos Stratis restr 307 Coggeshall h 359 do
Santos Adrian billiards b 61 Bullard
" Albano (Alena) opr bds 260 Coggeshall
" Albino shoe rpr 808 S Water h 1 Rivet
" Albert opr bds 35 Mitchell
" Alfred (Mary) opr bds 26 Belleville rd
" Alfred opr h 65 Katherine
" Alipio opr bds 116 Pleasant
" Alphonse h 2 Collette
" Amelia Mrs h 87 Acushnet av
" Anna C bds 188 Grinnell
" Annibal T (Lucy) shoe rpr 132 County h 48 Independent
" Anthony (Mary) opr h 180 Belleville av
" Anthony opr bds 125 Fair
" Antone (Carlotta) ice cream h 487 Chancery
" Antone mariner bds 117 So Second
" Antone (Angeline) opr h 27 Matthew
" Antone (Constulia) opr bds 631 First
" Antone (Incarnacao) opr h 184 Belleville av
" Antone (Jenny) opr h 11 Madison
" Antone (Louisa) opr h 487 S Water
" Antone (Mary) opr h 121 Bates
" Antone (Mary) opr h 18 Bourne
" Antone (Mary) opr h 16 Cotter
" Antone (Mary) opr h 88 Rockland
" Antone (Mary) opr h 48 Crapo
" Antone opr 131 Court bds 117 S Second
" Antone opr bds 141 Earle
" Antone opr h 247 Front
" Antone (Julia) weaver h 418 First
" Antone (Secuendena) weaver h 34 Lindsey
" Antone B (Mary) gro 407 S Water h 133 Grinnell
" Antone D gro 263 Coggeshall h 261 do
" Antone F (Emily) slubber tndr h 25 Lombard
" Antone L (Mary) sausagemkr h 98 County
Santos
" Antone M (Carlotta lab h 487 Chancery
" Antone Perry (Selvina) (Santos & Figueredo) h 80 Earle
" Antonio (Mary P) blcksmth h 15 Stowell
" Antonio (Palmira) mariner bds 10 Griffin
" Antonio opr bds 108 Phillips av
" Antonio opr h 192 Sawyer
" Antonio C wood 469 First h do
" Antonio G barber 172 Belleville av 166 do
" Antonio J (Santina) opr h 642 First
" Antonio M (Francesca) opr h 63 S Second
" August (Rosa) opr h 23 Mitchell
" August D shoewkr 283 Rivet h 17 Dunbar
" August F (Margaret) opr h 435 Bolton
" Augusta h 618 First
" Augustine (Mary) weaver h 474 Bowditch
" Augustus (Mary) shoe rpr 281 Rivet h 17 Dunbar
" Caesar M (Eurilia) opr h 118 S Sixth
" Camille opr 131 Court bds 10 Morgan la
" Caroline sten 384 Acushnet av bds 136 Dartmouth
" Carrie student bds 70 Lindsey
" Casmiro (Mary) opr h 243 Coggeshall
" Christian (Marie) opr h 512 S Water
" Christiano (Annie) h 55 Grinnell
" Christina opr bds 100 S Second
" Clara student bds 70 Lindsey
" Claudio (Julia) opr h 153 Blackmer
" Claudio (Mary) opr h 84 Thompson
" Cyrpianno lab h 10 Morgan la
" Delia C bds 1130 Rockdale av
" Domingos (Anna) opr h 125 Fair
" Domingos (Mary twister h 105 Hemlock
" Emily box maker bds 91 Oak
" Emily bds 191 S Second
" Florence wid opr h 153 Belleville av

PELEG H. SHERMAN 505 COUNTY ST.
FUNERAL DIRECTOR AND EMBALMER
OFFICE PHONES Bell 690-W Auto, 1305
RESIDENCE PHONES Bell 690-R. Auto, 1306

Squire S. Davis Co.
Tel. Bell 874 253 UNION STREET
DISTRIBUTORS OF Franklin MOTOR CARS

Santos
" Florian (Maria C) opr h 178 Hemlock
" Frances wid Manuel F h 136 Dartmouth
" Frank Jennie) driver Fish Island h 1299 Purchase
" Frank (Palmira) carp h 418 First
" Frank (Maria) fishermn h 24 County
" Frank (Mary) opr h 201 Coggeshall
" Frank (Mary) opr h 806 S Water
" Frank C opr bds 45 Nelson
" Frank L (Lucia M) clk h 640 First
" Frank L (Mary L) gro 315 S Water h 22 Madison
" Frank S weaver h 505 Rivet
" Gabriel (Frances) fisherman h 55 Page
" George clk bds 248 Nash rd
" Gertrude tndr 605 E French av bds 692 S Water
" Gloria opr bds 141 Belleville av
" Guilhenainia wid opr h 530 First
" Guiomar opr bds 141 Earle
" Henry (Cecelia) lab h 173 Emerson
" Henry opr h 88 Acushnet av
" Ivo (Ermelinda) opr h 7 Beetle
" James V opr bds 383 S Second
" Jessie Mrs h 195 Durfee
" Joan opr bds 125 Collette
" Joaquim lab bds 180 Belleville av
" Joaquim opr bds 442 First
" Joaquim opr bds 560 S Second
" Joaquim A collr 850 Purchase h 291 S Second
" Joaquim F (Josepha) seaman h 287 Acushnet av
" Joaquim M (Ermelinda) opr h 81 Davis
" Joaquim F (Josepha) seaman h 287 Acushnet av
" John bootblk bds 76 Scott
" John (Mary) carp h 16 Howland
" John lab h 44 Union
" John (Clara) mariner h 365 First
" John (Adeline) opr h 27 Nash rd
" John opr bds 704 First
" John opr bds 145 S Second
" John opr h 55 Grinnell

Santos
" John shoewkr bds 195 Durfee
" John (Mary) shoewkr h 49 Division
" John B (Mary) opr bds 25 Sidney
" John (Candia) lab h 446 Chancery
" John C (Mary C)) lab h 93 Rockland
" John F (Mary) fishermn h 61 Grinnell
" John G (Louisa) opr h 69 Nelson
" John G (Maria) opr h 243 Coggeshall
" John J lab h 446 Chancery
" John P opr h 106 Winsor
" Jose (Virginia) lab h 51 Union
" Jose (Isabelle) opr h 125 Rivet
" Jose (Maria) opr h 3 Beetle ct
" Jose opr bds 88 Acushnet av
" Jose G (Maria) opr bds 91 Eugenia
" Joseffa bds 795 S Water
" Joseph lab h 191 S Water
" Joseph opr h 49 Hemlock
" Joseph (Anna) opr h 7 Bonneau ct
" Joseph (Aslena) opr h 108 Cedar Grove
" Joseph (Bella) opr h 14 Potvin ct
" Joseph (Deolinda) opr h 43 Mitchell
" Joseph (Maria) opr h 261 Coggeshall
" Joseph (Mary) opr h 519 N Front
" Joseph (Mary) opr h 356 S Water
" Joseph (Mary) opr h 219 Coggeshall
" Joseph (Theresa) opr h 17 Mitchell
" Joseph opr bds 192 Sawyer
" Joseph opr bds 61 Katherine
" Joseph opr bds 145 S Second
" Joseph opr bds 82 Potomska
" Joseph opr bds 125 Fair
" Joseph opr bds 452 S Water
" Joseph opr bds 24 Madison
" Joseph (Maria) picker h 141 Earle
" Joseph A (Mary V) mariner h 25 Griffin
" Joseph B (Theresa) firemn U St Ry Co h at Fairhaven
" Joseph F elect 1360 Acushnet av bds 6 Griffin
" Joseph J carp h 114 Nash rd
" Julius (Candida) opr h 24 Madison
" Lawrence (Constance) opr h 17 Howland

Lunds Corner Auto Supply Store PIERCE BICYCLES
BICYCLE SUPPLIES AND REPAIR
2147 Acushnet Ave. Tel. Connection

AKIN-DENISON CO. 231 Union St., 129 Cove St. 1218 Acushnet Ave. Walnut, cor. Water
Paints - Oils - Varnishes - Brushes

SPOONER
836 PURCHASE STREET
MUSIC DEALER
PIANOS AND PLAYERS
PHONOGRAPHS AND RECORDS

Mr. & Mrs. Frank E. Francis Undertakers and Registered Embalmers
MOTOR AND HORSE DRAWN SERVICE
DAY AND NIGHT CALLS ANSWERED
Tels. Bell 5424 and Bell 2996M.
100 BONNEY

Santos
" Lena opr bds 93 Rockland
" Louis (Hilda) night eng h 209 Glennon
" Louis opr bds 16 Cannon

SANTOS LOUIS A (Laura) Sheet Metal Worker 130 Thompson Tel Bell Con h 191 Cove

" Louis F (Elmira) clk 192 Hemlock
" Louise F clk 862 Purchase bds 136 Dartmouth
" Luiza wid Joseph opr bds 125 Collette
" Manuel (Isabell) (Condinho & Santos) 200 Belleville av h 123 do
" Manuel driver Holmes Wharf 57 Howland
" Manuel (Jeanne R) fore 159 Mill h 620 Cottage
" Manuel gro 215 Coggeshall bds 217 do
" Manuel (Emelinda) lab h 45 Nelson
" Manuel (Antonia) opr h 66 Rockdale av
" Manuel (Mary) opr h 4 Griffin
" Manuel opr bds 1293 Acushnet av
" Manuel opr bds 121 Bates
" Manuel opr h 7 Bonneau ct
" Manuel opr bds 112 S Second
" Manuel opr bds 42 Thompson
" Manuel (Maria) picker h 120 Collette
" Manuel weaver bds 396 Cedar Grove
" Manuel A (Marion) fore h r 57 Howland
" Manuel F (Emily S) gro 409 S Water h 203 Purchase
" Manuel J (Mary) opr h 46 School
" Manuel J (Mary) picker h 472 S Water
" Manuel N (Marie) comber h 11 Phillips av
" Manuel P (Mary S) (Santos & Penney) h 266 County
" Manuel P clk 601 S Water bds First
" Margaret tndr 605 E French av bds 692 S Water
" Margaret bds 399 First
" Maria E opr bds 455 Belleville av
" Maria J hkpr 119 Rivet
" Marion opr bds 704 First

Santos
" Mark (Santos & Britto) h 5 Madison
" Mary opr bds 141 Earle
" Mary opr bds r 618 First
" Mary opr bds 272½ S Front
" Mary opr bds 93 Rockland
" Mary spooler 605 E French av bds 93 Rockland
" Mary Mrs opr h 80 Larch
" Mary Mrs variety 266 County h do
" Mary Mrs h 91 Oak
" Mary Mrs h 26 Thompson
" Mary wid opr bds 92 County
" Mary wid Joseph h 70 Lindsey
" Mary wid Antone h 9 Austin ct
" Mary wid Manuel opr h 216 N Second
" Mary E wid h 383 S Second
" Mary F h 162 Nash rd
" Maurice D (Edmonia) opr h 18 Cannon
" Max opr bds 218 Acushnet av
" Michael (Julia) firemn h 8 Cannon
" Narcizo (Matilda) steward h 22 Lexington
" Nicholas (Rose) lab h 27 Cannon
" Nicholas opr bds 94 S Second
" Oliver hlpr 668 Pleasant bds 1299 Purchase
" Peter opr h 218 Rockland
" Peter J (Mabel) chauf 1133 Purchase h 63 Robeson
" Rose opr bds 178 Hemlock
" Sarah opr bds 86 Belleville rd
" Seraphine h 75 Mosher
" Sylvester (Mary) opr h 60 Hathaway
" Sylvia & Coelho (Wm Santos Manuel Sylvia Frank M Coelho) bakers 135 Hemlock
" Theotonio (Rose) opr h 291 S Water
" Valentine (Adeline) opr h 35 Mitchell
" Victor opr bds 218 Acushnet av
" Victorine (Frances) opr h 54 Rivet
" Vincent (Wellimina) opr h 68 Acushnet av
" Wm (Santos Sylvia & Coelho) 135 Hemlock h 129 do

John J. Duggan
SLATE AND GRAVEL ROOFING
90 BEETLE, NEW BEDFORD
Bell 5183—Auto 2822.
The Roofs That Never Wear Out

D. L. Hathaway & Son Builders
27 CENTRE STREET. Tel. Bell 1511

Santos
" Wm (Amelia) carp h 440 Orchard
" Wm yardmn bds 25½ Howland
" & Britto (Mark Santos and Julio Britto) restr 5 Madison
" & Figueredo (Antone Santos Francis Figueredo) bakers 497 Belleville rd

SANTOS & PENNEY (Manuel P Santos, Edward F Penney) Plumbers Sheet Metal Work 26 Washington Tel Bell 5795

Sanville Dora clk h 62½ Wash
Saperstein Morris H (Fannie) restr 931 Acushnet av
" Samuel boxmkr bds 8 McMurray ter
Sarafin Joseph (Theresa) city lab h 38 Nelson
Saraiva Carlos barber 105 Union bds 151 County
Sarasin Albert (Florida) twister h 2175 Acushnet av
Sardenha Anna wid opr h 349 Belleville av
" Antonio (Mary) opr h 224 Belleville rd
" Augusta opr bds 109 Collette
" Ignacio (Victorina) twister tndr bds 50 Phillips av
" Manuel (Mary) opr h 188 Belleville av
" Manuel opr bds 104 Collette
Sarelis Manuel vulcanizer 504 County bds 522 do
" Moscos chef bds 522 County

SARELIS PETER New and Used Automobiles Tires General Agency Vulcanizing 504 County Tel Bell 1419 h 522 do See back cover

SARGEANT MOSES M (Grace H) (Paisler & Willis) 160 N Water h 731 County

Sargent Edwin D (N B Auto Service Station) r 930 Pleasant h at Fairhaven

SARGENT ELECTRO PLATING CO (Robert M Burke) Nickel Copper and Silver Platers Metal Coloring 656 Pleasant

" Frank B (Carrie H) clk Nonquitt Spinning Co h 80 Willis

Sargent
" George opr bds 531 N Front
" Gordan D (Ethel) opr h 126 Perry
" Isabella wid George h 531 N Front
" James E (Nellie) piper 693 Purchase h 25 Richmond
" Joseph (Mary) twister h 304 Tinkham
" Joseph M (Julia) meter setter 693 Purchase bds 489 Summer
" Joseph T chauf bds 489 Summer
" Lydia M wid Wm tchr High sch h 417 Union
" Ruth E tchr Abraham Lincoln sch bds 308 Pleasant
" Sarah opr bds 531 N Front
" Wm opr h 69 Hicks
" Wm A watchmn h 489 Summer
Sari Nelo opr h 16 Bullard
Sarkes Joseph spinner bds 634 Acushnet av
" Thomas (Josephine) opr h 634 Acushnet av
Saro John lab h 291 Belleville av
Sarondis James (Alexandra) weaver h 106 Bowditch
Sarsfield David W (Mary I) fore 1483 Acushnet av h 20 Merrill
Sartoris John R (Minnie) clk 384 Nash rd h 357 Bowditch
" Morton G (Clara) supt 742 Acushnet av h 201 Whitman
Sarty Manuel (Mary) opr h 163 Coggeshall
Sarukaski James S opr bds 673 First
Sasserville Armand roofer bds 49 Nye
" Calixte overseer bds 49 Nye
" Cecelia opr bds 49 Nye
" David opr bds 219 Hathaway
" Eugene blksmith 295 Sawyer bds 109 Bowditch
" Fred F lab bds 219 Hathaway
" George (Flora) lab h 257 Tinkham
" Henry opr bds 109 Bowditch
" Joseph (Regina) insp bds 62 Deane
" Laura clk 185 Union bds 49 Nye
" Lumina wid Joseph h 49 Nye
Satchell Richard (E Ada) weaver h 323 Summer
Sater Helen C nurse bds 52 Park
" John J (Jennie W) mariner h 52 Park

Brown & Poole ARCHITECTS AND APPRAISERS
Chapman Bldg. 688 PLEASANT ST. Tel. Bell 3415.

WORDELL & McGUIRE CO.
CLOTHING AND FURNISHINGS FOR DAD AND HIS LAD
778 PURCHASE STREET At The Sign of the Street Clock.

Sator Alexander shoe rpr h 94 Nelson
Sattanino Peter (Lydia) cement wkr h 474 Hillman
Satti Artimisio (Josephine) silk dresses h 1057 County
Satyro Alexander (Mary) shoe rpr 37 County h 94 Nelson
Saucier Pierre J (Matilda) gro h 24 Bentley
" Rosario chauf 1645 Acushnet av bds 24 Bentley
Saulnier Alphonse B (Weld Sq Tire and Battery Co) h 445 Summer
" August (Mary) carp bds 159 Whitman
" Celina opr bds 152 William
" Cloderice Mrs h 445 Summer
" Corinne opr bds 12 Scott
" Delphis (Leopoldine) piper h 6 Warren
SAULNIER EDMOND (Rose) Tailor Clothes Cleaning Parlor 909 Brock av h 6 Warren See page 72
" Hyacinth (Lydia) gro 163 Cove h 175 Central
" Joseph (Clara) dye house 579 S Second h do
" Theatene (Sarah) carp h 10 Coffin av
Saulniers Napoleon (Sophie S) lab h 772 First
SAULNIERS OLIVA (Victoria) Mason and Contractor, Carpenter and Builder, Roofer, 12 Scott h do Tel Bell 2911 M See page 48
Saunders Edward (Elizabeth) clk 214 S Water h 8 Wash
" Elizabeth Mrs weaver h 9 Viall
" Frank W (Florence) insp h 81 Lake
" John woodwkr Allen Co h 926 County
" Raphael A (Annie) eng U St Ry Co h at Fairhaven
Sauve Adelard bds 244 Davis
" Arzelia L employment bureau and furn rms h 44 Chestnut h do
" Joseph (Margaret) clk h 244 Davis
" Joseph firemn h 244 Davis
Savage Abraham mach bds 1720 Purchase
" Annie wid John M h 1720 Purchase
" Elizabeth opr bds 203 Weld
" Elizabeth A wid John h 203 Weld
Savage
" James R (Ethel A) machine 11 Cleveland
" James W (Catherine) police lieut sta 2 h 14 Tremont
" Katherine tel opr 57 N Second bds 85 Hillman
" Mary L tchr R C Ingraham sch bds 297 Allen
Savard Edgar (Celina) opr h 8 Hicks
" Maurice F ins agt 908 Purchase rm 403 h 1041 Purchase
" Lloyd A (Alice) lab bds 285 Elm
" Mary A wid Joseph O h 297 Allen
Savaria Alexis (Louise) carp h 24 McGurk
" Alfred (Mary L) weaver h 16 Tallman
" Arthur driver bds 4 Delano
" Edmond opr bds 988 S Water
" George mach bds 24 McGurk
" Joseph opr h Douglas nr Acushnet av
" Lorenzo (Marie L) opr h 16 Tallman
" Ludger (Rose) driver h 257 Tinkham
" Rosario cabmkr 226 Water h 24 McGurk
" Urbain weaver bds 4 Delano
Savarie Arthur (Eugenie) carp h 775 E French av
" Charles (Valerie) wvr h 4 Delano
" Joseph E (Ida) pntr h 202 State
" Pauline wid Joseph h 202 State
Saveory Eugene J sales 894 Purchase bds 66 Summer
Savery Charles W (Eva G) sales 758 Purchase h 64 Carroll
" Flora opr h 28 Roosevelt
Savidos Savos clk b 1149 Acushnet av
" Wm J clk b 1149 Acushnet av
Savino Alice opr bds 247 S Front
" Joseph opr bds 247 S Front
Savoie Adrienne sales 794 Purchase b 209 Eugenia
" Albert bds 299 Collette
" Aldar (Ilda) sales h 1205 Acushnet av
" Alice opr bds 209 Eugenia
" Aquila lab 261 S Water bds 47 Coggeshall

DUPUIS PIANO CO.

PAINT and HARDWARE

Bell Phone 4233.
NORRIS
738 PLEASANT ST.
Opp. New Hotel.

Savoie
" Caliste (Dosithe) opr h 299 Collette
" Catherine opr bds 209 Eugenia
" Celestine h 195 County
" Cecil wid Clement h 209 Eugenia
" Clement E (Nellie) drill wkr bds 120 Belleville rd
" Edmond U S A bds 209 Eugenia
" Emma wid opr h 96 Division
" Jean opr bds 299 Collette
" Marie U asst buyer 794 Purchase b 209 Eugenia
" Nellie sten 790 Purchase h 120 Belleville rd
" Rene sales 1386 Purchase bds 209 Eugenia
" Rose A opr bds 299 Collette
" Sylvia opr bds 113 Belleville rd
" Wilfred (Imelda) opr h 124 Princeton
Savoy Hotel (Cornelius D Sullivan) 343 Acushnet av
Sawek Alexander opr h 269 Blleville av
Sawicha Victor (Margaret) spinner h 47 Washburn
Sawtelle Frank C asst treas Sharp Mfg Co h 34 Eighth
" Laura E bds 445 Purchase
Sawyer Albert (Eva) mtrmn U St Ry Co h 109 Durfee
" Albert jr (Leah) tack mkr h 423 Bowditch
" Alice cashr 849 Purchase bds 118 Whitman
" Alvina opr bds 186 Collette
" Arthur J (Mabel) mgr 344 Cedar h 20 Crapo

SAWYER CHARLES P (Mabelle L) (Moore & Sawyer) 545 Pleasant h 131 Chancery Tel Bell 1758-5

" Cyrille (Eugene)) carp h 539 N Front
" Daniel (Emma) lab h 541 N Front
" Frank watchmn 101 William h 266 S Orchard
" Frederick (Mary) pntr h 500 Sawyer
" Frederick G (Nellie B) trainman h 400 Elm
" Frederick T bds 222 Mt Pleasant

Sawyer
" Helen J Mrs bkpr 216 Cottage h at Dartmouth
" Henry A (Maud L) fitter 693 Purchase h 47 Sycamore
" Henry A jr clk bds 47 Sagamore
" Rilla D drsmkr 39 High h do
" Mary clk 1039 S Water bds 266 Orchard
" Mary A reeler tndr bds 464 Sawyer
" Mary I bkpr bds 464 Sawyer
" Rosanna wid Policarp h 464 Sawyer
Saxon Charles E (Mary E) driver h 227 North
" George W (Nahala) weigher h 154 Davis
" Harriet Mrs clairvoyant bds 12 Pope
" Herbert (Edith) mule spinner h Passaquin av
" Ralph L bootblk 83 William bds 227 North
" Wright lab bds 12 Pope
Saxton Albert (Jeanet) mach h 62 Bonney
Sayer Caroline M h 555 Purchase
" Gertrude B h 88 Willis
" Thomas S (Sarah R) clergyman h 72 Hillman
Sayers Wm bds 147 William
Sayles Harry D (Irene) weigher bds 154 Summer
" Herbert (Annie) laundrymn h 908 County
" James W janitor h 11 Foster
" Joseph A (Mary) weigher h 261 Nash rd
" Sarah C wid Charles B bds 154 Summer
Sbero Giovanni (Maria L) lab h 505 Acushnet av
Scaccia Grico died Jan 3
Scales Jessie wid Robert h 293 Allen
" John J B overseer Orchard bey Rivet h 293 Allen
" Thomas gardener bds 23 North
" Thomas A lino Standard bds 293 Allen
Scammons Alice W opr bds 131 Robeson
" Bertha opr bds 160 State
" Bertha G Mrs h 160 State

The Royal Sheet Metal Co. :: Expert Radiator Repairing
309 Acushnet Avenue, Tel. Bell 911
and Automobile Sheet Metal Work
Sheet Metal Work and Roofing of Every Description
All work called for and Delivered

Slocum & Kilburn
23-27 N. Water St. Tels. Bell 5100-5101 Automatic 1162
Mill Supplies
Electrical Supplies

TAIT BROS. VENETIAN ICE CREAM
ORDER DRY PACKED FOR PARTIES AND SOCIALS
103 FRONT STREET
Both Phones

G. H. T. Brown & Co. ELECTRICAL CONTRACTORS
ELECTRIC APPLIANCES
FIXTURES & SUPPLIES
OPP. NEW HOTEL Tel. Bell 509.

Scammons
" Bessie M opr bds 131 Robeson
" Helen opr bds 160 State
" Oscar H (Gladys) lab h 386 Cedar
" Wilhelmena wid Joseph h 131 Robeson
Scarborough Elizabeth W wid Henry A h 156 Cedar
" Henry A (Jennie) sales b 156 Cedar
Scardi John (Julia) opr h 127 Belleville av
Scarperi Gaetano (Beatrice Z) opr h 186 Mill
" Lina h 186 Mill
" Sante lab bds 186 Mill
Scaum Wm E (Marion) weaver h 46 Fruit
Scebula Sezepan (Sophia) opr h 70 Washburn
Scendo Charles M (May) opr h r 609 Acushnet av
Scezi Anthony opr bds 201 Coggeshall
Scezpen Martin (Honorata) clk h 124 N Front
Schabel Adolph J comp Standard bds 161 Campbell
" Elsie sten 54 Mill rd bds 161 Campbell
" George W helper bds 161 Campbell
" Joseph (Jennie) tinsmith 37 Union h 161 Campbell
Schaffer Ava R tchr bds 21 Seventh
" Henry R student bds 31 Seventh
Scharkowski Michael (Ludwiga) wvr h 162 Cedar Grove
Scheible Michael (Katherine) opr h 11 Oaklawn
Schell Charles C lab h 42 Campbell
" Yvonne opr bds 64 Hazard
Schellenberg Albert (Emma) variety 1617 Acushnet av h 166 Princeton
" Henry J clk 1617 Acushnet av bds 81 Edison
Schelter Henry weaver h 20 Viall
Scherzer Anna K tchr Thomas R Rodman ch bds 431 Tarkiln Hill rd
" John M (Sophie) weaver h 431 Tarkiln Hill rd
Schestak Charles opr h 143 Holly
Schick Leo (Katherine) fixer h 433 Cedar Grove
Schiebel Florien wvr b 142 Adams
Schielei Ernest H (Lydia) elect h 184 Cottage
Schilansky Wm R (Julia) deputy sheriff h 170 Acushnet av
Schinas Jean opr bds 208 Bowditch
Schindler Clarence M (Elizabeth J) supt N B Extractor Co h 1028 Pleasant
Schlais Frank (Annie) iceman h o Phillips rd
" Leopold (Edna) contr h 370 Cedar
Schlegel George (Margaret E) sales 141 Front h 248 Tremont
Schlein Myer (Lilly) dry goods 1846 Purchase h 98 Clark
Schlemmer Mary A died Jan 10 1921
Schley Gilbert S (Lucy) drillwkr h 47 Newton
" Lucy P tchr Wm H Taylor sch bds 47 Newton
Schmidt Auguste opr h 38 N Front
" Augustus (Anna) second hd h 245 Sawyer
" Hugo E (Clara E) (H E Schmidt & Co) h 622 Summer
" H E & Co (Hugh E Schmidt Herman G Tetzner) loom reeds 116 Front

SCHMIDT JACOB H (J H Schmidt & Son) 424 S Second Tels Bell 2682 Auto 5513 h 108 South

SCHMIDT J H & SON (Jacob H and William H Schmidt) Sausage Manufacturers 424 S Second Tels Bell 2682 Auto 5513 See page 67

" Mary wid of Joseph hkpr h 57 Washburn
" Oza rag picker bds 500 S Water
" Wm opr bds 172 Bonney

SCHMIDT WILLIAM H (J H Schmidt & Son) 424 S Second Tels Bell 2682 Auto 5513 bds 108 South

Schneider Gustave A (Amelia) opr h 324 Cedar

"Exide" BATTERY SERVICE
Giant Storage Battery Co. 498 County St., New Bedford
Telephone 4180

Steiger Dudgeon Co. NEW BEDFORD, MASS. Telephone 82
The Quality-First-Store

SCHNEIDER HANS PIANO SCHOOL Teachers Normal Training Institute Steinert Bldg Providence R I Tel Gaspee 997-W Rodolphe Vanasse Local Representative 67 Austin
" Mary A Mrs nurse bds 20 Shawmut av
" Max (Esther) shoerpr 1645 Purchase h 1694 do
" Raoul O (Mary A) police h 324 Cedar
Schoech Crescentz wid Andrea weaver h 57 Washburn
Schoene Albert (Dorothy) U S N b 685 Summer
" Robert opr bds 685 Summer
" Theodore (Rosalia) shoeftr 848 Purchase h 685 Summer
" Theodore J W bds 685 Summer
Schofield Albert opr h 233 S Front
" Alfred (Mary J) prov h 69 Ryan
" Arnold (Aida) mule spinner h 25 Marvin
" Clarence opr bds 69 Ryan
" Elizabeth wid Alfred hkpr bds 221 Myrtle
" Ellen bkpr bds 110 Newton
" Emma B opr bds 210 Allen
" Frank L overseer Sharp Mfg Co h 189 Orchard
" James mule spinner bds 40 Cove st
" John A (Ethel) elect bd 223 Nash rd
" John W (Eva) twister h at Fairhaven
" Joseph H (Emma C) solderer h 200 Tremont
" Louise weaver h 857 First
" Mary A opr bds 48 Eugenia
" Robert (Jane) agt and supt Sharp Mfg Co h 189 Orchard
" Robert M mill agt bds 189 Orchard
" Thomas (Elizabeth) wvr h at Fairhaven
" Wilfred drill wkr bds 69 Ryan
Scholes John (Susanna) spinner h 44 Salisbury
" Susan jack 605 E French av bds 44 Salisbury
" Travis (Grace) opr h 176 Irvington
Schott George (Mary) auto repr 2283 Acushnet av h 170 Clifford
" Rose hkpr bds 108 South
Schrader Sarah wid David h 1557 Purchase
Schroeder Pauline Mrs h 228 Irvington
Schroder Austin (Bertha) fixer h 259 Eugenia
SCHULER GEORGE T (Elizabeth G) Treas New Bedford Morris Plan Co 112 William h 492 Kempton
" Jacques (Sadie F) h 33 Sycamore
" Louis N (Wilhelmina) collr 693 Purchase h 198 Cottage
" Martha L wid George h 55 Campbell
" Wernert J student bds 33 Sycamore
Schultes Edward H clk 606 Summer bds 168 Myrtle
Schultz Arletta bkpr 444 Pleasant bds 95 Armour
" Harry (Sophia) b 119 South
" Helmina C bkpr 308 Purchase bds 95 Arnold
" Isadore sales bds 119 South
" Jacob sales bds 119 South
" Mina Mrs opr h 168 Myrtle
" Otto glassctr h 95 Armour
" Ruth hkpr 95 Armour bds do
" Wm mach bds 95 Armour
Schumm George H brew master 425 Coggeshall h 174 Myrtle
Schuster Haskell (Frances) fruit h 106 South
" Heiman (Venta) sales h 156 Acushnet av
" Morris (Jennie) prov 811 S Water h 700 S Water
" Morris bds 88 Elm
" see Shuster
Schwalm Emile (Annie) second hd h 6 Roosevelt
Schultz Anna bds Kingcroft
" Edward opr bds Kingcroft
" Theresa wid Martin h Kingcroft
Schwall James B (Wiletta E) pharm 98 N Second h 25 Lincoln
Schwartz Albert shipper bds 21 Ashland pl
" David (Ida) clk 962 Purchase h 42 Wing

AUTO WASHING? TAXI? Call 107
RELIABLE AUTO WASHING & TAXI CO. 19-23 Mechanics Lane

WASHBURN Dependable Textile Specialties
WOODWORKING
"PERFECTION" SHELL ROLLS | "KORE-LOKT" PIN BOARDS | "WASHBURN" WOOD TOP ROLLS
224-228 NO. WATER ST. Bell 202.
WASHBURN STORE SERVICE
Store Planning
Fixture and Show-Case Builders

Schwartz
" Eva bkpr bds 455 S Water
" Irving clk 461 S Water bds 455 S Water
" Jacob (Emily) opr h 21 Ashland pl
" John (Victorine) weaver h 141 Bullard
" Joseph (Charlotte) dry gds h 331 Orchard
" Leon conf 739 S Water h 464 do
" Louis phonographs 46 S Water bds 455 do
" Louis (Mamie) h 464 S Water
" Maurice (Clara) pedlar h 15 W French av
" Sadie clk bds 464 S Water
" Theodore Pearl gas fixtures h 58 Deane
" Wolf (Jennie) junk h 455 S Water
Schwenker Wm H (Esther) weaver h 20 Marvin
Sciolino Gaetano (Minnie) barber 543 Pleasant h 9 Willis
Scobie Alice Mrs dom bds 42 Swift
" Mary E prin G H Dunbar Sch h 24 Arch
" Sarah bkpr h 24 Arch
Scogan Adam (Mary) opr h 7 Fulton ct
Scoles James bds 850 S First
Sconiczks Stanislaw (Sofia) opr h 20 Howard
Scott Alfred (Jennie) weaver h 32 W French av
" Alton G elect bds 145 Armour
" Andrew (Leona) second hd h 208 Brownell
" Arthur E (Rose) music tchr h 69 Crapo
" Bridget Mrs h 19 Matthew
Scott Charles (Irene) bds 233 Acushnet av
" Charles M (Annie) ice h 1360 Rockdale av
" Charles M jr (Marion) driver h 570 Hathaway rd
" Charles W (Irene A) cond U St Ry Co h 233 Acushnet av
" Cora bds 570 Hathaway rd
" Edward (Jane) lab h 1949 Purchase
" Emma wid Henry h 154 Maxfield
" Helen cashr 1781 Acushnet av bds 54 Maxfield

Scott
" Janet Mrs winder bds 184 Myrtle
" John A clk h 19 Matthew
" John T (Maggie) weaver h 34 Willow
" Lester W eyelet mkr bds 34 Willow
" Martha opr h 1449 Pleasant
" Mildred E clk 129 Durfee bds 1360 Rockdale av
" Nora opr bds 1949 Purchase
" Robert (Ann) shoe rpr 686 Brock av h 68 Woodlawn av
" Robert (Lily) weaver h 94 Rockland
" Robert P (Emily) bds 69 Crapo
" Thomas P (Esther H) sign pntr h 92 Shawmut av
" Walter driver bds 418 S. Water
Scowcroft James (Lily) credit man 790 Purchase h 765 Brock av
" Maud wid James bds 95 Emma
Scribner Katherine B tchr High sch bds 37 Eighth
Scrotuck Peter (Stephanie) opr h 16 Fulton ct
Scully Emily Mrs weaver h 49 Willow
" Louise supervisor St Luke's Hospital bds do
Sczewichski Alexander (Alexandria) opr h 8 Hicks
Sczur Adam mgr 148 N Front h 150 do 150 do
Seabury Allen O asst mgr Rockdale av bds 216 Hawthorn
SEABURY ARTHUR G (Marjorie G) Treas and Mgr New Bedford Shuttle Co Rockdale av h 216 Hawthorn
" Horace H mach h 185 Richmond
" Mary B and Helen H h 414 County
" Sarah E h 398 County
Seacrest Florence L nurse bds 55 Summer
Seals Charles F (Alice I) chauf h 316 Middle
" Harrison A (Frances C) chauf h 174 Smith
" Harrison J (Esther I) lab h 316 Middle
Seaman Charles W (Gertrude A) stockman 216 Cottage h 466 Union 216 Cottage h 466 Union

M. F. Rezendes, Jr. PAINTING and DECORATING CONTRACTOR
381 COGGESHALL Tel. Bell 4830, h do
Also Prop Crescent Bowling Alleys 947 Acushnet av.

GENERAL CONTRACTORS
GENERAL ENGINEERING & CONSTRUCTION CO.
S. A. S. ZIROLI, Engineer
Bell Phone 180.
Office Five Cent Savings Bank Bldg.
New Bedford, Mass.

Seaman
" Fergus (Michelina) lab h 586 Acushnet av
" George F H clk 233 Union bds 218 Brownell
SEAMAN JOHN H (Bessie L) (Manhattan Market) h 31 Lafayette Fairhaven
" Walter stage hand bds 466 Union
" Wm (Mary A) gro 464 Union h 466 do
Seamen's Bethel Charles S Thurber chaplain 15 Bethel
Seamon Ethel sec bds 14 S Sixth
Seanor Joseph C mach bds 36 Liberty
Searell Allen J (Elizabeth P) plmbr h 40 Mill
" George W student bds 54 Summer
" Wm E (Clara B) police sergeant h 54 Summer
Searer Julia (Mary) opr h 32 Aucshnet av
Searle Darman W clk bds 137 Kempton
" Josephine E Mrs mus tchr h 137 Kempton
Searles Allen plmbr 26 N Second h 42 Hill
" Edmund D (Edith) tchr High sch h 19 Maple View ter
" Wm C clk 233 Union h 137 Kempton
Sears Amelia B h 350 County
" Anthony B (Ethel) assembler 1386 Purchase h 74 Washington
" Earl F (Lola) auto rpr 216 Cottage bds 181 Elm
" Edward H (S Emma) gro 263 Summer h 4 Smith
" Edward T clk First Nat Bank bds 4 Smith
" Frank clk 824 Purchase bds 11 Columbia
" Frank M watchmn bds 11 Columbia
" Henrietta E hairdresser bds 49 Oak
" Jane nurse h 319 Cottage
" John drill wkr bds 11 Columbia
" Joseph (Mary) clk h 120 Grinnell
" Joseph (Ella) pntr h 142 Arnold
" Joseph M (Emma) R R eng h 571 Cottage
" Lena maid 19 Taber
Sears
" Louis A (Lillian E) mech supt h 49 Oak
" Lucie H tchr I W Benjamin sch bds 23 Sherman
" Mary wid Carlton bds 68 Pierce
" Mary E wid (Joseph) opr h 36 Bowditch
" Myrtie K hkpr 56 Hill
" Sarah E h 350 County
" Victor (Georgianna) moulder h 93 So Sixth
Seaver Edwin P jr (Jinnet K) phys 271 Union h 116 Bedford
" Edwin P Mrs h 47 Rotch
" Gladys E seamstress 790 Purchase h 157 Middle
" Hepzibah A clk 795 Purchase h 17 Atlantic
" Marion E supt of nurses St Luke's Hospital bds do
Second Meth Epis Church 560 Purchase nr Walnut
Secour Alford (Eva) bds 182 Hathaway
" Cora bds 379 Mt Pleasant
" Edwina W mill opr bds 379 Mt Pleasant
" Joseph A (Eva A) mtrmn U St Ry Co h 182 Hathaway av
" Joseph W (Albina) barber 1869 Purchase h 379 Mt Pleasant
" Luella opr h 379 Mt Pleasant
" Phoebe M roll coverer bds 607 Cottage
" Wm finisher h 607 Cottage
Seddon Anna rem to Moosup Conn
" Arthur J (Selina) spinner bds 491 Chancery
" David (Emily) opr h 44 Roosevelt
" David S (Gertrude) elect h 123 Mott
" Edward opr bds 155 Whitman
" George (Alice) card grinder 605 E French av h 215 Shaw
" Harry (Ethel) mach 605 E French av h 568 Brock av
" James (Violet) brakemn h 15 Glover
" John opr h 178 Weld
" John (Etta) spinner bds 24 Independent
" Richard G, U S N bds 215 Shaw

NEW BEDFORD BOTTLING CO.
NEW BEDFORD, MASS.
Manufacturers and Bottlers of
MINERAL SODA WATERS
Bell 696 — Telephones — Auto. 5597

KINYON'S COMMERCIAL SCHOOL
WILL FURNISH YOU OFFICE HELP FREE
DUFF BLDG., Cor. William and Pleasant Sts., NEW BEDFORD, MASS.

John B. Ricard CONTRACTOR BUILDER
Electric Floor Surfacing
58 MIDDLE ST., Tel. Bell 2776. CABINET MAKER, JOBBING.

JOHN E. W. HANDFORD 274 Sawyer Street - New Bedford, Mass.
ALL ORDERS PROMPTLY ATTENDED TO
Dealer in COKE & COAL BERNICE COAL A SPECIALTY
Tels. Bell 1038 Auto 4666

Seddon
" Selina S Mrs clk 185 Union bds 491 Chancery
" Thomas (Alice M) police h 15 Glover
" Thomas died Jan 12, 1920
" Walter H (Blanche A) second hd h 29 Tarkiln Hill rd
" Wm (Margaret) opr h 149 Phillips av
Sederholm Bessie Mrs h 1296 Acushnet av
" Morris clk 110 Union bds 1296 Acushnet av
Sedgwick Mildred tel opr 57 N Second bds 311 Chancery
Seed Joseph H (Mary M) opr h 1082 County
" Sarah weaver h 78 Linden
" Thomas (Mary) opr h 32 Social
" Thomas (Sarah) weaver h 436 Sawyer
Seeley Charlotte M sten 758 Purchase rm 16 bds 38 Junior
" Izah A clk Manomet Mills h at Mattapoisett
Seferiades Prodromos V (Ellen) bootblack 1947 Purchase h 1939 do
Segall Samuel K (Frances) phys 179 William h do
Segred Joseph (Mary) lab h 585 Acushnet av
Seguer Charles (Helen) weaver h 46 Ashley
" Emil (Mary) opr h 66 Ruth
" Eugene opr bds 66 Ruth
" Henry opr h 66 Ruth
" Marcel opr bds 66 Ruth
Seguin Alexander (Antoinette) blacksmith 944 County h 135 Holly
" Felix C (Carrie) agt h 311 Chestnut
" Isaac blksmith h 235 Sawyer
" John B (Florence) lab 447 Kempton h 44 Jenney
" Thomas (Alina) sign pntr 1423 Acushnet av h 106 Tallman
Seifert Alois elev opr 54 Mill rd h 278 Lowell
" George washer 1066 County h 976 Acushnet av
" John (Josephine) baker h 278 Lowell
Seifert
" Michael (Rose) fore h 506 Hawes
Seiferth Otto (Clara) overseer Manomet Mills h 82 Park
Seip Helen M bds 299 Union
" Lydia F wid Charles L h 299 Union
" Theododore photo bds 299 Union
Selengt Nathan (U S Bond Exchange) h at Boston
Seligson Mendel (Freda) clothing 9 Arcade bldg h do
Seline Brahim (Mary) opr h 239 Sawyer
Selleck Elizabeth hkpr bds 133 Reynolds
" Ellen wid Wm h 8 Clark
" Mary E winder bds 133 Reynolds
" Thomas P clk 768 Purchase bds 133 Reynolds
" Wm (Ellen) chauf Ladder No 2 h 133 Reynolds
" Wm J (Ellen) sales 768 Purchase h 1540 do
Sellers John weaver bds 130 Holly
" Thomas (Alice) weaver h 130 Holly
Selley Ellen bkpr bds 217 Phillips av
" Fred (Elizabeth) driver h 322 Coffin av
" George (Helen) baker 1528 Acushnet av h 127 Deane
" Mary wid Fred bakery 1528 Acushnet av h 217 Phillips av
" Wm H (Charlotte M) asst supt Gosnold Mills Co h 38 Junior
Semanica John F (Antonia) fisherman h 72 Earle
Semansky Etta F clk 992 S Water bds 332 S Second
Semeda Victor lab bds 8 Bethel
Semiansky Dorothy hrdrsr 153 Union bds 815 First
" Elizabeth Mrs (Mrs E Simmons) 153 Union h 815 First
Sena Jose (Margarida) opr h 108 Phillips av
Senecal Charles E clk 1567 Acushnet av bds 197 Bowditch
" Ernest died Mar 31 1920
SENECAL LORENZO E (Mary) Druggist 1567 Acushnet av Tels Bell 3710, 8329 Auto 2258 h 253 Collette

Office Phones: Bell 1400; Auto. 2163 Res. Phone: Auto. 2151
FUNERAL DIRECTOR & EMBALMER
PRIVATE AMBULANCE SERVICE
ALDEGE CHAUSSE' - - 386 NORTH FRONT STREET

HIRST THE PLUMBER
PETER THE PIPER
RUFUS THE ROOFER
31-33 N. WATER ST.
WATER SYSTEMS
HEATING AND PIPING
SHEET METAL WORK
TELS. BELL 466, AUTOMATIC 1005.

Senecal
" Raymond E (Leona) phys 310 Sawyer h do
" Rivier G pharm 1567 Acushnet av bds 197 Bowditch
" Zorena clk bds 197 Bowditch
Senesac Archibald N (Blanche) phys 1009 S Water and 74 Butler h do
" Guy A (Harriet) tchr High sch bds 136 Central av
" Hugh (Anna) real est 1831 Purchase h 136 Central av
" Odine real est h 1326 Acushnet av
Senft Fred (Annie) opr h 237 Belleville rd
Senia Alphonse (Mary) opr h 12 Ashley
Seniouf Alexander (Mary) copper wkr h 38 Washburn
Senna Alice M bds 152 Grinnell
" Anthony H (Mary L) asst sec overseers of poor 13 Municipal bldg h 96 Lombard
" Antone (Ustena) opr h 1 Beetle ct
" Charlotte dom bds 201 Cottage
" Evelyn opr bds 458 S Water
" John (Mary) lab h 498 Hillman
" John G (Mary) lab h 498r Maxfield
" John P (Rita D) hlpr h 12 Cannon
" Joseph musician bds 152 Grinnell
" Joseph H (Mary S) master mariner h 14 Clay
" Joseph H (Dominga) quartermaster h 107 S Second
" Manuel J (Elizabeth) mgr Strand Theatre h 152 Grinnell
" Mary Mrs weaver bds 901 Brock av
" Peter opr h 458 S Water
Senra George bds 20 Winsor
" John L D (Isabella) gro 98 County h 20 Winsor
" Wm clk bds 20 Winsor
Senter Percy W (Mabel) master mech h 446 Court
Sequeira Abel (Mary) opr h 116 Purchase
" Antone lab h 7 First
" Frances J maid bds 125 Cottage
" Geneva tel opr 57 N Second bds 1067 Rockdale av
" Ida clk 1069 S Water bds 117 Mott

Sequeira
" Jennie wid Joseph F h 1067 Rockdale av
" John (Jason) lab h 117 Mott
" John J (Amelia) nurse h 290 Shaw
" Joseph (Eduarda) opr h 61 Church
" Madeline V sten 508 Pleasant rm 211 bds 1067 Rockdale av
" Manuel (Mary) opr h 179 Division
" Manuel N (Sequeira & Abreu) 39 Howland
" Myrtilla G tchr Allen F Wood sch bds 16 Buttonwood
" Victor J (Josephine) gilt matboards h 16 Buttonwood
" & Abreu (Manuel N Sequeira and Alfredo Abreu) baker 39 Howland
Sequin Florida opr 605 E French av bds 5 McGurk
" Frank blksmith 2 Tarkiln Hill rd bds 235 Sawyer
" Peter (Elizabeth) clk 1423 Acushnet av h 238 Sawyer
" Thomas (Alma) sign pntr h 106 Tallman
Serano Angelo (Mary) firemn h 570 S Water
Serefino Tereni (Anna) gro 1396 Pur- h 1366 Pleasant
Sericia Joaquin opr 131 Court bds 71 First
Serbago Mirdat tailor 794 Purchase bds 44 State
Serle Daniel clk 706 Purchase h 60 Spring
Serode Ralph (Mary) opr h 7 Felton
Serondinha Mary opr bds 448 S Second
Serpa Antone (Olive) weaver h 165 Grinnell
" Charles A sales 137 Union bds 268 Hawthorn
SERPA CHARLES N Attorney-at-Law 16-17 Masonic Building Tels Bell 890 Automatic 1406 h 268 Hawthorn Tel Bell 3727-W See page 43
" Ernest fishermn bds 13 Bliss
" John opr h 84 Fruit
" Manuel (Mary) carp h 15 Bliss
" Manuel (Loretta) chauf h 325 Cottage

LANGLOIS & LECOMTE VIM and NASH TRUCKS
LAFAYETTE and NASH PLEASURE CARS 115 Bowditch St., New Bedford
Tels. Bell 4531—Auto 2187.
REAL ESTATE—2030 ACUSHNET AVE.

Dyers **LEWANDOS** Cleansers
NEW BEDFORD SHOP 77 WILLIAM STREET
TELEPHONE BELL 1203
SHOPS IN ALL LARGE CITIES OF THE EAST

Serpa
" Manuel (Mary) white washer h 501 S Second
" Manuel P (Mary C) lab h 252 Hillman
" Manuel R (Mary) chauf 1 Bridge sq h 259 Union
" Mary C opr h 8 Spooner
Serra Antonio P (Mary) carp h 57 Thompson
" Clarinda weaver h 27 Ashley
" Ernest opr bds 27 Ashley
" Hector opr bds 27 Ashley
" Manuel (Amelia) opr h 164 Bonney
Serrant George (Josephine) lab h 16 W High
Serrao Joseph (Priscilla) aviator h 329 S Front
Servais Auguste (Maria) sign pntr h 54 Sycamore
" Jules (Amanda) wood 279 Belleville av bds 8 Tallman
" Rene (Eva) chauf h 86 Clifford
Service Centre Hall branch Y W C A 397 N Front
Sestak Albina nurse h 296 Earle
Setera Andrew (Agnes) opr h 181 State
SETHFORD MFG CORP Seraphine M Cabral Pres Edmund Amaral Treas Lionel A Dias Sec Mfrs of Textile Products 31 Scott Tel Bell 309 See page 85
Settele Harry (Bertha) weaver h 452 Hawes
Seventh Day Adventist Churches 100 Willow cor Bullock and 185 William
Severino Candia lab h 40 Hemlock
" Ernesto (Carrie) opr bds 202 Crapo
" Frank (Mary) lab bds 65 Acushnet av
" Maria opr bds 101 Phillips av
Sevfs Anthony (Mary) opr h 1 Hampton
Sevigney Napoleon twister h 54 Phillips av
" Joseph (Jennie) opr h 54 Phillips av
Sevigny Alfred (Mary) weaver h 36 Hicks
" Almeria opr bds 45 Beetle

Sevigny
" Anita opr bds 45 Beetle
" Diana opr bds 43 Holly
" Dosia bds 45 Beetle
" Emile (Pauline) spnr h 332 Sawyer
" George (Victoria) weaver h 45 Beetle
" Laura weaver bds 36 Hicks
" Louis hlpr 1787 Purchase bds 45 Beetle
" Louise bds 637 Church
" Ludger (Delvina) weaver h 87 Whitman
" Omer plmbr bds 45 Beetle
" Ovila (Marie) opr h 2185 Purchase
" see Sivigny
Sevitch Morris (Eva) chauf h 202 Tinkham
Sewell Peter (Esther opr h 148 Bonney
Seymoure Henry N (Lucy) carp h 2331 Acushnet av
Shaer Phillip H (Nina) bootblack 83 William h 718 County
Shabott Nelson eng Neild Mfg Co h 1041 Purchase
" see Chabot and Chabotte
Shago Brahim (Javeira) gro 42 Cove h do
Shain Clement (Madgeline) opr h 36 Hicks
Shakan Samuel opr bds 24 W French av
Shalem Samuel opr 605 E French av h 109 Mott
Shalshi John (Eva) opr h 162 Cedar Grove
Shamet Selmar opr bds 287 Coggeshall
Shamhoon Joseph opr h 225 State
Shanahan A Josephine supt Continuation sch bds 107 South
" Hugh J (Katherine) reed mkr h 324 Cedar Grove
Shandros Joseph (Augusta) opr h 203 Belleville av
Shanks Ada Mrs bds 74 Jenny Lind
" Charles (Mary R) phys 645 Kempton h do
" James (Annie) harnessmkr h 654 Kempton
" James overseer bds 654 Kempton

Battey-Gunn Company Inc. CHARLES T. BATTEY President and Manager
GENERAL MOTOR TRUCKING
Office, No. Water and Elm Sts. Tel. 3799 Long Distance Trucking a Specialty

AUTO ELECTRIC SERVICE STATION
Factory Service For
BOSCH MAGNETOS WESTINGHOUSE GRAY & DAVIS CONNECTICUT
AUTO LITE ATWATER KENT AND BASCO SWITCHES
25 HIGH STREET BELL PHONE 2567.

Shanks
" Robert veterinary bds 34 High
" Robert J (Carrie) shoes 380 Kempton h 288 Palmer
" Thomas H asst supt bds 654 Kempton
Shannan Eva Mrs clk 5 Thompson bds William cor N Sixth
" Nannie A bds 386 Cedar
Shannon Anna dom St Lukes Hospital bds do
" John J (Julia W) asst mgr 883 Purchase h 42 Plymouth
" see Shennan
Shapiro Abraham (Ida) variety 929 Acushnet av h 74 Clark
" Coleman student bds 480 S Water
" Ethel clk 185 Union bds 85 Bonney
" Eva clk 795 Purchase bds 17 Bonney
" Frances bkpr 141 Front h 200 Mt Pleasant
" Henry clk 110 Union bds 37 Linden
" Hyman sales bds 85 Bonney
" Hyman (Ada E) clk 139 Union h 94 Hillman
" Ida clk h 200 Mt Pleasant
" Isaac (Nellie) kitchenware 1715 Acushnet av h 200 Mt Pleasant
" Jennie clk 795 Purchase bds 200 Mt Pleasant
" Joseph (Annie) h 11 Salisbury
" Joseph student bds 480 S Water
" Julius sales 1050 Acushnet av bds 200 Mt Pleasant
" May clk bds 85 Bonney
" Morris (Rachel) syphon mgr 357 S First h 85 Bonney
" Nathan (Annie) (Shapiro & Pintow) h 37 Linden
" Samuel (Etta) janitor h 480 S Water
" Wm L (Jennie) clothing 139 Union h 358 Clinton
" & Pintow (Nathan Shapiro and Paul Pintow) 2d hd furn 37 Linden
Shaples Gladys C bkpr 11 N Sixth h at Fairhaven
Shappy Ambrose (Aldea) eng h 18 Holly
Sharapalon Namie (Harso) opr 331 Belleville av
Shard Jane A wid Samuel T h 546 Rivet
Sharek Charles (Hannah) druggist 1080 Acushnet av h 262 Shaw
Sharheem Joseph (Mary) lab h 228 N Second
Sharkey Dorothy clk 794 Purchase bds 473 Summer
" Joseph (Carrie) glass cutter h 473 Summer
" Matilda Mrs h 74 School
Sharland Jennie Mrs hkpr h 4 Smith ct
Sharp Ann h 4 Harmony
" Arthur R treas Sharp Mfg Co Dartmouth h at Boston
" Bertha winder 1145 Kempton bds
Senis Leonidas (Frances A) U S N 226 Chancery
" Elizabeth A opr bds 169 Shawmut av
" Ethel weaver bds 413 Shawmut av
" George S (Emily) fore h 413 Shawmut av
" Henry (Maude) missionary h 1252 Purchase
" John (Edith) elect h 413 Shawmut av
SHARP MFG CO Joseph Kenney Pres Arthur R Sharp Treas Frank C Sawtelle Asst Treas. Cotton Goods Mfrs Dartmouth cor Rockdale av Tel Bell 2640
Sharpe Anna M clk Manomet Mill bds 45 Liberty
" Bertha opr bds 226 Chancery
" Charles A died Dec 24 1920
" Ethel E spooler bds 173 Cedar
" Floyds H (Eliza) asst eng Beacon Mfg Co h 261 Tinkham
" Harold C clk 240 Union bds 260 Tinkham
" James (Elizabeth) h 112 Cove
" John M (Anne) clk Whitman Mills h 45 Liberty
" Joseph (Ann E) weaver h 14 Salisbury
" Perley lab bds 112 Cove
" Stanley A steam fitr bds 260 Tinkham
" Stanley W (Anna L) eng Beacon Mfg Co h 260 Tinkham

JOHN V. O'NEIL
The C. M. CARROLL CO.
REAL ESTATE
C. M. CARROLL
Estates Cared For — Developers
12 North Sixth Phone Connection

Tels. Bell 948 and 276, Automatic 1304. ESTABLISHED 1853.
HIRAM WHEATON & SONS, Inc.
SODA WATER MANUFACTURERS

Sand and Gravel P. H. LETENDRE & SON, General Trucking
807 KEMPTON STREET Telephone 4196 NEW BEDFORD, MASS.

GREENE & WOOD LUMBER Every Kind of AND MILL WORK
PINE STREET, off SO. WATER STREET, NEW BEDFORD

Sharpe
" Vernon B clk 122 Allen bds 260 Tinkham
Sharples Adam (Elizabeth) weaver h 76 Delano
" Albert opr h 178 Brook
" Alfred (Rhoda) h 7 Roosevelt
" Alexander opr h 238 Sawyer
" Alice clk 163 Pleasant bds 76 Delano
" Alice wid James bdgh 563 Coggeshall
" Annie Mrs h 376 Coggeshall
" Arthur (Elsie M) (M A Sharples & Sons) h 229 Wood
" Arthur W (Ellen) sales 801 Purchase h 106 Chestnut
" Charles H (Amelia) (M A Sharples & Sons h 7 Clifford
" Elizabeth opr h 810 Brock av
" Fred clk bds 76 Delano
" Fred (Bertha) gro 1646 Purchase h 21 Highland
" Helen P clk bds 21 Highland
" Hilda opr bds 151 Frederick
" Irene governess bds 151 Frederick
" James (Nancy) cafe 1761 Acushnet av h 1768 do
" James opr 605 E French av bds Washington Club
" James (Sylvia) opr h 258 Coffin av
" James bds 850 First
" James jr (Ida) clk 1761 Acushnet av h 143 Belleville rd
" James W (Sylvia) pntr bds 258 Coffin av
" John (Minnie) mgr 1009 S Water h 563 Coggeshall
" John h 60 Beetle
" Lillian opr bds 208 Eugenia
" Margaret mlnr bds 78 Valentine
" Mary Mrs h 151 Frederick
" Mildred bkpr 1646 Purchase bds 21 Highland
" M A & Sons (Charles H and Arthur) whol confrs 1378 Acushnet av
" Priscilla wid Robert bds 10 Lucas
" Richard sales Pine cor Cross bds 76 Delano
" Smith T (Helen) h 30 James

Sharples
" Thomas (Margaret) lab h 56 Thompson
" Thomas (Sophia) mach h 78 Valentine
" Thomas mach bds 76 Delano
" Thomas h 56 Thompson
" Wm (Ruby) third hd h 15 Columbia
" Wm loom fixer h 460 Sawyer
" Wm H weaver h 76 Delano
" Wm J brakemn h 376 Coggeshall
Shattuck Edwin C (Lottie M) phys 216 County h do
Shaughnessy Ellen carder h 464 Allen
" Eva C Mrs sales 794 Purchase bds 126 Deane
" Wm J linemn U St Ry Co bds 126 Deane
Shaw Adam (Emma) fore 2 Union h 20 Hussey
" Albert (Mary Ann) carp h 107 Rodney
" Albert (Josephine) meat ctr h 237 Hillman
" Albert E (Josephine) clk 645 County h 237 Hillman
" Alfred T mach bds 48 Rockland
" Alice bkpr bds 79 Willard
" Allen B (Bertha) pub acct h 287 Allen
" Annie drsmkr 247 Central bds do
" B Sumner h 219 Chancery
SHAW CARL E (Auto Electric Service Station) 25 High h at S Dartmouth
" Chauncey L jr (Alice) yard master h 242 Chestnut
" Edward (Ida) carrier P O h 443 Chancery
" Elbridge A (Helen F) elect U St Ry Co h 2339 Acushnet av
" Elizabeth h 168 Division
" Elmer H (Carrie) dept mgr 794 Purchase h 126 Ash
" Etta H wid Chauncey L h 120 Chestnut
SHAW E A & CO Inc William W Hobbs Agent Cotton Merchants 108 Union Tels Bell 290-291-292
" Florence dom bds 103 Central
" Frank (Blanche) clk bds 180 Middle

KEYSTONE OFFICE APPLIANCE COMPANY
TYPEWRITERS — SAFES — OFFICE EQUIPMENT
235 UNION STREET — Bell 420

Old Furs Repaired Remodeled & Redyed

Fur House of Sidney

COR. UNION and 6 ST. Tel. Bell 1976.
New Bedford's Most Reliable Fur Shop.

We Store Your Furs During the Summer Months

Shaw
" Fred (Frances) loomfixer h 53 Willard
" George L driver Am Ry Ex Co h at Mattapoisett
" Hazel E mlnr bds 443 Chancery
" Hugh (Eda) weaver h 157 Richmond
" Hugh (Sarah) opr h Aquidneck
" Ida bdgh 200 Hathaway
" James (Martha A) opr h 79 Willard
" James A (Margaret) opr h 247 Central
" James E opr bds 162 Aquidneck
" James F glass ctr bds 48 Rockland
" John C jr (Clara B) agt 791 Purchase h 94 Hawthorn
" John H glass ctr bds 48 Rockland
" John S (Margaret) opr h 114 Hathaway
" Josephine Mrs clk 185 Union bds 237 Hillman

SHAW J E NORTON Counsellor-at-Law 4 Masonic Bldg Tel Bell 929 h at Mattapoisett

" Lena tel opr 57 N Second bds at Fairhaven
" Louise B bkpr bds 370 Park
" Lucy opr bds 247 Central
" Margaret A insp bds 79 Willard
" Peter opr h 35 Linden
" Philip R (Mary N) shoectr 848 Purchase h 112 Tremont
" Richard (Margaret) gardener h 40 Liberty
" Roland C fgt clk 590 Acushnet bds 242 Chestnut
" Samuel (Marianna) riding sch 861 Kempton h 130 Ash
" Sarah F wid Albert T h 70 Sycamore
" Thomas (Ruth) battery mech 25 High h at Dartmouth
" Thomas (Nellie) spinner h 48 Rockland
" Wilfred chauf bds 200 Hathaway
" Wm bds 147 William
" Wm H driver bds 129 Cedar
" Wm R (Almy) officer H of C h 523 Cottage
" see Shore

Shawsky Charles (New Bedford Window & Cleaning Co) 384 Acushnet av rm 1 h 158 Mill
Shay Dennis H (Katherine G) clk 261 S Water h 71 Rotch
" Katherine T clk City Clerk's office 18 Municipal bldg bds 71 Rotch
" Patrick hlpr 10 Spring bds 17 Mill
" Winifred sten City Treasurer's office 1 Municipal bldg bds 71 Rotch
Shea Alice G opr bds 390 Cedar
" Annie opr bds 433 Court
" Catherine M tchr Abraham Lincoln sch bds 231 Collette
" Celia clk 803 Purchase bds 131 Central
" Dennis A (Josephine) carrier P O h 57 Tabor
" Edna Anna tchr Betsy B Winslow sch bds 433 Court
" Elizabeth A wid Dennis h 58 Borden
" Ellen E h 624 Kempton
" Frank P prin John H Clifford sch bds 231 Collette
" Henry A (Elizabeth) mach h 239 State
" Henry J clk bds 624 Kempton
" Joanna h 302 County
" John bds 228 Tremont
" John (Mary) watchman Passaic Mills h 433 Court
" John A (Eveline) opr h 38 Ocean
" Julia F tchr Thomas Donaghy sch bds 83 Linden
" Loretta dom bds 131 Central
" Louise B bkpr 436 Pleasant bds 433 Court
" Malvina wid Michael J h 131 Central
" Margaret h 482 Purchase
" Mary Mrs opr bds 1 Austin
" Mary A tchr John H Clifford sch h 331 Collette
" Mary A bds 624 Kempton
" Mary E wid John h 805 S Water
" May E h 99 School
SHEA MICHAEL (Isabel F) Real Estate 41 Keen h do
" Patrick driver bds 18 Mill
" Robert E clk 628 Pleasant bds 231 Collette
" Timothy F (Ethel) sales 1828 Purchase h 80 Oak

Briggs & Beckman **Columbia**

15-35 Commercial St. Tel. Bell 5010 STORAGE BATTERIES

J. A. LAWRENCE HARDWARE
H. & M. Paints, Sunshine Rubber Roofing, Wm. Harland & Sons Varnishes, Yale Locks, Full Universal Line, Bradford Ranges.
1029 ACUSHNET AV. Tels. Bell 2734, Auto 2063.

Shea
" Wm F cashier 222 Union rm 209 h at Fall River
" Wm J (Lina G) supt 43 Church h 559 Cottage
Shear Philip mgr 830 Purchase h 52 Mill
" Wm (Dora) tailor 528 Pleasant h 123 do
Shearman Harriet L h 710 County
Sheedy Patrick (Mabel) fore h 154 Grinnell
Sheehan Abbie clk 987 County bds Cedar Grove cor Myrtle
" Abbie clk 1946 Purchase bds 107 Reynolds
" Bernard T sales bds 54 Hillman
" Daniel G bds 155 Jenney
" Daniel D (Margaret) mgr 145 Union h 155 Jenney
" Edward B shoewkr bds 247 Hillman
" Grace bkpr bds 107 Reynolds
" Helen bds 155 Jenney
" Jeremiah (Nora) lab 5 Cannon bds 335 Mill
" Frank H (Loretta) lab 742 Acushnet h 172 Hathaway
" Hilda T tchr Cedar Grove st sch bds 145 Adams
" John (Katherine) rprmn 5 Cannon h 238 Ash
" John J (Sarah) chauf h 375 Kempton
" Margaret T bds 154 Chestnut
" Mary hkpr bds 107 Reynolds
" Mary maid 37 Morgan
" Mary V Mrs hkpr 136 Earle
" Michael (Mary) mason h 145 Adams
" Michael J ins agt h 107 Reynolds
" Patrick (Delia) lab h 247 Mill
" Paul prin Continuation sch h at Fairhaven
" Robert E bkpr bds 155 Jenney
" Sarah opr bds 656 Cottage
" Theresa insp bds 107 Reynolds
" Wm D firemn bds 247 Mill
" Wm J mule spnnr bds 144 State
Sheehy Wm Clinton phys 249 Chestnut h do
Sheerin Alice C tchr Phillips av sch bds 482 Cottage

Sheerin
" Bridget wid Michael E h 482 Cottage
" Eugene B (Arthur C Smith Co) 27 William bds 482 Cottage
" James J bds 482 Cottage
" Mary E bkpr 19 Jean h 482 Cottage
" Patrick J (Mary) firemn h 108 Sycamore
" Thomas E sales 791 Purchase rm 6 bds 482 Cottage
Sheffield Harold eyelet maker bds 103 Shawmut av
" John P (Alberta) asst Fairhaven bridge h 103 Shawmut av
" Vesta M bkpr 943 Purchase bds 103 Shawmut av
" Westley H piper 693 Purchase bds 103 Shawmut av
Shefton Andrew W (Bertha) chef h 127 Smith
Sheils John F copper wkr h 193 Park
Shelby Alice Mrs bds 67 Foster
Shelden Tom lab rms 65 Washburn
Shelford James opr h 233 Eugenia
" Samuel bds Maplewood
Sheliga Ignace (Julia) weaver h 148 N Front
Shell Charles C opr 688 Pleasant h 42 Campbell
Shelmerdine Wilfred (Elizabeth) spinner h 14 Bannister
Shelter Annie weaver bds 965 Brock av
" Elizabeth opr bds 965 Brock av
" Mary wid George h 965 Brock av
" Mary carder bds 965 Brock av
Shennan Susan E tchr High sch h 27 Ocean
SHENNAN WM (Elsie) Marble and Granite Monuments 173 Parker cor Caroline office and h 27 Ocean cor Arnold Tel Bell 3831-5
" see Shannan and Shannon
Shepard Albert (Blanche) clk bds 1025 Purchase
" Alec city lab bds 137 Acushnet av
" Annie J Mrs h 160 Rockland
" Clarence L (Mary) cotton classifier Wamsutta Mills, h 665 County
" Isaac Frank driver Am Ry Ex Co bds 286 Kempton

PELEG H. SHERMAN 505 COUNTY ST.
FUNERAL DIRECTOR AND EMBALMER
OFFICE PHONES Bell 690-W Auto. 1305
RESIDENCE PHONES Bell 690-R. Auto. 1306

SIMMONS & LANGLOIS CO.
Dealers In MEN'S CLOTHING AND LADIES' GARMENTS
THE STORE OF SNAP AND STYLE.
1057-1059 ACUSHNET AVE. Bell Phone 4527, Auto Phone 2253.

Shepard
" John (Annie) eyelet mkr h 7 Waverly
" Leona wid Daniel opr bds 172 Myrtle
" Lewis (Gertrude) eyeletmkr h 371 Hillman
" Louis (Gertrude) opr 131 Court h 371 Hillman
" Mary G opr bds 160 Rockland
Shepherd David W (Margaret D) chauf h 95 Maple
" Edward H (Cora) helper 150 Hathaway rd h 261 Elm
" Ethel B needle setter 672 Purchase bds 85 Dartmouth
" Isabelle H tchr John H Clifford sch bds 355 Cottage
" Joseph weaver h 156 Reynolds
" Lizzie A wid Caleb h 91 High
" Lucy P wid John h 85 Dartmouth
" Percy (Caroline) lieut eng 2 h 111 Tallman
Shepley James mach bds 92 Topham
" John opr h 242 Whitman
" John Wm weaver h 216 Eugenia
" Mary E wid James R h 92 Topham
" Samuel (Emma) delicatessen 968 Brock av h 13 Harmony
Sher Abraham actor bds 98 Hillman
" Abraham (Bertha) junk h 69 Walden
" Arthur bds 98 Hillman
" Barnard (Ida) chauf h 353 First
" Beverley clk Woodworth's bds 69 Walden
" Building Acushnet av cor Elm
" David (Mary) chauf h 16 Studley
" Israel (Ida) auctioneer h 98 Hillman
" Israel (Ida) opr h 450 First
" James chauf bds 69 Walden
" Mary I Mrs nurse Bd of Health h 16 Studley
" Nathan (Eva) clk bds 54 Elm
" Nathaniel (Anna) chauf h 26 Ashley
" Rose clk 795 Purchase bds 98 Hillman
" Rose bds 69 Walden
" Wm (Dora) tailor h 123 Pleasant
Shereff Rakep (Abedin & Shereff) 1092 Acushnet av bds 7 Bentley
Sherdenski John (Eva) opr h 136 N Front
Sherlock Annie M charwmn h 811 Pleasant
Sherman Abigail B wid Joseph bds 23 Bay
" Abner P gardener h 208 Grinnell
" Albert R egg chandler 95 Front bds 48 Sycamore
" Annie E Mrs gym asst High sch h 199 Ash
" Arolyn A bds 57 Dartmouth
" Block 1610 Purchase
" Building 165 Acushnet av
" Catherine drsmkr 224 North h do
" Charles E (Annie H) boxmkr 54 Mill rd h 2228 Acushnet av
" Charles T mach h 3 Green
" Clarence bds 27 Vine
" Clarence R (Martha A) R A Sherman & Son) h 248 County
" David A (Maude E) died May 17 1920
" David W jr stone mason h 2825 Acushnet av
" Edward D (Mary) (I C Sherman & Son) 70-76 Union h 362 County
" Edward W (Sylvia) merchandise mgr 70 Union h 61 Cottage
" Elijah E (Sarah M) shipping clk h 117 Sycamore
" Eliza J hkpr 105 Newton
" Elizabeth W drsmkr 224 North h do
" Ellen B wid Jesse T h 98 Arnold
" Ernest L (Francina) fore 163 Pleasant h 144 Bedford
" Etta Mrs clk 768 Pleasant bds 55 Maitland
" Everett B (Jessie) genl supt 205 Municipal bldg h 706 County
" E Clifton (Ann) restr 830 Purchase h 38 Rotch
" Francis P photo 844 Purchase h at Fairhaven
" Frederick W prntr bds 160 Mill
" Grace D asst Pub Lib bds 248 County
" G Arthur (Elizabeth) supt 101 William h 402 Union
" Hannah C A wid Albert C h 18 Arch
" Hattie C Mrs h 8 Bonney

THE CLINTON STREET GARAGE 156-160 CLINTON STREET
RICHMOND WOOD, Mgr.
Limousines for hire by the week day or hour — Storage Spaces — OIL and MOHAWK QUALITY
TIRES FOR SALE. Low Prices. → Day 'Phone 2613 → Night 'Phone 3115-W

Coal Akin-Denison Co.
Walnut, Cor. Water St., 231 Union St.
1218 Acushnet Av., 129 Cove St., Wharf, Foot of Hillman St.

HODGDON Diamonds and Watches
BRISTOL BUILDING, UPSTAIRS
Both Phones
FOR CASH OR CREDIT

"SPEEDWELL FARMS" Dairy Products
LYNDONVILLE CREAMERY ASSOCIATION
1800 ACUSHNET AVE., NEW BEDFORD
Bell Tel. 2350 Auto 2073

Sherman
" Henry A (Olive) mach h 270 Hawthorn
" Henry S (Isabelle F) weaver bds 223 Smith
" Herbert H (Alice M) claim investigator 51 William h 1196 Pleasant
" Horace G stmftr bds 27 Vine
" Isaac H sales cor Mill and Cook h 362 Pleasant
SHERMAN I C & SON (Edward D Sherman) Wholesale Fruit and Produce 70-76 Union Tels Bell 2695-2696 Automatic 1413
SHERMAN J CLIFFORD Garage—Studebaker Sales and Service 128 Grinnell Tel Bell 2490 h 20 Arch Tel Bell 1222 ring 5 See page 10
" J Clifton (Alice) laundrymn 444 Bolton h 157 Penniman
" J Warren power mn 688 Pleasant bds 199 Ash
" Katherine W dressmkr b 255 North
" Ladora wid Charles H h 20 Arch
" Leonard E (Levigne) lab h 309 Maxfield
" Levi W (Jeannette) trader h 2559 Acushnet av
" Marjorie A bds 155 Summer
" Mary Mrs h 446 County
" Mary M wid Charles A S h 255 North
" Maud E Mrs h 85 Oak
" Melville L cond U St Ry Co bds 144 Bedford
" Nellie bds 27 Vine
" Patience J clk city clerk's office 18 Municipal bldg h 109 Locust
SHERMAN PELEG H (Hannah F) Undertaker and Embalmer 505 County h 36 Seventh See left bottom lines and page 76
" Philip (Hilda) insp and cont agt 693 Purchase h 242 Maxfield
" Philip J (Hilda A) contract agt 693 Purchase h 242 Maxfield
" Reuben P (Etta) steamftr h 55 Maitland
" Robert C (Linden) financial mgr 70 Union h 356 County
" Robert R h 2047 Acushnet av

Sherman
" Roger clk 765 Kempton bds 155 Summer
" Ruth R bkpr 95 Front bds 255 North
SHERMAN R A & SON (Clarence R Sherman) Contractors and Builders Shop 7 Leonard Tel Bell 2636 Res Tel Bell 3672-W
" Selene bds 2825 Acushnet av
" Stephen H (Ellen N) lab h 73 Forest
" Thomas (Josephine) opr h 74 Mott
" Walter C opr Kilburn Mill h at Fairhaven
" Wildey D mgr 82 Elm bds 54 do
" Wilbur G carrier P O h 165 Campbell
" Wm B (Lucy B) auditor h 597 County
" Wm C eng bds 28 Highland
" Wm N (Susan M) fore 123 Front h 48 Sycamore
" see Shearman
Sherrington Betsey hkpr bds 172 Rivet
" Daniel lab bds 172 Rivet
" James (Mary) window clnr h 20 Peckham
" James W (Mary E) windor clnr h 592 Cottage
Sherrock James opr bds 112 Mott
Shetkowski Mary wid weaver h 180 Cedar Grove
" Stanley student b 181 Cedar Grove
Shevedian Peter mach bds 1804 Purchase
Shevlin James (Elizabeth) opr h 978 County
" Mary opr bds 978 County
Shief Barnet (Rae) prov 1040 S Water h 478 do
" Jacob (Celia) shoerpr 1003 S Water h 629 County
" Lena Mrs h 129 Grinnell
" Lilly clk bds 129 Grinnell
Shields Alice J hkpr bds 65 Clinton
" Elizabeth J Mrs hkpr h 470 Union
" John (Jemina) carp h 126 Perry
" Mary h 222 County
Shiels James J (Catherine) hlpr 85 S Water h 18 Emerson
Shievik Frank opr h 269 Belleville av

THE MESSENGER PRESS
131 UNION ST. PRINTING Tel. Bell 5427

WENTWORTH CLOTHING CO.
MEN'S CLOTHING AND FURNISHINGS
211 UNION STREET. Tels. Bell 999, Automatic 1125.

Shiman Philip (Ida) eyeletmkr h 504 Bolton
Shiminsky Joseph lab h 370 Hawes
Shitas Joseph (Valentine) baker 23 Beetle h 185 N Front
Shivch Alexander (Mary) opr h 36 Hicks
Shive Anna dom 95 N Second
Shkiban Mousi bds 3 Clark
Shkolnick Anna Mrs poultry 640 S Water h 638 do
" Antoinette bkpr 940 Purchase bds 477 Acushnet av
" Charles (Eva) tailor 555 Pleasant rm 12 h 81 Park
" Joseph (Anna) clk h 638 S Water
Shocik Joseph (Mary) weaver h 74 Belleville rd
Shockley Abraham L (Alice R) dentist 222 Union rm 400 h 591 County
" Virginia bds 591 County
Sholes Doris bkpr 230 Union bds 166 Hillman
" Mary A wid Herbert L h 166 Hillman
" Thomas H (Margaret) plmbr 33 N Water h 42 Paige
Shoppik Elizabeth Mrs h 23 Cleveland
Shorde Avileno opr bds 556 S Water
Shore Beatrice opr bds 122 David
" John (Anna) second hd h 122 David
" John jr h 122 David
Shores Alden L tel eng 688 Pleasant h at Fairhaven
" Frederick A (Mary B H) gro 875 Kempton h 297 County
Shorey Emma T wid Milford N h 372 Cottage
" George mariner bds 41 Elm
Shorrock Annie weaver bds 54 Woodlawn av
" Elias (Sarah) mule spnr h 119 David
" John clk h 54 Woodlawn av
" John A (Sarah) mach h 30 Rodney
" Joseph (Martha) mach h 27 Roosevelt
" Margaret opr bds 54 Woodlawn av
" Walter (Nancy) chauf 167 Mt Vernon h 161 Richmond
Short James A (Gertrude) opr h 522 Hawes
Shortell Angela P auditor 508 Pleasant bds 178 James
" Anna T tel opr 57 N Second bds 178 James
" Bridge tchr Cedar Grove st sch bds 178 James
" Gertrude student bds 178 James
" Margaret wid James h 178 James
" Patrick J carp h 178 James
Showell George E (Louisa) gardener h 15 West
Showsky Charles (Pauline) window cleaner h 158 Mill
Shruip Regip (Dukoy) opr h 331 Belleville av
Shugrue Dennis F canvasser 172 S Second h 33 Delano
" James loomfixer bds 79 Purchase
Shuker Thomas second hd h 107 Willis
Shultes Edward (Celina T) fixer h 88 Cove
Shultz Philip (Esther) whol dry goods 348 Acushnet av h 236 do
Shum George brewer bds 174 Myrtle
Shumway Howard H (Lucy) eng h 467 Cottage
Shurtleff Bertha A sten 105 William rm 36 bds 252 County
" Charles E clk Nashawena Mills h at Fairhaven
" Charles W dentist 1017 Acushnet av h at Fairhaven
" Franklin B (Annie) chauf h 59 Newton
" Frederick A (Bertha) clk 289 Purchase h 251 County
" George H woodwkr 5 North h at Fairhaven
SHURTLEFF ISRAEL H (Carrie) Druggist 289 Purchase Tel Bell 4616 h 252 County
" Margaret G wid Thomas B h 1672 Acushnet av
" Muriel L sten 105 William rm 33 bds at Fairhaven
Shurtliff Eleanor wid Charles bds 22 Ryan
Shuster Abraham (Rebecca) junk h 393 First
" Abraham (Diana) gro h 500 S Water
" Abraham student bds 500 S Water
" Abram (Bessie) h 17 Morgan la

Frank M. Metcalf **Civil Engineer and Surveyor**
25 MERCHANTS BANK BLDG.
Tels. Bell 2493-W, Auto 1276.

RAY & CIE Distinctive Apparel "Different" 101 William Street New Bedford

COATS WRAPS	FROCKS HOSIERY	CORSETS Tailored SUITS	SPORT TOGGERY UNDERTHINGS	BLOUSES NECKWEAR

Shuster
" Julius (Emma) (Hermans Market) h 33 Fair
" Bros (Louis and Solomon) whol fruit 24-26 Union
" Harry (Annie) pedler h 32 Thompson
" Harvey M 706 Purchase h 312 Pleasant
" Louis (Bessie) (Shuster Bros) h 312 Pleasant
" Louis (Fannie) pedler h 500 S Water
" Morris fruit bds 88 Elm
" Morris (Annie) prov 968 Acushnet av h 53 Fair
" Nathan (Bertha) gro 500 S Water h do
" Nathan (Lena) h 430 S Water
" Samuel gro bds 508 S Water
" Sarah hkpr bds 508 S Water
" Simon (Rebecca) auto parts 1519 Purchase h do
" Solomon (Esther) (Shuster Bros) h 312 Pleasant
" see Schuster
Shute Alfred A bds 147 William
Shuttleworth James firemn 790 Purchase h at Fairhaven
" James W mach bds 26 Cleveland Concord
" John (Winifred) chauf 794 Purchase h 26 Cleveland
" Robert appr Standard bds 26 Cleveland
Shwartz Louis (P & L Shwartz) h 1885 Purchase
" Philip (P & L Shwartz) h 1081 County
" P & L (Philip and Louis) stationers 1898 Purchase
" see Schwartz
SHUY FONG CHINESE RESTAURANT Charles Yee Yuan Manager 68 William Tel Bell 4446 See page 63
Sibley Clarence L clk 706 Purchase h 215 Park
" Harry A (Delilah) oiler h 215 Park
Sibor Joseph real est h 212 Bowditch
" Robert (Ellen) clk D Mfg Corp h 304 Hawthorn
Sicard Phillippe (Lela) opr h 531 S Second
Sicion George (Ella) opr 131 Court h cor Ash and Arnold
Sickles Joseph lino opr Mercury b 25 Mill
Siddall Clarence elect 774 Pleasant h 182 Maxfield
" Edward (Margaret) lab h 621 First
" Joseph h 68 Parker
" J Herbert mgr 52 Front bds 68 Parker
Sidebottom Charles H (Annie) spnr h 315 Davis
Sidel Michael (Sidel & Mello) 1692 Acushnet av bds 205 Tinkham
" & Mello (Michael Sidel and Christie Mello) fruit 1692 Acushnet av
Sides Albert L clk 297 Coggeshall bds 500 Sawyer
" Sabetay (Delecia) dry gds 297 Coggeshall h 500 Sawyer
Siedal Wm reed mkr Myrtle cor Penniman bds 83 Kenyon
Siegal Morris rem to New York City
Siegel Annie Mrs h 71 Maxfield
" Harry (Sarah) kitchen furngs 1602 Acushnet av h 162 Davis
" Joseph (Lizzie) h 274 Phillips av
" Lizzie house furngs 1536 Acushnet av h 274 Phillips av
Siel Morris (Sarah) tailor 467 Kempton bds 303 County
Sieminsky Joseph (Helena) variety 305 Holly h 370 Hawes
Sikagos Peter sweeper 605 E French av h 5 Abbott
Silk Clarice nurse Manomet Mills bds 298 Union
Sillery Elizabeth Mrs h 26 Edward
" Ethel opr bds 26 Edward
" John opr bds 26 Edward
Silsbee George W clk 1 Bridge sq bds 10 Green
" H Arthur (Edith A T) fore P Corp h 10 Green
" John H (Ida) gro 117 Purchase h 26 Edward
Silson Herbert (Annie) prov 1777 Acushnet av h 155 Princeton
Silva Albert E fore bds 209 Allen
" Albertina hkpr 196 Hawthorn

MAIBOHM SIX
The Economical Motor Car. Touring, Roadster, Sedan, Coupe and Sport Model.
Sales and Service HARVARD GARAGE 1564 PURCHASE ST. NEW BEDFORD, MASS. Bell Phone 1778.

SEND US YOUR ORDERS. WE FILL THEM COMPLETE
Complete Stock of Hardware, Paints, Wall Papers T. J. MORIARTY
CENTURY ASBESTOS SHINGLES Tels. Bell 462and463, Auto 1083
308 PURCHASE ST.

Silva
" Albin S clk 163 Pleasant h at Fairhaven
" Alexander A (Rose M) baker h 152 Bonney
" Alfred opr 1 Bridge sq h 100 Lombard
" Alfred A bds 394 S Second
" Aniceto (Mary) opr h 243 Acushnet av
" Anna hkpr bds 70 Acushnet av
" Annie opr bds 65 Swift
" Annie N tchr bds 104 Sidney
" Anthony loom fixer bds 20 Katherine
" Anthony M (Gertrude) janitor h 17 Reynolds
" Antone (Mary S) lab h 15 Hickory
" Antone (Frances) opr h 48 Babbitt
" Antone (Gertrude) opr 131 Court h 100 S Second
" Antone (Mary) opr h 435 S Water
" Antone opr bds 121 Bates
" Antone opr h 6 Bethel
" Antone opr bds 429 First
" Antone opr h 180 Sawyer
" Antone I (Charlotte) tailor h 56 Briggs
" Antone J (Anna) opr h 70 Acushnet av
" Antone P (Ermina) opr h 216 Front
" Antone P (Mary) slubber tndr h 101 Collette
" Antone P jr clk bds 39 Stowell
" Antonio opr bds 452 Belleville av
" Antonio opr bds 77 Davis
" Antonio opr bds 105 Collette
" Antonio C opr bds 452 Belleville av
" Antonio F (Mary M) opr h 73 Dunbar
" Antonio G (Emma G) drillwkr h 209 Allen
" Antonio G jr (Agnes T) barber 10 Newton h 483 Union
" Antonio P (Mary) lab h 136 Field
" Augusta (Mary) mason 1 Crapo h 183 Bonney
" Augusto opr h 65 Swift
" Ayres h 49 Hemlock
" Beatrice opr bds 119 Cedar Grove
" Bonifacio opr bds 10 Morgan's la
" Building 165 Acushnet av
" Caesar (Mary) opr h 277 S Second

Silva
" Camille C (Virginia) opr h 22 Bourne
" Carlos (Mary) opr h 75 Hemlock
" Carlos A opr bds 483 Belleville av
" Caroline training St Luke's Hospital bds 58 Lindsey
" Caroline M Mrs clk 223 Rivet h 55 Independent
" Caroline S tchr Dartmouth st sch h 8 Anthony
" Charles (Mary) opr h 108 Rivet
" Charles N clk 639 County bds 121 Fair
" Charles O (Philomina) prsmn 76 Middle h 359 Orchard
" Christina maid City Alms House bds do
" Claude (Mary J) second hd h 77 Dunbar
" Constantine tinsmith bds 477 Mill
" Deolinda opr bds 80 Davis
" Domingos (Mary) lab h 57 School
SILVA DOMINGOS T (Eva T) (Chamberlain Borden & Silva) 194 Union h 133 Washington
" Edward (Louisa) clk h 183 Wash
" Edward opr h 66 Grinnell
" Edward F opr h 260 S Second
" Emily bds 165 Reed
" Emily Mrs h 293 Dartmouth
" Ernest F shoewkr bds 184 Thompson
" Ernest T student bds 133 Wash
" Fernandes tailor bds 23 Acushnet av
" Francis bds 225 Acushnet av
" Francis C B (Florence) pastor Portuguese Baptist Mission and treas 68 Purchase h 184 Thompson
" Francisca V wid Jacintho h 387 Belleville av
" Francisco E opr bds 107 Davis
" Frank (Julia) baker h 291 Dartmouth
" Frank fish 503 S Water bds 45 Catherine
" Frank lab bds 49 Purchase
" Frank (Caroline) opr h 13 Spring
" Frank (Maria) opr h 468 Rivet
" Frank (Mary) firemn h 71 Nash rd
" Frank (Rose) opr h 66 Nash rd

JOSLIN CORNICE CO.
10-14 S. Second Street
Tel. Bell 2219 1321
Purchase Street Tel. Bell 5525
AUTO RADIATOR WORKERS
We Straighten AUTO BODIES However Damaged
Truck Radiators Rebuilt
SHEET METAL WORK
Metal Ceilings Fireproof Doors Cornices and Skylights

GUILHERME M. LUIZ Banker and Steamship Agent
Agent for the Transportes Maritimos do Estado the only Portuguese Line conducting a fast freight and passenger service between New Bedford and Azores, Madeira and Lisbon.
634 Pleasant St. Tels. Bell 3000. Auto 1239 56 Acushnet Ave. Tels. Bell 4327-M Auto 5736

WALL PAPERS Artistic and Decorative
HERMAN H. HATHAWAY 87 Main St., Fairhaven
Telephone Bell 4567

MANHATTAN MARKETS
Wholesale and Retail Meats, Fish, Fruit and Provisions
Main Store 374 Purchase St. Branches 87 Dartmouth St. and 773 Kempton St.

Silva
" Frank opr h 1 Gifford
" Frank opr h 495 First
" Frank (Rose) scrubber h 161 Division
" Frank (Mary) opr h 335 S Water
" Frank D (Mary) mason h 139 Grinnell
" Frank G (Margaret) carp h 358 Orchard
" Frank O opr h 473 First
" Frank P (Frances C) opr h 30 Juniper
" Frank S (Mary) opr h 491 First
" Frank S (Mary) opr h 69 Swift
" Frederick clk h 62 Phillips av
" Gabriel (Anna) lab h 252 Field
" Gervazio (Gloria) drillwkr h 47 Stephen
" Gervazio (Adelaide) opr h 18 Sagamore
" Hall 165 Acushnet av
" Harry (Mary) opr h 113 Acushnet av
" Helen S opr bds 69 Swift
" Henry (Virginia) pntr h 238 S Second
" Henry P (Gilomina) contr 285 Pleasant h 112 Bedford
" Irminda h 9 Cannon
" Isabelle opr bds 70 Acushnet av
" Isabelle Mrs h 138 Myrtle
" James chauf 477 Union h at Fairhaven
" Jeremiah (May) sales 889 S Water h 19 Jonathan
" Jesse (Mary A) opr h 34 Sidney
" Jesse L (M P B Silva & Son) 4 Wing h 165 Reed
" Jesse T (Mary M) mach h 5 Spooner
" Jessie wid bds 159 Coggeshall
" Jiel G student bds 252 Field
" Joao opr bds 101 Collette
" Joao opr bds 171 Coffin av
" Joaquin (Annie) mariner h 456 Purchase
" Joaquin opr h 15 Griffin
" Joaquin C carp bds 23 Aucshnet av
" Joaquin J opr h 2 Warwick
" Joaquin R (Mary) opr h 63 Grinnell

Silva
" Joaquin R (Adeline) clk h 45 Rockland
" Joaquin R bds 24 Madison
" John (Bella) chauf h 153 Pleasant
" John opr h 14 Griffin
" John (Ida) laundrymn h 4 Crapo
" John (Mary) opr h 598 Coggeshall
" John (Mary) opr h 391 Rivet
" John opr bds 170 Dartmouth
" John opr h 132 Field
" John scrubber h 20 Katherine
" John clk bds 104 Sidney
" John A (Mary A) musician h 208 Rivet
" John A (Jandisa) opr bds 262 Rockdale av
" John A (Caroline M) student h 55 Independent
" John C (Ida) h 4 Crapo
" John D (Mary) gro 280 Court h 278 do
" John F (Marie J) opr h 730 S Water
" John F (Yvonne) yarn insp h 476 Orchard
" John J (Gonsalves & Silva) bds 103 Phillips av
" John J clk 185 Rockland h 104 Sidney
" John M (Silva & Andrade) 223 Rivet h do
" John M (Mary) fore carp h 39 Thompson
" John M lab bds r 5 Campbell
" John S oiler 605 E French av h 24 Katherine
" Jose (Angelina) clk 185 Rockland h 58 Blackmer
" Jose (Mary) opr bds 422 S Second
" Jose A (Mary) opr h 73 Luke
" Joseph barber 690 Pleasant h 314 S Second
" Joseph (Annie) lab h 108 Cedar Grove
" Joseph (Anna) opr h 255 S Second
" Joseph opr h 64 S Second
" Joseph opr h 62 Grinnell
" Joseph (Mary) opr h 544 S Water
" Joseph (Mary) opr h 44 Stowell
" Joseph opr bds 125 Collette
" Joseph opr bds 121 Collette

WATSON - PENFIELD CORP.
HOGAN WATER CLOSETS NO NOISE ASK YOUR PLUMBER OR ASK US
28 NORTH SECOND STREET Tel. Bell 3910.

Steiger Dudgeon Co. Purchase, Union and Pleasant Streets Telephone 82
New Bedford's Progressive Department Store

Silva
" Joseph opr bds 76 Howland
" Joseph (Mary) h 46 Crapo
" Joseph (Virginia) opr h 417 Rivet
" Joseph C opr bds 57 Stowell
" Joseph J (Mary) barber 509 County h 507 do
" Joseph M (Guihermina A) opr h 244 Rivet
" Joseph O (Anna L) opr h 12 Briggs
" Joseph P (Mary) city lab h 477 Mill
" Joseph P carp h 95 Prospect
" Joseph S carp h 4 Tallman la
" Joseph S (Mary A) farmer h 640 Mt Pleasant
" Joseph S (Theresa) fish 281 Rivet h 187 Bonney
" Joseph T (Julia G) wood 15½ Griffin h do
" Julia wid Manuel h 147 Pleasant
" Julius master mariner h 181 Acushnet av
" Lena opr bds 520 N Front
" Leonarda sten bds 252 Field
" Louis (Mary) eng h 44 Sherman
" Louis V (Coelho & Silva) 181 Hemlock h 23 Bourne
" Louise opr bds 127 Hope
" Louise opr bds 4 W French av
" Lucas (Maria) opr h 121 Whitman
" Lucinda opr bds 319 S Second
" Luiza hkpr 171 Coffin av
" Malvina h 117 Pleasant
" Manuel dairymn 167 Mt Vernon h 52 Hall
" Manuel (Julia) lab h 356 First
" Manuel (Maria) lab h 250 Coggeshall
" Manuel (Alexandria) opr bds 161 Division
" Manuel (Amelia) opr h 5 Mitchell
" Manuel (Annie) opr h 272 S Second
" Manuel (Irene) opr h 120 S Second
" Manuel (Maria) opr h 121 Collette
" Manuel (Mary A) opr h 66 Grinnell
" Manuel opr bds 94 S Second
" Manuel opr h 147 Pleasant
" Manuel opr h 9 Roosevelt
" Manuel opr bds 18 Sagamore
" Manuel opr bds 124 Collette

Silva
" Manuel (Mary) second hd h 147 Pleasant
" Manuel (Isabelle) opr h 301 S Front
" Manuel opr h 15 Cleveland
" Manuel (Clara) opr h 27 Cannon
" Manuel opr h 7 Griffin
" Manuel (Sebastania) opr h 107 Larch
" Manuel carp h 57 Stowell
" Manuel (Malvina) tackmkr h 33 Jenney
" Manuel (Sarah) lab h 6 Walnut
" Manuel jr opr bds 356 First
" Manuel A (Mary C) city lab h 58 Lindsey
" Manuel A gro 363 Rivet h 783 S Water
" Manuel C (Laura) barber 74 William h 121 Fair
" Manuel E h 49 Hemlock
" Manuel F (Laura N) sec 712 Purchase rm 8 h 256 County
" Manuel G (Mary) opr h 456 Belleville av
" Manuel G opr h 58 Blackmer
" Manuel J (Mary) opr h 30 Spring
" Manuel J (Louisa C) opr h 104 Sidney
" Manuel P (Julia) eyelet mkr h 176 Rounds
" Manuel P B (Mary) (M P B Silva & Son) 4 Wing h 165 Reed
" Manuel P B jr (Marion) mgr 4 Wing h do
" Manuel R (Brown & Silva) 93 Potomska h 502 Bolton
" Manuel R (Rose) picker h 74 Hope
" Manuel R shoe rpr 97 Allen h 22 Babbitt
" Manuel S (Reta) market gardener h 715 Allen
" Margaret opr bds 104 Sidney
" Margaret R wid Joseph T h 218 Rockland
" Maria wid h 65 Swift
" Mario C carp bds 57 Stowell
" Mary dom St Luke's Hospital bds do
" Mary maid 23 Maple
" Mary opr bds 65 Swift
" Mary bds 278 Court
" Mary Mrs h 400 S Second

Frank A. Hurley
308 MILL STREET
Automobiles
Service Garage
Accessories Tires & Tubes Storage Batteries Recharged

The Fashion Furrier FURS MADE TO ORDER
FUR STORAGE CLEANING DYEING AND REPAIRING
758 Purchase St. Bristol Bldg. New Bedford, Mass. Bell Phone 4681.

Silva
" Mary M opr bds 77 Dunbar
" Mary P opr bds 136 Field
" Mary S wid Frank B h 640 First
" Michael (Virginia) fishermn h 483
" Michael (Rebecca) framemkr h 193 Arnold
" Michael opr h 10 Morgan la
" M P B & Son (Manuel P B and Jesse L) garage 4 Wing
" Moise (Pauline) cook h 25 Hillman
" Olivia speeder tndr bds 598 Coggeshall
" Peter lab h 76 First
" Peter lab h 92 S Second
" Philomene Mrs dom bds 107 Davis
" Rosa L T student bds 133 Wash
" Rose Mrs h 476 Orchard
" Rose wid Frank h 76 Howland
" Seraphine opr bds 136 Field
" Severa P phys 4½ Wing h at Fairhaven
" Severino (Victoria) opr h 32 Aucshnet av
" Sophia tndr 605 E French av bds 27 Mellin
" Thiotenio (Estaphania) opr h 104 Thompson
" Thuribio J (Gertrude R) gro 510 Acushnet av h do
" Wilfred checker bds 209 Allen
" Zulmira spinner 605 E French av bds 24 Katherine
" & Andrade (John M Silva and Francisco Andrade) bakers 223 Rivet

SILVA & DeMELLO (Ernest F Silva John C DeMello) The Acme Press 453 Rivet See page 60

" & Perry (Joseph S Silva and John E Perry) fish 281 Rivet
" see Silver and Sylvia
Silvado Esther opr 605 E French av bds at S Dartmouth
" Mary tndr 605 E French av bds at S Dartmouth
Silvares Joao M opr bds 80 Davis
" Maria opr bds 80 Davis
Silveira Adelaide hwkr bds 70 Rockland
" Anna G wid Manuel I da h 9 Briggs
" Annie M maid 8 Lincoln

Silveira
" Antone (Anna) opr h 1848 Acushnet av
" Antone opr bds 208 Rockland
" Antone M opr h 235 Rivet
" Antonio B (Jardim & Silveira) 1576 Acushnet av bds 216 Princeton
" Antonio J (Ernestine G) carp h 289 Orchard
" Caroline clk 841 S Water h at Dartmouth
" Daniel D bds 106 Potomska
" Delphina L Mrs h 230 Hemlock
" Delphina R hkpr bds 382 County
" Edward opr h 38 Borden
" Edward opr bds 89 Oak
" Edward F frt clerk 590 Acushnet av bds 1857 Purchase
" Elsie opr bds 38 Borden
" Emelia tndr 605 E French av bds 806 Rockdale av
" Eugenia wid Joseph opr h 5 Walnut
" Frances R maid 12 Lincoln
" Frank P carp h 487 Allen
" Henrique lab h 70 Rockland
" Henry P (Mary) carp h 21 Lombard
" Joaquin K opr bds 86 Larch
" John (Mary) opr h 208 Rockland
" John B opr bds 248 Nash rd
" Joseph chauf h 38 Borden
" Joseph (Lucy) opr h 83 Rockland
" Joseph (Mary) opr h 38 Borden
" Joseph opr bds 123 County
" Joseph G (Anna) weaver h 158 Thompson
" Joseph M (Mary) chauf h 104 Rockland
" Joseph M (Florine) fishermn h 289 Pleasant
" Joseph P (Emily B) (Bettencourt Furniture Co) 147 County h 102 South
" Manuel (Maria) fishermn h 9 South
" Manuel (Ellen) opr bds 2311 Acushnet av
" Manuel (Frances) opr h 109 Fruit
" Manuel (Maria) opr h 17 Mitchell
" Manuel (Theresa) opr bds 1848 Acushnet av
" Manuel lab h 28 Katherine
" Manuel D (Mary) pckr h 106 Potomska

SULLIVAN ENGINEERING CO.
POWER PLANT PIPING AND HEATING CONTRACTORS
STEAM GAS AND WATER SUPPLIES
125 N. WATER ST. Tel. Bell 4704.

ALL THE NEWS

New Bedford Times

NEW BEDFORD'S BRIGHTEST NEWSPAPER
EVENING, 2c; SUNDAY, 5c.

ALL THE TIME

Silveira
" Manuel G (Rose) weaver h 33 Oak
" Manuel J tmstr 54 Mill rd h 2311 Acushnet av
" Manuel J (Mary) opr h 235 Rivet
" Manuel K (Emma K) h 86 Larch
" Manuel L (Maria) opr h 235 River
" Mary hkpr bds 38 Borden
" Mary h 4 Franklin
" Mary bds 2 Seventh
" Mary Mrs opr h 47 Stephen
" Mary C wid Joaquin gro 483 Rivet h 492 do
" Mary K dom h 86 Larch
" Mary L opr bds 24 Winterville rd
" Nestor M (Louisa F) lab h 8 Winterville rd
" Olga tndr 605 E French av bds 806 Rockdale av
" Olivia K opr bds 86 Larch
" Philomena G maid bds 120 Bedford
" Sarah clk 841 S Water h at S Dartmouth
" Stella drillwkr bds 289 Orchard
" Thomas (Irene) pntr h 44 Stowell
" Urbano (Rose) clk h 58 Sherman
" Wm opr bds 106 Potomska
Silver Abram (Alice) frame wkr h 103 Pleasant
" Dorothy P tchr bds 256 Reed
" Frances clk 628 Pleasant bds 225 Acushnet av
" Fred W died Jan 16 1921
" John (Theresa) sec 234 Union rm 7 h 181 Elm
" Leo poultry 197½ Coggeshall bds 134 Deane
" Manuel (Marie) opr bds 121 Bates
" Mary E wid Fred h 256 Reed
" Max (Ida) tailor 1879 Purchase h 8 McMurray ter
" Rebecca Mrs h 225 Acushnet av
Silverman Benjamin shoerpr 1780 Acushnet av bds 1296 do
" Hyman fruit 939 S Water bds do
" Ira clk 939 S Water bds do
" Myer (Lillian) shoerpr 123 Potomska h 150 Purchase
Silverstein Bernard (Fannie) dry gds 937 S Water h 949 do
" Harry student bds 949 S Water
" Ruth bds 949 S Water
Silvia Agosto (Mary) mason h 183 Bonney
" Alexander Mrs h 174 Thompson
" Alice tchr Betsey B Winslow sch bds 300 Allen
" Annie opr h 63 Briggs
" Annie opr bds 102 Purchase
" Antone (Margaret) lab bds 5 Tallman la
" Antone opr bds 92 S Second
" Antone Da (Maria C) opr bds 353 Bolton
" Antone M opr bds 41 Mitchell
" Antone J (Antonina) opr h 394 S Second
" Antone P city lab h 25 Harrison
" Antone R (Francesea) opr h 44 Bourne
" Antone R jr (Sesaltina) opr h 18 Jenkins
" Antonio A opr bds 493 Belleville av
" Arthur (Bertha) opr h 190 Hemlock
" Candido (Mary L) opr h 202 County
" Candio (Andracia) opr h 162 S Second
" Charles (Fannie) opr h 88 Rockland
" Constance wid opr h 603 S Water
" Cypriano opr bds 42 Thompson
" David M (Ermina E) carp h 41 Sycamore
" Domingos (Mary) opr h 148 Belleville av
" Domingos opr bds 52 Collette
" Edward (Louise) clk 163 Acushnet av h 183 Wash
" Edward (Mary) fishermn h 328 S Front
" Ellen F Mrs bds 300 Allen
" Emeline opr bds 7 Babbitt
" Ethel M bds 112 Pleasant
" Frank fish h 43 Katherine
" Frank hlpr 25 S Water bds 18 Wing
" Frank (Mary) opr h 495 First
" Frank opr bds 18 Wing
" Frank weaver bds 134 Deane
" Frank S (Mary Ann) (F S Silvia Son) h 40 Mosher
" Frank S jr (F S Silvia & Son) h 40 Mosher
" F Manuel (Mary) clk h 36 Acushnet av

N. P. DUBUC & CO.
MANUFACTURERS OF
Cement Blocks and Artificial Stones
Works: Rear 101 Princeton St. Residence: 109 Princeton St. Tel. Connection NEW BEDFORD, MASS

Bookkeeping, Shorthand, Typewriting, Penmanship, etc. Taught thoroughly at
KINYON'S COMMERCIAL SCHOOL
DUFF BLDG., Cor. William and Pleasant Sts., NEW BEDFORD, MASS.

Quality Best THE ACONN PRESS Prices Right
ANDREW C. CONN, Proprietor
BOOK AND JOB PRINTERS
141 HOLLY STREET Telephone Connection NEW BEDFORD, MASS.

Ford THE UNIVERSAL CAR
Motor Sales Company
AUTHORIZED DISTRIBUTORS
SALES AND SERVICE 1382-86 PURCHASE ST.
BELL PHONE 5550

Silvia
" F S & Son (Frank S and Frank S jr) gros 116 County
" Gabriel opr bds 50 S Second
" George auto rpr 1 Harrison h at E Fairhaven
" George clk 686 Cottage bds at Little Compton R I
" Henry opr h 86 Myrtle
" Ida Mrs h 4 Crapo
" Isabella Mrs bds 25 Sagamore
" James mgr 144 Union
" Jeremiah (Mary) mgr 889 S Water h 9 Jonathan
" Jesse (Mary) opr 54 Rivet
" Joao C opr bds 493 Belleville av
" John cond U St Ry Co bds 187 Collette
" John hlpr 85 S Water h at Fairhaven
" John opr 131 Court h 25 Katherine
" John (Ida) opr h 8 Grandfield
" John (Antonia) rubber wkr h 137 River rd
" John C (Zulmira) doffer h 24 Katherine
" John C opr h 99 Acushnet av
" John F (Mary F) hosemn N B F D h 152 Wash
" John M (Mary) baker h 233 Rivet
" John S (Mary) h 126 Campbell
" John P (Lillian) lab bds 211 Purchase
" Jose (Rosa) lab h 12 Cotter
" Joseph (Antoinette) chauf h 510 First
" Joseph (Gertrude) opr 45 Katherine
" Joseph (Mary) opr h 211 Church
" Joseph opr bds 180 Belleville av
" Joseph opr bds 494 S Water
" Joseph (Adelaide) opr h 62 S Second
" Joseph (Olivia) opr h 22 Winsper
" Joseph (Victoria) opr h 159 Coggeshall
" Joseph P (Mary) opr h 479 First
" Joseph P pntr bds 301 Court
" Julia opr bds 92 Potomska
" Lawrence opr bds 515 S Water
" Louise opr bds 385 Bolton
" Lucy wid Joseph h 168 Bonney

Silvia
" Manuel (Mary) driver h 24 Acushnet av
" Manuel (Marie) lab h 387 First
" Manuel (Marion) opr h 201 Belleville rd
" Manuel opr bds 7 Stanton ct
" Manuel (Gertrude) sales h 502 Bolton
" Manuel (Mary) sales h 187 Collette
" Manuel (Constance) opr h 31 Bullard
" Manuel C (Mary C) real est h 112 Pleasant
" Manuel J (Caroline) h 82 Crapo
" Manuel P opr bds 139 County
" Manuel R (Mary E) ins agt h 187 Collette
" Margaret opr bds 8 Grandfield
" Maria spinner 605 E French av bds 41 Nelson
" Martin (Mary C) opr h 41 Mitchell
" Mary opr bds 249 Nash rd
" Mary bds 168 Tinkham
" Mary h 500 S Second
" Mary Mrs bds 46 Winsper
" Mary wid Antone h 105 Collette
" Mary C opr bds 50 Cedar
" Mary C wid drsmkr 139 Dartmouth h do
" Mary G opr bds 41 Mitchell
" Mary P wid Manuel bds 301 Court
" Palmira A opr bds 493 Belleville av
" Paul hlpr 85 S Water h 408 S First
" Paul (Mary) opr h 570 First
" Peter (Mary) opr h 195 S Second
" Rose bds 34 Sidney
" Rose waitress h 106 Acushnet av
" Sarah opr bds 251 Purchase
" Vitorino (Seraphine) opr h 480 S Second
" Wm opr bds 154 S Second
" see Silva and Sylvia
Simansky Aaron (Elizabeth) clk 911 S Water h 815 S First
" Abram junk h 332 S Second
" Etta bds 332 S Second
" Henry student bds 332 S Second
Simard Alfred (Eva) barber 1428 Acushnet av h 145 Bullard
Simas Angelo M opr bds 105 Collette
" Annie opr bds 203 Division

Hemingway Bros.
HEAVY TEAMING and AUTO TRUCKING
407 BOLTON ST., Garage at 19 Swift St. NEW BEDFORD, MASS.
Bell 3638—Auto. 5617.

HIRST THE PLUMBER
MAGEE FURNACES HEATERS RANGES
31-33 N. WATER ST.
HEATING PLUMBING
TELS. BELL 466, AUTOMATIC 1055.

Simas
" Antone (Mary) boss comber h 493 S Second
" Arsenio M opr bds 71 Davis
" Caroline bds 203 Division
" Charles (Jennie) cutter grinder h 118 South
" Frank (Mary) h 126 Thompson
" Frank (Albranto) drill wkr h 16 Clay
" Gertrude opr bds 203 Division
" Guilherme opr bds 287 Bolton
" John (Adeline) drill wkr h 174 Dartmouth
" Joseph (May) mach h 20 Elizabeth
" Joseph mach h 203 Division
" Joseph (Adelaide) opr h 79 Thompson
" Joseph (Mary) opr h 349 Belleville av
" Joseph opr bds 183 Collette
" Jue T (Mary) opr h 86 Nash rd
" Manuel (Maria) opr h 287 Bolton
" Manuel (Mary P) opr bds 241 Shaw
" Manuel D (Caroline) city lab h 203 Division

SIMAS MANUEL S Dealer in Portuguese and English Books 91 Howland h 368 Orchard Tel

" Mary opr bds 287 Bolton
" Mary wid Manuel h 183 Collette
" Regina maid 19 Taber
" Rita wid Manuel tailoress 528 Pleasant bds 136 Dartmouth
" Virginia opr bds 203 Division
" see Simons
Simcoe Richard (Elizabeth) twister h 226 River rd
Simerd Fred (Eva) barber h 145 Bullard
Simensk Frank (Agnes) weaver h 59 Howard
Simeonidis Andrew bootblk 1874 Purchase bds 1939 do
Simi Hannibal (Lucia) plasterer h 347 North
" Joseph washer 1066 County h 347 North
" Joseph E inst Swain Free School of Design bds 347 North
Simiao Manuel G opr bds 54 Davis
Siminski Frank (Agnes) weaver h 59 Howard
Simister Elizabeth clk 212 Union bds 38 Trinity
" Samuel (Jennie A) overseer h 24 Myrtle
" Wm clk 282 Austin h 38 Trinity
Simmon Antone (Mary) opr h 493 S Second
Simmons Abbie L wid Allen S h 205 Maple
" Albert clk 322 County h 25 Lombard
" Alfred (Simmons Bros) bds 180 Richmond
" Alice opr bds 37 Bonney
" Alice bds 329 Purchase
" Anita clk 1057 Acushnet av bds 1086 County
" Anthony (Simmons Bros) bds 180 Richmond
" Anthony J clk 977 South h 123 County
" Anthony J variety 248 Purchase bds 65 Catherine
" Antone chauf bds 104 Acushnet av
" Antone (Rose) lab h 806 S Water
" Antone (Mary) opr h 28 Gosnold
" Antone (Lequata) opr h 20 Independent
" Antone (Mary) opr h 104 Acushnet av
" Antone (Sonsisome) third hd h 513 S Second

SIMMONS BROS (Alfred and Anthony Simmons) Grocers 66 Durfee Tel Bell 4126

" Carleton P clerk Butler Mill h at Dartmouth
" Carolyn E sten 105 William rm 23 bds 193 Allen
" Charles opr bds 1721 Purchase
" Charles C h 61 Walden
" Charles G clk 706 Purchase h 80 Richmond
" Charles H (Matilda) treas 628 Pleasant and treas 65 Chancery h 118 Palmer
" Cyril B (Frances G) bds 106 Cedar
" Delphina hkpr 118 Potomska
" Edith sten 43 William bds 180 Richmond

M. C. SWIFT & SON UNION STREET North Side below Purchase St. NEW BEDFORD, MASS.
MEN'S WEARING APPAREL

William E. Tobey Andrew P. Chace J. William Prell Albert M. Chase
W. E. TOBEY & CO. MILL ENGINEERS AND ARCHITECTS
POWER PLANTS and MECHANICAL ENGINEERING Tel. 1891
MERCHANTS BANK BUILDING, NEW BEDFORD, MASS.

Simmons
" Ernest L firemn N Y N H & H R R bds 1262 Pleasant
" Ethel bds 244 Eugenia
" E Mrs (Elizabeth Semansky) hrdsr 153 Union
" Frances insp bds 37 Columbia
" Frank lab bds 266 S Second
" Frank (Mary) opr h 22 Swift
" Frank opr bds 37 Columbia
" George opr bds 266 S Second
" George A (Gertrude) glass cutter h 329 Purchase
" George E opr bds 193 Allen
" Gertrude opr bds 1721 Purchase
" Harry J (Harriet F) sales 95 Front h 31 Sycamore
" Isaac (Fertonardo) copper wkr 8 Austin
" James (Julia) lab 12 School h 98 Austin
SIMMONS JAMES (Julia) Treas Simmons & Langlois Co 1057-1059 Acushnet av Tels Bell 4527 Auto 2253 h 2615 Acushnet av Tel
" Jeremiah W (Nannie) fore h 43 Pierce
" Joaquin (Rosie) opr h 417 S Water
" John (Felimanna) lab 214 S Water h 439 Acushnet av
" John (Joah) opr h 109 Nash rd
" John opr h 266 S Second
" John E (Rose) mgr 1099 Acushnet av h Brooklawn Park drive
" John F (Emily) opr h 286 S Front
" John J (Mary) opr h 439 Orchard
" John R opr bds 286 Park
" Joseph chauf bds 104 Acushnet av
" Joseph fishermn h 308 S Front
" Joseph (Philomena) opr h 18 Swift
" Joseph (Rose) opr h 26 Hall
" Joseph opr bds 630 S Water
" Joseph F lab h 266 S Second
" Julia wid Joseph h 25 Lombard
" Lawrence J clk 1580 Acushnet av bds 303 Collette
" Lemuel E (Annie E) carriage trimmer r 195 Middle h 118 Palmer
" Louisa Mrs h 271 Rivet
" Manuel (Eva) lab bds 462 Bolton
" Manuel (Annie L) mason's hlpr 1 Crapo h 37 Columbia

Simmons
" Manuel opr bds 150 Collette
" Manuel sorter 605 E French av h 829 Water
" Manuel (Annie) variety 1 Ernest h 125 Bates av
" Manuel h 65 Katherine
" Manuel jr (Florinda) opr bds 33 Sidney
" Manuel E (Frances) c oper 350 S Second h 193 Allen
" Manuel J (Mary) lab h 65 Katherine
" Manuel L (Annie C) 54 Acushnet av h 575 Union
" Manuel P (Evelina) opr h 62 Briggs
" Manuel P opr h 143 Dartmouth
" Manuel S tube ctr bds 368 Orchard
" Margaret bds 139 Deane
" Marion A sten Manomet Mills b 114 Mill
" Martin plmbr 33 N Water bds 439 Orchard
" Mary opr h 402 S Front
" Mary opr bds 168 Bonney
" Mary reeler 605 E French av bds 168 Bonney
" Mary wid opr h 379 S Second
" Mary wid Joseph chairmn h 81 Maxfield
" Mary A wid Samuel hkpr 53 Hill
" Mary T bkpr 66 Durfee bds 180 Richmond
" Michael (Mary) speeder tndr h 80 Mosher
" Myron (Mary) spooler tndr h 88 Rockland
" Orrington A (Hattie L) bds 111 Florence
" Otis B (Lula) brcklyr h 144 Willis
" Percy L drill turner b 111 Florence
" Rose L wid Manuel h 368 Orchard
" Samuel A (Nellie S) confr and wood 423 Kempton h 111 Florence
" Stella clk 1057 Acushnet av h 1086 County
" Thomas E (Sarah A) lab h 290 Cedar
" Vergino F (Teresa) firemn 101 William h 180 Richmond
" Walter lab bds 1721 Purchase

Jonathan Handy Co. IRON AND STEEL HEAVY HARDWARE BLACKSMITH SUPPLIES
28-30 WILLIAM
Tels. Bell 327, Automatic 1152.

AUTO ELECTRIC SERVICE STATION
WILLARD STORAGE BATTERIES
25 HIGH STREET BELL PHONE 2567.

Simmons
" Wm (Georgianna) opr h 150 Collette
" Wm H (Helen L) chauf h 119 Kempton
SIMMONS & LANGLOIS CO James Simmons Treasurer Women's and Men's Clothing 1057-1059 Acushnet av Tels Bell 4527 Auto 2253 See right top lines
" see Symons, Simas and Simoes
Simms Catherine J wid Joseph M h 210 Summer
" Ezra (Rose) opr h 324 Purchase
" John E (Louise) film opr 1009 S Water h 32 Hussey
" Mary Mrs opr h 165 Weld
Simoes Bonaventura lab h 232 S Front
" Henry opr h 283 S Second
" John bds 643 First
" Jose F (Catherine) jeweler 157½ Acushnet av h 73 Briggs
" Joseph lab Holmes Wharf h 266 S Second
" Manuel F bds 81 Pierce
Simon Alphonse Mrs h 303 Collette
" Amelia bds 13 Viall
" Benjamin mgr 970 Purchase
" David bds 307 Collette
" David jr mtrmn U St Ry Co bds 307 Collette
" Edmond fore bds 182 Weld
" Eugene (Anna) weaver h 103 Holly
" Herman sausage mkr 424 S Second 13 Viall
" James (Simon & Taylor) 115 S Second h 418 Summer
" James clk bds 422 Summer
" John (Mary) gardener bds 89 Shawmut av
" John J (Rebecca) variety 455 Purchase bds 422 Summer
" Joseph driver h 176 State
" Mary bds 182 Weld
" Oscar janitor h 312 Tinkham
" Peter H bds 182 Weld
" Sophia wid Thomas died Mar 10 1921
" Vincent C dentist 222 Union rm 400 bds 8 Park pl
Simoneau Joseph watchmn bds 16 Ashland ter
Simons John (Mary A) (Church & Co) 103 Union h 44 Bourne
" John E (Rose) mgr h 7 Edna
" Jesse (Mary) lab h 562 Summer
Simpkin John T (Katherine) opr h 3 Harmony
" John T jr opr bds 3 Harmony
" Joseph S opr bds 3 Harmony
Simpkins Charles clk 1001 Acushnet av bds 562 Summer
" David (Florence) linemn 261 S Water h 562 Summer
" Florence Mrs bds 12 Bentley
" George bds 562 Summer
" Leah opr bds 562 Summer
" Mariam opr bds 562 Summer
Simpson Albert clk 693 Purchase bds at Fairhaven
" Augustus (Mary L) carp h 109 Campbell
" Augustus jr (Jennie) spinner h 99 Hazard
" Charles S h 127 Kempton
" David R (Ethel M) fore 77 Forest h 101 Bonney
" Effie wid Charles social service wrkr St Luke's Hospital
" Eliza Mrs delicatessen 922 S Water h do
" Harold (Charlotte garage 9 Chestnut h 50 Ashley
" Herbert F (Elizabeth M) h 280 Hillman
" James (Eliza) sec 60 Spring h do
" Levi D carp bds 109 Campbell
" Lydia wid Mark h 11 Athol
" Orton S (Sarah A) glass insp h 42 Bay
" Percy B (Freida) solderer h 182 County
" Robert S (Mary) opr h 241 State
" Wilfred (Florence) carp h 87 Wood
" Wm A (Elizabeth prntr 21 N Sixth h at N Dartmouth
" Wm (Emily) opr h 457 Brock av
" Wm T (Emma) fixer h 214 Church
Sims Edward (Margaret) loomfixer h 3 Glover
Sinclair May L supervisor St Luke's Hospital bds do
Sing Leo (Amy) mgr 949 Acushnet av h 42 Bowditch
" W M lndry 1817 Purchase h do

The C. M. Carroll Paper Co. Wholesale Paper Dealers
TYPEWRITERS
Remington, Smith Premier, Monarch
Agents for Art Metals
12 North Sixth St.
Phone Connection

Chas. O. Brightman :: BUILDER
Tels. Bell 2914, Automatic 1021. AND
72 N. WATER ST. GENERAL CONTRACTOR

E. H. ROLLINS & SONS Founded 1876 INVESTMENT BONDS
200 DEVONSHIRE STREET Rm. 3 Cornell Bldg. New Bedford
BOSTON Telephone Bell 4103

Central Lumber and Supply Company
LUMBER & INTERIOR FINISH
Bell Phone 1919 Office, 172 No. Water St., New Bedford Auto 1513

Singer Esther wid Abraham h 150 Pleasant
" Harry (Lena) pntr 120 Acushnet av h do
" Jack sales bds 120 Acushnet av
" Rubin tailor 1595 Purchase
" Sarah sten 129 Union bds 120 Acushnet av
" Sewing Machine Co 1533 and 1142 Acushnet av 929 Purchase 302 Coggeshall and 32 Delano
Singleton Annie opr bds 531 N Front
" Charlotte opr bds 531 N Front
" Christopher C (Mary A) card stripper h 3 Franklin
" John (Marion) opr h 542 Hawes
" Joseph (Lillian) fixer h 77 Mt Pleasant
" Thomas (Alice) fixer h 46 Ashley
" Wm (Clara) weaver h 531 N Front
" Wm (Eleanor) mgr 594 N Front h 65 Arlington
Siraro Alfred (Sarah) weaver h 505 Acushnet av
" Vincenzo (Rose) wvr h 53 Locust
Sisson Charles A (Nellie O) opr h 452 Park
" Charles H (Anna) h 391 Court
" Edith V bkpr 24 Elm bds at Fairhaven
" Edmund baker 8 N Second h at N Dartmouth
" Edward sales bds 300 Acushnet av
" Edward sales b 33 Brigham
" Eliot student bds 2143 Acushnet av
" Ellene F wid Daniel W h 3906 Acushnet av
" Emma B wid Wm H h 54 Chestnut
" Frank E (Phoebe M) clk 874 Purchase h 8 Rounds
" Frank E (Mary A) sales h 2143 Acushnet av
" Frank W mgr 48 N Water h at Fairhaven
" Franklin K (Nellie F) sales h 265 Mill
" Fred driver bds 1938 Purchase
" George S mariner bds 148 Arnold
" George W (Ella) rope wkr h 148 Arnold
" Hattie A artist and teacher Swain sch bds 54 Chestnut
Sisson
" Helen sten 23 N Water bds 33 Brigham
" Jasper L (Mary) insp h 201 Grinnell
" Kendal elect 935 Purchase bds 335 do
" Lucretia H wid Charles A h bds 33 Brigham
" Mary L sten 20 Market bds 201 Grinnell
" Minerva M bkpr Front cor Middle bds 175 William
" Otis A (Margaret) gro 3913 Acushnet av h do
" Ralph A purch agt 23 N Water bds 53 Brigham
" Rhoda A wid Joseph D L bds 45 Foster
" Roger B (Gladys M) coll Standard h 25 Homer
" Samuel S M (Anna) driller h 130 Mill
" Sarah I wid Benjamin h 371 Court
" Thomas mariner bds 148 Arnold
" Wm A (Carrie) sales 553 Pleasant h 335 Purchase
" Wm Harrison (Emma) brewery wkr h 810 Belleville av
Sistare Esther L bkpr 109 Willis bds 138 do
" Frank B (Elvira A) (Frank B Sistare & Son) h 138 Willis
SISTARE FRANK B & SON (Frank B and George H Sistare) Carpenters and Builders 109-111 Willis See page 25
" George H (Vesta W) (Frank B Sistare & Son) h 54 Shawmut av
Sister Mary Ignatius superior 888 Brock av
Sisters of Mercy 1061 Pleasant and 59 Rockland
" of St Francis 593 Kempton
" of St Joseph 789 Belleville av
" of the Holy Cross Sacred Heart Convent 45 Robeson and 18 Hyacinth
" of the Holy Cross 888 Brock av
" of the Holy Cross St Anthony's French Convent 120 Bullard
Sivee Virginia waitress 759 Purchase bds 483 County

A. P. LAGASSE & SON 177 COVE
SERVICE AT ALL HOURS FUNERAL DIRECTOR LADY ASSISTANT
COMPLETE EQUIPMENT Telephone Bell 1324.

New Furs Made To Order | Fur House of Sidney | Old Furs Repaired Remodeled Redyed
COR. UNION and 6 th ST. Bell 1976.
New Bedford's Most Reliable Fur Shop.

Sivignay Luke chauf h 425 Acushnet av
Sivigny Leodie h 170 Elm
Sivik Adam (Eleanor) firemn h 12 Tallman
Siwick Stanislaw (Francisca) opr h 590 Coggeshall
Siwik Joseph (Mary S) opr h 680 First
Skeels Edmond (Rose) chauf h 85 Armour
" Inez R rem to Waltham
" Nellie A bkpr bds 923 Pleasant
" Orrin H (Mary E) lab h 49 Mechanic's la
Skiff Albert C farmer h Phillips rd
" John T mason bds A C Skiff's
" Mary J wid Henry W h 121 Austin
" Wm H (Emily) h 49 Fair
Skinkle Arthur W (Emma G) overseer Holmes Mfg Co h 18 Valentine
" John H student bds 18 Valentine
Skinner Arthur H (Eliza) opr h 652 Summer
Sklar David (Rose) furn 15 W French av h 12 Harmony
" Joseph (Julia) furn 15 W French av h 30 Welcome
Skocizlik Jacob (Carolina) weaver h 16 Morton ct
Skoldberg Ludwig A (Jennie) mule spinner h 1501 Purchase
Skolzulic Peter (Stefanie) opr h 16 Fulton ct
Skoszutek Gregoris (Mary) opr h 22 Salisbury
Skrimegeas Eustratros (Portia) lab h 280 Coggeshall
Skrzynek Mary opr bds 74 Belleville rd
Skrzypacz Michael (Annie) opr h 187 Wood
Skunda John (Mary) opr h 126 Cedar Grove
Skwarlo Wm (Mary) gro 113 Cove 48 Winson
Slack N Emma tchr Allen F Wood sch h 52 Wash
Slade Henry M (Laura A) sec 791 Purchase h at Fairhaven
" James F gardener 119 Tremont
Sladen Arthur E (Delina) cond h 666 First
Slasher Tenders Union No 1 1857 Purchase
Slater Arthur clk 457 Kempton b 410 do
" Bertha S tchr J B De Valles sch bds at Fairhaven
" Edward (Martha) overseer Whitman Mill h 58 Arlington
" Eli (Lilly) fixer h 244 Whitman
" Eli (Emma) weaver h 16 McGurk
" Fred (Emma) clk 590 Acushnet av bds 219 Shaw
" Gustavus H (Mary) prntr h 104 Hemlock
" Hannah wid Thomas h 286 Bowditch
" Hubert A comp Mercury bds 78 Linden
" James (Jeanette) decorator h 60 Willis
" John (Betsey) overseer h 1228 Pleasant
" Lily B clk Butler Mill bds 1228 Pleasant
" Mary E bds 40 Russell
" Peter F textile insp Whitman Mills bds 63 Briggs
" Rose wid Edward laundry h 410 Kempton
" Rothwell (Ada) watchmn h 78 Linden
" Ruth E clk 185 Union bds 40 Russell
" Sophia E opr bds 63 Briggs
" Thomas (Elizabeth) spinner and gro 944 Brock av h do
" Thomas (Margaret) h 16 McGurk
" Thomas scrubber h 326 Coffin av
" Thomas (Rlice) trackmn U St Ry Co h 160 Church
" Verena bkpr 92 Allen b 63 Briggs
" Verena wid Peter h 63 Briggs
" Victor O B (Bertha) designer h at Fairhaven
" Walter K (Eliza A) sales h 1255 Plainville rd
" Wm (Annie) clk 590 Acushnet av h 219 Shaw
" Wm A clk bds 944 Brock av

Briggs & Beckman AWNINGS
15-35 Commercial St. Tel. Bell 5010 HAMMOCKS TENTS

FREDERICK A. BROWN Photographer
858 Purchase St. Tel. Bell 2770

Slattery Edward sales bds 355 County
" Margaret weaver bds 355 County
" Patrick (Ellen) gadnr h 38 Cedar
" Timothy T (Margaret) loom fixer h 355 County
Slavens Frank (Grace) mach h 319 Cottage
Sleger Boleslaw (Mary A) opr h 12 Tallman
Sleight Edward W (Ina Irene) ins agt 688 Pleasant h 150 Sycamore
" John H (Roseanna) watchmn h 11 Maitland
" Lucille cashr 157 Union bds 425 Pleasant
Slight Ernest ice cream mkr bds 275 Tinkham
" Ludger (Elise) opr h 12 Rodney
" Mary Mrs drsmkr h 275 Tinkham
" Olivine opr bds 275 Tinkham
" Wm (Caroline) opr h 872 S Water
" Wm (Mary) woodwrkr 272 S Water h 275 Tinkham
Sliva Joseph (Sophia) opr h 11 Viall
" Josephine opr bds 7 Hampton
" Mary h 7 Hampton
Sloane Ann wid Arthur h 12 McMurray ter
" John T (Marie A) variety 433 N Front h do
" Michael eng h 12 McMurray ter
Slobins Abraham (Boston Upholstering Co) 1843 Purchase h 1087 County
" Isadore (Gertrude R) (Boston Upholstering Co) 1843 Purchase h 94 Clark
Slocum Addie T wid Philip H bds 274 Mill
" Annie E wid Giles P h 96 Bedford
" Charles R (Sarah H)) sale clk 27 N Water h 24 Homer
" Clarence H (Mary) carp h 955 Rockdale av
" Edward M (Eleanor T) draftsman City Engineer's office 302 Municipal bldg h 18 Sherman
" Eliza A bds 207 Chancery
" Elizabeth S wid Charles bds 44 North
" Howard A woodwrkr bds 855 Rockdale av

Slocum
" John O clk U St Ry Co h 523 Cottage
" Joseph R (Clara A W) h 584 County
" Lester A carp bds 57 Campbell
" Lois student bds 18 Sherman
" Maria wid Stephen P h 57 Campbell
" Marie A waiter 110 William bds 37 Mechanics la
" Mary E sten Fish Island bds at Fairhaven
" Nannie Mrs wid Holden h 68 Hussey
" Olive K Mrs h 96 N Second
" Philip H super N B Vocational sch h 274 Mill
" Samuel (Rachel) steamftr 55 Water h 4 Bonney
" Walter F (Ethel L) sales Gulf Refining Co h 9 Arch
" Wm opr bds 300 Acushnet av
" Wm L jr sales Leonard cor S Water b 207 Chancery

SLOCUM & KILBURN (Alphonso H Smith) Mill and Electrical Supplies 23-27 N Water Tels Bell 5100 5101 Automatic 1162 See right bottom lines and page 50

Slocomb Parker F dentist 52 Rivet h County
Slom Charles (Fanny) sales 903 S Water h 62 Wash
" Wm (Rose) clothing 861 S Water h 80 Fair
Sloper Albert (Carolina I) supt Pierce Bros Ltd h 92 State
Slosson Henry C (Clara J) h 151 Hillman
Slovak Anthony (Sophia) opr 124 Cedar Grove
" John (Mary) opr h 124 Cedar Grove
Smail Ali opr h 80 Earle
Smalec Jan (Helen) tailor 149 N Front h 164 Cedar Grove
Small Edna R wid Hezekiah h 160 Elm
" Florence G opr bds 613 First
" Grace W bds 82 Campbell
" Stephen P (Mary E)) plmbr h 613 First

PELEG H. SHERMAN 505 COUNTY ST.
FUNERAL DIRECTOR AND EMBALMER
OFFICE PHONES Bell 690-W Auto. 1305
RESIDENCE PHONES Bell 690-R. Auto. 1306

Squire S. Davis Co.
Tel. Bell 874 253 UNION STREET
DISTRIBUTORS OF Franklin MOTOR CARS

Small
" Susan J clk 217 Municipal bldg h 123 Hillman
" Wm A bds 613 First
" Wm J (Florida) mgr 940 Purchase h 341 W Maxfield
Smalla Gotlieb baker h 88 Tallman
Smalley Alice clk 131 Smith bds 353 Wood
" Ann wid h 48 Woodlawn av
" Arthur (Mary) wvr h 702 Brock av
" Charles (Martha A) (Charles Smalley & Son) 131 Smith h 353 Wood
" Charles & Son (Charles and Harry Smalley) bakers 131 Smith
" Harry (Ada) tmstr h 7 Viall
" Harry (Charles Smalley & Son) 131 Smith bds 153 Wood
" Henry (Annie) twister h 106 Norman
" Herbert E (Emma) tmstr 180 N Second h 62 Myrtle
" James clk 141 Union bds 1202 Phillips rd
" James opr bds 61 Myrtle
" John weaver h 61 Myrtle
" Joseph (Emma) glasswkr h 16 Wing
SMALLEY LUTHER J (Clara) (Smalley & Beswick Transportation Co) 575 Acushnet av bds 61 Myrtle
" Mary opr bds 69 S Sixth
" Mollie opr bds 48 Woodlawn av
" Samuel (Ada) sales 45 Union h 8 Tilton
" Wm (Susana) h 733 Brock av
" Wm B C (Edith) baker h 15 Felton
" Wm R (Jane) h 61 Salisbury
SMALLEY & BESWICK TRANSPORTATION CO (Luther J Smalley, Thomas Beswick) Express and Trucking 575 Acushnet av Tel Bell 1734 See page 75
Smart Russell M mech 1386 Purchase bds 414 Park
" Wm F (Cassie) wire chief 688 Pleasant h 51 Newton
Smead Etta M Abbott Mrs tchr Middle st sch h 12 Buttonwood

Smead
" J Henry (Etta M A) h 12 Buttonwood
Smedstad Benjamin (Adelle) carp h 82 Ruth
Smegal Frank opr bds 55 Morton ct
Smegelm Francis opr bds 669 First
Smethurst Charles A lab bds 152 Fair
" Earl opr bds 150 Fair
" Ethel opr bds 26 Viall
" Fred (Mary) elec h 15 Warren
" George opr h 152 Fair
" George F (Nancy M) sales 736 Pleasant rm 3 h at S Dartmouth
" Harry (Lucretia) gardener h 150 Fair
" Jane weaver bds 646 Summer
" John T, U S N bds 26 Viall
" Mary H Mrs h 285 Bowditch
" Samuel (Maria) mule spinner h 26 Viall
" Wilfred H (Martha) fixer h 287 Bowditch
" Wm (Alice) spinner h 34 Dunbar
Smietana Walter (Victoria) opr h 58 Mott
Smigel Kostanty bds 10 Hazard ct
Smiley Frederick G (Jerusha) third hd h 573 Cottage
Smith Abbott M (Catherine A) sales 108 Union h 122 Clinton
" Abbott P (Sarah M) real est 791 Purchase rm 2 h 95 Hawthorn
" Abraham auto radiators 1321 Purchase bds 38 Green
" Abraham H h 22 Junior
" Albert (Lillian) lab bds Brownell av
" Albert (Edith) opr h 58 Summer
" Albert opr bds 130 Church
" Alfred (Frances) lab h 344 Kempton
" Alfred h 151 Frederick
" Alexander T (Lois S) sales 1 Union h 31 Rotch
" Alfred E (Hannah M) h 27 Chestnut
" Allen mach bds 1520 Purchase
" Aloysius weaver h 155 Frederick
SMITH ALPHONSO H (Laura) (Slocum & Kilburn) 123-27 N Water h 64 Arnold

Lunds Corner Auto Supply Store PIERCE BICYCLES
BICYCLE SUPPLIES AND REPAIR
2147 Acushnet Ave. Tel. Connection

AKIN-DENISON CO. PAINTERS AND DECORATORS

SPOONER
836 PURCHASE STREET
MUSIC DEALER
PIANOS AND PLAYERS
PHONOGRAPHS AND RECORDS

Mr. & Mrs. Frank E. Francis Undertakers and Registered Embalmers
MOTOR AND HORSE DRAWN SERVICE
DAY AND NIGHT CALLS ANSWERED
Tels. Bell 5424 and Bell 2996M.
100 BONNEY

Smith
" Alvin J (Emma H) watchmn 605 E French av h 71 Hillman
" Andrew C student bds 149 Summer
" Andrew H (Sophia) overseer Nonquit Spinning Co h 149 Summer
" Andrew H (Alice) weaver h 1730 Purchase
" Andrew J (Adeline) h 91 Willis
" Ann Jane Mrs h 130 Church
" Anna B h 70 Forest
" Anna L clk Registry of Deeds bds 517 Cottage
" Anna L wid Thomas bds 151 Fair
" Anthony A clk 600 Cottage bds 613 Summer
" Arthur (Clara M) auto mech h 123 Sagamore
" Arthur A (Julia) opr h 613 Summer
" Arthur C (Josephine) elect and locksmith 668 Pleasant h 184 Palmer
" Arthur C Co (Eugene B Sheerin and William A O'Brien) elect supplies 27 William
" Arthur G prntr 93 N Second bds at Mattapoisett
SMITH AUGUSTUS (Lillian) (Smith & Mulberry) Plumber 1236 Purchase h 44 Sycamore
" Barbara opr bds 113 Tallman
" Benjamin (Mary G) variety 57 Prospect h do
" Bernard P h 24 Chancery
" Bertha E bds 83 Willis
" Bessie J h 89 Bedford
" Bradford jr clk 61 Williams bds 83 Willis
SMITH BROS INC Joseph T Smith Pres, James F Smith treas Ice Manufacturers and Brewers 425 Coggeshall Tels Bell 919 Auto 2115
" Burton (Sarah) eyelet mkr h 51 Mill rd
" Burton drill wrkr bds 67 Larch
" Carleton W clk 203 Acushnet av bds do
" Carlton W asst fore 214 S Water h 441 Pleasant
" Charles (Mary S) opr h 811 First

Smith
" Charles E W opr h 137 Locust
" Charles F (Isabelle) polic insp h 174 Summer
" Charles H (Lydia) clk 28 Union h 206 Brownell
" Charles H (Martha) hardware 320 Rivet h 314 do
" Charles H (Alice L) lab bds 160 Durfee
" Charles H (K Edna) shoewkr h 241 Hillman
" Charles L steamftr b 729 Allen
" Charles N (Florence) fore T N B Copper Co h 241 Court
" Charles N died Jan 9, 1920
" Charles R (Cornelia D) lab h 729 Allen
" Charles S G chauf bds 188 Chancery
" Charles T (Julia A) treas 224 Court h 202 Orchard
SMITH CHARLES T CO INC Carbonated Beverages 224 Court office 475-477 Union
" Charles W (Bertha) draftsman 50 Union h 55 Lake
" Charlotte speeder tendr bds 436 Sawyer
" Christianna I student bds 100 Chestnut
" Chester W clk 874 Purchase h at North Dartmouth
" Clara B sewer bds 71 Hillman
" Clara M tchr Abraham Lincoln sch bds 123 Sycamore
" Clara T bkpr 24 Market rm 14 bds 517 Cottage
" Clarence J oiler bds 119 Parker
" Clarinda A nurse h 344 Morgan
" Claude C (Caroline) mgr 54 Mill rd h 2421 Acushnet av
" Daniel (Bridget) eng 214 S Water h 303 Sawyer
" Daniel H (Mary) weigher ft Hillman h 218 Summer
" Daniel H (Sarah G) fore h 6 Eighth
" David opr h 137 Cedar Grove
" David A French polisher h 143 Willis
" Dawson (Bertha) boilermkr h 119 Acushnet av

John J. Duggan
SLATE AND GRAVEL ROOFING
90 BEETLE, NEW BEDFORD
Bell 5188—Auto 2822.
The Roofs That Never Wear Out

D. L. Hathaway & Son Builders
27 CENTRE STREET. Tel. Bell 1511

Smith
" Ebenezer (Gertrude) insp h 198 Nash rd
" Edgar L (Ruth B) mach 25 Elm h at Fairhaven
" Edgar W (Ella F) asst baggage-master N Y N H & H bds 373 Maxfield
" Edith drsmkr bds 45 Emerson
" Edith tel opr 57 N Second bds 64 Division
" Edith M opr bds 264 Weld
" Edmund (Lavina) spinner h 192 Belleville rd
" Edmund (Lucy) weaver h 84 Swift
" Edmund B bds 319 Union
" Edward B (Sarah J) h 213 Orchard
" Edward F clk 100 William bds 188 Chancery
" Edward F lab bds 242 Ash
" Edward L chauf bds 62 Peckham
" Edward M (Adeline) sales Greene & Wood Pine cor Cross h 107 South
" Edward T (Clara) city hostler h 242 Ash
" Elias G (Ida M) h 188 Chancery
" Elias G jr (Alice G) drillmkr h 124 Maxfield
" Eliza wid Allen bds 206 Brownell
" Elizabeth h 178 Cedar
" Elizabeth wid Charles W h 480 Kempton
" Elizabeth C h 178 Cedar
" Elizabeth P Mrs drsmkr h 57 N Sixth
" Ella M wid Emerson bds 38 Pearl
" Ellen Mrs h 6 Stapleton
" Ellen wid Urban h 229 Acushnet av
" Ellen wid Wm J h 80 Morgan
" Ellen M h 89 Bedford
" Elsie opr bds 90 Hathaway
" Emma bds 188 Myrtle
" Emma wid John K h 344 Davis
" Ernest M (May F) mtrmn U St Ry Co h 1653 Purchase
" Ethel M bds 12 Dartmouth
" Ethel M clearer bds 188 Chancery
" Eugene J opr bds 119 Rivet
" Eugenia waitress bds 54 First
" Everett drillmkr bds 34 Dunbar
" Everett L (Dora) chauf h 8 Seneca

Smith
" Francis J twister bds 93 Belleville rd
" Francis N G (Bessie) district plant chief 688 Pleasant h 75 Campbell
" Frank (Ellen) clk h 76 Delano
" Frank (Susie) sales 806 Purchase h 119 Parker
" Frank chauf 95 Front h 76 Delano
" Frank C (Alice) fore 33 N Water h at S Dartmouth
" Frank C opr bds 23 North
" Frank E (Gertrude) molder h 9 Bedford
" Frank H opr P Corp h 545 Pleasant
" Franklin W variety 203 Acushnet av h do
" Fred bds 198 Nash rd
" Frederick G (Josephine) eng 474 Acushnet av h 366 Park
" George (Viola) h 48 Parker
" George (Mary) weaver h 203 Weld
" George A (Adeline) overseer h 106 S Seventh
" George C drill wkr bds 264 Weld
" George H bkpr Quissett Mill bds 184 Wash
" George H (Mary) drill wkr h 15 Borden
" George H h 83 Walden
" George K h 90 Austin
" George T (Daisy B) janitor 693 Purchase h 152 Cedar
" George W (Catherine) insp U St Ry Co h 76 Mt Pleasant
" George W (Lillian) mach h 43 Central av
" Gladys A sten 222 Union rm 203 bds 206 Brownell
" Gladys S bkpr Passaic Mills bds 86 W Trinity
" Gordon C (Mary A) baker h 264 Weld
" Grace D nurse bds 27 Chestnut
" Grace J maid 372 County
" G Robert comp 40 N Second bds at Fairhaven
" Hannah A h 89 Bedford
" Hannah S wid Frank h 82 Thomas
" Harriet wid James bds 229 Bowditch

Brown & Poole ARCHITECTS AND APPRAISERS
Chapman Bldg. 688 PLEASANT ST. Tel. Bell 3415.

WORDELL & McGUIRE CO.
CLOTHING AND FURNISHINGS FOR DAD AND HIS LAD
778 PURCHASE STREET At The Sign of the Street Clock.

Smith
" Harriet h 826 County
" Harry clk Pierce Bros Ltd bds 570 Kempton
" Hartley (Edith) clk 191 Union h 214 Central
" Helen E wid Henry W h 27 Seventh
" Helen F weaver bds 78 Thomas
" Henry (Emma) driver h 541 Acushnet av
" Henry elect 693 Purchase h at Acushnet
" Henry (Alice) janitor h 380 N Front
" Henry H (Elizabeth) h 184 Wash
" Henry M (Jennie) cook h 232 Park
" Henry W clk P O bds 12 Dartmouth
" Herbert (Annie) clk 1025 S Water h 10 Clay
" Herbert (Mary) overseer Hathaway Mfg Co h 111 David
" Herbert (Emily) opr h 164 David
" Herbert tel installer b 353 Hillman
" Hilton student bds 74 Hillman
" Hiram (Mary) carrier P O h 570 Kempton
" Howard (Mary) spinner h 203 Weld
" Howard U mgr 832 William h at Fairhaven
" Ida bds 137 Cedar Grove
" Ida M Mrs h 507 Hillman
" Ida T Mrs clk First Nat Bank bds 84 Walden
" Ira Allen B h 163 Cottage
" Irene maid 81 Walnut
" James garage bds 197 Middle
" James (Roseanna) opr h 108 Swift
" James (Kathryn) metal spinner h 207 Grinnell
" James (Isabel) sexton Holy Name ch h 772 County
" James (Mary) opr h 63 Howard
" James F antiques 90 Pleasant h 106 Oak
" James F (Delia) treas 425 Coggeshall h 196 Hawthorn
" James T watchman bds 1089 Acushnet av
" Jane E overseer Bristol Mfg Co bds 86 W Trinity
" Jane P Mrs h 86 W Trinity

Smith
" Jennie h 80 Morgan
" Jessie opr bds 46 Princeton
" John (Mary) mach h 87 Branscomb
" John opr bds 411 Rivet
" John (Julia) wvr 2 276 Coggeshall
" John bowling alley 1493 Acushnet av bds 67 Coffin av
" John A (Julia E) city lab h 86 Bay
" John C (Louise) sales 477 Union h at Fairhaven
" John H (Florence) second hd h 231 Myrtle
" John H (Almira) clk 47 N Second h 35 Emerson
" John J (Bertha M) fore h 133 Ruth
" John P (Anna) lab h 62 Peckham
" John P Jr (Emma) police h 1581 Purchase
" John R (Helen) fore P O h 42 Pierce
" John S tack wkr bds 44 Chestnut
" Joseph U S N bds 84 Switt
" Joseph A (Laura) sales 477 Union h at Fairhaven
" Joseph B h 143 State
" Joseph H Le B asst mgr 592 Pleasant bds 319 Union
" Joseph T pres 425 Coggeshall h 717 County
" Joseph V (Esther) h 126 David
" Joseph W (Albina) opr h 119 Rivet
" Josephine C wid Henry h 367 Kempton
" Julia cook bds 159 Cottage
" Julia Mrs h 273 Elm
" Julia M Mrs rest 83½ William h at Fairhaven
" Julius T (Annette) gardener h r 729 Allen
" J Herbert (Beulah L) loan clk First Nat Bank h 209 Maple
" Katherine Mrs clk 790 Purchase h 207 Grinnell
" Katharine W bds 31 Rotch
" Kenneth A (Rose) waiter 437 Union
" Leonora A nurse h 208 Tremont
" Letitia wid Thomas A h 130 Blackmer
" Lottie opr h 364 Kempton
" Louis (Catherine) fixer h 520 Coggeshall
" Louisa Mrs died Jan 10 1921

DUPUIS PIANO CO.

PAINT and HARDWARE

Bell Phone 4233.
NORRIS
738 PLEASANT ST.
Opp. New Hotel.

Smith
" Louise M nurse Wamsutta Mills bds 66 Spring
" Lucius D (Mae E) bkpr Kilburn Mill h 130 Summer
" Lucretia N tchr High sch bds 500 Cottage
" Lydia A wid Shubel D h 81 Mill
" Mabel opr bds r 729 Allen
" Mabel Mrs sorter 270 Acushnet av h 307 Mill
" Madeline F clk Mercury bds 72 North
" Margaret opr h 1406 Pleasant
" Margaret bds r 729 Allen
" Margaret V mlnr 999 S Water bds 67 Larch
" Maria dom bds 122 Hawthorn
" Mary clk Holmes Mfg Co bds 119 Parker
" Mary wid John bds 87 Patomska
" Mary A speeder tndr bds 494 Coggeshall
" Mary A drmkr 45 Emerson h do
" Mary A Mrs h 494 Coggeshall
" Mary A wid Edward bds 45 Emerson
" Mary A wid Joseph B h 187 Deane
" Mary A wid Wm h 54 Holly
" Mary A wid Wm bds 25 William
" Mary C h 517 Cottage
" Mary E mlnr 197 Cottage h do
" Mary E wid Bradford h 83 Willis
" Mary E wid Henry bds 138 Hillman
" Mary J insp bds 717 County
" Mary L mus tchr 79 North h do
" Matilda wid Mitchell bds 153 Highland
" Maynard bds 6 Eighth
" Michael (Elizabeth) loomfixer h 168 Hathaway
" Michael T (Delia) fishermn h 92 Robeson
" Mitchell carp bds 153 Highland
SMITH NAT C (Alice A) Architect Tel Bell 2600 10 N Sixth h 1 Howland ct Tel Bell 159-W
" Nathalie student bds Howland ter
" Nellie opr h 1406 Pleasant
" Octave Mrs h 361 N Front
" Olive weaver bds 163 Butler
" Patrick jr carp bds 1921 Purchase
" Percival C opr h 367 Kempton

Smith
" Phebe A died Jan 15, 1920
" Philip (Mary) twister tndr h 63 Adams
" Prince G (Mary E) chauf h 180 Emerson
" Ralph C (Minnie) pntr h 102 Tremont
" Rhodes (Margaret) second hd h 166 Bullock
" Richard fixer h 90 Hathaway
" Richard (Margaret E) clk 9 William h 682 Brock av
" Robert stmftr bds 153 Highland
" Robert A carp h 729 Allen
" Robert W (Elizabeth) driver h 231 N Second
" Ronald C sales bds 48 Parker
" Rosanna waitress 144 Hawthorn
" Rose lndrs 270 Acushnet av bds 45 Emerson
" Rose opr bds 137 Cedar Grove
" Sam (Rebecca) drillwkr h 22 Borden
" Samuel (Mary C) janitor h 137 Locust
" Samuel opr bds 137 Cedar Grove
" Samuel A (Marie E) real est h 193 Shawmut av
" Sarah nurse bds 14 S Sixth
" Sarah bds 37 McGurk
" Sarah J nurse Bd of Health bds r 729 Allen
" Sarah L h 31 Madison
" Sidney F (Edna) overseer h at Fairhaven
" Sidney G (Clara) clk 2 S Water h 305 Mill
" Sidney H glass ctr bds 15 Hemlock
" Thomas (Elizabeth) lab h 55 Hemlock
" Thomas (Bertha) mule spinner h 58 Central
" Thomas (Alice) warp twister h 570 Summer
" Thomas E yardmn h 93 Belleville rd
" Thomas G auto rpr 177 Ash h 426 Union
" Timothy P lab bds 980 County
" Victor W (Gladys E) real est 619 County h do

The Royal Sheet Metal Co. :: Expert Radiator Repairing
309 Acushnet Avenue, Tel. Bell 911 and Automobile Sheet Metal Work
Sheet Metal Work and Roofing of Every Description
All work called for and Delivered

Slocum & Kilburn Mill Supplies
23-27 N. Water St. Tels. Bell 5100-5101 Automatic 1162 Electrical Supplies

G. H. T. Brown & Co. ELECTRICAL CONTRACTORS
ELECTRIC APPLIANCES
FIXTURES & SUPPLIES
OPP. NEW HOTEL Tel. Bell 509.

TAIT BROS. VENETIAN ICE CREAM
ORDER DRY PACKED FOR PARTIES AND SOCIALS
103 FRONT STREET
Both Phones

Smith
" Viola drill insp bds 48 Parker
" Violet E needle setter bds 80 Morgan
" Walter A (Mary E) tmstr h 128 Purchase
" Walter F (Marjorie A) gardener h 165 Shawmut av
" Walter K (Maud) bkpr Whitman Mills h 18 Plymouth
" Walter O film opr 1878 Purchase bds 12 Dartmouth
" Willard N (Elizabeth) fore cor North and Water h 436 Sawyer
" Wm (Nellie) boilermkr h 33 Fruit
" Wm (Emily) fitter h 87 Potomska
" Wm overseer Orchard bey Rivet h 44 Briggs
" Wm rector St Joseph's R C Church h 39 Ingraham
" Wm (Mabel) shoe wkr h 149 Highland
" Wm (Margaret) weaver h 86 Church
" Wm (Maud) weaver h 10 Warren
" Wm twister h 34 Stapleton
" Wm (Mary) overseer h 44 Briggs
" Wm (Christianna) spinning instr N B T sch h 100 Chestnut
" Wm A chief clk Pier 9 ft School h at Nantucket
" Wm A L (Eliza J) cafe 918 Purchase h 49 Ryan
" Wm Borden (Nettie A) glass ctr h 87 James
" Wm B (Elizabeth R) lawyer 1 Masonic bldg h 12 Dartmouth
" Wm B Jr civ eng 693 Purchase bds 12 Dartmouth
" Wm C H (Susan B) carrier P O h 27 Robeson
" Wm C H mach bds 344 Morgan
" Wm H fore st dept h 310 Park
" Wm H driver 426 Kempton bds 188 Chancery
" Wm J (Alice) mach opr h 118 Whitman
" Wm J (Mary E) asst supt h 164 Ash
" Wm Prinn (Lora V) gro 386 Kempton h 51 Jenny Lind
" Wm T student bds 31 Rotch

Smith
" Willis gardener bds r 729 Allen
" Wilson sales 107 N Second h 187 Deane
" Winchester R (Annie B) fore 123 Frnt h r 729 Allen
SMITH & MULBERRY (Augustus Smith and Harry Mulberry) Plumbing and Heating 1236 Purchase Tel Bell 2985 Emergency Tels Bell 863-5 and 3033-3 See page 80
" see Schmidt and Smythe
Smitheson Henry (Esther) opr h 136 Nye
" Leonard shipbuilder bds 45 Vine
" Mary A shoewkr bds 45 Vine
" Tom (Elizabeth) cond U St Ry Co h 45 Vine
" Tom Jr bds 45 Vine
Smithkoscki John opr h 14 Washburn
Smithson Robert (Sarah E) opr h 35 Emma
Smoij Michael (Kate) lab h Hammond
Smola John (Mary) opr h 126 Cedar Grove
" Julian (Tekla) opr h 58 Kenyon
Smolen Paul (Kate) opr h 9 Fulton ct
Smyth Hugh J Rev died Feb 4 1921
Smythe Fred R (Relen) overseer Nashawena Mill h 68 Willis
Smythurst Ethel warper 605 E French av bds 26 Viall
Smyka Frederick fruit 1582 Acushnet av h do
Snailham Florence N bkpr 508 Pleasant bds 53 Rounds
" Walter W (Elizabeth) carrier P O h 53 Rounds
Snape Bessie bds 344 Cedar Grove
" Margaret bkpr h 344 Cedar Grove
Snedden George (Mary) supt Grinnell Mfg Corp h 759 County
" George A sales 62 N Water bds 759 County
Snell Anna W wid Walter cashr 508 Pleasant rm 205 h 237 Mt Pleasant
" Annie Mrs laund 270 Acushnet av bds 7 Shawmut av
" Clifford H (Rosanna) second hd h 527 Summer

"Exide" BATTERY SERVICE
Giant Storage Battery Co. 498 County St., New Bedford
Telephone 4180

Steiger Dudgeon Co. NEW BEDFORD, MASS. Telephone 82
The Quality-First-Store

SNELL ERNEST L Druggist 849 Kempton h 367 Reed
" Frank H (Ellen D) carp h 208 James
" Frederick A (Bertha S P) carp h 160 Mill
" George A Jr (Edith) cond U St Ry Co h 10 Collins
" Hannah E H wid Albert F h 110 High
" John S bds 44 Chestnut
" Julia A wid Moses L bds 367 Reed
" Wm G (Achsah) h 101 Mt Pleasant
" Wm L (Etta) ins agt 688 Pleasant h 17 Lincoln

SNELL & SIMPSON BISCUIT CO Cracker Bakers Edward H Whitman Gen Mgr 58 Adams Tell Bell 2082

Snider Michael (Josephine) opr h 1030 r Acushnet av
Snow Agatha bds 6 Irving
" Agnes bds 120 Hawthorn
" Alban C (Susan G) h 610 County
" Alec trackmn U St Ry Co h at Fall River
" Alice T bds 120 Hawthorn
" Alice T wid Loum h 120 Hawthorn
" Arthur (Sarah) shipping h 274 Arnold
" Carrie Mrs bds 31 Penny Lind
" Charles H (Sara) clk 163 Pleasant h 512 Kempton
" Charles H bds 179 William
" Daisy A wid Frederick L bds 287 Kempton
" Edith sten 555 Pleasant bds 6 Irving
" Edward T (Emma) pntr h 394 Summer
" Elizabeth M died Jan 13 1920
" Emma drsmkr 394 Summer h do
" George (Emma) opr h 27 Bullard
" Henry K (Winifred) mgr 350 S Second h 52 Maple
" Isabel M h 90 Atlantic
" Jennie bds 120 Hawthorn
" Marie Mrs waitress h 57 S Second
" Mary W tchr H A Kempton sch bds 28 James
" May A sten bds 274 Arnold
" Olive H wid Andrew h 81 Bedford
Snow
" Oliver E clk 706 Purchase h at Fairhaven
" Rhoda A chiropodist 150 Elm h do
" Russell (Belle) hlpr 41 Front h 27 Highland
" Sarah Hunt wid Robert h 6 Irving
" Wm H (Annie W) mgr 693 Purchase h 56 S Sixth
" Wm J (Annie) clk 324 Acushnet av h 92 Carroll
Snowcroft Maude wid James h 95 Emma
Snowden James opr h 243 State
Snyder Anthony J insp bds 22 Ryan
" Charles E mach bds 67 Foster
" Charles M (Johanna) clk 1946 Purchase h 46 Richmond
" Clinton B clk 1946 Purchase bds 46 Richmond
" Elmer H auto rpr bds 46 Richmond
" Ethel E Mrs hkpr 1283 Purchase
" Henrietta H h 223 Maxfield
" Peter M (Grace M) fore 170 Pleasant h 22 Ryan
" Samuel (Fanny) tailor 317 Acushnet av h 334 Pleasant
" see Schneider
Soares Anna hkpr h 133 Fair
" Anna Mrs bds 19 Holly
" Antone copper wkr bds 1822½ Purchase
" Antone (Mary C) op h 116 Pleasant
" Antone (Mary) opr h 105 Potomska
" Antone (Perpetua L) opr h 132 S Second
" Antone opr bds 55 Crapo
" Antone opr h 9 Madison
" Antone (Stella) opr h 20 Nye
" Antone (Maria) carder h 124 Collette
" Antone Jason (Rose) lab h 141 Field
" Antone Souza (Mary) opr h 71 Sagamore
" August barber 95 Union bds 27 Bethel
" August (Lizzie) opr h 33 Fruit
" Bella opr bds 20 Nye
" Carlos opr h 16 Howland
" Charles S (Josephine K) chauf h 424 Park
" Ernest E (Emily) opr h 12 Beetle

AUTO WASHING? TAXI? Call 107
RELIABLE AUTO WASHING & TAXI CO. 19-23 Mechanics Lane

WASHBURN Dependable Textile Specialties
WOODWORKING
"PERFECTION" SHELL ROLLS | "KORE-LOKT" PIN BOARDS | "WASHBURN" WOOD TOP ROLLS
224-228 NO. WATER ST. Bell 202.
WASHBURN STORE SERVICE
Store Planning Fixture and Show-Case Builders

Soares
" Eugenio (Aldina) opr h 125 Collette
" Evelyn opr bds 84 Whitman
" Francisco opr bds 125 Belleville av
" Francisco opr h 631 S Water
" Frank (Antonia) lab h 32 Viall
" Frank (Jennie) opr h 458 S Water
" Frank (Mary) opr h 55 Potomska
" Frank (Lena) iceman h 806 Rockdale av
" Frank opr bds 808 First
" Jacintho (Louisa) opr h 48 Crapo
" James L sub clk P O h 77 Liberty
" Joao opr bds 104 Collette
" Joao opr bds 124 Collette
" Joao N opr bds 483 Belleville av
" Joe (Julia) opr h 110 Middle
" John (Isabel) driver h 77 Liberty
" John lab bds 27 Cannon
" John mariner bds 88 Union
" John (Antonia) opr h 27 Cannon
" John (Mary) opr h 38 Nelson
" John F (Mary) opr h 68 Nash rd
" John M billiards 266 Acushnet av h do
" John M (Theresa) drill wkr h 154 Aquidneck
" John S (Bertha) mach h 381 Coggeshall
" Jose A opr bds 483 Belleville av
" Jose Silvia (Annie) opr h 14 Edison
" Joseph (Mary) carp h 84 Whitman
" Joseph lab h 93 Grinnell
" Joseph lab h 218 Acushnet av
" Joseph (Jennie) opr bds 19 Holly
" Joseph (Amelia) opr h 198 Dartmouth
" Joseph (Rose) opr h 91 Rockdale av
" Joseph opr h 88 Union
" Joseph B (Mary L) h 23 Spooner
" Joseph J (Mary I) floormn U St Ry Co h at Fairhaven
" Julio (Julia) opr h 260 So Front
" Julio (Mary) opr h r 32 Acushnet av
" Lillian bds 154 Aquidneck
" Manuel contermn 849 Purchase bds 381 Coggeshall
" Manuel hlpr 605 E French av h 78 N Second
" Manuel (Rose) lab h 276 So Front

Soares
" Manuel (Anna) opr h 192 Dartmouth
" Manuel (Emily) opr h 58 Sherman
" Manuel (Maria) opr h 154 S Second
" Manuel (Sophia) opr h 436 Orchard
" Manuel (Mary) fish 95 Rockdale av h 91 do
" Manuel (Julia) opr h 59 Lombard
" Manuel (Marianna) opr h 224 Hemlock
" Manuel (Mary) lab 214 S Water h 126 Pleasant
" Manuel (Mary F) opr h 56 Clark
" Manuel (Lucy) second hd h 60 Hall
" Manuel P (Margaret S) firemn h 435 S Front
" Manuel S (Joaquin) opr h 381 Coggeshall
" Manuel S Jr watr bds 381 Coggeshall
" Mary opr bds 260 S Front
" Mary opr bds 20 Nye
" Mary Mrs opr h 19 Holly
" Mary Mrs weaver h 55 Independent
" Mary S clk 1563 Acushnet av bds 14 Edison
" Michael opr bds 8 Cannon
" Peter (Laura) mariner h 515 S Water
" Peter B eng 270 Acushnet av h 144 do
" Rita wid Bernard h 93 Grinnell
" Rose drsmkr 101 Spring bds 351 County
" Seraphin (Maria) opr h 83 Davis
" Sylvester opr bds 116 Pleasant
" Wm P opr h 27 Cannon
Soars Alma maid bds 69 Russell
" Jennie Mrs opr bds 19 Holly
Soboieski Julian (Nettie) opr 20 Vernon
Socialist Labor Hall 1857 Purchase
Soddy Wm (Gertrude) opr h 59 r Howard
Soderboom Gustav O (Anna) decorator h 158 Court
Soforenco Herbert L chauf bds 201 Myrtle
" Ida opr bds 201 Myrtle
" Jacob (Rebecca) tailor 1089 Acushnet av h 201 Myrtle

M. F. Rezendes, Jr. PAINTING and DECORATING CONTRACTOR
381 COGGESHALL Tel. Bell 4830, h do
Also Prop Crescent Bowling Alleys 947 Acushnet av.

GENERAL CONTRACTORS
GENERAL ENGINEERING & CONSTRUCTION CO.
S. A. S. ZIROLI, Engineer
Bell Phone 180.
Office Five Cent Savings Bank Bldg.
New Bedford, Mass.

Soforenko Benjamin (Ida) (Benjamin Soforenko Co) r 1265 Pleasant
" Benjamin Co (Benjamin Soforenko) pntrs r 1265 Pleasant
Sohlgren Amy M hairdresser 105 William rm 31 bds at Fairhaven
Soito Antone (Lebana) opr h 17 Griffin
" Guilherme (Anna) opr h 260 S Second
" Joseph S (Rose C) opr h 76 Howland
Sojka Victor (Natalie) opr h 13 Cotler
Sokal Walter (Agnes) weaver h 60 Washburn
Sokoll Junius P (Margaret E) (Bake-Rite Shoppe) h at Fall River
Sokolowski Joseph (Catherine) opr h 68 Washburn
Sokowski Peter (Stanislava) opr h 170 N Front
Solano (Viola) wid Antone h 15 Matthew
SOLDIERS' RELIEF AND STATE AID AGENT Thomas J Gifford agent 210 Municipal Bldg
Solik John (Antone) weaver h 193 N Front
Solinoda Stanislaw (Mary) opr bds 8 Tallman
Sollaway Abraham (Eva) shoemkr 1058 County h 1082 do
" Annie clk bds 1082 County
" Harry cond bds 1082 County
Solomakos George (Solomakos & Crokes) h 515 N Front
Solomakos & Crokes (George Solomakos and Charles Crokes) fruit 1709 Acushnet av
Solomon James T (Marjorie) opr h 265 Middle
Soloska George opr bds 346 N Front
" John opr h 346 N Front
Soly Hector (Lillian A) undertaker bds 102 Mt Pleasant
" Lillian A Mrs clk City Clerk's office 18 Municipal Bldg bds 102 Mt Pleasant
Somares Domingos G (Maria) opr h 101 Collette
Sondy Valentine (Katie) op h 0 Oliver
Sootel Michol fruit 1092 Acushnet av
Sopa Andrew (Nora) weaver h 149 Penniman
Sopchinstki Wladyslaw (Antonina) fisherman h 126 William
Sorel Eliza wid Joseph bds 200 Collette
Sorella Hervey T clk 17 Tarkiln Hill rd bds at Acushnet
Sorenson Emma cook 442 County
SORRELLO & CO Francis S Winsper Agent Cotton Merchants 555 Pleasant Rm 3 Tel Bell 490
Sorto Henry (Mary) opr h 407 First
" Manuel (Mary) lab h 564 S Water
Sorunas Costas (Eugenia) waiter h 154 Cedar Grove
Sostak Carolina opr bds 16 Hicks
Sotero Mary clk bds 1744 Purchase
Sotnik Michael (Lena) opr h 167 N Front
Sottak Julius (Mary) baker h 163 Aquidneck
Soucy Andre (Annie) pntr h 2473 Acushnet av
" Antimedes Mrs hkpr h 1066 Acushnet av
" Arthur third hd b 2473 Acushnet av
" Arthur (Alice) loomfixer h 141 Tallman
" Blanche opr bds 60 Tallman
" Edna opr bds 60 Tallman
" Ella bkpr 49 Hathaway bds 151 Tinkham
" Ellen opr bds 156 Tallman
" Emlie weaver bds 60 Tallman
" Ernest brklyr bds 1671 Acushnet av
" Eugene loomfixer bds 237 Bowditch
" Harvey (Valedore) third hnd h 12 Tallman
" Henry J (Gaudoline) opr h 283 Coffin av
" Joseph (Victoria) spinner h 108 Austin
" Joseph N loomfixer h 300 Coffin av
" Odile dom bds 621 Cottage
" Odilon opr h 286 N Front
" Oliver (Exilda) carp h 60 Tallman
" Theresa opr bds 1302 Purchase
" Wilfred (Annie) doffer h 112 Bates
" Wm U S A bds 60 Tallman
" see Saucier

NEW BEDFORD BOTTLING CO.
NEW BEDFORD, MASS.
Manufacturers and Bottlers of
MINERAL SODA WATERS
Bell 696 — Telephones — Auto. 5597

KINYON'S COMMERCIAL SCHOOL
WILL FURNISH YOU OFFICE HELP FREE
DUFF BLDG., Cor. William and Pleasant Sts., NEW BEDFORD, MASS.

JOHN E. W. HANDFORD 274 Sawyer Street - - New Bedford, Mass.
Tels. Beil 1038 Auto 4666 Dealer in COKE & COAL ALL ORDERS PROMPTLY ATTENDED TO
BERNICE COAL A SPECIALTY

John B. Ricard CONTRACTOR BUILDER
Electric Floor Surfacing
58 MIDDLE ST., Tel. Bell 2776. CABINET MAKER, JOBBING.

Sougney Laurent (Mary) fixer h 172 Deane
Sougnez Eugene W (Clara M) mtrmn U St Ry Co h 518 Coggeshall
" Eva wid John bds 518 Coggeshall
Soulard Arthur (Carennor) baker bds Jarry
" Arthur opr h 1822½ Purchase
Soule Ernest L (Emma) special police h 90 Hillman
" Flora M roll coverer bds 3233 Acushnet av
" Francis L overseer A M Corp h 55 Summer
" Frank (Helen) mach h 44 Wing
" George A driver h 285 Cedar
" Hazel clk 838 Purchase bds 1 Harpers ct
" Herbert L (Estelle B) chauf h 242 Reed
" Herbert V (Doris) florist 249 Bowditch
" Louis W elect bds 3233 Acushnet av
" Mill Rufus A Soule treas cotton gds mfrs ft Sawyer
" Rufus A (Florence) treas Soule Mill h 21 James
" Susan N wid Rufus A h 12 Eighth
" see Sowle
Souliere Alfred (Louise) speeder tndr h 148 Tinkham
Sousa Mary spinner 605 E French av bds 27 Nelson
" Mary waitress bds 1032 S Water
South Baptist Church 745 Brock av
" Christian Church 38 Bonney
" End Day Nursery 1060 Brock av
" End Social Club 44 Rivet
" Primitive Methodist Church Charles H Kershaw pastor County nr Thompson
Southwick Herbert E janitor 795 Purchase bds 92 High
Southworth Albert (Elizabeth A) opr h 8 George
" Albert jr (Annie V) opr h 45 Ellen
" Alice A wid Mark h 22 Jouvett
" Amanda Mrs h 280 Kempton
" Bertha opr 605 E French av h 49 Ashley
" Betsey E opr bds 8 George
" Cyril mach bds 497 Summer
Southworth
" Eli (Margaret) clk 1870 Purchase h 18 Myrtle
" George (Jane A) fixer h 171 Richmond
" Gilbert G (Mary E) conveyancer h 694 Brock av
" May bkpr bds 7 Glover
" Robert (Jane) mule spinner h 190 Eugenia
" Robert mule spinner bds 1921 Purchase
" Samuel overseer Dartmouth h 497 Summer
" Simeon (Eliza) fixer h 370 Bowditch
" Thomas (Helen) opr h 155 Frederick
Souto Antone (Sequindine) weaver bds 102 Newton
" Guilherme (Anna) opr h 260 S Second
" Marcel gro 197 Coggeshall
Souve Victor (Nathalia) opr h 242 Whitman
Souza Adelard opr bds 56 Nelson
" Adeline tndr 605 E French av bds 4 Rogers
" Alberto (Mary) h 56 Winsor
" Alfred (Mary) cooper W F Nye Fish Island
" Alfred (Sarah) opr bds 288 S Second
" Alfred opr bds 41 Nash rd
" Alfred opr bds 82 Eugenia
" Alfred opr 605 E French av h 537 S Water
" Alfred M (Seraphine) pool 162 Acushnet av h 288 S Second
" Alvaro laundrymn 444 Bolton h 190 Rivet
" Americo R opr bds 88 Acushnet av
" Anna clk bds 105 Bonney
" Anna maid 365 Pleasant
" Annibal (Irene) pntr 308 Purchase h 55 Crapo
" Annie bds 4 Anthony
" Annie wid Frank h 28 Sherman
" Annie F laund 111 Myrtle bds 112 Clark
" Annie P opr bds 135 County

Office Phones: Bell 1400; Auto. 2163 Res. Phone: Auto. 2151
FUNERAL DIRECTOR & EMBALMER
PRIVATE AMBULANCE SERVICE
ALDEGE CHAUSSE' - - 386 NORTH FRONT STREET

HIRST THE PLUMBER
PETER THE PIPER
RUFUS THE ROOFER
31-33 N. WATER ST.
WATER SYSTEMS
HEATING AND PIPING
SHEET METAL WORK
TELS. BELL 466, AUTOMATIC 1005.

Souza
" Anthony (Rosia) carp h 131 Division
" Anthony (Annie) grinder h 112 Clark
" Anthony opr bds 311 Collette
" Anthony G chauf Greene & Wood bds 108 Lombard
" Anthony S jr silversmith bds 131 Division
" Antone (Louisa) lab h 7 North
" Antone (Madeline) clk bds 24 Peckham
" Antone doffer bds 277 S Front
" Antone (Maria) gro 153 Belleville av h 166 do
" Antone lab bds 108 Lombard
" Antone lab h 59 Bullard
" Antone (Mary) mason h 131 Crapo
" Antone (Agnes) opr h 37 Acushnet av
" Antone (Louise) opr h 325 Bolton
" Antone (Louise) opr h 328 S Front
" Antone (Mary) opr h 23 Cotter
" Antone opr h 129 Bates
" Antone opr bds 1223 Brock av
" Antone opr bds 82 Eugenia
" Antone opr bds 2221 Purchase
" Antone opr bds 28 Sherman
" Antone opr bds 402 S Front
" Antone opr bds 154 S Second
" Antone opr bds 174 Wash
" Antone speeder tndr bds 1223 Brock av
" Antone weaver bds 206 Brook
" Antone (Agnes) opr h 37 Acushnet av
" Antone (Eva) op h 328 S Front
" Antone opr h 326 First
" Antone gro 9 Mitchell h 13 do
" Antone (Mary) combertndr h 138 Division
" Antone glass wkr h 82 Potomska
" Antone (Amelia) lab h 277 Purchase
" Antone (Angelina) opr h 32 Katherine
" Antone (Beatrice) h 143 Coffin av
" Antone jr opr bds 326 First
" Antone B opr h 47 Hemlock
" Antone F (Ellen) spinner h 881 County

Souza
" Antone G (Georgianna) opr h 19½ Nye
" Antone J (Filomena) carder h 125 Collette
" Antone M (Dora) hlpr h 1306 Tinkham
" Antone M (Mary) carder h 102 Davis
" Antone S (Mary) asst eng Neild Mfg Co h 145 Bates av
" Antonio (Angelina) lab h 32 Katherine
" Antonio (Capitolina) opr h 387 Belleville av
" Antonio opr bds 119 Cedar Grove
" Antonio C opr bds 456 Belleville av
" Argentina opr bds 44 Scott
" Arthur (Mary) firemn h 28 Bourne
" Arthur (Mary) fore h 129 Bonney
" Arthur E (Catherine) lieut Ladder 3 h 332 Cottage
" August carp h 43 Thompson
" August (Mary) fish 141 Crapo h 5 Warwick
" August opr bds 200 Coffin av
" August opr bds 41 Nash rd
" August (Gloria) fishermn h 188 Thompson
" August (Frances) lab h 42 Stackhouse
" August E (Adelaide) opr h 187 Division
" Augusta opr bds 94 Coffin av
" Augusta opr bds 115 Nash rd
" Branti P (Fannie) firemn h 40 Mosher
" Brazilvia opr h 260 Hemlock
" Caesar (Maria) opr bds 11 Merrill
" Caroline spooler bds 7 North
" Charlotte wid August hkpr h 41 Nash rd
" Clara opr bds 48 Davis
" Clara opr bds 341 First
" Clara opr bds 95½ Reynolds
" Clara sten 185 Union h 42 Division
" Conceicao opr bds 125 Collette
" Coustancia J wid h 61 Nash rd
" Dalhia dom 24 Grand bds do
" David opr bds 110 Rockland
" Delphine bkpr bds 95½ Reynolds

LANGLOIS & LECOMTE VIM and NASH TRUCKS
LAFAYETTE and NASH PLEASURE CARS 115 Bowditch St., New Bedford
Tels. Bell 4531—Auto 2187.
REAL ESTATE—2030 ACUSHNET AVE.

Dyers LEWANDOS Cleansers
NEW BEDFORD SHOP 77 WILLIAM STREET
TELEPHONE BELL 1203
SHOPS IN ALL LARGE CITIES OF THE EAST

Souza
" Delphine lino opr 176 Acushnet av bds 86 Myrtle
" Delvina wid Joseph h 203 Davis
" Dioza opr h 349 Earle
" Domingos (Mary) opr h 194 Belleville av
" Edward (Maria) opr h 250 Coggeshall
" Edward (Mary) opr h 251 r Coggeshall
" Edward (Isabelle) student h 42 Fair
" Edwin chauf h 51 Independent
" Ernest clk bds 288 S Second
" Ernest (Hortense) opr h 67 Independent
" Ernest opr bds 139 Bates av
" Ernest V (Mellina) clk 299 Rivet h 66 Acushnet av
" Eva opr bds 56 Nelson
" Eva G opr bds 162 Bonney
" Evariste wid drsmkr 101 Spring bds 106 Thompson
" Everinda tndr 605 E French av bds 10 Margin
" Fabiana opr bds 18 Jenkins
" Fortunat (Mary) opr h 59 Crapo
" Francesca wid Manuel h 150 Field
" Francis (Joquina) carder bds 143 Coffin av
" Francois (Mary) opr h 125 Belleville av
" Frank opr h 76 Katherine
" Frank (Cecilia) lab h 491 First
" Frank (Laura) lab h 89 Grinnell
" Frank (Mary) lab h 217 Rockland
" Frank lab Holmes wharf h 89 Grinnell
" Frank (Adeline) opr h 37 Nelson
" Frank (Annie) opr h 78 Dunbar
" Frank (Eloita) opr h 83 Rockland
" Frank (Levina) opr h 126 Nash rd
" Frank (Ludoina) opr h 126 Nash rd
" Frank (Mary) opr h 17 Cotter
" Frank opr bds 331 Bolton
" Frank opr bds 15 Kathrine
" Frank (Efigenia) h 12 Onika la
" Frank (Mary) opr 131 Court h 474 Union
" Frank (Mary) wkr h 76 Earle
" Frank (Nora) opr h 130 Fruit

Souza
" Frank fisherman h 56 Nelson
" Frank (Mary) clk 341 S First h do
" Frank (Maria) opr h 331 Bolton
" Frank Jr opr U S A bds 76 Earle
" Frank E (Sarah) fireman Engine 4 h 30 Sherman
" Frank M opr h 23 Hemlock
" Frank N (Fannie) opr h 60 Taber
SOUZA FRANK S (Pearl Laundry) 66 Hicks h 362 Maple
" Franklin (Mary) lab h 507 r S Second
" Frederick B (Mary) (Souza & Roderiques) h 459 Belleville av
" George clk bds 95½ Reynolds
" George (Virginia) opr h 20 Gosnold
" Gilda opr bds 51 Independent
" Gloria opr bds 41 Nash rd
" Gloria bds 311 Collette
" Gloria bds 537 First
" Harold clk Woolworth's bds 58 James
" Harry (Isabelle) chauf h 586 Allen
" Harry chauf bds 71 Alden
" Helen A hkpr bds 145 Bates av
" Henrique opr bds 48 Davis
" Henrique opr bds 104 Phillips av
" Henrique h 238 Rivet
" Henry fishermn bds 56 Nelson
" Henry (Eva) lab h 139 Bates av
" Henry opr bds 56 Nelson
" Henry opr bds 80 Purchase
" Herbert M clk bds 288 S second
" Herbert R (Mary) seamn h 47 Crapo
" Honorina mlnr 145 County h 42 Morton ct
" Isabelle opr bds 59 Bullard
" Isabelle opr bds 71 Alden
" Jacintho (Marie) opr h 277 S Front
" Jacintho P lndry wkr 66 Hicks bds 1128 Belleville rd
" Jahndrine h 35 Deane
" James R (Mary) clk bds 176 Thompson
" Jesse (Mary) laundrymn h 1128 Plainville rd
" Joaquin opr h 54 Phillips av
" Joao (Dedlinda) h 125 Collette
" Joao (Maria) opr h 109 Phillips av
" Joaquin lab bds 24 Peckham

Battey-Gunn Company Inc. CHARLES T. BATTEY President and Manager
GENERAL MOTOR TRUCKING
Office, No. Water and Elm Sts. Tel. 3799 Long Distance Trucking a Specialty

AUTO ELECTRIC SERVICE STATION
Factory Service For
BOSCH MAGNETOS WESTINGHOUSE GRAY & DAVIS CONNECTICUT
AUTO LITE ATWATER KENT AND BASCO SWITCHES
25 HIGH STREET BELL PHONE 2567.

Souza
" Joaquin washmn 66 Hicks 1128 Belleville rd
" Joaquin L (Adeline) opr h 138 Acushnet av
" John (Frances) firemn h 309 S Second
" John driver bds 277 S Front
" John (Mary) fish h 328 S Front
" John (Isabel) hlpr h 443 Bolton
" John (Agustina) lab h 18 Bank
" John (Jennie) lab h 125 N Second
" John (Mary) lab h 112 Phillips av
" John (Mary A) lab h 51 Hemlock
" John (Mary P) lab h 59 Katherine
" John (Antonia) opr h 14 Howland
" John (Emily) opr h 1022 Chaffee
" John (Mary) opr h 261 Coggeshall
" John (Rose) opr h 15 Katherine
" John (Rose) opr h 282 S Second
" John (Rose) opr h 57 Stowell
" John (Virginia) opr h 129 Whitman
" John opr bds 139 Bates
" John opr bds 288 S Second
" John (Mary) prov 211 Coggeshall h 123 Belleville av
" John (Mary) opr h 104 Rockland
" John opr h 126 Bonney
" John hlpr 66 Hicks h 64 do
" John (Mary) opr h 162 Bonney
" John (Maria) lab h 112 Phillips av
" John (Mary) spinner h 67 Independent
" John (Margaret) opr h 20 Viall
" John (Mary) gro 211 Coggeshall h 123 Belleville av
" John lab h 85 Grinnell
" John (Celia) chauf 156 Clinton h r 228 State
" John B (Frances) farm hd h 11 Fairmount
" John C clk 244 State h do
" John J (Maria P) pntr 308 Purchase h 282 S Second
" John L (Isabelle) opr h 1043 Brock av
" John L opr bds 19 Holly
" John M lab h 281 Kempton
" John M opr h 349 Earle
" John P chauf bds 56 Mill
" Jose (Leda) opr h 81 Davis

Souza
" Jose (Mary) opr h N Front
" Jose (Serephina) opr h 23 Juniper
" Jose opr bds 76 Earle
" Jose opr h 190 Rivet
" Jose M opr bds 109 Nash rd
" Joseph (Rose) carp h 24 Arlington
" Joseph (Julia) lab h 13 Mitchell
" Joseph (Maria) lab 214 S Water h 121 Collette
" Joseph (Mary) lab 5 Cannon h 15½ Griffin
" Joseph (Mary W) lab h 329 First
" Joseph laundrymn 444 Bolton h at Fairhaven
" Joseph (Anna) opr h 537 First
" Joseph (Mary) opr h 81 Thompson
" Joseph (Mary) opr bds 385 Bolton
" Joseph (Mary) opr h 65 Howland
" Joseph (Mary) opr h 323 S Front
" Joseph (Mary) opr h 59 Mosher
" Joseph (Victorina) opr bds 33 Jenkins
" Joseph opr h 311 Collette
" Joseph opr bds 186 Hemlock
" Joseph opr h 78 Independent
" Joseph opr bds 483 Belleville av
" Joseph (Palmira) opr bds 23 Juniper
" Joseph weaver bds 20 Independent
" Joseph third hd bds 7 North
" Joseph (Louise) eng 167 Mt Vernon h 336 S Front
" Joseph (Georgina) double tndr h 794 Coffin av
" Joseph (Virginia) opr h 504 Second
" Joseph (Mary) opr h 126 Division
" Joseph (Mary) opr h 385 Bolton
" Joseph (Josephine) h 101 Hall
" Joseph (Lillian) opr h 195 Division
" Joseph (Rose) city lab h 483 Belleville av
" Joseph (Mary) opr h 35 Briggs
" Joseph Jr (Lillian B) lab h 28 Hazard
" Joseph A opr bds 881 County
" Joseph B (Mary) opr h 71 Swift
" Joseph C opr bds 162 Bonney
" Joseph C chauf 103 N Front h at Fairhaven
" Joseph F opr h 25 Sidney

JOHN V. O'NEIL
The C. M. CARROLL CO.
REAL ESTATE
C. M. CARROLL
Estates Cared For — Developers
12 North Sixth
Phone Connection

Tels. Bell 948 and 276, Automatic 1304. ESTABLISHED 1853.
HIRAM WHEATON & SONS, Inc.
SODA WATER MANUFACTURERS

Sand and Gravel P. H. LETENDRE & SON, General Trucking
807 KEMPTON STREET Telephone 4196 NEW BEDFORD, MASS.

GREENE & WOOD Every Kind of LUMBER AND MILL WORK
PINE STREET, off SO. WATER STREET, NEW BEDFORD

Souza
" Joseph F Jr opr bds 25 Sidney
" Joseph G opr h 135 County
" Joseph G (Alice M) twister tndr bds 2½ Willis
" Joseph H carp h 184 Central
" Joseph I opr h 206 S Front
" Joseph M (Fannie) city lab h 42 Scott
" Joseph M (Maria) gro 244 State h 244 do
" Joseph M (Julia G) lab h 48 Independent
" Joseph M (Mary) opr h 32 Clark
" Joseph P opr h 53 Winsor
" Joseph S (Mary) lab h 142 Pleasant
" Joseph V (Mary) opr h 66 Acushnet av
" Josephine bds 499 Rivet
" Juana wid opr h 211 Purchase
" Julia hkpr 56 Nelson
" Julio (Gertrude) fisherman h 133 Crapo
" Julio opr bds 59 Bedford
" Leonard C meter reader 693 Purchase h 145 Bates
" Louis lab Greene & Wood h 272 S Second
" Louis opr bds 1771 Acushnet av
" Louise opr bds 139 Bates av
" Luciano opr bds r 438 S Second
" Luiz (Mary) opr bds 113 Eugenia
" Luiz M (Mary) opr h 174 Shaw
" Manuel barber 155 County h 53 Katherine
" Manuel carder h 143 Coffin av
" Manuel chauf bds 95 N Second
" Manuel (Mary) city lab h 81 Sidney
" Manuel (Mary) driver h 95½ Reynolds
" Manuel (Mary) farmer h 55 Collette
" Manuel (Anna) fireman h 32 Nelson
" Manuel (Mary) gardener h 81 Pierce
" Manuel janitor bds 25 William
" Manuel (Clara) lab h 29 S Second
" Manuel (Lucy) lab h 91 Tremont
" Manuel lab bds 139 County
" Manuel (Mary) mason h 1279 Pleasant
" Manuel (Emilia) opr h 686 S Water
" Manuel (Maria) opr h 14 Abbott

Souza
" Manuel (Maria) opr h 15 Cotter
" Manuel (Mary) opr h 1245 Brock av
" Manuel (Mary) opr h 94 County
" Manuel (Mary) opr h 55 Crapo
" Manuel (Mary) opr h 19 Holly
" Manuel (Mary) opr h 400 S Second
" Manuel opr bds 1771 Acushnet av
" Manuel opr bds 331 Bolton
" Manuel opr h 311 Collette
" Manuel opr bds 76 Earle
" Manuel opr bds 186 Hemlock
" Manuel opr bds 27 Nash rd
" Manuel opr bds 80 Purchase
" Manuel (Clara) pntr h 42 Division
" Manuel (Rose) opr h 5 Mitchell
" Manuel opr h 97 Coffin av
" Manuel picker h 311 Collette
" Manuel (Honorina) (Rocha Souza & Co) h 42 Morton ct
" Manuel (Mary) opr h 62 Rockdale av
" Manuel (Mary) opr h 199 Belleville av
" Manuel scraper bds 142 Pleasant
" Manuel shoe wkr bds 75 Nash rd
" Manuel (Mary) speeder tndr h 1245 Brock av
" Manuel (Sylvia) third hd h 62 Howland
" Manuel weaver h 53 Katherine
" Manuel h 234 S Front
" Manuel jr chauf 75 Elm bds 95 N Second
" Manuel jr opr bds 150 Field
" Manuel jr twister bds 55 Collette
" Manuel jr (Maria) yardmn h 5 Maiden la
" Manuel A (Diolinda) opr h 32 Viall
" Manuel A (Mary) laundrymn 111 Myrtle h 458 S Water
" Manuel C paints 242 S Second h 86 Howland
" Manuel C wood 439 S Second h 452 do
" Manuel F (Mary) opr h 96 Davis
" Manuel F (Mary E) sausage mfr 316 S Second h 170 Dartmouth
" Manuel F shoe rpr 455 Rivet h 465 do
" Manuel F jr clk 316 S Second bds 170 Dartmouth

KEYSTONE OFFICE APPLIANCE COMPANY
TYPEWRITERS — SAFES — OFFICE EQUIPMENT
235 UNION STREET — Bell 420

Old Furs Repaired Remodeled & Redyed

Fur House of Sidney
COR. UNION and 6 ST. Tel. Bell 1976.
New Bedford's Most Reliable Fur Shop.

We Store Your Furs During the Summer Months

Souza
" Manuel G (Annie) fish h 44 Fruit
" Manuel G (Alice) harness rpr 232 S Second bds 65 Ward
" Manuel H (Maria) barber h 248 Rivet
" Manuel J (Mary) third hd h 126 Acushnet av
" Manuel J (Mary) h 247 Field
" Manuel P (Mary) opr h 56 Mill
" Manuel R (Rose S) opr h 391 Rivet
" Manuel R (Pauline) pntr h 146 Rockland
" Manuel S (Mary) h 284 S Front
" Manuel V (Threza) opr h 124 Collette
" Margaret tndr 605 E French av bds 142 Pleasant
" Maria opr bds 194 Coffin
" Maria opr bds 83 Davis
" Maria Mrs opr 605 E French av h 117 Mott
" Maria J opr bds 71 Davis
" Marianno (Rosalina) opr bds 385 Bolton
" Marianno (Mary) opr h 204 Crapo
" Marie A hkpr 106 Potomska
" Martin W (Margaret) city lab h 113 Rockland
" Mary drill insp bds 95½ Reynolds
" Mary laund 444 Bolton bds 190 Rivet
" Mary opr bds 129 Bates
" Mary opr h 219 Coggeshall
" Mary opr bds 237 Coggeshall
" Mary opr bds 284 S Front
" Mary opr bds 814 First
" Mary opr bds 142 Pleasant
" Mary opr bds 341 First
" Mary opr bds 81 Sidney
" Mary opr bds 338 S Front
" Mary opr bds 194 Coffin av
" Mary opr bds 115 Belleville rd
" Mary opr h 28 Hall
" Mary opr bds 326 First
" Mary opr h 117 Mott
" Mary opr bds 341 Tinkham
" Mary student bds 328 S Front
" Mary tndr 605 E French av bds at S Dartmouth
" Mary bds 311 Collette

Souza
" Mary Mrs dishwasher bds 138 Acushnet av
" Mary Mrs hkpr 506 Acushnet av
" Mary Mrs opr bds 85 Rockdale av
" Mary Mrs h 25 Babbitt
" Mary Mrs opr h 80 Purchase
" Mary Mrs h 28 Hall
" Mary wid Domingos h 98 Thompson
" Mary wid Frank h 150 Field
" Mary wid Manuel h 39 Deane
" Mary wid Manuel h 108 Lombard
" Mary wid Joseph bds 34 Swift
" Mary A hkpr 70 Hawthorn
" Mary G opr bds 76 Earle
" Mary J opr bds 61 Nash rd
" Mathew (Elsie) opr h 147 Rockland
" Matthew (Georgianna) opr h 41 Dunbar
" Maurice (Anna) opr h 77 Hemlock
" Miguel F speeder tndr h 141 Davis
" M Anthony (Marie) speeder tender h 600 S Water
" Pedro (Clara) fireman h 197 S Second
" Philomena wid Antone bds 51 Independent
" P Evelyn F tchr J B De Valles sch bds 41 Page
" Quirino editor h 20 Winsor
" Raly M clk 184 Crapo h 406 Rivet
" Richard (Mary) wvr h 10 Margin
" Rose opr bds 76 Earle
" Rose opr bds 25 Sidney
" Rose bds 311 Collette
" Salvadore (Mary) carp h 90 Hemlock
" Sarah opr bds 970 County
" Stephanna opr h 530 First
" Sylvester clk h 82 Mott
" Sylvester S, U S A bds 162 Bonney
" Thomazia hkpr bds 75 Nash rd
" Trucato (Mary A) opr h 567 r First
" Vasco (Margarita) mariner bds 395 First
" Virginia hkpr 20 Independent
" Virginia opr bds 125 Collette
" Virginia opr bds 25 Sidney
" Virginia winder 605 E French av bds 618 First

Briggs & Beckman Columbia
15-35 Commercial St. Tel. Bell 5010 STORAGE BATTERIES

J. A. LAWRENCE HARDWARE
H. & M. Paints, Sunshine Rubber Roofing, Wm. Harland & Sons Varnishes, Yale Locks, Full Universal Line, Bradford Ranges.
1029 ACUSHNET AV. Tels. Bell 2734, Auto 2063.

Souza
" Virginia wid Joseph opr bds 329 First
" Virginia (Mary) opr bds 54 Rivet
" Virginio opr h 399 Belleville av
" Virginio A barber r 3 Brigham h 21 Lombard
" Wm opr bds 56 Mill
" Wm opr bds 139 Bates av
" Wm opr bds 154 S Second
" Wm (Julia) opr h 204 Crapo
" Wm opr h 201 Coggeshall
" Wm (Rose Z) second hd h 1211 Brock av
" Wm (Rose night overseer Sharp Mfg Co h 1211 Brock av
" Wm B (Mary B) janitor First Natl Bank h 41 Page
" Wm B aviator bds 51 Page
" Wm H police h 628 Summer
" Wm V mech bds 66 Acushnet av
Sovie Joseph H (Blanche) bricklayer h 4 Kenyon
Sovinski Frank (Kornela) opr h 145 Tallman
Sowa Albert (Katie) opr h 119 Mott
" Algzy (Antonio) weaver h 78 Mott
" Wm (Mary) weaver bds 59 Clark
Sowle Albert W (Emma J) fore h 70 Lombard
" Ann M wid Benjamin F h 86 Hillman
" Clifton L (Mattie) grinder h 73 Lake
" Cornelius (Ida M) (Herbert & Sowle) 239 Kempton h 68 Chancery
" Dora L laund 111 Myrtle bds 65 Mt Pleasant
" Florence B savings dept 101 William bds 257 Maple
" Forest lab h 46 Parker
" Francis L (Flora A) opr h 635 County
" Frank W (Emma) phonographs 1031 Purchase h 40 Mill
" Fred A (Ina) driver 270 Acushnet av h 73 Mt Pleasant
" Frederick D (Lillian) state representative h 33 Brigham
" Frederick H (Florence) florist 249 Bowditch h 170 Deane

Sowle
" Frederick L bkpr 249 Bowditch 1029 Bowditch 1029 Purchase
SOWLE HERBERT V (Hattie) Florist 249 Bowditch Tels Bell 1785 Auto 2219 h do
" Isaac N teamer bds 331 Cedar
" Laura A wid Frederick A b 351 Clinton
" Laura A wid Wm h 109 Smith
" Lincoln G (Louise F) night editor Mercury h 29 Junior
" Nathaniel P (Alice) h 131 Summer
" Ruth waitress bds 534 Coggeshall
" Theodore B (Laura E) copper wkr h 46 Parker
" Walter E (Mary) mach h 541 Elm
" Wm H (Bertha) chauf 145 Arnold h 541 W Elm
" see Soule
Spachman John (Josephine) elect h 487 Coggeshall
Spadari John (Rosie) opr h 163 Coggeshall
Spadazzi Jose opr bds 330 Cedar Grove
" Rita wid John h 330 Cedar Grove
Spade Ada I died July 22 1921
Spagnoli Alberto (Rennie) opr bds 392 Acushnet av
" Joseph tailor 131 Uunion h 545 Acushnet av
Spagoni John (Dimenea) opr h 78 Mott
Spain Doris M wid Frank marker h 9 Campbell
Spangenberg Albert F mgr 99 Front h at Fairhaven
Spanner Charles opr 131 Court bds 307 Ash
" Charles ropemkr bds 340 Middle
Spare Arthur F b 183 Orchard
" Chester V (Nettie) bkpr paymaster A M Corp h at Fairhaven
" John V (Harriet) (Spare & Co) h 183 Orchard
" Susan F tchr bds 5 Arch
" & Co (John V Spare Robert O Burns) dry gds 1 Sears ct
Sparling Alice wvr bds 27 Dudley
" Annie wvr bds 27 Dudley
" Archibald E (Ray) mach h 23 Calumet

PELEG H. SHERMAN 505 COUNTY ST.
FUNERAL DIRECTOR AND EMBALMER
OFFICE PHONES Bell 690-W Auto, 1305
RESIDENCE PHONES Bell 690-R. Auto, 1306

SIMMONS & LANGLOIS CO.
Dealers In MEN'S CLOTHING AND LADIES' GARMENTS
THE STORE OF SNAP AND STYLE.
1057-1059 ACUSHNET AVE. Bell Phone 4527, Auto Phone 2253.

Sparling
" Elizabeth S b 24 Valentine
" Evelyn bkpr bds 27 Dudley
" Frank mach bds 27 Dudley
" Wm D (Hannah) mill hd h 27 Dudley
" Wm D jr mach h 27 Dudley
SPARROW FRANK M (Sarah H) Attorney-at-Law 105 William rm 36 Merchants' Bank Bldg Tel Bell 3421 h at Mattapoisett Tell Bell 20 See page 81
" Hiram F (Mary C) mech eng 459 Mt Pleasant h 25 Buttonwood
Sparta Govana spooler 605 E French av bds 78 Bedford
Spaulding George H opr b 895 Brock av
" John A (Frances C) chauf h 895 Brock av
SPECIAL WET WASH LAUNDRY A Marcoux prop 50-54 Jouvett Tels Bell 3674 Auto 5622 See page 41
SPECIALTY FUR SHOP THE (E Gottesman) Fur Dealers and Repairers 1457 Acushnet av Tel Bell 5579 See front stencil
Specter Barney tailor 1 Cornell pl h do
" David (Eva) provs 1135 Acushnet av h 233 Mt Pleasant
"SPEEDWELL FARMS" DAIRY PRODUCTS Lyndonville Creamery Association 1800 Acushnet av Willis C Connor General Manager David Wilson Local Manager Bell Tel Con and Auto 2073 See left side lines and page 27
Speers Eliza T nurse bds 319 Pleasant
Speight Robert A (Martha) molder h 71 Jouvett
Spekin Nathan sales 93 Union h at Brockton
Spellman Louis (Rachel) prov 979 S Water h 845 do
" Thomas (Sarah) weaver h 60 Hall
Spencer Annie D h 206 Park
" Annie W Mrs bkpr 20 Market h at Fall River
" Antone (Annie) lab h 291 Ash
SPENCER CORSETS Mrs Alice M Cuthbertson Registered Spencer Corsetiere 537 Purchase Tel Bell 2513
" Edward K elect bds 206 Park
" Elmer sales bds 69 S Sixth
" Ernest opr h 25 Warren
" Frank (Gertrude) opr h 123 S Second
" Hartley (Jennie) comp Standard h 14 Parker
" Hartley 2d (Eleanor J) carrier P O h 61 Mt Vernon
" Joaquin (Julia) opr h 41 Bethel
" John W (Esther) gro 414 Tarkiln Hill rd h 412 do
" Joseph barber 266 Acush net av h 313 Acushnet av
" Joseph (Florence opr h 23 Potter
" Joseph opr bds 154 Wash
" Joseph N opr bds 45 Foster
" Louis P (Myrtle G) fore Rockdale av 45 Foster
" Samuel R (Mary E) lino Standard h 359 Park
" Thomas (Jane) loomfixer h 224 Church
" Una opr bds 23 Potter
Spero Adam opr bds 16 Fulton ct
Sperry Thomas stone ctr bds 1296 Acushnet av
" & Hutchinson Co The John P Moore mgr trading stamps 533 Pleasant
Spicer Ambrose (Elizabeth) gardener h 161 Campbell
" Benjamin F drill wrkr h 32 Atlantic
" Fred (Elizabeth) eyelet maker h 96 Lombard
" Lizzie L wid Wm G h 129 Sycamore
" Samuel carp bds 309 Kempton
Spinner John L, U S N bds 476 S Second
" Joseph opr h 476 S Second
" Joseph A glass blower h 24 Howland
Spinnet Ethel hkpr bds 53 Oak
" John P (Ruth) opr h 53 Oak
Spinney Arthur J opr h 230 Hemlock
" Mary J bds 230 Hemlock

THE CLINTON STREET GARAGE 156-160 CLINTON STREET
RICHMOND WOOD, Mgr.
Limousines for hire by the week day or hour — Storage Spaces — OIL and MOHAWK QUALITY
TIRES FOR SALE. Low Prices. → Day 'Phone 2613 → Night 'Phone 3115-W

AKIN-DENISON CO. FORCE FACTORY FURNACE FAMILY COAL

"SPEEDWELL FARMS" Dairy Products
LYNDONVILLE CREAMERY ASSOCIATION
1800 ACUSHNET AVE., NEW BEDFORD Bell Tel. 2350 Auto 2073

HODGDON Diamonds and Watches
BRISTOL BUILDING, UPSTAIRS
Both Phones
FOR CASH OR CREDIT

Spirlet Alphonse (Eugenie) loom fixer h 205 Clifford
" Alphonse E asst paymaster Sharp Mfg Co 336 Nash rd
" Eugene (Irma) loom fixer h 336 Nash rd
" Henry (Bertha) loom fixer h 126 Holly
" Jules (Celina) variety 249 Central h do
" Leopold (Dora) loom fixer h 126 Holly
" Louise (Atonese) mach 85 S Water h 270 Tinkham
" Maurice bds 270 Tinkham
" Paul (Dora) loomfixer h 126 Holly
" Roger died Oct 1920
Splaine Julia A died Oct 5 1920
" Margaret J wvr bds 27 Clark
" Mary wid James h 27 Clark
Spooner Abbie wid Joseph bds 31 Maitland
" Albert F (Flora A) carp h 3304 Acushnet av
" Albert F (Leona) chauf h 2242 Acushnet av
" Allen R clk 1 Union h at Fairhaven
" Alonzo W (Vevia) plumb h 85 Shawmut av
" Arthur C (Nellie F) paymaster Municipal bldg h 182 Chancery
" Bernice D tel opr 57 N Second bds 112 Pierce
" Byron H (Helen H) driver 51 William h 184 Shawmut av
" Charles A (M Elizabeth) police sta 3 h 299 Chancery

SPOONER CHARLES F (Edna) Music Dealer 836 Purchase Tel Connection h 1 Park pl See left top lines

" Charles F jr (Winifred E) lab h 2981 Acushnet av
" Charles W (Hannah M) overseer 131 Court h 323 Maxfield
" Charles W (Ida F) paper hanger h 151 Cedar
" Clayton T (Emma M) clk 95 Front h 105 Pierce
" Clifton W (Lillian E) plmbr h 184 Shawmut av
Spooner
" Daniel A (Mary A) farmer h 3243 Acushnet av
" Edward C pntr bds 63 Mechanics la
" Edward F clk 929 Kempton h 682 Kempton
" Edwin E (Elizabeth) chauf h 96 Morgan
" Eliot A (Grace) fore Fish Island h 924 Belleville av
" Elizabeth wid C H jr periodicals 1666 Purchase h 1664 do
" Ella F h 17 Maitland
" Eva A wid Wm E h 869 Pleasant
" Eva D bds 869 Pleasant
" Frank h 366 North
" Frank H (Ruth D) lab h 3 Summit
" Frank W (Mary) molder 229 N Water h 208 Shawmut av
" Frederick G hlpr 703 S Water bds at Fairhaven
" George F driver bds 230 Kempton
" George H hosemn Eng 3 bds 112 Pierce
" Harry F sales bds 208 Shawmut av
" Harry L (Theresa M) (Spooner & Andrews) h 374 Chancery
" Hattie A bds 682 Kempton
" James F (Bessie B) eng h 3313 Acushnet av
" Jennie wid Rufus h 112 Pierce
" John A (Rose) carp h 3278 Acushnet av
" John C police bds 869 Pleasant
" Lester F (Anna L) insp water dept 312 Municipal bldg h 115 Willis
" Louis G (Jennie) mason h 3195 Acushnet av
" Lucy A wid Charles clk 185 Union bds 69 Summer
" Lucy A wid Charles F h 2924 Acushnet av
" Marjory bkpr bds 152 Elm
" Mary L bds 682 Kempton
" Oliver G teamer h 3167 Acushnet av
" Ralph G (Laurena H) asst eng h 233 Wood
" Roswell (Grace) driver h 2992 Aucushnet av
" Walter (Helena E) pntr h 64 Mechanics la

THE MESSENGER PRESS
131 UNION ST. PRINTING Tel. Bell 5427

WENTWORTH CLOTHING CO.
MEN'S CLOTHING AND FURNISHINGS
211 UNION STREET. Tels. Bell 999, Automatic 1125.

Spooner
" Walter R deputy sheriff 555 Pleasant rm 7 h at Acushnet
" Wm (Ruth) eng h 15 Richmond
" Wm A driver bds 869 Pleasant
" Wm B farmer b 682 Kempton
" Wm E died 1920
" & Andrews (Harry L Spooner, Manuel Andrews) auto supplies 93 Weld
Spoor Blanche opr bds 361 Coggeshall
" Charles driver b 293 Coffin av
" Henry speedr tndr h 361 Coggeshall
" Wm (Rose) speedr tndr h 361 Coggeshall
Spragg Arthur (Maria) mach h 76 Peckham
Sprague George L (Louise) boxmkr h 63 Mt Vernon
" Henry M (Sarah) driver 8 Campbell h 101 Willow
" John S (Mary) overseer Manomet Mill h 210 Hersom
" John S jr opr bds 219 Hersom
" Joseph (Elizabeth) opr h 273 Shaw
" Wm (Minnie) second hd h 61 Princeton
Sprott George M (Nellie A) mason h 335 Middle
Spruce St Christian Church 75 Spruce cor Smith
Spurr M L Mrs notary public Times bldg h at Mattapoisett
Squire John P & Co J Herbert Siddall mgr whol provs 52 Front
Squires Barbara asst cashier 51 William b 85 Park
" Catherine Mrs h 85 Park
" Finley H clk 678 Pleasant bds 33 Willow
" John A (Mabel F) carp h 189 Ash
" Mary C clk 628 Pleasant bds 85 Park
" Wm C carp h 370 Kempton
Sryk Helen weaver bds 15 Ashley
Stackhouse George (Gladys) weaver h 186 Church
Stadler Walburge h 88 Kenyon
Stadnicki Joseph (Mary) weaver h 74 Mott
Stadtmueller Thomas opr h 366 Earle
STAFFEN JOHN (Ludwica) Cabinet Maker 1785 Purchase Tel Bell 3884 h 139 N Front
Staffiere Donato (Rose) trackmn U St Ry Co h 173 State
" Olimpio lab U St Ry Co h 173 State
Stafford G Malcolm (Gertrude L) clk Wamsutta Mills bds 463 Chancery
" Maud E tchr Thomas R Rodman sch b at Fairhaven
Stagliano Michael (Doris) elect 668 Pleasant bds 68 Deane
Stamey Louis weaver bds 2 Willis
Stamo Christo bootblk 946 Purchase h 551 Kempton
Stanatelopoulos James opr h 418 N Front
Stanbridge Hiram C lab 54 Mill rd h 910 Belleville av
" Winnie fitter 866 Purchase bds 910 Belleville av
Stancombe Ethel weaver b 23 Dudley
" John R (Mary Hannah) second hd h 23 Dudley
Standar John (Mary) opr h 480 S Second
Standard Building 575 Pleasant
STANDARD ELECTRICAL CO (Wm Beserosky) Electricians, Automobile Accessories 1483 Acushnet av Tels Bell 2638 Auto 4374
" Evening and Sunday The 575 Pleasant
" Laundry (Lucien Bernique and Leven Davis) wet wash 28 Kenyon
STANDARD OIL CO OF N Y Gearge H Thompson Special Agent Fish Island Tels Bell 670 Automatic 1436
" Ring Traveler Co George H Hedges mgr 24 Elm
Standes Peter candy mkr bds 66 N Second
Standish Leo W sales 721 S Water
Stanek Paul (Mary) speedr tndr bds 225 Earle
" Wladyslaw (Mary) carder h 109 N Front
Stanger Gustave (Annie) weaver h 374 Cedar Grove

Frank M. Metcalf Civil Engineer and Surveyor
25 MERCHANTS BANK BLDG.
Tels. Bell 2493-W, Auto 1276.

RAY & CIE Distinctive Apparel "Different" 101 William Street New Bedford

COATS WRAPS	FROCKS HOSIERY	CORSETS Tailored SUITS	SPORT TOGGERY UNDERTHINGS	BLOUSES NECKWEAR

Stanicha Albert wvr h 7 Acushnet blks
Stanik Walter (Mary) opr h 109 N Front
Stanislas Aurore h 14 Roosevelt
" Yvonne opr bds 14 Roosevelt
Stankiewicz Joseph A (Josefka) gro 232 N Front h 199 Deane
Stanley Charles A sales 1 Union bds 6 Arch
" Dora nurse bds 17 Reynolds
" James (Mary) section foremn h 17 Reynolds
" John B (Emma E) drillwkr h 142 Ash
" Mary asst fore bds 17 Reynolds
" Ned A (Caroline) dentist 222 Union rm 502 h 80 State
" Sedwell sten 545 Pleasant rm 26 bds 134 Deane
STANLEY TOBIAS A (Mathilda) Manager Singer Sewing Machine Co 939 Purchase h 371 Mill
" Wm F, U S A bds 17 Reynolds
Stanolia Albert (Irene) mill wkr h 392 Acushnet av
Stansfield Alfred (Agnes) rem to South Bend Ind
Stanton Edward M (Anna) lab h 628 Cottage
" Elizabeth student bds 100 Madison
" Gertrude A opr 605 E French av bds 169 Jenny Lind
" Grace R sten First Nat Bank bds at Fairhaven
" Helen clk 73 Chancery bds 628 Cottage
" James opr 1057 S Water
" James E jr (Mary T) treas and agt Acushnet Mill Corp and Hathaway Mfg Co pres City Mfg Corp h 100 Madison
" James F eng h 61 Spruce
" John lab h 798 First
" John jr third hd h 798 First
" John E bds 62 State
" John H (Eda) opr h 321 Shaw
" John J eyelet wkr bds 169 Jenny Lind
" John W (Alice) opr h 42 Rochambeau
" Margaret Mrs h 169 Jenny Lind
" Mary A h 798 First
Stanton
" Mary A wid Frederick S h 62 State
" Otis C (Priscilla) asst supt Hathaway Mfg Co h 110 Bedford
" Sarah wid John E h 62 State
" Seabury (Jean) clk Hathaway Mfg Co h 25 Mapleview ter
" Wm (Lillian) op h 514 Bowditch
Stantos Augustino (Mary A) opr h 75 Almy
Staples Addie T Mrs bkpr bds 40 Pearl
" Emma G wid h 17 Arch
" Howard F clk Wamsutta Mills h 516 Union
" Lydia F tel opr 557 Pleasant bds 516 Union
" Mary F tchr Harrington Memorial sch bds 180 Clinton
" Walter C police h 17 Arch
" Willard F (Helen) yarn sales Wamsutta Mills h 64 Willis
" Wm E (Emily R) carrier P O h 516 Union
Stapleton Ambrose (Madeline) mach bds 60 Thomas
" Madeline Mrs laund 270 Acushnet av h 359 County
" Michael (Elizabeth) h 255 County
STAR BAKERY (Manuel Salvador) 317 Dartmouth Tel Bell 4083
" Laundry (G Ernest Chapdelaine) 95 Nash rd
STAR PRINTING CO THE Alexandre Miranda Job Printing of All Kinds 93 Howland
" Specialty Co (Samuel Markovitz, Myer Grodberg) whol gros 534 First
" Store The (New Bedford Dry Goods Co) 182 Union
Stark John H (Sarah Elizabeth) fireman bds 290 Davis
" Mary A wid John h 290 Davis
Starkie Alice opr bds 23 Abaland pl
" James (Annie) opr h 204 Hathaway
" John elect 1051 Acushnet av bds 806 Belleville av
" John jr elect bds 806 Belleville av
" John Wm (Catherine A) painter h 23 Ashland pl
" John W (Delia) lab h 31 Jouvett

MAIBOHM SIX
The Economical Motor Car. Touring, Roadster, Sedan, Coupe and Sport Model.
Sales and Service HARVARD GARAGE 1564 PURCHASE ST. NEW BEDFORD, MASS. Bell Phone 1778.

SEND US YOUR ORDERS. WE FILL THEM COMPLETE
Complete Stock of Hardware, Paints, Wall Papers T. J. MORIARTY
CENTURY ASBESTOS SHINGLES Tels. Bell 462and463, Auto 1083 308 PURCHASE ST.

Starkie
" Thomas C (Alice) curer 282 Austin h 105 Hazard
" Wm (Betsey) wvr h 55 Fruit
" Wm weaver h 143 Coffin av
Starr Arthur E (Anna) mach h 91 Merrimac
" Daniel opr bds 50 Walnut
Starro Louis (Mary) opr h 582 First
Starsiak Joseph (Mary) weaver h 19 Ashley
Starvas George shoe rpr 157 Acushnet av h 446 N Front
Stasium Joseph (Mary) third hand h 132 Whitman
Staskewicz Adam (Alexandra) opr h 799 S Water
Stationary Firemen's Union No 294 1857 Purchase
Staveon Vangel (Poulas & Co) h 95 Beetle
Staverly Fannie opr bds 237 Collette
Stawarz John (Kate) opr h 23 Kenyon
Stawsz John (Elizabeth) gro 2 Hicks h 4 do
Stead Florence Mrs h 295 Coggeshall
" Robert chauf bds 1042 Purchase
Steadman Harold (Annie) service mgr 65 Chancery h at N Dartmouth
Steben Adeline wid Pierre h 131 Hathaway
" Albert (Adile) shoewkr bds 28 Tallman
" Arthur steamftr bds 335 Bowditch
" Charles opr bds 335 Bowditch
" Edward (Georgiana) carp h 112 Collette
" Eliza opr bds 335 Bowditch
" Laura opr bds 335 Bowditch
" Nazaire (Flora) roofer 90 Beetle h 98 do
" Pierre died Aug 8 1921
" Rose opr bds 335 Bowditch
" Virginia wid hkpr h 335 Bowditch
Stec Albert (Carolina) opr h 286 Coggeshall
" Frank (Mary) weaver h 64 Bullard
" John (Julia) h 72 Belleville rd
" Michael (Helen) opr h 23 Kenyon
Steck Stanley (Helen) opr h 3 Hampton ct
Stedenfeld Lilla E bkpr Wamsutta Mills h 298 Union
" Max B sales 1 Bridge Sq bds 298 Union
Stedman Helen A tchr High sch bds 66 Russell

STEEL L R SERVICE CORP C Stuart Goll Manager Investment Securities Olympia Bldg Purchase cor Elm Tel Bell 544

Steele Edward H (Mary) eng 5 Cannon h Brownell av
" Fred W (Lillie) treas Booth Mfg Co h 28 Maple View ter
" George A mgr 15 Hamilton
" Harry trackmn U St Ry Co bds 481 Summer
" Jane shoewkr b 379 Hillman
" Lillian F shoewkr bds 174 Cedar
" Percy (Florence) twister h 451 Summer
" Wm (Clara) overseer Booth Mill h 252 Mt Pleasant
Steere Joseph B (Cora A) overseer h 254 Tinkham
" Willard E (Ruth A) cloth ex bds 254 Tinkham
Stefanik Felix H oper bds 23 Washburn
" Joseph weaver bds 23 Washburn
" Michael (Christina) opr h 26 Washburn
" Wm (Mary) weaver h 255 N Front
Stefanowiscr John (Ludwicka) clk h 139 N Front
Stefeindis Nicholas restr 404 Acushnet av bds 1293 Purchase
Steiblin Arthur opr b 150 Hathaway
" Joseph (Josephine) baker) 977 S Water h 150 Hathaway
" Leo (Milanisi) baker h 45 Roosevelt

STEIGER ALBERT (Izetta) Pres Steiger, Dudgeon Co 185 Union h at Springfield Mass

STEIGER, DUDGEON CO Albert Steiger Pres Samuel Dudgeon Treas Charles H Cox General Manager 185-187 Union Tel Bell 82 See right top lines and page 28

JOSLIN CORNICE CO.
10-14 S. Second Street
Tel. Bell 2219 1321
Purchase Street Tel. Bell 5525
AUTO RADIATOR WORKERS
We Straighten AUTO BODIES However Damaged
Truck Radiators Rebuilt
SHEET METAL WORK
Metal Ceilings Fireproof Doors Cornices and Skylights

GUILHERME M. LUIZ Banker and Steamship Agent
Agent for the Transportes Maritimos do Estado the only Portuguese Line conducting a fast freight and passenger service between New Bedford and Azores, Madeira and Lisbon.
634 Pleasant St. Tels. Bell 3000. Auto 1239 56 Acushnet Ave. Tels. Bell 4327-M Auto 5736

WALL PAPERS Artistic and Decorative
HERMAN H. HATHAWAY 87 Main St., Fairhaven
Telephone Bell 4567

MANHATTAN MARKETS
Wholesale and Retail Meats, Fish, Fruit and Provisions
Main Store 874 Purchase St. Branches 87 Dartmouth St. and 773 Kempton St.

Stein Elizabeth Mrs dom h 62 S Second
" Wm (Alice E) oiler 5 Cannon h 56 Kempton
Steinackre Joseph (Louise) opr h 52 Ashley
Steinbach Winthrop asst supt Fairhaven Mills h at Fairhaven
Steiner Jacob (Harriet) dry goods 725 S Water h 25 Crapo
STEINERT M & SONS CO James J Hatfield Manager Pianos and Victrolas 109 William Tel Bell 100 See page 56
Steliga Adam (Stanislawa) opr b 16 Fulton ct
Stemlak Frank (Frances) weaver h 199 N Front
Stenberg August G (Rachel) elect Nashawena Mill h 172 Adams
Stenenfield Leila Mrs clk Wamsutta Mills bds 298 Union
Stenson Beatrice opr bds 23 Thatcher
" Harriet opr h 124 Hemlock
" Helen opr bds 23 Thatcher
" Thomas lab N B W W h 23 Thatcher
" Thomas L variety 248 Purchase bds 23 Thatcher
Stent Phillip clk 185 Union h 439 County
Stephens Henry A (Margaret D) janitor H M Knowlton sch h 1195 Rockdale av
" Leonard H (Marian) farmer h 61 Summer
" Rexford E lab bds 1195 Rockdale av
" Rolland J (Mary) eng bds 526 Summer
" Winston (Amy G) dentist 12 S Sixth h do
Stephenson Catherine wid John R h 5 Stanton ct
" David (Emily M) spinner h 23 Jenny Lind
" Delia Mrs clk 185 Union bds 223 Myrtle
" Eliza Mrs janitress Municipal bldg h 34 Liberty
" Eliza wid Robert h 195 Arnold
" Elizabeth M clk 182 Union b 195 Arnold
Stephenson
" Ella clk bds 101 Park
" James M (Lillian) clk 163 Pleasant h 377 Arnold
" Ella clk bds 101 Park
" James M (Lillian) clk 163 Pleasant h 377 Arnold
" Joseph opr bds 195 Rivet
" Lillian A tchr I W Benjamin sch bds 377 Arnold
" Margaret nurse bds 288 Union
" Melissa clk Woolworths bds 223 Brownell
" Nellie drillwkr h 223 Brownell
" Theresa Mrs opr h 64 Oak
" Thomas (Hariet B V) bkpr 690 Purchase h 127 Summer
" Thomas W (Nancy) opr bds 13 Rural
" Walter (Sarah) metal wkr h 21 Stackhouse
" Walter jr appr bds 21 Stackhouse
" Wm B (Ellen) opr h 195 Rivet
" see Stevenson
Stepler Helen S (Harper Method) 222 Union rm 407 h 164 Maxfield
" Lydia W ladies hairdresser 222 Union rm 407 h 164 Maxfield
" Martha J Mrs bds 164 Maxfield
" Mary C bkpr 806 Purchase h 164 Maxfield
STER OPTICAL CO (Thomas P Payne) Optician and Optometrists 966 S Water See page 83
Sterling R Wm supt Kilburn Mill h at Fairhaven
" Stanley W opr bds 120 Clara
" Walter (Florence) opr h 120 Clara
Stern Herbert clk bds 112 Mt Pleasant
" Louis N gro 515 Acushnet av b 112 Mt Pleasant
" Stella proof reader Standard bds 112 Mt Pleasant
" Walter E (Bertha) sales 1483 Acushnet av bds 76 Clark
" Wm clk 515 Acushnet av h 112 Mt Pleasant
Sterns Albert H student bds 164 Adams
" Bros Henry C Sterns mgr furn 1056 Acushnet av
" Helen sec bds 358 Union

WATSON-PENFIELD CORP.
HOGAN WATER CLOSETS NO NOISE ASK YOUR PLUMBER OR ASK US
28 NORTH SECOND STREET Tel. Bell 3910.

Steiger Dudgeon Co. Purchase, Union and Pleasant Streets Telephone 82
New Bedford's Progressive Department Store

Sterns
" Henry C mgr 1065 Acushnet av h 164 Adams
Stetson Caroline E wid Thomas M h 47 Ash
" Edward M bds 47 Ash
" Eliot D died Dec 25 1920
" Frances E bds 81 Cottage
" Frank E phys 32 Masonic bldg h at Padanaram
" Frederick D (Helen P) (Stetson & Geils) lawyer 34 Masonic bldg h 42 Grove
" Grace L clk 103 First h at Fairhaven
" Hannah N Mrs h 11 Welcome
" James A (Anna) civ eng 693 Purchase h at Fairhaven
" John N (Florence) cutter h 11 Welcome
" Julia bds 47 Ash
" Maud drsmkr 163 Maxfield bds do
" Nellie S bkpr 8 Campbell bds at Mattapoisett
" Stella opr bds 11 Welcome
" Thomas student bds 81 Cottage
" Wm clk 1502 Purchase h at Fairhaven
STETSON & GEILS (Frederick D Stetson and Gerrett Geils jr) Attorneys-at-Law 34 Masonic Building Telephone Connection See page 43
Stevens Albert N opr bds 96 Cedar
" Charles H N (Rose) carp 161 Clinton h 83 Summer
" Cora A waitress bds 2 Norton ct
" Dennis L (Grace L) watchmn h 2 Norton ct
" Edward B (Edith) waiter h 514 Kempton
" Edward M chauf 706 Purchase h 31 Stackhouse
" Edwy E (Sadie B) com mgr 693 Purchase h 263 Palmer
" Eleanora opr bds 96 Cedar
" Eliza wid Henry bds 133 Kempton
" Emma F wid of George h 96 Cedar
" George A pntr 308 Purchase bds 109 Union
" George E (Emma) pntr h 83 Summer

Stevens
" George E jr (Ethel M) pntr 262 North
" Harry L physician 133 Kempton h do
" Henry (Mary A) wvr h 205 Query
" Henry D lab bds 96 Cedar
" Henry F (Mary) tinsmith h 10 Briggs ct
" Herbert W (Grace) elect 688 Pleasant h Ricketson
" Howard N clk Wamsutta Mills h at Fairhaven
" Jennie wid Michael h 74 Wash
" Mary A wid Wm H h bds 206 Mott
" Robert (Edith) driver 35 Hillman h 61 Cedar
" Rose A Mrs clk 763 Purchase h 83 Summer
" Roy A (Myrtle) opr bds 1195 Rockdale av
" Wm F (Nellie) chauf h 275 Acushnet av
" Wynne A (N Elsie) carp b 293 Austin
Stevenson Benjamin B (Sarah) tailor 47 William h 251 Court
" Charles (Carrie F) weaver h 807 First
" Charles (Caroline S) h 807 First
" George (Lizzie) opr h 862 First
" George P (Elizabeth) opr h 862 First
" Jessie Mrs opr h 163 Query
" Leah opr bds 356 Cedar Grove
" Richard (Mary) wvr h 356 Cedar Grove
" Thomas glasscutter h 223 Acushnet av
" Thomas J eyelet mkr h 61 Forest
" see Stephenson
Steves Antone (Irene) opr h 191 Belleville av
" Domingos P (Maria) gro 157 Belleville av h 153 do
" Ermelinda A opr bds 387 Belleville av
" Merces opr bds 387 Belleville av
Steward Leon H (Bertha E) gro 127 Maxfield h 82 Walden
Stewardson Arthur E (Leola C) eyelet mkr h 609 Cottage

Frank A. Hurley
308 MILL STREET
Automobiles
Service Garage
Accessories Tires & Tubes Storage Batteries Recharged

The Fashion Furrier FURS MADE TO ORDER
FUR STORAGE CLEANING DYEING AND REPAIRING
753 Purchase St. Bristol Bldg. New Bedford, Mass. Bell Phone 4681.

Stewardson
" John Herbert (Marion) mach bds 290 Collette
" Leola C sten 628 Pleasant bds 609 Cottage
" Wm (Elizabeth) h 15 Warren
Stewart Abraham merchant bds 236 Acushnet av
" Albert quiller 605 E French av bds 32 Salisbury
" Anne opr bds 32 Salisbury
" Beatrice L wid Charles h Annette nr Brock av
STEWART BROS COTTON CO Sherrard Clemens Manager 71 William Tels Bell 4047 and 4801
" Catherine H gro 94 Mt Vernon h 92 do
" Charles (Beatrice) died Feb 3 1920
" Charles E (Olive) pntr h 159 Earle
" Emma P wid of John E bds 329 Cottage
" Flora M Acushnet Process Company Inc bds 168 Merrimac
" Gertrude opr bds Annette nr Brock av
" Herriet C clk 58 Adams b 87 Parker
" Harry bds 236 Acushnet av
" Helen weaver bds 92 Mt Vernon
" Herbert opr bds 137 Butler
" Isabelle opr b Annette nr Brock av
" James (Jane E) h 32 Salisbury
" James carp bds 92 Mt Vernon
" John opr h 137 Butler
" John bds 236 Acushnet av
" John H (Mary) horse shoer 30 Bethel h 128 N Second
" Louisa opr bds Annette nr Brock av
" Margaret mgr bds 168 Merrimac
" Max (Rachel) pedlar h 236 Acushnet av
" Munroe L (Mary) U S A h 48 Valentine
" Nathaniel supt h 168 Merrimac
" Robert H sales bds 92 Mt Vernon
" Thomas (Clara) prov 1107 S Water h 152 David
" see Stuart
Stickles Evelyn A tch bds 250 Cottage
" Frank A (Aileen J) clergyman h 258 Cottage
Stiegal Dora Mrs h 134 R Acushnet av
Stiles Curtis H (Melvette) bkpr Manomet Mill h 61 Rounds
" Walter G (Alice M) clk 26 Market h at Padamaran
Stiller Carl (Sophie) cond h 162 Princeton
" Frances dom bds 162 Princeton
" Joseph (Elizabeth) wvr h 366 State
Stilson Mary A wid Horace h 484 Purchase
Stinger Charles jr (Leak) lab h 285 Earle
Stinson Mark E (Jane) cost acct 152 Front h 8 Borden
Stirrett Chester S (Helen P) vet surg 86 Rotch h do
Stirrup John second hand bds 148 Butler
Stisenou Georgia hkpr bds 117 Eugenia
STITT JOHN A (Minnie) Pres Babbitt Steam Specialty Co Inc South Water Spring and First h 14 Bay
" Maud S clk P Corp b 14 Bay
" Ralph I (Marion) chauf h at Fairhaven
" Wm fore P Corp h 14 Bay
Stock Adolph lab bds 174 Myrtle
" Christian (Anna) lab 174 Myrtle
" Margaret opr bds 56 Kempton
Stockdale Wm (Martha) carder h 89 Winsor
Stockley Arthur paper hanger bds 22 Crapo
" Polly opr bds 22 Crapo
Stocks Lancelot (Alice) reed wrkr b 23 Bannister
Stockwell Samuel (Leonore) twister b 538 Sawyer
Stoddard Etta nurse bds 111 Maple
" Flora opr bds 153 Belleville av
" Wm casket agt bds 299 Acushnet av
Stojak Mary Mrs opr h 17 Fulton ct
Stokoe Charles W L (Lila B) sales 790 Purchase h 219 Orchard
" George A (S Blanche) eng h 64 State
" Harold E mgr 276 Court bds 64 State
" Mary J drsmkr bds 64 State

SULLIVAN ENGINEERING CO.
POWER PLANT PIPING AND HEATING CONTRACTORS
STEAM GAS AND WATER SUPPLIES
125 N. WATER ST. Tel. Bell 4704.

ALL THE NEWS

New Bedford Times

NEW BEDFORD'S BRIGHTEST NEWSPAPER
EVENING, 2c; SUNDAY, 5c.

ALL THE TIME

Stoll John (Sadie) U S A h 100 Rodney
Stone Alden opr bds 122 Potomska
" Augustin (Helen) opr h 122 Potomska
" David (Clara) carp bds 8 Foster
" Edward (Alice) h 83 Jenney
" Eveline G opr h at Fairhaven
" Francis H (Anna) h 35 Arnold
" George ring twister bds 232 State
" Herbert H hosemn eng 2 bds 141 Bonney
" John P (Edith) opr h 247 Bowditch
" Lillian R student bds 116 North
" Mabel E student bds 141 Bonney
" Mary h 5 r Wamsutta
" Mary E carder h 214 Clifford
" Matilda wid Napoleon J h 232 State
" Nelson J hostler 58 Adames bds 9 Willow
" Oscar bds 5 r Wamsutta
" Samuel (Mildred) American Auto Sales Co h 116 North
" Sarah B wid Ernest R h 844 Pleasant
" Thomas (Alice E) designer Booth Mfg Co h 141 Bonney
" Walter E third hand bds 141 Bonney
" Wm H (Isadore) mach h 189 Emerson
" & Webster contrs ft Cannon
" see La Roche
Stones Henry (Mary) watchmn h 433 Cedar Grove
" Jennie nurse bds 433 Cedar Grove
" John U S A bds 433 Cedar Grove
Stopford Ira (Nancy) elev opr h 20 George
" Ira jr (Janet) lab h 3 Spooner
" Thomas (Margaret) weaver h 21 Lexington
Stopka John (Alexandra) opr h 147 Tallman
Storah Margaret h 13 Studley
Storks Launcelot (Alice) reed wkr h 23 Bannister
Storms Lucretia R bds 16 Anthony
Stott Bertha M opr bds 17 Tarkiln Hill rd
" Daniel (Elizabeth) cafe h 244 Phillips av
Stott
" Delia wid Joseph hkpr bds 150 Tallman
" Harold chauf bds 13 Harmony
" James A (Janet) opr h 3 Blackburn
" Thomas (Alma) opr h 1 Blackburn
Stow Harry D (Mary L) police capt h 77 Smith
" Lizzie M tchr Cedar Grove st sch bds 77 Smith
Stowe Rupert died Jan 28 1921
Stowell Annie E bds 997 Rockdale av
" Asa T (Annie) farmer h 997 Rockdale av
" Asa T jr driver bds 997 Rockdale av
" Benjamin I h 586 Elm
" Bertram F bkpr Nashawena Mills h at Fairhaven
" Charles plmbr bds 485 Mill
" Cynthia wid Rufus h 11 Briggs ct
" Daniel H (Elsie) mach 41 Front h 1235 Rockdale av
" Flora E bds 985 Kempton
" Fred E (Margaret) cond U St Ry Co h 82 Durfee
" George R drill insp bds 105 Bonney
" Harry C (Nora Belle) eyelet wkr 616 Pleasant h 319 Park
" Hattie G packer bds 997 Rockdale av
" Henry L D (Virginia) cond U St Ry Co h 260 Austin
" Herbert B (Grace) elect h 105 Bonney
" Humphrey S bds 1235 Rockdale av
" Jennie S wid Frederick A bds 242 Palmer
" Jerome R (Lottie) hlpr 150 Hathaway rd h 42 Durfee
" Joseph (Nettie) eng 350 S Second h at Fairhaven
" Leslie (Kitty) tackmkr h 152 Chancery
" Mercy Mrs bds 485 Mill
" Samuel F (Agnes) chauf h 95 Pierce
" Sidney H (Sarah J) clk 1081 Acushnet av h 307 Austin
" Walter (Lillian) mechanic h at Fairhaven
" Walter (Sadie) prntr bds 11 Briggs ct
" Walter E (Marion) pntr h 19 Wash

N. P. DUBUC & CO.
MANUFACTURERS OF
Cement Blocks and Artificial Stones
Works: Rear 101 Princeton St. Residence: 109 Princeton St. Tel. Connection NEW BEDFORD, MASS

Bookkeeping, Shorthand, Typewriting, Penmanship, etc. Taught thoroughly at
KINYON'S COMMERCIAL SCHOOL
DUFF BLDG., Cor. William and Pleasant Sts., NEW BEDFORD, MASS.

Quality Best THE ACONN PRESS Prices Right
ANDREW C. CONN, Proprietor
BOOK AND JOB PRINTERS
141 HOLLY STREET NEW BEDFORD, MASS.
Telephone Connection

Ford THE UNIVERSAL CAR
Motor Sales Company
AUTHORIZED DISTRIBUTORS
SALES AND SERVICE 1382-86 PURCHASE ST.
BELL PHONE 5550

Stowensho Stephen (Mary) baker h 162 Cedar Grove
Stoyak Felix (Annie) opr h 13 Fulton
Strachocki John (Mary) shoemkr 96 County h 87 Mosher
" Paul (Francesca) wvr h 69 Nelson
Strack Alex (Maude) firemn h 570 Summer
Strahan Elizabeth wid Thomas h 145 Rockland
" Harriet A bkpr bds 145 Rockland
" Maude bkpr h 145 Rockland
" Robert S drftsmn 908 Purchase rm 308 h 51 S Sixth
Strand Anna tel opr 57 N Second bds 66 Spring
" Theatre M J Senna mgr 1151 Acushnet av
Strange Wm L (Alice) eng 425 Coggeshall h 194 Kempton
Stranik Stanislaw (Wątelka) opr h 32 Penniman
Stratton Alice instr of nurses St Luke's Hospital bds do
" Caroline E h 123 State
" Clara I h 270 Hathaway rd
" George mach h 123 State
" John P (Minnie E) mach h 265 Summer
" Joseph (Clara) eng h 199 Collette
" Joseph J eng Oneka Mill h 199 Collette
" Richard (Emma) h pntr h 89 Winsor
Straughlin Elizabeth wid Matthew h 315 Rivet
Strauss Rose bds 65 Maple
Straw Frank E (Charlotte) eng 63 Mt Pleasant
Strayner Joseph L bkpr 356 Acushnet av bds 2795 Acushnet av
Streeter Floras L pastor Howard M E ch h 43 Hussey
" Harold W student bds 43 Hussey
" Helen M student bds 43 Hussey
Stressenger Annette S h 76 Forest
Stretton Richard (Emma) pntr h 195 Crapo
Stringbellow Merrick (Martha) wkr h 3 Abbott
Stringer Charles (Florence) frt clk 590 Acushnet av bds 97 Bowditch
" John (Ellen) bds 79 Bowditch
" John F cross tender h 137 State
" Mary E drawer-in bds 138 State
" Walter bds 79 Bowditch
Strittmater Peter (Matilda) loom fixer h 136 Bullard
Strojny Anna wid of Ignacz opr h 16 Grandfield
" John (Mary) wvr h Abrams nr Acushnet av
" Joseph clk bds John Strojny's Abrams
" Martin dairymn bds John Strojny Abrams
" Martin (Valentine) opr h 86 Nash rd
" Michael (Eatherine) opr h 37½ Washburn
Stroller Frank (Maria) lab 5 Cannon h 90 First
Strong Flavie wid Albert h 1054 County
" Napoleon (Elsie) ice h 147 Tallman
" Sarah H bds 368 County
Strongman John B treas City Mfg Corp h at S Dartmouth
Strayna Agnes dom h 18 Fulton ct
" Ucas (Agnes) opr h 20 Fulton ct
Strizepeck Konstanty (Victoria) gro h 143 Collette
Structural Iron Workers Union Local 360 Dawson bldg
Strutt Harry (Alice) steam ftr h 11 Harmony
" Harry H (Alice) hlpr bds 163 Frederick
Stuart Abraham fruit 452 S Water h 236 Acushnet av
" Anna R clk 185 Union b 236 Acushnet av
" Benjamin C E (Laura V) eng h 35 Seventh
" Harry clk 452 S Water bds 2136 Acushnt av
" Josephine B asst supt of schools 166 William h 87 Mill
" Margaret Mrs opr h 132 Division
" Merrill P student bds 35 Seventh
" Rachel Mrs h 236 Acushnet av
" see Stewart

Hemingway Bros.
HEAVY TEAMING and AUTO TRUCKING
407 BOLTON ST., Garage at 19 Swift St. NEW BEDFORD, MASS.
Bell 3633—Auto. 5617.

HIRST THE PLUMBER HEATING PLUMBING
MAGEE FURNACES HEATERS RANGES
31-33 N. WATER ST. TELS. BELL 466, AUTOMATIC 1055.

Stubbs Adelbert G bottler 386 Acushnet av h 95½ Reynolds
" Alice hkpr 684 County
" Clarence R fore bds 241 Middle
" Emma R wid Henry C h 60 Mechanics lane
" Fred clk 329 Rivet bds 449 Orchard
" Harry S (Alice) carp h 100 Willis
" James (Eliza) spnr h 65 Arlington
" Joseph weaver bds 449 Orchard
" Joseph E (Mary) opr h 449 Orchard
Stuck Adolph brewery wkr 425 Coggeshall bds 174 Myrtle
" Christian brewery wkr 425 Coggeshall h 174 Myrtle

STUDEBAKER SALES & SERVICE Garage 128 Grinnell Tel Bell 2490 See page 10

Studer Joseph (Josephine) wvr h 50 Ashley
Studio Chambers 5 S Sixth
Studley Alfred G (Edith L) hkpr 1 Union h 49 Emerson
" Ephraim L (Gertrude) chauf Engine 2 h 6 Spruce
" Frank mach 85 S Water h at N Dartmouth
" Mabel bkpr 308 Purchase h at S Dartmouth
Stupalshi Joseph opr h 159 Cedar Grove
Stupnitzky Hyman (Sarah) gro 1794 Purchase h 34 Penniman
" Joseph sales bds 34 Penniman
" Martha clk 1794 Purchase bds 34 Penniman
" Morris sales bds 34 Penniman
" Rose clk 1091 Acushnet av bds 34 Penniman
Sturdivant F Wilmot (Alice V) chief eng h 17 Lake
Sturgeon Alfred (Mary) opr h 30 Ashley
Sturgis Almon died Jan 10 1920
" Leroy A (Grace) clk h 2115 Acushnet av
" Luella wid Howard h 293 Arnold
" Rebecca G wid Almon P bds 939 Pleasant
Sturp Diana tailoress b 455 S Water
" Hazel dom bds 455 S Water
Sturp
" Morris pedlar h 455 S Water
" Rose opr bds 455 S Water
Sturtevant Alice nurse bds 392 Reed
" Charles B (Lena P) mach 41 Front h 86 Mill
" Charles G (Ruth) sales 1 Union h at S Dartmouth
" Charlotte tchr Thomas R Rodman sch bds 392 Reed
" Clara wid Arthur C h 218 Summer
" Clifton B bds 218 Summer
" Delphine E wid George A h 392 Reed
" Elwood M (Loraine S) fore h 49 Howard av
" Gertrude A sten Wamsutta Mills bds 392 Reed
" Harold B chemist bds 218 Summer
" Harold T (Irene) (Sturtevant's Service Station) h 1066 Pleasant
" Helen S clk 101 William bds 218 Summer
" Inez T wid Benjamin S h 1066 Pleasant
" Mildred clk 101 William bds 218 Summer
" Samuel (Sarah) hlpr laundry h 279 Shaw
" Wayland mgr 123 Middle h 25½ Hillman
" Wayland L (Mildred E) mgr 123 Middle bds 252½ Hillman
" Wm F h 244 Hawthorn
" & Hook Corp The Gilman E Hook pres Walter E Hook treas concrete blocks 200 N Water

STURTEVANT'S SERVICE STATION (Harold T Sturtevant) Garage 123-125 Middle Tel Bell 3520

Stys Kate opr bds 254 Central
" Michael (Josepha) opr h 254 Central av
Suares Wm (Augusta) U S N h 307 Ash
Such Michael F (Mary) barber 148 N Front h 16 Marvin
Suchlocki Alex (Carolina) shoewkr h 99 David
Sucko John (Katie) opr h 15 Austin ct

M. C. SWIFT & SON UNION STREET North Side below Purchase St. NEW BEDFORD, MASS.
: MEN'S WEARING APPAREL :

William E. Tobey Andrew P. Chace J. William Prell Albert M. Chase
W. E. TOBEY & CO. MILL ENGINEERS AND ARCHITECTS
POWER PLANTS and MECHANICAL ENGINEERING Tel. 1891
MERCHANTS BANK BUILDING, NEW BEDFORD, MASS.

Suffern George (Catherine) elect h 1005 County
" Wm J (Mary A) clk 574 N Front h 229 Brook
Sugden Maria opr 605 E French av h 9 Harmony
Suichnicki Emil student bds 12 McGurk
" Felis (Mary) lab h 12 McGurk
Sulham Solon J (Esther) carp h 155 Shawmut av
Sulkis Ignacy (Asbeta) carder h 12 Fulton ct
Sullivan Ada wid Dennis opr h 513 N Front
" Agnes C insp bds 16 Spruce
" Agnes L opr bds 91 Willard
" Agnes V tchr Jireh Swift sch bds 196 Ash
" Alice M sten 794 Purchase bds at Fairhaven
" Anna clk Registry of Deeds bds 124 Hillman
" Anna C tchr Parker st sch bds at Fall River
" Anna G tchr Phillips av sch bds 63 Hillman
" Anna M bds 215 Maxfield
" Anna V tchr Phillips av sch bds 363 N Front
" Annie sales 794 Purchase bds 298 Union
" Arthur F sales 86 Elm bds 16 Spruce
" Catherine opr bds 88 Mt Vernon
" Catherine bds 218 State
" Catherine wid John h 200 Weld
" Catherine E wid John B h 529 Cottage
" Catherine T h 230 County
" Cecil bds 46 Robeson
" Charles clk bds 25 Williams
" Clara G tch Acushnet av sch bds 137 Chancery
" Cornelius (Elizabeth) lab h 180 Austin
" Cornelius B (Catherine D) mariner h 374 Chancery
" Cornelius D (Savoy Hotel) 343 Acushnet av h at Fall River
" Cornelius J (Margaret) fireman h 886 County

Sullivan
" Cornelius J (Mary) copperwkr h 61 Merrimac
" Daniel carp bds 18 Emerson
" Daniel F plater h 59 Kempton
" Daniel F (Helena) hoister 5 Cannon h 91 Vine
" Daniel J jeweler 130 Union h 99 Ash
SULLIVAN DANIEL J (Grace K) **Pres Sullivan Granite & Construction Co h 666 Cottage Tel Bell 664-M**
" Daniel J (Mary A) teas h 100 Hillman
" Daniel P (Mary A) lab h 14 Willow
" Daniel R (Delia) city stone ctr h 267 Austin
" Daniel S clk bds 14 Willow
" Dennis (Hannah) h 88 Mt Vernon
" Dennis (Cecelia) steamftr h 268 Arnold
" Dennis piper 214 S Water bds 335 Mill
" Dennis J opr bds 1610 Purchase
" Dennis L (Mary) h 665 County
" Edward A bds 374 Chancery
" Edward J opr h 56 Linden
" Edward L bds 230 State
" Edward M (Rhoda M) mgr 176 Rockland h 145 Newton
" Elizabeth wid John L h 658 Cottage
" Elizabeth A student bds 2 Wash av
" Elizabeth A wid Daniel h 215 Maxfield
" Ellen wid John h 46 Robeson
" Ellen A tchr Acushnet av sch bds 1 Park
SULLIVAN ENGINEERING CO **(Timothy J Sullivan) Heating Engineers and Contractors 125 N Water Tel Bell 4794 See left bottom lines and page 35**
" Etta I Mrs sales h 318 Court
" Eugene mtrmn U St Ry Co h at Fall River
" Eugene Henry (Annie F) organist St Lawrence ch and mus tch 63 Hillman h do
" Eugene Henry Jr bds 63 Hillman
" Eugene H (Julia) brakeman h 16 Spruce

Jonathan Handy Co. IRON AND STEEL HEAVY HARDWARE BLACKSMITH SUPPLIES
28-30 WILLIAM
Tels. Bell 327, Automatic 1152.

AUTO ELECTRIC SERVICE STATION
WILLARD STORAGE BATTERIES
25 HIGH STREET BELL PHONE 2567.

Sullivan
" Eugene H Jr (Sara) teller First Nat Bank h 82 Armour
" Eugene J (Emma T) RR cond h 33 Parker
" Eugene P (Ida M) city lab h 31 High
" E Adelaide tchr bds 137 Chancery
" Florence lab 5 Cannon bds 329 Purchase
" Florence T lab bds 63 Foster
" Frances B wid Joseph H h 137 Chancery
" Frances C bds 297 Arnold
" Frances M clk city clk's office 18 Municipal bldg bds 137 Chancery
" Francis A overseer Taber Mill bds 251 Hawthorn
" Francis B fore bds 529 Cottage
" Frank (Ann'e) eng h 31 Viall
" Frank opr bds 56 Linden
" Frank S (CatherineV) shoe findings 86 Union h 1098 Pleasant
" George W (Laura M) opr h 374 Chancery
" Grace B clk bds 63 Hillman

SULLIVAN GRANITE & CONSTRUCTION CO Daniel J Sullivan Pres Mark E Sullivan Sec-Treas 196 Merrimac Tel Bell 1615 Quarries Hathaway rd Tel Bell 5383 See page 66

" Hannah cook 29 Clinton
" Hannah wid John J h 222 State
" Hannah E wid Jeremiah D h 1389 Purchase
" Harriet h 200 Weld
" Helen M student bds 33 Parker
" Herman J opr bds 176 Division
" Inez D clk Beacon Mfg Co bds 665 County
" Irene clk bds 658 Cottage
" Irene A nurse public schools bds 137 Chancery
" Isabella E tchr Acushnet av sch bds 252 Hawthorn
" James lab bds 30 Franklin
" James lab h 50 Princeton
" James lab bds 909 County
" James weaver bds 1108 Acushnet av
" James (Betsy) h 291 Lawrence

Sullivan
" James A (Katherine T) mason h Spruce
" James A supt Taber Mills bds 251 Hawthorn
" James B (Mary E) h 99 Armour
" James E pntr bds 91 Willard
" James F driver bds 230 State
" James F phys 185 Middle h do
" James F shoewkr bds 267 Austin
" James F (Etta) office mgr Bridge cor Front h 318 Court
" James H police 83 Dunbar
" James M dentist 774 Purchase rm 7 h at Fall River

SULLIVAN JAMES M PH G (Mary L) Druggist 600 Cottage Tel Bell 8113 h 20 Spencer Tel Bell 3489-M

" Jeremiah jr (Eliza) h 230 State

SULLIVAN JEREMIAH A (Katherine T) Manager J W Bishop Co 410-411 Times Bldg 908 Purchase h 84 North

SULLIVAN JEREMIAH D ESTATE Undertakers and Embalmers 1387 Purchase Tel Bell 2549

SULLIVAN JEREMIAH F (Annie) Undertakers and Embalmers 1540 Purchase Tels Bell 414-W Auto 1453 h 678 Cottage See page 76

" Jeremiah J lab bds 61 Merrimac
" Jeremiah T overseer Orchard bey Rivet bds 222 State
" Joanna bdg h 257 Cedar Grove
" John bds 251 Hawthorn
" John (Isabel) agt Taber Mills h 251 Hawthorn
" John lab bds 179 State
" John lab bds 18 Peckham
" John lab 214 S Water h 151 Grinnell
" John sales 22 William bds at Fall River
" John (Mary) firemn h 371 State
" John C lab bds 909 County
" John E (Sarah) loom fixer h 176 Division
" John E (Eliza) 2nd hd gds 1347 Purchase h 17 Willis
" John F (Mary E) clk Ward 1 Social Club h 9 Studley

The C. M. Carroll Paper Co. *Wholesale Paper Dealers*
TYPEWRITERS
Remington, Smith Premier, Monarch
Agents for Art Metals
12 North Sixth St.
Phone Connection

Chas. O. Brightman :: BUILDER
Tels. Bell 2914, Automatic 1021. AND
72 N. WATER ST. GENERAL CONTRACTOR

E. H. ROLLINS & SONS Founded 1876 INVESTMENT BONDS
200 DEVONSHIRE STREET Rm. 3 Cornell Bldg. New Bedford
BOSTON Telephone Bell 4103

Central Lumber and Supply Company
LUMBER & INTERIOR FINISH
Bell Phone 1919 Office, 172 No. Water St., New Bedford Auto 1513

Sullivan
" John F jr clk 693 Purchase bds 9 Studley
" John James (Helen) piper 214 S Water h 584 Cottage
" John Joseph driver h 584 Cottage
" John J sales bds 16 Spruce
" John J clk 1809 Purchase bds 16 Spruce
" John J lab h 46 Robeson
" John J opr bds 1610 Purchase
" John L lab h 50 Linden
" John L time kpr bds 2 Wash av
" John N sales bds 374 Chancery
" John T police bds 222 State
" John W (Anna) mason h 60 Spruce
" Joseph (Mary E) blksmth bds 8 Clark
" Joseph opr bds 137 Acushnet av
" Joseph opr bds 251 Hawthorn
" Joseph S clk 358 Acushnet av b 665 County
" Julia opr bds 988 S Water
" Julia S cook 139 Cottage
" Katherine bds 185 Middle
" Katherine A sales 794 Purchase h 1012 Pleasant
" Katherine E music tchr 215 Maxfield bds do
" Katherine M bds 118 High
" Katherine V student bds 83 Linden
" Kathryn D tchr Sarah D Attiwell sch bds 374 Chancery

SULLIVAN LAWRENCE D Attorney-at-Law 222 Union Room 201 Book Store Building Tel Bell 954 bds 63 Hillman Tel Bell 768-3

" Lawrence J student bds 251 Hawthorn
" Lena h 345 Ochard
" Lillian h 175 William
" Loretta M clk 18 Municipal bldg bds 56 Locust
" Loretta M bds 46 Robeson
" Lydia wid Peter h 25 Nye
" Margaret h 222 State
" Margaret bds 117 Austin
" Margaret maid 172 Page
" Margaret maid 3 Irving
" Margaret B wid Jeremiah D h 748 Purchase

SULLIVAN MARK E (Sarah G) Sec-Treas Sullivan Granite & Construction Co 196 Merrimac h 732 County

" Martin H asst supt of public bldgs 307 Municipal bldg h 78 North
" Mary bkpr 1064 Acushnet av bds 88 Mt Vernon
" Mary clk 688 Pleasant bds 48 Smith
" Mary opr bds 50 Princeton
" Mary h 863 County
" Mary wid Daniel opr h 247 Cedar Grove
" Mary wid John L opr bds 363 N Front
" Mary A clk bds 1389 Purchase
" Mary A sten 693 Purchase bds at Fairhaven
" Mary A dom 709 County
" Mary A bds 678 Cottage
" Mary B bkpr 22 William h 297 Arnold
" Mary B tchr Abraham Lincoln sch bds 72 Carroll
" Mary C bds 529 Cottage
" Mary E tchr M B White sch bds 83 Linden
" Mary J clk 253 Union bds at Fall River
" Mary L bds 251 Hawthorn
" Mary M tchr T A Greene sch bds 78 North
" Mary M bds 665 County
" Mary M bds 99 Ash
" Mary T sales 794 Purchase h 1912 Pleasant
" Matthew police h 374 Orchard
" May E Mrs opr h 1700 Purchase
" Michael (Lucy) overseer Hathaway Mfg Co h 69 Sycamore
" Michael Frank (Anna V) hosemn Eng 7 h 21 Ashland pl
" Michael F (Margaret) eng Myrtle cor Penniman h 48 Smith
" Michael H (Sarah M) bus agt h 27 Trinity
" Michael J (Sullivan & Crocker) 128 Union h 36 Walnut
" Michael J (Ellen V) steamftr h 62 Hussey
" Mildred U opr bds 267 Austin
" M Christina tchr bds 196 Ash

A. P. LAGASSE & SON 177 COVE
SERVICE AT ALL HOURS FUNERAL DIRECTOR LADY ASSISTANT
COMPLETE EQUIPMENT Telephone Bell 1324.

New Furs Made To Order | **Fur House of Sidney** COR. UNION and 6 th ST. Bell 1976. New Bedford's Most Reliable Fur Shop. | Old Furs Repaired Remodeled Redyed

Sullivan
" Olive opr bds 86 Myrtle
" Patrick (Ellen A) lab h 413 Cedar
" Patrick H (Mary) eng h 974 County
" Patrick H opr bds 56 Linden
" Patrick J (Mary) lab h 332 Cottage
" Patrick J (Mary) mason h 218 State
" Peter F (Mary A) bkpr 640 Pleasant h 527 Cottage
" Peter F collr 928 Purchase bds 358 N Front
" Richard mason bds 121 Austin
" Robert student bds 251 Hawthorn
" Robert J (Mary E) clk 376 Cedar h 56 Locust
" Rose E clk 688 Pleasant bds 48 Smith
" Sadie insp 605 E French av bds 8 Welcome
" Stephen H (B Isabelle) (Sullivan & Murphy) h 253 Cedar Grove
" Teresa opr bds 658 Cottage
" Thomas chauf 214 S Water bds 345 Orchard
" Timothy hkp police station 3 h 124 Hillman
" Timothy (Mary) janitor h 2 Wash
SULLIVAN TIMOTHY J (Sullivan Engineering Co) 125 N Water bds 184 Cottage
" Timothy J (Mary) clk h 55 Newton
" Timothy J foreman N B Copper Co h 83 Linden
" Timothy J opr bds 56 Linden
" Wm (Central Taxi Service) 1111 Purchase h 471 do
" Wm (Elizabeth) cond h 20 Marvin
" Wm lab U St Ry Co h at Fall River
" Wm E (Elizabeth) cond U St Ry Co h 25 Nye
" Wm F (Helen) opr 688 Pleasant h 39 Pierce
" Wm H bds 584 Cottage
" Wm H (Martha) lab h 91 Willard
" Wm S mariner bds 91 Willard
" & Crocker (Michael J Sullivan) bkbndrs 128 Union
" see O'Sullivan
Sulvay David chauf bds 7 Summer st ct
Sulvay
" James opr b 7 Summer st ct
" Joseph (Helen) opr h 7 Summer st ct
SUMMER ST LAUNDRY Z Bessette and E Tremblay Props 591 Summer Tels Bell 5274 Auto 2172 See page 39
Summers John (Jennie) opr bds 103 Bowditch
" Thomas J (Emma) hosemn Engine 10 h 143 Reynolds
Summit Samuel opr bds 287 Coggeshall
Sumner Albert E clk 590 Acushnet av bds 83 Penniman
" Elizabeth wid Thomas h 112 Arnold
" Elizabeth D Mrs sales 794 Purchase bds 11 Lincoln
" George R B (Catherine) spinner h 361 Wood
" Henry opr bds 83 Penniman
" John watchmn bds 285 Tarkiln Hill rd
" John W (Sadie S) cond h 85 Penniman
" Joseph sweeper 605 E French av h 110 Cove
" Kate M drsmkr bds 71 S Sixth
" Margaret opr 605 E French av bds 110 Cove
" Nelson W (Wood & Sumner) 1007 Acushnet av h North
" N elect 693 Purchase h 55 Hillman
" Samuel (Nellie) second hd h 214 Hersom
" Thomas A (Sadie) police Station 5 h 77 Pierce
Sumners Wm reed mkr Myrtle cor Penniman bds State
Sunderland Abraham (Annie) boss twister h 6 Felton
" Benjamin (Kate) mach h 23 Peckham
" George (Alma) janitor Public Library h 574 Union
" John (Rose) drillwkr h 23 Bannister
" John bds 850 First
" Louisa Mrs hkpr 40 Butler
Sundin Carl A (Hannah) police First Nat Bank h 283 Court

Briggs & Beckman AWNINGS
15-35 Commercial St. Tel. Bell 5010 HAMMOCKS TENTS

FREDERICK A. BROWN Photographer
858 Purchase St. Tel. Bell 2770

Sundin
" Hjalmer elect bds 45 Pierce
" Hulda M bds 517 Cottage
" John E (Olivia) lab h 45 Pierce
Supczak Frank (Josephine) opr h 16 Holly
" John opr bds 16 Holly
" Wojciech (Eleanor) opr h 11 Salisbury
Supry Arthur (Delia) opr h 1023 Tacoma
" Blanche opr bds 1023 Tacoma
" Flora opr bds 1023 Tacoma
Surette Alexander (Valentine) chauf h 2015 Purchase
Surozinskin Wladyslaw (Mary) sales h 203 Coffin av
Surprenant Albert (Bella) pntr h 40 Ashley
" Albina Mrs h 48 Nelson
" Alfred (Virginia) opr h 214 Sawyer
" Alphege (Georgianna) opr h 228 Collette
" Amedee (Olivine) second hd h 33 Tallman
" Antoinette opr bds 33 Tallman
" Antonia R clk 1946 Purchase bds 60 Nye
" Arthur (Mary) asst supt 908 Purchase rm 403 h 204 Whitman
" Arthur mill wright bds 48 Nelson
" Arthur (Helen) h 312 Davis
" Caroline wid Marcel h 60 Nye
" Corinne opr bds 48 Nelson
" Domina (Aurore) lunch 860 Acushnet av h 163 Bowditch
" Emile (Lovina) baker 105 Bowditch h 293 Coffin av
" Emma wid Wilfred h 50 Capitol
" Irene opr bds 312 Davis
" John (Irene) opr h 6 Bonneau ct
" John (Mary) third hd h 37 Bullard
" John (Eva) restr 919 Acushnet av h 58 Kenyon
" John B (Eva) h 68 Kenyon
" Joseph clk 1347 Acushnet av h 60 Nye
" Joseph (Georgette) pntr h 211 Bowditch
" Joseph A clk 1946 Purchase h 60 Nye
Surprenant
" Lucy C cashr 958 Acushnet av bds 336 Bowditch
" Louisiana opr bds 289 Coffin av
" Marie wid hkpr bds 312 Davis
" Napoleon (Irene) pntr h 53 Ashley
" Nelson clk 1834 Purchase bds 77 Linden
" Odile wid hwkr h 336 Bowditch
" Oscar sailor bds 312 Davis
" Wilfred (Mary) pntr h 39 Tallman
" Yvonne opr bds 312 Davis
" Zephir (Annie) second hd h 12 Covell
Surprise Clothing Co (H Bloomingdale) 962 Purchase
" Rose dom h 287 Sawyer
Susan Angelina hkpr bds 128 School
Susini Octave barber 543 Pleasant bds 399 Summer
Sussy Eugene (Cecile) weaver h 799 Brock av
Sutcliffe Bettey wid Arthur h 50 Larch
" Fred (Larcele) watchmn 101 William h at Fairhaven
" Henry (Bertha) mach h 34 Page
" John (Annie) carp h 179 Campbell
Suter Irving (Louise) fore Oneko Mill h 892 County
Sutherland Bernadette opr b 272 Davis
" Leslie H (Christine J) prin Allen F Wood sch h 386 Clinton
" Waldo A mgr 801 Purchase h 1010 Pleasant
Sutter John (Emily) designer h 20 Dudley
Sutton Helen bds 1316 Rockdale av
" Herbert W (Marion H) asst night editor Mercury h 374 N Front
" Martha wid Abraham hkpr bds 374 N Front
" Martha A drsmkr bds 151 Fair
" Wm J lab h 1316 Rockdale av
Swain Agnes wid Henry S h 69 Maple
" Delphina D wid Lloyd h 57 Morgan
" Esais R (Honora) watchmn 144 S Water h 249 Elm
" Frank (Nellie) chauf bds 604 Purchase

PELEG H. SHERMAN 505 COUNTY ST.
FUNERAL DIRECTOR AND EMBALMER
OFFICE PHONES Bell 690-W Auto. 1305
RESIDENCE PHONES Bell 690-R. Auto. 1306

Squire S. Davis Co. DISTRIBUTORS OF Franklin MOTOR CARS
Tel. Bell 874 253 UNION STREET

SWAIN FREE SCHOOL OF DESIGN Harry A Neyland Director 391 County Tel Bell 3786
" Manuel city lab bds 10 Spruce
Swainamer James (Lila) steam ftr h 45 Bethel
Swaine Louise wid Frank h 10 Spruce
Swales George (Emma) opr h 166 Hathaway
Swallow Joshua (Alice) cond U St Ry Co h 66 Mytrle
" Robert (Betty) watchmn h 157 Myrtle
" Samuel opr bds 66 Myrtle
" Samuel (Annie) second hd h 1005 County
Swan Allen W organist bds 49 William
" Rodolphus A (Anna F) reporter Mercury bds 80 Walnut
" Thomas J asst cashier 222 Union rm 209 bds 35 Eighth
" Walter A (Mary E) janitor 43 William bds 235 Chancery
" Wm A (Ellen) office mgr Passaic Mills Orchard h 123 Carroll
Swanberg M Louise tchr J H Clifford sch bds 1372 Rockdale av
" Wm overseer A M Corp h 862 S First
Swansey George E (Mary G) janitor Betsey Winslow sch h 27 Harrison
" George E jr clk bds 27 Harrison
Swanson Fred (Hazel) clk 2 Union h 574 Middle
" Josephine maid 144 Hawthorn
Swanton John D (Agatha M) fore 474 Acushnet av h 105 Hillman
Swasey Charles A G (Marion W) h 58 Maple
" Mary H prin Emery St sch bds 58 Maple
" Naomi W wid George M h 8 Bonney
" see Swezey
Sweeney Alice I sten 105 William rm 42 bds 14 Harrison
" Angeline flower maker bds 1005 County
" Catherine L clk Front cor Middle bds 14 Harrison
" Charles F overseer Fairhaven Mills h 221 Hillman
Sweeney
" Cornelius F, U S A bds 1005 County
" Daniel (Annie) lab bds 1005 County
" Daniel J (Mary) dentist h 6 Ocean
" Daniel P (Mary E) police sergt Sta 3 h 980 County
" Dennis second hd bds 276 Earle
" Edward (Ida S) chauf 214 S Water h 38 Beech
" Elizabeth bds 978 County
" Ellen C tchr Thomas Donaghy sch bds at S Dartmouth
" Francis fireman h 212 State
" Frank lab bds 127 Sycamore
" Frank A (Margaret) chauf h 128 N Second
" George driver bds 81 Liberty
" George A (Catherine) eng H of C h 14 Spruce
" James (Margaret) police h 155 Shawmut av
" Johanna tchr H A Kempton sch bds at S Dartmouth
" John (Elizabeth) lab h 52 Kempton
" John J (Thomas & Sweeney) 101 N Second h at Fairhaven
" Katherine maid 123 Clinton
" Margaret C treas 105 William rm 24 bds 980 County
" Maria wid Maurice prswmn h 325 Dartmouth
" Mary student bds 14 Harrison
" Michael (Margaret R) opr h 6 Ocean
" Miles (Alice) lab h 14 Harrison
" Patrick chauf Nauset nr Purchase h at Fairhaven
" Patrick treas 59 Mt Pleasant h at S Dartmouth
" Wm C (Mary) opr h 122 Bonney
" see McSweeney
Sweet Anna L bds 21 S Sixth
" Benoni T (Inez) firemn bds 112 Pierce
" Carrie Mrs bds 80 Bedford
" Chester W lab bds 228 Chancery
" George A (Bertha) fore 24 Elm h 889 Rockdale av

Lunds Corner Auto Supply Store PIERCE BICYCLES
BICYCLE SUPPLIES AND REPAIR 2147 Acushnet Ave. Tel. Connection

AKIN-DENISON CO. 231 Union St., 129 Cove St. 1218 Acushnet Ave. Walnut, cor. Water
Paints - Oils - Varnishes - Brushes

SPOONER
836 PURCHASE STREET
MUSIC DEALER
PIANOS AND PLAYERS
PHONOGRAPHS AND RECORDS

Mr. & Mrs. Frank E. Francis Undertakers and Registered Embalmers
MOTOR AND HORSE DRAWN SERVICE
DAY AND NIGHT CALLS ANSWERED
Tels. Bell 5424 and Bell 2996M.
100 BONNEY

Sweet
" Herbert L (Abbie) (Howland & Sweet) 64 Chancery h at Fairhaven
" H Lincoln jr (Julia) plmbr 185 Acushnet av h 63 Carroll
" James W opr bds 1713 Purchase
" Margaret Mrs h 1713 Purchase
" Maude nurse bds 298 Union
" Melvina Mrs h 228 Chancery
" Nannie P wid Job h 287 Kempton
" Thomas h 285 Acushnet av
" Wm N driver Am Ry Ex Co bds 228 Chancery
" & Co George L Brownson jr agt cotton brokers 528 Pleasant
Sweetman George (Emily) carp h 860 Brock av
" Maud opr bds 860 Brock av
Swein John (Catherine) copperwkr h Haskell nr Acushnet av
Swenson John L h 22 Richmond
" Lilly M maid bds 366 Union
Swett Frank W photo 1071 Purchase bds 988 Pleasant
" Warren L clk Nashewena Mills h at Fair Haven
Swiader Frank (Mary) opr h 332 Tinkham
Swickerath Carl H (Nance) sign pntr 1423 Acushnet av
Swierad Isadore opr bds 31 Bentley
" Magdaline wid Joseph h 31 Bentley
Swift Anderson H h 98 Campbell
" Anna H wid Wm N h 378 County
" Arthur Clinton (Ethel) asst treas Gosnold Mills and Page Mfg Co h 104 Ash
" Arthur D (Jennie L) h 76 Hillman
" Bartholomew J (May) fixer h 53 Washburn
" Bert (Lydia D) mgr 31 Masonic bldg h 48 Morgan
" Blanche opr bds 52 Tremont
" Bradford A sales bds 18 Campbell
" Charles E, U S A bds 1626 Purchase
" Charles P chauf h 35 Cedar
" Charles R (Ada L) hlpr 5 Cannon
" Clarence (Marion A) carp h 206 Shawmut av
" Dorothy E bkpr 912 S Water bds 138 Hillman

Swift
" Elise h 199 Orchard
" Elizabeth D bds 18 Campbell
" Elizabeth H h 470 County
" Elizabeth P (M C Swift & Son) 157 Union h 278 do
" Elizabeth S wid Ezra J h 198 Middle
" Emma C wid Francis E h 1626 Purchase
" Ezra J bkpr 96 William rm 213 b 18 Campbell
SWIFT E STANLEY (Etta L) Stationery 921 Purchase Tel Bell 4018 and Clerk 1 Municipal bldg h 630 County Tel 2152-4 See page 71
" Francis bds 1154 Purchase
" Frank H (Rachael B) sales h 35 Cedar
" Frank W H antiques h 35 Cedar
" Frederick rem to Norwich Conn
" Frederick Mrs h 43 Arnold
" George A (Emily F) clk 103 William h 98 Campbell
" George D (Theresa) eyelet mkr h 110 High
" Horace W (Adelaide) sales 70 Union h 138 Hillman
" Isabel L tchr Thomas R Rodney sch bds 76 Hillman
SWIFT JIREH JR Pres New Bedford Five Cents Savings Bank 791 Purchase h at S Dartmouth
" Jireh 3d mgr 17 Hamilton bds at Padanaram
" Jireh School 355 Stella L McCarthy prin 2197 Acushnet av
" John J (Annie) weaver h 117 Jouvett
" Josephhine bkpr 61 William bds 57 Walnut
" Le Roy appr 506 County h at Fairhaven
" Lottie optician 698 Purchase bds 172 Palmer
" Margaret spinner bds 206 Division
" Margaret J wid Thomas L h 1748 Acushnet av
" Marjorie bds 18 Campbell
" Martin shoemkr 206 Division h do
" Mary wid Herbert b 62 Shawmut

John J. Duggan SLATE AND GRAVEL ROOFING
90 BEETLE, NEW BEDFORD
Bell 5188—Auto 2822.
The Roofs That Never Wear Out

D. L. Hathaway & Son **Builders**
27 CENTRE STREET. Tel. Bell 1511

SWIFT MERTON W (Harriet A) Pres Barrows Swift Printing Co 93 N Second and (Merton W Swift & Co) Public Accountant h 18 Campbell
SWIFT MERTON W & CO (Merton W Swift) Public Accountants Book Store Building 222 Union Bell and Automatic phones See page 2
SWIFT M C & Son (Elizabeth P Swift and Mrs Sarah E S Brownell) Men's Clothiers and Furnishers 157-159 Union Tels Bell 1011 Automatic 1195 See right bottom lines and page 20
" Obed N (Alice) (Gatenby & Swift) 81 N Second h 137 Chestnut
" Ralph K (Ellen A) fore 43 Church h 62 Shawmut
" Ralph S sales 1 Bridge sq h at Wareham
" Rusha W nurse h 10 Junior
" Sarah L h 10 Junior
SWIFT STATIONER (E Stanley Swift) Stationery and Photo Supplies 921 Purchase Tel Bell 4018 See page 71
" Susan C wid Leander H h 54 North
" Thatcher S (Elizabeth) garage h 172 Palmer
" Victor (Mary) bds 152 William
" Walter C (Mary) city lab h 105 Durfee
" & Co M B Foley mgr whol prov 1 Bridge sq
Swiggetts Edith wid Spencer bds 341 Middle
Swindlehurst John (Jane) opr h 167 Richmond
" Mary opr bds 171 Richmond
Swire Ernest E fixer h 296 Davis
Swiscz Jozef (Apolonia) opr h 180 Coffin av
Swistak George J opr bds 194 N Front
Swithenbank John J Clk bds 271 Weld
" Wm (Elizabeth) opr h 271 Weld
Sykes Alice E bds 322 Austin
" Annie H bds 16 Highland
" Benjamin (Maria) cont 16 Highland h do
Sykes
" Bertha M opr bds 118 Hathaway
" Charles (Flora) twister h 118 Hathaway
" Charles W (Margaret) opr h at Fairhaven
" Clara L opr bds 118 Hathaway
" Clarence W B (Cora) clk P O h 386 Ash
" Ellen wid George h 118 Hathaway
" Florence yarn insp 605 E French av bds 70 Rockland
" George opr bds 322 Austin
" George shipbldr bds 118 Hathaway
" George (Martha E) mach h 192 Belleville rd
" Irving S (Mabel) edge trimmer h 1358 Pleasant
" Irving S jr clk 45 Linden bds 1358 Pleasant
" James (John Sykes & Son) mason h 322 Austin
" John (John Sykes & Son) h 322 Austin
" John mason bds 16 Highland
" John & Sons (John and James) masons 322 Austin
" John R (Pansy) spinner h 337 Tinkham
" Joseph (Priscilla) opr h 14 Harmony
" Joseph (Jessie) driller h 163 Belleville av
" Lillian H opr bds 118 Hathaway
" Louisa wid Gledhill bds 656 Brock av
" Lucy A wid Wm P hairdresser 386 Ash bds do
" Mary E drsmkr bds 322 Austin
" Ruth cook 11 Moreland ter
" Thomas bds 850 First
" Wm clk 678 Pleasant h 656 Brock av
" Wm (Margaret A) mason h 428 Chancery
" Wm (Mary E) variety 75 Church h 394 Earle
Sylva Frank (Annie) opr h 438 S Second
" John auto rpr r 930 Pleasant h at Dartmouth
Sylvan John (Mary) elect h 1055 Brock av

Brown & Poole ARCHITECTS AND APPRAISERS
Chapman Bldg. 688 PLEASANT ST. Tel. Bell 3415.

WORDELL & McGUIRE CO.
CLOTHING AND FURNISHINGS FOR DAD AND HIS LAD
778 PURCHASE STREET At The Sign of the Street Clock.

Sylvaria Arthur (Celia), hlpr 1 William h 63 Chancery
" Benjamin G bds 7 North
" Edward F (Pearl) clk h 1587 Purchase
Sylvester Anna Mrs restr 950 S Water h 954 do
" Arthur (Philomena) opr h 42 Division
" Arthur opr 605 E French av bds 1971 S Water
" Burton C rem to Sloatsburg N Y
" Domingos (Jennie) lab h 399 S Second
" Elwyn paint mixer 14 Wall bds 488 Pleasant
" Florence P clk 226 Union bds 1187 Pleasant
" Fred A (Clara M) mgr 180 N Second h 1187 Pleasant
" see Silvester
Sylvia Adeline Mrs fitter 795 Purchase h 145 Rockland
" Adelino (Annie) opr h 68 Acushnet av
" Adelino (Belina) opr bds 119 Rivet
" Adolph lab h 79 Thompson
" Adolph opr bds 10 Nelson
" Agosto (Mary) opr h 148 Belleville av
" Agosto (Mary J) opr h 79 Thompson
" Albert silversmith bds 67 Taber
" Albert V clk bds 4 Pearl
" Aldina Mrs h 12 Briggs
" Alexander baker 124 County bds 31 Babbitt
" Alexander P (Anna) dentist 291 Purchase h do
" Alexandrina opr h 119 Rivet
" Alfred (Cora) opr h 1005 Kempton
" Alfred A (Virginia S) opr h 640 First
" Alfred J (Jennie) clk U St Ry Co h 116 Dartmouth
" Alfred P (Hortense) lab h 362 Orchard
" Alice opr 605 E French av bds 39 Rivet
" Alice winder 1145 Kempton bds 133 Jenny Lind
" Alton F lab bds 32 Hillman
" Alvaro opr bds 67 Acushnet av
Sylvia
" Amador firemn 272 S Water h 135 Pleasant
" Amanda box mkr bds 236 Purchase
" Amelia wid Manuel h 141 Ash
" Amelia Mrs h 132 Field
" Angeline opr bds 168 Hemlock
" Angeline opr bds 31 Sidney
" Anna hkpr bds 96 Purchase
" Anna Mrs h 438 Bolton
" Anna wid Antone opr h 71 Forest
" Anna wid John bds 549 John
" Anna S wid of Joseph bds 119 Division
" Annette opr bds 38 Swift
" Annie opr bds 27 Dunbar
" Annie twister bds 102 Purchase
" Annie bds 549 John
" Anna wid Manuel bds 1566 Acushnet av
" Anthony (Meda) chauf h 138 Davis
" Anthony (Edith) opr h 29 Katherine
" Anthony opr bds 24 Katherine
" Anthony E Chauf 39 Union bds 251 Dartmouth
" Anthony J clk bds 64 Hall
" Anthony L overseer bds 32 Eighth
" Anthony R (Isabelle) opr h 87 Briggs
" Antone (Ida H) chauf h 60 Independent
" Antone (Mary) clk h 98a County
" Antone clk h 21 Ashley
" Antone (Albina) copper wkr bds 1117 Acushnet av
" Antone drill wkr h 233 River
" Antone (Karry) driver h 213 S Front
" Antone opr bds 92 S Second
" Antone opr bds 498 S Second
" Antone opr h 90 S Second
" Antone (Mary) opr h 55 Potomska
" Antone overseer Orchard bey Rivet bds 32 Eighth
" Antone (Charlotte) tailor 806 Purchase h 56 Briggs
" Antone (Mary) opr h 20 Roosevelt
" Antone (Adelie) carp h 164 Rockland
" Antone (Frances) opr h 1103 County

DUPUIS PIANO CO.

PAINT and HARDWARE

Bell Phone 4233.
NORRIS
738 PLEASANT ST.
Opp. New Hotel.

Sylvia
" Antone (Frances) farmer h 176 Durfee
" Antone (Emily P) opr h 56 Independent
" Antone (Rose) yardman h 40 Katherine
" Antone (Eugenia) fireman h 83 Rockland
" Antone (Mary J) opr h 8 Mulberry
" Antone A (Mary) watchmn h 141 Field
" Antone B (Sarah) opr h 499 Bolton
" Antone B (Mary) h 39 Thompson
" Antone C (Carrie L) farmer h 661 Mt Pleasant
" Antone E chauf Greene & Wood h 109 Potomska
" Antone F (Rose) (Antone F Sylvia & Bros) h 274 Orchard
" Antone F (Olivia) police h 155 Morgan
" Antone F & Bros (Antone F Joseph F Manuel F and Frank F) coopers 353 S Second
" Antone G (Isabell) cabinet mkr h 446 Allen
" Antone G lab h 37 West
" Antone L chauf bds 33 Rounds
" Antone J eyelet wkr bds 30 Viall
" Antone L (Louise) weaver h 405 Orchard
" Antone L (Ida) yd mstr Manomet Mills h 40 Concord
" Antone L h 341 Dartmouth
" Antone L died Nov 17 1920
" Antone P (Stella J) lab h 44 Crapo
" Antone P (Flora) opr h 17 Margin
" Antone S (Lillian) opr h 143 Division
" Antonio A (Carrie) stable 388 S Second and (Rogers & Sylvia) 100 Potomska h 96 Dartmouth
" Antonio A (Mary) opr h 80 Sidney
" Antonio S (J Damase) lab h 30 Dartmouth
" Archie A (Ethel) police h 108 Lombard
" Arthur V (Elvira) opr h 52 Independent
" Augustine cleaner bds 55 James

Sylvia
" Augustus (Clara) carder h Cox in Mt Pleasant
" A E jr driver Am Ry Ex Co h 327 County
" Bartholomew (Mary J) fishermn h 329 S Front
" Beatrice opr bds 395 First
" Benedict J (Flora) opr h 21 Spooner
" Benjamin opr bds 33 Sidney
" Bernard A (Rose) opr h 329 S Front
" Building 1446-1454 Acushnet av
" Carl (Margerida) steamftr h 178 Dartmouth
" Carlos (Mary) opr h 108 Rivet
" Carlos opr h 15 Abbott
" Carlotta wid Ildefonso h 75 Peckham
" Caroline A bds 319 S Second
" Carrie packer bds 1060 County
" Carrie spooler bds 138 Bedford
" Carrie winder 605 E French av bds 15 Abbott
" Carrie Mrs bds 173 Ash
" Catherine warper 1145 Kempton bds 234 Allen
" Cecelia opr bds 33 Sidney
" Celia Mrs dom bds 65 Cottage
" Charles clk 286 Acushnet av bds 164 Rockland
" Charles grinder bds 164 Rockland
" Charles opr bds 33 Sidney
" Charles (Fannie) opr h 19 Mill rd
" Charles (Theresa) second hand h 24 Crapo
" Charles (Mary) chauf h 289 Dartmouth
" Charles C opr bds 75 Peckham
" Charles L (Lydia) sales 70 Union h Braley rd
" Christina maid Almshouse bds do
" Christine opr bds 68 Blackmer
" Christopher (Catherine) drillwkr h 234 Allen
" Clara A opr bds 264½ Acushnet av
" Clarence C (Albina) sales Bridge sq h 165 Rockland
" Clarence V (Rose) shoewkr 949 Purchase h 847 Rockdale av
" Constantine A (Rose) opr h 31 Babbitt

The Royal Sheet Metal Co. :: Expert Radiator Repairing
309 Acushnet Avenue, Tel. Bell 911
and Automobile Sheet Metal Work
Sheet Metal Work and Roofing of Every Description
All work called for and Delivered

Slocum & Kilburn
23-27 N. Water St. Tels. Bell 5100-5101 Automatic 1162
Mill Supplies
Electrical Supplies

TAIT BROS. VENETIAN ICE CREAM
ORDER DRY PACKED FOR PARTIES AND SOCIALS
103 FRONT STREET Both Phones

G. H. T. Brown & Co. ELECTRICAL CONTRACTORS
ELECTRIC APPLIANCES FIXTURES & SUPPLIES
OPP. NEW HOTEL Tel. Bell 509.

Sylvia
" Constantine M (Mary) gro 277 Kempton h 178 Chancery
" Constantine M jr (Margaret T) clk 984 Purchase h 592 Kempton
" Daniel A clk 518 Union bds 58 Lindsey
" Delmina opr bds 228 State
" Domingos (Evelina) opr h 507 S Second
" Domingos J (Prudence) opr h 201 Rockland
" Duolinda opr bds 122 Fair
" Edward (Rose) opr h 159 Purchase
" Edward opr bds 67 Taber
" Edward A (Elvira) fishermn h 324 S Front
" Edward A (Emily S) oiler h 56 Mill
" Edward A jr spec police b 324 S Front
" Edward C (Eva S) elec 668 Pleasant h 775 S First
" Edward D chauf 232 Dartmouth h at S Dartmouth
" Edward F (Sabina) clk 1115 S Water h 13 Spooner
" Edward F (Mary) opr h 156 Purchase
" Edward J trucking bds 38 Borden
" Eliza M wid Wm h 12 Sears
" Elizabeth H head ftr 794 Purchase bds 178 Chancery
" Elsie opr bds 38 Borden
" Elsie bds 108 Lombard
" Elsie bds 119 Rotch
" Elsie M opr bds 163 Field
" Elvira A tchr bds 5 Clay
" Emalinda Mrs h 33 Sidney
" Emanuel V (Mary) h 110 South
" Emilie opr bds 916 County
" Emily opr bds 134 Acushnet av
" Emily opr bds 379 Cedar
" Emily winder 605 E French av bds 138 Acushnet av
" Emily Mrs h 128 County
" Enos wid Gregoire h 70 Nelson
" Ernest opr bds 61 Acushnet av
" Ernest (Frances) opr h 125 Bonney
" Ernest M (Sylvia & Vitorine) 131 Mt Vernon h do
" Eunice I bkpr 911 S Water bds 64 Hall

Sylvia
" Evelina wid Henry h 86 Myrtle
" Everett millwkr bds 164 Ash
" Everett opr bds 99 School
" Fannie maid 90 Hawthorn
" Fannie warper tender bds 311 Arnold
" Fannie Mrs h 19 Hemlock
" Fannie wid John h 249 Allen
" Faustino A died Jan 5 1920
" Flora opr bds 58 Rockdale av
" Florence bds 163 Field
" Florence E sten P Corp bds 41 Emerson
" Florida Mrs h 77 Hemlock
" Frances wid Antone h 67 Taber
" Francis (Georgiana) carp bds 7 Edna
" Francis opr bds 262 S Second
" Francis bds 400 First
" Francis A farmer h 640 Mt Pleasant
" Frank opr bds 100 Lombard
" Frank (Wilhelmina) baker bds 10 McGurk
" Frank (Wilhemina) baker h 254 S Second
" Frank (Anna) carp h 69 Delano
" Frank fish 503 S Water h 45 Katherine
" Frank (Mary) gro h 40 Mosher
" Frank (Alice) lab h 36 Sagamore
" Frank lab bds 99 School
" Frank oiler 605 E French av h 429 First
" Frank (Albertina) opr h 15 Beetle
" Frank opr bds 11 Margin
" Frank opr h 21 Hall
" Frank opr bds 33 Sidney
" Frank (Marianna) opr 195 Bonney
" Frank shoewkr bds 55 Katherine
" Frank (Mary) twister tender h 21 Independent
" Frank U S N bds 549 John
" Frank jr clk bds 40 Mosher
" Frank jr (Mary) lab h 36 Sagamore
" Frank A carp bds 1 Oak
" Frank C glass wkr h 25 Howland
" Frank E jr (Helen) mgr 126 County h 311 Arnold
" Frank F (Rita) (Antone F Sylvia & Bros)

"Exide" BATTERY SERVICE
Giant Storage Battery Co. 498 County St., New Bedford
Telephone 4180

Steiger Dudgeon Co. NEW BEDFORD, MASS. Telephone 82
The Quality-First-Store

Sylvia
" Frank E (Sarah) lab 350 S Second h 311 Arnold
" Frank F (Mary) barber 278 Purchase h 277 do
" Frank J (Fanny) gardener h 248 Field
" Frank L (Minnie) vice pres New Era Flannel Woolen Mills h 119 Rotch
" Frank M second hd h 26 Babbitt
" Frank P (Margaret) mason h 30 Hollyhock
" Frank P (Frances) opr h 30 Juniper
" Frank P (Nazaieth) opr h 194 Blackmer
" Frank P jr hlpr bds 30 Hollyhock
" Frank R lab bds 164 Ash
" Frank T roll coverer bds 106 Durfee
" Frank W (Emma A) capt police h 41 Emerson (S)
" Fred C (Mary) opr h 60 Howland
" Frederick E (Juliet lab bds 194 Phillips av
" Frederick J (Yours Truly Sign Co) 627 S First h 75 Crapo
" F Antone (Anna) opr h 35 r Acushnet av
" Gabriel F opr h 50 S Second

SYLVIA GARAGE (James M Sylvia) Auto Storage 321 Dartmouth Tel Bell 4598-4

" George (Andre Bros) bds at Dartmouth
" George clk 185 Union h at Fairhaven
" George lab bds 163 Field
" George E dept mgr 790 Purchase h at Fairhaven
" George F (Mary) opr h 198 Bonnel
" George F sales Bridge sq h 98 Bonney
" George G (Clara M) (Sylvia & Brown) h 543 Union
" George H (Alice G) sales h 100 Bedford
" George J driver Greene & Wood bds 201 Rockland
" George L chauf bds 33 Rounds
" George M shoewkr bds 178 Chancery
" George P (Mary) refiner 550 S Second h 167 County

Sylvia
" Georgianna wid Alfred clk 745 Kempton h do
" Germano (Marianna) opr h 52 Swift
" Germina Mrs wid opr h 251 Coggeshall
" Hazel bds 37 West
" Hazel A drillwkr bds 1 Oak
" Helen opr bds 67 Acushnet av
" Helen A sten 222 Union rm 203 bds 4 Warwick
" Henry (Albertine) drillwkr h 178 Dartmouth
" Henry (Lucretia R) fishermn h 75 Crapo
" Hilda sten 688 Pleasant bds 58 Lindsey
" Hormidas (Mary) mach h 135 Pleasant
" Isabella wid Joseph M h 25 Babbitt
" Isabella wid Thomas h 261 Rivet
" Isabella L maid 350 Union
" Isabelle hkpr bds 232 Dawson
" Isabelle A clk bds 280 Shaw
" James mgr 144 Union h 77 Liberty
" James M (Jane L) (Sylvia Garage) r 321 Dartmouth and variety 321 do h 325 do
" Jennie tndr 605 E French av bds 56 Independent
" Jesse (Mary) opr h 58 Rockdale av
" Jesse pres 234 Union rm 7 b 17 Oak
" Jessie (Georgianna) variety 10 Scott h 206 Crapo
" Joaquin cook h 182 Acushnet av
" Joaquim opr bds 13 Rivet
" Joaquim A opr bds 35 Thompson
" Joaquim B checker 152 Front h at Fairhaven
" Joaquim F (Mary) opr h 314 Fivet
" Joaquim M opr bds 2 Warwick
" Joaquim P (Alexdrina) lab h 78 Independent
" Joaquim P (Mary) toolmkr h 1581 Purchase
" Joaquin R (Mary) opr h 347 Rivet
" Joaquina L wid Manuel F h 136 Thompson
" John barber bds 421 Pleasant
" John (Mary) lab h 209 Durfee
" John lab bds 5 Campbell

AUTO WASHING? TAXI? Call 107
RELIABLE AUTO WASHING & TAXI CO. 19-23 Mechanics Lane

WASHBURN Dependable Textile Specialties
WOODWORKING
"PERFECTION" SHELL ROLLS | "KORE-LOKT" PIN BOARDS | "WASHBURN" WOOD TOP ROLLS
224-228 NO. WATER ST. Bell 202.
WASHBURN STORE SERVICE
Store Planning Fixture and Show-Case Builders

Sylvia
" John (Francesco) opr h 44 Hemlock
" John (Laura) opr h 79 Prospect
" John (Mary) opr h 17 Bullard
" John (Mary) opr h 81 Independent
" John (Mary) opr h 60 Mosher
" John (Rose) opr h 78 Jouvett
" John (Virginia) opr h 495 Bolton
" John opr bds 109 Dunbar
" John opr bds 52 Hall
" John opr 605 E French av h 24 Katherine
" John opr bds 261 Rivet
" John opr bds 33 Sidney
" John (Maryanna) weaver bds 617 Summer
" John silversmith h 67 Taber
" John hoseman Hose 3 bds 145 Armour
" John (Cecelia) lab h 262 Orchard
" John (Emily) carp h 48 Stowell
" John (Ida) opr h 8 Grandfield
" John A (Sophie) cond U St Ry Co h 32 Mosher
" John A curate St John The Baptist ch bds 344 County
" John A drillworker bds 22 Babbitt
" John A opr bds 168 Bonney
" John A (Elizabeth A) elect contr 131 Blackmer h 581 Allen
" John A (Caroline) student bds 55 Independent
" John B clk bds 77 Katherine
" John B cond U St Ry Co h 450 First
" John B (Rita) clk h 664 S Water
" John B (Mary) opr h 75 Hemlock
" John B (Mary) second hd h r 203 Blackmer
" John B ins agt 908 Purchase rm 403 bds 255 Allen
" John C (Mary) drillwrkr h 106 Tremont
" John C (Jesuina C) opr 605 E French av h 24 Katherine
" John de (Mary) opr h 516 S Second
" John E (Mary) third hd h 131 Rockland
" John F (Julia M) fore 144 S Water h 201 Campbell
" John F (Mary Z) opr h 4 Spooner

Sylvia
" John G (Mary V) gardener h 163 Field
" John G (Lothy) opr h 70 r Winsor
" John G jr chauf Leonard cor S Water bds 163 Field
" John J (Florence) comb cutter h 1060 County
" John J (Agnes) fore Leonard cor S Water h 82 Crapo
" John L (Rita) h 55 Page
" John M (Anna M) lab h 134 N Second
" John M opr bds 349 Coffin av
" John P (Augustina) carp h 20 George
" John P (Mary) lab h 37 Columbia
" John P (Mary) pntr h 122 S Sixth
" John S (Mary Anna) lab h 617 Summer
" John S (Mary R) sales h 48 North
" Joseph bag mkr 605 E French av h 427 Front
" Joseph hlpr 85 S Water h 14 Howland
" Joseph (Lena) h 51 Central av
" Joseph chauf Clinton St Garage h 518 First
" Joseph chauf bds 38 Borden
" Joseph (Digna) driver h 73 Alden
" Joseph driver bds 5 Campbell
" Joseph driver 12 School h 83 Forest
" Joseph (Margaret) eyelet worker h 35 Elm
" Joseph (Mary) firemn h 78 N Second
" Joseph lab h 549 John
" Joseph (Lucy) lab h 549 John
" Joseph (Antoinette) opr h 125 Winterville rd
" Joseph (Emily) opr h 945 Plainville rd
" Joseph (Flora) opr h 122 Purchase
" Joseph (Friemana) opr h 428 S Front
" Joseph (Julia) opr h 122 Purchase
" Joseph (Mary) opr h 385 Bolton
" Joseph (Mary) opr h 507 Bolton
" Joseph (Mary) opr bd 176 Durfee
" Joseph (Mary) opr h 8 Shore
" Joseph (Mary) opr h 45 Katherine
" Joseph (Palmira) opr h 251 State

M. F. Rezendes, Jr. PAINTING and DECORATING CONTRACTOR
381 COGGESHALL Tel. Bell 4830, h do
Also Prop Crescent Bowling Alleys 947 Acushnet av.

GENERAL CONTRACTORS
GENERAL ENGINEERING & CONSTRUCTION CO.
S. A. S. XIROLI, Engineer
Bell Phone 180.
Office Five Cent Savings Bank Bldg.
New Bedford, Mass.

Sylvia
" Joseph (Rose) opr bds 1103 County
" Joseph (Virginia) opr h 168 Hemlock
" Joseph opr bds 447 Allen
" Joseph opr bd 459 Bolton
" Joseph opr bds 30 Hollyhock
" Joseph watchmn 272 S Water h 62 Grinnell
" Joseph (Mary) wheeler U St Ry Co h at Fairhaven
" Joseph yarn boy 605 E French av h 654 Water
" Joseph (Mary) drill wrkr h 173 Thompson
" Joseph opr 131 Court b 113 S Second
" Joseph carp bds 1 Oak
" Joseph (Margaret) eyelet maker h 29 Hall
" Joseph clk 912 S Water h 122 Fair
" Joseph (Virginia) eng h 48 Briggs
" Joseph (Laurina) opr h 63 Crapo
" Joseph (Virginia) opr h 168 Hemlock
" Joseph (Mary R) opr h 215 Shawmut av
" Joseph (Armina) opr h 61 Acushnet av
" Joseph (Mary) silver plater h 35 Thompson
" Joseph jr clk bds 549 John
" Joseph jr clk 124 Thompson bds 48 Briggs
" Joseph jr elect bds 7 Edna
" Joseph jr (Helen) eyelet worker bds 35 Elm
" Joseph jr (Mary)opr h 206 S Front
" Joseph jr opr bds 27 Stackhouse
" Joseph A (Mary) carp h 581 Allen
" Joseph A driver h 446 Chancery
" Joseph A (Andre Bros) h at Dartmouth
" Joseph A (Julia) loomfixer h 9 Kirby
" Joseph A (Emily) mgr 38 Howland h 19 Sidney
" Joseph A (Teresa M) mach h 446 Chancery
" Joseph A (Laura) opr h 122 Purchase
" Joseph C (Lottie) opr h 184 County

Sylvia
" Joseph C trucker 152 Front h at Acushnet
" Joseph D (Mary) helpr N B Ice Co h 83 Forest
" Joseph de G (Rose) garage 90 James h do
" Joseph E (Mary) shoemkr h 349
" Joseph E (Emily) mgr bds 19 Sidney
" Joseph F (Rita) (Antone F Sylvia & Bros) h 100 Hall
" Joseph F (Rose) florist h Brooklawn Park drive
" Joseph F (Rosa) lab h 7 Edna
" Joseph F (Mary) h 120 Grinnell
" Joseph F (Mary E) pntr h 186 Chestnut
" Joseph F jr elect h Brooklawn Park drive
" Joseph G (Theresa) cook Almshouse h 483 Brock av
" Joseph G jr clk 518 Union bds 90 James
" Joseph J (Mary C) opr h 38 Borden
" Joseph L (Mary) lab h 540 Rivet
" Joseph P (Angeline) farmer h 99 Hemlock
SYLVIA JOSEPH P (Antonia) Furniture Repairer, Upholsterer, Chair Caner 85 Acushnet av, Tel Bell 5771, h 30 Kane
" Joseph P mach bds 30 Hollyhock
" Joseph P (Mary) opr h 75 Hemlock
" Joseph M overseer Sharp Mfg Co h 16 Columbia
" Joseph M (Mary) lab h 32 Acushnet av
" Joseph O (Belinda) lab h 109 Dunbar
" Joseph R (Rosania) opr bds 108 Sidney
" Joseph S (Ortance) second hd h 27 Stackhouse
" Joseph V (Catherine) (Church & & Co) 103 Union
" Joseph W bds 58 Rockdale av
" Josephine cook Almshouse h 493 Chancery
" Josephine insp 605 E French av bds 105 Allen

NEW BEDFORD BOTTLING CO.
NEW BEDFORD, MASS.
Manufacturers and Bottlers of
MINERAL SODA WATERS
Bell 696 — Telephones — Auto. 5597

KINYON'S COMMERCIAL SCHOOL
WILL FURNISH YOU OFFICE HELP FREE
DUFF BLDG., Cor. William and Pleasant Sts., NEW BEDFORD, MASS.

JOHN E. W. HANDFORD 274 Sawyer Street - New Bedford, Mass.
Tels. Bell 1038 Auto 4666 Dealer in COKE & COAL ALL ORDERS PROMPTLY ATTENDED TO
BERNICE COAL A SPECIALTY

John B. Ricard CONTRACTOR BUILDER
Electric Floor Surfacing
58 MIDDLE ST., Tel. Bell 2776. CABINET MAKER, JOBBING.

Sylvia
" Josephine Mrs hkpr h 102 Purchase
" Julia bds 132 Field
" Julia wid h 1 Oak
" Juliet opr bds 75 Peckham
" Julius C blksmith 238 Dartmouth h 5 Clay
" Julius V (Gladys G) chauf h 76 S Sixth
" Kate opr bds 4 Willis
" Katherine opr bds 4 Warwick
" Katherine drsmkr 53 Dartmouth bds do
" Katherine Mrs opr h 264½ Acushnet av
" Katherine M bkpr 147 County bds 75 Crapo
" Katherine S maid bds 6 Clinton pl
" Laura buyer 182 Union h 110 South
" Leonard opr bds 49 Stephen
" Leonard A (Florence W) agt The Gainaday Electric Co 514 Pleasant h 33 Junior
" Lillian M treas 386 Acushnet av bds 110 South
" Louis (Theresa) chauf bds 388 Rockdale av
" Louis cond h Brookline Lawn drive
" Louis (Mary) eng 214 S Water h 44 Sherman
" Louis (Bella) fisherman h 17 Margin
" Louis shoewkr bds 67 Taber
" Louis A musician bds 23 Clover
" Louis G cond U St Ry Co h 7 Edna
" Louis M (Mary) opr h 43 Division
" Louisa wid Joseph B h r 203 Blackmer
" Lucy hkpr bds 549 John
" Lucy A maid 347 Union
" Lucy F clk 185 Union bds 201 Rockland
" Luiz cond bds 7 Edna
" Mabel Mrs h 2009 Purchase
" Manuel (Santos Sylvia & Coelho) 135 Hemlock h 129 do
" Manuel (Virginia) opr 605 E French av h 15 Cleveland
" Manuel (Mary) cook h 79 Thompson
" Manuel (Adelaide) actor h 564 S Water

Sylvia
" Manuel (Fostinia) baker h 129 Hemlock
" Manuel chauf 106 Front h at E Fairhaven
" Manuel (Mary) clk bds 19 Calumet
" Manuel clk bds 783 S Water
" Manuel comber h 261 Rivet
" Manuel doffer h 428 Front
" Manuel driver bds 164 Ash
" Manuel (Elvira) farm hr h 52 Hall
" Manuel (Annie) lab 5 Cannon h 89 Grinnell
" Manuel (Isabelle) lab h 341 First
" Manuel (Mary) lab h 67 Acushnet av
" Manuel (Mary) lab h 102 Mosher
" Manuel mason bds 132 Field
" Manuel (Elizabeth) opr h 232 Dawson
" Manuel (Rose) opr h 80 Winsor
" Manuel (Mary) opr h 1 Sylvia ct
" Manuel (Bella) opr h 5 Campbell
" Manuel bds 8 Shore
" Manuel (Adrianne) opr h 347 Belleville
" Manuel (Antonia) opr h 446 S Second
" Manuel (Claudine) opr h 71 Rockland
" Manuel (Gertrude S) opr h 438 r S Second
" Manuel (Irmina) opr h 532 Rivet
" Manuel (Isabelle) opr h 232 Dawson
" Manuel (Mary) opr h 450 S Second
" Manuel (Mary) opr h 39 Hemlock
" Manuel (Mary) opr h 107 S Second
" Manuel (Rose) opr h 79 Katherine
" Manuel opr bds 143 Coffin av
" Manuel opr h 72 S Second
" Manuel opr brs 119 Rivet
" Manuel opr bds 1356 Acushnet av
" Manuel orderly St Luke's Hospital bds do
" Manuel (Emily) prov h 74 Nelson
" Manuel (Frances) stable kpr h 49 Division
" Manuel tender 605 E French av h 7 Stanton ct

Office Phones: Bell 1400; Auto. 2163 Res. Phone: Auto. 2151
FUNERAL DIRECTOR & EMBALMER
PRIVATE AMBULANCE SERVICE
ALDEGE CHAUSSE' - - 386 NORTH FRONT STREET

HIRST THE PLUMBER
PETER THE PIPER
RUFUS THE ROOFER
31-33 N. WATER ST.

WATER SYSTEMS
HEATING AND PIPING
SHEET METAL WORK
TELS. BELL 466, AUTOMATIC 1005.

Sylvia
" Manuel warper tndr h 456 Belleville av
" Manuel (Matilda) clk h 57 W French av
" Manuel (Emelia) baker 122 County h 124 do
" Manuel (Gloria) opr h 49 Acushnet av
" Manuel (Joaquin) lab 5 Cannon h 532 Rivet
' Manuel A (Amelia) carp h 231 Pleasant
" Manuel A fish 100½ Potomska h 400 S Second
" Manuel A (Salvina) opr h 28 Hall
" Manuel B florist 140 Dartmouth h do
" Manuel B (Mary M) speeder tender h 77 Katherine
" Manuel C (Agnes) opr h 49 Stephen
" Manuel C fore h 459 Allen
SYLVIA MANUEL D (Guilmina) Automobile Repairer 411 Bolton Tel Bell 5346 h 443 do
" Manuel D (Constance) lab h 31 Bullard
" Manuel E (Mary) (Baylies Square Garage) h 38 Swift
" Manuel E (Lena) fishermn h 19 Wash
" Manuel E (Louisa) photo h 251 Dartmouth
" Manuel E (Mary) bicycles 160 County h 25 Lombard
" Manuel E jr (Mary) (Baylies Square Garage) 14 Glennon h 19 Kane
" Manuel E jr boat bldr ft Potomska h 95 Prospect
" Manuel F (Mary) h 36 Acushnet av
" Manuel F (Estherfina) firemn h 100 Lombard
" Manuel F (Adelaide) carp h 301 Hawthorn
" Manuel F (Anna) hlpr h 75 Hemlock
" Manuel F (Ludvina) (Antone F Sylvia & Bros) h 277 Orchard
" Manuel F (Mamie) opr h 388 Rockdale av

Sylvia
" Manuel F jr (Mary) boxmkr bds 100 Lombard
" Manuel J (Mary) fishermn h 30 Viall
" Manuel J (Mary) fore 261 S Water h 16 Griffin
" Manuel J (Susan) h 4 Warwick
" Manuel J opr bds 89 Briggs
" Manuel J opr b 53 Dartmouth
" Manuel J opr h 201 Rockland
" Manuel J jr (Rose) opr h 40 Hemlock
" Manuel K opr h 65 Hall
" Manuel L (Mary) glass ctr h 64 Hall
" Manuel L hdw 781 S Water and 1147 Acushnet av h at Dartmouth
" Manuel L (Mary) opr h 996 County
" Manuel M driver 54 Mill rd h 37 James
" Manuel M (Marion) lab h 133 Jenny Lind
" Manuel M (Mary F) slubber tender h 58 Roosevelt
" Manuel M (Frances) stable 49 Delano h 49 Division
" Manuel M jr lather bds 133 Jenny Lind
" Manuel P (Louisa) drill wkr h 57 Briggs
" Manuel P (Mary) opr h 24 Acushnet av
" Manuel P (Laura) third hd h 71 Alden
" Manuel P (Amelia) lab h 69 West
" Manuel P lab bds 44 Crapo
" Manuel P (Mary) opr h 50 Katherine
" Manuel P (Louise) opr h 63 Robeson
" Manuel R opr bds 26 Babbitt
" Manuel R (Gertrude R) pedlr h 80 Thompson
" Manuel S (Lucy) city lab h 47 Roosevelt
" Manuel S (Jennie) clk h 157 Myrtle
" Manuel T (Hannah) supt h 23 Clover
" Manuel V (Mary V) farmer h 679 Hathaway rd

LANGLOIS & LECOMTE VIM and NASH TRUCKS
LAFAYETTE and NASH PLEASURE CARS 115 Bowditch St., New Bedford
Tels. Bell 4531—Auto 2187.
REAL ESTATE—2030 ACUSHNET AVE.

Dyers LEWANDOS Cleansers
NEW BEDFORD SHOP 77 WILLIAM STREET
TELEPHONE BELL 1203
SHOPS IN ALL LARGE CITIES OF THE EAST

Sylvia
" Manuel V (Christina) phys 34 Wing h do
" Manuel V (Mary V) chauf 24 Union h 251 Dartmouth
" Margaret Mrs h 459 Bolton
" Margaret Mrs opr h 30 Lombard
" Margaret J conemkr bds 38 Viall
" Mariana opr bds 163 Field
" Mary bkpr bds 146 Armour
" Mary bkpr bds 426 Park
" Mary dom 120 Hawthorn
" Mary dom 31 Maple
" Mary bds 233 Rivet
" Mary bds 55 Babbitt
" Mary mill hd bds 279 Coggeshall
" Mary opr bds 27 Dunbar
" Mary opr bds 141 Field
" Mary opr bds 45 Short
" Mary opr bds 17 Stapleton
" Mary opr h 16 Viall
" Mary opr bds 35r Acushnet av
" Mary opr bds 63 Scott
" Mary opr bds 63 Scott
" Mary opr bds 58 Rockdale av
" Mary opr bds 70 Nelson
" Mary opr bds 14 Beetle
" Mary opr bds 8 Grandfield
" Mary opr bds 24 Katherine
" Mary spooler 605 E French av bds 70 Nelson
" Mary student bds 301 Hawthorn
" Mary winder 605 E French av bds 90 Delano
" Mary h 103 N Second
" Mary bds 30 Kane
" Mary h 93 Nelson
" Mary Mrs opr h 28 Hall
" Mary Mrs speeder tndr h 24 Peckham
" Mary Mrs h r 24 County
" Mary wid hkpr h 251 Coggeshall
" Mary wid h 57 Rivet
" Mary wid opr h 188 Belleville av
" Mary wid h 262 S Second
" Mary wid August h 25 Howland
" Mary wid Camille h 100 Lombard
" Mary wid Joaquin bds 3 Maiden la
" Mary A bds 4 Warwick
" Mary A wid Samuel J h 236 Purchase

Sylvia
" Mary C tchr Parker st sch bds 7 Edna
" Mary C bds 38 Borden
" Mary D opr bds 83 Forest
" Mary D opr bds 8 Mulberry
" Mary E drsmkr bds 53 Dartmouth
" Mary E opr h 308 S Front
" Mary E wid Manuel h 53 Dartmouth
" Mary F opr bds 201 Rockland
" Mary F opr bds 106 Potomska
" Mary G tchr John H Clifford sch bds 90 James
" Mary G wid Frank J h 10 Nelson
" Mary G wid Manuel h 122 Fair
" Mary H wid Camille h 100 Lombard
" Mary J bds 59 Bedford
" Mary L h Brooklawn Park drive
" Mary L wndr 605 E French av bds 454 Purchase
" Mary L wid Lawrence h 33 Rounds
" Mary P Mrs h 30 Kane
" Mary P wid Peter opr h 492 Rivet
" Mary R wid Peter A h 168 Bonney
" Matthew V jr farmer h 679 Hathaway
" Melvina R Mrs h 146 Armour
" Mercy wid George h 4 Harmony
" Michael (Mary) opr h 274 S Second
" Mildred bds 119 Rotch
" Minnie C opr h 379 Cedar
" Nellie F maid 14 Cottage
" Nestor P student bds 5 Clay
" Nicholas (Laura) lab h 122 Purchase
" Olive opr bds 48 Briggs
" Perpetua wid Frank h 138 Acushnet av
" Peter (Leopoldina) opr h 206 S Front
" Philomina maid 139 North
" Prudence F opr bds 201 Rockland
" Richard M silversmith h 4 Warwick
" Rita opr h 124 Potomska
" Robert (Mary) opr h 15 Abbott
" Rose opr bds 138 Acushnet av
" Rose spooler 605 E French av bds 147 Pleasant
" Rose tndr 605 E French av bds 40 Katherine
" Rose Mrs bds 90 Whitlow
" Rufus lab bds 1116 Pleasant
" Ruth opr bds 10 Nelson

Battey-Gunn Company Inc. CHARLES T. BATTEY President and Manager
GENERAL MOTOR TRUCKING
Office, No. Water and Elm Sts. Tel. 3799 Long Distance Trucking a Specialty

AUTO ELECTRIC SERVICE STATION
Factory Service For
BOSCH MAGNETOS WESTINGHOUSE GRAY & DAVIS CONNECTICUT
AUTO LITE ATWATER KENT AND BASCO SWITCHES
25 HIGH STREET BELL PHONE 2567.

Sylvia
" Sadie bds 7 Edna
" Seraphin h 10 Margin
" Seraphin P (Theresa) opr h 29 Winsor
" Seraphino carp h 5 Swift
" Stephen N contr h 53 Short
" Theodore J carp h 15 Clay
" Theodore J jr shoewkr b 15 Clay
" Thomas A (Mary) carp h 350 Purchase
" Thomas A (Margaret B) lab h 19 Mill
" Thomas P (Roseline) opr h 411 Allen
" Thomas J jr (Annie) auto mech 20 Mosher h 207 Rivet
" Timothy (Alexandria) third hd h 46 Sagamore
" Victor (Mary) opr h 498 S Second
" Victor opr bds 37 West
" Victor G opr bds 37 West
" Virginia opr bds 52 Independent
" Virginia spooler 605 E French av bds 238 South
" Walter lab bds 37 West
" Wm (Margaret) mtrmn U St Ry Co h 40 Highland
" Wm (Jennie) opr h 679 N Water
" Wm (Mary) opr h 29 Hall
" Wm opr bds 146 Armour
" Wm E chauf Gulf Refining Co h at Fairhaven
" Wm J gardener bds 248 Field
" Wm K (Alma) constable h 98 Thompson
" Wm K (Elizabeth) mule spinner n 1688 Purchase
" Wm M opr bds 40 Concord
" Wm T (Isabell) police h 21 Page
" & Brown (George G Sylvia D Webster Brown) gros 518 Union
" & Vetorino (Ernest W Sylvia Manuel Vetorino) bakers 131 Mt Vernon
" see Silva, Silvia and Silver
Symagot Joseph opr h 19 Belleville av
Symes Joseph W (Eliza A) second hd h 12 Pope
Synal Apolonio h 15 Washburn
Synerholm Vera maid 73 Russell
Synott Wm (Blanche) roofer 167 Hillman h 1 Hazard ct
Sypeck Albert (Balbina) weaver h 136 Norman
" Stanislaus wvr h 35 Mosher
Sypien John (Mary) opr h 19 George
Syzkonis Angelina opr bds 118 Nash
Szabargo K opr h 36 McGurk
Szafir Sanistalu (Nile) opr h 58 Blackmer
Szala Krodi (Josephine) oper h 17 Roosevelt
Szate Toniacz (Katherine))opr h 116 Division
Szczar John (Kate) opr h 514 Bowditch
Szczepanik George (Catherine) opr 8 Hicks
" Stanley (Anna) weaver h 29 Nye
" Walter (Victoria) opr h 29 Nye
Szelag Joseph (Mary) weaver h 155 David
Szklarsky John (Bridget) pntr 1225 Plainville rd
Szlegier Ludwig (Amelia) opr h 8 Tallman
Szmanski Frank tmstr 434 S Front h 436 do
Szopa Caroline wid opr h 292 Cedar Grove
Szperlik Peter cloth wkr h 46 Deane
Szrygel Jan (Katherine) opr h 24 Ashley
Szubargo Frank (Nora) opr h 82 Mott
Szubzda Emile weaver bds 91 Hathaway
Szulik Joseph (Mary) h 472 opr S Second
" Walter opr bds 472 S Second
Szumowski Julian (Edviga) opr h 190 Church
Szunrowski Louis baker h 310 N Front
Szusck Joseph (Nellie) opr h 116 Division
Szynal Stanislau (Nellie) opr h 192 Church
Szyndlar Joseph (Agatha) opr h 50 Durfee
Szynol John (Emily) opr h 67 Nash rd
Tabele Elizabeth E spooler bds 883 Pleasant

JOHN V. O'NEIL
The C. M. CARROLL CO.
REAL ESTATE
C. M. CARROLL
Estates Cared For — Developers
12 North Sixth
Phone Connection

Tels. Bell 948 and 276, Automatic 1304. ESTABLISHED 1853.
HIRAM WHEATON & SONS, Inc.
SODA WATER MANUFACTURERS

Sand and Gravel P. H. LETENDRE & SON, General Trucking
807 KEMPTON STREET Telephone 4196 NEW BEDFORD, MASS.

GREENE & WOOD Every Kind of LUMBER AND MILL WORK
PINE STREET, off SO. WATER STREET, NEW BEDFORD

Tabele
" Rose hkpr 656 Cottage
" Wm H city tmstr h 656 Cottage
Taber Abbie F wid Wm G h 543 County
" Adeline S wid Harrison M nurse h 295 Pleasant
" Albert D sales 103 Union h at Padanaram
" Albino J (Mary C) gro 3 Walnut h 692½ S Water
" Alice elec needle specialist h 372 Cottage
" Alice B Mrs C S practioner h 93 Ash
" Alice G tchr Allen F Wood sch 70 North
" Annie wid Edward S h 5 Anthony
" Arthur F (Annie P) cond U St Ry Co h 47 Shawmut av
" Arthur K (Louisa T) sales 71 William h 101 Hillman
" Arthur W (Elizabeth) driver 182 Union h 280 Ash
" August opr bds 5 Walnut
" Benjamin J (Mary) real est 129 Union h 5 Walnut
" Betsey W sten 791 Purchase bds at Acushnet
TABER CARL E (Edith E) (Lund's Corner Auto Supply Co) 2147 Acushnet av h at Acushnet
" Celia G wid Cyrus E h 409 Elm
" Charles G (Nancy A) blksmth 18 S Water h 137 Campbell
" Charles H clk 294 Dartmouth h 375 Kempton
" Charles J lab bds 409 Elm
" Clara clk 182 Union bds 5 Weaver
" Clara elect needle specialist bds 2301 Acushnet av
" Clara opr h 11 Bowditch
" Cora h 419 Purchase
" Edgar F (Clara W) asst treas Fairhaven Mills h 221 Pope
" Edith M B 111 Summer
" Edward D (Margaret) elect h 61 Wash
" Edward H clk 95 Front bds 1024 Purchase
" Eliza bds 254 Arnold
" Elizabeth h 133 Chestnut

Taber
" Elizabeth W wid Charles M h 121 Arnold
" Elliot C (Louise D) 557 Pleasant h 271 Hawthorn
" Ellis (Agnes M) auto sales h 27 Atlantic
" Emma L Mrs sales h 517 Kempton
" Esther A clk Nonquit Spinning Co bds at Fairhaven
" Everett H carp b 47 Shawmut av
" Francis G (Eliza L) (Wright & Taber) 131 Acushnet av h 5 Weaver
" Frank R (Florence R) clk 51 Cottage h 329 do
" Franklin A opr bds 373 Cottage
TABER FREDERIC (Mary W) President 112 William Chairman Safe Deposit and Trust Co 61 William President Taber Mills and Board of Directors New Bedford Treasurer New Bedford Textile School h 78 Hawthorn
TABER FREDERIC H (Helen B) (Cook, Brownell & Taber) 1 Masonic Bldg h 141 Page Tels Bell 2099-M Automatic 1670
" George A shipper h 86 Myrtle
" George A woodwkr 206 N Water bds 187 Middle
" George F fore 123 Front h 191 Tremont
" George L (Ruth) farmer h 1071 Rockdale av
TABER GEORGE S (Alice B) (George S Taber Central Market & Grocery) h 93 Ash
" George S opr bds 373 Cottage
TABER GEORGE S CENTRAL MARKET & GROCERY Retail Provisions 254-258 Union Tels Bell 46 Automatic 1352 See page 46
" George W (Louise) (O R Taber & Son) h 223 Chancery
" Hattie E wid Edward W h 21 Chestnut
" Helen W clk 260 Purchase bds 23 do
" Henry G (Louise J) mach h 28 Keene

KEYSTONE OFFICE APPLIANCE COMPANY
TYPEWRITERS — SAFES — OFFICE EQUIPMENT
235 UNION STREET — Bell 420

Old Furs Repaired Remodeled & Redyed

Fur House of Sidney

COR. UNION and 6 ST. Tel. Bell 1976.
New Bedford's Most Reliable Fur Shop.

We Store Your Furs During the Summer Months

TABER HENRY W (Abbie A) Cashier Merchants' National Bank 101 William h 229 Hawthorn
" H Chester clk 693 Purchase bds at Fairhaven
TABER H EMMONS Real Estate Commission Dealer and Taber Press Job Printing 933 Purchase Tell Bell 5063 h at Acushnet Tel Bell 945-J
" Jane wid Henry P h 53 Hill
" Janet clk 688 Pleasant 47 Shawmut 47 Shawmut av
" Jeremiah M (Minnie) police h 888 Rockdale av
" Jessie bds 404 Summer
" John third hd bds 96 Grinnell
" John H (Betsey B) eng h 373 Cottage
" Joseph R (Honora) clk 706 Purchase h 492 Summer
" Katherine C wid George C h 20 Shawmut av
" Lester M boxmkr 54 Mill rd h 37 Wood
" Lillian F Mrs warper 1145 Kempton
" Lillian V sten 1 Masonic bldg bds 517 Kempton
" Louisa M wid Charles G h 97 Maxfield
" Lucy E wid Noel W bds 88 Rotch
" Lydia opr bds 5 Weaver
" Lydia A wid John G h 79 Jenney
" Lydia C wid Moses H 409 Elm
" Mary opr h 692½ S Water
" Mary Mrs bds 419 Purchase
" Mary J bds 18 Seventh
" Mary Kempton h 543 County
" Mary T bds 79 Jenney
" Mason clk 258 Union h at Acushnet
" May B dom h 663 Union
" Mildred L clk 11 N Sixth h at Acushnet
TABER MILL John Sullivan Agent Cotton and Silk Goods Mfrs Coffin av cor Church Tels Bell 1200 Auto 2167
" Milton (Helen) bkpr 258 State h 279 Court
" Milton L chauf 258 Union h at Acushnet
Taber
" Nellie F h 404 County
" Olive C wid Marcus h 404 Summer
" O R & Son (George W Taber) gro 457 Kempton
" Philip A (Agnes R) opr h 170 Chancery
" Philip E clk 745 Purchase bds 170 Chancery
" Ray clk P Corp bds 564 Purchase
" Reuben (Amelia) capt Eng 9 h 2301 Acushnet av
" Rose L opr bds 373 Cottage
" Russell S clk 131 Acushnet av bds 5 Weaver
" Ruth opr bds 5 Weaver
" Ruth F clk 590 Acushnet av b 400 Union
" R Willis jr mgr 210 Unlon h at Fairhaven
" Sally Gordon h 543 County
" Sarah Mrs opr bds 156 William
" Thomas J jr baler bds 86 Myrtle
" Thomas R (Jennie) elect bds 5 Weaver
" Wallace L clk 358 Acushnet av bds 265 Cottage
" Walter F (Mary) dairymn 167 Mt Vernon bds 254 Austin
" Walter J (Caroline) clk (Waybrant Construction Co) 304 Kempton h 465 do
" Wm G M (Isabelle) h 524 Cottage
" Wm H (Sarah) lab h 194 Shawmut
" Wm N (Alice) second hd 247 Shawmut av h 86 Myrtle
" see Tabor
Tablas Edward drill wkr bds 162 Grinnell
" Joseph variety 171 Acushnet av h do
" Joseph jr (Mary) (New Bedford Cycle Co) 100 Weld h 162 Grinnell
" Lillian bds 162 Grinnell
" Samuel (Fannie) (New England Cycle Co) 998 S Water b 32 Florence
Tabor Catherine Mrs wid opr h 57 Kenyon
" Henry W (Sarah J) drill mkr h 323 Purchase
" Myron opr bds 96 Grinnell

Briggs & Beckman **Columbia**

15-35 Commercial St. Tel. Bell 5010 STORAGE BATTERIES

J. A. LAWRENCE HARDWARE
H. & M. Paints, Sunshine Rubber Roofing, Wm. Harland & Sons Varnishes, Yale Locks, Full Universal Line, Bradford Ranges.
1029 ACUSHNET AV. Tels. Bell 2734, Auto 2063.

Tabor
" Philip J (Helen W) carder bds 323 Purchase
" see Taber
Tabosky Stanislaw (Isabella) opr h 208 Davis
Taciponi Assunta tndr 605 E French av h 97 Austin
Taffe Francis M sailmkr 35 Com h 55 Mill rd
" Joseph P wvr b 794 County
" Thomas lab h 936 County
Tafola Joseph opr h 13 Salisbury
Taft Daniel H (Agnes) tchr 1191 Purchase h 143 Sycamore
" George E (Emeline) city lab h 238 Austin
" Hannah Mrs h 15 E Durfee
" Henry (Sadie A) U S A h 100 Potomska
" Marguerite wid Nicholas opr h 449 S Front
" Thomas h 246 Mt Pleasant
Taguchi Seizo chef bds 168 Hawthorn
TAIT BROS Edwin S Whittaker General Manager Frederick A Keith Jr, Asst Manager Wholesale and Retail Ice Cream 103 Front Tels Bell 3730-W and 4430 Automatic 1671 See left side lines and page 37
" Grace S student bds 17 Maitland
" Wm (Cordelia) glass ctr h 17 Maitland
" see Tate
Takach Andrew loomfixer bds 23 Rodney
" Annie spinner 605 E French av bds 23 Rodney
Talbot Anna mlnr 1245 Acushnet av bds at Fairhaven
" Aristides (Mary E) mgr 806 Purchase h at Padamaran
" Bertha bkpr 1744 Purchase bds 59 Austin
" Celina bds 12 Pontiac
" Co clothing 806 Purchase
" Frank loom fixer h 59 Austin
" Henry (Mary) opr h 393 Pleasant
" Henry L (Katherine) sales 1744 Purchase h 407 Summer
" James (Ellen) carp h 15 Dudley

Talbot
" Joseph E (Blancha) sales 883 S Water h 142 Aquidneck
" Jules (Celina) weaver h 71 Ruth
" Marjorie M drawer in bds 15 Dudley
" Mattie L asst bkpr 52 Front bds 15 Dudley
" Samuel (Emma) opr h 126 Whitman
" Thomas S (Hortense P) dept mgr 806 Purchase h at Padanaran
" Yvonne opr bds 59 Austin
Taletowicz Adam (Mary) opr h 15 Milford
Talley Peter (Dora M) shoe rpr h 13 Lindsey
Tallman Albert B icemn bds 284 Pope
" Albert R (Lizzie D) undtkr 209 Bowditch h do
" Arthur S (Ruth) clk 586 Pleasant h 132 Wash
" Charles S driver Am Ry Ex Co bds 284 Pope
" Edwin S janitor Dartmouth st sch h 115 South
" Frank clk 139 Smith bds 284 Pope
" Frank C mach bds 209 Bowditch
" Franklin S asst pressmn Standard h 284 Pope
" James H (Elizabeth J) bds 114 Mill
" Nella K sten 105 William rm 27 bds at Fairhaven
" Rescome W (Regina) drill wkr h 132 Wash
" see Tolman
Talmage Archibald A (Helen) editor Standard h 27 Collins
" Charles H (Annie W) sales 555 Pleasant rm 6 h 162 Park
" Lucille H tchr John B De Valles sch bds 162 Park
" Nellie C tchr James B Congdon sch b 162 Park
Talon Joseph jr (Annie) opr h 145 Deane
Tamasik Thaddeus (Anna) gro h 501 S Second
Tandy Eddy W (Ruth) floormn h 380 Court
Tanguay Alfred (Alice) fishermn h 125 N Front

PELEG H. SHERMAN 505 COUNTY ST.
FUNERAL DIRECTOR AND EMBALMER
OFFICE PHONES Bell 690-W Auto. 1305
RESIDENCE PHONES Bell 690-R. Auto. 1306

SIMMONS & LANGLOIS CO.
Dealers In MEN'S CLOTHING AND LADIES' GARMENTS
THE STORE OF SNAP AND STYLE.
1057-1059 ACUSHNET AVE. Bell Phone 4527, Auto Phone 2253.

Tanquay
" Arthur A (Annie) fore 105 Bowditch 109 do
Tanjore Henry T (Julia) buffer h 88 Clifford
Tannehill Harry (Elizabeth) sales h 70 Elm
Tanner Charles J asst mgr 768 Purchase h 608 Elm
" Edwin (Minnie F) asst supt Fairhaven Mills h 233 Collette
" Harriet L wid Wm E h 9 Arch
" John (Elizabeth) gro 114 Cove h 570 Elm

TANNER WM C (Ada F) (Auto Selling & Supply Co) 498 Pleasant and garage 87 Tremont h 99 Clinton

Taphilias Paul G (Mabel) wvr 1145 Kempton h 1188 do
Taradejma Ignace (Anna) opr h 16 Hicks
Taraperas Vasilios (Angele) opr h 8 Viall
Tarbox Louise K wid Walter h 176 Kempton
Tarczyk John (Eliza) opr bds 103 Jouvett
Tardi Alphonse (Josephine) fixer h 3 Hazard
Targee Charles F chauf bds 42 Ocean
Tarpey Andrew F eng-janitor P O bds 344 Orchard
" Catherine wid Charles h 344 Orchard
" Charles shoe ctr bds 344 Orchard
" Daniel J hosemn eng 2 h 344 Orchard
" Ellen opr bds 344 Orchard
Tarr Susan A wid Albert H h 12 Potter
" Wm A H rem to Prov R I
Tasker C Melissa tchr Betsey B Winslow sch bds 939 Pleasant
" Edward S (Martha C) sales 188 N Water h 939 Pleasant
" John E (Estella R) sales 259 Hawthorn

TASKER JOSHUA B (Nellie) Grocer 145 Arnold h 151 Maple

Tate Alice wid James spooler h 478 Coggeshall
" Andrew (Josephine) glassctr h 399 Elm
" Josephine Mrs laund 132 Chancery h 399 Elm
" Katherine bds 399 Elm W
" see Tait
Tatelow Jane Mrs h 172 State
Tatro Arthur mach bds 60 Nye
" Elmer loom fixer bds 60 Nye
" Emile chauf bds 43 Deane
" Eugene (Annie) slubber tndr h 237 Weld
" Ida wid Charles h 60 Nye
" Joseph J (Mary B) mtrmn U St Ry Co h 210 Clifford
" see Tetreault
Tattersall Farrow (Lillie) mule spinner h 76 Hathaway
" Thomas (Jennie) h 12 Mt Pleasant la
" Warren (Laura W) bkpr water dept 312 Muncipal bldg h 29 Buttonwood
" Wm (Nancy) eng h 26 Salisbury
Taufaura Joseph (Mary) opr h 3 Austin ct
Tauntis John fishermn h r 137 Acushnet av

TAUNTON - NEW BEDFORD COPPER CO John H Barrows Treas 24 N Front near Wamsutta Mills Tel Bell 4222 See page 49

Tavanlaries John oph h 16 Ashley
Tavano Luigi (Annie) pedlar h 4 Clark
Tavares Alfred (Mary) opr h 59 Lombard
" Almeida opr bds 14 Beetle
" Anna bds 5 Walnut
" Annie bds 283 County
" Antone clk bds 22 Sagamore
" Antone opr h 90 Acushnet av
" Antone opr bds 90 Grinnell
" Antone plmbr h 90 Grinnell
" Antone opr h 41 Winsor
" Antonio opr bds 98 Collette
" August B (Maria) opr h 76 Blackmer
" August C lab h 519 Acushnet av
" August C (Mary) opr h 90 Grinnell

THE CLINTON STREET GARAGE 156-160 CLINTON STREET
RICHMOND WOOD, Mgr.
Limousines for hire by the week day or hour — Storage Spaces — OIL and MOHAWK QUALITY
TIRES FOR SALE. Low Prices. → Day 'Phone 2613 → Night 'Phone 3115-W

Coal Akin-Denison Co.
Walnut, Cor. Water St., 231 Union St.
1218 Acushnet Av., 129 Cove St., Wharf, Foot of Hillman St.

"SPEEDWELL FARMS" Dairy Products
LYNDONVILLE CREAMERY ASSOCIATION
1800 ACUSHNET AVE., NEW BEDFORD
Bell Tel. 2350 Auto 2073

HODGDON Diamonds and Watches
BRISTOL BUILDING, UPSTAIRS
Both Phones
FOR CASH OR CREDIT

Tavares
" Bernard plstr h 283 County
" Charles (Alvira) barber h 31 Sidney
" Deolinda opr bds 88 Eugenia
" Edward S (Mary S) U S A bds 191 N Second
" Euclid P (Diamantina) carp h 207 Rivet
" Eugene (Virginia) opr h 106 Acushnet av
" Filomina wid Manuel opr h 109 Potomska
" Germano B (Maria) opr h 69 Potomska
" Hilda R opr bds 495 Bolton
" Hurban P (Clementina) lab h 207 Rivet
" Jason C (Caroline) carp h 285 Orchard
" Joaquin (Josephine) opr h 18 Griffin
" Joaquin (Lena) lab Greene & Wood h 273 S Front
" John (Kate) opr h 9 Abbott
" John (Hortence) opr bds 22 Sagamore
" John (Mary) h 41 Winsor
" John (Guilphermina) opr h 9 Cannon
" John F (Mary C) barber 690 Pleasant bds h 112 Bedford
" John V (Mary V) opr h 23 Spooner
" Jose opr bds 54 Davis
" Jose L (Maria) h 54 Davis
" Joseph (Mary) opr h 21 Griffin
" Joseph (Philomena) barber 159 Acushnet av h 114 Grinnell
" Joseph (Mary) bds 88 Jouvett
" Joseph lab Greene & Wood h 14 Stackhouse
" Joseph (Mary) opr h 49 Stephen
" Joseph (Mary) opr h 71 Nelson
" Joseph (Mary) opr h 88 Nelson
" Joseph (Viriata) opr h 52 Nelson
" Joseph (Maria) overseer 131 Court bds 69 Potomska
" Joseph M (Mary E) mech h 51 Page
" Joseph M opr h 48 Thompson
" Joseph R (Mary) opr h 52 Mosher

Tavares
" Luiz (Amelia) mariner h 46 Howland
" Manuel (Mary S) farmer h 506 Rivet
" Manuel (Georgianna) fishermn bds 1185 Brock av
" Manuel (Isabel) opr h 220 Rockdale av
" Manuel (Maria) opr h 59 Sidney
" Manuel (Marie) opr h 79 Nelson
" Manuel opr bds 203 Belleville av
" Manuel opr h r 630 S Water
" Manuel (Mary) lab h 305 S Front
" Manuel (Mary W) opr h 22 Sagamore
" Manuel L lab bds 121 Collette
" Manuel M (Mary) roller fixer h 139 Earle
" Marguerita L wid Jacintho h 118 Fair
" Marguerite opr bds 21 Kenyon
" Maria opr bds 121 Collette
" Maria opr bds 54 Davis
" Mary opr h 495 Bolton
" Mary opr h 179 Division
" Paul lab h 317 S Water
" Ricardo opr h 410 S Front
" Silvina drsmkr 118 Fair h do
" Thomas (Francisco) opr h 33 Lexington
" Wm (Augusta) opr h 14 Sidney
" Wm S (Mary) sales h 88 Eugenia
Taveira Arthur J (Camilla) phys 1566 Acushnet av h 68 Arnold
" Augusto J rector Our Lady of the Immaculate Conception R C ch h 136 Earle
" Johanna shoewkr bds 59 King
" Jose S (Mary) firemn h 59 King
" Joseph (Mary) firemn h 59 King
" Joseph jr doffer bds 59 King
Taves Annie Mrs dom h 101 Clifford
" Frank (Ethel) opr h 128 Arlington
TAVOULARIS GEORGE The Pleasant Fruit Store 650 Pleasant Bell Tel Con and Fruit 84 Cove Tel Bell 4890 h 16 Ashley See page 30
Taylor Abbey W wid Henry W b 61 Hill

THE MESSENGER PRESS
131 UNION ST. PRINTING Tel. Bell 5427

WENTWORTH CLOTHING CO.
MEN'S CLOTHING AND FURNISHINGS
211 UNION STREET. Tels. Bell 999, Automatic 1125.

Taylor
" Abel (Annie) grinder h 53 Princeton
" Ada B mlnr 262 Union bds 91 State
" Adeline hkpr bds 159 Hillman
" Alban (Gertrude) fixer h 79 Penniman
" Albert M pntr h 695 Cottage
" Albert P mach bds 60 Sutton
" Alexander (Grace E) wvr h 20 Welcome
" Alfred (Mary) mtrmn U St Ry Co h 41 Bullock
" Alvah C clk 82 Union h 157 Fair
" Amelia wid Wm opr h 475 Rivet
" Amos G (Helen N) eng h 480 Mt Pleasant
" Annie G 129 Studley
" Antonio (Nisma) opr h r 1532 Pleasant
" Arnold (Florence) overseer Whitman Mills h Bowditch
" Assed M (Jennie) dry gds 289 Coggeshall h 238 Acushnet av
" A Viola mlnr bds 91 State
" Benjamin W (Emily J) h 341 Orchard
" Bernice tel opr 57 N Second bds at Fairhaven
" Berta P sec 9 S Second h 80 Bay
" Bertha M h 61 Hill
" Betsey variety 131 Coggeshall h 127 do
" Caroline R bds 125 Dartmouth
" Catherine cloth insp bds 141 Tapham
" Catherine V opr bds 47 Durfee
" Charles E (Martha) overseer N B C M C h 218 Eugenia
" Clara E nurse bds 249 Palmer
" Clarence H (Amy) changer over h 834 Brock av
" Clayton (Florence) mgr 526 County h 127 Reynolds
" Daniel S (Martha) fore 668 Acushnet av h 91 State
" Edmund R blksmth 11 Front bds 69 Union
" Edward appr bds 141 Topham
" Edward (Annie) opr h 104 Clara
" Edward F (Mary E) overseer A M Corp h 47 Durfee

Taylor
" Edward G mech 1386 Purchase bds 695 Cottage
" Edward N hlpr 261 S Water bds 141 Topham
" Eliza Mrs bds 946 Brock av
" Elizabeth H Mrs sales 794 Purchase bds 94 Rodney
" Ellen wid Wm h 141 Topham
" Emily opr bds 104 Clara
" Ernest bds 44 Allen
" Esther D Mfg Corp bds 249 Palmer
" E E Co David H Tribou supt shoe mfrs 474 Acushnet av
" Fielding firemn bds 60 Sutton
" Floyd H (Lois M) mill hd bds 25 Willow
" Frank pntr h 740 Kempton
TAYLOR FRANK C (Helen M) Gen Contractor Middle near Washington Fairhaven Tel Bell 2438 h 190 Kempton **See page 25**
" Fred (Mary) spinner h 484 Coggeshall
TAYLOR FREDERICK Manager Allen Slade & Co 1 William
" George (Elizabeth) loom fixer 844 Brock av h 834 do
" George (Christina) weigher h 88 Nye
" George A (Simon & Taylor) h 135 Middle
" George D chauf b 157 Hillman
" George E (Emily L) sales h 123 Rounds
" George F (Sarah A) carp h 242 Maxfield
" George H steward N B Yacht Club h 159 Hillman
" George S (Carrie B) blksmth 30 Bethel h r 338 Kempton
" George W (Emma E) weaver h 695 Cottage
" Gertrude Mrs clk Wamsutta Mills bls 79 Penniman
" Gladys M nurse bds 61 Parker
" Harold J clk 1001 Acushnet av b 61 Robeson
" Harriet wid Newton h 695 Cottage
" Harriet A tchr Cedar st sch bds 242 Maxfield
" Hartley lab h 46 Princeton

Frank M. Metcalf **Civil Engineer and Surveyor**
25 MERCHANTS BANK BLDG.
Tels. Bell 2493-W, Auto 1276.

RAY & CIE Distinctive Apparel "Different" 101 William Street New Bedford

COATS WRAPS	FROCKS HOSIERY	CORSETS Tailored SUITS	SPORT TOGGERY UNDERTHINGS	BLOUSES NECKWEAR

Taylor
" Henry (Betty) h 182 County
" Henry W (Aglae) (Taylor & Burke) h 567 Kempton
" Herbert S auto rpr 1132 Purchase bds 480 Mt Pleasant
" Hildegard bds 51 Page
" Hiram clk bds 3 Park pl
" Howarth (Amelia) clk 590 Acushnet av bds 168 Belleville rd
" James H (Helen) wvr h 72 Peckham
" James (Jane) opr h 50 Princeton
" James (Catherine) second hd h 20 Marvin
" James bds 222 Pleasant
" James A (Mary) tinsmth 10 S Second h at Fairhaven
" James H (Della) clk 100 William h 32 Atlantic
" James E opr h 77 Bowditch
" Janet wid Wm h 64 Division
" John (Eliza) night man 123 Middle h 40 Princeton
" John (Eleanor) opr h 78 Penniman
" John (Florence) opr h 100 Jouvett
" John (Martha) opr h 60 Sutton
" John (Sarah H) opr h 33 Fruit
" John (Helen) loom fixer h 173 Grinnell
" John weaver bds 23 Peckham
" John A (Clara A) steel hardener h 21 Dartmouth
" John C (Emma) jobber h 160 Grinnell
" John C roll coverer bds 40 Princeton
" John E (Elsie) lab h 33 Katherine
" John F weaver h 717 Brock av
" John H (Bridget) weaver h 50 Princeton
" John J (Mary) gro 1001 Acushnet av h 61 Robeson
" John J bds 9 Studley
" Joseph (Curry & Taylor) bds 18 Madison
" Joseph (Alice T) opr h 58 Mott
" Joseph (Annie) opr h 83 Query
" Joseph (Elizabeth) opr h 679 Brock av
" Joseph (Annie) second hd h 72 Peckham
" Joseph S (Mary C) baggage master h 101 Durfee

Taylor
" Josephine Mrs bds 410 Cedar
" Laura opr bds 40 Princeton
" Lawrence D sales bds 56 S Sixth
" Lillian Mrs dom 40 Princeton
" Lillian F bkpr 1001 Acushnet av bds 61 Robeson
" Louisa M C Mrs bds 157 Fair
" Martha E wid Daniel S h 91 State
" Mary h 96 Ruth
" Mary wid James H h 556 Brock av
" Mary B wid John W h 17 Borden
" Mary E sten 512 Pleasant bds 61 Robeson
" Mary F opr bds 563 N Front
" Mary S h 230 County
" Mary H wid John P h 125 Dartmouth
" Minnie clk 105 William rm 44 bds 159 Hillman
" Minnie sten Gulf Refining Co bds 127 Goggeshall
" Norman W opr bds 61 Parker
" Rachel sten 222 Union rm 311 bds at Mattapoisett
" Ralph E clk h 249 Palmer
" Reynolds bds 88 Nye
" Richard (Gertrude I) opr h 834 Brock av
" Ronald yardmn bds 88 Nye
" Rosamond bds 60 Sutton
" Sadie J clk bds 249 Palmer
" Samuel (Helen) shipper h 164 Church
" Samuel (Blanche F) supt h 61 Parker
" Samuel O mariner b 159 Hillman
" Saul (Mary) (Taylor & Sachs) h 92 Acushnet av
" Simon h 51 Page
" Stephen H (Martha) asst supt water dept 312 Municipal bldg h 101 Campbell
" Susan maid 116 Bedford
" Thomas opr bds 60 Sutton
" Thomas A (Helen E) mgr 1662 Purchase h 16 Willow
" Thomas J (Florence) opr h 554 Brock av
" Thomas W carp bds 118 High
" T Walter (Maude E) gen mgr 592 Pleasant h 21 Tremont

MAIBOHM SIX
The Economical Motor Car. Touring, Roadster, Sedan, Coupe and Sport Model.
Sales and Service HARVARD GARAGE 1564 PURCHASE ST. NEW BEDFORD, MASS. Bell Phone 1778.

SEND US YOUR ORDERS. WE FILL THEM COMPLETE
Complete Stock of Hardware, Paints, Wall Papers T. J. MORIARTY
CENTURY ASBESTOS SHINGLES Tels. Bell 462and463, Auto 1083
308 PURCHASE ST.

Taylor
" Walter express bds 6 Felton
" Walter (Bessie) mach h 127 Coggeshall
" Walter (Jane) opr h 108 Clara
" Walter (Annie) piper h 122½ Cove
" Walter J (Bessie) hatter 932 Purchase h 103 Chancery
" Wm (Esther) carrier P O h 249 Palmer
" Wm H eng city yard h 176 Smith
" Wm H student bds 101 Campbell
" Wm H (Elizabeth E) asst undtkr 1546 Purchase h 348 Summer
" Wm H School 352 Mary E W Duffy prin 620 Brock av
" Wm H C (Laura H) glass decorator h 223 Grinnell
" Wm P (Eva) opr bds 46 Princeton
" Wm T (Ella M) clk 590 Acushnet bds 621 Thomas
" Wright (Zillah) twister h 182 County
" Zillah hlpr 182 County
" & Burke (Henry W Taylor, Walter M Burke) wall papers 14 N Sixth
" & Sachs (Saul Taylor, Albert Sachs) mattresses 92 Acushnet av
Tchurz Joseph (Victoria) speeder tndr h 198 State
" Michael (Annie) opr h 25 Washburn
Teachman Abraham (Lizzie) bds 32 Lindsey
" Avis tel opr 57 N Second bds 144 Purchase
" Albert G (Lizzie K) chauf h 143 Rounds
" Ernest G S (Inez) chauf Ladder 3 h 144 Purchase
" Herbert F (Melissa A) eng h 43 Bay
" Irving auto rpr bds 43 Bay
" Virginio hlpr h 86 Campbell
Teague Leveritt G investigator 105 William rm 32 bds 64 Foster
TEASDALE GEORGE M (Prudence J) Dentist 35 W French av h at Fall River
Tebbutt Ada clk A M Corp and Hathaway Mfg Co bds 60 Rockland
" James (Rosetta) spinner h 28 Viall
" Samuel h 60 Rockland
Tecchinelli Lorensini bds 186 Mill
Teczar Albert (Mary) gro 44 Hazard h 296 Davis
" Jan (Annie) opr h 136 N Front
Teillere Pierre (Albina) spinner h 138 Holly
Teixeira Agnes opr bds 204 Belleville av
" Alexander opr h 227 S Front
" Alexander tndr 605 E French av h 20 Rodney
" Alfred (Anna) checker h 311 Park
" Alfred h 180 Sawyer
" Amedee W S blksmith h 220 Dartmouth
" Aniceto opr bds 184 Sawyer
" Annie Mrs fore sorting 270 Acushnet av h 311 Park
" Antone (Anna) comber tndr h 14 Crapo
" Antone (Adelina) opr h 78 Nash rd
" Antone (Mary) opr h 179 Belleville av
" Antone (Mary) opr h 175 Belleville av
" Antone (Rose) opr h 262 S Front
" Antone (Rose) pntr b 401 N Front
" Antone (Mary) rope mkr 131 Court h 60 James
" Antone (Mary A) opr 53 Elm
" Antone E (Emily) opr h 43 Sagamore
" Antone M opr bds 67 Sidney
" Antone R gro h 110 Nash rd
" Antonio lab bds 79 Purchase
" Antonio opr bds 39 Deane
" Bros (John and Manuel) mach shop 189 S Water
" Caesar opr bds 149 Church
" Charles (Mary) wvr h 103 Acushnet av
" Delphina E Mrs bds 20 Briggs
" Domingos (Anna) opr h 14 Beetle
" Domingos (Rosa) opr h 98 Collette
" Erminica bds 21 Stapleton
" Eulalia opr bds 149 Church
" Filimena wid Antone h 79 Nelson
" Fortunato Mrs wid opr h 56 Jouvett
" Francis (Mary) opr h 139 Coffin av
" Gertrude opr bds 79 Nelson
" Gregorio opr bds 133 Phillips av
" Guilhermina opr bds 577 Belleville

JOSLIN CORNICE CO.
10-14 S. Second Street
Tel. Bell 2219 1321
Purchase Street Tel. Bell 5525
AUTO RADIATOR WORKERS
We Straighten AUTO BODIES However Damaged
Truck Radiators Rebuilt
SHEET METAL WORK
Metal Ceilings Fireproof Doors Cornices and Skylights

GUILHERME M. LUIZ Banker and Steamship Agent
Agent for the Transportes Maritimos do Estado the only Portuguese Line conducting a fast freight and passenger service between New Bedford and Azores, Madeira and Lisbon.
634 Pleasant St. Tels. Bell 3000. Auto 1239 56 Acushnet Ave. Tels. Bell 4327-M Auto 5736

WALL PAPERS Artistic and Decorative
HERMAN H. HATHAWAY 87 Main St., Fairhaven
Telephone Bell 4567

MANHATTAN MARKETS
Wholesale and Retail Meats, Fish, Fruit and Provisions
Main Store 874 Purchase St. Branches 87 Dartmouth St. and 773 Kempton St.

Teixeira
" Guilhermina opr bds 200 Collette
" Henry opr 131 Court bds 37 Elm
" Innocencia F A died Jan 10 1920
" Joao (Carolina) opr h 126 Nash rd
" Joao opr bds 39 Deane
" John (Teixeira Bros) h 31 Page
" John (Capitalina) opr bds 41 Nash rd
" John (Clara) opr 131 Court h 46 Katherine
" John opr bds 54 Rivet
" John M (Gertrude) opr h 59 Sidney
" John Phillips (Frances) twister tndr h 75 Nash rd
" Jose (Rosa) carrier h 64 Collette
" Joseph (Anna) gro 229 Coggeshall and 156 Belleville av h 184 Sawyer
" Joseph (Albertina) opr h 3 Beetle ct
" Joseph (Alvida) carp h 15 Matthew
" Joseph opr bds 126 Nash rd
" Joseph opr bds 31 Jenkins
" Joseph pntr bds 79 Nelson
" Joseph (Maria) opr h 70 Mosher
" Joseph (Marie) opr h 67 Sidney
" Joseph jr opr bds 54 Rivet
" Jules (Mary) pntr h 62 Swift
" Julio (Constance) opr h 148 S Second
" Julius (Elizabeth) opr h 16 Columbia
" Laura opr bds 184 Sawyer
" Louisiana twister tndr bds 39 Sagamore
" Manuel carp bds 24 Shore
" Manuel (Mary) opr h 27 Sidney
" Manuel opr bds 175 Belleville av
" Manuel opr bds 98 Collette
" Manuel opr bds 154 Davis
" Manuel opr bds 133 Philips av
" Manuel (Margaret) carp h 90 Winsor
" Manuel (Mary) opr h 204 Belleville av
" Manuel lab bds 117 S Second
" Manuel (Annie) blksmth h 31 Page
" Manuel (Theodora) shoe wkr h 499 River
" Manuel J curate Mt Carmel R C ch h 230 Bonney
" Margarida opr bds 77 Davis

Teixeira
" Maria opr bds 98 Collette
" Mary clk 640 Pleasant bds 50 Lom-
" Mary opr bds 118 Bates
" Mary opr bds 184 Sawyer
" Mary J wid h 50 Lombard
" Narcizol copper wkr bds 417 Hillman
" Pedro (Mary) pntr h r 63 Grinnell
" Pedro (Amelia) twister tndr h 39 Sagamore
" Rosa opr bds 54 Davis
" Rosalina opr bds 133 Philips av
" Rose opr bds 78 Nash rd
" Sylvester bicycles 277 Coggeshall h do
" Theodore (Mary) dairymn h 1125 Phillips rd
" Theotonia opr h 181 Belleville av
" Victor R (Mary) egg candler 95 Front h 33 Lexington
" Virginia opr bds 204 Belleville av
" see Texeira
Telephone Operators' Union 736 Pleasant
Telesmanich John (Elsie) opr 605 E French av h 6 McGurk
" Thomas (Helen) opr 605 E French av h 30 McGurk
Telford Fred (Josephine) opr h 75 Rockland
Telles Alexander opr bds 11 Desautels
Tellier John (Clarissa) opr h 232 Collette
" Joseph (Mary) lab h 927 Brock av
Tema Bertha Mrs hkpr h 341 Middle
" Godetz (Lottie) lab h 87 School
" Joseph (Lottie M) lab h 264 Mill
Temple James clk bds 75 Willis
" Wm H (Mary) chauf 214 S Water h 341 Cottage
Teneyck Calvin P (Charlotte) metal wkr h 34 Branscomb
Tenezes Josephine opr bds 74 Belleville rd
Tepper Abraham (Clara) (Metropolitan Window Cleaning Co) h 304 Maxfield
" Esther clk 838 Purchase bds 304 Maxfield
" Julius (Pearl) window cleaner h 73 Liberty

WATSON - PENFIELD CORP.
HOGAN WATER CLOSETS NO NOISE ASK YOUR PLUMBER OR ASK US
28 NORTH SECOND STREET Tel. Bell 3910.

Steiger Dudgeon Co. Purchase, Union and Pleasant Streets Telephone 82
New Bedford's Progressive Department Store

Teque Frank opr bds 208 Acushnet av
Teran Morris tailor 1236 Acushnet av h at Fall River
Terhune Richard A mgr A P Co (Acushnet) h at Fairhaven
Terpeny Arthur E clk 230 Union bds 39 Locust
Terra Joseph E died Jan 3 1920
" Manuel (Emily) carp h 618 S Water
" Manuel (Rita) eng 214 S Water h at Fairhaven
" Rosaline Mrs bds 77 Dunbar
Terriberry Josephine S Mrs clk 185 Union bds 127 Summer
Terrier Joseph (Alice) opr h 138 Holly
Terry Alice F wid Lemuel T h 75 Madison
" Alice P tchr Sylvia Ann Howland sch bds 89 State
" Charles A (Lucy M) bkpr h 84 Walden
" Clifford B sales bds 75 Madison
" Edith M clinic supervisor N B Children's Aid Society bds 75 Madison
" Harry G (Mamie) firemn h 834 Brock av
" John (Mary) lab h 132 Division
" K Clifton R R clk 590 Acushnet av bds 89 State
" Mary G wid Killey E h 23 Seventh
" Nellie Mrs bds 26 Bullock
" Rachael S bkpr P Corp bds 89 State
TERRY ROBERT A (Maude M) Attorney-at-Law 108 Union Room 6 Tel Bell 2645 h 28 Arnold Tel Bell 464-3
" Robert M mill opr bds 28 Arnold
" Susan A wid Elias h 89 State
" Susan E bkpr T N B Copper Co b 89 State
Terset John opr bds 59 Collette
Terwillegar Fred C drftsmn Orchard bey Rivet h at Fairhaven
" Frederick W rem to Fairhaven
Teser Caspar (Margaret) fixer h 1434 Plainville rd
Tessier Alfred (Mary) mtrmn U St Ry Co h 233 Purchase
" Anastasia dom b 85 Beetle.
" Carmel chauf bds 31 Calumet
" Elvira V opr bds 32 Kane
Tessier
" Conrad C (Ethel) dent 446 County h 131 Summer
" Doris N B Institution for Savings 174 Union bds 106 Arnold
" Elizabeth P wid Joseph A h 106 Arnold
" Emma h 85 Beetle
" Florien mach bds 31 Calumet
" George (Odile) clk 1116 S Water h 803 First
" Joseph (Armanda) carp h 101 Nye
" Joseph jr helpr bds 98 Nye
TESSIER JOSEPH N (Ilene) Physician Hours 1 to 3 and 7 to 8 P M Sundays 1 to 3 545 Purchase Tel Bell 3700 Auto 1060 h do
" Lionel clk 757 Brock av bds 31 Calumet
" Lucy opr bds 85 Beetle
" Mary opr bds 85 Beetle
" Napoleon (Josephine) h 31 Calumet
" Olive A wid Charles h 388 Summer
" Rene lab bds 31 Calumet
Testa Ida weaver bds 82 Pierce
" Paul (Adele) weaver 1145 Kempton h 82 Pierce
Tetlow Arthur (Helen) opr h 18 Myrtle
" Ida wid John variety 24 Welcome h do
Tetrault Adele opr bds 343 N Front
" Adolph lab bds 1598 Purchase
" A Henry (Rose) contr h 89 Butler
" Charles opr bds 343 N Front
" Joseph bds 137 Holly
" Mary A ldgh 1598 Purchase
" Mary C h 89 Butler
TETRAULT SELIME J Manager Giant Storage Battery Co 498 County h 4 E Main Fall River
" Yvonne opr bds 31 Princeton
Tetreault Adelaide wid Benjamin h 112 Willis
" Adelard carp h 89 Ellen
" Adelard (Josephine) hlpr h 9 Bowditch
" Adelard opr bds 799 First
" Adelard J (Rose) barber h 531 Purchase
" Adelia wid Thomas h 1972 Purchase
" Adolph opr bds 1744 Purchase
" Adrienne opr bds 13 Lucas

Frank A. Hurley 308 MILL STREET | Automobiles Service Garage | Accessories Tires & Tubes Storage Batteries Recharged

The Fashion Furrier FURS MADE TO ORDER
FUR STORAGE CLEANING DYEING AND REPAIRING
758 Purchase St. Bristol Bldg. New Bedford, Mass. Bell Phone 4681.

Tetreault
" Albert chauf 249 Union bds 180 Bullard
" Albert J student bds 332 Cedar
" Aldea doubler 605 E French av bds 126 Mott
" Alfred (Cordelia) weaver h Tacoma nr Acushnet av
" Alida weaver bds 13 Lucas
" Alphee (Rose A) (Tetreault Bros) h 332 Cedar
" Alphonse (Aurore) auto opr 115 Bowditch h 161 Bates
" Amedee (Mary L) variety 931 S Water h 23 Warren
" Amedee (Alice) loom fixer h 9 Bullard
" Archille car insp bds 268 Tinkham
" Arthemise h 1744 Purchase
" Arthur (Blanche) clk h 1 Harmony
" Arthur (Flora) brklyr h 18 Holly
" Arthur (Elizabeth) (Tetreault Bros) h 264 Weld
" Arthur opr bds 799 First
" Bernadette opr bds 201 Sawyer
" Bros (Alphee and Arthur) barbers 1063 Purchase
" Charles W H fruit bds 23 Warren
" Charlotte wid Emile h 109 Beetle
" Damase (Georgianna) chauf h 16 Thatcher
" Delia Mrs opr h 287 Sawyer
" Dora wvr h 166 Hatch
" Edias (Mary A) carp h 52 Clifford
" Edward carder h 49 Worcester
" Edward U S A opr bds 49 Worcester
" Effie h 112 Willis
" Eli weaver h 286 N Front
" Ella opr bds 32 Nye
" Emile (Yvonne) barber 1124 Acushnet av h 95 Bowditch
" Emma bkpr 1070 County bds 137 Holly
" Emma opr 605 E French av bds 13 Lucas
" Eugene (Josephine) opr h 10 La France
" Evelyn opr bds 1205 Acushnet av
" Felix H clk 50 W French av h 40 Independent
" Felix H jr (Eva) rlk 326 Bowditch h 40 Independent

Tetreault
" Frank (Roseanna) third hd 343 N Front
" Frederick (Ada) carp h 177 Shaw
" George (Ida) fixer h 140 Bullard
" George (Philomene) opr h 1547 Acushnet av
" George opr h 166 Deane
" Georgianna opr bds 155 William
" Hector (Mary) ins agt 96 William h 113 Hathaway
" Henri (Victoria) mason h 13 Lucas
" Henry (Catharine(copper wkr h 95 Linden
" Henry, U S A, bds 359 Bowditch
" James (Louise) opr h 137 Holly
" Joseph (Angelina T) h 799 First
" Joseph (Rose) opr h 1205 Acushnet av
" Joseph watchmn bds Bowditch nr Tarkiln Hill rd
" Lottie wid of Emile opr h 109 Beetle
" Louis (Clarinda) mule spinner h 203 Sawyer
" Louis lab h 765 Bowditch
" Louis h 359 Bowditch
" Louis jr watchmn U St Ry Co h 359 Bowditch
" Margaret h 333 N Front
" Mary opr bds 826 County
" Mary bds 359 Bowditch
" Mary C hkpr bds 89 Butler
" Mary R opr bds 32 Nye
" Narcisse opr h 826 County
" Odilon (Agnes) driver h 32 Nye
" Ovide carp bds 177 Shaw
" Pauline died Jan 14 1921
" Pierre (Eugenie) carp h 92 Nye
" Rock (Mederise) blksmith h 31 Princeton
" Rose opr bds 45 Clara
" Rose Mrs opr bds 21 Rodney
" Wilfred opr bds 359 Bowditch
" Winifred G wid Henri h 2337 Acushnet av
" Wm (Maria) mule spinner h 343 N Front
Tetzner Herman G (Ida) (H E Schmidt & Co) 116 Front h 651 Kempton
Teves Joseph M (Marion) carp h 49 Crapo

SULLIVAN ENGINEERING CO.
POWER PLANT PIPING AND HEATING CONTRACTORS
STEAM GAS AND WATER SUPPLIES
125 N. WATER ST. Tel. Bell 4704.

ALL THE NEWS

New Bedford Times

NEW BEDFORD'S BRIGHTEST NEWSPAPER
EVENING, 2c; SUNDAY, 5c.

ALL THE TIME

Tew Charles D (Hattie J) lab h 503 Acushnet av
" Charles D jr lab bds 503 Acushnet av
Tewson Frederick G (Sarah A) mgr 177 Ash h at N Dartmouth
Texas Co The oil foot Ark la
Texeira Antone (Maria) opr h 154 David
" see Teixeira
TEXTILE TRUST COMPANY Charles S Ashley, President; John Neild, Michael J Leahy, Vice-Presidents; Theodore C Gates, Treasurer; Center Office Pleasant, cor William, Tels Bell 5140-5141, Automatic 1468-1415, North End Office, Acushnet av cor Sawyer, Tels Bell 889, Automatic 2416 South End Office 946 S Water, Tel Bell 5236 See inside front cover
" Trust Co Building Pleasant cor William
Thacher Mary A wid Albert D died Nov 11 1921
Thacker George (Alice) carp h 219 Shaw
" Jane tel opr 57 N Second bds 6 Sowle
" Richard (Jane) mtrmn U St Ry Co h 6 Sowle
" Teresa drsmkr 32 Sycamore h do
Thackery Alfred R (Elsie May) asst sec 628 Pleasant h 91 Armour
" Charles F (Flora) clk 874 Purchase h 63 Acushnet av
" Ethel opr bds 63 Acushnet av
Thanas Jane bds 51 Collette
" Kristo milkmn h 51 Collette
Thatcher Alden P (Cecelia) chauf h 16 Hazard ct
" Gertrude died Jan 15 1921
" James (Lillian) weaver h 46 Page
" Loring bottler 477 Union
Thauvette Albert (Victoria) barber 522 N Front h 525 do
Thayer Don (Laura) lab bds 798 County
Theberge John (Agnes) mgr h 567 S Second
" Jonas (Mary) opr h 94 Kenyon
" Jonas jr lab bds 94 Kenyon
Theberge
" Katherine Mrs (Just Right Waist & Specialty Shop) 1039 S Water h 89 Bedford
" Omer (Lucy) mtrmn U St Ry Co h 56 Maitland
" Wm (Catherine R) elect h 86 Bedford
" see Thiberge
Theimann Margaret wid Philip h 173 Allen
Theinart Wilhelmina dom h 317 Reed
Theodore Antone (Maria) opr h 48 Swift
" Joseph barber 339 Kempton bds 48 Swift
" Joseph (Mercedes) comber h 86 Howland
Theriault Alice opr bds John B Theriault's Phillips rd
" Emma opr bds 184 Davis
" John B (Matee) lab h Phillips rd
" Malvina opr bds John B Theriault's Phillips rd
Therien Alfred (Alice) mule spinner h 80 Eugenia
" Alphonse N (Dora) lab h 157 Davis
" Anna E wid Gideon h 102 Mt Pleasant
" Fred druggist 344 Bowditch bds 102 Pleasant
" Camille (Mary L) contr h 106 Tinkham
" Charles H (Virginia) (C H Therien & Co) h 157 Davis
" C H & Co (Charles H and Hilaire Therien) druggists 122 N Front
" Eldea opr bds 371 Cedar
" Hilaire (Lillian) (C H Therien & Co) h 161 Davis
" John (Ida) pntr 111 Penniman h do
" Marie L opr bds 371 Cedar
" Onicephore A (Matilda) druggist 339 Dartmouth h 22½ Wash
" Pauline insp bds 150 Deane
" Walter (Bessie B) second hd h 163 Bonney
Theroux Peter J mgr 1123 Purchase h at Fall River

N. P. DUBUC & CO.
MANUFACTURERS OF
Cement Blocks and Artificial Stones
Works: Rear 101 Princeton St. Residence: 109 Princeton St. Tel. Connection NEW BEDFORD, MASS

Bookkeeping, Shorthand, Typewriting, Penmanship, etc. Taught thoroughly at
KINYON'S COMMERCIAL SCHOOL
DUFF BLDG., Cor. William and Pleasant Sts., NEW BEDFORD, MASS.

Quality Best THE ACONN PRESS Prices Right
ANDREW C. CONN, Proprietor
BOOK AND JOB PRINTERS
141 HOLLY STREET Telephone Connection NEW BEDFORD, MASS.

Ford THE UNIVERSAL CAR
Motor Sales Company
AUTHORIZED DISTRIBUTORS
SALES AND SERVICE 1382-86 PURCHASE ST.
BELL PHONE 5550

THERRIEN ALFRED E Druggist 344 Bowditch Tels Bell 8526 Auto 2885 bds 87 Deane
" Arthur (Mary) cafe 267 Coggeshall bds 87 Deane
" Arthur opr bds 121 Coffin av
" Delia wid Eusebe h 87 Deane
" Edmond (Delia) carp h 121 Coffin av
" Edouard (Rose) slasher tndr h 275 N Front
" George fishermn bds 161 Davis
" Henry (H Therrien & Son) h 1205 Acushnet av
" Herbert (Sarah) carder h 98 Nye
" Hilaire weaver h 1642 Acushnet av
" H & Son (Henry and Philip) barbers 77 Holly
" John (Ida) pntr h 111 Penniman
" Joseph E (Blanche) third hd h 100 Tinkham
" Joseph L (Delia) second hd h 1596 Purchase
" Leo P asst eng bds 1596 Purchase
" Louis opr h 315 Sawyer
" Lucien lab h 28 Maxfield
" Philias (Antoinette) linemn 43 Williams h 125 Phillips av
" Philias (Alida) janitor 1115 Acushnet av h 35 Independent
" Philip (H Therrien & Son) h 75 Holly
" Philomina wid h 1022 Acushnet av
" Silvina opr bds 121 Coffin av
" Sylvio A opr bds 35 Independent
" Theodora opr bds 35 Independent
Thexton Joseph jr (Delia A) loomfixer h 137 Richmond
Theyson Kurt H (Jane) opr 226 N Water h 38 Cottage
Thibault Arthur (Irene) opr h 158 Central
" Cleophas helper bds 71 Princeton
" Cyprien ldgh 137 Acushnet av h do
" Edward (Helena) opr h 57 Kearsage
" Fred W (Alice) loomfixer h 8 Scott
" John (Sylvia) loomfixer h 207 Coffin av
" John B trackmn U St Ry Co h at Fall River
" Joseph (Rose) opr h 72 Jouvett
Thibault
" Joseph (Maria L) trackmn U St Ry Co h at Fall River
" Louis bds Bowditch nr Acushnet av
" Louis jr watchmn h Bowditch nr Acushnet av
" Michael (Mary L B) fore U St Ry Co h at Fall River
" Romeo (Albina) baker 238 State h 1133 Acushnet av
Thibeault Adelard (Philomine) driller h 807 First
" Anna wid Joseph opr h 361 N Front
" Arthur (Emma) lab h 36 Bentley
" Augusta hkpr bds 130 Eugenia
" Eva weaver bds 361 N Front
" Fred chauf bds 130 Eugenia
" Henry E (Anna) chauf 1800 Acushnet av h 57 Kearsarge
" Isidore (Merilda) opr h 2266 Acushnet av
" Louis (Adelina) opr h 125 Phillips av
" Louise opr bds 130 Eugenia
" Ludger J (Emma) fore Belleville Warehouse Co h 17 Jarry
" Marianne bkpr bds 198 Tinkham
" Nicholas (Caroline) opr h 198 Tinkham
" Nicholas wastmn 605 E French av h 236 Mt Pleasant
" Victor opr bds 2266 Acushnet av
" Wilfred chauf bds 326 N Front
Thiberge Arthur waiter bds 988 S Water
" George lab bds 988 S Water
Thibodeau Henri (Phoebe G) carp h 21 Willow
" James opr h 117 Coffin av
Thilo Edna F bkpr 2 Union bds 119 Maxfield
" Frederick E (Anna) confr h 119 Maxfield
" Mabel R sten 2 Union bds 119 Maxfield
THIRD DISTRICT COURT OF BRISTOL Walter R Mitchell Clerk of the Court, Pleasant, Spring and Sixth streets, Tel Bell 995, Probation Department 317
Thiry Ernest driver 75 Nash rd h 194 do

Hemingway Bros. HEAVY TEAMING and AUTO TRUCKING
407 BOLTON ST., Garage at 19 Swift St. NEW BEDFORD, MASS.
Bell 3638—Auto. 5617.

HIRST THE PLUMBER HEATING PLUMBING
MAGEE FURNACES HEATERS RANGES
31-33 N. WATER ST. TELS. BELL 466, AUTOMATIC 1055.

Thivierge Eugene (Hedwidge) weaver h 52 Ashley
" Lucy wid Elzear rem to Fairhaven
" Ora weaver bds 52 Ashley
" Yvonne E opr bds 237 Collette
Thoen Anders (Olga) glass blower h 47 Jonathan
Thoendel Gustave (Francisca) weaver h 103 Reynolds
Thomas Abbott meat ctr 706 Purchase bds 35 Eighth
" Adeline opr bds 75 Rodney
" Alexander Mrs opr h 59 Scott
" Alfred shipper bds 141 Division
" Antone (Mary) lab h 47 Crapo
" Antone (Olympia) opr 1 Beetle ct
" Antone opr bds 59 Scott
" Antone opr bds 75 Rodney
" Antonio J (Mary S) h 130 Rockland
" Carleton F clk 195 Court bds 33 Hussey
" Carrie C Mrs court reporter 32 Masonic bldg h 80 Bedford
" Cessin (Mary) fruit h 209 State
" Charles bds 419 Purchase
" Charles E (Lillian E) carp h 159 Sycamore
" Charles F laundrymn 444 Bolton h 45 Kempton
" Charles Herbert fore h 173 Wash
" Charles H (Ethel M) roll coverer h 663 Cottage
" Charles H jr (Agnes) cashier 814 Purchase h 231 North
" Charles M sales 163 Pleasant h at Detroit Mich
" Clara opr bds 75 Rodney
" Clara reeler 605 E French av bds 82 Thompson
" Clara L Mrs elev opr 185 Union bds 407 Union
" Dora clk bds 330 Cottage
" Duarte opr bds r 63 Tallman
" Edna hkpr bds 33 Hussey
" Edward opr 131 Court bds 65 Elm
" Edward J (Mabel L) driver h 52 Mill
" Eleanor H wid Isaac W h 330 Cottage
" Eliot (Catherine) mach 41 Front h 48 Mill
" Ellery mach 85 S Water h 48 Mill
Thomas
" Emily wid Joseph h 141 Division
" Eva drsmkr bds 55 Tremont
" Eva Mrs pedlar bds 7 Willis
" Foldo (Azezio) copper wkr h 1374 Acushnet av
" Francisco T (Lucy) lab h 134 N Second
" Frank (Jennie) lab h 75 Rodney
" Frank M jr (Edith) opr bds 48 Woodlawn av
" Franklin H (Adeline) clk 30 Liberty bds 159 Sycamore
" Frederick M (Felicia A) roll coverer h 171 Wash
" George (Mary) gro 517 Acushnet av h 43 Maxfield
" George (Mary A) janitor High sch h 76 Bay
" George lab bds 563 Acushnet av
" George E (Lydia) bds 344 Cedar
" Gertrude W Mrs bkpr 1098 Purchase h 31 Maitland
" Gladys A hwkr bds 504 Bolton
" Grace F clk 836 Purchase bds 330 Cottage
" Grace M cementer bds 177 Shawmut av
" Guithermina L opr bds 83 Davis
" Gust (Rose) weaver h 30 Bowditch
" Halbertian L (Gertrude) motorcycles 1072 Purchase h 31 Maitland
" Harriet W h 43 Hill
" Harry (Margaret) opr h 147 Bates av
" Hattie P wid Wm H h 3 Lake
" Herbert (Adelaide) opr h 14 Polvin ct
" Hilda C clk bds 344 Cedar
" James lab h 71 S Second
" Joao A opr bds 455 Belleville av
" John opr bds 59 Scott
" John (Alvera) spinner bds 211 Church
" John (Mary A) watchmn h 60 Taber
" John jr bds 60 Taber
" John P opr h 21 Katherine
" John R (Annie) twister h 21 Katherine
" Jose opr bds 394 S Second

M. C. SWIFT & SON UNION STREET North Side below Purchase St. NEW BEDFORD, MASS.
: MEN'S WEARING APPAREL :

William E. Tobey Andrew P. Chace J. William Prell Albert M. Chase
W. E. TOBEY & CO. MILL ENGINEERS AND ARCHITECTS
POWER PLANTS and MECHANICAL ENGINEERING Tel. 1891
MERCHANTS BANK BUILDING, NEW BEDFORD, MASS.

Thomas
" Joseph (Mary J) gro 219 N Second h 5 Hillman st ct
" Joseph (Mary) opr h 8 Cleveland
" Joseph C (Mary) elev opr h 67 Mechanics lane
" Joseph S (Rose) dry gds 273 Rivet h 275 do
" Leander F (Helen) mach h 33 Hussey
" Leo (Annie) opr bds 51 Central av
" Lillian L Mrs tchr Parker st sch h 38 Park
" Louise opr bds 47 Crapo
" Manuel (Albertina) lab h r 63 Tallman
" Manuel opr bds 88 Acushnet av
" Manuel opr bds 75 Rodney
" Manuel F (Mary) yardmn h 261 Field
" Mary bds r 57 Acushnet av
" Mary Mrs opr h 347 Bowditch
" Mary Mrs h 237 Coggeshall
" Mary wid Antonio h 244 Rivet
" Michael (Mary) opr h 345 Rivet
" Michael opr bds 41 Adams
" Minnie wid Jabour bds 10 Willis
" Peter (Rosa) barber 1662 Acushnet av h 287 Cogggeshall
" Peter (Annie) opr h 209 State
" Peter (Zoe) weaver h 135 Tallman
" Sasin h 211 Collette
" Susan bds 396 Middle
" Susan R bds 173 Wash
" Thomas sausage mkr 424 S Second 60 Taber
" Walter (Elizabeth) second hd h 219 Church
" Walter N (Emma J) lab h 344 Cedar
" Wm (Sarah A) cafe 1870 Purchase h 28 Clark
" Wm F (Elizabeth A) roll coverer h 6 Mt Pleasant la
" Wm Hudson eyelet wkr bds 6 Mt Pleasant la
" Xenophon (Nannie) chiropodist 758 Purchase rm 21 h 23 Cedar
" Zoe (Transfer Lunch) 42 Weld sq h 135 Tallman
Thome Valentine (Virginia) spinner h 1939 Purchase
Thompson Agnes opr h 215 Weld
" Albert bds 147 Belleville rd
" Allison sizer 605 E French av h 108 Norman
" Alonzo C (Helen) (A C Thompson) h 92 High
" Anna wid Samuel bds 119 Armour
" Arthur (Ann) second hd h 147 Belleville rd
" Arthur C (Grace) watchmn h 8 Felton
THOMPSON A C Electrician and Electric Supplies 935 Purchase Tel Bell 566 See page 29
" Blanche E Mrs hairdresser 1844 Purchase h 187 Middle
" Charles B fore h 564 Purchase
" Charles G carp h 485 Mill
" Clara clk bds 8 Beach
" Clarence (Jennie B) mach h 24 Myrtle
" David K (Catherine) mach h 40 Linden
" Edward (Margaret) fixer h 510 Bowditch
" Edward B clk 185 Union h 189 North
" Edward H tchr 628 Pleasant h 25 William
" Elizabeth opr h 253 Coffin av
" Elizabeth wid John J weaver bds 231 Myrtle
" Elizabeth A h 350 Park
" Elizabeth W S wid John A h 8 Beach
" Ellen M wid Marcus M bds 1 Jennings
" Elmer P corp bds 920 Purchase
" Emma C wid Charles h 18 Homer
" Evona C bds 73 Foster
" Frank lab bds 79 Purchase
" George E (Helen) shoewkr bds 63 Clark
" George F (Ada A) insp h 21 Hunter
" George F (Julie) opr h 8 Felton
" George H mgr Fish Island h at Fairhaven
" George L (Lillian D) janitor John H Gifford sch h 1 Clark
" Harold clk 686 Pleasant bds 187 Middle
" Harriet weaver bds 240 Tinkham

Jonathan Handy Co. IRON AND STEEL HEAVY HARDWARE BLACKSMITH SUPPLIES
28-30 WILLIAM
Tels. Bell 327, Automatic 1152.

AUTO ELECTRIC SERVICE STATION
WILLARD STORAGE BATTERIES
25 HIGH STREET BELL PHONE 2567.

Thompson
" Harriet wid hkpr h 240 Tinkham
" Harry H clk 874 Purchase bds 502 Bolton
" Hattie R wid Charles nurse bds 44 North
" Helen opr bds 253 Coffin av
" Imogene wid Thomas h 92 High
" James twister bds 132 Division
" James A janitor Thomas Donaghy sch h 205½ Acushnet av
" James A (Mildred S) mgr 862 Purchase h at Fairhaven
" " James O jr (Mary) agt N B Cotton Mills Corp h 44 Maple
" Jane h 132 Division
" Jane F wid Samuel nurse h 359 Park
" John driver 668 Acushnet av bds 207 Weld
" John (Martha) opr bds 43 Dudley
" John (Christina) second hd h 68 Clifford
" John opr bds 68 Clifford
" John E lab h 346 Reed
" John P (Cora A) fore h 73 Foster
" Margaret winder tndr bds 20 Peckham
" Martha Mrs opr bds 1176 Acushnet av
" Martha C bkpr 508 Pleasant bds 359 Park
" Mary weaver bds 132 Division
" Mary h 50 Locust
" Mary wid Samuel bds 432 Cedar Grove
" Mary L wid Edwin A bds 380 Hillman
" Mildred A tchr Thomas Donaghy sch bds at Fairhaven
" Minerva h 1998 Purchase
" Oliver A lab bds 41 High
" Pardon G h 359 Pleasant
" Philip student bds 44 Maple
" Sarah Mrs bds 411 Rivet
" Sarah R bds 220 Kempton
" Sophia A wid Wm A h 980 County
" St School 412 Emma L Gartland prin 73 Thompson
" Susan wid Wm bds 26 Seventh
" Susan T bds 26 Seventh
" Thomas (Lillie) weaver h 63 Adams

Thompson
" Walter (Elizabeth) opr 113 Court h 115 do
" Wm (Ethel E) (Thompsons) 514 Pleasant h 51 Liberty
" Wm bds 1638 Purchase
" Wm (Amelia) chauf h 131 Reynolds
" Wm (Mary) fore 668 Acushnet av h 139 Peckham
" Wm overseer Wamsutta Mills bds 240 Tinkham
" Wm (Helen) (Thompson & Sweeney) h 42 Locust
" Wm A (Jane E) overseer Quissett Mill h 527 Cottage
" Wm E (Sadie P) chauf bds 102 Parker
" Wm E (Delia) lab h 20 Peckham
" & Sweeney (Wm Thompson J J Sweeney) gro 101 N Second
THOMPSONS (Ethel Cunningham Thompson) Women's and Infants' Wear, Art Goods, 514 Pleasant, Tel Bell 5332 See page 78
Thomson Asa T (Mary E) boat bldr 138 N Second h 23 Keene
" Couled (Anna) mariner h 71 Atlantic
" David (Jeanie) glass blwr h 142 Acushnet av
" Edith M hkpr bds 203 Brook
" Edward B (Lizzie F) clk h 189 North
" George (Mary F) clk h 171 Grinnell
" George A (May) asst paymstr Rotch Mill bds 335 Mill
" Helen winder bds 142 Acushnet av
" Isabelle spinner bds 142 Acushnet av
" James treas-agt Fairhaven Mills h 74 Walnut
" John B stmftr bds 142 Acushnet av
" Marian clk h 153 Grinnell
" Wm (Jeannie) baker h 108 Norman
" Wm jr clk Fairhaven Mills bds 108 Norman
Thorine Caledonia wid Edward drsmkr 316 Ash h do
Thorley George W (Bertha) pntr 533½ Rivet h do
" Thomas (Annie) carp h 467 Allen
Thornber Walter (Ada) weaver h 170 Buchanan

The C. M. Carroll Paper Co. Wholesale Paper Dealers
TYPEWRITERS
Remington, Smith Premier, Monarch
Agents for Art Metals
12 North Sixth St.
Phone Connection

Chas. O. Brightman :: BUILDER
Tels. Bell 2914, Automatic 1021. AND
72 N. WATER ST. GENERAL CONTRACTOR

E. H. ROLLINS & SONS Founded 1876 INVESTMENT BONDS
200 DEVONSHIRE STREET Rm. 3 Cornell Bldg. New Bedford
BOSTON Telephone Bell 4103

Central Lumber and Supply Company
LUMBER & INTERIOR FINISH
Bell Phone 1919 Office, 172 No. Water St., New Bedford Auto 1513

Thorne Caledonia wid rope wkr h 316 Ash
" Edward lab bds 316 Ash
Thornley Betsey A wid Tom h 73 Deane
" Clifton student bds 130 Clinton
" Elizabeth Mrs wvr h 19 Rodney
" James h 964 Acushnet av
" James L spinner b 964 Acushnet av
" John spinner bds 964 Acushnet av
" Joseph spinner bds 964 Acushnet av
" Phyllis weaver h 19 Rodney
" Walter (Mary) overseer h 298 Shaw
" Wilbraham (Elizabeth) second hd h 73 Deane
Thornton Arthur W E (Annie) auto rpr 9 Chestnut bds 170 Buchanan
" Augusta asst sec N B Children's Aid Society 12 Market bds 114 Hawthorn
" Byron I woodwkr Allen Co h 3526 Acushnet av
" Celeste B gen'l sec N B Children's Aid Society 12 Market bds 114 Hawthorn
" Charlotte bds 3526 Acushnet av
" Clinton S lab bds 8 Dover
" Emma weaver bds 3526 Acushnet av
" Kenneth weaver bds 1089 Acushnet av
" Lester C (Mary) lab h 28 Hillman
" Mary Mrs opr h 72 Hathaway
" Mary wid John H h 2 Pope
" Ray supt 3 E Pope h 3526 Acushnet av
" Rebecca h 86 Court
" Thomas (Ellen) real est h 101 Parker
" Thomas A (Julia) h 114 Hawthorn
Thorogood George (Louise) boxmkr h 217 Smith
Thorpe Annie bds 241 Purchase
" Charlotte wid James h 10 Richmond
" Fred (Elida) lab h 9 Mt Pleasant
" Harriet J tchr H A Kempton sch bds 10 Richmond
" Harry (Bessie) sales h 18 Reynolds
" Helen E sten 62 N Water b 19 Richmond
" James H uphol 10 Richmond b do
Thorpe
" John J (Alberta) sub carrier P O bds 111 Clark
" Joseph F (Johanna) loomfixer h 75 Vine
" Mary A spinner b 9 Mt Pleasant la
" Mary E clk N B I for Savings b 10 Richmond
" Richard H (Mary E) h 1786 Acushnet av
" Thomas (Bessie) weaver h 191 Collette
THORPE THOMAS W Wood Working and Interior Finish 5 North h 19 Richmond **See page 70**
" Walter J cotton classer 108 Union rm 9 bds 19 Richmond
Thrasher, Frank A tinsmith 216 Acushnet av h at Fairhaven
Thuman Jane E asst Public Library h 56 S Sixth
Thuot Clement died Jan 9 1921
" Edgar J (Amanda) weaver h 164 Central
THUOT HENRY L Pianos and Music 1141 Acushnet av Tel Bell 3830 h at Fall River
" John V (Regina) phys 938 Acushnet av h do
Thurber Charles S Rev (Minnie I) chaplain 15 Bethel h do
" Wesley E clk bds 15 Bethel
Thursby Asa (Susanna) clk 386 Kempton h 10 Wash
Thurston Robert E rural carrier P O
Tibi Peter (Victoria) lab h Worcester
Tichon Amanda Mrs h 2 Welcome
" Leo (Bertha) barber h 73 County
Tick Michael opr h 208 Acushnet av
Tiernan Agnes opr h 858 First
" Alice clk Woolworth's bds 153 Elm
" Harold M chauf bds 50 North
" Margaret E wid Andrew A h 50 North
" May clk Woolworth's bds 153 Elm
Tiffany Elizabeth A wid Henry L h 126 Cottage
" Eunice M wid James L bds 78 Weldon
" Henry L treas Kilburn Mill h at S Dartmouth

A. P. LAGASSE & SON 177 COVE
SERVICE AT ALL HOURS FUNERAL DIRECTOR LADY ASSISTANT
COMPLETE EQUIPMENT Telephone Bell 1324

New Furs Made To Order | Fur House of Sidney | Old Furs Repaired Remodeled Redyed
COR. UNION and 6 th ST. Bell 1976.
New Bedford's Most Reliable Fur Shop.

Tiffany
" Herbert H (Annie E) chief eng h 67 Mt Vernon
" James L died Jan 16 1921
" Mary J Mrs h 1127 Plainville rd
Tiflopoulos Costa tailor 298 Coggeshall h 192 N Front
Tighe Anna died Jan 15 1920
" Anthony firemn bds 166 Clinton
" Catherine wid P hkpr bds 258 Tinkham
" Francis (Delia) mtrmn U St Ry Co h 30 Maitland
" Irene insp 605 E French av bds 90 David
" James H (Helen) sales h 593 Cottage
" James J (Fanning & Tighe) 556 Kempton bds 20 Emerson
" John F (Mary) loomfixer h 110
" Michael hlpr 5 Cannon h 166 Clinton
" Thomas firemn bds 19 Emerson
Tilden Caroline N bkpr P Corp bds 66 Cottage
" George A (Hattie) fore 152 N Water h 675 County
" John F (Lillian) treas-sec 58 Adams h 52 Locust

TILDEN LOUIS W (Katherine C) Asst Cashier The First National Bank corner Union and Pleasant h 419 Union

" Lydia A wid Horace bds 66 Cottage
Tilghman Charles F died Jan 1 1920
Tillinghast Ada W wid Theodore F h 37 Eighth
" Blanche R nurse bds 181 Elm
" Charles (Eliza) opr h 22 Cleveland
" Eugenia H wid Edwin drsmkr h 180 Clinton
" Harold H (Catherine) fore 28 Emerson bds 16 Mapleview ter
" Russell city lab bds 22 Cleveland
" Sadie W wid Wm A h 61 Walnut
" Thomas bds 61 Walnut
Tillman Florence clk 331 Rivet bds 32 Winsor
Tillotson Arthur (Alice) warp twister h 38 George
" Herbert (Helen) U S N h 212 Hudson
Tillson Lydia C wid Henry H h 118 Wash
" Wm (Dawson & Son) h 50 Carroll
Tilton Alpheus (Eva) fishermn h 108 Pierce
" Annie W hkpr 1328 Purchase b do
" Bernice bkpr 61 William b 2 Tilton
" Catherine Mrs h 230 State
" Charles C real est 105 William rm 42 bds 1328 Purchase
" Chloe bds 58 Pierce
" Clara maid 589 Union bds do
" Ernest carp rms 180 Middle
" Harold E shipper bds 105 Brigham
" James A (Grace) capt h 105 Brigham
" Mazelle C cashr Woolworth's bds 2 Tilton
" Mildred Mrs laund 444 Bolton h 468 Pleasant
" Robert R (Olive) fishermn h 108 Pierce
" Wallace C (Gertrude) janitor Clark st sch h 2 Tilton
" Wm J caretaker h 1328 Purchase
Timber Aaron (Sarah E) opr h 340 Middle
" Charles (Rebecca) rope wkr h 80 Cedar
Times Building 908 Purchase

TIMES NEW BEDFORD 908 Purchase See right top lines

Timms Annie weaver bds 118 Hathaway
" Joseph E (Lillie) pntr h 273 Query
" Margaret Mrs h 13 Tilton
" Thomas J tailor bds 273 Query
Timperley Joseph T Jr (Llewellyn) supt glass dept P Corp h 29 Brigham
Timson Walter E (Clara) chauf h 283 Court
Ting Jo mgr 700 Purchase bds do
Tinkham Allen W fore 192 N Water h 5 Smith
" Clara H wid John M bds 168 Campbell
" Edith A h 97 School
" Esther C sten 140 Court h at Mattapoisett
" Everett N piano tuner bds 5 Smith

Briggs & Beckman AWNINGS
15-35 Commercial St. Tel. Bell 5010 HAMMOCKS TENTS

FREDERICK A. BROWN **Photographer**
858 Purchase St. Tel. Bell 2770

Tinkham
" Hannah A bkpr Gosnold Mill bds 80 Park
" John F (Edith) carp h 472 Cottage
" Louis W (Nellie) carp h 386 Hawes
" Mary F bds 55 Bonney
" Oscar S (Amy F) farmer h 7 Shawmut av
" Robert poster bds 491 Purchase
" Robert N (Hannah M) molder h 80 Park
" Roy shipper bds 39 Mill rd
" Nelson (Mabel W) piano tuner h 78 Park
Tinney John opr h 315 Sawyer
" Leona opr bds 1866 Purchase
Tip Top Ice Cream Co (Alfred Rocheleau and Archille Gingras) 1800 Acushnet av
" Top Restaurant (Peter M and Peter T Panareton) 1174 Acushnet av
TIP TOP ROOFING CO Joseph Giroux Prop 52 Holly Tels Bell 5586 Auto 2429 See page 84
Tipping Lawrance (Catherine) second hd h 321 Shaw
Tirrell Wallace B (Margaret) stove man 790 Purchase h 103 Morgan
Tisdell Antone opr bds 88 Covell
" George (Victoria opr h 88 Covell
" Mary opr bds 88 Covell
Tisdelle Antone bds 148 State
Tisnawer Morris variety 1452 Acushnet av h at Woonsocket R I
Titcomb A Isabel tchr Abraham Lincoln sch h 70 Spruce
" Laura A Mrs wid Edward bds 81 Lake
Titus Ada Mrs bds 267 Summer
" Sarah A Mrs h 3 Green
Titzel J Edgar clk 163 Pleasant bds 73 Russell
Tjikas James (Alexia) (Tjikas & Alexion) 746 Purchase h 226 Kempton
" & Alexion (James Tjikas and Markos Alexion) variety 746 Purchase
Tobey Adelaide F Mrs hkpr 726 County
" Charles W sporting gds 919 Purchase h Fairhaven

Tobey
" Henry H (Laura F) lab h r 338 Kempton
" Joseph T (Ruth G) died Aug 1920
" Mary Mrs h 1530 Purchase
TOBEY WM E (W E Tobey & Co) 105 William rm 37 h at Providence R I
" Wm H A h 163 River rd
TOBEY W E & CO (Wm E Tobey Andrew P Chace J Wm Prell and Albert M Chase) Architects and Mill Engineers 105 William rm 37 Tell Bell 1891 See left top lines and page 50
Tobin Mary E Mrs h 32 Franklin
Todd Arthur S tchr High School bds 65 Walden
" Mary bds 146 Richmond
" Sarah A wid Henry h 146 Rich'mond
Todsen Ida M bkpr 758 Purchase bds 23 Prescella
Togias James (Togias & Drhos) h 296 Coggeshall
" & Drhos (James Togias Charles Drhos) restr 1012 Purchase
Toledo Joseph G rector St John The Baptist R C Ch h 344 County
Tolentino Antone (Josephine) lab h 29 Hillman
" Frank (Mary) rope wkr 131 Court h 342 Middle
Tollerico Charles (Mary) lab h 88 Linden
Tolley George H (Lillian) driver 270 Acushnet av h 28 Trinity
Tolman Adriana wid Elmer E h 242 Maxfield
" Ellsworth B civil eng bds 242 Maxfield
" Reginald drftsmn bds 242 Maxfield
Tomasik Alex (Emily) weaver h 27 Rodney
" Thaddeus (Annie) loomfixer h 19 George
Tomaski Peter opr h 86 Mott
Tomasset Auriana spooler bds 10 Cornell place
" Catherine spinner bds 10 Cornell pl
" Emelie spinner bds 10 Cornell pl
" Florence speeder tndr bds 10 Cornell pl

PELEG H. SHERMAN 505 COUNTY ST.
FUNERAL DIRECTOR AND EMBALMER
OFFICE PHONES Bell 690-W Auto. 1305
RESIDENCE PHONES Bell 690-R. Auto. 1306

Squire S. Davis Co. DISTRIBUTORS OF Franklin MOTOR CARS
Tel. Bell 874 253 UNION STREET

Tomasset
" Stanislaw (Delia) opr h 10 Cornell pl
Tomkewicz Joseph (Annie) fixer h 12 Potter
" Wladyslaw (Helen) weaver h 399 Belleville av
Tomlinson Arthur (Rachel opr h 26 Willard
" Arthur E (Annie) eng Whitman Mills h 304 Tinkham
" David (Esther) janitor h 76 Adams
" David H (Mildred F) mach h 14 Kane
" Edward doffer 605 E French av h 304 Tinkham
" Edward (Ellen) opr h 8 Marvin
" Edward D opr bds 304 Tinkham
" George (Nancy) opr h 272 Davis
" Henry J opr bds 155 Hemlock
" John C third hd bds 272 Davis
" Lawrence (Grace) opr h 87 Hathaway
" Michael (Mary) opr h 68 Jouvett
" Peter cafe 1499 Acushnet av h 167 Sylvia
" Thomas (Elizabeth) overseer Booth Mfg Co h 50 Central av
" Thomas H fixer b 1280 Acushnet av
" Thomas J (Elizabeth) twister h 540 Summer
" Wm (Florence) loomfixer h 421 Allen
" Wm jr hlpr bds 421 Allen
Tompkins Clara L drsmkr h 27 Chestnut
" May E hkpr 163 William
Tondreau Alfred yarn boy 605 E French av h at S Dartmouth
Toner Matilda R wid Alexander h 143 Pleasant
Tonge Frank opr bds 18 McGurk
" Frederick C chauf bds 63 Princeton
" James changer over b 63 Princeton
" James baker 238 State h 18 McGurk
" John T (Mary J) opr 605 E French av h 18 McGurk
" Matthew (Elizabeth) designer Taber Mill h 63 Princeton
Toole Harriet A charwomen P O bds 44 Woodlawn
Toole
" John A (Mary E) watchmn h 90 Penniman
" John L (Harriet A) lab h 44 Woodlawn av
Toolis Edward C clk Manomet Mills h at Mattapoisett
" Peter lab bds 16 Central av
Toomey Dennis H (Mary) city lab h 326 Cottage
" Edward J opr h 326 Cottage
" John J (Sarah) meter rpr 693 Purchase h 16 Ashland ter
" John J jr meter setter 693 Purchase bds 16 Ashland ter
" Joseph D bds 326 Cottage
" Mary mlnr 794 Purchase bds 16 Ashland ter
Toop Ada dom bds 118 Armour
Tootle Anna wid Wm h 86 Myrtle
" May opr bds 86 Myrtle
" Peter ice bds 86 Clark
" Richard opr h 86 Mrytle
" Richard opr bds 562 Summer
" Robert student bds 86 Myrtle
Topeluski Frank (Kate) opr h 5 Bow ditch
TOPHAM ALVIN R (Catherine A) Sanitary Plumbing Steam and Hot Water Heating 42 Taber Fairhaven Tel Bell 812-5 See back cover
" Nannie E wid Wm B music tchr 55 Rounds h do
Topholm Margaret F wid Peter H h 140 State
Topping Ellen opr bds 6 Warren
" Wm glasswkr h 6 Warren
Tore Manuel (Julia) shoe rpr 153 County h 339 Bolton
Toros Francisco P (Mary) bricklayer h 11 Margin
Torreres Joseph P (Marianna) opr h 195 Coggeshall
Torres Estella opr bds 78 Swift
" Fannie wid Manuel bds 443 Orchard
" Frank (Annie) opr h 125 Nash rd
" Frank (Anita) opr and variety 311 Rivet h 443 Orchard
" Frank G (Sybina) opr bds 129 Whitman
" Isalina opr bds 78 Swift

Lunds Corner Auto Supply Store PIERCE BICYCLES
BICYCLE SUPPLIES AND REPAIR
2147 Acushnet Ave. Tel. Connection

AKIN-DENISON CO. PAINTERS AND DECORATORS

Mr. & Mrs. Frank E. Francis Undertakers and Registered Embalmers
MOTOR AND HORSE DRAWN SERVICE
DAY AND NIGHT CALLS ANSWERED
100 BONNEY
Tels. Bell 5424 and Bell 2996M.

SPOONER
836 PURCHASE STREET
MUSIC DEALER
PIANOS AND PLAYERS
PHONOGRAPHS AND RECORDS

Torres
" Joan P (Rosa) opr h 100 Philipsar
" Joaquim P (Mary) opr h 581 First
" Louis (Mary) opr h 78 Swift
" Manuel (Annie) opr h 125 Nash rd
" Manuel (Mary) opr h 129 Whitman
" Manuel opr bds 443 Orchard
" Matilda Mrs h 78 Swift
Torreson Amil C carrier P O bds 35 Eighth
Torrey Albert hlpr 140 Court bds 46 Emerson
" John E (Isabelle) chauf h 46 Emerson
Tosti Antone (Mary) lab h 35 Linden
Totten Harry A (Josephine) mach h 355 Reed
Touchette Eugene (Mary L) fixer h 159 Belleville rd
" Henry (Delia) pntr h 106 Hemlock
" H Edmonde (Rosalie) insptr police station 5 h r 53 Reynolds
" Joseph F (Sarah) pntr h 215 Query
" Lucier weaver bds 120 Eugenia
" Olivia hkpr bds 120 Eugenia
" Rosario (Ellen) opr h 120 Eugenia
" Telesphore opr bds 120 Eugenia
" Wm (Celia) clk 874 Purchase h 120 Eugenia
Touhey Gertrude maid 233 County
Toupin Charles H U S A h 2155 Acushnet av
" Hector C (Alma G) druggist 2173 Acushnet av h 2155 do
Tourtellot Peirce D (Mary H) (Tourtellot & Dary) The Fabric Shop 1077 Purchase h 124 Maxfield
TOURTELLOT & DARY (Peirce D Tourtellot and Henry H Dary) The Fabric Shop 1077 Purchase
Toussaint Alma hwkr 91 Tallman
" Delima hkpr 69 Hatch
" Joseph A (Susie) body builder 222 Mill h 383 N Front
" Palmire opr bds 91 Tallman
Toussant Charles E mach 668 Acushnet av bds 91 Tallman
" Louis (Georgianna) plmbr 1753 Acushnet av h 91 Tallman
" Lucien (Josephine) blksmith U St Ry Co h 91 Tallman
Towers Ellen opr bds 114 Mott
" Florence drawer-in bds 114 Mott
" Henry lab 605 E French av bds 11 Cleveland
" Joseph (Sarah) carp h 25 Cleveland
" Mary Ann wid Thomas h 11 Cleveland
" Thomas (Mary Jane) loomfixer h 827 Brock av
" Thomas opr 605 E French av h 56 Salisbury
" Thomas (Ellen) yard man h 114 Mott
Towkowicz Wladislaw (Helen) weaver h 399 Belleville rd
Towle Harriet V tchr H M Knowlton sch bds 101 School
" Julia wid Frank P bds 41 Ashley
" Ralph M (Harriet V) dentist 161 School h do
Towne Anne bds 1357 Pleasant
" Benjamin (Sarah) mach h 26 Viall
Townley Ada h 806 First
" Ada M opr bds 74 Hathaway
" Bridget wid Joseph h 74 Hathaway
" John opr h 65 Mosher
" Mary E opr bds 74 Hathaway
" Peter (Clara) opr h 41 Roosevelt
Townsend Frank (Ella) watchmn h 75 Willis
" George E (Betty E) winder U St Ry Co h at S Dartmouth
" Herbert L (Cary M) contr h 549 Cottage
" Isabella wid Christopher bds 45 North
" Johanna wid Charles F h 1420 Pleasant
" Joseph (Annie) lab 214 S Water h 561 Rivet
" Minerva J wid Lewis H h 132 Mill
" Robert opr bds 552 Rivet
" Robert E (Isabelle) clk Page Mfg Co h 458 Mill
" Walter R (Grace E) watch rpr h 116 Chancery
" Wm C (Annabelle) clk h 105 Purchase h 1258 do
Townson Ethel spinner 605 E French av bds 38 George
" Thomas gents furngs 1513 Acushnet av h at Fall River

John J. Duggan SLATE AND GRAVEL ROOFING
90 BEETLE, NEW BEDFORD
Bell 5138—Auto 2822.
The Roofs That Never Wear Out

D. L. Hathaway & Son Builders
27 CENTRE STREET. Tel. Bell 1511

Toyfair Eliza hkpr bds 835 Acushnet av
" Joseph (Mary) weaver h 48 Coggeshall
" Philip (Lillian) weaver h 209 Hathaway
" Wilfred weaver b 481 Coggeshall
Tracey James (Bridget S) watchman h 316 Davis
" John (Margaret) opr bds 316 Davis
" Leo J (Michael Tracy & Son) bds 475 Coggeshall
" Margaret clk 182 Union bds 492 Summer
" Michael (Mary) (Michael Tracy & Son) h 475 Coggeshall
" Michael & Son (Michael Tracy and Leo Tracy) ice 475 Coggeshall
" Wm (Bridget) pntr h 492 Summer
Tracy John J (Mary) prntr h 138 Liberty
" Pearl wid Fred h 299 Chancery
" Robert (Agnes) lab bds 34 Hillman
Tracz Anthony (Agatha) opr h 190 N Front
Trafton Harry P (Flossie M) sales h 6 Briggs ct
Trahan Aime auto rpr Weld cor County bds 249 State
" Albert J (Cordelia) actor bds 76 Whitlow
" Alexina Mrs dry gds 1870 Acushnet av h do
" Alfred opr bds 42 Princeton
" Amedie mach bds 249 State
" Arsene (Josephine) opr h 158 Whitman
" Camille R R eng h 226 State
" Charles (Louissella) opr h 142 Phillips av
" Gregory (Amelia) blksmith 85 S Water h 329 N Front
" Irene N clk bds 441 Tarkiln Hill rd
" John B (Josephine) weaver h 387 Bowditch
" Joseph (Vitaline) carp h 219 Rivet
" Joseph (Marie) gro 441 Tarkiln Hill rd h do
" Napoleon (Exelia) carp 605 E French av h 5 Emery
Trahan
" Philodos (Jennie) baker h 912 County
" Polydore (Alexina) carp h 1870 Acushnet av
" Solomon (Roseanna) weaver h 249 State
" Ulric (Aldeore) bootblack h 158 Central
Transfer Lunch (Stavroulba Papagena, Zoe Thomas) 42 Weld sq
Trapp Charlotte A bds 518 Cottage
" Henry J steward h 518 Cottage.
Trask Ellen D Mrs opr h 24 Warren
" Robert M (Amelia) janitor h 93 Sycamore
Trautwein John P bds 60 Thomas
Traveler Shoe Co Paul B Prince mgr 753 Purchase
Travelers Ins Co (claim dept) Lester L Ivers adjuster 105 William rm 23
Travers Annie tndr 605 E French av bds 356 S First
" Anton (Mary) opr h 570 First
" Antone (Jacintha) opr h 90 Acushnet av
" Antone (Macy) opr h 26 Hollyhock
" Antone (Mary) opr h 40 Bullard
" Arthur A lab bds 61 Lexington
" August (Mary) opr h 76 Blackmer
" Charles (Margaret) opr h 401 S Second
" Charles I (Nellie A) eng 288 Summer
" Clara dom h 740 Kempton
" Elvira E opr h 449 Chancery
" Felena winder 605 E French av bds 79 Potomska
" Florinda bds 356 First
" Frank opr bds 76 Blackmer
" Frank M opr bds 46 Scott
" Frank P (Rose) lab h 432 Allen
" James (Mary) opr h 498 S Second
" Joaquim doffer 605 E French av h 90 Acushnet av
" John (Dioniza) opr h 238 Rivet
" John (Mary) special police h 195 Rockland
" John F (Mary) barber bds 112 Bedford
" John M opr h 440 S Second

Brown & Poole ARCHITECTS AND APPRAISERS
Chapman Bldg. 688 PLEASANT ST. Tel. Bell 3415.

WORDELL & McGUIRE CO.
CLOTHING AND FURNISHINGS FOR DAD AND HIS LAD
778 PURCHASE STREET At The Sign of the Street Clock.

Travers
" Joseph changer 605 E French av h 90 Acushnet av
" Joseph (Mary) mach bds 44 Stockhouse
" Joseph (Rosa) opr h 385 Bolton
" Joseph opr bds 46 Scott
" Joseph shoewkr bds 311 Collette
" Joseph (Mary) twister tndr bds 395 N Front
" Joseph (Mary) h 41 Nelson
" Joseph M (Mary) boss grinder h 48 Thompson
" Joseph M (Mary) firemn h 46 Scott
" Lucy M opr bds 46 Scott
" Manuel (Mary) lab h 356 First
" Manuel (Georgeanna) opr bds 418 S Second
" Manuel (Mary) opr 605 E French av
" Manuel (Rose) opr h 79 Nelson
" Manuel (Mary) h 59 Sidney
" Manuel (Mary) opr h 220 Rockdale av
" Manuel tender 605 E French av h 24 Acushnet av
" Margurite opr bds 82 Nelson
" Marion fishermn h 1185 Brock av
" Mary opr bds 220 Rockdale av
" Mary opr h 171 Bonney
" Mary opr bds 82 Nelson
" Mary spinner 605 E French av bds 46 Scott
" Mary tndr 605 E French av bds 49 Stevens
" Mary J opr bds 412 First
" Sylvia opr bds 171 Bonney
" Urana sten bds 112 Bedford
" Urginio orderly 4431 Acushnet av bds do
" Viola opr bds 55 Potomska
" Wm woodwkr h 69 Union
" see Tavares
Trayes Arthur H (Jeanette C) elect 668 Pleasant h 364 Mill
Treadup Alice M clk 100 William bds 28 Lindsey
" Elmore M (Mary) clk 258 Union h 161 Jenney
" Harriet bds 213 Chestnut
" Helen demonstrator bds 210 James

Treadup
" Herman L (Charlotte) (Apex Sign Co) 33 Arcade Bldg h 213 Chestnut
" Matthew C (Helen) carrier P O h 1097 Purchase
Tremblay Adell Mrs bds 256 Union
" Adolph (Amelia) fixer h 210 Eugenia
" Alcide J (Catherine) overseer Grinnell Mfg Corp h 27 Willow
" Alfred J sales 1070 County h 286 Shaw
" Alice opr bds 106 Bowditch
" Alice h 275 N Front
" Alice A bds r 41 Merrimac
" Arthur (Rose) h 57 Hathaway
" Benjamin (Helen) carp h 775 First
" Bertha cloth insp bds 62 Durfee
" Cilo (Agnes) polisher h 62 Durfee
" Clara Mrs opr h 155 Whitman
" Cora roll coverer bds 62 Durfee
" Edgar (Doula) clk h 130 Tinkham
TREMBLAY EDWARD (Eva) (Bessette & Tremblay) 591 Summer h h 190 Mt Pleasant
" Eli slasher tndr bds r 41 Merrimac
" Ernest, U S N bds r 41 Merrimac
" Eva h 192 Mt Pleasant
" Frank G (Dora) weaver bds 101 Bowditch
" George E (Alvana) barber 578 N Front h 107 Perry
" Gustave opr bds 125 N Front
" Henry clk bds 1757 Acushnet av
" Hormidas (Helen) weaver b 209 Princeton
" Irene opr bds 106 Bowditch
" Israel (Orphise) carp h 135 Central
" Jeremiah jr (Mary L) sales 1179 Acushnet av h 106 Bowditch
" John carp bds 4 Stapleton
TREMBLAY JOHN (Olive) Real Estate 415 Summer h do Tel 4345-5
" Joseph (Alice) laund h 286 Shaw
" Joseph G bds 101 Bowditch
" Joseph N (Rose A) opr h 297 Shaw
" Jules opr bds 7 Bowditch
" Jules P pntr bds r 41 Merrimac
" Laura opr bds 286 Shaw
" Leo N (Lena) overseer Taber Mill h 296 Coffin av

DUPUIS PIANO CO.

PAINT and HARDWARE

Bell Phone 4233.
NORRIS
738 PLEASANT ST.
Opp. New Hotel.

Tremblay
" Leontina opr bds 37 Bullard
" Malcomb (Ida) loom fixer h 412 N Front
" Margaret wid Jeremiah bds r 41 Merrimac
" Mary L opr bds 210 Eugenia
" Napoleon (Josephine) loom fixer h 234 Whitman
" Nora opr bds 106 Bowditch
" Peter (Mary) weaver h 37 Bullard
" Ralph chauf 60 First h at Fall River
" Rene (Ciciere) plasterer h Bristol
" Romeo chauf bds r 41 Merrimac
" Romuald (Delinoro) h 95 Mill rd
" Rose M feeder 1066 County bds 286 Shaw
" Walter (Clarina) b 106 Bowditch
" Wilfred U S N bds r 41 Merrimac
" Zephir (Cora) tmstr 216 Cedar Grove h 2053 Purchase
Tremble Wm (Agnes) fixer h 1217 Rockdale av
Tremblay Lea opr bds 143 Nye
Tremont Athletic Club 267 Sawyer
TREMONT STREET GARAGE (E C Earley) 47 Tremont See page 5
Trenholme Vera nurse bds 2 Seventh
Trepanier Anthony (Margaret) opr h 245 Central av
" Ermine spinner h 340 N Front
" Eva opr bds 27 Calumet
" Hormidas J (Mary) lab h 27 Calumet
" Harry (Margaret) opr h 39 Independent
" Henry cleaner h 340 N Front
" Joseph A, U S N bds 369 Earle
" Paul opr bds 27 Calumet
" Rosaria cleaner bds 340 N Front
Treshan Agnes B clk b 384 Court
" Herbert P bds 236 Park
" Patrick (Kate) h 236 Park
Tribe Reginald V reporter Standard h at Fairhaven
Tribou David H (Mary A) supt 474 Acushnet av h 658 County
Triguerio Manuel F (Mary) night watchmn R R sta h 485 Allen
Trimbal Wm (Agnes) opr h 29 Fair
Trimble Eva wid Henry h 16 McGurk
" Henry weaver bds 16 McGurk
Trindade Emelia tndr 605 E French av bds 633 First
" Francis spooler 605 E French av bds 11 Margin
" Marianna wid bds 120 County
" Mary tndr 605 E French av bds 84 Potomska
Trindard Gabriel (Christina) barber 95 Rockdale av h 40 Bullard
Trinitarian Church Frederic H Von Der Sump pastor 635 Purchase cor School
" Church Home 634 Purchase cor School
Trinity Antonio opr h 12 Briggs ct
" Manuel mariner b 12 Briggs ct
Trinklin Gustave (Amelia) weaver h 613 Summer
Tripp Abbie A Mrs h 131 State
" Abbie G opr bds 1034 Chaffee
" Abner D lab bds 1188 Kempton
" Ada M wid Arthur h 120 High
" Alden R chauf b 31 High
" Alexander A (Hattie M) ins agt 688 Pleasant h 431 Union
" Alexander A (Sarah W) clk 706 Purchase h 108 Grape
" Alfred R city lab h 196 Brownell
" Alice A clk bds 108 Grape
" Alice C opr bds 31 High
" Alice H asst Public Library b 111 Pleasant
" Allison D (Lydia R) stm fitr 5 Atlantic h 464 Mill
" Almanza chauf bds 143 Parker
" Almanza (Lillian V) officer H of C h 467 Union
" Almedus G W opr h 84 Walden
" Almira Mrs bds 342 Cedar
" Alton sales h 528 Cottage
" Alton Mayo (Era H) chief clk First Nat Bank h 365 Maxfield
" Alvin A jr saddler bds 1557 Purchase
" Ambrose F (Frances) sales 778 Purchase h 374 County
" Ambrose H janitor 174 Union h 111 Pleasant
" Amy R sten A M Corp bds 36 Chancery
" Andrew mus bds 174 Smith

The Royal Sheet Metal Co. :: Expert Radiator Repairing
309 Acushnet Avenue, Tel. Bell 911
Sheet Metal Work and Roofing of Every Description
and Automobile Sheet Metal Work
All work called for and Delivered

Slocum & Kilburn
23-27 N. Water St. Tels. Bell 5100-5101 Automatic 1162
Mill Supplies
Electrical Supplies

TAIT BROS. VENETIAN ICE CREAM
ORDER DRY PACKED FOR PARTIES AND SOCIALS
103 FRONT STREET Both Phones

G. H. T. Brown & Co. ELECTRICAL CONTRACTORS
ELECTRIC APPLIANCES FIXTURES & SUPPLIES
OPP. NEW HOTEL Tel. Bell 509.

Tripp
" Andrew N (Elizabeth P) steam ftr 5 Atlantic h 17 do
" Andrew W (Mary E) cleaner U St Ry Co h 45 Durfee
" Anna M bds 14 Ashland pl
" Annie maid 260 Maple
" Annie C h 78 Rounds
" Annie E wid Gideon H bds 564 Ash
" Annie L bds 242 Pleasant
" Annie M sten 790 Purchase b 44 Chestnut
" Arthur lab h 514 Kempton
" Arthur A (Sarah) clk 95 Front h 119 Sycamore
" Arthur Clifford (Mary) auto rep 54 Grape h at Dartmouth
" Arthur C (Lilly) master mechanic Nashewena Mills h 184 Thompson
" Arthur F oil wkr 144 S Water bds 390 Maxfield
" Arthur Elmore chauf h 439 Union
" Augustus W (Addie F) carp 560 E French av h 609 Union
" A Frank bricklayer bds 1121 Purchase
" Barjona D bds 81 Allen
" Bartlett G (Emma) supt glass dept P Corp h 378 Arnold
" Bathamia B bds 311 Purchase
" Benjamin A (Emma C) mgr 557 Pleasant h 17 Plymouth
" Benjamin C (Hilda P) builder 161 Clinton h 158 Arnold
" Blanche M sten Hathaway Mfg Co bds 427 Mill
" Bradford D (Lovine) shoe mkr h 156 Armour
" Byron B carp bds 41 Atlantic
" B Franklin (Margaret) chauf h 761 Rockdale av
" Caroline E wid Almanza h 467 Union
" Carrie E Mrs manicure 135 Cedar h do
" Charles A (Dora S) box mkr 54 Mill rd h 77 do
" Charles A clk Swift Co at Clinton bds 326 Tinkham
" Charles E (Margaret) driver 101 Lombard h 280 Orchard

Tripp
" Charles F (Ethel) laundrymn 132 Rockdale av h 9 Austin ct
" Charles F (Catherine A) florist 39 Ward h 26 do
" Charles G estate of Minnie M Tripp administratrix 592 Pleasant
" Charles H (Margaret E T) mech h 328 Cedar
" Charles S, U S A b 20 Ward
" Charles W (Luella) die sinker h 123 Hillman
" Chester L (Minnie E) police lieut Sta 3 h 394 Summer
" Christopher B h 12 Sherman
" Clara marker 270 Acushnet av bds 953 Purchase
" Clara L h 66 State
" Clarence L nurse bds 123 Maxfield
" C V carp 668 Acushnet av h at S Dartmouth
" Daniel A (Margaret A) pressmn h 16 Atlantic
" David (Catherine M) vulcanizer 1155 Purchase
" David L (Annie D) garage 24-26 Sycamore h 27 Bullock
" Desmond W (Tamson I) yard boss Whitman Mills h 277 Bowditch
" Douglas B elect 1072 Purchase bds 61 Bay
" Earle R auto rpr Mill cor Cook bds 34 Hunter
" Edgar A chauf bds 55 Maxfield
" Edgar C (Mary) gro 47 Foster h 267 Mill
" Edith bds 55 Plymouth
" Edith M shoewkr bds 58 Bedford
" Edna A mgr 592 Pleasant h 36 Chancery
" Edward C (Mildred H) sales 790 Purchase h 139 Willis
" Edward L (Carolyn) clk 92 Allen h 41 Atlantic
" Edwin F (Ruth) cashier 51 William h 240 Middle
" Effie E bds 438 Union
" Eldon F (Sadie W) U S N h 156 Armour
" Elias J mach 41 Front h 66 Lindsey

"Exide" BATTERY SERVICE
Giant Storage Battery Co. 498 County St., New Bedford
Telephone 4180

Steiger Dudgeon Co. NEW BEDFORD, MASS. Telephone 82
The Quality-First-Store

TRIPP ELIPHALET A (Bertha) (Home Washing Co) 111 Myrtle Tels Bell 1787 Auto 2107 h 95 Mt Pleasant Tel Auto 2292-4
" Elizabeth bds 782 Kempton
" Elizabeth H wid Wm H h 55 Ocean
" Ella B bkpr 474 Acushnet av bds 84 Walden
" Elmer H (Florence) chauf 182 Union h 364 Ash
" Elsie B clk Mercury bds 326 Tinkham
" Elsie M clk 163 Pleasant bds 400 Court
" Elsie M bds 108 Grape
" Emily h 14 Ashland pl
" Emily L clk 105 William rm 40 bds 26 Ward
" Emma J wid Thomas B h 413 County
" Emye A Mrs h 28 Tremont
" Ethel A sec b 267 Mill
" Everett C (Florence) paying teller 791 Purchase h 271 Maple
" Everett E (Lillian M) eyelet mkr h 12 Atlantic
" E Alton (Ethel L) sales 1502 Purchase h 175 Maple
" Flora J wid Harry B h 438 Union
" Florence bkpr bds 427 Mill
" Florence wid Elliott h 175 Park
" Francis H (Amelia) conf 102 Middle h 12 Sears
" Francis H jr conf 102 Middle bds 12 Sears
" Frank G (Lottie) pntr h 131 Sycamore
" Frank G h 192 Cottage
TRIPP FRANK S (Ida M) Machinist 235 N Water Tels Bell 4549 Auto 1264 h 91 Mill
" Frank W (Emma N) sales 220 Mill h 169 Rounds
" Franklin C (Ruby) mgr J G Humphrey Fall River h 71 Willis
" Frederick (Catherine A) mach bds 511 Acushnet av
" Frederick C (Rachael) clk 168 S Water h 249 Ash
" Frederick E (Eliza) lab h 1188 Kempton
" Frederick P (Alice) fore Morse Twist Drill h 128 Summer
Tripp
" George E (Lillian) carp h 59 Hussey
" George E (Nannie M) driver h 326 Tinkham
" George E (Nellie) truckmn h 327 Ash
" George Franklin (Effie M) drill mkr h 323 Park
" George Frederick h 319 Park
" George F died Jan 29 1921
TRIPP GEORGE H Librarian New Bedford Free Public Library Pleasant ft William h at Fairhaven
" George R (Hannah M) (Chadwick & Tripp) 282 Allen h 34 Hunter
" Gladys opr bds 1188 Kempton
" Hannah wid Edgar F h 439 Union
" Harold D comp 204 Court bds 412 Maxfield
" Harriet wid Charles h 55 Plymouth
" Harry C clk 11-15 N Sixth bds 438 Union
" Hazel A sten 693 Purchase bds 24 Cottage
" Helen C phys director bds 91 Mill
" Helen F froster bds 131 State
" Helen W vistor 12 Market bds 431 Union
" Henrietta M wid Eliphalet A h 48 Ocean
" Henry C (Annie S) lab h 31 High
" Henry W (Frances C) h 158 Arnold
" Herbert E (Ruby) firemn h 109 Durfee
" Herbert J (Cora) mgr 1502 Purchase
" Herbert L lab h 1034 Chaffee
" Hiram C h 155 Campbell
" Holder B (Millicent) auto rpr h 339 Court
" Howard B eyelet wkr bds 169 Rounds
" Ida E sales 794 Purchase h 43 Park
" Ida S bds 111 Pleasant
" Ira F opr 131 Court bds 226 Mill
" Ira L R R clk 590 Acushnet av bds 131 Chestnut
" Irving M (May) elect 5 Cannon h 205 James

AUTO WASHING? TAXI? Call 107
RELIABLE AUTO WASHING & TAXI CO. 19-23 Mechanics Lane

WASHBURN Dependable Textile Specialties
WOODWORKING
"PERFECTION" SHELL ROLLS | "KORE-LOKT" PIN BOARDS | "WASHBURN" WOOD TOP ROLLS
224-228 NO. WATER ST. Bell 202.
WASHBURN STORE SERVICE Store Planning Fixture and Show-Case Builders

Tripp
" Jabez D (Elizabeth D) lab 214 S Water h 7 Briggs
" James E (Annie J) blacksmith h 17 Devoll
TRIPP JAMES H (Mary) (Tripp & Fitzgerald) 73-75 Richmond Tel Bell 530 h 41 Jonathan
" James M (Nellie I) fore h 23 James
" James T (Maud) mech 52 Grape h do
" James W clk First Nat Bank bds 240 Middle
" Jennie L mlnr h 499 Cottage
" John A (Margaret) chauf h 78 S Sixth
" John H chauf 45 Union bds 139 Hillman
" John L clk bds 47 Hillman
" John W (Emma L) gro 383 Maxfield h 15 Shawmut av
" Joseph drill wkr bds 56 Walnut
" Joseph plmbr bds 22 Mill
" Joseph A cotton sampler bds 25 Keene
" Joseph F drill straightener bds 583 Purchase
" Joseph G chauf bds 143 Parker
" Joseph J overseer Orchard bey Rivet h 25 Keen
" Joseph M (Ruth A) h 1082 Plainville rd
" Katherine M h 64 Hillman
" Kenneth F shoewkr bds 83 Hillman
" Laura Mrs h 88 High
" Leoria opr bds 41 Rivet
" Leonard F porter 1 Union bds 47 Hillman
" Lewis A (Phoebe M) lab 144 S Water h at N Dartmouth
" Lewis S (Florence R) mgr h 1107 Rockdale av
" Lillian opr h 41 Rivet
" Lillian M clk 508 Pleasant bds 17 Davol
" Linnie E sales 1011 S Water bds 59 Merrimac
" Lottie T and Alice H b 111 Pleasant
" Lulie M hskpr 81 Allen
" Lydia A wid Orlando h 267 Mill
" Lydia E Mrs h 122 Middle

Tripp
" Lyman W S (Annie) glass decorator h 400 Court
" Mabel E clk 185 Union bds 48 Ocean
" Marion G binder 204 Court bds 17 Devoll
" Marshall H fore 270 Acushnet av bds 55 Maxfield
" Martha Mrs housewk h 160 State
" Mary Mrs mlnr 795 Purchase h 41 Jonathan
" Mary wid Bernard D h 118 Locust
" Mary B died Jan 30 1921
" Mary E bds 203 Chestnut
" Mary C wid Richmond J h 203 Chestnut
" Mary F bkpr 87 Union bds 47 Cottage
" Melvina boxmkr h 327 Ash
" Millie L wid Arthur C clk 967 Purchase h 58 Bedford
" Minnie wid Charles G administrix 592 Pleasant h 194 Court
" Molly B bds 413 County
" Myra C tchr H A Kempton sch bds 71 Willis
" Myron E (Ella E) overseer h 499 Cottage
" Nancy opr h 1458 Acushnet av
" Nancy T wid Marshall h 55 Maxfield
" Nancy E h 78 Hillman
" Nathaniel A (Rena) paint grinder 14 Wall h 163 Chestnut
" Norris H (Leona J) sheet metal contr 253 Cedar h 239 Pope
" N Ruth sten 105 William rm 32 bds 609 Union
" Obed mus bds 1458 Acushnet av
" Oliver P (Dora) opr h 44 Shawmut av
" Oscar chauf 17 N Sixth b 123 Maxfield
" Oscar hlpr 101 Lombard bds 280 Orchard
" Peleg A h 427 Mill
" Phoebe D died 1921
" Ralph B cond U St Ry Co
" Raymond P clk First Nat Bank h at Fairhaven
" Rebecca B wid Charles T nurse h 123 Maxfield

M. F. Rezendes, Jr. PAINTING and DECORATING CONTRACTOR
381 COGGESHALL Tel. Bell 4830, h do
Also Prop Crescent Bowling Alleys 947 Acushnet av.

GENERAL CONTRACTORS
GENERAL ENGINEERING & CONSTRUCTION CO.
S. A. S. ZIROLI, Engineer
Bell Phone 180.
Office Five Cent Savings Bank Bldg.
New Bedford, Mass.

Tripp
" Richmond J died Feb 1920
" Ruby M Mrs tchr Thomas Donaghy sch bds 71 Willis
" Rufus B (Annie) mtrmn U St Ry Co bds 45 Durfee
" Ruth E sten 65 William bds at Acushnet
" Ruth M tchr Cedar st sch bds 151 Maple
" Ruth M bds 16 Atlantic
" Sarah S wid Nicholas G h 358 Elm (W)
" Stanley oiler 605 E French av h at Fairhaven
" Stephen (Esther) sales h 143 Parker
" Thomas A vice-pres P Corp h at Fairhaven
" Thomas H (Sarah) carrier P O h 218 Whitman
" Walter C mech 1386 Purchase bds 58 Bedford
" Walter E (Helen A) plmbr bds 57 N Sixth
" Walter E (Susan E) opr h r 188 Middle
" Warren B bkpr 86 N Warren bds 609 Union
" Wm auto rpr 686 Cottage h at Fall River
" Wm A real estate 598 Pleasant rm 1 h 60 State
" Wm A mach bds 311 Purchase
" Wm B eng rms 65 Summer
" Wm E (Amanda E) janitor 693 Purchase h 91 School
" Wm E (Joanna) mason h 224 Arnold
" Wm H (Blanche T) safe deposit mgr First Nat Bank h 165 Newton
" Wm H (Mary L) fore h 412 Maxfield
" Wm H died Jan 19 1920
" Willis C asst bkpr 1 Bridge sq bds 829 Pleasant
" Wilton A mach 668 Acushnet av bds 41 Atlantic
" Winston M mgr 592 Pleasant bds 194 Court

TRIPP & FITZGERALD (James H Tripp and Robert E Fitzgerald) Garage 73-75 Richmond Tel Bell 530 See page 10
Tripps Helen packer 140 Court bds 57 N Sixth
Trodden Mary A h 16 Harmony
Troedson Bengta cook 89 Hawthorne
" Freida cook bds 202 Middle
Trojak Martin (Polly) opr h 574 S Second
" Morcen (Anna) opr bds 574 S Second
Trojan Athletic Club Bonney cor Sherman
" Frank (Rosy) loom fixer h 130 Holly
Trott Melvin E (Hazel) (M E Trott Co) 353 Kempton h at Taunton
" Michael (Bridget F) opr h 20 Morton ct
" M E Co (Melvin E Trott) cotton brokers 353 Kempton
" Wm opr bds 20 Morton ct
Trought Wm (Ada) carp h 40 Woodlawn av
Trudeau Alfred O (Angeline) carp h 401 Bowditch
" Antonia opr bds 401 Bowditch
" Charles O (Angelina) carp h 401 Bowditch
" Cleaphas lab bds 141 Bullard
" Cleophas J (Mary) barber 81 William h 22 State
" Joseph S (Anna) ins agt 688 Pleasant h 134 Tallman
" Peter h 1103 S Water
" Wm A (Loreno) shoewkr h 141 Bullard
Trudel Augustin (Rena) opr h 143 Pleasant
" Joseph P (Laura) (L Z Normandin & Co) 1598 Purchase h 1411 Pleasant
Trudelle Ambroise (Lydia) cough syrup 647 Church h do
" Clarence (Dorila) lab h 300 Earl
" George city lab bds 647 Church
" Leo (Yvonne) city lab h Worcester
" Olia opr b 647 Church
" Wilbur (Yvonne) opr h 874 Acushnet av

NEW BEDFORD BOTTLING CO.
NEW BEDFORD, MASS.
Manufacturers and Bottlers of
MINERAL SODA WATERS
Bell 693 — Telephones — Auto. 5597

KINYON'S COMMERCIAL SCHOOL
WILL FURNISH YOU OFFICE HELP FREE
DUFF BLDG., Cor. William and Pleasant Sts., NEW BEDFORD, MASS.

JOHN E. W. HANDFORD 274 Sawyer Street - - New Bedford, Mass.
Tels. Bell 1038 Auto 4666 Dealer in COKE & COAL BERNICE COAL A SPECIALTY ALL ORDERS PROMPTLY ATTENDED TO

John B. Ricard CONTRACTOR BUILDER
Electric Floor Surfacing
58 MIDDLE ST., Tel. Bell 2776. CABINET MAKER, JOBBING.

Truleas Louis (Mary) baker h 352 N Front
Trull Carelton (Rosamund W) clk 955 Purchase h at Fairhaven
" Charles F jr (Laura M) shoes 955 Purchase h at Fairhaven
" Walter E (Annie M) sales h 6 Elm av
Truman Robert weaver bds 399 Summer
Trxnadel Frank (Mary) weaver h 7 Acushnet blks
Tschaen Joseph (Fanny) weaver h 10 Capitol
" Raymond clk 629 Brock av bds 10 Capitol
Tsoprakes Charles (Rena) restr 310 Coggeshall h 154 Cedar Grove
Tsoumaskas Charles baker 8 N Second bds 578 Union
" Charles T student h 129 Cedar
Tucker Anna E died Sept 19 1920
TUCKER ANTHONY & CO Benjamin A Tripp Manager Investment Securities 557 Pleasant Tel Bell 381-382
" Charles sales 384 Acushnet av bds 31 Maple
" Charles N (Albina) fixer h 339 N Front
" Edith H h 80 Mill
" Francis E bds 35 Mill
" Georgianna wid h 285 Elm
" Jennie Mrs clairvoyant 887 S Water h do
" Laura A drsmkr 511 Acushnet av h do
" Nettie Mrs clk 790 Purchase h at Fairhaven
" Robert E h 1050 Pleasant
" Wm A h 121 Cottage
Tuell Charles A (Elvira) clk h 27 Sherman
" Clifton P (Evelyn) clk 784 Purchase h 341 Orchard
" Edward L clk 706 Purchase h at Fairhaven
" Frank P P lab 5 Cannon h 607 Brock av
" Joseph B C (Lizzie) h 123 Rotch
Tuite Bridget wid Edward h 670 First
" Edward M third hd bds 670 First
Tuite
" James F (Lilly T) doffer h 670 First
" John I opr bds 670 First
" Thomas opr bds 670 First
Tukey Ralph H (Adah) tchr High sch h 93 Atlantic
Tulis Mary opr 605 E French av bds 512 Acushnet av
Tully Agnes Mrs opr bds 522 Bowditch
" Allan B watchmn bds 522 Bowditch
" Mary A opr bds 99 Willard
Tuma Antonia wid Antonio opr bds 334 Earle
Tumienski Lopo (Mary) opr h 564 S Second
Tuner Andrew R (Mabel) mgr 874 Purchase h 366 North
Tunstall Harry jr rem to Fairhaven
Tunuwc Gustav (Ida) mason h 183 State
Tupper Annette opr bds 49 Kearsage
" Freida asst dietitian St Luke's Hospital bds do
" Margaret A wid Wm h 111 Clark
" Mary E bkpr 103 Front bds 111 Clark
Turbak Joseph (Agnes) opr h 74 Belleville rd
" Simon (Veronika) opr h 432 Tinkham
Turcotte Aime (Alfonsine) opr h 59 County
" Alfred (Alda) carp h Crescent nr Acushnet av
" Edward E (Marion) (Turcotte & Charrette) h 159 Central av
" George opr h 95 Diman
" Henry opr bds 59 County
" Jeanne opr bds 130 Tallman
" Joseph (Lydia) mach h 88 Hathaway
" Joseph opr bds 287 Tinkham
" Leona bkpr 555 N Front bds 125 Bates av
" Louis H (Olympe) gro 555 N Front h 125 Bates av
" Ora winder bds 125 Bates
" Villa (Rosanna) opr h 204 Whitman

Office Phones: Bell 1400; Auto. 2163 Res. Phone: Auto. 2151
FUNERAL DIRECTOR & EMBALMER
PRIVATE AMBULANCE SERVICE
ALDEGE CHAUSSE' - - 386 NORTH FRONT STREET

HIRST THE PLUMBER
PETER THE PIPER
RUFUS THE ROOFER
31-33 N. WATER ST.
WATER SYSTEMS
HEATING AND PIPING
SHEET METAL WORK
TELS. BELL 466, AUTOMATIC 1005.

TURCOTTE & CHARRETTE (Edward E Turcotte and Philip Charrette) Grocers 870 Brock av
Turgeon Alcide (Blanche) rprmn 5 Cannon h at Fairhaven
" Aldea opr bds 212 Nash rd
" Alfred (Minnie) weaver h 212 Ash
" Alfred h 205 Nash rd
" Alfred J (Catherine) glovemkr h 612 Kempton
" Antone (Evelyn) gro bds 229 Sawyer
" Arthur blksmith bds r 88 Holly
" Francois X jr (Josephine) real est 148 Princeton h do
" F Xavier h 29 Sawyer
" Joseph V (Annie) chauf police dept h 25 Felton
TURGEON LOUIS G (Lila) Druggist 1601 Acushnet av Telephone Connection h 1585 do Tel Bell 3754-3
" Odilon (Georgianna) opr h 375 Hawes
" Theodore opr bds 212 Nash rd
Turkian Vaughan T shoewkr bds 94 Maxfield
Turnbull Samuel mason bds 296½ Acushnet av
Turner Abraham (Alice E) copper wkr h 1929 Purchase
" Albert E (Sarah E) shipper 668 Acushnet av h 70 Eugenia
" Alice wid h 308 Middle
" Amos (Margaret A) spinner h 343 Bowditch
" Andrew R (Mabel B) mgr 771 Kempton h 366 North
" Anthony clk h 377 Earle
" Arthur C (Anna G) cont h 407 Park
" Arthur W (Margaret) br sec 610 Purchase h at Mattopoisett
" Bessie bds 34 Hazard
" Charles H (Harriet) twister h 649 Brock av
" Charles W jeweler 2167 Acushnet av h do
" Chester A (Mabel) optician 1368 Acushnet av h 132 Hathaway
" Daniel F lab h 198 Rockland
" Edwin (Elizabeth) third hd h 749 Summer
Turner
" Elizabeth H clk 604 Pleasant bds 324 Cottage
" Fannie maid bds 403 Union
" George clk 342 Acushnet av bds 52 Newton
" George H (Ophelia) supt P Corp h 400 Union
" George M bds 147 William
" Harold student bds 377 Earle
" Henry (Elizabeth A) variety 2012 Acushnet av h do
" Herbert R tmstr bds 317 Emerson
" James H lab 115 Tremont h do
" James H jr (Pearl L) driver h 209 Park
" James H 3d student bds 209 Park
" James W (Sarah H) plmbr h 80 Mt Vernon
" John opr bds 377 Earle
" John F opr h Pontiac nr Acushnet av
" John T opr bds 1089 Acushnet av
" John W (Mary) ldgh 1771 Acushnet av
" Joseph (Elizabeth) weaver h 245 Central
" Josephine A Mrs weaver h 41 Ashley
" Lena C bds 279 Elm
" Leon P carp bds 209 Park
" Mary A wid John h 122 Clark
" Maude E died Jan 1 1920
" Norman opr bds 377 Earle
" Olive Mrs bds 446 Kempton
" Reuben (Mary) eng 111 Myrtle h 122 Clark
" Richard (Mary) eng h 20 Ashley
" Robert (Jennie) opr h 23 Stapleton
" Samuel jr (Ettie) supt Whitman Mill h 682 Cottage
" Vincent C (Eva) chauf h 11 George
" Wm opr h 436 Rivet
" Wm chef bds 279 Elm
" Wm (Maria L) gardener h 446 Kempton
TURNER WILLIAM F (Bertha) Asst Treas New Bedford Five Cents Savings Bank h 324 Cottage
" Wright lino opr 575 Pleasant h at Fall River
Tuttle Thomas H (Alice) mach h 47 Ashley

LANGLOIS & LECOMTE VIM and NASH TRUCKS
LAFAYETTE and NASH PLEASURE CARS 115 Bowditch St., New Bedford
Tels. Bell 4531—Auto 2187.
REAL ESTATE—2030 ACUSHNET AVE.

Dyers **LEWANDOS** **Cleansers**
NEW BEDFORD SHOP 77 WILLIAM STREET
TELEPHONE BELL 1203
SHOPS IN ALL LARGE CITIES OF THE EAST

Twardowski Anthony floorman 858 Purchase bds 51 Washburn
" Roch (Louisa) lab h 51 Washburn
Twarog Stanislaw (Mary) opr h 109 Mott
Tweedle Bridget wid Robert h 106 Clifford
Twigg Harold T appr bds 159 Newton
" Thomas (Abbie T) mch h 159 Newton
Twiss Benjamin A com agt bds 129 Allen
" Wm A (Phoebe E) h 129 Allen
Twrioj Michael (Annie) weaver h 284 Cedar Grove
Tyler Caleb B rem to Fairhaven
" Julia wid bds 428 Kempton
" Oliver P (Lillian L) mgr 674 Purchase
Tynan Catherine A burnisher bds 335 Cedar
" Elsie M tel opr 57 N Second bds 85 Hillman
" Gertrude opr bds 98 Durfee
" John H window trimmer 794 Purchase h 335 Cedar
" John J (Bridget C) car insp h 98 Durfee
" Sarah J drsmkr 335 Cedar h do
" Theresia opr bds 98 Durfee
" Wm sales 790 Purchase h at Taunton
Tyrrell Ida Mrs bds 1331 Pleasant
" Joseph H cond U St Ry Co h 1331 Pleasant
Tyrer Annie tel opr 57 N Second bds at Fairhaven
Tyson Joseph (Rose) chauf h 5 Tallman's la
Tzdelski Michael trackmn U St Ry Co h 11 Austin
Tzerefos Peter (Eva) opr h 94 Kenyon
U S SHOE REPAIRING SHOP (John Comek) 8 W French av **See page 69**
Ucker Henry J (Cora) insp h 513 Purchase
" Stefania Mrs hkpr bds 237 Belleville rd
Ulewicz Adam (Antonia) meats 30 W French av h 140 County
Ulewicz
" Alexander (Tecla) opr h 45 Hicks
" Frances J student bds 21 Nelson
" John J (Malvina) weaver h 21 Nelson
" Joseph (Nellie) opr h 21 Morton ct
Ulrich Annie wid Henrich h 75 Clark
" Edward C (Lillian) drillwkr h 28 Durfee
" Edward J (Bertha) loomfixer h 28 Durfee
" Wm J clk bds 28 Durfee
Underdown Nathaniel student bds 73 Seventh
" Walter H (Helena) treas 295 Phillips av h 43 Seventh
Underwood Arthur C clk 17 N Sixth bds 48 Mill
" Arthur P (A P Underwood & Co) h 48 Mill
" A P & Co (Arthur P Underwood and Mary E Keene) gros 17 N Sixth
" A Clifton clk bds 48 Mill
" James F (Videssa) clk Wamsutta Mills h 1458 Pleasant
" Mary L Mrs bkpr 850 Purchase h 72 Brigham
" Waldo E (Mary L) office H of C h 72 Brigham
" Willis C police lieut h 821 Pleasant
" W Russell clk 17 N Sixth bds 48 Mill
Union Amusement Co Wm W Cross pres Joseph J Cahill secy Warren O'Hara treas-mgr lessees New Bedford Theatre 251 Union
" Baptist Church 19 Cedar cor Court
UNION FOR GOOD WORKS Oliver Prescott Pres James P Francis Treas Morris R Brownell Sec 12 Market Tel Bell 970
" Grocery Co Antostase Kapopoulos mgr 294 Coggeshall
" Hospital J Conrad Ross supt 1074 Pleasant
" Loan Co (Ellis S Willis Ellis Goldberg) jewelers 915 S Water
UNION MOTOR SALES CO (Clement B Fenton and C Earl Mahoney) Automobiles Sales and Service 18 Market Tel Bell 761
" News Co R R Station
" Paper & Supply Co 9 N Water

Battey-Gunn Company Inc. CHARLES T. BATTEY President and Manager
GENERAL MOTOR TRUCKING
Office, No. Water and Elm Sts. Tel. 3799 Long Distance Trucking a Specialty

AUTO ELECTRIC SERVICE STATION
Factory Service For
BOSCH MAGNETOS WESTINGHOUSE GRAY & DAVIS CONNECTICUT
AUTO LITE ATWATER KENT AND BASCO SWITCHES
25 HIGH STREET BELL 'PHONE 2567.

UNION PLATE AND WINDOW GLASS CO (Sigmund Dressler) 86 Union Bell Tel Con
" St Garage (James R Culhane) autos 455 Union
UNION ST PHARMACY (M H C Maloney) 396A Union
UNION STREET RAILWAY CO Henry H Crapo Pres Elton S Wilde Vice-Pres and Gen'l Mgr Edward F Nicholson Treas 814 Purchase Tels Bell 915 Automatic 1444
United Cigar Stores Co of America 868 Purchase
" Motor Car Co Charles H Simmons Temple A Corson mgrs 65 Chancery
" Welding & Sales Co Geo Hutchinson 415 Acushnet av
UNITED STATES COTTON MACHINERY CO Joseph P Fitzpatrick Manager Scrap Iron and Metals 1410 Purchase Tel Bell 1871 See page 45
U S IMMIGRATION SERVICE John M Lyons Inspector in charge Federal Bldg Tel Bell 3740
UNITED STATES OF AMERICA
" Civil Service local bureau 246 Federal bldg
" Custom House Edward P Haskell deputy collr 39 N Second
" Engineer Dept H Adelbert Linfield insp in charge Fort Rodman
" Fort Rodman Capt Arthur J Lacouture comdt Clarks point south of Brock av
" Federal Building 695 Pleasant cor Middle
" Immigration Service John M Lyons insp in charge Federal bldg
" Internal Revenue office 246 Federal bldg
" Lighthouse Supt Merrills whf
" Post Office George L Olivier postmaster 695 Pleasant cor Middle
" Shipping Commissioner Henry C Hathaway 39 N Second
United States Tack Mfg Co Ernest A Oakes pres 140 Court
nest A Oakes president 140 Court
United
" States Testing Co Inc J K McWilliam supt 63 Union
Unity Candy Co Inc Philip Horenstein pres Joseph A Russell clk James A Dangelas treas 33 William
" Home 99 Tallman
Universalist Church Frederick A Wilmot pastor 185 William nr Eighth
Untersinger Alfred J tinsmith 55 N Water bds 141 Nye
" Harry E appr 55 N Water bds 141 Nye
" Joseph (Eugenia) weaver h 141 Nye
Unwin Charles E (Jennie D) watch mkr 764 Purchase h 50 James
" George P (Ella J) mach h 25 James
Upham John H (Mary A) hlpr h 620 Union
" Walter F optician 206 Union h at Fairhaven
" Wm (Harriet P) clk 874 Purchase h Upham's la
" Wm O T (Harriet E) farmer h Upham's la off Rockdale av
Upjohn Annie Mrs clk 592 Pleasant bds 386 Cedar
" Maria T wid h 152 Middle
" Mattie Mrs clk 592 Pleasant bds 152 Sycamore
" Wm F (Annie) pntr h 386 Cedar
Urbanik Joseph (Frances) opr h 149 N Front
Urden Charles E (Lydia) cabtmkr h 76 Belleville av
Uriquola Jose clk 163 Pleasant bds 35 Eighth
Urquhart Alexander (Evelyn) pntr h 159 David
Uttley Arthur (Victoria E) (Velvet Ice Cream Co) 119 Smith h 123 do
" Doris A sten Neild Mfg Co bds 123 Smith
" Gladys sten bds 123 Smith
" Harold student bds 123 Smith
Vaclavik Antone opr h 315 Sawyer
Vail Anna F tchr Betsey Winslow sch bds 124 Hillman
" Charles A (Lucy F) firemn h 2393 Acushnet av
Vaillancourt Alfred (Alma) vulcanizing 927½ Brock av h 36 Salisbury

JOHN V. O'NEIL
The C. M. CARROLL CO.
REAL ESTATE
Estates Cared For — Developers
12 North Sixth Phone Connection
C. M. CARROLL

Tels. Bell 948 and 276, Automatic 1304. ESTABLISHED 1853.
HIRAM WHEATON & SONS, Inc.
SODA WATER MANUFACTURERS

Sand and Gravel P. H. LETENDRE & SON, General Trucking
807 KEMPTON STREET Telephone 4196 NEW BEDFORD, MASS.

GREENE & WOOD Every Kind of LUMBER AND MILL WORK
PINE STREET, off SO. WATER STREET, NEW BEDFORD

Vaillancourt
" Delia bds 401 N Front
" George (Rosilda) lab h 401 N Front
" Hormidas (Exilda) carp h 195 N Second
" John (Celia) second hd h 142 Bullard
" Nora opr bds 366 Pleasant
" Stanley (Delia) weaver h 401 N Front
Valadan Anthony clk 1410 Purchase bds 167 Division
Valante Humbert (Carmen) opr h 32 Query
Valario Frank lab bds 119 Rivet
" Paulino blcksmith bds 119 Rivet
Valdenane Henry opr bds 46 Ashley
" Pauline Mrs opr h 46 Ashley
Valen Amelia dom bds 68 Borden
Valenente Jose opr bds 39 Mosher
Valente Enos (Adelia E) opr h 926 S Water
" Francisco (Serafina) opr h 98 Collette
" Joseph (Mary V) baker h 659 First
Valentine Adeline D tchr R C Ingraham sch bds at Fairhaven
" Antone clk bds 68 Acushnet av
" August bds 1041 Purchase
" Austin opr bds 236 Collette
" Clarice Mrs drill insp h 52 Sherman
" Daniel K (Edith H) mgr Nash rd cor Bowditch h 210 Whitman
" Edith H tchr Cedar Grove st sch
" Felicia hkpr bds 121 Eugenia
" Ferdinand opr bds 236 Collette
" Frank opr h 99 Potomska
" Freeman (Lydia) city teamster h 71 Cedar
" James (Annie) mech b 252 Eugenia
" Jennie J tchr Hosea M Knowlton sch h at Fairhaven
" John (Mary A) eng Nonquitt Spinning Co and garage Nash rd cor Bowditch h 369 Bowditch
" John A (Anna) master mech Manomet Mills h 347 Bowditch
" Joseph (Mary) lab h 236 Collette
" Thomas A (Isabelle M) police h 638 W French av
" Wm J (Helen) fixer 236 Collette
Valerio Aurelio L barber 199 Coggeshall h 31 Mitchell
Valesio Manuel (Mary B) h 105 Bates
Valet John (Attina) fishermn h 60 Washburn
Vall John B (Mary) lab bds 1501 Purchase
Valladoa Alfred (Agnes) carp 214 S Water h at N Dartmouth
" Frank (Helen G) eng h 408 Cedar
" Mary wid Francis h 191 Arnold
Valles Charles (Stella) opr h 171 Tinkham
" John (Virginia) steward h 120 S Second
" Mary bds 120 S Second
Valley Fred comber bds 60 Merrimac
" Henry driver h 692 Acushnet av
" Joseph (Mary) weaver h 4 Blackburn
Vallier Elizabeth wid John bds 20 Adams
" Frank (Maria) loom fixer h 8 Roosevelt
" George (Natalie) opr h 20 Adams
" Philip (Josephine) cond U St Ry Co h 118 Deane
Valliere Edward (Mary) weaver h 319 Shaw
" Edwina bdgh 237 Collette
" Peter (Mary) slapper tndr h 45 Tallman
" Ralph (Philoneme) opr h 153 Whitman
Valois Alfred (Sophie) carp h 54 Query
" Amedee (Julia) pntr 15 N Water h 18 Ashley
" Armand D (Blanche) mach 688 Pleasant h 115 Park
" Blanche Mrs clk 795 Purchase h 115 Park
" Emile chauf bds 211 Smith
" Florence opr bds 54 Query
" Frank (Clara) janitor h 211 Smith
" George carp bds 54 Query
" Henry (Maxmillian) sawyer h 54 Query
" Leda clk 73 Chancery bds 211 Smith
" Omer pastor Sacred Heart R C ch h 341 Summer

KEYSTONE OFFICE APPLIANCE COMPANY
TYPEWRITERS — SAFES — OFFICE EQUIPMENT
235 UNION STREET — Bell 420

Old Furs Repaired Remodeled & Redyed

Fur House of Sidney
COR. UNION and 6 ST. Tel. Bell 1976.
New Bedford's Most Reliable Fur Shop.

We Store Your Furs During the Summer Months

Valura Domingos barber h 143 Coffin av
Valvoline Oil Co Clarence A Beardsley mgr ft North
Valzeski Antony opr bds 669 First
" Peter opr bds 669 First
Vanarsdale Frederick (Lodia) pntr h 1527 Purchase
Vanasse Alexander (Philomene) opr h 55 Hope
" Antonio opr bds 1411 Pleasant
" Beatrice opr bds 37 Scott
" Blanche weaver bds 37 Scott
" Desire (Justine) opr h 64 Tallman
" Dina wid John J h 349 Summer
" Dora opr bds 64 Tallman
" Eglantine opr bds 1411 Pleasant
" Elda opr bds 67 Austin
" Emelia opr bds 64 Tallman
" Euclid (Mary D) driver 167 Mt Vernon h 113 Austin
" Francois X (Exilda) overseer Wamsutta Mills h 67 Austin
" Joseph (Euphugenie) doffer h 32 Hazard
" Leo chauf bds 67 Austin
" Margaret wid Benjamin B h 649 Purchase
" Mary A opr bds 1411 Pleasant
" Matilda opr bds 67 Austin
" Noe (Caroline) opr h 67 Austin
" Ovila (Leontine F) driver 167 Mt Vernon h 349 Summer
" Rudolph J repr Hans Schneider Piano School of Prov R I and tchr music 67 Austin h do
" Simon (Edwidge) opr h 1411 Pleasant
" Wilfred plmbr bds 1411 Pleasant
" Yvonne opr bds 67 Austin
Van Buskirk Eleanor bds 31 Lincoln
" Elizabeth bds 31 Lincoln
Vance Caroline E Mrs h 24 Sycamore
" Walter R (Mary G) watchmn Municipal bldg h 14 Cottage
Vancini Frank (Elizabeth) 134 Court h 144 Chancery
" Paul P clk D Mfg Corp h 144 Chancery
Van Curen Daniel shipping clk 794 Purchase h 421 Pleasant
Vandal Henry barber 99 County h do
" Herve (Julia) barber 99 County h 80 do
" J Oscar clk 706 Purchase h 483 do
" Oscar (Lilly) loom fixer h 510 Bowditch
" Oscar (Regina M) ldgh 327 County
Vandenberge Joseph opr bds 271 Shaw
Vandenbossche Adele wid Cyrille h 71 Chancery
VANDER WILLIAM C (Ann) Electrical Contractor 506 County Tels Bell 4372 Auto 1219 h 211 Bellevue See page 29
Vanderbrugghe Ange (Marie) weaver h 11 Salesbury
Vandervilt Henry (Mary) weaver bds 85 Beetle
Vandornce Leopold (Azaline) opr h 1451 Plainville rd
Vandry Rosa opr bds 3 Mitchell
Van Flatern Ernest F ins 758 Purchase rm 10 bds 13 Eighth
Vangvenic Jacob (Agnes) silk wkr h 43 Washburn
VANITIE SHOPPE THE (Elsie Lord Walker) Beauty Shoppe Shampooing Manicure 156 William Tel Bell 5335 h 175 Newton Tel Bell 2263-2
Van Lew Fannie Mrs bds 285 Elm
Vanni Catherine M sten 20 Market rm 22 bds 332 North
" Dorothy H student bds 332 North
" Mary H bkpr 592 Pleasant bds 332 North
" Vincent (Kate T E) h 332 North
" Vincent J (Vanni & Burke) bds 332 North
" & Burke (Vincent Vanni and John W Burke) masons 100 Hall
Vanstone Wm J (Etta) mtrmn U St Ry Co h at Acushnet
Vantour Cecime opr h 6 Riverside av
Van Vlaenderen Charles (Jemima) opr h 60 Cove
Van Zandt Walter (Cora) pntr h 95 Emma
Varalla Roman lab h 2½ Maiden la
Varao Joseph M (Mary) opr 507 S Second
Vardillie John (Josephine) opr h 56 Salisbury

Briggs & Beckman **Columbia**
15-35 Commercial St. Tel. Bell 5010 STORAGE BATTERIES

J. A. LAWRENCE HARDWARE
H. & M. Paints, Sunshine Rubber Roofing, Wm. Harland & Sons Varnishes, Yale Locks, Full Universal Line, Bradford Ranges.
1029 ACUSHNET AV. Tels. Bell 2734, Auto 2063.

Varela Filman lab h 93 First
Varella John (Rose) opr bds 95 Scott
" John opr bds 50 S Second
" Manuel lab h 430 S Water
" Mary opr 605 E French av bds 36 Cove
Vargas Antone driver Holmes whf h 297 S Front
" Frank F (Mary) cond U St Ry Co h 99 Jouvett
" Joseph King (Flora) h 123 Rockland
" Manuel F (Annie) gro 164 Blackmer h do
" Mary Mrs bds 38 Winsper
" Philomena E nurse 217 Municipal bldg h 123 Rockland
" Ricardo lab bds r 219 S Front
Varhoome Ida dom bds 1871 Aucshnet av
Varieur Albert (Aurore) lunchmn 9 Jean
" Edouardina opr bds 98 Beetle
" Ernest weaver bds 98 Beetle
" Euclide (Rosina) weaver h 92 Holly
" Octave (Josephine) lab h 92 Beetle
" Octorien J (Victoria) opr h 143 Nye
Varmocilia Pedro opr bds 89 Purchase
Varney Arthur A (Bertha) lab 5 Cannon h 100 Clark
" Isaac (Marguerite) loom fixer h 36 Howard
" Louis (Lea) carp h 141 Church
" Olga Mrs opr h 9 Bowditch
Varnum Charles W. (Luella) eng 350 S Second h 555 Purchase
" Francis hlpr 744 Pleasant bds Middle
Varsocki Bruno (Victoria) firemn h 240 Sawyer
" Valeria opr bds 242 Sawyer
Vasakowski Joseph (Apolonia) opr h 13 Logan
Vasconcellas Alfred opr bds 270 Nash rd
" Alfred J opr bds 270 Nash rd
" Antone (Albina) opr h 25 Babbitt
" Antone (Lavina) opr h 76 Liberty
" Antonio V (Mary) sausage mkr 316 S Second h 73 Briggs
" Ernest lab bds 38 Liberty
" Isabel opr bds 25 Babbitt
Vasconcellas
" Joseph (Caroline) opr h 30 Liberty
" Joseph opr bds 25 Babbitt
" Manuel gardener bds 38 Liberty
" Mary opr bds 25 Babbitt
Vasconcellos Adolph mariner bds 61 Bedford
" Antone opr 131 Court bds 129 Field
" Julio C (Mary C) clk 693 Purchase h 648 County
" Manuel A jr (Isabelle) firemn h 150 Field
Vasiliadis Vasilios (Helen) waiter 396 Kempton h 135 Bullard
Vasilu Andrew (Tasia) opr h 8 Woodlawn av
Vaskawicz Joseph opr bds 669 First
" Joze (Katirine V) opr h 669 First
Vass Theof (Petronera) opr h 303 Elm
Vassel Simon (Marie) restr 150 Union h 40 Hussey
Vassells Anna Mrs h 345 Middle
Vattes George K (Helen) steward h 155 Hillman
Vaudry Alfred (Delia) second hd h 30 Nye
" Alfred A (Hermina) barber 1124 Acushnet av bds 84 Nye
" Louis F clk 19 Jean bds 59 Ruth av
" Mary wid Francis h 59 Ruth av
Vaughan Annie B Mrs h 1 Morgan
" Arthur S clk 172 William h at Mattapoisett
VAUGHAN CHARLES E (Edna S) Manager Vaughan Undertaking Co Inc 172 William h 55 Chestnut
" Ella vice pres 172 William h at Mattapoisett
" Ernest chauf 100 S Water h
" Fernando C (Celia M) lab h 161 Smith
" George E hlpr 100 S Water bds 161 Smith
" Hilda W clk Beacon Mfg Co bds 55 Chestnut
" Howard B clk bds 55 Chestnut
" Lora clk 201 Union h at Fairhaven
" Lottie winder 1140 Kempton bds 857 do
" Samuel A variety 302 Acushnet av bds do

PELEG H. SHERMAN 505 COUNTY ST.
FUNERAL DIRECTOR AND EMBALMER
OFFICE PHONES Bell 690-W Auto, 1305
RESIDENCE PHONES Bell 690-R. Auto, 1306

SIMMONS & LANGLOIS CO.
Dealers In MEN'S CLOTHING AND LADIES' GARMENTS
THE STORE OF SNAP AND STYLE.
1057-1059 ACUSHNET AVE. Bell Phone 4527, Auto Phone 2253.

VAUGHAN UNDERTAKING CO Inc Weston C Vaughan Pres-Treas Charles E Vaughan Manager 172 William See page 77
" Walter W (Marguerite H) shipping clk bds 26 Atlantic
VAUGHAN WESTON C Pres-Treas Vaughan Undertaking Co Inc 172 William h at Mattapoisett
Vaughn Milton (Helen miller bds 151 Cedar
Vantom Mary opr bds 178 Davis
Vautrin Honoreus (Alice) fixer h 1650 Acushnet av
" Louis fixer bds 1650 Acushnet av
Vaz Antonio gro 138 Belleville bds 226 Coggeshall
" Clara opr bds r 1101 County
" Fransica opr bds r 1101 County
" Innocencia clk bds 316 First
" Sebastian weaver h r 1101 County
" Sebastian A opr bds r 1101 County
" Trazbel S opr bds r 1101 County
Veara Etta F bds 169 Rounds
" Frank J eng bds 169 Rounds
Veary James E (Laurentine) opr h 239 State
" Martin J (Catherine) opr h 229 State
" Nora E speeder tndr bds 14 Studley
" Wm (Elizabeth) spinner h 14 Studley
" Wm jr (Leranie) gro h 1406 Pleasant
Veator Edith bkpr bds 59 Briggs
" Edith wid Antone h 59 Briggs
" May bkpr bds 59 Briggs
Vecinto Manuel secy Portuguese Commercial Corps 312 Rivet h 108 Front
VECCO DRUG CO INC THE 299 Rivet Tel Bell 3962
Veeder Florence wid Ernest h 163 Grinnell
" Frank J drill mkr h 39 Bay
" Sarah J Mrs h 401 Pleasant
Vefik Riza A (Valerie) opr h 21 Bullard
Vega Manuel (Rose) opr h 8½ Griffin
Vegy Harris (Pangetine V) opr h 658 First
" Theodore opr bds 658 First
Veiga Joseph (Anna) opr h 24 Independent
Veilleux Louis (Mabel) overseer Page Mfg Co h 706 Summer
Veira Antone (Mary) clk h 159 Crapo
" Antone opr bds 31 Margin
" Antone P (Mary J) opr h 103 Mosher
" Antonio opr h 101 Coffin av
" Joaquin (Isabelle) opr h 142 Belleville av
" John (Mary) opr h 502 First
" John P (Maria) opr h 20 County
" Joseph (Margaret) firemn h 190 Hemlock
" Joseph (Josephine) lab h 109 Davis
" Joseph (Josephine) weaver h 109 Davis
" Louis C (Mary C) opr h 56 Winsor
" Manuel opr h 27 Bullard
" Manuel (Maria) h 31 Margin
" Manuel jr opr bds 31 Margin
" Manuel G (Ellen) h 118 Fruit
" Manuel J (Mary) lab h 36 Thompson
" Manuel J (Helen) opr h 48 Thompson
" Mary opr bds 31 Margin
" Rosa opr h 158 Crapo
" Sylvester (Mary) hotel h 194 Rockland
" Teresa opr bds 4 Spooner
" Virginia opr bds 158 Crapo
" see Vera, Vieira and Viera
Velho Augustus F (Mary M) police sergeant h 18 Warwick
" Frank G (Angelea) driver h Earle
Veli Ramadan bootblk 1033 S Water bds 239 Sawyer
VELIE CARS Denby Motor Co Sells Them 78 Middle Tell Bell 2678 See page 5
Velimesis Satirio (Central Home Bakery) 8 N Second h 578 Union
" Vasilio baker 8 N Second bds 578 Union
Vellino Gustave dept mgr New Bedford Hotel h 85 Rounds
Vellmur Henry mach 235 N Water bds 121 Perry
Vellose Jose shoe rpr 277 Dartmouth h 281 do

THE CLINTON STREET GARAGE 156-160 CLINTON STREET
RICHMOND WOOD, Mgr.
Limousines for hire by the week day or hour — Storage Spaces — OIL and MOHAWK QUALITY
TIRES FOR SALE. Low Prices. → Day 'Phone 2613 → Night 'Phone 3115-W

AKIN-DENISON CO. FORCE FACTORY FURNACE FAMILY COAL

HODGDON Diamonds and Watches
BRISTOL BUILDING, UPSTAIRS
Both Phones
FOR CASH OR CREDIT

"SPEEDWELL FARMS" Dairy Products
LYNDONVILLE CREAMERY ASSOCIATION
1800 ACUSHNET AVE., NEW BEDFORD Bell Tel. 2350 Auto 2073

Velosa August (Mary) baker h 209 Rockland
VELVET ICE CREAM CO (Arthur Uttleu) Ice Cream Wholesale and Retail 119 and 123 Smith
Vendettuoly Modestino (Mary) opr h 287 Coffin av
Venetas George variety 153 Cove bds 4 W French av
Venn Martha cook bds 117 Cottage
Vent John (Mary) lab h 344 Morgan
Ventura Antone h 48 South
" Antone C washer h 486 First
" Antonio J (Mary) h 288 Dartmouth
" Charles third hand h 46½ South
" Charles opr bds 288 Dartmouth
" John (Mary) opr h 69 Potomska
" John firemn h 46½ South
" John C barber 533 S Water h 224 Dartmouth
" Joseph (Carrie) fishermn h 448 S Second
" Joseph (Emelia) opr bds 153 Blackmer
" Joseph (Maria) opr h 237 Coggeshall
" Joseph (Marian) opr h 88 Jouvett
" Joseph opr bds 288 Dartmouth
" Joseph (Mary) firemn h 47 Jenkins
" Manuel opr bds 448 S Second
" Manuel (Annie) spooler h 160 Crapo
" Manuel E (Mary) h 49 Rochambeau
" Manuel R (Mary) opr 605 E French av h 446 S Second
" Marcelino opr bds 129 S Second
" Mary opr h 257 Belleville av
" Mary opr bds 288 Dartmouth
" Mary wid Julio h 99 Thompson
" Mary G opr bds 476 S Second
Vera Alfred (Mary J) molder h 44 Lindsey
" Anthony (Mary A) mgr 5 Thompson h 96 County
" Antone opr bds 61 Nash rd
" Catherine Mrs opr bds 40 Russell
" Charles R (Ida V) solderer 5 Thompson h 128 Dartmouth
" Frank (Mary) boxmkr h 810 Belleville av
" Frank h 300 Pleasant
VERA FRANK JR Attorney-at-Law 508 Pleasant Rooms 209-213 Tel Bell 1466 h 300 do Tel Bell 1536-M
" Frank P bds 209 Allen
" Fred molder 272 S Water h 44 Lindsay
" James F (Rose) drill wkr h 62 Ward
" John A opr bds 115 Nash rd
" Joseph (Mary) drill wkr h 340 Allen
" Joseph moulder 272 S Water h at Fairhaven
" Joseph J (Ethel M) chauf h 226 Kempton
" Lawrence (Mary) head repairmn St Luke's Hospital h 74 Beach
" Lucy machine opr bds 281 Allen
" Manuel opr bds 115 Nash rd
" Manuel (Angelina) opr bds 68 Washburn
" Manuel v-pres 234 Union rm 7 bds 56 Winsor
" Manuel F opr bds 91 Eugenia
" Mary wid Joseph h 48 S Sixth
" Mary L opr bds 91 Eugenia
" Michael (Theresa) shoemkr bds 119 Rivet
" Olive quiller 1145 Kempton bds 74 Beach
" Rozella opr bds 115 Nash rd
" Serpa Mrs h 48 S Sixth
" Sophia opr bds 115 Nash rd
" Stella sec 222 Union rm 510 bds 48 S Sixth
" Wm P drill mkr bds 58 Fair
" Wm R (Mary E) (Wm R Vera Comb Works) h 251 North
" Wm R Comb Works (Wm R Vera) 5 Thompson
" see Veira
Veranda Manuel S opr bds 33 Sidney
" Mary opr bds 61 Church
Vercammen Frederick (Madeline) opr h 53 Roosevelt
Vercellino Joseph (Teresa) lab h 5 Turner's ct
Vercellone Emile (Jacinta) 563 Acushnet av
" Peter (Mary) lab h 4 Wall
Verette Marianna hkpr 497 Sawyer
" Theodore (Louise G) restr h 765 Brock av

THE MESSENGER PRESS
131 UNION ST. PRINTING Tel. Bell 5427

WENTWORTH CLOTHING CO.
MEN'S CLOTHING AND FURNISHINGS
211 UNION STREET. Tels. Bell 999, Automatic 1125.

Vergos George (Vergos & Kakis) bds 988 S Water
" & Kakis (George Vergos George Kakis) confrs 1101 S Water
Verick Charles (Emily) mariner bds 326 Ash
Verigo Manuel (Rose) opr h 68 Washburn
Verilla Arthur (Maria) opr h 36 Cove
Vermont Creameries Benjamin Simòn mgr 970 Purchase
Vernazobres George (Leonie) gro 335 N Front h do
Vernette Armand bds 89 Ruth
" Blanche bds 89 Ruth
" Paul (Delma) weaver h 89 Ruth
" Paul P bds 89 Ruth
" Wilfred bds 89 Ruth
Vernon John h 630 First
Vero Manuel jr (Emma) barber h 174 Hudson
Verona Arthur R tel installer 43 William bds 182 Princeton
" Helen student bds 182 Princeton
" Laurent Rapa (Amelia) weaver h 182 Princeton
" Mary opr bds 182 Princeton
" Yolanda opr bds 182 Princeton
Verreth Charles (Julia) weaver h 25 Ashley
Verrett Theodule (Louise) restr 37 Delano h 765 Brock av
Verrier Amos (Annie) carp h 195 Collette
" Howard weaver bds 195 Collette
" Walter napper bds 195 Collette
Verronneau Beatrice A opr bds 480 Brock av
" Joseph (Annie) opr h 161 State
Vertefeuille Albina opr bds 185 Bowditch
" Edna speeder tndr bds 1855 Bowditch
" Hedwidge Mrs h 195 Bowditch
" John (Elizabeth) h 319 Sawyer
" Lodia opr bds 185 Bowditch
" Oliver (Annie) opr h 185 Bowditch
Vertente John (Christiana) pool 495 Belleville av h 3 Felton
Verville Arthur (Emma) variety 1350 Pleasant h 19 Austin
" Clifford H (Louise) mgr 870 Acushnet av h 266 Tinkham
" Emile opr bds 909 S Water
" Peter weaver h 517 Presrott
Vetorino Frank mach bds 1353 Rockdale av
" George C farmer bds 1353 Rockdale av
" Joseph (Frances) mkt gardener h 1353 Rockdale av
" see Victorino and Vitorino
" & Lemos (J E Vetorino F S Lemos) mkt gardeners 1379 Rockdale av
Vexler Soloman uphol 73 Linden h do
Veynar Jarosian (Beryan) opr h 227 Church
Vezina Eugene (Eunice) mgr 973 S Water h 25 S Oak
VEZINA HECTOR A V-Pres-Sec The National Grocery Co Inc William cor Acushnet av
" John (Elizabeth) pianist h 590 Coggeshall
" Joseph opr bds 964 Acushnet av
" Victoria opr bds 811 First
Vezos Harry (Mary) opr h 658 First
Viau Ovila L gro 186 Query bds 12 La France
Vicars Lucy A bds 132 Mill
Vicente Joseph hlpr 272 S Water h 779 Rivet
Vicentes Rosa Mrs bds 417 S Water
Vicette Ulric (Eva F) mach h 371 Earle
Vickers George (Florence L) changer over h 437 Prescott
" Tamer speeder tndr h 86 Clifford
Victor Mary drsmkr h 2 Warwick
Victoria Frank (Mary) baker h 36 Madison
" see Vitoria
Victorino Joao opr bds 11 Merrill
" Joaquin barber 274 Coggeshall
" Joseph opr h 42 Thompson
" see Vitorino
Victory Coal Compound Ambrose M Donahue agt 234 Union
" Lunch (Menas Dassos and Christos Alexiader) 135 Middle

Frank M. Metcalf Civil Engineer and Surveyor
25 MERCHANTS BANK BLDG.
Tels. Bell 2493-W, Auto 1276.

RAY & CIE Distinctive Apparel "Different" 101 William Street New Bedford

COATS WRAPS | FROCKS HOSIERY | CORSETS Tailored SUITS | SPORT TOGGERY UNDERTHINGS | BLOUSES NECKWEAR

VICTORY PRESS THE (Adelard J Bosse) Commercial and Job Printing 256 Coffin av Tel Auto 2291 and Bell con h 256 Coffin av See page 61

Viecek Andrew (Sophie) merchant h 24 Washburn

Viegus Bernadine winder 605 E French av bds 26 Bliss

" Ventura (Isabelle) opr h 70 Nelson

Vieira Alice R opr bds 3 E Durfee

" Amelia wid Jacintho C h 24 Briggs

" Antone (Emily) iron worker h 115 Dunbar

" Antone (Emily) opr h 75 Luke

" Antone opr bds 417 Hillman

" Antone M opr bds 263 Acushnet av

" Antonio (Mary) opr h 69 Prospect

" Antonio C opr bds 39 Deane

" Antonio C (Mary) h 219 Pleasant

" Antonio P pastor Mt Carmel R C ch h 230 Bonney

" August (Dorande) laborer h England

" August (Emily) opr h 87 Grinnell

" Charles (Elsie) opr h 17 Mitchell

" Everett bkkpr bds 15 Branchaud ct

" Felix (Demintena) opr h 116 Belleville rd

" Flora tchr Acushnet av sch bds 258 Maple

" Frank boxmkr 54 Mill rd h 810 Belleville av

" Frank (Mary) opr h Downey

" Frank (Anna) opr h 178 Thompson

" Frank opr bds 121 Eugenia

" George R lab bds 3 E Durfee

" Geronimo (Lucina) opr h 565 S Water

" Helen opr bds 15 Branchaud ct

" Henry K clk 706 Purchase h 718 County

" Joao opr bds 121 Collette

" Joao (Silvana) opr bds 190 Coffin av

" Joaquin (Mary) opr h 442 Bolton

" Joaquin opr bds 121 Collette

" John gro 807 S Water bds

" John (Antonina) opr h 389 S Second

" John (Contana) opr bds 417 Hillman

" John (Mary) opr h 502 First

Vieira

" John (Lucy) weaver h 170 Blackmer

" John C (Amelia) gro 601 S Water h 249 County

" John P fish 460 Belleville rd bds 64 Collette

" John R (Victoria L) overseer Booth Mfg Co h 42 Capitol

" John S opr h 48 Blackmer

" Jose gro 490 S Second h 504 do

" Jose opr bds 48 Davis

" Joseph (Mary) insp h 15 Branchaud ct

" Joseph (Annie) opr h 263 Acushnet av

" Joseph opr h 227 Coggeshall

" Joseph (Mary) glass ctr h 365 First

" Joseph cook h 170 S Second

" Joseph opr h 417 Hillman

" Joseph A (Catherine J) master mariner h 43 Arch

" Joseph J lab h 282 S Second

" Joseph P phys 317 Rivet h do

" Joseph R (Mary) opr h 15 Branchaud ct

" Julio (Abigail) weaver h 170 Blackmer

" Laura buyer h 135 Dartmouth

" Louis (Joaquina) opr h 102 Nash rd

" Ludivina opr bds 133 Phillips av

" Manuel opr bds 133 Phillips av

" Manuel (Maria) opr h 200 Coffin av

" Manuel opr bds 3 Desautels

" Manuel (Emily) lab h 222 N Second

" Manuel (Emma) opr h 391 Rockdale av

" Manuel opr bds 3 Maiden la

" Manuel (Helen) clnr U St Ry Co h 118 Fruit

" Manuel (Margaret) paper wkr h 150 Acushnet av

" Manuel (Mary) opr h 12 Howland

" Manuel (Mary) opr h 418 S Second

" Manuel (Deolinda) opr h 71 Purchase

" Manuel opr bds 1505 Acushnet av

" Manuel (Louisa) opr h 439 Rivet

" Manuel G jr (Mary) fore P O bds 205 Bonney

" Manuel J (Mary) twister tndr h 36 Thompson

MAIBOHM SIX

The Economical Motor Car. Touring, Roadster, Sedan, Coupe and Sport Model.

Sales and Service HARVARD GARAGE 1564 PURCHASE ST. NEW BEDFORD, MASS. Bell Phone 1778.

SEND US YOUR ORDERS. WE FILL THEM COMPLETE
Complete Stock of Hardware, Paints, Wall Papers T. J. MORIARTY
CENTURY ASBESTOS SHINGLES Tels. Bell 462and463, Auto 1083
308 PURCHASE ST.

Vieira
" Manuel P (Mary) janitor U St Ry Co h 21 Slocum
" Margaret tchr Thomas A Greene sch bds 135 Dartmouth
" Maria opr bds 117 Collette
" Mary Mrs h 17 Oak
" Mary Mrs h 258 Maple
" Melania wid Jesse h 62 Independent
" Nellie Mrs h 3 E Durfee
" Othilia P student bds 217 Pleasant
" Samuel firemn h 4 Spooner
" Virginia h 14 Griffin
" see Veira
Vien Abraham jr fixer h 86 Beetle
" Bertha Mrs h 159 Hillman
" Edward (Juliette) lab h 241 N Front
" Eugene A (Alice E) hotel keeper h 65 Tarkiln Hill rd
" Gideon (Olivien) woodsmn h 51 Frederick
" Henry (Hedwig) fixer h 86 Beetle
" Henry overseer Wamsutta Mills h 52 E Coggeshall
" Joseph (Mary) lab h 67 Clark
" Lauretta A opr bds 159 Hillman
" Onizione wid Abraham h 86 Beetle
" Wm (Joyce & Vien) ice h 51 Frederick
" Wm (Lydia) mason bds 138 Holly
Vienot Emile (Mary) opr h 154 Hathaway
Viens Alfred L driver Am Ry Ex Co h 234 North
" George M (Dora) shoe rpr 451 Kempton h 234 North
" Joseph C (Rose) barber 109 Austin h do
" Lionel E washer 270 Acushnet av bds 234 North
Vient Alboma drawer-in bds 208 Princeton
" Arthur X (Bertha) h 208 Princeton
" Frederick (Adelaide) packer h 208 Princeton
Viera Agosto opr bds 75 Nash rd
" Alfred (Emily) mason h 51 Ashley
" Alfred opr bds 51 Ashley
" Annie shoewkr bds 132 Fruit
" Antone (Mary L) mach h 9 Howland

Viera
" Antone boxer bds 323 Tinkham
" Antone (Mary) lab h 359 First
" Antone (Marie) mech h 195 Acushnet av
" Antone (Emily) opr h 435 Bolton
" Antone (Irmina V) opr h 115 Dunbar
" Antone (Mary) opr h 21 Dunbar
" Antone E (Geraldina) (Harvard Garage) 1564 Purchase h 36 Sidney
" Antone S (Marie) fishermn h 419 First
" Antonio opr h 49 Katherine
" Antonio (Maria) opr h 180½ Belleville av
" August (Mary) fishermn h 560 S Second
" Beatrice Mrs opr bds 103 Davis
" Candio (Emelia) opr bds 563 First
" Catherine C Mrs cook 405 County h 43 Arch
" Charles (Elsie) lab h 17 Mitchell
" Clara B bds 8 Social
" Elvira opr bds 71 Sagamore
" Emily tndr 605 E French av bds 2014 Coggeshall
" Eva bds 319 S Second
" Ferdinand (Adeline) drillwkr h 487 Allen
" Ferdinand lab h 487 Allen
" Fernandez A (Mary) lab h 8 Social
" Frances opr bds 98a County
" Frances wid Joseph h 132 Fruit
" Francis (Mary) farm hd h 323 Tinkham
" Frank city lab bds 51 Ashley
" Frank druggist 299 Rivet h 21 Windsor
" Frank lab h 73 First
" Fred (Madeline) opr h 577 Belleville av
" Joaquin (Catherine) blksmith 447 Kempton h 49 Arch
" Joaquin (Isabelle) opr h 35 Thompson
" Joaquin (Sarah) opr h 563 First
" John (Mary) barber 10 W French av h 17 Stapleton
" John (Emily opr h 92 Jouvett
" John (Jessie) opr h 273 S Second

JOSLIN CORNICE CO.
10-14 S. Second Street
Tel. Bell 2219 1321
Purchase Street Tel. Bell 5525
AUTO RADIATOR WORKERS
We Straighten AUTO BODIES However Damaged
Truck Radiators Rebuilt
SHEET METAL WORK
Metal Ceilings Fireproof Doors Cornices and Skylights

GUILHERME M. LUIZ Banker and Steamship Agent
Agent for the Transportes Maritimos do Estado the only Portuguese Line conducting a fast freight and passenger service between New Bedford and Azores, Madeira and Lisbon.
634 Pleasant St. Tels. Bell 3000. Auto 1239 56 Acushnet Ave. Tels. Bell 4327-M Auto 5736

WALL PAPERS Artistic and Decorative
HERMAN H. HATHAWAY 87 Main St., Fairhaven
Telephone Bell 4567

MANHATTAN MARKETS
Wholesale and Retail Meats, Fish, Fruit and Provisions
Main Store 374 Purchase St. Branches 87 Dartmouth St. and 773 Kempton St.

Viera
" John (Lucy) opr h 170 Blackmer
" John (Mary) opr h 4 Stanton ct Second
" John clk 91 Grinnell bds 278 S Second
" John (Mary) opr h 72 Blackmer
" John opr 131 Court bds 153 Liberty
" John opr h 132 S Second
" John opr bds 49 Katherine
" John opr h 107 Davis
" John opr bds 52 Tinkham
" John opr bds 14 Potvin
" John A (Palmira) bds 94 Potomska
" John M mariner h 193 Acushnet av
" John R (Victoria) overseer h 42 Capitol
" Jose opr bds 132 S Second
" Joseph city lab bds 51 Ashley
" Joseph (Angelina) fore h 504 S Second
" Joseph (Mary) mach 25 Elm bds 217 Rockland
" Joseph (Jessie M) opr h 71 Sidney
" Joseph (Phebe) doffer h 159 Frederick
" Joseph opr 131 Court bds 70 Elm
" Joseph opr bds 61 Howland
" Joseph opr bds 2 Jean
" Joseph opr bds 47 Winsper
" Joseph N (Villa & Viera) 590 First bds 2 Green
" Julias (Mary) clk h 87 Wash
" Laura opr bds 135 Acushnet av
" Ludwiga wid h 88 Union
" Manuel opr bds 71 Sidney
" Manuel opr bds 2 Jean
" Manuel clk 299 Rivet bds 21 Windsor
" Manuel farm hand bds 483 S Water
" Manuel firemn h 46 Briggs
" Manuel firemn 131 Court bds 4 Spooner
" Manuel (Maria) firemn h 24 Briggs
" Manuel (Anna) fishermn h 297 S Front
" Manuel (Etelvina) greaser U St Ry Co h 121 Pape
" Manuel (Emily) lab h 222 N Second
" Manuel (Grace) opr h 35 Sidney
" Manuel (Theresa) oil wkr h 61 Howland

Viera
" Manuel opr 605 E French av h 213 Front
" Manuel opr bds 103 Davis
" Manuel (Maria J) opr h 31 Sidney
" Manuel (Mary) opr h 104 Jouvett
" Manuel (Mary) opr h 200 Coffin av
" Manuel (Seferna) opr h Haskell nr Mt Pleasant
" Manuel mariner h 319 S Second
" Manuel bds 233 Acushnet av
" Manuel (Mary) speeder tndr h 46 Crapo
" Manuel A opr bds 283 County
" Manuel C (Georgianna) mach h 134 Hillman
" Manuel E bds 94 Potomska
" Mary maid 709 County
" Mary opr bds 51 Ashley
" Mary opr bds 54 Stephen
" Mary tndr 605 E French av bds 20 Wing
" Mary C wid Manuel h 21 Winsor
" Miguel shoe wkr 283 Rivet h 190 do
" Rose opr bds 51 Ashley
" Rose hkpr 155 Cottage
" Rose Mrs h 94 Potomska
" Vincent (Gertrude) opr bds 132 S Second
" Virginio (Phiamina) stevedore h 483 S Water
" Wm opr bds 132 S Second
Viereck Louis A firemn h 46 Borden
" Raymond L rodman 302 Municipal bldg bds 46 Borden
Vigeant Alvina E clk 706 Purchase bds at N Dartmouth
" Blanche T clk 862 Purchase bds 17 North
" Emery (Josephine) driver 2 Wamsutta h 247 State
" Wm (Laura) chauf U St Ry Co h 2 Weld av
Viger Archille (Eugenie) prntr h 168 Hathaway
Vigfors Carrie clk h 512 Purchase
Vigneault Arthur (Philomena) clk h 2402 Acushnet av
" Bertha clk bds 95 Bullard
" Cora mlnr bds 95 Bullard
" Edna clk 1115 Acushnet av bds 95 Bullard

WATSON - PENFIELD CORP.
HOGAN WATER CLOSETS NO NOISE ASK YOUR PLUMBER OR ASK US
28 NORTH SECOND STREET Tel. Bell 3910.

Steiger Dudgeon Co. Purchase, Union and Pleasant Streets Telephone 82
New Bedford's Progressive Department Store

Vigneault
" Lillian clk 824 Purchase bds 95 Bullard
" Stanislaus (Angelina) h 95 Bullard
" Ulric F clk 1401 Acushnet av bds 95 Bullard
Viko Aluminum Co Ambrose M Donahue agt 234 Union
Vililo Jose (Julia) weaver h 1053 County
Villa Bertha bds 2 Green
" Joseph clk 685 First h 2 Green
" Clement J (Ida) cigars 177 Acushnet av and (Villa & Viera) h 2 Green
" & Viera (Clement J Villa Joseph N Viera) cafe 590 First
Villemure Henry blacksmith 245 N Water h 129 Perry
Villeneure Alice Mrs drsmkr 1031 Acushnet av h 835 do
Villeneuve Alcide carp bds 195 Davis
" Myrtie hkpr h 23 Kenyon
Villeux Louis (Mabel) master mechanic Page Mfg Co h 706 Summer
Villino Gustave (Mercy) chef h 85 Rounds
Vinagri Manuel F (Mary) opr h 381 Shaw
Vinal Charles (Alla) linotype mach Standard h 9 Rounds
" Charles H (Marianna) registrar 693 Purchase h 603 County
" Elizabeth C wid Frederick H h 90 Bedford
" Herbert R (Eliza) gardener h 35 Jenny Lind
Vincek Frances W wid Frank h 477 S Front
Vincent Andrew (Fannie) h 45 Babbitt
" Andrew lab h 14 Columbus
" Andrew (Sophia) opr h 24 Washburn
" Anna W clk 643 Purchase bds 365 Pleasant
" Arthur clk Bates & Kerby bds 271 Phillips av
" Arthur C (Florida I) shoe cutter h 65 Walden
Vincent
" Charles H (Margaret) fore U St Ry Co bds 23 North
" Clara S tchr Middle st sch bds 233 Middle
" Ella V hkpr 284 Sawyer
" Frances wid h 38 Washburn
" Frank H (Harriet N) h 129 Acushnet av
" Fred (Ina V) eng h 36 North
" Gertrude tndr 605 E French av bds 85 Mosher
" Harold weigher bds 206 State
" Herbert M (Joaquina) mach h 108 Grinnell
" John (Joaquina) lab 963 Rockdale av
" Joseph stove rpr 790 Purchase h 72 Acushnet av
" Joseph S (Louise) clk h 72 Acushnet av
" Joseph C opr h 20 State
" Joseph C jr (Mary) fore Kilburn Mill finishing dept h 152 Division
" Leonard J twister tndr bds 206 State
" Louis (Georgiana) mach h 390½ S Second
" Louis (Gertrude) opr h 85 Mosher
" Manuel (Theresa) speeder tndr h 108 Frank
" Manuel L checker 19 Jean h at Fairhaven
" Manuel S clk h 32 Holly
" Margaret Mrs tel opr 57 N Second bds 479 Pleasant
" Marian bds 77 South
" Mark T (Lydia S) (DeWolf & Vincent) 111 William h 77 North
" Martin opr bds 213 Rockland
" Mary Mrs opr h 1733 Acushnet av
" Mary J opr bds 1733 Acushnet av
" Ulric carp h 1405 Acushnet av
" Wilbrod (Melvina) shoe ctr h 553 Summer
" Wilfred H (Rose) mach h 271 Phillips av
" Wm H reg pharmacist 701 Cottage bds 65 Walden
Vincenti Adelino (Mary) opr bds 873 S Water
Vine Annie V wid Francis J h 141 Willis

Frank A. Hurley 308 MILL STREET | Automobiles Service Garage | Accessories Tires & Tubes Storage Batteries Recharged

The Fashion Furrier FURS MADE TO ORDER
FUR STORAGE CLEANING DYEING AND REPAIRING
758 Purchase St. Bristol Bldg. New Bedford, Mass. Bell Phone 4681.

Vinegar Manuel F (Mary) lab h 381 Shaw
Vining Charles W jr (Beatrice) prntr 76 Middle h 271 Park
Vinnicum W Lester (Blanche) mtrmn U St Ry Co h 36 Myrtle
Vintura Jose (Emelia) opr h 31 Holly
Vinzkeviz Frank (Stanislava) opr bds 208 Davis
Violanti Antone N (Dueline) weaver h 68 Delano
Violette Anna clk 1354 Acushnet av bds 138 Deane
Virgin Wm M sales 82 Union h at Fairhaven
Vishnefsky Rose gro 497 S Water h do
Vital Antone (Julia A) opr h 658 First
" Antone (Mary) opr h 490 Bolton
" Antone R opr h 438 Bolton
" Beatrice opr bds 18 Sagamore
" Edward P (Mary) opr h 74 Independent
" John (Anna) lab h 57 Spruce
" John R (Jaster I) opr h 78 Sagamore
" John R (Mary) opr h 47 Roosevelt
" Joseph R (Mary) baker 232 Hemlock h 18 Sagamore
" Mary opr bds 658 First
Vitale Julien (Mary) prov 1594 Purchase h 512 Acushnet av
Vitoria Armando (Irminia) opr h 515 Rivet
Vitorino Jacintha A wid Manuel bds 131 Mt Vernon
" Manuel (Emma) (Sylvia & Vitorino) 131 Mt Vernon h do
" see Victorino
Vittum George opr bds 6 Harmony
Viveiros Antone (Marianna) ins agt 908 Purchase rm 403 h 93 Scott
" Arthur L (Camilla) furn rpr 790 Purchase h 266 Field
" Daniel (Rose) opr h 102 Acushnet av
" Emedia P (Mary) lab h 443 Bolton
" Frank G (Mary) clk h 121 Hope
" Joseph (Mary) baker 91 Belleville av h 140 Davis
" Julius R (Annie) carp h 35 Deane
" Marianno bds 139 County
Viveiros
" Octavio A opr bds 139 County
Vivieros Emma opr bds 27 Swift
" Georgianna opr bds 27 Swift
" John (Alexandrina) opr bds 100 Sidney
" Manuel (Christina) opr h 27 Swift
Vogel Caroline wid George h 71 Lindsey
" Ellery L (Sara L) teller 101 William h 66 Rounds
" Robert F (Mary E) police h 62 Rounds
Voghel Hilaire gro 297 Tinkham h 287 do
" Hormidas A (Mary L) real est h 2489 Acushnet av
" Sylvina bds 1104 Pleasant
Vohnoutka Charles (Pauline) weaver h 547 Coggeshall
" John, back boy bds 547 Coggeshall
Voisin Albert (Aurore) chauf h 315 Earle
" Alfred (Mary) lab h 199 State
" Joseph bds 88 Hathaway
" Mary Mrs variety 199 State h do
Volente Henry lab 54 Mill rd h 32 Query
Vonbank George (Mary) (New England Sausage Co) 162 N Front h 310 Davis
von der Sump Frederick H (Lucile E) pastor Trinitarian Cong ch h 417 Union
Vose Isaac B carp bds 48 Mill
Voter Wm B carp h 49 Maxfield
Voyer Wm (Victoria) fixer h 6 Stapleton
Voynar Charles (Nellie) weaver 1145 Kempton h 46 Washburn
Vuteau Arthur lab bds 1011 County
" Louis F weaver bds 1011 County
Wach Michael (Mary) opr h 180 State
Wactaurik Frank (Caroline) weaver h 150 Collette
Waddington Anna weaver h 30 Adams
" Ethel weaver bzds 787 E French av
" James (Florence) hlpr h 19 Dudley
" Margaret wid John h 21 Highland
" Rhoda weaver bds 787 E French av
" Richard (Maria) weaver h 15 Willard

SULLIVAN ENGINEERING CO.
POWER PLANT PIPING AND HEATING CONTRACTORS
STEAM GAS AND WATER SUPPLIES
125 N. WATER ST. Tel. Bell 4704.

ALL THE NEWS

New Bedford Times

NEW BEDFORD'S BRIGHTEST NEWSPAPER
EVENING, 2c; SUNDAY, 5c.

ALL THE TIME

Waddington
" Robert clk bds 97 Division
" Robert (Florence) trucker 152 Front h 38 W French av
Wade Albert L (Isadora) tinsmith h 147 Tremont
" Bernard C clk Potomska Mills bds 107 Howard
" Bertha sten 55 Union bds 209 Central
" Charles E (Francelia) eng h 18 Willis
" Clifford L (Effie I) civ eng h 75 Sycamore
" Florence bkpr 17 Seventh bds 18 Myrtle
" George (Savina) weaver h 251 Bowditch
" Gladys winder 1145 Kempton bds 147 Tremont
" Harry A stock clk 1386 Purchase bds at Fairhaven
" John W (Sarah) twister h 209 Central
" Patrick J (Nellie) stmftr h 68 Walden
" Sarah A opr bds 71 Peckham
" Wm (Elizabeth) opr h 21 Scott
Wadsworth A G & Co Thomas E Maulsby mgr gros 1582 Acushnet av
" James (Alice) lino h 324 Kempton
" James (Margaret) weaver h 200 Nash rd
" Leon radio opr bds 324 Kempton
" Margaret A opr bds 200 Nash rd
" Thomas opr bds 200 Nash rd
" Wm H frt clk bds 324 Kempton
Wady Mary E wid Arnold B h 107 S Sixth
Wager Annie Mrs opr h 1671 Acushnet av
Wagner Edward H (Ella F) quiller h 44 Woodlawn av
" Joseph D (Petra) mtrmn U St Ry Co h 7 Ashland
" Mary Mrs h 287 Phillips av
" Samuel G (Olga) (S G Wagner & Co) 156 North h 354 Mill

Wagner
" Samuel G & Co (Samuel G Wagner Uno Quesko) groceries and meat 156 North
" Wm K collr 57 N Second h 39 Rotch
Wagoner Elmer E (Catherine) clk Wamsutta Mills h 45 Parker
" Elsie R clk 604 Pleasant bds 45 Parker
Wagstaff Mark (Lillian) fore Oneko Mill h 216 Eugenia
Waklgren Herman E (Ellen) designer h 290 Maple
Wah Hop laundry 71 Delano h do
" Yeo laundry 266 Acushnet av h do
Waine Jane cashr 973 S Water bds 36 Jouvett
Wainer Agnes Mrs h 270 Mill
" Alfred Agnes Mrs h 270 Mill
" Alfred D (Eva) lab h 256 Chancery
" Bros (Henry and David) fruit 11 S Water
" Charles S plmbr 26 N Second h at S Westport
" David (Ida) (Wainer Bros) h 111 Maxfield
" Henry (Annie) (Wainer Bros) h 344 Purchase
" Lucy S dom h 298 Elm
" Marjorie opr bds 290 Elm
" Rebecca died Jan 4 1921
Wainwright Mary wid fore 270 Acushnet av bds 311 Park
Waite Building 67-71 William
" B H & Co Oliver F Brown trustee carpets 71 William
" Carlton B (Mabel) eng 592 Pleasant h 194 Park
" Florence L bds 139 Cottage
" George C (Beatrice B) chauf 688 Pleasant h 953 do
" Leroy L (Alice) mtrmn UU St Ry Co h 268 Weld
" Margaret A wid Louis h 513 Acushnet av
" Stephen E (Catherine) decorator h 164 Smith
Waitt Benjamin A (Mary C) U S A h 98 Covell
Wajda Stanley (Mary) carder h 15 Ashley

N. P. DUBUC & CO.
MANUFACTURERS OF
Cement Blocks and Artificial Stones
Works: Rear 101 Princeton St. Residence: 109 Princeton St. Tel. Connection NEW BEDFORD, MASS

Bookkeeping, Shorthand, Typewriting, Penmanship, etc. Taught thoroughly at
KINYON'S COMMERCIAL SCHOOL
DUFF BLDG., Cor. William and Pleasant Sts., NEW BEDFORD, MASS.

Ford THE UNIVERSAL CAR
Motor Sales Company
AUTHORIZED DISTRIBUTORS
SALES AND SERVICE 1382-86 PURCHASE ST.
BELL PHONE 5550

Walda Anna bkpr bds 156 Tallman
" Joseph (Josephine) weaver h 156 Tallman
" Wm spinner bds 156 Tallman
Walder Jacob (Bertha) dry gds 1525 Acushnet av h 1527 do
" Juda, Hebrew tchr 10 Grandfield h do
" Morris clk bds 10 Grandfield
" Myer (Jennie) dry gds 1269 Acushnet av h 1296 do
Waldiga Paul (Bronislawa) opr h 42 Washburn
Waldorf Lunch Alexander B Girvan mgr 849 Purchase
Waldren Annie dom bds 96 Spring
Waldron Albert E cond U St Ry Co h 1013 Purchase
" Elizabeth F bkpr 1483 Acushnet b 88 Nye
" Fred mach 235 N Water bds 334 Middle
" Fred C (Clara A) mach h 49 Mill
" James E (Anna) second hd h 162 Division
" James F mulespinner bds 122 Thompson
" John opr bds 12 Walnut
" John J opr h 36 Mosher
" Joseph F carried P O bds 122 Thompson
" Katherine warper bds 16 Briggs
" Margaret h 16 Briggs
" Margaret wid John h 84 Acushnet av
" Mary Mrs opr bds 36 Mosher
" Thomas (Mary) mule spinner h 122 Thompson
" Thomas J driver 188 N Water bds 36 Mosher
" Wm F sub carrier P O bds 122 Thompson
" Zuella wid Wm K h 18 Willis
Walecka Adolph (Jane) spinner h 350 Coffin av
" Charles (Fannie) weaver h 232 Eugenia
Wales Adding Machine Co 27 William
Walkden Florence E nurse D Mfg Corp bds 28 James
" James (Alice) opr h 1017 Brock av
" Walter opr h 16 Thatcher
Walker Ada Mrs lndrs 270 Acushnet av h 470 Summer
" Albert (Jennie) opr h 268 Weld
" Albert weaver bds 184 Irvington
" Albert W opr bds 268 Weld
" Anna W wid John C cashr 96 William rm 208 h 67 Atlantic
" Arthur weaver bds 184 Irvington
" Catherine M wid George bds 614 County
" Clinton I (Bessie) carrier P O h 344 Arnold
" Edith F tchr High sch h 614 County
" Elsie Lord Mrs (Vanitie Shoppe) 156 William bds 175 Newton
" Esther wid Wm bds 83 Hillman
" Forest C clk 163 Pleasant h 56 Walnut
" Frank A (Maud O) (Leary & Walker) 908 Purchase rm 308 h 23 Buttonwood
" Fred (Annie) ast supt h 148 Butler
" Fred firemn b 1283 Acushnet av
" George (Bridget) mule spinner h 122 Hathaway
" George overseer Nashawena Mills h 122 Hathaway
" George (Selina) twister h 189 Belleville rd
" George H (Bridget A) spnr h 496 Summer
" George H sub clk P O bds 268 Weld
" Jennie weaver bds 189 Belleville rd
" John driver 185 Union h 187 Bonney
" Joseph dock hd bds 67 School
" Joseph opr h 254 Cedar Grove
" Joseph H opr bds 884 County
" Kate wid Wm h 318 Union
" Lizzie wid Wm L bds 234 Mt Pleasant
" Lothrop E bkpr 163 Pleasant bds 26 Seventh
" Lottie Mrs hrdsr h 1 Sullivan
" Louis E (Emily W) chauf h 1103 S Water
" Mary W phys 288 Union h do
" Nellie S bds 318 Union
" Pleasant wid Wm h 1283 Acushnet av
" Robert I (Mary) phys 288 Union h do

Quality Best THE ACONN PRESS Prices Right
BOOK AND JOB PRINTERS
ANDREW C. CONN, Proprietor
141 HOLLY STREET Telephone Connection NEW BEDFORD, MASS.

Hemingway Bros. HEAVY TEAMING and AUTO TRUCKING
407 BOLTON ST., Garage at 19 Swift St. NEW BEDFORD, MASS.
Bell 3633—Auto. 5617.

HIRST THE PLUMBER
MAGEE FURNACES HEATERS RANGES
31-33 N. WATER ST.
HEATING PLUMBING
TELS. BELL 466, AUTOMATIC 1055.

Walker
" Sam R (Edith) yard boss A Mill Corp h 130 Mill
" Thomas (Beatrice) plmbr h 43 Central
" Wm auto rpr bds 283 Cottage
" Wm (Annie) wvr h 358 Coffin av
" Wm H (Margaret) weaver h 184 Irvington
Walkowicz John weaver bds 51 Washburn
Wall Allan C student bds 37 Florence
" Anna M Mrs sten 315 Municipal bldg h 102 Armour
" Annie K bds 37 Florence
" Charles janitor Unitarian ch h 52 Park
" Elizabeth sales 794 Purchase bds 12 Robeson
" Ellen bds 130 Clinton
" Frank J (Anna) supt ft School h 102 Armour
" Hannah sales 794 Purchase bds 12 Robeson
" Harold (Emma) piano tchr 262 Nash rd h do
" Helen bds 12 Robeson
" Herbert A clk 61 William bds 37 Florence
" Margaret sales 794 Purchase b 12 Robeson
" Marie A mlnr h 197 Cottage
" Mary D wid Michael D shoe rpr h 120 Clark
" Peter rpr 605 E French av bds 36 Cove
" Richard (Mary) shoe rpr 949 Purchase h 37 Florence
" Richard jr clk 949 Purchase bds 37 Florence
" Thomas H died Jan 20 1921
Wallace Alexander (Myra) janitor 1265 Purchase h 618 Summer
" Alice ptrn mkr bds 1288 Austin
" Charles lab h 319 Sawyer
" Eliza Mrs bds 205 Maple
" Emory E (Florence M) bkpr h 68 Spruce
" James A (Alice) eyelet mkr h 42 Fair
" Mary L wid James bds 220 Aquidneck
Wallace
" Wm pntr bds 28 Cove
" Wm A (Emma) comp Mercury h 590 Coggeshall
" Wm J (Harriet) mech h 31 Crapo
Wallacy Mary Mrs opr h 71 Kenyon
Wallbank Patrick E (Ada M) sec Amalgamation of Textile Operatives h 348 Middle
Walley Richard (Margaret) lab h 16 Warren
Wallner Anton (Anna) baker 1233 Acushnet av h 180 Davis
" Brunhilda clk 123 Acushnet av b 180 Davis
" Isabella tchr Cedar Grove sch bds 180 Davis
" Otto (Mary) baker 1233 Acushnet av h 204 Eugenia
Walls Matilda dom h 908 Acushnet av
Walme Leah A bkpr 58 Adams bds 280 Bowditch
Walmsley Beatrice h 284 Union
" Bertha nurse bds 158 Davis
" Bertha opr bds 272 Mt Pleasant
" Edith E maid 117 Cottage
" Elmer R comp Standard h 272 Mt Pleasant
" Enid clk 38 Cove h 40 do
" Florence clnr 605 E French av bds 43 Roosevelt
" Florence wid Wm h 43 Roosevelt
" George master mech Manomet Mills h 245 Query
" James (Ellen) city lab b 5 Fern
" James (Selina) elect h 171 Princeton
" James elect bds 272 Davis
" James (Ellen) lab bds 5 Fern
" John (Janie) lab h 227 Belleville rd
" John (Clara) mechanical supt Manomet Mills h 245 Query
" John opr bds 40 Cove
" John R (Elizabeth) overseer h 272 Mt Pleasant
" Richard (Martha) baker 38 Cove h 40 do
" Robert (Elizabeth) weaver h 119 David
" Thomas (Sarah) 1625 Acushnet av h 158 Davis

M. C. SWIFT & SON
UNION STREET
North Side below Purchase St.
NEW BEDFORD, MASS.
MEN'S WEARING APPAREL

William E. Tobey Andrew P. Chace J. William Prell Albert M. Chase
W. E. TOBEY & CO. MILL ENGINEERS AND ARCHITECTS
POWER PLANTS and MECHANICAL ENGINEERING Tel. 1891
MERCHANTS BANK BUILDING, NEW BEDFORD, MASS.

Walmsley
" Thomas (Elizabeth) rem to Fairhaven
" Walter sales 1502 Purchase bds 158 Davis
" Wm (Martha) opr h 43 Ashley
Walne Albert shoewkr b 47 Hersom
" Albert E (Melba) mtrmn U St Ry Co h 267 Hersom
" Dorothy E bkpr 790 Purchase bds 280 Bowditch
" Henry (Jane) h 280 Bowditch
" Irving H cond U St Ry Co b 280 Bowditch
" Leah A bkpr 58 Adams b 280 Bowditch
Walrusek Rosa wid opr h r 42 Washburn
Walsh Albert opr bds 46 Query
" Albert J rem to Fairhaven
" Alice opr bds 1267 Pleasant
" Anna waitress bds 299 Ash
" Arline warper tndr bds 94 Hemlock
" Catherine opr h 32 Hazard
" Catherine wid James h 684 Summer
" Dennis overseer h 52 Thompson
" Doris weaver bds 15 Warren
" Doris E clk 185 Union bds 36 Buttonwood
" Edith opr bds 94 Hemlock
" Edward F oiler 5 Cannon h 49 Willow
" Edward F cond U St Ry Co h 44 Weld
" Fannie wid Wm h 22 Reynolds
" Fielding H (Sarah K) carp h 149 Robeson
" Florence M bkpr 201 Union bds 536 Summer
" Francis H (Mary E) U S drill insp h 58 Borden
" Helen opr bds 1267 Pleasant
" Helen M tel opr 57 N Second bds 136 Florence
" Henry (Lettice)) wvr h 536 Summer
" Henry P (Annie) sales h 30 Thompson
" James (Francis) eng h 114 Rounds
" James (Margaret) opr h 201 Austin
" John (Lydia) wvr h 191 Eugenia
" John lab h 131 Clark

Walsh
" John (Charlotte) opr h 92 County
" John opr bds 84 School
" John (Katherine) plmbr h 117 Ruth
" John police bds 201 Austin
" John (Lydia) weaver h 191 Eugenia
" John J waiter bds 95 N Second
" John P police Sta 4 h 201 Austin
" John W (Clarinda) watchmn h 135 Whitman
" Joseph (Bertha) opr bds 684 Summer
" Joseph opr bds 141 Holly
" Joseph sten 99 Front h 1267 Pleasant
" Joseph (Katherine) (Lowney Walsh & Harrington) lawyer 2 Masonic bldg h 266 Hawthorn
" Joseph (Catherine) watchmn h 41 Covell
" Margaret opr bds 201 Austin
" Margaret weaver bds 98 Austin
" Margaret bds 124 Bonney
" Margaret T tchr R C Ingraham sch bds 52 Thompson
" Maria maid 63 Clinton
" Martin E (Therese) opr h 321 Coffin av
" Mary opr bds 22 Reynolds
" Mary Mrs h 1267 Pleasant
" Mary C opr bds 156 Church
" Mary G Mrs bds 49 Willow
" Mary J Mrs h 62 County
" Mary M tchr I W Benjamin sch bds 52 Thompson
" Nancy J wid Walter h 88 Austin
" Nellie weaver h 98 Austin
" Patrick opr h 179 Dean
" Patrick (Sarah) collr 11 W French av h 124 Bonney
" Richard (Lilly) lab h 18 Myrtle
" Sarah bds 15 Warren
" Sylvester C opr bds 52 Thompson
" Teresa wvr bds 684 Summer
" Thomas (Elizabeth) fitter h 94 Hemlock
" Thomas lab h 15 Warren
" Thomas carp bds 149 Robeson
" Thomas H (Hanora) master mechanic Soule Mills h 69 Locust
" Wm (Minnetta) window cleaner h 46 Query

Jonathan Handy Co. IRON AND STEEL
28-30 WILLIAM HEAVY HARDWARE
Tels. Bell 327, Automatic 1152. BLACKSMITH SUPPLIES

AUTO ELECTRIC SERVICE STATION
WILLARD STORAGE BATTERIES
25 HIGH STREET BELL PHONE 2567.

Walsh
" Wm A special police h 156 Church
" Wm M bds 52 Thompson
" Wm P opr bds 156 Church
" Wm P traffic police b r 1025 S Water
" see Welsh and Welch
Walski John (Annie) opr h 95 Jouvett
Walters George H (Mary E) mgr 9 William h 64 Russell
" Gladys opr bds 223 Myrtle
" Laura opr bds 223 Myrtle
" Leslie bds 223 Myrtle
" Stephen (Susan) loomfixer h 223 Myrtle
" Susan Mrs drsmkr 223 Myrtle h do
Walton James (Lily) weaver h 229 Belleville rd
" Mary A Mrs h 385 Cottage
" Thomas E (Isabelle) mgr 269 Sawyer h 159 Belleville rd
" Wm (Isabelle) loom fixer h 125 David
" Wm T (Catherine) tackmkr h 269 Bowditch
Walework Richard (Alice) spinner h 30 Adams
Wamboldt Adelbert (Margaret) steam ftr h 615 Elm
" Hugh M (Rosanna) steam ftr h 613 Elm
Wamsutta Block 1681-1709 Purchase
WAMSUTTA CLUB Fardina P Lareau Superintendent 435 County
" Hall 1709 Purchase
WAMSUTTA MILLS Oliver Prescott President C F Broughton Treasurer Cotton Goods Acushnet Av cor Wamsutta Tels Bell 3990-3991
Wanat Walenty (Frances) opr bds 13 Logan
Wannacot John D (Laura E) R R insp h 78 Durfee
Wantman Harry (Ida) dry gds 557 S Water h 555 do
Warburton Bessie clk 959 Acushnet av bds 491 Chancery
" Frederick J weaver bds 77 Hathaway
" James opr bds 65 Washburn

Warburton
" James H (Esther J) opr h 84 Kenyon
" Norman W mach bds 245 Whitman
" Richard H (Elizabeth) opr h 245 Whitman
" Thomas L (Annie) fixer h 77 Hathaway
Ward Anna opr bds 211 Collette
" Anna opr bds 18 Myrtle
" Bessie opr bds 554 N Front
" Brad (Emily) weaver h 271 Tinkham
" Cuthbert (Mary) opr h 67 Howard
" David (Lillian) clk P O h 129 Highland
" Elizabeth A opr bds 20 George
" Ellen wid h 303 Collette
" Ernest clk bds 155 Branscomb
" Ernest ring spinner bds 129 Reynolds
" Ernest M (Alberta) mtrmn U St Ry Co h 116 Chestnut
" Ethel weaver bds 13 Social
" Everett shipper b 303 Collette
" Florence insp bds 32 Durfee
" Francis J master mechanic Neild Mfg Corp bds 184 Belleville rd
" Francis J jr prntr b 184 Belleville rd
" Francis R (Josephine) hostler h 88 Kenyon
" Harry (Anna) opr h 215 Shaw
" Harry (Mary A) weaver h 32 Durfee
" Harry (Annie) wvr h 215 Shaw
" Hattie M Mrs hskpr 43 Seventh
" Henry bds 2057 Purchase
" Herbert (Beatrice A) weaver h 155 Branscomb
" James opr bds 25 Concord
" James (Sarah) watchmn h 1921 Purchase
" James (Alice) loom fixer h 138 Davis
" James (Mary) wvr h 66 Roosevelt
" James jr opr bds 66 Roosevelt
" James J (Julia) mach h 184 Belleville av
" John I (Clarissa) spinner h 217 Whitman
" John J (Margaret) piper 693 Purchase h 129 Purchase

The C. M. Carroll Paper Co. Wholesale Paper Dealers
TYPEWRITERS
Remington, Smith Premier, Monarch
Agents for Art Metals
12 North Sixth St.
Phone Connection

Chas. O. Brightman :: BUILDER
Tels. Bell 2914, Automatic 1021.
72 N. WATER ST.
AND
GENERAL CONTRACTOR

E. H. ROLLINS & SONS Founded 1876 INVESTMENT BONDS
200 DEVONSHIRE STREET Rm. 3 Cornell Bldg. New Bedford
BOSTON Telephone Bell 4103

Central Lumber and Supply Company
LUMBER & INTERIOR FINISH
Bell Phone 1919 Office, 172 No. Water St., New Bedford Auto 1513

Ward
" John T (Mary) h 80 Katherine
" John W (Nancy) wvr h 156 Clara
" John W (Jennie) opr h 13 Ruth
" Katherine opr bds 211 Collette
" Loron auto rpr 49 Russell h do
" Margaret E bkpr 194 Union bds 11 Ocean
" Mary hkpr 375 Kempton
" Mary A opr bds 66 Roosevelt
" Mary E wid Harry h 129 Reynolds
" Samuel Co The Chester A Turner mgr opticians 1368 Acushnet av
" Sarah E wid Samuel h 132 Hathaway
" Thomas (Elizabeth) opr h 126 Princeton
" Walter M carp bds 23 Tarkiln Hill rd
" Wm (Agnes) opr bds 13 Social
" Wm E oiler bds 136 River rd
" Wm H drill wkr bds 635 County
" Wm R (Emma) chauf U St Ry Co h 23 Tarkiln Hill rd
" Wilson W shipping clk bds 23 Tarkiln Hill rd
Wardick John jr (Helen) hostler h 613 Summer
" John M lab h 28 Penniman
Wardle Samuel bds 850 S First
Ware Philip C agt Passaic Cotton Mills Orchard bey Rivet h at S Dartmouth
Wareing Agnes wvr bds 81 Fair
" James (Elizabeth) grinder h 128 Eugenia
" John opr 605 E French av h at S Dartmouth
" John opr 605 E French av h 128 Mott
" John (Elizabeth) wvr h 51 Salisbury
" Joseph mtrmn U St Ry Co h at S Dartmouth
" Joseph (Monica) wvr h 81 Fair
" Joseph jr hlpr bds 81 Fair
" Robert (Ellen) fixer h 34 Jouvett
" Sarah A opr bds 51 Salisbury
" Thomas silver wkr h 1314 Rockdale av
" Wm (Florence) wvr h 25 Roosevelt
Warfield Grace Mrs h 103 N Second
" Harriet F cook bds 6 Chestnut
" Sarah maid 24 Arch
Warhurst Albert died Oct 9 1920
Waring Arnold F clk bds 34 Jouvett
" John W died Jan 18 1920
" Joseph (Alice) opr h 311 Lowell
" Myra clk 592 Pleasant bds 16 Woodlawn av
" Rosa J wid John W gro 2320 Acushnet av h do
" Wm (Elizabeth A) loom fixer h 155 Belleville rd
Warner John (Mary) opr h 88 Jouvett
" Richard E county commr Court House h at Bay View
Warren Alan (Nellie) driver 132 Rockdale av h 7 Sears
" Bros Co John Dearborn pres and treas Herbert M Warren sec paving contrs 222 Union rm 209
" Carrie bds 546 Rivet
" Frank (Grace) U S A h 267 Reed
" Frank E (Clara) framemkr 25 N Second h 389 Reed
" Isabelle wid h 7 Cottage
" James H roofer h 546 Rivet
" Joseph C (Cora) carp h 414 Park
" Lewis G supt 222 Union rm 209 h do
" Minnie Mrs h 208 Thompson
Warrick John (Francis) second hd h 26 Cove
" Richard wiremn bds 26 Cove
Warrington Eva opr bds 54 Central av
" Frank opr bds 54 Central av
" Harry (Elizabeth) overseer Oneka Mills h 54 Central
Warsaw Barber Shop Co Adam Sczur mgr 148 N Front
" Grocery Co Joseph Blacharczyk mgr 152-154 N Front
Wasbutsky Annie opr bds 58 Howland
" Myer (Esther) pedler h 58 Howland
Warshausky Samuel junk h 477 First
Warwick Richard jr opr b 26 Warren
Wary Louis (Maria) weaver h 188 Collette

A. P. LAGASSE & SON 177 COVE
SERVICE AT ALL HOURS FUNERAL DIRECTOR LADY ASSISTANT
COMPLETE EQUIPMENT Telephone Bell 1324

New Furs Made To Order | **Fur House of Sidney** COR. UNION and 6 th ST. Bell 1976. New Bedford's Most Reliable Fur Shop. | Old Furs Repaired Remodeled Redyed

WASHBURN (Fred C Washburn) successor to L R Washburn & Son Woodworking Textile Specialties, Cabinet Making 224-228 N Water Tel Bell 202 See left top lines
" Alanson (Lucia) roll coverer h 101 Armour
" Arthur J mtrmn U St Ry Co b 473 Summer
" Bessie nurse bds 63 Newton
" Charles S (Bessie G) sales 23 N Second h 20 Rotch
" Crosby Co flour 205 Times bldg rm 7
" Ellen F wid Francis P h 2443 Acushnet av
" Frank Everett (Mary E) contr b 2443 Acushnet av
WASHBURN FRED C (Olive B) Proprietor (Washburn) 224 N Water h 890 Pleasant
" Frederick A died Jan 19 1920
" George E (Mary A) mach h 80 Carroll
" George L (Viola) carp h 69 Forrest
" Harry C (Ethel A) third hd h 19 Sherman
" Mary M wid Frederick h 75 Kempton
" Newton B (Gertrude M) fore h 147 State
" Olive A drsmkr bds 80 Carroll
" Ruth E social wkr bds 755 First
" Winfred R (Sarah)) driver 270 Acushnet av h 402 Cedar
Washington Ellen cook 27 Maple
" Fannie Mrs ironwkr 270 Acushnet av h 56 Elm av
" Oliver B (Esther) chef h 209 Middle
WASHINGTON SOCIAL AND MUSICAL CLUB W French av cor Cove
Waskiewicz Joseph (Katherine) opr h 669 First
" Joseph jr carder bds 669 First
Watikshi Antonina wid opr h 55 Mitchell
Waterhouse Ada opr b 6 Acushnet av
" Alice wid Wm T h 6 Acushnet av
" Daniel opr b 6 Acushnet av
Waterhouse
" Fred bds 6 Acushnet av
" Henry B (Mary E) asst eng h 1557 Purchase
" Isabel bds 6 Acushnet
" Isabella J dry gds 447 Rivet h 451 do
" James W (Jane) variety 1511 Acushnet av h 287 Bowditch
" Jane A drawer in bds 6 Acushnet av
" John B L (Isabel J) shoewkr 848 Purchase 451 Rivet
Waterman Andrew (Esther) lab h 354 Coffin av
" Frank E asst treas Butler Mill h at Fairhaven
Waters Charles F Mrs h 233 Sawyer
" Elizabeth A Mrs h 233 Sawyer
" Everett T dentist 222 Union rm 500 bds 36 Walnut
" Herbert R mach 44 Middle bds 82 Liberty
" John (Annie) opr h 2195 Purchase
" Lena wid Herbert R h 82 Liberty
" Mildred L tchr Abraham Lincoln sch bds at Fairhaven
Waterworth James (Margaret J) wvr h 200 Nash rd
Watkins Alice hkpr 8 Dover
" Benjamin F (B F Watkins Transportation Co) 520 Acushnet av h at Dartmouth
WATKINS B F TRANSPORTATION CO (Benjamin F Watkins) General Trucking 520 Acushnet av Tel Bell 1877
" Charles F (Laura M) shoe mkr 656 Pleasant h 209 Chestnut
" Charles F jr student b 209 Chestnut
" Emma C h 71 Hawthorn
" Henry H (Ethel M) lab h 527 Acushnet av
" Lizzie A wid James B h 618 Kempton
" Marian student bds 209 Chestnut
" Samuel D bkpr 520 Acushnet av h at S Dartmouth
" Sarah wid Albert hkpr 420 Elm
" Thomas M (Alma) chauf h 386 Union
" Thomas S lab bds 27 Bethel

Briggs & Beckman AWNINGS
15-35 Commercial St. Tel. Bell 5010 HAMMOCKS TENTS

FREDERICK A. BROWN Photographer
858 Purchase St. Tel. Bell 2770

Watkinson Hannah Mrs h 1441 Pleasant
" Irene b 1441 Pleasant
" Leonard A shipper bds 1441 Pleasant
Watling D Bert carp bds 35 Larch
" John b 35 Larch
" Wm jr (Catherine) carp h 35 Larch
Watson Agnes nurse bds 241 County
" Amy B tchr Abraham Lincoln sch bds 161 William
" Arthur C student bds 373 Pleasant
" Benjamin W (Eliza) loom fixer h Dudley
" Betsey J wid Ralph opr h 49 Ashley
" Bros (James D and John E) confrs 1908 Purchase
" Charles (Mary) druggist 765 Kempton h 560 Elm
" Clara B h 373 Pleasant
" David weaver bds 1921 Purchase
" Edith opr bds 20 Warren
" Elizabeth h 20 Mapleview ter
" Elizabeth wid bds 618 Kempton
" Ella V Mrs h 67 School
" Fannie F sec 28 N Second h 383 Clinton
" Frank opr bds 45 Matthew
" Harold T (Ethel) mgr 1110 Acushnet av h 47 State
" Helen h 20 Maple View ter
" Henry loom fixer b 1283 Acushnet av
" Henry A loom fixer bds 20 Hussey
" Henry A (Alice) mgr 925 Acushnet av h 38 Bentley
WATSON HENRY J (Fannie F) President and Treasurer Watson-Penfield Corp 28 N Second h 383 Clinton
" Lillian clk h 241 County
" James (Mary) mach h 33 Reynolds
" James D (Watson Bros) 241 County
" James L (Mary) truckmn U St Ry Co h 33 Reynolds
" Jennie waitress bds 42 Grove
" Jennie warper 605 E French av bds 32 Viall
" John (Jane) weaver h 45 Matthew
" John E (Watson Bros) bds 241 County
Watson
" John H (Jennie) coachmn 47 Ash h do
" John H (Mary A) h 603 County
" Leonard (Alice) window clnr h 10 Warren
" Margaret bds 179 Court
" Martha opr bds 48 Woodlawn av
" Mary doubler 605 E French av bds 49 Ashley
" Mary wid James h 48 Woodlawn av
" Mary A h 178 Kempton
" Mary B weaver h 12 Cove
WATSON-PENFIELD CORP Henry J Watson President and Treasurer Plumbing, Steam and Gas Supplies 28 N Second Tel Bell 3910 Emergency Call 3834 See left bottom lines and page 56
" Robert opr bds 988 S Water
" Robert (Ethel M) weaver bds 10 Warren
" Samuel 2nd h 373 Pleasant
" Seth (Mary E) weaver h 1738 Purchase
" Walter (Esther) opr h 20 Warren
" Wm (Jennie) beamer h 26 Viall
" Wm (Mary) weaver bds 429 Cedar Grove
" Wm (Mary E) weaver bds 1187 Pleasant
" Wm J wool sorter bds 603 County
Watts John (Maria) trackmn U St Ry Co h at Fall River
" John (Uula) weaver h 8 Studley
" Thomas lab h Phillips rd
" Wm firemn bds 180 Mill
Watzlarik Rose wid Jarche h 172 Bates av
Waugh David (Elizabeth) lab h 81 Edison
Wauzinska Konstanty wvr h 81 Beetle
WAVERLEY HOTEL 1168 Acushnet av Tel Bell 8338
Wawizine Grockmal (Mary) weaver h 16 Morton ct
Waxler Felix clk bds 19 Bannister
" Jacob student bds 19 Bannister
WAXLER JOSEPH (Jennie) Proprietor The Laurier Dye House 1496 Acushnet av h 19 Bannister

PELEG H. SHERMAN 505 COUNTY ST.
FUNERAL DIRECTOR AND EMBALMER
OFFICE PHONES Bell 690-W Auto. 1305
RESIDENCE PHONES Bell 690-R. Auto. 1306

Squire S. Davis Co. DISTRIBUTORS OF Franklin MOTOR CARS
Tel. Bell 874 253 UNION STREET

Waxman Harry (Rose) tailor 1676 Acushnet av h 131 Webster ct
Waybrant Alice J cook 156 Cottage bds do
" Construction Co (Edward L Waybrant Walter J Taber Ovid A Downey) sand and gravel 304 Kempton
" Edward L (Irene) (Waybrant Construction Co) h Black cor North
Waychulones Jerry (Margaret) opr h 5 Blackburn
Wayland Walter M (Emily) br mgr 14 Columbia h do
Wayne George lab h 21 Jouvett
" Wm opr bds 36 Jouvett
Wayside Inn The 44 Tarkiln Hill rd
Weare George E (Helen) appr h 514 Cottage
Weaver Dorothy opr bds 525 Kempton
" Edith M pianist High sch b 218 North
" Elizabeth bds 43 Rotch
" Harriet L wid Dr Harry V h 61 William
" Milton T (Anna) clk Manomet Mills h 41 Bullock
" Robert S (Elizabeth) bkbndr 204 Court h 72 Durfee
" Stephen V h 218 North
" Walter P died Jan 2 1910
Weaver's Hall 746 Pleasant
WEAVER'S PROTECTIVE ASSOCIATION Abraham Binns Secretary 746 Pleasant Tel Bell 4367
" Cornelius A (Sarah) opr h 402 Kempton
Webb Alice wid John opr bds 1076 S Water
" Elijah opr 131 Court bds 152 Mill
" Frederick (Cherry & Co) 794 Purchase h at Fall River
" Josephine Mrs opr bds 55 Adams
" Martha wid h 211 Park
" Martha wid Miles h 396 Middle
" Ross H clk 233 Union bds 256 do
Webbe P W mach bds 237 Collette
Webber Alfred opr 605 E French av h 133 Ruth
" Harvey H (Sarah F) h 45 Chestnut
Webber
" James A (Lauretta) asst supt equipment U St Ry Co h 9 Richmond
" James W (Mary B) proof reader Standard h 386 Maxfield
" Louis steam ftr bds 1825 Purchase
" Wm opr bds 133 Ruth
Weber Caroline bds 165 Fair
" Caroline Mrs h 108 Dartmouth
Webquish Katherine Mrs died Jan 2 1921
Webster Block 1010-1014 Purchase
" Charles (Alice) slasher tndr h 180 Irvington
" Charles H fixture mn 693 Purchase bds 180 Irvington
" Fred (Mary) luncheon 478 Dartmouth h 414 Orchard
" John (Mary B) cond U St Ry Co 1361 Pleasant
" John B (Margaret E) phys 341 Cottage h do
" Joseph opr h 226 State
" Joseph F candymkr h 169 Emerson
" Joseph V (Anna) bonesetter 341 Cottage h do
" Joseph W (Lena) treas Grinnell Mfg Corp h 82 Campbell
" Lawrence P asst cotton classer Wamsutta Mills bds 341 Cottage
" Lillian wid Horatio G chairmn h 1070 Purchase
Wechnistzky Morris (Goldie) sales h 696 Acushnet av
Wedge Jerry (Margaret A) lab h 46 Princeton
" Joseph M rigger bds 284 Lowell
Weedall Nancy bds 7 Franklin
" Samuel (Jane) coll h 7 Franklin
" Samuel jr slasher tndr bds 7 Franklin
Weeden Carrie E wid Wm W h 91 High
" George F (Annie J) deputy sheriff h 2057 Acushnet av
" Lizzie B wid Charles L h 622 County
" Mabelle nurse h 14 S Sixth
" Mfg Co toys 152 N Water
" Wm H (Bertie) carp h 329 Middle
Weeks Allen T (Eleanor) sales h 18 Lincoln

Lunds Corner Auto Supply Store PIERCE BICYCLES
BICYCLE SUPPLIES AND REPAIR
2147 Acushnet Ave. Tel. Connection

AKIN-DENISON CO. 231 Union St., 129 Cove St. 1218 Acushnet Ave. Walnut, cor. Water
Paints - Oils - Varnishes - Brushes

SPOONER
836 PURCHASE STREET
MUSIC DEALER
PIANOS AND PLAYERS
PHONOGRAPHS AND RECORDS

Mr. & Mrs. Frank E. Francis Undertakers and Registered Embalmers
MOTOR AND HORSE DRAWN SERVICE
DAY AND NIGHT CALLS ANSWERED
100 BONNEY
Tels. Bell 5424 and Bell 2996M.

Weeks
" Arthur R (Clara) water dept 312 Municipal bldg h 241 Middle
" Bernhard C lab bds 137 Sycamore
" Bert (Elsie E) hlpr 167 Mt Vernon bds 63 Durfee
" Charles bds 51 Parker
" Chester N (Mabel) clk P O h 157 Smith
" Chester W sub clk P O h at Acushnet
" Cranston lab bds 137 Sycamore
" Earle (Armanda) driver h 22 Atlantic
" Edmund opr h 73 Larch
" Edward J (Mary G) h 35 Willis
" Florence M bds 92 Robeson
" Frederick L (Gladys) chauf bds 69 Brigham
" George H h 196 Palmer
" George B T (Annie) caulker h 1254 Kempton
" Harold (Ella) mover h 372 Kempton
" Helen mus tchr bds 2193 Acushnet av
" Henry R (Sarah L) milk 1270 Kempton h do
" Hettie T h 51 Parker
" H Bartlett asst cost acct 152 Front h 726 County
" John L (Grace K) clk 10 Market h 97 State
" J Frank (Clara) phys 2193 Acushnet av h do
" Lucy F bkpr bds 196 Palmer
" Luella F h 120 Mill
" Nathan C T (Annie D) lab h 137 Sycamore
" Orie overseer bds 137 Sycamore
" Orin opr 131 Court bds 223 Shawmut av
" Rebecca H wid John C h 51 Parker
" Thomas J (Salina) steel stamper h 196 Palmer
Wefer Elliot H (Maria B) ins 163 Elm h 165 do
Wegrzyniak Frank (Wegrzniak & Kostylis) h 17 Edison
" & Kostylis (Frank) Wegrzniak and Frank Kostylis) cafe 161 N Front
Wegscheider Albertina opr h 179 Brook
Wehoskey Charles A bds 290 Middle
" Everett A (Hectorine) cond h 290 Middle
" Herbert C (Bertha) glass ctr h 27 Borden
Wehowski John (Mary) opr h 36 Hicks
Weiden Gully maid bds 44 Pearl
Weidner Isabella M clk 862 Purchase bds 471 Chancery
" Walter H C (Isabella) mtrmn U St Ry Co h 471 Chancery
Weigel Jean B (May) fixer h 310 Earle
" Josephine weaver bds 310 Earle
" Julian mach b 310 Earle
" Margaret weaver bds 310 Earle
" Robert opr bds 310 Earle
Weihl Jacob (Elsie) h 171 Maple
Weik Eleanora H proof reader Times bds 635 County
Weil Anna F bds 187 Whitman
" Frank T rector St Andrews Church bds 187 Whitman
Weimert Adella F sales bds 473 Kempton
" Robert F (Adella F) shoemkr h 473 Kempton
Weiner Abraham mgr 931 Purchase bds 340 do
" Arthur (Lillian) shoe rpr h 129 Pleasant
" Arthur (Modern Shufix) 157 Union and 526 Pleasant h 129 do
" Bessie clk 81 Union bds 340 Purchase
" David (Ida) fruit h 111 Maxfield
" Harris (Ida) h 483 Acushnet av
" Lawrence (Mertie) buyer h 275 Cedar Grove
" Minnie bkpr 348 Acushnet av 340 Purchase
" Moses (Fanny) shoes 947 S Water and 931 Purchase h 340 do
Weir Annie cloth insp bds 399 Cedar Grove
" Bridget Mrs bds 124 Hemlock
" Catherine nurse bds 1060 Brock av.
" Charles (Rose) mgr A & P Tea Co h 96 Shawmut av

John J. Duggan
SLATE AND GRAVEL ROOFING
90 BEETLE, NEW BEDFORD
Bell 5188—Auto 2822.
The Roofs That Never Wear Out

D. L. Hathaway & Son Builders
27 CENTRE STREET. Tel. Bell 1511

Weir
" Elizabeth speeder tndr 605 E French av bds 161 Bullock
" James lab bds 399 Cedar Grove
Weisberg Abraham (Pearl) pedlar h 533 Summer
" Annie sten 508 Pleasant rm 211 bds 1076 County
" Bessie bds 1076 County
" Markus (Ethel) h 1076 County
Weiss Antoinette Mrs wvr h 73 Independent
Weitzman David (Fanny) 2d hd fur 665 S Water h 100 S Sixth
Weytunik Frank opr bds 95 Scott
Welch Albert C (Emily) sales 157 Union h 105 Summer
" Amelia bkpr 1697 Purchase bds 1369 Pleasant
" Edward (Celina) opr h 138 Davis
" Edward (Alice A) storage batteries h 38 Foster
" Edward A dept mgr 109 William bds 88 Mill
" Helen wid Frank h 1369 Pleasant
" Homer P clk 222 Union rm 301 bds 105 Summer
" James (Mary) weaver h 56 Jouvett
" James E (Catherine) h 70 Jouvett
" James H (Catherine E) eng h 91 Acushnet av
" John bds 131 Clark
" John W (Ida R) carp h 49 Potter
" Judith M wid Thomas h 5 Shore
" Margaret G wid Jeremiah B h 1568 Acushnet av
" Mary A Mrs drsmkr 13 Eighth h do
" Patrick opr bds 1548 Purchase
" Robert N clk 92 Allen bds 5 Shone
" Wm (Mary) lab h 50 Hillman
" see Welsh and Walsh
Weld George A (Lou E) clk 163 Pleasant bds 216 North
" Sq Hotel (Ferdinand Gagne) 44 Weld
" Sq Tire & Battery Co (A B Saulnier Walter Carl) Weld sq
WELD SQUARE WHOLESALE GROCERY CO Clifford H Verville Manager 870 Acushnet av Tel Bell 5094 Auto 2366
Weld
" Stephen M & Co of Boston John C Shaw jr and Ralph C Perkins agts cotton brokers 791 Purchase rm 23
Welden James B (Annie E) carp Greene & Wood h 260 Mt Pleasant
" Myrtle clk b 260 Mt Pleasant
Weljocick John opr 605 E French av h 1076 S Water
Welker Margaret wid h 866 Brock av
Weller Clara L wid Charles V h 321 Cedar
Wellington Charles (Ellen) farmer h 1237 Shawmut av
" Shirt Co (Wellington A Francis and W G Welsh) 13 Hamilton
Wells Edward (Louisa) clk h 68 Linden
" Eugene D (Margaret) third hd bds 224 Phillips av
" Eugene F (Jessie L) opr h 55 Hill
" Theodore (Helen) opr h 7 Priscilla
Welsbach Street Lighting Co of America 768 Pleasant
Welsh Albert E fore 123 Front bds 114 Newton
" Annie F tch Thomas Donaghy sch bds 199 County
" Arthur tailor 555 Pleasant h 114 Newton
" Frederick W glass cttr bds 114 Newton
" Henry P (Annie) sales h 30 Thompson
" James E (Exelina) grinder h 341 Wood
" James L (Katherine A) clk P O h 162 Rounds
" Joseph J draftsmn 908 Purchase rm 304 bds 240 Chestnut
" Joseph K student bds 199 County
" Madeline bds 840 County
" Margaret E bds 112 Clark
" Mary E winder bds 240 Chestnut
" Richard F mtrmn U St Ry Co bds 1610 Purchase
" Robert (Elizabeth M) prov h 199 County
" Wm (Mary E) police sergeant sta 5 h 29 Atlantic

Brown & Poole ARCHITECTS AND APPRAISERS
Chapman Bldg. 688 PLEASANT ST. Tel. Bell 3415.

WORDELL & McGUIRE CO.
CLOTHING AND FURNISHINGS FOR DAD AND HIS LAD
778 PURCHASE STREET At The Sign of the Street Clock.

Welsh
" Wm G (Cora) (New Bedford Public Warehouse) (Wellington A Francis & Co) and (Wellington Shirt Co) h 24 Hawthorn
" Wm P glassctr bds 240 Chestnut
" see Walsh and Welch
Wenceslau Jose V (Mary) opr h 119 Rivet
Wenstrom Harry E (Helen E) sales h 267 Hillman
Wentworth Alva (Clara) h 317½ Hillman
" Alice B Mrs h 23 North
WENTWORTH CLOTHING CO Frank W Wentworth President Howland Wentworth Secretary and Treasurer I E Michaud General Manager Men's Clothiers and Furnishers 211 Union cor Pleasant Tels Bell 999 Automatic 1125 See right top lines and page 20
" Ernest A (Florence M S) mtrmn U St Ry Co h 165 Elm
WENTWORTH FRANK W (Susan D) President Wentworth Clothing Co 211 Union cor Pleasant
WENTWORTH HOWLAND Secretary Treasurer Wentworth Clothing Co 211 Union cor Pleasant
" Mabel L bds 23 North
Wenzel Rojk weaver h England nr Mt Pleasant
Werzymiak Jacob (Agnes) opr h 43 Washburn
Wesale John (Catherine) opr h 9 Hampton ct
Wesley Meth Epis Church Orion L Griswold pastor 374 Bowditch
Wesoly John ball player bds 15 Belleville av
" Joseph (Karolina) opr h 15 Belleville av
Wessiack Antonia M b 614 Kempton
" Charles steamftr bds 614 Kempton
" Elizabeth V sten City Mfg Co bds 614 Kempton
" Joseph (Cecelia) baker 1046 Bolton h 614 Kempton
" Joseph jr fore Continental Screw Co h 614 Kempton
" Katherine C bkbndr b 614 Kempton
West Adelaide h 1004 Pleasant
" Andrew D copper wkr h 54 Durfee
" Bertram C (Emma F) eng 6 Campbell h 146 State
" Bertram C jr prntr bds 146 State
" Charles H (Myra B) h 46 Parker
" Cora Mrs opr bds 34 Bentley
" Elizabeth wid George W h 221 Park
" Elsie M bds 96 Madison
" Etta P tel opr 57 N Second bds 80 Morgan
" Eugene M (Maud S) roll coverer h 47 Locust
" Florence B clk 693 Purchase h 80 Morgan
" Frank B driver h 1127 Purchase
" Henry bds 583 Purchase
" Henry F city wharfinger City Pier No 3 h 209 S Second
" Lowren (Lillian M) plmbr 703 S Water h 358 Orchard
" Mabel A check teller First Nat Bank bds 93 School
" Mary weaver bds 432 Cedar Grove
" Mildred waitress 66 Spring bds 221 West
" Sarah D nurse 508 Pleasant rm 202 h 93 School
" Thomas H (Belle F) restr 67 Union h 7 First
WEST WILLIAM R (Abby) Painter and Textile Top Roll Coverer 1886 Purchase Tel Bell 285 and President Continental Wood Screw Co 459 Mt Pleasant h 96 Madison
Westby Aloysius (Louise) (Westby & Baker) Aquidneck
" Mary L bds Aquidneck
WESTBY & BAKER (Aloysius Westby Daniel W Baker) Real Estate 791 Purchase rm 11
WESTERN UNION TELEGRAPH COMPANY THE William F McClure Manager 163 Union Tel Western Union
Westgate Amelia F wid Wm J h 185 185 Chestnut
" Charles E (Lucy J) drillwkr h 261 Middle
" Clara h 3932 Acushnet av

DUPUIS PIANO CO.

PAINT and HARDWARE

Bell Phone 4233.
NORRIS
738 PLEASANT ST.
Opp. New Hotel.

WESTGATE CLARENCE E (Bertha) Wood Dealer 101 Lombard Tel Bell h 99 Oak
" Clarence E jr chauf b 99 Oak
" Delbert W (Gertrude G) drillmkr h 58 Allen
" Edward B shuttlewkr bds 380 W Middle
" Edward C clk 23 Water bds at Fairhaven
" Elmer G (Rose C) stmftr h 830 Pleasant
" Frances A wid Wm B h 380 Middle
" Frederick D (Yvonne) driver h 321 Cedar
" George F (Rose) opr h 190 Ash
" Helen M sten 688 Pleasant bds at Fairhaven
" Herbert N (Estella V) tmstr 3925 Acushnet av h at Clifford
" Myra M bds 1 Pope's Island
" Victoria N clk 506 County bds 3925 Acushnet av
" Wm A elect bds 3925 Acushnet av
" Wm G (Emily E) asst mgr 984 Purchase h 381 Park
" Wm H (Minnie G) tack mkr h 1 Pope's Island
Westland James twister bds 258 Coffin ave
Weston Arthur elect bds 346 Shaw
" Charles (Mary) opr h 332 Tinkham
" Mary A wid James h 123 Ash
" Minnie A wid Edmund 19 Collins
" Stephen J (Carrie S) watchmn h 75 Mill
Westrom Harry E (Helen) sales h 267 Hillman
Wetherbee Ethel C tchr Thompson st sch bds 308a Pleasant
" Stafford B mgr 188 Middle h at Fall River
Wetzel Carl F (Elizabeth) firemn N E Oil Refining Co h 22 Bullock
" Eugene opr bds 323 Tinkham
" Ferdinand weaver h 323 Tinkham
" John opr bds 323 Tinkham
Weyer Frank clk 276 Court bds 207 do
" Hugh driver Am Ry Ex Co bds 207 Court
" Jennie wid John h 207 Court
" Rose insp bds 207 Court
Whalen Catherine wid John h 363 N Front
" Catherine A opr bds 363 N Front
" Catherine P student b 363 N Front
" Edward (Nellie) h 61 Merrimac
" Edward F second hd b 363 N Front
" James J (Ruth) mgr bds 156 Elm
" John J (Nellie F) h 158 Ash
" Mercy J wid Nicholas ldgh 156 Elm
" Nicholas (Sarah E) cafe h 10 Robeson
" Nora N sten Oneko Mill bds 150 Sycamore
" Patrick H (Elizabeth) clk h 363 N Front
" Susan F nurse (R) bds 10 Robeson
" Thomas J actor bds 363 N Front
" Wm H (Gertrude H) plmbr 1787 Purchase h 46 Robeson
" Wm J sales bds 10 Robeson
" see Whelan and Whalon

WHALING CITY HOTEL COMPANY THE Lessees and Operators The New Bedford Hotel F W Bergman President and General Manager Office Pleasant, Middle to High

Whalley Albert E (Ethel) third hd h 88 Clifford
" Alexander (Hannah) opr h 152 David
" Ann wid John W h 26 Peckham
" Edmund boilermkr bds 255 Austin
" Edmund J (Emma L) deputy sheriff 49 William rms 3-4 h 150 Middle
" Elizabeth clk N B C M bds 26 Peckham
" Esther H wid Robert h 50 Ashley
" George (Alice) changer over h 170 David
" Henry T elec 935 Purchase bds 235 Austin
" Herbert prntr bds 235 Austin
" James H died Jan 14 1921
" Jane wid hkpr h 69 S Sixth
" John (Albertina) fixer h 81 Sylvia
" John W (Alice) wvr h 231 Myrtle
" Joseph (Alice) fixer h 94 Church
" Joseph jr (Alma) overseer Hathaway Mill h 237 Query

The Royal Sheet Metal Co. :: Expert Radiator Repairing
309 Acushnet Avenue, Tel. Bell 911
and Automobile Sheet Metal Work
Sheet Metal Work and Roofing of Every Description
All work called for and Delivered

Slocum & Kilburn
23-27 N. Water St. Tels. Bell 5100-5101 Automatic 1162
Mill Supplies
Electrical Supplies

TAIT BROS. VENETIAN ICE CREAM
ORDER DRY PACKED FOR PARTIES AND SOCIALS
103 FRONT STREET
Both Phones

G. H. T. Brown & Co. ELECTRICAL CONTRACTORS
ELECTRIC APPLIANCES
FIXTURES & SUPPLIES
OPP. NEW HOTEL Tel. Bell 509.

Whalley
" Thomas (Dorthy) fixer h 1105 County
" Thomas F rem to Fairhaven
" Virginia opr bds 255 Austin
" Walter second hd bds 26 Peckham
" Wm H (Mary E) overseeer Passaic Mills h 46 Robeson
Whalon Annie M wid of John C bkpr 932 S Water bds 89 Newton
" Bertha L clk 693 Purchase bds at Westport
" John G (Mary) gro 2165 Acushnet av h 906 Belleville av
" Nicholas (Sarah E) mach h 10 Robeson
" Sarah E bds 65 Merrimac
" Susan F nurse bds 10 Robeson
" Wm J plmbr 1787 Purchase bds 10 Robeson
" see Whelan and Whalen
Wharmby Nilson clk bds 28 W French av
" Wm (Jennie) mule spnr h 28 W French av
Wheat J Arthur sales bds 335 Arnold
Wheaton Arthur C jr clk Wamsutta Mills bds 37 Eighth
" Dorthy bds 324 Union
" Ernest A (Hattie) (Parsons Steam Laundry Co) 270 Acushnet av h 324 Union
" Helen bds 324 Union
WHEATON HIRAM & SONS INC John F Haran President Hyman Mendelson Treasurer Soda Water Manufacturers 45-51 School Tels Bell 948 and 276 Automatic 1304 See right bottom lines and page 69
" James opr bds 79 Purchase
" Mary M wid Arthur C bds 37 Eighth
" Miles clk 233 Union h at Smith Mills
" Walter F (Sarah) h 64 Mill
Wheelden George (Mabel) weaver h 209 Rockland
" Herbert E (Elizabeth A) opr h 104 Lombard
Wheeldon Amelia opr h 27 Ashley
Wheeler Arthur clk bds 181½ North
" Arthur B (Mayhew & Wheeler) 1152 Purchase h at Mattapoisett

Wheeler
" Belle B tchr h 57 Morgan
" Catherine A Mrs h 55 S Sixth
" Emma H phys 57 Morgan h do
" Fred (Elizabeth B) driver bds 181½ North
" George F (Margaret E) overseer 131 Court h 181½ North
" Howard N hlpr 33 N Water bds 163 Park
" John N (Florence L) shipper h 144 Purchase
" Joseph H (Julia A) lab h 89 High
" Millard L (Hattie) asst mgr 706 Purchase h 163 Park
" Roy M (May K) dentist 850 Purchase bds 75 School
" Walter H purchasing agt 54 N Second
Whelan George H (Margaret) hosemn Hose 6 h 224 County
" Helena A bds 52 Locust
" James H mach bds 224 County
" James J (Ruth) mgr 806 Purchase h 156 Elm
" Nora A sten bds 150 Sycamore
" Richard (Margaret) weaver h 153 Hathaway
" Stephen H mus bds 224 County
" Wm N (Elizabeth A) capt Ladder 1 h 143 Pleasant
" see Whalon
Wheldon Joseph (Phoebe) bds 38 Cottage
Wherles George (Margaret) overseer 131 Court h 181½ North
Whewell Elizabeth dom h 263 Nash rd
" John W (Margaret) weaver h 96 Ruth
" Robert (Anne) opr bds 103 Ruth
Whicikowski Walter B (Stella) h 84 Kenyon
Whidden Cora cook 130 Hawthorn
Whiledon Thomas (Liza) opr h 275 Collette
Whipherd John H opr bds 94 S Sixth
Whipple Arthur P (Lillian G) instr 30 Cannon h 21 Bay
" E Bowley mach bds 21 Bay
" Rebecca E wid Frederick J h 722 Kempton
" Wm H (Lillian L) carp h 75 Beech

"Exide" BATTERY SERVICE
Giant Storage Battery Co. 498 County St., New Bedford
Telephone 4180

Steiger Dudgeon Co. NEW BEDFORD, MASS. Telephone 82
The Quality-First-Store

Whitaker Annie bds 866 Brock av
" James (Luella F) (Healy & Co) 1084 Acushnet av h 526 Cottage
" John (Fannie) wvr h 94 Rodney
" Mildred R bkpr 58 Adams bds 526 Cottage
" see Whittaker
Whitbeck Jane B Mrs clk bds 64 Mill
White Agnes clk Manomet Mills bds 9 Stone
" Albert B (Anastacia) police Sta 3 h 80 Newton
" Albert P (Emma S) mech h 166 Campbell
" Albert P Mrs drsmkr h 166 Campbell
" Albert R (Mary) third hd h 69 Short
" Alexander checker 19 Jean bds 35 Myrtle
" Anthony (Mary) opr h 82 Sagamore
" Augustus T (Laura) nurserymn 3530 Acushnet av h do
" A C (Lila) chauf 214 S Water h 12 Grape
" Celia hkpr bds 92 State
" Charles (Amelia) slasher tndr h 301 Davis
" Charles A driver h 520 Acushnet av
" Clarence (Emma) opr bds 26 Nye
" Clinton H (Bacon & White) bds 103½ South
" David clk bds 44 Weld
" Esther sales bds 69 S Sixth
" Frank clk bds 128 County
" Frank opr bds 110 Rockland
" George D (Lucy) h Braley rd
" George E jr eyelet mkr bds 4 Wash
" Gertrude L sales 794 Purchase bds 592 Kempton
" Harriet M opr bds 6 Wash
" Harry K (Gertrude N) sales h 59 Court
" Harry O (Geneva) farmer h 3505 Acushnet av
" Hazel K clk 196 Union bds 101½ South
" Henry A chauf bds 520 Acushnet av
" Ida L wid George A bds 464 Mills
" Isabelle L wid Solomon h 268 Middle
White
" John E clergymn h r 269 Middle
" John W spinner bds 1491 Purchase
" Jose C (Enaja) opr h 91 Eugenia
" Joseph (Mary) opr h r 618 First
" Joseph opr h 57 Rivet
" Kathryn sizer 605 E French av bds 80 Newton
" Leannah E H wid Thomas h 77 Willis
" Lemuel H druggist h 195 Grinnell
" Leo orderly 4431 Acushnet av bds do
" Linden H (Elizabeth) rector St. Martin's Epis ch h 67 Brownell
" Louis (Rose) opr h 363 Dartmouth
" Manuel opr bds 363 Dartmouth
" Martha A M wid Adoniram J M h 562 Kempton
" Martin (Catherine) rprmn 5 Cannon h 82 Holly
" Mary opr h 128 County
" Mary Mrs opr h 363 Dartmouth
" Mary B School 405 Clara C M Gage prin 93 Maxfield
" Myra D wid Henry h 59 Court
" Nicholas (Eva) pntr h 1331 Pleasant
" Otis W (Katherine) janitor 226 Union h 103½ South
" Pardon G (Mary A) h 254 County
" Patrick (Margaret) lab h 67 Penniman
" Robert B hlpr 140 Court b at Fairhaven
" Rose M Mrs h 1491 Purchase
" Ruth L dietitian 12 Market bds 14 S Sixth
" Sally N tchr Jireh Swift sch bds at Acushnet
" Sampson S (Annie E) barber 365 Kempton h 554 do
" Sarah insp 605 E French av bds 102 David
WHITE SEWING MACHINE CO Newman B Baird Manager 1004 Purchase Tels Bell 3521-5785 See page 68
" Sewing Machine Co Wm Adams mgr 864 S Water
" Sophia E wid John E bds 13 S Sixth
" Thaddee (Mary) opr h 350 Sawyer

AUTO WASHING? TAXI? Call 107
RELIABLE AUTO WASHING & TAXI CO. 19-23 Mechanics Lane

WASHBURN Dependable Textile Specialties
WOODWORKING
"PERFECTION" SHELL ROLLS | "KORE-LOKT" PIN BOARDS | "WASHBURN" WOOD TOP ROLLS
224-228 NO. WATER ST. Bell 202.
WASHBURN STORE SERVICE Store Planning Fixture and Show-Case Builders

WHITE TRUCK AGENCY Auto Selling & Supply Co Distributors 498-502 Pleasant Tel Bell 917 See page 3
" Wm linemn h 65 Penniman
" Wm (Ruth) drftsmn h 71 Brigham
" Wm opr bds 83 Kenyon
" Wm G (Anna) gro 149 Dartmouth h 1 Oak
" Wm H moulder 150 Hathaway rd h 102 David
" see LeBlanc
Whitehead Albert (Annice) clk 108 N Water h 561½ Cottage
" Alfred L (Caroline) spnr h 622 Summer
" Anna wid James h 989 County
" Bert lab Nauset nr Purchase h at Fairhaven
" Charlotte Mrs cloth insp h 1045 County
" Dorothy clk 226 Union bds at N Dartmouth
" Earle opr bds 249 Hersom
" Edith wvr h 29 Salisbury
" Edmund (Ada) opr h 53 Reynolds
" Edward (Agnes) mach b 130 Weld
" Edward F (Adelaide) opr h 2 Felton
" Elizabeth A wid Samuel h 114 Newton
" Ellen died Jan 10 1921
" Ernest (Eliza) lab h 163 Holly
" Esther Mrs h 215 Weld
" Esther wid John h 200 Nash rd
" Frank L (Henrietta) steamftr h 87 School
" Frank L jr (Harriet) steamftr 1571 Purchase bds 87 School
" Fred (Martha) spnr h 277 Davis
" Gladys M bds 28 Liberty
" Harry (Charlotte) spnr h 91 Highland
" H Obeth (Lizzie) chauf h 249 Hersom
" Ida clk Woolworth's bds at N Dartmouth
" James (Martha) opr h 178 Blackmer
" John opr bds 433 Acushnet av
" John stmftr bds 91 Highland
Whitehead
" John B (Annie) clk 693 Purchase h 28 Liberty
" John W (Mary) opr h 124 Whitman
" Joseph (Annie) carrier P O h 25 Rounds
" Lydia r clk bds 225 Grinnell
" Martha bds 176 Bowditch
" Mary weaver bds 29 Salisbury
" Nancy carder h 24 Welcome
" Obed A (Lizzie) opr h Pond
" Raymond W lab 54 Mill rd bds 249 Hersom
" Sadie A clk 693 Purchase bds at N Dartmouth
" Walter (Emily) second hd h 157 Richmond
" Wm (Jane) variety 366 Cedar h 121 Willow
" Wm H (Florence) eng h 140 Norman
Whitehouse Frank H G dentist 850 Purchase h at Boston
Whiteley Flora B weaver b 62 Bonney
" Harold (Alice) fixer h 320 Tinkham
" Janet Mrs h 62 Bonney
" Samuel (Esther) mach h 169 David
" Wm pntr bds 169 David
Whitely Ethel L opr bds 1369 Pleasant
" Mary H opr bds 1369 Pleasant
Whiteside Annie M wid Stephen h 586 Kempton
" Christina M bds 586 Kempton
" David (Edith) eyelet wkr h 27 Cedar
" Grace D Mrs clk 51 William h 1007 Rockdale av
" James carp bds 29 Cedar
" James S mach bds 586 Kempton
" John (Helen) weaver h 59 Roosevelt
" John jr (Grace) driver 167 Mt Vernon h 1007 Rockdale av
" Joseph bds 29 Cedar
" Rebecca wid David h 29 Cedar
" Robert M gard b 25 Florence
" Ruth E sten 693 Purchase b 586 Kempton
" Thomas L (Ella M) fore h 40 Keen
Whitfield Edgar J (Sarah) master boatsmn h 44 Allen
" Robert L (Lavina) janitor h 315 Middle

M. F. Rezendes, Jr. PAINTING and DECORATING CONTRACTOR
381 COGGESHALL Tel. Bell 4830, h do
Also Prop Crescent Bowling Alleys 947 Acushnet av.

GENERAL CONTRACTORS
GENERAL ENGINEERING & CONSTRUCTION CO.
S. A. S. ZIROLI, Engineer
Bell Phone 180.
Office Five Cent Savings Bank Bldg.
New Bedford, Mass.

Whitham Elizabeth opr b 374 N Front
" Francis T comp Standard bds 374 N Front
" James (Sarah A) weaver h 470 Summer
" Mary E wid Edward H b 470 Summer
" Thomas (Eleanore) watchmn h 374 Front
Whiting Alice H h 140 Cottage
" Bertha L massage 222 Union rm 207 h 115 Brigham
" C Ellis pianist bds 115 Brigham
" C E sales bds 46 S Sixth
" Harold (Alice) drftsmn h 201 Austin
" Harold F (Susan) chauf h 115 Brigham
" Harold N (Sarah E) piper h 451 Rivet
" Louise S h 140 Cottage
" Nathan B (Fanny) clk 41 Front h 447 Allen
" Susan A h 140 Cottage
Whitlock Vernon C (Anna M) second hd h 68 Park
Whitlow Evelyn M clk D Mfg Corp bds 46 Foster
" Louis S elect bds 46 Foster
" Samuel (Annie) elect 155 Bullock h do
" Samuel (Rossetta C) elect h 46 Foster
" Samuel A student bds 46 Foster
Whitman Edward H mgr Snell & Simpson Biscuit Co 58 Adams h at Fairhaven
" House (Genon Laflour) 67 Coffin av
" Joseph spinner h 1268 Pleasant
" Mills A G Mason treas cotton gds 35 Coffin av
" Ralph M agt 108 Middle h at Fairhaven
Whitney Alfred E (Maretta) freight cond h 135 Merrimac
" Edward G (Esther J) druggist 286 Acushnet av h at Middleboro
" Emma bds 323 Maxfield
" Fanny W wid Edward h 27 Sixth
" Grace H sten N B Children's Aid Society bds 883 Pleasant
WHITNEY, HARTLEY & CO William J Winsor Jr Agent Cotton Brokers 350 Acushnet av Tel Bell 3509
" Louise S tchr bds 140 Cottage
" Tyler A (Bessie R) clk h 883 Pleasant
Whiton Mathew drill wkr bds 248 Eugenia
Whittaker Ada weaver bds 91 Penniman
" Ada E wid Arthur h 137 Butler
" Adeline opr bds 137 Butler
" Albert (Ethel) wood wkr h 32 McGurk
" Anna receptionist 508 Pleasant rm 200 bds 319 Union
" Benjamin (Jane) winder U St Ry Co h 254 Chestnut
" Clarence P (Elizabeth) mach h 71 Fruit
" Doris E student bds 3 Homer
WHITTAKER EDWIN S General Manager Tait Bros 103 Front h 3 Clay
" Elizabeth bds 550 Hawes
" Emily opr bds 137 Butler
" Emily warper 605 E French av bds 11 Lucas
" Frank (Harriet) deputy sealer of weights and measures h 27 Clover
" Fred (Mary A) beamer h 41 Ellen
" Fred (Minnie) wvr h 340 Nash rd
" George A opr bds 137 Butler
" George H (Elizabeth A) lab h 26 Bullock
" Hannah dom bds 866 Brock av
" Henry (Mary) h 54 Chestnut
" Henry (Sarah) spinner h 282 Tinkham rd
" Jabes (Luella F) 810 Acushnet av h 526 Cottage
" James (Ellen) opr h 41 Ellen
" James M (Addie) shipper h 342 Cedar
" Jesse (Jennie) weaver h 79 Highland
" John (Sadie) weaver h 156 Church
" John yardmn bds 32 McGurk
" Mildred R sten bds 526 Cottage
" Robert bds 282 Tinkham
" Ruth opr bds 282 Tinkham

NEW BEDFORD BOTTLING CO.
NEW BEDFORD, MASS.
Manufacturers and Bottlers of
MINERAL SODA WATERS
Bell 696 — Telephones — Auto. 5597

KINYON'S COMMERCIAL SCHOOL
WILL FURNISH YOU OFFICE HELP FREE
DUFF BLDG., Cor. William and Pleasant Sts., NEW BEDFORD, MASS.

JOHN E. W. HANDFORD 274 Sawyer Street - - New Bedford, Mass.
Tels. Bell 1038 Auto 4666 Dealer in COKE & COAL ALL ORDERS PROMPTLY ATTENDED TO
BERNICE COAL A SPECIALTY

John B. Ricard CONTRACTOR BUILDER
Electric Floor Surfacing
58 MIDDLE ST., Tel. Bell 2776. CABINET MAKER, JOBBING.

Whittaker
" Samuel (Augusta) carrier P O h 51 Brigham
" Samuel weaver h 34 Robeson
" Sarah Mrs weaver h 36 Howard
" Sophia wid Walter bds 42 Roosevelt
" Sylvia E sten U St Ry Co bds 526 Cottage
" Thomas (Sarah) clk 182 Union h 1369 Pleasant
" Walter (Ruth) carrier P O h 3 Homer
" Wm (Rachael) shoes 1802 Purchase h 2 Durfee
" Wm weaver h r 36 Durfee
" Wm weaver h r 36 Linden
" Wm H (Selina) twister h 81 Highland
" Wm W (Matilda) brick lyr h 7 Crapo
" Wm W jr (Ethel) sales 1 William h at Fairhaven
Whitten Dorothy welfare wkr bds 14 S Sixth
" Helen P bkpr 459 Mt Pleasant bds 19 Collins
Whittier Flora A Mrs hkpr h 246 Palmer
Whittle Annie weaver bds 1 Thatcher
" Charles (Lydea Elizabeth) speeder tndr h 377 Earle
" Edward (Margaret) opr h 92 Cove
" Edward (Mary Ellen) wvr h 49 Roosevelt
" Henry (Ann J) opr h 67 Dean
" James (Lilly) clk bds 13 Ruth
" John C (Emeline) insp Oneko Mill h 450 Union
" Joseph weaver bds 67 Deane
" Joseph (Mary A) h 13 Ruth
" Mary K wid h 811 E French av
" Thomas (Margery) spinner h 99 Willard
" Thomas jr (Bertha) mach h 193 Hudson
Whitton Dorothy north dist sec 1566 Acushnet av bds 14 S Sixth
Whitworth Elizabeth wid Thomas bds 140 Norman
" Frank (Mary A) ins h 85 Highland
" Jacob (Jane) weaver h 191 Glennon

Whitworth
" James A (Sarah) watchmn bds 163 Belleville rd
" Mary A wid James opr b 866 Brock av
" Robert (Eliza) eng h 787 E French av
" Robert jr (Margaret) carder h 811 E French av
Wholley Maria h 44 Reynolds
" Thomas (Margaret) lab 214 S Water h 14 Reynolds
" Thomas R F (Mary E) hosemn Hose 1 h 81 Walden
Whyatt Aleanah (Sarah A) clk 69 Bowditch h 72 Adams
" John (Sarah J) pkr h 178 Brook
" see Wyatt
Wicha Annie bds 76 Linden
" Joseph (Anna) wvr h 76 Linden
" Mary nurse 508 Pleasant rm 202 bds 76 Linden
Wick Dudley (Sarah) bkpr h 248 Eugenia
" Gregory (Margaret) opr h 48 Carroll
Wicker Ernest (Susan) lab h 210 Chancery
Wickham House 111 Kempton
" Katherine Mrs bds 93 Armour
Wicks Rodolphus D (Adelaide F) clk 34 Union h 63 Jenny Lind
Widelski Adam opr h 32 Penniman
Wiecek Andrew (Sophia) furn 143 N Front h 24 Washburn
Wieczorek Stanley (Staneslawa) opr h 107 Coffin av
Wiegenfeld Abraham (Helen) driver h 56 Peckham
Wiess Caroline Mrs h 112 Mt Pleasant
Wiggins Charles D clk 100 William h 204 North
" Lilla M wid Wm H h 106 Newton
" Matilda Mrs hkpr bds 303 Middle
" Walter F (Mary D) janitor 814 Purchase h 418 Hillman
Wight Mary A tchr H M Knowlton sch bds 345 Union
Wigley Alfred (Annie) mach h 67 Howard
Wignall Alexander (Ada) opr h 22 Crapo

Office Phones: Bell 1400; Auto. 2163 Res. Phone: Auto. 2151
FUNERAL DIRECTOR & EMBALMER
PRIVATE AMBULANCE SERVICE
ALDEGE CHAUSSE' - - 386 NORTH FRONT STREET

HIRST THE PLUMBER
PETER THE PIPER
RUFUS THE ROOFER
31-33 N. WATER ST.
WATER SYSTEMS
HEATING AND PIPING
SHEET METAL WORK
TELS. BELL 466, AUTOMATIC 1005.

Wignall
" Anna opr bds 17 Thatcher
" Fred (Ada) firemn h 857 First
" Herbert opr bds 17 Thatcher
" John (Lillian) opr h 42 Ashley
" Julia wid Fred h 17 Thatcher
" Lillian opr bds 17 Thatcher
" Wm (Elizabeth) molder 150 Hathaway h 49 Roosevelt
Wilber Annie E wid George W bds 39 Bullock
" Everett L (Adela) chauf h 132 Myrtle
" George jr (Mabel) lab h 34 Vine
" LeRoy W (Frances) sales 65 William h 291 Allen
" Maude E typist bds 653 Kempton
" Shepard B (Florence) elect eng 72 William h 653 Kempton
" Wm A (Edora) supt Mitchell Dairy) h 21 Highland
" Wm S (Emily A) cashier 849 Purchase h 873 Pleasant
Wilbor Abbie H wid Oliver H b 72 Chancery
" Alfred P (Marjorie) clk N B C M Corp h 161 Maxfield
" Lulie K wid Herbert C h 745 County
" Walter C insp bds 745 County
Wilbur Adelaide B wid N Hervey h 2344 Acushnet av
" Amelia h 151 Cedar
" Anna T tchr Harrington Memorial sch bds 42 Liberty
" Arthur T carp h 2348 Acushnet av
" Bertram H (Ida) pntr h 153 Maxfield
" Charles M chauf 167 Mt Vernon bds 106 Durfee
" Chauncey elect eng h 333 Kempton
" Earl T (Ruth) auto rpr 12 Pearl h 99 South
" Elizabeth G bds 2344 Acushnet av
" Fanny H tchr Harrington Memorial sch bds 454 Court
" Frank S (Lottie) watchmn h 333 Kempton
" George F driver bds 1302 Purchase
" Gladys W sten 628 Pleasant bds 274 Palmer
Wilbur
" Granville W chauf 167 Mt Vernon bds 106 Durfee
" Howard C (Anna T) elect 744 Pleasant bds 42 Liberty
" James A lab h 39 Mill rd
" John B (Abbie T) insp N B W W 312 Municipal bldg h 274 Palmer
" Marion clk 508 Pleasant bds at N Dartmouth
" Maud S sten 627 Tarkiln Hill rd bds 653 Kempton
" Nannie C wid Edward P h 454 Court
" Raymond H clk bds 272 Palmer
" Sarah B wid John T h 420 Union
" Theodore H student bds 454 Court
" Wm A fore 167 Mt Vernon h 21 Highland
Wilck Josephine clk h 7 Marvin
" Wladyslaw h 7 Marvin
Wilcock Annie clk bds 570 Palmer
" Herbert (Sarah E) mach h 570 Elm
Wilcox Addie W shoewkr b 157 North
" Addie W bds 157 North
" Adley (Abbie) pntr h 227 Mill
" Agnes M wid h 160 Summer
" Albert E (Mary) carp h 152 Smith
" Amos L (Sarah) shaver h 25 Reynolds
" Annie opr bds 75 Hathaway
" Arlington (Mary) carder h 206 Dartmouth
" Benjamin office 18 Masonic bldg h at Dartmouth
" Charles C (Bernadette) glass ctr h 41 Arch
" Charles T (Nellie L) fore 123 Front h 129 Willis
" Charles Y treas h 28 Pearl
" Charlotte W h 416 County
" Cornelia wid Fred T bds 59 Merrimac
" Cynthia B wid Isaiah H h 506 Acushnet av
" Daniel J opr bds 12 Princeton
" David truckmn U St Ry Co h 331 Rivet
" David S (H Etta) city tmstr h 157 North
" Eliza A dom h 75 Hathaway

LANGLOIS & LECOMTE VIM and NASH TRUCKS
LAFAYETTE and NASH PLEASURE CARS 115 Bowditch St., New Bedford
Tels. Bell 4531—Auto 2187.
REAL ESTATE—2030 ACUSHNET AVE.

Dyers **LEWANDOS** **Cleansers**
NEW BEDFORD SHOP 77 WILLIAM STREET
TELEPHONE BELL 1203
SHOPS IN ALL LARGE CITIES OF THE EAST

Wilcox
" Elizabeth wid Henry A h 195 Shawmut av
" Elmina C h 56 Campbell
" Elsie M clk bds 195 Shawmut av
" Emily K wid Thomas h 202 Middle
" Ernine M tchr Middle st sch bds 15 Eighth
" Ethel M asst Public Library bds 436 Union
" Francis mariner bds 1437 Pleasant

WILCOX FRANK S (Mary) President Bristol Mfg and Vice-President Textile Trust Company Pleasant cor William h 53 S Sixth

" Gertrude Mrs h 142 Arnold
" Gertrude W bds 341 Chancery
" Harry W (Susan H) eyelet mkr h 606 Cottage
" Helen opr bds 75 Hathaway
" James (Elizabeth) opr 343 Bowditch
" Jane Mrs h 1437 Pleasant
" Jennie Mrs seam 794 Purchase h 145 Kempton
" John (Agnes) spinner h 16 Landry
" John W (Laura) tool sharpener h 351 Clinton
" Lillian instr bds 278 Austin
" Luthan lab bds 143 Cedar
" L Gertrude asst Public Library h 15 Eighth
" Mary E h 218 Middle
" Miner W (Maria L B) cotton merchant 23 N Second h 350 Union
" Patty h 65 Clinton
" Percy clk bds 278 Austin
" Richard opr bds 139 County
" Richmond L clk 693 Purchase h 436 Union
" Rose opr bds 343 Bowditch
" Ruth A rem to Providence R I
" Seth A (Margaret H) police h 177 Court
" Susan M wid Luthan h 143 Cedar
" Thomas B jr (Cora) h 9 Maple
" Warren C (Calista) mach bds 54 Hillman
" Wm F driver 396 Cottage bds 7 North

Wilcox
" Wm W (Annie) firemn 214 S Water h 278 Hillman
" Willis R (Susan E) h 341 Chancery
" Zilla wid J Herbert h 21 Junior
Wild Alfred (Jessie) 2d hd gds 1102 Purchase h 209 Aquidneck
" Ann Mrs bds 42 Durfee
" John R (Dorothy) opr bds 72 Durfee
" Wm T (Mary) opr h 80 Katherine
Wilde Adelaide A F h 403 Union
" Alfred (Adeline) copper wkr h 113 Reynolds
" Andrew (Augusta) baker h 84 Chancery
" Annie clk 688 Pleasant bds 35 Chestnut
" Bertha weaver bds 35 McGurk
" Channing (Alice) registrar of voters Municipal bldg and fore Standard h 449 Union
" C Marchant clk Hill & Cutler bds at Fairhaven
" Edward A h 84 Chancery
" Ellen opr bds 72 Hathaway
" Elton S gen mgr and v-p 814 Purchase and treas 674 do h 403 Union
" Ezra C (Annie) sales 82 Union h 35 Chestnut
" George F fore bds 366 State
" Harold (Frances) (Lightning Battery Station)) 271 Cottage h 128 Reynolds
" Henry N (Lillian) trackmn U St Ry Co h at S Dartmouth
" Hilda W sten Hill & Cutler Co b at Fairhaven
" James E (Isabella)) ins agt 96 William h 213 State
" James W (Mary F) pntr h 58 Woodlawn av
" Louisa warper tender b 35 McGurk
" M Annie sten 688 Pleasant bds 35 Chestnut
" Percy D ins agt 508 Pleasant rm 205 bds 170 Willow
" Ralph T (Elizabeth) spinner h 15 Morton ct

Battey-Gunn Company Inc. CHARLES T. BATTEY President and Manager
GENERAL MOTOR TRUCKING
Office, No. Water and Elm Sts. Tel. 3799 Long Distance Trucking a Specialty

AUTO ELECTRIC SERVICE STATION
Factory Service For
BOSCH MAGNETOS WESTINGHOUSE GRAY & DAVIS CONNECTICUT
AUTO LITE ATWATER KENT AND BASCO SWITCHES
25 HIGH STREET BELL PHONE 2567.

Wilde
" S Perry (Clara) phys 73 Borden h do
" Winifred opr bds 54 Katherine
" Winifred opr bds 35 McGurk
Wilder George opr bds 19 Ruth
" Robert T waiter h 444 Ash
" Wm S (Elsie A) chauf 31 Commercial h 88 Chancery
Wilding George (Margaret) opr bds 258 Coffin av
" James W (Harriett) loom changer h 2266 Acushnet av
" James W (Elizabeth) officer H of C h 137 James
" Minnie speeder tender bds 164 Church
" Robert (Elizabeth) spinner h 164 Church
" Wm weaver bds 1520 Purchase
Wildman David (Annie) lab h 221 Shawmut av
" Gilbert H bd 221 Shawmut av
Wiles Douglas (Irene) firemn h 158 Tinkham
Wiley Charles D (Jane) hostler h 1454 Purchase
" Charles I jr (Marjorie) splicer 261 S Water bds 1253 Purchase
" Edward J plmbr 1236 Purchase bds 1253 Purchase
" George (Violet) buyer bds 49 Cottage
" George polo player bds 1253 Purchase
" Isaac (Mary E) eng h 1253 Purchase
" James A (Mary) driver Holmes whf h 133 N Second
" John caterer bds 67 School
" see Willey
Wilken August G (Clara) agt 384 Acushnet av h 23 Ocean
Wilkins Columbia bds 204 Cedar
Wilkinson Albert E (Mary Jane) loom fixer h 24 Adams
" Alice bkpr bds 268 Palmer
" Alice opr bds 69 Linden
" Amelia Mrs bds 121 Rodney
" Annie E Mrs h 59 Winsor
" Arthur city lab bds 27 Jouvett

Wilkinson
" Arthur (Sadie) tel opr 5 Cannon h 149 Robeson
" Benjamin (Bella) h 15 Thatcher
" Bernard (Lillian) lab h 1661 Purchase
" Christopher (Mary) opr h 142 Crapo
" Elizabeth Mrs h 29 Rockland
" Elizabeth A wid Wm h 248 Eugenia
" Ellis (Phoebe) molder 229 N Water h 27 Valentine
" Esther clk Continuation sch bds 149 Robeson
" Esther A wid M Charles bds 143 State
" Evelyn G sten Gosnold Mills Co bds at Fairhaven
" Everett mach bds 149 Robeson
" Frances C (Matilda) clk h 522 Bowditch
" George (Rose Anna) spinner h 100 Jouvett
" George (Mary) weaver h 27 Jouvett
" George V barber 245 Cedar Grove h at Acushnet
" Hartley opr h 238 Sawyer
" Henry city lab h 147 Crapo
" Herbert twister bds 805 E French av
" Isaac h 32 Felton
" James (Elizabeth) weaver h 27 Margin
" James weaver h 94 Bowditch
WILKINSON JAMES JR (Eliza) Coal in Bags (Wholesale) Foot of Cannon Tels Bell 92-R Auto 1176 h 277 Wood Tel Auto 4889 See page 20
" Jeanette opr bds 105 Hemlock
" John bkpr bds 29 Rockland
" John (Mary J) opr h 75 Ellen
" John (Clara) twister h 105 Hemlock
" John (Elizabeth J) librarian S Water cor Blackmer h 835 Brock av
" John T (Maria) opr bds 17 George
" Joseph (Lillian) tool mkr h 268 Palmer
" Joseph jr (Alice) glass wkr bds 927 Brock av

JOHN V. O'NEIL
The C. M. CARROLL CO.
REAL ESTATE
C. M. CARROLL
Estates Cared For — Developers
12 North Sixth
Phone Connection

Tels. Bell 948 and 276, Automatic 1304. ESTABLISHED 1853.
HIRAM WHEATON & SONS, Inc.
SODA WATER MANUFACTURERS

GREENE & WOOD LUMBER Every Kind of AND MILL WORK
PINE STREET, off SO. WATER STREET, NEW BEDFORD

Sand and Gravel P. H. LETENDRE & SON, General Trucking
807 KEMPTON STREET Telephone 4196 NEW BEDFORD, MASS.

Wilkinson
" Josiah (Lousia) copperwkr h 69 Linden
" J Isaac (Agnes) bds 32 Felton
" Leonard (Catherine) opr h 69 Linden
" Leonard jr (Margaret) overseer Hathaway Co 634 Summer
" Lilly opr bds 248 Eugenia
" Margaret E Mrs h 63 Foster
" Marion A wid David mlnr h 1035 County
" Mary weaver bds 29 Rockland
" May opr bds 27 Jouvett
" Nellie wid Wm h 3 Bannister
" Norah gro 271 Bowditch h 261 Whitman
" Pheobe bds 27 Valentine
" Robert A jr (Mary) fixer h 95 S Sixth
" Robert J (Margery) mach h 614 Summer
" Tamar M waitress bds 67 Chancery
" Thomas chauf ft Cannon bds 156 Davis
" Walter (May) second hd h 12 Trinity
" Wm (Agnes) opr h 28 Lindsey
" Wm (Lillian) weaver h 146 Holly
" Wm H (Elizabeth) fixer h 46 Ryan
WILLARD STORAGE BATTERIES Auto Electric Service Station Distributors 25 High Tel Bell 2567
Willet Philip (Sadie) screw mkr h 1076 County
Willett Wm, U S A bds 259 Middle
Willette Alexizena h 739 Belleville av
" Charles C (Gertrude) meat ctr h 75 Lindsey
" Edward (Rose) opr h 25 William
" see Ouellette and Ouillette
Wiley Harold E (Florence) tchr High sch h 56 Plymouth
" Jesse M (Alice T) garage (Fairhaven) h 190 Kempton
" Mary J opr bds 1016 S Water
" see Wiley
Williams Abbie H clk Am Ry Ex Co bds at Fairhaven
" Albert designer bds 973 County
" Albert M (Nancy S) florist 180 Acushnet av b 175 do

Williams
" Alexander S (Annie) eng h 425 Acushnet av
" Alice opr bds 27 Nye
" Alice M bkpr 235 N Water h 101 Campbell
" Annie h 286 S Front
" Annie wid Joseph M bds 55 Ward
" Annie wid Manuel A h 242 Purchase
" Annie C bds 242 Purchase
" Annie J Mrs h 109 Purchase
" Annie M student bds 289 Arnold
" Arthur (Mary D) ins h 163 Bonney
" Arthur J (Ella) tmstr h 84 Wash
" Arthur L elect bds 694 Brock av
" Benjamin F (Mary A) watchmn h 60 Babbitt
" Benjamin F jr (Irene) police Sta 4 h 497 Middle
" Brycia G Mrs sten 163 Pleasant h 37 Plymouth
" Charles oiler 605 E French av h 694 Brock av
" Charles A (Edith) driver h 87 S Second
" Charles H (Alma) police h 84 Rotch
" Cora h 6 Franklin
" Edward (Lydia) mach h 273 Elm
" Edward (Catherine) paving ctr h 294 Austin
" Edward (Lillian M) trucker 152 Front h at Fairhaven
" Edward J paying teller bds 77 Merrimac
" Etta roll coverer h 6 Franklin
" Everett C opr 688 Pleasant h 242 Purchase
" Fannie charwoman bds 23 Hillman
" Fisher (Matilde) wvr h 908 Acushnet av
" Florence bds 17 Bethel
" Frank (Mary) lab h 24 Stapleton
" Fred A (Minnie S) chief eng U S S Azelia h 345 Union
" Frederick sales 1132 Purchase h Nash rd
" Frederick C (Emma) sales h 85 Pleasant
" Gardner B vice pres Beacon Mfg Co end Purchase h at Boston
" George (Hazel) carp h 63 First

KEYSTONE OFFICE APPLIANCE COMPANY
TYPEWRITERS — SAFES — OFFICE EQUIPMENT
235 UNION STREET — Bell 420

Old Furs Repaired Remodeled & Redyed

Fur House of Sidney
COR. UNION and 6 ST. Tel. Bell 1976.
New Bedford's Most Reliable Fur Shop.

We Store Your Furs During the Summer Months

Williams
" George F (Regina) chief clk 2 Union h 116 North
" George W carp bds 508 County
" G Walter (M Jennie) prin High sch h 289 Arnold
" Harold F opr 688 Pleasant h 242 Purchase
" Helen G bds 428 Purchase
" Helen M clk 693 Purchase bds r 77 Merrimac
" Henry (Lillian) clergymn h 179 Orchard
" Hugh carder h 27 Nye
" James (Mabel) lab 214 S Water h 100 S Second
" James mach bds 182 State
" James A (Cora) porter h 106 Newton
" John (May) blksmth 41 Front h 973 County
" John (Alice) boiler mkr h 973 County
" John opr bds 12 Harmony
" John opr bds 29 Franklin
" John (Mary A) opr h 428 Purchase
" John (Emma) h 69 Spruce
" John M (Leolop) bkpr h 237 Middle
" John O police bds 60 Babbitt
" Joseph (Mary) lab 5 Cannon h 218 Rockland
" Joseph jr chauf County cor Thompson bds 218 Rockland
" Joseph D (Mary E) second hd h 79 Wash
" Joseph E clk 604 Pleasant h r 77 Merrimac
" Joseph H (Alcora) h 317 Middle
" Joseph L (Mary) firemn h 33 Babbitt

WILLIAMS JOSEPH S (Mary R) Undertaker 173½ Acushnet av h 175 do Tels Bell 5037 Auto 1507

" J Oscar (Ethel) janitor Municipal bldg h 155 Florence
" Leo opr bds 24 Stapleton
" Louis S undtkr 173½ Acushnet av h 175 do
" Louisa wid Alexander h 346 Kempton

Williams
" Louise wid Alexander h 150 Purchase
" Manuel A laund 111 Myrtle h 139 County
" Margaret sec 6 Masonic bldg h at Fairhaven
" Maria h 24 Stapleton
" Maria E hkpr 106 Spring
" Mary Mrs weaver h 182 State
" Mary wid Manuel h 166 Wash
" Mary wid h 267 Elm
" Mary E wid Joseph H variety 62 Oak h 64 do
" Mary E student bds 289 Arnold
" Mary J opr bds 694 Brock av
" Mathew elev opr 428 Kempton
" Millus (Sophie) carp h 195 Brook
" Mollie bkpr 145 Arnold bds 366 Pleasant
" Moses H (Elnora) lab h 456 Maxfield
" Moses I (Fannie) millmn h 290 Elm
" Olive A tchr John B De Valles sch b r 77 Merrimac
" Preston R sales 50 N Second h 6 Lindsey
" Raymond fixer 605 E French av h 24 Stapleton
" Rhodes (Marion B) lab h 107 Cedar
" Richard B (Ellen) prsmn h 77 Morgan
" Rose bds 27 Nye
" Ruth opr bds 195 Brook
" Theresa wid Frank h 446 S Second
" Thomas W shoewkr h 389 Hillman
" Thomas W (Brycia G) civ eng U St Ry Co h 37 Plymouth
" Wm mech bds 166 Wash
" Wm film opr bds 446 S Second
" Wm opr h 206 Rockland
" Wm F (Anna L) eng Commission on Waterways State House Boston h 34 Court
" Wm J (Mary) clk h 176 Allen
Williamson Albert (Blanche) barber 810 Kempton h 56 Jouvett
" Alice M hspr 264 Pleasant
" Gertrude opr bds 111 David

Briggs & Beckman **Columbia**
15-35 Commercial St. Tel. Bell 5010 STORAGE BATTERIES

J. A. LAWRENCE HARDWARE
H. & M. Paints, Sunshine Rubber Roofing, Wm. Harland & Sons Varnishes, Yale Locks, Full Universal Line, Bradford Ranges.
1029 ACUSHNET AV. Tels. Bell 2734, Auto 2063.

Williamson
" Harold H (Carrie) asst city editor Standard h 54 James
" Rena bds 72 Russell
" Richard (Jane) janitor h 111 David
" Richard jr (Elsie) clk h 104 Hemlock
" Thomas opr h 1057 S Water
" Thomas (Emily) h 102 Beetle
" Thomas R barber 810 Kempton h 415 Orchard
" T Wilson (Elizabeth P) corp clk 62 N Water h 21 N Orchard
" Wm (Martha) loom fixer h 361 Davis
Willis Alice Mrs speeder tender h 54 Katherine
" Edith bkpr 566 Pleasant bds 52 Seventh
" Ellis S (Edith) (Union Loan Co) 915 S Water h 85 Bonney
" Henry P (Edith) men's furngs 566 Pleasant h 52 Seventh
" Ida wid Wm H rem to Boston
" Lena M Mrs supervisor of sewing public schools h 45 Richmond
" Mary C wid Rufus H h 96 Maxfield
Williston Hiram L h 194 Chancery
Willosey Wm H (Mary) blksmith h 199 N Front
Willoughby Benjamin F (Grace M) sales 806 Purchase h at Mattapoisett
Wills Wm (Laura) mgr 181 Arnold h 78 Atlantic
Willson John A opr bds 322 Sawyer
Wilmarth Flora A tchr Rockdale sch bds 6 Green
Wilmot Albert V third hd bds 157 Richmond
" Charles auto rpr 686 Cottage bds 157 Richmond
" Dora laund bds 63 Independent
" Emma wid Charles h 157 Richmond
WILMOT FREDERICK A REV (Estelle) Pastor of the First Universalist Church William near Eighth Tel Bell 147 h 5 S Sixth Tel Bell 2120

Wilmot
" Leonard (Marion F) mach h 1035 County
" Marion F mlnr 1035 County h do
Wilson Ada h 3 Social
WILSON ALFRED B Proprietor The Wilson Inn 583 Purchase Tel Bell 1300 h do See page 36
" Andrew upholsterer 790 Purchase bds 583 do
" Alfred H (Maria) weaver h 945 Brock av
WILSON ANDREW J (Laura) Gasoline and Oil Filling Stations, Auto Accessories Pease cor Middle, Alden Road cor Washington Tel Bell 4502-3 h 8 Ball
" Andrew J chauf bds 56 Rockland
" Andrew Y fore bds 583 Purchase
" Anne h 28 Emma
" Antony (Annabelle) oil wkr h r 226 Front
" Benjamin mach h 496 Bolton
" Bertha E opr bds 61 Durfee
" Caroline H wid Henry P h 61 Morgan
" Charles A instr 30 Cannon h at Fairhaven
WILSON DANIEL (Eva) Carpenter and Screen Maker 223 Mill h 213 Chancery See page 19
" Daniel W died May 28 1920
WILSON DAVID (Mary E) Local Manager Lyndonville Creamery Association 1800 Acushnet av Bell Tel Con and Auto 2073 h at Fairhaven
" Earl D sporting editor Standard 575 Pleasant
" Edna T tchr High sch b 61 Morgan
" Edward (Annie) loom fixer h 4406 Acushnet av
WILSON EDWARD L (Mary) Painter 61 Durfee h do Tel Bell 3053-W See page 54
WILSON EDWARD T (Mary) Undertaker 167 William Tel Bell 179-Y h 278 Mill Tel 179 W See back cover
" Emma E nurse bds 135 Arnold
" Ethel opr bds 3 Social

PELEG H. SHERMAN 505 COUNTY ST.
FUNERAL DIRECTOR AND EMBALMER
OFFICE PHONES Bell 690-W Auto. 1305
RESIDENCE PHONES Bell 690-R. Auto. 1306

SIMMONS & LANGLOIS CO.
Dealers In MEN'S CLOTHING AND LADIES' GARMENTS
THE STORE OF SNAP AND STYLE.
1057-1059 ACUSHNET AVE. Bell Phone 4527, Auto Phone 2253.

Wilson
" Etta M spinner bds 95 Pleasant
" Francis J hlpr bb 496 Bolton
" Frank (Elizabeth) drill mkr h 28 Winsor
" Frank (Emma) opr h 180 W French av
" Frederick G (Ida) chauf h 49 Kearage
" Frederick (Lena) opr h 156 Second
" George A (Honora T) police h 43 North
" George F bds 61 Durfee
" Gertrude bds 61 Morgan
" Harold K (Myra G) sales h 37 Allen
" Harry third hd bds 3 Social
" Hazel Mrs cashr bds 123 Kempton
" Helen M boxmkr bds 56 Rockland
" Herman P sales 103 William bds 83 Morgan
WILSON INN THE Alfred B Wilson Proprietor 583 Purchase Tel Bell 1300 See page 36
" Israel J (Alveda) carp h 131 Willis
" James (W A Francis & Co) bds 85 Myrtle
" James (Margaret) firemn h 85 Myrtle
" James porter bds 245 Whitman
" James (Elizabeth) weaver h 6 Stapleton
" James H mus bds 371 Park
" James H (Mary J) pntr h 295 Coggeshall
" John mach bds 446 Summer
" John A (Florence) opr h 290 Collette
" John E (Phoebe) loom fixer h 177 Arnold
" Joseph elect bds 496 Bolton
" Joseph h 171 Coffin av
" Laura opr 605 E French av bds 212 County
" Lillian L h 56 Rockland
" Lillian V wid John D h 83 Morgan
" Lucy R bds 242 Hawthorn
" Marion bkpr 26 N Second bds at Marion
" Mary wid Benjamin h 496 Bolton
" Mary E opr bds 496 Bolton

Wilson
" Mary H visitor N B Children's Aid Society 12 Market bds 61 Morgan
" Matilda insp bds 18 Mill
" Mattie L bkpr bds 709 County
" Maude M Mrs shoewkr h 22 Peckham
" Melville S sales 116 Middle bds 242 Hawthorn
" Michael blcksmth h 826 County
" Minnie B typist b 15 Richmond
" Oliver k (Christina R) pipe coverer h 153 Sylvia
" Otis J (Frances) fore 163 Pleasant h 23 Sherman
" Ralph (Lena) carp 223 Mill bds 213 Chancery
" Rhoda wid Thomas h 247 Middle
" Robert weaver bds 1610 Purchase
" Robert (Elizabeth) firemn Municipal Bldg h 29 Valentine
" Robert opr bds 83 Kenyon
" Robert jr firemn h 29 Valentine
" Robert J (Valentine) variety 143 Arnold h 169 Palmer
" Robert W G (Anna) deputy supt 688 Pleasant h 24 Buttonwood
" Sidney S, U S A bds 23 Jenny Lind
" Thomas weaver h 335 Sawyer
" Thomas H loom fixer bds 3 Social
" Thomas H rem to Fairhaven
" Wallace B (Flora) gen mgr coal dept 231 Union h 242 Hawthorn
" Walter B elect bds 156 Grinnell
" Wm (Susan M) stucco wkr h 52 Mill
" Wm D (Rachel S) clk P O h 350 County
" Wm H (Jennie) firemn h 72 Adams
" Wm H (Eliza A) metal welding 7 Bedford h 15 Richmond
" Wm H jr rem to Sanford, Me
" Wm I fore h 1012 Pleasant
" Wm T (Susanna) opr h 111 Smith
" Wm T (Catherine) clk h 371 Park
Wimer George H (Helen) pntr h 152 Smith
Winborne Annie h 324 Ash
" Charlotte Mrs h 326 Ash
" James P (Gertrude M) tackmkr h 315 Ash
" Wm tack wkr h 34½ Middle

THE CLINTON STREET GARAGE 156-160 CLINTON STREET
RICHMOND WOOD, Mgr.
Limousines for hire by the week day or hour — Storage Spaces — OIL and MOHAWK QUALITY
TIRES FOR SALE. Low Prices. → Day 'Phone 2613 → Night 'Phone 3115-W

Coal Akin-Denison Co.
Walnut, Cor. Water St., 231 Union St.
1218 Acushnet Av., 129 Cove St., Wharf, Foot of Hillman St.

HODGDON Diamonds and Watches
BRISTOL BUILDING, UPSTAIRS
Both Phones
FOR CASH OR CREDIT

"SPEEDWELL FARMS" Dairy Products
LYNDONVILLE CREAMERY ASSOCIATION
1800 ACUSHNET AVE., NEW BEDFORD
Bell Tel. 2350 Auto 2073

Winchel Eva sten 238 State bds 34 McGurk
" John M (Mary) second hd Gosnold Mill h 34 McGurk
Winchester Alice P tchr Cedar Grove st sch h 183 Kempton
" Nellie F wid Charles h 425 Acushnet av
" Wilbur overseer 131 Court h 238 Ash
Windel Elizabeth weaver bds 429 Cedar Grove
Windle Mildred C sten 13 Hamilton bds at Fairhaven
Windsberg Oscar dry gds 248 Coggeshall h do
" Sarah D nurse 508 Pleasant rm 202 bds 636 Cottage
Winegar Maude C wid Samuel P h 175 Mill
Winetzky Isidor (Jennie) radiator wkr 10 S Second h 93 Rockland
" Rose bds 93 Rockland
Winfield Emora G Mrs h 302 Middle
" George H (Nora) baker 372 Kempton h 302 Middle
Wing Avis A bkpr 23 N Water bds 379 Clinton
" Carolyn C Mrs hair dresser 908 Purchase rm 306 h 345 Union
" Charles F jr (Sarah) treas 790 Purchase h 63 Morgan
WING CHARLES F CO INC Ernest A Jennings Pres Edward H Wing V Pres Charles F Wing Jr Treas Complete Home Furnishers Bicycles and Sporting Goods 790 Purchase Tels Bell 74 or 75 Automatic 1146
" Charles H (Ida M) sales 100 William h 379 Clinton
" Charles Yee laundrymn 143 Ash h do
" Edward H v-p 790 Purchase h at Padanaram
" Elsie G tel opr Nashawena Mills bds 123 Campbell
" Georgianna F bds 81 Chestnut
" Grace C Mrs h 37 S Sixth
" Harry (Carolyn) opr 131 Court h at Marion
" Helen wid George F h 295 Cottage
" Helen C h 295 Cottage
Wing
" Horace C h 24 S Sixth
" Isabel D wid Charles S bds 34 Sycamore
" James T (Lida M) lieut opr Central Fire Station h 34 Sycamore
" John (Eva) Sta 10 h 289 Earle
" John jr (Mary E) h 180 Middle
" Joseph B lieut police station 4 h 81 Chestnut
WING J W R & CO Mens' Clothiers Hatters and Gents' Furnishings 191 Union Tel Bell 142 See front cover
" Lawrence P (Mildred D) teller 791 Purchase h 369 Clinton
" Sing lndry 155 Blackmer h do
" Wm A h 24 S Sixth
" Willis sales bds 37 S Sixth
Winiarski Joseph weaver 1145 Kempton h 274 Cedar Grove
" Joseph (Anna) window clnr h 275 Mill
Winn Annie bds 64 Nelson
" Harold C lab bds 70 Oak
" John F bds 19 Mill
" Mary H died Jan 27 1921
" Mary C wid Patrick B h 469 Brock av
" Philip (Elizabeth) opr h 131 Rockland
" Thomas mule spinner h 64 Nelson
" Thomas P (Mary T) frt cond h 408 Park
Winship Frederick H jr (Florence W) dentist 666 Pleasant h 134 Arnold
Winslow Alonzo stable mgr 1821 Purchase h 109 Austin
" Anna F clk 768 Purchase bds 208 Mt Pleasant
" Anna Mrs h 365 North
" Benjamin S phys 1063 S Water h 315 County
" Betsey B h 315 County
" Betsey B School 357 Alice T Corrigan prin 561 Allen
" Building 234-240 Union
" Edward (Rosetta) fore h 79 School
" Everett (Lillian) glass blower h 473 Summer
" George F (Virginia S) h 710 County

THE MESSENGER PRESS
131 UNION ST. PRINTING Tel. Bell 5427

WENTWORTH CLOTHING CO.
MEN'S CLOTHING AND FURNISHINGS
211 UNION STREET. Tels. Bell 999, Automatic 1125.

Winslow
" Harold (Florence) clk of committees 220 Municipal bldg h 689 County
" Henry S (Mary) treas 742 Acushnet av h 74 Willis
" James H (Edna C) real est h 64 Borden

WINSLOW-MACKENZIE CO Henry S Winslow Treas Hay and Grain 742 Acushnet av Tels Bell 550—3010

" Robert K (Ethel F) eyelet wkr h 163 Jenney
" Sarah A tchr Thompson st sch bds 404 Summer
" Sarah E opr bds 208 Weld
Winsor John lab bds 1076 S Water
Winsper M Agnes wid Joseph clk 182 Union bds 56 State
" Emma cashier 883 S Water bds 237 Maxfield
" Francis S (Isabel K) agt 555 Pleasant rm 3 h 31 James
" Gertrude R clk Beacon Mfg Co bds 237 Maxfield
" John B (Lillian) brakemn h 187 Chancery
" Josephine ticket clk R R station h 237 Maxfield
" Margaret dom h 44 Edison
" Samuel F (Sarah) supt City Mfg Corp h at S Dartmouth
" Thomas opr h 319 Coffin av
" Thomas A (Celia) second hd h 56 North
" Wm J (Julia) eng h 237 Maxfield
" Wm J jr agt 350 Acushnet av bds 237 Maxfield
Winstanley Edward (Elizabeth) mach h 36 George
" Elizabeth tndr 605 E French av bds 36 George
" Hannah wid John W bds 105 Rounds
" James (Sarah) opr h 282 Davis
" James (Martha) lab h 101 Rodney
" Joseph F (Annie) third hd h 183 Deane
" Wm (Eliza) opr h 36 Dudley
Winter Grace opr bds 7 McGurk
" James E (Dorothy M) bkpr and ast mgr Fish Island h at Fairhaven
" John (Ellen A) mach h 7 McGurk
" Louise S bds 198 Middle
Winterbottom Albert E (Alice) clk Booth Mfg Co h at Fairhaven
" Albert H (Ada) opr h 3322 Acushnet av
" Edward E clk bds 260 Hillman
" John (Margaret) pipe ftr h 301 Earle
" John E (Annie) spnr h 1661 Purchase
" Joseph E (Amy) overseer Pierce Mfg Corp h 260 Hillman
" Jovilla bds 260 Hillman
" Robert (Agnes) spinner h 351 County
Winterburn George A (Edna J) elect 688 Pleasant h 339 Rivet
Wintermeyer Emily L h 157 Sycamore
Winters Charles A bds 233 Acushnet av
Winterson Harold chauf bds 2 Rockland
" Henry B (Amy) police h 32 Buttonwood
" John clk bds 2 Rockland
" Mary F wid Patrick H h 2 Rockland

WINWARD E P & SON George H Walters Local Manager Riggers and Motor Truck Freight Service 9 and 16 William Main Office 138-142 Durfee Fall River See page 73

Winzen Nicholas opr bds 49 Mechanics la
Wirziarski Joseph (Louise) weaver h 274 Cedar Grove
Wishman Harris W (Harriet) mgr 105 William rm 32 h at Fairhaven
Wishnetzky Michael I (Eva) h 23 Adams
Wisneske Alex J (Bridget) cond U St Ry Co bds 44 Weld
Wisniesky Zygmunt (Mary) loomfixer h 115½ Bullard
Wisniewski Stanislaw (Violaria) opr h 78 Mott

Frank M. Metcalf Civil Engineer and Surveyor
25 MERCHANTS BANK BLDG.
Tels. Bell 2493-W, Auto 1276.

RAY & CIE Distinctive Apparel "Different" 101 William Street New Bedford

COATS WRAPS | FROCKS HOSIERY | CORSETS Tailored SUITS | SPORT TOGGERY UNDERTHINGS | BLOUSES NECKWEAR

Wisniewski
" Stanley (Bronislawa) opr 124 Cedar Grove
Wisniowski Frank (Catherine) rem to Fairhaven
Wisnoski Marigon (Anna) opr h 25 Belleville av
Wisoly Joseph (Julia) carp h 20 Howard
Wisz Joseph (Mary L) opr h 49 Mitchell
Withee Frances S drsmkr bds 27 Chestnut
Wetherell Amasa fore h 456 Acushnet av
Withewich Louis (Frances) tailor h 24 Howard
Witkowicz Joseph (Mary W) opr h 669 First
" Leon (Antoinette) h 52 Hicks
" Michael opr bds 52 Hicks
" Stanislaw (Anastacia W) opr h 74 Mott
" Stanley opr bds 52 Hicks
Wixon James A (Abbie D) h 184 Cottage
Wlodzka Kazimier (Katherine) opr h 22 Howard
Wobecky Engel electr 506 County h 179 Brook
" Frank (Millicent) elect h 194 North
" Joseph (Albertine) metal wkr 253 Cedar h 334 Earle
Wobesky Antone (Emma) track mn bds 172 Bates
Wobetzky Antoinette dom b 297 Davis
" Joseph (Emma) opr h 297 Davis
Woda Stanley (Agatha) opr h 15 Washburn
Wofamonskill John (Julia) opr h 16 Roosevelt
Wojcan Joseph (Elizabeth) tailor h 49 Hicks
Wojcek Alexander (Annella) opr bds 200 Cedar Grove
Wojciech Bryda (Anna) opr h 135 Whitman
Wojcik Stanislaw (Mary) weaver h 78 Nelson
Wojcicki Antone (Nellie) weaver h 115 Bullard
Wojescki Anthony copperwkr h 44 Washburn
Wojkowski John (Edwiga) opr h 14 Washburn
Wojnar Frank opr bds 850 First
Wojtanowski Jan (Julia) opr h 16 Roosevelt
Wojtonik Katie weaver bds 1 Acushnet blks
Wojtowicz Felix weaver bds 300 Earle
Wojtunik Adam opr bds 21 Morton ct
" Viola wid opr h 21 Morton ct
Wojtuszewski Agnes Mrs gro 146 N Front h do
Woladarsky Philip A pedlar bds 464 Summer
Wolan Konstanty (Maryjanna) mach h 63 Deane
" Mary opr bds 63 Deane
Wolanski Adam driver bds 24 Howard
" Frank (Anna) weaver h 24 Howard
Wolf Abraham clk 212 Union bds 371 Reed
" Charles (Minnie) real est h 75 West
" Joseph clk bds 75 West
" Joseph (Minnie) tailor 1716 Acushnet av h 94 Clark
" Louis (Mame) tailor 528 Pleasant h 371 Reed
" Louis A pntr bds 1017 Sterling
" Michael (Anne) lab h 1017 Sterling
Wolfe Bertha L clk 185 Union bds 371 Reed
" Henry S (Delvina) lab h 295 Belleville rd
" Isadore spinner bds 53 Reynolds
Wolff Minnie opr h 53 Reynolds
Wolfson Fisher (Dora) real est 1324 Acushnet av h do
" Julius student bds 1324 Acushnet av
Wolkowich John opr bds 51 Washburn
Wollenbach Wm F (Edith) mech h 162 Arnold
Wollison Esther sten 498 Pleasant bds 505 Purchase
" Hammon L dentist 505 Purchase bds do
" Harris (Rebecca) pedlar h 19 Spruce
" Isadore student bds 19 Spruce
" Isreal (Mary) merchant h 505 Purchase

MAIBOHM SIX
The Economical Motor Car. Touring, Roadster, Sedan, Coupe and Sport Model.
Sales and Service HARVARD GARAGE 1564 PURCHASE ST. NEW BEDFORD, MASS. Bell Phone 1778.

SEND US YOUR ORDERS. WE FILL THEM COMPLETE
Complete Stock of Hardware, Paints, Wall Papers T. J. MORIARTY
CENTURY ASBESTOS SHINGLES Tels. Bell 462and463, Auto 1083
308 PURCHASE ST.

Wollison
" Sara sten bds 19 Spruce
" Sarah bds 505 Purchase
Wolschendorf Emma W sten 45 William h 319 Reed
Wolstencroft John C (Bridget) firemn street dept h 13 W French av
Wolstenholme Jack fixer bds 1089 Acushnet av
" Jacob (Jane) sizer h 57 Ellen
" James opr 605 E French av bds 57 Ellen
" John hlpr bds 57 Ellen
" John spinner bds 26 Jouvett
" Lilly speeder tndr bds 26 Jouvett
" Robert (Louise) second hd h 103 Bowditch
" Sarah J wid Charles h 26 Jouvett
" Wm fore ft Howard av h at Westport
Wong Charles restr 942 Purchase h do
" George restr h 271 Acushnet av
" Sing laundry 130 Weld h do
" Wm laundrymn 956 Brock av h do
Wood Ada bds 241 Coffin av
" Addie J wid Isaiah jr h 220 Maple
" Agnes carder bds 241 Coffin av
" Albert H third hd bds 16 Studley
" Albert K (Katherine G) insp h 53 Walnut
" Albert T (Mary E) h 39 N Sixth
" Alfred (Lillie) opr h 246 Church
" Alfred H (Gertrude) paymaster 908 Purchase rm 411 h 274 Arnold
" Alice tel opr bds 151 Cedar
" Alice bds 122 Hawthorn
" Alice C tchr S D Ottiwell sch bds 280 Arnold
" Allen F School 305 Leslie H Sutherland prin 255 Pleasant
" Alonzo fore 44 Middle h at Westport
" Annie D drsmkr 22 Cedar h do
" Arthur D (Adeline) opr bds 152 Butler
" Benjamin (Elizabeth) h 408 County
" Benjamin D brakemn bds 65 Linden
" Bertha weaver bds 42 Junior
" Bertha bds 122 Hawthorn

WOOD BRIGHTMAN CO Thomas F Wood Pres William S Raphael V Pres Thomas W Macy Treas Plumbing Heating and Sheet Metal Workers 47-55 N Water Tel Bell 232 See page 80
" Cecelia wid Patrick F h 280 Arnold
" Charles T died Jan 11 1920
" Clarence D (Emma) clk 645 County bds 342 Cedar
" Clarence E (Jessie C) (Wood & Francis) 1276 Acushnet av h 31 Keene
" Clifton B (Gertrude) chauf 60 First h 132 Willis
" Daniel (Frances) blacksmith h 62 Hathaway
" David S (Annie) jeweler 130 Union h 463 Mill
" Earl H paymaster U St Ry Co 814 Purchase bds 100 Chestnut
WOOD EDMUND (Greene & Wood) Lumber Pine cor Cross h 63 Ash
" Edna M clk bds 1929 Purchase
" Edward F hosemn Engine 4 h 15 Cedar
" Edwin F (Winifred) baggage master h 65 Linden
" Effie F Mrs h 122 Shawmut av
" Effie I Mrs bds 132 Acushnet av
" Elizabeth wid Joseph b 246 Church
" Elizabeth A bds 42 Junior
" Elizabeth C h 16 Studley
" Elizabeth C wid Albert h 53 Walnut
" Emery C bds 122 Shawmut av
" Emma J drsmkr 156 Campbell h do
" Ethel A sec bds 220 Maple
" Ethel F clk 1007 Acushnet av bds 122 Shawmut av
" Eva wid John W h 152 Butler
" Evelyn S Mrs h 2 Pope's Island
" Floyd (Lillian) driver 386 Acushnet av h 156 Division
" Frank (Annie S) curator 37 N Water h 335 Pleasant
" Frank dyer bds 280 Arnold
" Frank (Lucy) weaver h 436 Sawyer
" Frank C (Amelia) fore Standard h 53 Cottage
" Frank E (Jessie) (Wood & Lowrie) h 83 Tremont
" Frank O chauf bds 844 Pleasant

JOSLIN CORNICE CO.
10-14 S. Second Street
Tel. Bell 2219 1321
Purchase Street Tel. Bell 5525
AUTO RADIATOR WORKERS
We Straighten AUTO BODIES However Damaged
Truck Radiators Rebuilt
SHEET METAL WORK
Metal Ceilings Fireproof Doors Cornices and Skylights

GUILHERME M. LUIZ Banker and Steamship Agent
Agent for the Transportes Maritimos do Estado the only Portuguese Line conducting a fast freight and passenger service between New Bedford and Azores, Madeira and Lisbon.
634 Pleasant St. Tels. Bell 3000. Auto 1239 56 Acushnet Ave. Tels. Bell 4327-M Auto 5736

WALL PAPERS Artistic and Decorative
HERMAN H. HATHAWAY 87 Main St., Fairhaven
Telephone Bell 4567

MANHATTAN MARKETS
Wholesale and Retail Meats, Fish, Fruit and Provisions
Main Store 874 Purchase St. Branches 87 Dartmouth St. and 773 Kempton St.

Wood
" Fred overseer Butler Mills bds 44 Merrimac
" Frederick H (Marcia D) eng U St Ry Co h 326 Arnold
" George (Mary E) mach h 11 Ashley
" George (Kate) drill maker h 187 Cedar
" George (Bertha) opr bds 104 Peckham
" George twister bds 104 Peckham
" George A jr drillwkr bds 187 Cedar
" George F (Mary) pntr h 115 Smith
" George H (Bertha) gro h 48 Wash

WOOD GEORGE R (Greene & Wood) Lumber Pine cor Cross h 117 Cottage Tels Bell 618 Auto 1463

" Hannah B Mrs bds 113 Campbell
" Harry B (Helena) cotton broker h 271 Pleasant
" Hartley (Alice) weaver bds 154 Adams
" Howard M (Mary B F) clk 163 Pleasant h 122 Bedford
" Hubert mulespinner bds 104 Peckham
" Ida weaver bds 104 Peckham
" James (Dora)fgt clk 590 Acushnet av h 113 Campbell
" James (Rose) H of C h 81 Fair
" James (Bertha) weaver h 104 Peckham
" James (Bertha) brklyr h 893 County
" James A (Miriam) armorer State Armory h 56 Walnut
" John (Mabel) cotton waste h 23 Vernon
" John (Mary A) mech h 257 Query
" John grinder bds 241 Coffin av
" John weaver h 192 Sawyer
" John E (Hetty) overseer Gosnold Mills & Co h 42 Junior
" John M appr bds 130 Clinton
" Joseph (Elizabeth A) mus h 358 Bowditch
" Joseph E chauf 35 Hillman bds 18 Hazard ct
" J Delano bds 122 Hawthorn
" Lees (Edith) opr bds 267 Hersom
" Lutheran D hostler 70 Union bds 488 Acushnet av

Wood
" L Leroy chauf 477 Union h at Fairhaven
" Marie E bds 143 Willis
" Marion D tchr Thompson st sch bds 308 Pleasant
" Mary wid Wm h 467 Acushnet av
" Mary A wid Wm h 241 Coffin av
" Mary H wid Joseph h 89 Vine
" Mary S h 26 Walnut
" Matthew P carp h 3 Pope's Island
" May E weaver bds 257 Query
" Mildred B clk bds 132 Willis
" Myron E (Ethel E) asst treas N E Cotton Yarn Corp h 26 James
" Napoleon (Laura) lab h 3277 Acushnet av
" Pauline wid Charles T clearer h 137 Tremont
" Ralph J clk bds 115 Smith
" Rebecca H wid Isaiah h 458 Union

WOOD RICHMOND (Julia S) Manager, The Clinton Street Garage 156-160 Clinton Tel 2613 h 117 Cottage

" Robert (Katherine) overseer D Mfg Corp h 827 Brock av
" Robert E (Mary F) sales 73 Union h 298 Cedar
" Russell phys bds 117 Cottage
" Sadie B Mrs clk 185 Union bds 160 Elm
" Sarah bds 280 Arnold
" Seth (Rose) opr h 27 Roosevelt
" Stanley A roller coverer and meter reader 693 Purchase bds 122 Shawmut av
" Stephen B prsmn bds 16 Studley
" Thomas F (Ellen L) pres 41-55 N Water h 89 Bonney
" Wm plmbr bds 68 County
" Wm (Sarah) fixer h 107 Penniman
" Wm (Mary) third hd h 18 Hazard ct
" Wm G (Susan) fore 668 Acushnet av h 117 Parker
" Wm G Mrs h 122 Hawthorn
" Wm O (Otilia) bkpr h 34 Junior
" Wm H (Elizabeth K) h 408 County
" Wm T (Eva) firemn h 924 Belleville av

WATSON - PENFIELD CORP.
HOGAN WATER CLOSETS NO NOISE ASK YOUR PLUMBER OR ASK US
28 NORTH SECOND STREET Tel. Bell 3910.

Steiger Dudgeon Co. Purchase, Union and Pleasant Streets Telephone 82
New Bedford's Progressive Department Store

WOOD & FRANCIS (Clarence E Wood and Frank E Francis) Wall Paper and Paints 1276 Acushnet av Tels Bell Connection Auto 2434
" & Lowrie (Frank E Wood and Geo H Lowrie) prov 40 Union
" & Sumner (Stanley F Wood and Nelson W Sumner) photo supls 1007 Acushnet av
" see Dubois and Woods
Woodacre Albert V (Helen B) plmbr 950 S Water h 119 Rounds
" Bros (James and John E) plmbrs 950 S Water
" Doris clk bds 769 Rockdale av
" James (Ada) (Woodacre Bros) h 783 County
" John E (Doris S) (Woodacre Bros) h 769 Rockdale av
" Richard (Mary E) h 1938 Purchase
" Richard jr (Margaret) plmbr 950 S Water bds 1938 Purchase
Woodard Burton O (Maude) clk Wamsutta Mills h 285 Pope
" Cecil M sten 33 Masonic bldg bds 285 Pope
" Donald K student bds 285 Pope
" John W bds 38 Campbell
" Marjorie R student bds 285 Pope
" Sarah L bds 38 Campbell
" see Woodward
Woodbridge Henry B fore carp 131 Court h 92 Tremont
" Walter B (Clarissa S) dentist 84 Purchase h 269 Arnold
Woodcock Alfred (Elizabeth) fishermn h 126 Crapo
" Elizabeth Mrs h 126 Crapo
" Frederick L (Edith) fore h 368 County
" Henry A L (Myrtle E) supervisor 163 Pleasant h 76 Bedford
" Kinder M (Ellen) elev opr h 82 Katherine
" Robert G sales 500 County h at Fall River
" Thomas P (Anna) spinner h 109 Division
Wooden Florence B Mrs weigher bds 344 Morgan
Woodhead Florence tel opr 57 N Second bds 181 Summer

WOODHOUSE CONSERVATORIES Edward Enos Prop Florists 39 Ward Tel Bell 1812
" George (Anna) opr h 237 Church
" Hannah bds 72 Ward
" Jane h 72 Ward
" John (Sarah) (John Woodland & Son) 478 Kempton h 390 Summer
" John C student bds 69 Bay
" Robert H (Sarah C) h 69 Bay
Woodland John & Son (John and Percy A) gros 478 Kempton
" Lydia hkpr bds 268 Middle
" Percy A (John Woodland & Son) bds 390 Summer
" Robert H (Isabelle) gro 1623 Acushnet av h 78 Campbell
" Wm J (J T Acheson & Co) 1228 Acushnet av h at Fall River
Woodley Robert H (Irene B) opr h 4 Sullivan
Woodlin Herbert T (Bessie F) fore St Luke's hospital h 163 Emerson
" Sarah R wid Solomon h 163 Emerson
Woodman Nettie B tchr Parker st sch bds 156 Chestnut
Woodruff John (Clare) opr h 356 Reed
" John glazier 668 Acushnet av bds 450 do
" Thomas weaver h 321 Earle
Woods Elizabeth weaver bds 1253 Brock av
" Jane B wid George W h 29 Oak
" Mary A wid Patrick h 94 Maxfield
" Patrick J lab bds 94 Maxfield
" Rachel wid John h 255 Chestnut
" Richard jr (Elizabeth) weaver h 1253 Brock av
" Sarah A wid Richard h 1253 Brock av
" Stephen J lab bds 168 Division
" Susie F clk bds 255 Chestnut
" Wm (Mary A) opr h 168 Division
" Wm opr bds 114 W French av
Woodsome Benjamin (Adah) supt N B C M Corp h 8 Plymouth
Woodward Belle Mrs bds 92 High
" Francis (Rhode Woodward & Co) 45 William h 23 Maple

Frank A. Hurley 308 MILL STREET | Automobiles Service Garage | Accessories Tires & Tubes Storage Batteries Recharged

The Fashion Furrier FURS MADE TO ORDER
FUR STORAGE CLEANING DYEING AND REPAIRING
758 Purchase St. Bristol Bldg. New Bedford, Mass. Bell Phone 4681.

WOODWARD HENRY E (Helen C) Attorney-at-Law 234 Union Room 4 Tel Bell 1720 h 90 Rotch
" Joseph (Elizabeth) lab h 1281 Pleasant
" Wm B (Lena B) janitor Masonic bldg h 412 Middle
" Wm H h 59 Kempton
" see Woodard
Woodworth Charles E (Ida) h 127 Cottage
" Frank cotton broker bds 23 Maple
" John opr bds 908 Acushnet av
" Margaret died Jan 5 1920
" Samuel F (Irene) toolmkr bds 180 Middle
Woolam James (Mary Ellen) opr h 22 George
" Llewellyn boss grinder bds 26 George
" Sarah wid Joseph h 26 George
Wooler Harry (Elsie G) mulespinner bds 41 Highland
WOOLER JAMES W (Martha A) Florist 39 Highland h 41 do Tel Bell 4126
" John (Agnes) florist bds 41 Highland
" Wm pressmn bds 41 Highland
Wooley Albert (Sophia) lieut Hose 1 h 60 Spruce
" Arthur opr h 71 Ruth
" Burgoyne jr loom fixer bds 185 Whitman
" George (Louisa W) opr h 82 Mott
" George D overseer Bristol Mfg Corp h 345 Mill
" James boilermkr 85 S Water bds Commercial House
WOOLF SAMUEL (The Royal Sheet Metal Co) 309 Acushnet av
Woolfenden Albert (Maria E) police h 21 Richmond
" John (Ellen J) jeweler 1541 Acushnet av h 140 Wood
" Louise Mrs weaver h 59 Willow
" L Theodore (Annie B) shoes 1834 Purchase h 6 Studley
" Mabel insp bds 59 Willow
" Mary wid Robert h 30 Collins
" Milton (Emma C) asst rec teller First Nat Bank bds 6 Studley
" Susan opr h 59 Willow
Woollam Joseph (May) opr bds 129 Eugenia
Woolleg Bertha spooler bds 229 North
" Burgoyne (Annie) overseer Neild M Corp h 185 Whitman
" Clara opr bds 103 Bowditch
" Ethel spooler bds 229 North
" Frank mgr 1130 Acushnet av h 1293 do
" John (Sarah A) elev opr bds 229 North
" John agt F P B S h 103 Bowditch
" John (May) hosemn Hose 4 h 744 Brock av
" Neild M carp h 185 Whitman
" Samuel died Jan 1 1920
" Thomas watchmn h 414 Orchard
" Thomas (Annie) warp twister h 293 Collette
" Thomas jr (Isabelle F) hosemn Hose 6 h 73 Briggs
" Thomas jr opr bds 293 Collette
" see Wholey
Woolmer Edna Mrs h 35 County
Woolridge George (Annie) asst supt h 14 Salisbury
Woolworth F W Co Wm A Graystone mgr variety 838 Purchase 1081 Acushnet av and 1069 S Water
Wooton Wm (Alice) carp h 23 Independent
Wordell Allen E agr impls 21 William h at Dartmouth
" Allen H died Feb 1 1920
" Amelia F wid Charles W h 380 Hillman
" B Franklin (Hattie) h 50 Sycamore
" Carrie E wid Allen H h 17 Rounds
" Clarence E packer bds 45 Pierce
" David S (Zillah E) supt 908 Pleasant h 38 Florence
" Elizabeth bkpr 21 William bds 45 Pierce
" Elvira bkpr 21 William b 45 Pierce
" Elviro clk 628 Pleasant b 17 Rounds
" Frank B roll coverer b 325 Austin
" Fred S (Elizabeth) sales 1 Bridge sq h 45 Pierce
" Harry S carp bds 285 Cedar
" Helen A bds 59 Sycamore
" Hope C bds 721 Kempton

SULLIVAN ENGINEERING CO.
POWER PLANT PIPING AND HEATING CONTRACTORS
STEAM GAS AND WATER SUPPLIES
125 N. WATER ST. Tel. Bell 4704.

ALL THE NEWS

New Bedford Times

NEW BEDFORD'S BRIGHTEST NEWSPAPER
EVENING, 2c; SUNDAY, 5c.

ALL THE TIME

Wordell
" Howard I asst mgr Fish Island bds 22 Arnold pl
" Irving L sales 21 William bds 17 Rounds
" James Everett (Rose H) mach h 123 Myrtle
" Lester (Minerva) hlpr 21 William h 195 Shawmut av
" Martin D (Alice C) mtrmn U St Ry Co h at N Dartmouth
" Mary Mrs boxmkr h 261 Hillman
" Minerva A Mrs clk Woolworth's h 195 Shawmut
" Minerva J h 721 Kempton
" Nellie opr bds 123 Myrtle
" Oscar L mach bds 38 Walnut
" Philip H (Mary A) sales h 18 Reynolds
" Sarah h 106 School
" Silas E (Cora E) carp h 325 Austin
" Wm S (Susie) pntr h 55 Tremont
" Wilson I clk 791 Purchase h 22 Arnold pl
WORDELL & McGUIRE CO J Terrence C and Thomas C McGuire Jr Managers Clothing and Furnishings for Dad and His Lad 778 Purchase Tel Bell 5123 See left top line and page 20
" & McGuire Co Bldg 774-786 Purchase
" see Wardell and Wodell
Worden Alice opr 605 E French av bds 169 David
" Charlotte B bkpr 2 Wamsutta bds 20 Viall
" Edward (Margaret) weaver h 862 First
" George (Bertha) overseer Potomska Mills h 47 Briggs
" Hugh mus bds 20 Viall
" James opr bds 19 Fair
" John (Elizabeth N) porter 230 Union h 31 Juniper
" John A sub clk P O
" Joseph mach bds 19 Fair
" Lawrence (Alice) changer over bds 169 David
" Leo drillwkr bds 19 Fair
" Mary dry gds 11 W French av h 19 Fair

Worden
" Nellie E cashier 4 N Oak
" Nancy opr bds 1016 S Water
" Olive F bds 20 Viall
" Robert (Martha) lab h 60 Salisbury
" Robert jr opr bds 60 Salisbury
" Thomas (Jane V) clk City Auditor's office 4 Municipal bldg h 19 Fair
" Wm weaver bds 19 Fair
Worgren Charles mariner h 130 Campbell
" Paul C mach bds 136 Campbell
" Vive bds 136 Campbell
Workingmens Club Arthur J Duerden sec 69 Bowditch
" Home Norman Craig supt 151 N Second
Worsley Alton S bds 93 School
" Harry oiler bds 68 Princeton
" James weaver bds 68 Princeton
" Norman elect 506 County
" Ralph clk 772 Purchase bds 4404 Acushnet av
" Ruth S bkpr P Corp bds 15 Studley
" Susie wid Wm N h 93 School
" Wm (Alice) opr h 15 Studley
" Wm (Sarah A) weaver h 68 Princeton
Worth Anna D bds 474 County
" Harry V (Mary) sales 1894 Purchase h 474 County
" Henry B (Emma C) lawyer 791 Purchase rm 24 h 15 Wash
" Marion J clk bds 474 County
" Sarah B h 38 Madison
Worthington Dinah wid John W h 1520 Purchase
" Harold A (Mildred) second hd h 628 Summer
" Herbert (Elizabeth A) delicatessen 327 Davis h do
" Howard hlpr 33 N Water bds 17 W Willow
" Margaret opr bds 293 Tinkham
" Myrtle G opr bds 170 Willow
" Thomas (Alice) opr h 293 Tinkham
Wotashewski John (Catherine) opr h 8 Hazard ct
Wotishewski Stanley (Mary) opr h 36 Hicks
" Victoria opr bds 9 Hampton ct

N. P. DUBUC & CO. MANUFACTURERS OF Cement Blocks and Artificial Stones
Works: Rear 101 Princeton St. Residence: 109 Princeton St. Tel. Connection NEW BEDFORD, MASS

Bookkeeping, Shorthand, Typewriting, Penmanship, etc. Taught thoroughly at
KINYON'S COMMERCIAL SCHOOL
DUFF BLDG., Cor. William and Pleasant Sts., NEW BEDFORD, MASS.

Ford
THE UNIVERSAL CAR
Motor Sales Company
AUTHORIZED DISTRIBUTORS
SALES AND SERVICE 1382-86 PURCHASE ST.
BELL PHONE 5550

Wotoshefski Peter (Mary) opr h 25 Washburn
Wotoska Michael gro 146 N Front h 144 do
Wozrochi Pavel (Julie) opr h 15 Washburn
Woztanik Jan opr bds 669 First
Wright Abbie L wid Elmer E h 338 Kempton
" Agnes F weaver bds 537 Summer
" Amos Franklin (Hattie M) carp 27 Centre h 20 Maitland
" Caroline E wid John L h 256 Chancery
" Charles A (Bertha E) carp h 81 Walden
" Charles A (Alice) h 61 Reynolds
" Christopher (May) pntr h 72 Ruth
" Claude W (Jessie B) master mech T N B Copper Co h 13 Pope
" Clifton L (Minaetta B) plmbr 46 Linden h 91 Richmond
" Daniel J (Annie) chauf h 595 Union
" Edgar F (Rachael) carp 27 Centre h 53 Richmond
" Edna E asst clk Board of Health 217 Municipal bldg bds 116 Cottage
" Edwin blksmith bds 27 Stapleton
" Ella L F wid Gideon B h 64 Chestnut
" Elsie bkpr bds 56 Carroll
" Emma Mrs bds 286 Orchard
" Ernest K (Ella) carp 27 Centre h 53 Richmond
" Esther weaver bds 21 Jean
" Etta A C Mrs seam bds 96 Maxfield
" Frank E chauf bds 295 Hillman
" George (Sarah J) clk h 56 Carroll
" George (Mary E) restr 1588 Acushnet av h 325 Coffin av
" George jr mach bds 56 Carroll
" Hazel cashr 185 Union bds 81 Walden
" Helen L F bds 64 Chestnut
" Helen S sten bds 96 Maxfield
" Henrietta A wid George F h 66 Cottage
" Ida B Mrs (Wright & Childs) h 82 Middle
" Jane student bds 325 Coffin av
" Jane wid Martin h 295 Hillman
Wright
" Jennie M mlnr 50 Summer h do
" John (Harriett) loom fixer h 405 Tarkiln Hill rd
" Jonathan K (Wright & Taber) h 24 Ward
" J Arnold (Sarah F) sales 276 Union h 27 Jenny Lind
" J Smithson variety 276 Union bds 27 Jenny Lind
" J Urban (Mabel) watchmkr 130 Union h 24 Ward
" Lily sten bds 56 Carroll
" Louise B dental nurse bds 469 Hillman
" Marion T B wid G Henry h 469 Hillman
" Mary E bds 20 Maitland
" Richard (Ada) delicatessen 19 W French av h 183 David
" Royal L carp bds 20 Maitland
" Ruth A opr bds 20 Maitland
" Sadie M bkpr 2 S Water bds 118 Perry
" Sarah J Mrs h 56 Carroll
" Susan A bds 20 Maitland
" Walter (Winifred) spinner h 36 Valentine
" Warren jr overseer New Bedford Cordage Co bds 338 Kempton
" Winifred M clk 706 Purchase bds 36 Valentine
" & Childs (Mrs Ida B Wright Mrs Myra M Childs) mlnrs 80 Middle
" & Taber (Jonathan K Wright Francis G Taber) gros 131 Acushnet av
Wrigley Alfred (Annie) mach h 67 Howard
" Henry T (Annie) hats 598 Pleasant h 6 Felton
" Inez W opr bds 130 Irvington
" Wm (Alice E) spinner h 128 Irvington
Wrobleski Bronislaw (Rose) opr h 47 Washburn
Wroc Alice E died Jan 23 1921
Wrona Antone (Catherine) weaver h 300 Earle
" Henry (Catherine) opr h 19 Hampton ct
" Sophie opr bds 300 Earle

Quality Best THE ACONN PRESS Prices Right
ANDREW C. CONN, Proprietor
BOOK AND JOB PRINTERS
141 HOLLY STREET NEW BEDFORD, MASS.
Telephone Connection

Hemingway Bros.
HEAVY TEAMING and AUTO TRUCKING
407 BOLTON ST., Garage at 19 Swift St. NEW BEDFORD, MASS.
Bell 3638—Auto. 5617.

HIRST THE PLUMBER
MAGEE FURNACES HEATERS RANGES
31-33 N. WATER ST.
HEATING PLUMBING
TELS. BELL 466, AUTOMATIC 1055.

Wroneu Michael (Sophie) opr h 16 Grandfield
Wroughton Mary wid John h 831 County
Wryszez Mike (Agnes) opr h 39 Ashley
Wunschel Adam (Mary) weaver h 172 Bonney
" Albert (Rose) slasher tender h 88 Sagamore
" Edward mach opr bds 88 Sagamore
" Edward (P Iouise) loomfixer bds 9 Rounds
" Frank lab bds 172 Bonney
" Frank (Margaret) opr h 64 Division
" George sales bds 150 Blackmer
" J August (Margarite) loomfixer h 150 Blackmer
" Magdelaine nurse Passaic Mill bds 92 Wash
" Mary weaver bds 172 Bonney
" Wm opr bds 150 Blackmer
Wyatt Emily bds 224 Cottage
" George seamn bds 10 W High
" George A mariner bds 224 Cottage
" James C (Emily A) baker h 224 Cottage
" Linwood E (Eva) pntr 214 S Water h 133 Arnold
" Wm E mach h 4 Oak st ct
" see Whyatt
Wybraniec John (Sophie) opr h 269 Belleville av
Wydia Felix (Sophie) opr h 116 Division
Wyer Carl (Grace M) driver h 56 Merrimac
Wygrzwalski Louis (Stanis) opr h 45 Ashley
Wylie Isabel wid Robert h 90 Clark
Wyman Adolphus Mrs h 25 Ashland pl
" Walter W (Margaret) sales h 23 Homer
Wynne Albert (Julia) oiler h 110 David
" Wm (Martha A) opr h 106 David
Wyse Harold clk U St Ry Co bds 149 Summer
" John W clk 377 Cedar bds 149 Summer
" Lena H clk 604 Pleasant bds 149 Summer
Wyse
" Minnie G bkpr 101 William bds 149 Summer
" Nathan cond U St Ry Co bds 149 Summer
" Wm (Mary) h 149 Summer
Wysoty Paul (Victoria) opr h 1 Austin ct
Wyss Herman (Stephanie) asst supt h 170 Adams
Wyzga Joseph weaver h Abrams
" Stanley (Mary) opr h 160 Branscomb
Wyzogwalski Adam (Pauline) weaver h 2 Jennings
Xavier Alvin A (Sylvania) express h 85 Hemlock
" Anna H bkpr 444 Bolton h 106 S Sixth
" Anthony F (Elise) shoe mkr h 143 Pleasant
" Carrie J opr bds 249 County
" Flora E clk Pier 9 ft School bds 106 S Sixth
" John (Rosalia) opr h 82 Phillips av
" John A (Mary) driver Am Ry Ex Co bds 16 Briggs
" John J (Mary J) garage 339 S Second h 18 Wash
" Joseph farmer h 189 Bonney
" Joseph L bds 106 S Sixth
" Mabel J bds 249 County
" Manuel gro 9 Mitchell h 13 do
" Manuel (Mary) lab h 13 Mitchell
" Manuel N (Mary H) agt 839 Purchase and picture frames 193 Acushnet av h 106 S Sixth
" Maria A bds 189 Bonney
" Rose opr bds 271 S Front
" Thomas (Mary) opr h 63 Briggs
Xintaras Charles opr bds 147 Bullard
" James opr bds 147 Bullard
" James P spinner h 147 Bullard
" Peter opr (Lamara) b 147 Bullard
" Zacharius opr bds 147 Bullard
Yablanski John (Victoria) firemn h 114 Nash rd
Yablonski Michael (Kate) opr h 21 Washburn
Yachomovich Vincent (Josephine) weaver h 51 Washburn

M. C. SWIFT & SON
UNION STREET
North Side below Purchase St.
NEW BEDFORD, MASS.
: MEN'S WEARING APPAREL :

William E. Tobey Andrew P. Chace J. William Prell Albert M. Chase
W. E. TOBEY & CO. MILL ENGINEERS AND ARCHITECTS
POWER PLANTS and MECHANICAL ENGINEERING Tel. 1891
MERCHANTS BANK BUILDING, NEW BEDFORD, MASS.

Yaegar Alois (Frances) weaver h 13 Ashland pl
" Clement L asst librarian Public Library bds 17 Studley
" Emma F clk 261 S Water bds 13 Ashland pl
" Hugh F parcel delivery 738 Pleasant bds 17 Studley
" Josephine wid Florian h 17 Studley
" L Robert mus bds 13 Ashland pl
Yale Julias wid Lery M h 47 Ash
Yalov Esther opr bds 464 Summer
" Samuel (Ruth) shoe rpr 81 Weld h 464 Summer
Yamins Samuel (Yamins & Jacobson) h at Fall River
" & Jacobson (Samuel Yamins Joseph Jacobson) dry gds 753 S Water
Yanacek Bozena clk bds 2103 Acushnet av
" Frances I bds 2103 Acushnet av
" Francis (Frances) fixer h 2103 Acushnet av
" Lydia student bds 2103 Acushnet av
Yankopoulos George (Polaxeny) mgr Nat Ice Cream Co 580 N Front bds 129 Belleville av
Yankowski Peter (Helen) carder h 46 Deane
Yanousik Anthony (Mary) weaver h 104 Cedar Grove
Yapha Andreas opr bds 36 Washburn
Yardis Antony opr bds 236 Coggeshall
Yarn Finishers Association Edward J Doran sec 758 Purchase rm 1
Yaros Albert (Nellie) opr h 190 N Front
Yasen Ali opr h 10 Abbott
Yasinik Boleh (Agnes) opr bds 11 Hampton ct
Yaskotak Mirak (Helen) spooler h 63 Hicks
Yates Agnes L tchr Clark st sch h 151 Merrimac
" Albert opr h 276 Collette
" Alice weaver bds 570 Summer
" Arthur (Mary E) master mech Fairhaven Mills h 30 Felton
" Clarence (Rose) loomfixer h 191 Davis
" Edna opr bds 276 Collette
" Eliza Mrs opr bds 26 Willard
Yates
" Elizabeth Mrs bds 310 Middle
" Elizabeth M bds 151 Merrimac
" Ellen Mrs nurse 29 Clinton
" Emily weaver bds 3 Bannister
" Emma Mrs h 167 Sylvia
" Fannie G sten Butler Mill bds 276 Collette
" Hannah weaver h 3 Bannister
" Harry (Jessie M) mach h 75 Maxfield
" Helen bds 15 Buttonwood
" Henry (Bertha) twister h 22 Cleveland
" Herbert driver Am Ry Ex Co h at Fairhaven
" James (Ada) ins agt 908 Purchase rm 403 h 19 Dudley
" James (Mary) loom fixer h 174 Purchase
" James H (Isabella) weaver 1145 Kempton h 301 Elm
" John (Mary J) ins agt 908 Purchase rm 403 h 23 Vine
" John E (Jane) fixer h 10 Acushnet av
" Lawrence (Nancy) delicatessen 28 Cove h do
" Mary E milnr 182 Union bds 151 Merrimac
" Richard (Mary) mule spinner h 84 Adams
" Samuel (Maria) weaver h 27 Cleveland
" Thomas (Emma) overseer Gosnold Mills Co h 266 Hillman
" Thomas (Mary A) weaving instructor N B Textile sch h 151 Merrimac
" Wm (Mary) loom fixer h 191 Davis
" Wm (Ellen) weaver h 288 Lawrence
" Wm S jr wirer bds 191 Davis
Yazbeck Amelia bkpr bds 555 Acushnet av
" Farris (Satoot) pedlar h 555 Acushnet av
" Harry, U S A bds 555 Acushnet av
Yazofsky Frank (Rose) weaver h 1544 Shawmut av
Yeager Emma T clk b 13 Ashland pl
" Robert L mus bds 13 Ashland pl

Jonathan Handy Co. IRON AND STEEL
28-30 WILLIAM HEAVY HARDWARE
Tels. Bell 327, Automatic 1152. BLACKSMITH SUPPLIES

AUTO ELECTRIC SERVICE STATION
WILLARD STORAGE BATTERIES
25 HIGH STREET BELL PHONE 2567.

Yee Charles lndry 421 N Front h do
" Charlie lndry 158 Acushnet av h do
" Henry lndry 907 Brock av h do
YEHE JOHN (Susie) Sheet Metal Work 1045 County h do
Yelios Panteley weaver 1145 Kempton bds 198 N Front
Yell Edmund H (Marie) overseer A M Corp h 517 N Front
" Max A (Annie) pntr h 12 Reynolds
" Wesley T shipper 133 Union bds 12 Reynolds
Yelle Marie Mrs gro 517 N Front h 519 do
Yenacopoulos Starosas opr bds 60 Tallman
Yeo Maude E maid 78 Orchard
Yerid George (Lottie) shoemkr h 310 Coggeshall
Yerovitz Harry (Sarah) shoes 77 Weld h 138 State
Yerzick Charles (Mary) opr h 324 Earle
Yevzyk Wladizita opr h 23 Nye
Yistepha Agnes opr bds 9 Hampton ct
Yohe James W iron wkr bds 10 Campbell
Yokconic Tiota (Agnes) weaver h 19 Nelson
Yon Richard opr 131 Court bds 18 S Second
Yonar Karl (Annella) weaver h 46 Washburn
York Alfred R (Sarah E) mgr 1886 Purchase h 457 Chancery
" Arthur O reporter 20 Market h at E Freetown
" George A (Eliza P) (York & Holmes) Insurance 105 William rm 42 h 70 Hawthorn
" Harold driver Am Ry Ex Co bds 182 Acushnet av
" Irving L (Emma) opr h 34 Swift
" Irving S (Agnes) fore 170 Pleasant h 182 Acushnet av
" James L (Avis H) watchmn h 17 Studley
" Wm (Mabel) mach 131 Court h 245 Hillman
" Wm (Clara) shipper 185 Union h 123 Cedar
" Wm E drill wkr bds 182 Acushnet av
" Wm E sub carrier P O bds 123 Cedar
YORK & HOLMES (George A York and Wm B Holmes) General Insurance 105 William
Youlides John S weaver b 1279 Acushnet av
Yound Robert opr bds 8 Bethel
Young Alexander opr bds 8 Mulberry
" Alfred (Melina) 3d hd h 540 N Front
" Annie E wid James C drsmkr h 65 Spruce
" Blanche wid Everett E bds 923 Bristol
" Charles overseer Orchard bey Rivet h at S Dartmouth
" Charles pntr bds 494 Acushnet av
" Charles H (Sophia) checker h 238 Sawyer
" Charles J bkpr 185 Union h at Fairhaven
" Charles W (Mabel) supt h 1 Bay
" Curtis M (Mabel) chauf 111 Willis h 313 Austin
" David (Jane) weaver h 26 Jouvett
" Doris F sten Nashawena Mills bds 253 Chestnut
" Edith opr bds 1045 Belair
" Edward W (Nancy L) phys 2 Arch h do
" Ella Mrs h 377 Kempton
" Ellen C tel opr 57 N Second bds 84 Covell
" Emma nurse bds 244 Hawthorn
" Frank A (Mary) third hd h 78 Morgan
" Frank L Co Henry K Snow mgr oils and candles 350 S Second
" Fred P lab Fish Island bds 64 Mechanics la
" Frederick P bds 377 Kempton
" Harry L lab bds 2 Pease ct
" Helen V clk 862 Purchase bds 20 Peckham
" Henry (Katherine) carp h 307 Brook
" Henry A shoe wkr h 65 Summer
" Henry D (Ann) deck hd h 13 Willow
" Herbert (Selina) opr h 170 Clifford
" John W (Lydia A) fishermn h 427 Hillman
" Margaret E winder bds 26 Jouvett
" Margaret J charwoman h 510 Acushnet av

The C. M. Carroll Paper Co. Wholesale Paper Dealers
TYPEWRITERS
Remington, Smith Premier, Monarch
Agents for Art Metals
12 North Sixth St.
Phone Connection

Chas. O. Brightman :: BUILDER
Tels. Bell 2914, Automatic 1021.
72 N. WATER ST.
AND
GENERAL CONTRACTOR

E. H. ROLLINS & SONS Founded 1876 INVESTMENT BONDS
200 DEVONSHIRE STREET Rm. 3 Cornell Bldg. New Bedford
BOSTON Telephone Bell 4103

Central Lumber and Supply Company
LUMBER & INTERIOR FINISH
Bell Phone 1919 Office, 172 No. Water St., New Bedford Auto 1513

Young
" Marion B clk 185 Union bds 78 Morgan
" Mary Mrs drill wkr h 52 Sherman
" Mary E wid Stephen B h 12 W High
" Maude Mrs clk D Mfg Corp h 246 Palmer
" May A fore Davis cor Hatch bds 65 Spruce
" Mens Catholic Total Abstinence Society 1046 S Water

YOUNG MEN'S CHRISTIAN ASSOCIATION Wilfred H Chapin General Secretary William cor North Sixth Tels Bell 4673-4674 Automatic 1107 Industrial Department 105 William Room 26 Tel Bell 4766

" Milton A (Alice) glass ctr h 33 Sherman
" Morris farmer bds 2045 Purchase
" Moses H (Sarah H) mariner h 2 Pease ct
" Norah sten Wm A Youngs bds 1045 Belair
" Orville E (Maude) clk Holmes Coal Co h 246 Palmer
" Percy H C (C Elizabeth) fore h 122 Pleasant
" Philip E pres Acushnet Process Company Inc h at Fairhaven
" Thomas (Alice Ann) student h 27 Valentine
" Viola clk bds 20 Peckham
" Wm A (Margaret) mason h Belair
" Wm B bds 427 Hillman
" Wm C (Sarah) mach h 125 Princeton
" Wm H (Annie E) firemn Engine 1 h 253 Chestnut
" Wm H (Margaret A) opr h 1015 Belair
" Womens Christian Association Ruth R Hawkins genl sec 66-70 Spring
" Yolay h 129 Cedar
Youngblood Bertha M Mrs mus bds 43 Summit
" Julian B (Bertha M) waiter bds 43 Summit
Younger Walter (Minnie) weaver h 89 Highland

YOURS TRULY SIGN CO (Frederick J Sylvia) Signs and Decorators 627 South First Tels Auto 5734 and Bell Tel Con and 75 Crapo

YUAN CHARLES YEE Manager Shuy Fong Chinese Restaurant 68 William

Yucht Alexander (Fanny) tailor 857 S Water h 159 Bonney
Yudovitz Henry M (Frances) shoes 927 S Water h 53 Fair
" Morris (Essie) mlnr 999 S Water h 420 Purchase
Yuille Anna Mrs h 202 Eugenia
" John M (Annie) prsmn 908 Purchase h 28 Valentine
" Robert W (Esther) elect h 392 Bowditch
Yuszynski Walenty (Mary Y) opr h 648 First
Yzdebski Mikal lab bds 11 Austin ct
Zabero Alfred opr bds 25 Mitchell
Zaklukewicz Andrew opr bds 13 Fulton ct
Zajac Caroline wid Stanislaw opr h 45 Adams
" Fred (Maria) weaver h 148 N Front
" Michael (Mary) gro 122 Cove h 39 Ashley
" Stanislaw (Caroline) h 82 Mott
Zajanc John (Rose Z) opr h 21 Morton ct
Zaklukeviez Annie opr h 13 Fulton ct
Zala Cory (Julia) gro h 18 Madison
Zalewski Joseph (Annie) gro 57 Delano h 49 Ashley
Zalomes Peter E (Liberty Lunch) 343 Acushnet av
Zambickso Michael (Mary) opr h 104 Cedar Grove
Zanbolski Stanley (Anna Z) opr h 12 Morton ct
Zapant Frank (Belminda) opr h 54 Blackmer
Zapraeda Joseph opr bds 191 Billeville av
Zaranck Joseph opr h 16 Katherine
Zarek Stanley (Annie) opr h 322 Nash rd
Zarnik Frank (Mary) opr h 8 Hicks
Zarvas James (Liberty Lunch) 343 Acushnet av bds 398 W Elm

A. P. LAGASSE & SON 177 COVE
SERVICE AT ALL HOURS FUNERAL DIRECTOR LADY ASSISTANT
COMPLETE EQUIPMENT Telephone Bell 1324.

New Furs Made To Order | Fur House of Sidney | Old Furs Repaired Remodeled Redyed
COR. UNION and 6 th ST. Bell 1976.
New Bedford's Most Reliable Fur Shop.

Zarzycki John (Mary) gro 192 N Front h do
Zarzoski Theophile (Michelina) opr h 8 Cornell pl
Zavas Eustratios (Puritan Confectionary Co) 1530 Acushnet av h 4208 do
Zavatshi Stanislaw fishermn bds 14 Washburn
Zavera Emile opr bds 55 Mitchell
Zawalski Joseph (Mary) opr h 64 Mosher
Zayar John (Rose) weaver h 21 Morton
Zeaman Albert driver 66 Hicks bds 127 Myrtle
Zegarski Annie Miss opr h 116 Division
Zeidlis Antone (Stella) shoewkr h 87 Valentine
Zeitz Annie bds 225 Acushnet av
" Barney hardware 132 Union h 225 Acushnet av
" Fannie hkpr 225 Acushnet av
" Fisher clk 132 Union bds 225 Acushnet av
" Harry (Cecelia) purch agt 132 Union h 47 Carroll
" Jacob bottles 32 Morton ct bds 225 Acushnet av
" Morton mgr 132 Union bds 225 Acushnet av
Zelah Richard (Latifie) apron mfr 135 Middle h do
Zelinski Adam (Anella) opr h 165 Cedar Grove
Zellhuber Karl (Agnes) drillwkr h 47 Atlantic
Zeman Abraham cigars 1114 Purchase h 127 Myrtle
" Albert (Goldie) laundrymn h 127 Myrtle
" Benjamin A (Rose) sales 137 Acushnet av
" Malcolm (Martha) opr 163 Union h 23 Adams
" Milton M (Edna) mgr 79 William bds 158 Reynolds
" Russell (Rose) opr bds 139 Acushnet av
Zemba Michael (Pauline) opr h 15 Grandfield
Zembichka Ludwiga opr bds 9 Fulton ct
Zembik Adolph (Victoria) opr h 65 Jouvett
" Jakut (Katie) weaver h 95 Jouvett
ZENITH TRANSPORTATION CORP Charles T Battey Manager Daily Freight Service Between New Bedford and Boston North Water and Elm Tels Bell 3798-3799 Automatic 1142 See left bottom lines and page 74
Zephirin Martin (Mary) twister 1145 Kempton h 97 Parker
Zerbone Albertina L drsmkr 190 Acushnet av bds do
" Antonio drill carrier h 25 Griffin av
ZERBONE ARTHUR J (Jennie) Sales Service Allen Cars Garage 66 Parker h do
" Gerald talking machines 194 Acushnet av h 190 do
" Joyna A drsmkr 190 Acushnet av bds do
" Philomena J wid Antonio h 190 Acushnet av
" Veronica nurse bds 66 Parker
Zerbonne Jennie Mrs opr bds 1123 Rockdale av
Zexter Abram M (Lottie) clk 326 Acushnet av h 334 Pleasant
Zezan Budin comber tndr bds 304 Coggeshall
Zieba Tekla opr bds 235 N Front
Ziegel Andrew (Mary) opr h 176 Cedar Grove
Zieleski Stephen (Kate) gro 366 Bowditch h 291 N Front
Zientra Bronislaw (Julia) weaver h 10 Acushnet blks
" Kate opr bds 10 Acushnet blks
Zima Wm (Daisy) weaver h 301 Belleville rd
Zimberlin Albert clk 706 Purchase bds 43 Roosevelt
" Ambrose (Matilda) opr h 43 Roosevelt
Zimmer John baker 913 Acushnet bds 20 Willow
Zimmerman Fridolin (Mary) h 3982 Acushnet av

Briggs & Beckman AWNINGS
15-35 Commercial St. Tel. Bell 5010 HAMMOCKS TENTS

FREDERICK A. BROWN Photographer
858 Purchase St. Tel. Bell 2770

Zimon John (Appoloma) ins agt 908 Purchase h 50 Durfee
Zion African Meth Episc Church E Samuel Bailey pastor 275 Elm next Cottage
ZIROLI SYLVESTER A S (General Engineering & Construction Co) 791 Purchase Room 12 h at Fall River
Zivaszko Vicente (Mary Z) opr h 74 Mott
Znaj Jan (Valeria) opr h 164 N Front
Zoela Harry clk bds 23 Fair
" Himon R clk bds 23 Fair
" Jacob (Besse) shoe rpr h 23 Fair
" Pauline sten bds 23 Fair
Zojou Wojiech opr bds 24 Howard
Zolniez Walentz (Josephine) opr 18 Hampton ct
Zolnowsky Emily L bds 394 Maxfield
Zoranek Joseph (Franciska) weaver h 28 Stapleton
Zostowny John (Mary) opr h 16 Hicks
Zozbeck Amelia bkpr bds 555 Acushnet av
Zubrzycki Stanley (Sophie) shoewkr h 174 State
Zuill Wm P sailmkr 35 Commercial h at Fall River
Zurier Harry clk 674 Pleasant bds 23 Fair
" Jacob (Bessie) shoe rpr 89 S Second h 23 Fair
Zych John (Mary) opr h 4 Acushnet blks
" Louis (Teresa O) weaver h 669 First
Zychowicz Albert (Veronica) opr h 9 Cornell pl
Zyck John (Mary) opr h 112 County
Zyga John spinner h 134 Cedar Grove
Zygiel Alfred S mgr 500 County h at Fall River
" Andrew shoewkr bds 395 N Front
" Anthony opr bds 395 N Front
" John (Agatha) opr h 164 Cedar Grove
" John D clk 79 Purchase rm 25 h 395 N Front
" Joseph (Annie) weaver h 395 N Front
" Megiej opr bds 235 N Front
Zyck Anthony (Marion) opr h 108 Cove

Every Store

should be in the Directory and the Directory in every store.

Beside its use to the keeper of the store, it is a convenience customers look for.

The store that offers an old or no city directory does not show its patrons a courtesy they will find elsewhere.

PELEG H. SHERMAN 505 COUNTY ST.
FUNERAL DIRECTOR AND EMBALMER
OFFICE PHONES Bell 690-W Auto, 1305
RESIDENCE PHONES Bell 690-R. Auto, 1306

NEW BEDFORD BUSINESS DIRECTORY 1921

Abstracts of Title
RICHMOND CHARLES N 3 S Sixth Tels Bell 657 Automatic 1445 See page 27

Accountancy Schools
KINYON'S COMMERCIAL SCHOOL 628 Pleasant Tel Bell 2627 See right bottom lines and page 67

Accountants
Benton Charles E 105 William
Booth Z E 222 Union rm 509
Damon Charles A 3 S Sixth
Francis James P 24 Masonic bldg
Francis Vincent 24 Masonic bldg
Fuller F S 791 Purchase rm 7
Katzman & Foy 4 Blackmer bldg
MOORE & SAWYER Bartlett Building 545 Pleasant Rooms 26-27-28 Tel Bell 713 See page 2
SWIFT MERTON W & CO Book Store Building 222 Union Bell and Automatic Phones See page 2

Adding and Listing Machines
Dalton Adding Machine Co 222 Union

Advertising (City Directory)
GREENOUGH W A & CO Will F Davis Manager 261 Franklin cor Oliver Boston Tel Main 1507 See page 1559

Advertising
AGENTS
Hathaway Advertising Co 32 N Water
NOVELTIES
Purrington Frank H 107 Summer

Agency Franklin Automobiles
DAVIS SQUIRE S CO 253 Union Tel Bell 874 See right top lines and page 4

Agricultural Implements
Wordell Allen E 21 William

Akron Drain Pipe
BORDEN & REMINGTON CO 25-29 Nauset Tel Bell 3463 See page 26

Aluminum Mfrs
Viko Aluminum Co 234 Union

Antique Goods
Alpert Nathan 321 S Water
Bennett Winfred W 24 N Water
Foster Asaph P 38-44 N Water
Fuller Austin C 18-20 N Water
Percy Samuel A 1264 Purchase
Smith James F 90 Pleasant

Appraisers—Building
BROWN & POOLE Chapman Building 688 Pleasant Rooms 8 and 9 Tel Bell 3415 See right bottom lines

Apron Supply
HOWLAND S D & CO 73 Chancery See page 74

Architects
Athearn Walter H 83 Parker
BROWN & POOLE Chapman Building 688 Pleasant Rooms 8 and 9 Tel Bell 3415 See right bottom lines
Crapo Oscar 514 Bowditch
GENERAL ENGINEERING & CONSTRUCTION CO 791 Purchase Room 12 Tel Bell 180 See right top lines and page 24
Hammond C & Son 179 N Water
Hand William H jr (naval) 80 Middle
LABRODE & BULLARD 251 Union See page 2
Leary & Walker 908 Purchase rm 308
MacINTYRE JAMES S Times Bldg 908 Purchase Tel Bell 4164
PERRY & WHIPPLE 513 Hospital Trust Bldg Providence R I See page 1560
Smith N C 10 N Sixth
TOBEY W E & CO 105 William Room 37 Tel Bell 1891 See left top lines and page 50

Lunds Corner Auto Supply Store PIERCE BICYCLES
BICYCLE SUPPLIES AND REPAIR
2147 Acushnet Ave. Tel. Connection

AKIN-DENISON CO. PAINTERS AND DECORATORS

Mr. & Mrs. Frank E. Francis Undertakers and Registered Embalmers
MOTOR AND HORSE DRAWN SERVICE DAY AND NIGHT CALLS ANSWERED
100 BONNEY Tels. Bell 5424 and Bell 2996M.

SPOONER
836 PURCHASE STREET
MUSIC DEALER
PIANOS AND PLAYERS
PHONOGRAPHS AND RECORDS

Art Goods

THOMPSON'S 514 Pleasant Tell Bell 5332 See page 78

Art Metals

CARROLL C M PAPER CO THE 12 N Sixth Tel Con See right side lines and page 55

Artesian Wells

HOPKINS HENRY C Padanaram S Dartmouth Tel Con See page 2

Artists

Braley Clarence E 222 Union rm 210
Chevalier Pierre 7 W French av
Colyar P Meyer Mrs 133 Perry
Eldred Lemuel D 12 William
Neyland Harry 391 County
Sisson Hattie A 54 Chestnut

Artists' Materials

AKIN-DENISON CO 231 Union Both Phones

Asbestos Shingles

MORIARTY T J 300-308 Purchase See right top lines

Asphalt Dealers

BARRETT COMPANY THE 35 Wendell Boston See page 92

Asphalt Shingles

BARRETT COMPANY THE 35 Wendell Boston See page 92
NEW BEDFORD ROOFING CO 167 Hillman See page 64

Auctioneers

Bourne William S 47 N Second
CARROLL C M CO THE 12 N Sixth Phone Con. See right side lines and page 61

Auditors

SWIFT MERTON W & CO Book Store Building 222 Union Bell and Automatic Phones See page 2

Automobile Accessories and Supplies

A & M Motor Car Co Inc 730-734 Pleasant
Aldrec Motor Accessories Co 908 Purchase rm 202
Ashley Read Equipment Co Inc 512 Pleasant
ATKINSON HERBERT (Ford) 3516 Acushnet av Tel Bell 5255 See page 3
AUTO ELECTRIC SERVICE STATION 25 High Tel Bell 2567 See right top lines and page 72
AUTO SELLING & SUPPLY CO 498-502 Pleasant Tel Bell 917 See page 3
BAYLIES SQUARE SUPPLY CO 1783 Acushnet av Tel Bell 5437 Auto 2489 See page 7
BREWER & CO INC 237 Union Tel Con See page 6
Cabral Seraphim 130 County
Child Arthur W 710 Purchase
Clark Walter M Mill cor Kempton
CLINTON STREET GARAGE THE 156-160 Clinton See right side lines
Crowley Robert E 908 Purchase
Cushing C F 586 Pleasant
Cut Price Auto Supply Co of N B Inc 678-684 Pleasant
DENBY MOTOR CO 78 Middle Tel Bell 2678 See page 6
Desnoyer Theodore 418 Summer
GIANT STORAGE BATTERY CO 498 County Tel Bell 4180 See left bottom lines and page 71
GLOBE AUTO SUPPLY CO 1767 Acushnet av Tel Bell 5491 See page 8
Grow Tire Co 394 Acushnet av
HARVARD GARAGE 1564 Purchase
HILLER AUTO TIRE CO 770 Pleasant Tel Bell 4424-W See page 8
Tel Bell 1778 See left bottom lines
HURLEY FRANK A 308 Mill See right bottom lines and page 9
Jenkins Thomas 1783 Acushnet av
LANGLOIS & LECOMTE 115 Bowditch Tels Bell 4531 Auto 2187 See right bottom lines
Lapre Liboire 167 Cove

John J. Duggan
90 BEETLE, NEW BEDFORD
Bell 5188—Auto 2822.
SLATE AND GRAVEL ROOFING
The Roofs That Never Wear Out

D. L. Hathaway & Son **Builders**
27 CENTRE STREET. Tel. Bell 1511

Auto Accessories & Supplies—con
LEMLIN WILLIE J (U S Auto Tires) 33 W French av See page 34
LUNDS CORNER AUTO SUPPLY STORE 2147 Acushnet av Tel Connection See right side lines
McAdams Auto Supply Co Inc 500 County
MOTOR SALES COMPANY OF NEW BEDFORD (Ford) 1382-1386 Purchase Tel Bell 5550 See left top lines and page 9
New Bedford Auto Service Station r 930 Pleasant
Nowell & Gifford Auto Supply Co 390 Acushnet av
OAKLAND SALES & SERVICE CO 1150 Purchase Tel Con See page 7
REYNOLDS MERLE C 93½ Allen Tel Bell 5347 See page 9
Standard Electrical Co 1483-1485 Acushnet av
Weld Sq Tire & Battery Co Weld sq

Automobile Bodies
Toussaint Joseph A 222 Mill

Automobile Bodies—Metal
ROYAL SHEET METAL CO THE 309 Acushnet av Tel Bell 911 See right side lines and page 68

Automobile Dealers
American Auto Sales Co 304 Kempton
AUTO SELLING & SUPPLY CO 498-502 Pleasant Tel Bell 917 See page 3
Braley Albert L 758 Pleasant
BUICK AGENCY 498-502 Pleasant Tel Bell 917 See page 3
C & B Motor Sales Co 601 S Second
Central Motor Sales Co 674-678 Purchase
COLE AERO EIGHT 253 Union Tel Bell 874 See page 7
COLE MOTOR CAR CO 253 Union Tel Bell 874 See page 7
DAVIS SQUIRE S CO 253 Union Tel Bell 874 See right top lines and page 4
DENBY MOTOR CO 78 Middle Tel Bell 2678 See page 6
Emin Motor Car Co 107 N Second
FORD AGENCY 1382-1386 Purchase Tel Bell 5550 See left top lines and page 9
Franklin Company of New Bedford 674 Purchase
HARVARD GARAGE (Maibohn Six) 1564 Purchase Tel Bell 1778 See left bottom lines
HUDSON POWERS CO THE 501 County 133 Pocasset Fall River 134 Broad Providence R I See page 5
HURLEY FRANK A 308 Mill See right bottom lines and page 9
LANGLOIS & LECOMTE 115 Bowditch Tels Bell 4531 Auto 2187 See right bottom lines
Lowe S C Supply Co 87 Union
Mitchell Motor Sales 157 Austin
MOTOR SALES COMPANY OF NEW BEDFORD 1382-1386 Purchase Tel Bell 5550 See left top lines and page 9
O'Brien Motor Sales 12 Pearl
OKOLSKI BROS 82 Cove See page 9
POWERS ROBERT W 501 County 133 Pocasset Fall River and 134 Broad Providence R I
REO AGENCY 78 Middle Tel Bell 2678 See page 6
Richardson & Crabtree (used cars) 273 Cedar
Robertson Motor Car Co 216 Cottage
Roebuck H & Son 1013 Purchase
SHERMAN J CLIFFORD 128 Grinnell Tel Bell 2490 See page 10
Spooner & Andrews 93 Weld
Union Motor Sales Co 18 Market
United Motor Car Co 65 Chancery
VELIE AGENCY 78 Middle Tel Bell 2678 See page 6
Waybrant E L & Co 304 Kempton

Automobile Distributors
DAVIS SQUIRE S CO 253 Union Tel Bell 874 See right top lines and page 4

Automobile Garages
Allen Ernest A 14 Glennon
ALLEN STREET GARAGE AND FILLING STATION 169 Allen Tel Bell 428 See page 5

Brown & Poole ARCHITECTS AND APPRAISERS
Chapman Bldg. 688 PLEASANT ST. Tel. Bell 3415.

WORDELL & McGUIRE CO.
CLOTHING AND FURNISHINGS FOR DAD AND HIS LAD
778 PURCHASE STREET At The Sign of the Street Clock.

Automobile Garages—con
Amarantes Januario O 48 S Second
Arruda Fortunata 165 Rockland
ATKINSON HERBERT 3516 Acushnet av Tel Bell 5255 See page 3
Barbieri Louis 161 Query
Bessette Benjamin 601 S Second
Bochman & Co 1466 Pleasant
Brigham Street Garage 30 Brigham
Chamberlain Charles E 156 Clinton 154 Court 74 Arnold and 194 Union
Chestnut St Garage 9 Chestnut
Corson Everett H 62-70 Middle
Cummings Garage 177 Ash
Dalbec Lionel 156 Dartmouth
DENBY MOTOR CO 84-86 N Second See page 6
Drovak Bros 101 Middle
Fiske Fred S r 275 Middle
Forgue Levesque & Russell 232 Bowditch
Furnans Auto Co 1132 Purchase
Gamache Wm 84 Tallman
Gardener Frederick W 126 County
Harrop & Perry 486 Orchard
HARVARD GARAGE 1564 Purchase Tel Bell 1778 See left bottom lines
Heaton Wm 1 Harrison
HUDSON POWERS CO THE 501 County See page 5
Hurd Frank 30 Allen
HURLEY FRANK A 308 Mill See right bottom lines and page 9
Kroudvird Abraham 484 S Water
Landry Auto Co 50 Nye
Lapre L 620 S Second
Latham Wm 544 S Second
Marcotte Ida Mrs 210 County
Martin Motor Co 62-70 Middle
Martin's Garage 562-568 N Front
Martin's Garage (Albion O Martin) rear 79 Crapo
Metthe David 221 State
Morgan Arthur D 448 Acushnet av
N B Auto Service Station r 930 Pleasant
OKOLSKI BROS 82 Cove See page 9
Pacheco & Sons 64 Taber
PERRY STANLEY 63 Tallman Tel Con See page 4
Pimental Antone 375 Dartmouth
Poulette George 388 N Front
Rainville Philibert O 405 Coggeshall
Roderick Charles F 464 Allen
Ross James Z 86 Delano
St Jean August 87 S Main Acushnet
SHERMAN J CLIFFORD 128 Grinnell Tel Bell 2490 See page 10
Silva M P & Son 4 Wing
Simpson Harold 9 Chestnut
Sturtevants Service Station 123-125 Middle
Swift Thatcher S 247 County
Sylvia Garage r 321 Dartmouth
Tripp David L 24 Sycamore
Union St Garage 455 Union
Valentine John Nash rd cor Bowditch
Worsley Peter J 420 Main
Xavier John J 339-349 S Second
Zerbone Arthur J 66 Parker

Automobile Long Distance Moving
McFARLIN ALBERT C 71 Spruce See page 55

Automobile Oils
PERRY STANLEY 63 Tallman Tel Con See page 4
REYNOLDS MERLE C 93½ Allen Tel Bell 5347 See page 9

Automobile Painters
ALLARD EDMOND H 227 N Water Tel Bell 3555 See page 4
CROSHERE CHARLES A 38 Elm Tel Bell 4014 See page 53
FAIRHAVEN AUTO PAINT SHOP 54 Fort Fairhaven Tel Con See page 1501
GRACIA JOSEPH S 174 Washington Tel Bell 972 See page 8

Automobile Plates & Licenses
CRAIG PRESTON W Times Bldg 908 Purchase Tel Con See page 63

Automobile Radiators and Repairers
JOSLIN CORNICE CO THE 10-14 S Second Tel Bell 2219 and 1321 Purchase Tel Bell 5525 See right side lines
ROYAL SHEET METAL CO THE 309 Acushnet av Tel Bell 911 See right side lines and page 68

DUPUIS PIANO CO.

PAINT and HARDWARE

Bell Phone 4233.
NORRIS
738 PLEASANT ST.
Opp. New Hotel.

Automobile Repairers

Aguiar & Markes 53 South
ATKINSON HERBERT (Ford) 3516 Acushnet av Tel Bell 5255 See page 3
AUTO ELECTRIC SERVICE STATION 25 High Tel Bell 2567 See right top lines and page 72
Autocar Sales & Service 12 Pearl
BACHAND ARTHUR Weld cor County
Barnes & Hunt 14 Glennon
BAYLIES SQUARE SUPPLY CO 1783 Acushnet av Tels Bell 5437 Auto 2489 See page 7
Blozy Golda 57 Holly
Bosworth Calvin T jr r 91 Purchase
Braley Albert L 758 Pleasant
Child Arthur W 710 Purchase
CLINTON STREET GARAGE THE 156-160 Clinton See right side lines
Fiske Fred S rear 275 Middle
FISKE HERBERT A rear 1800 Acushnet av Tel Bell 2350 See page 6
FORD AGENCY 6-8 Pearl Tel Bell 5550 See left top lines and page 9
Francis Harry A 109 N Water
Fredette Wm V 196 Phillips av
Furnans Auto Co 1132-1138 Purchase
GILES-TOBEY CO INC 44 Middle Tel Bell 1120 See page 8
Gleek Abraham 1511 Purchase
Furnans Auto Co 1132-1138 Purchase
Globe Auto Supply Co 1767 Acushnet av
Greenstein Max 1530 Purchase
HARVARD GARAGE 1564 Purchase Tel Bell 1778 See left bottom lines
Jenkins Tom 1783 Acushnet av
LANGLOIS & LECOMTE 115 Bowditch Tels Bel 4531 Auto 2187 See right bottom lines
Lapre Liboire 167 Cove
Lowe S C Supply Co 87 Union
Martel Harry L r 209 Middle
MARTIN ALBION O 8 Stanton pl
O'Brien Motor Sales 12 Pearl
OKOLSKI BROS 82 Cove See page 9
Paul George F 796 Pleasant
PERRY STANLEY 63 Tallman Tel Con See page 4
Pierce Stephen D Mill cor Cook
Poulette Louis 218 Nash rd
POWERS ROBERT W 501 County 133 Pocasset Fall River and 134 Broad Providence R I See page 32
Protami Joseph 1784 Purchase
Robertson Motor Car Co 216 Cottage
Roderick Charles 464 Allen
Schott George 2283 Acushnet av
Shuster Simon 1519 Purchase
Smith Abraham 1321 Purchase
Spooner & Andrews 93 Weld
Sturtevant's Service Station 123 Middle and 14 Harrison
Sylvia Manuel D 411 Bolton
Tripp Arthur C 54 Grape
TRIPP & FITZGERALD 73-75 Richmond See page 10
Ward Loron 49 Russell
Wilbur Earl T 12 Pearl

Automobile Sales Agencies

DAVIS SQUIRE S CO 253 Union Tel Bell 874 See right top lines and page 4
EARLEY'S TREMONT STREET GARAGE (Peerless Cars) 47 Tremont Tel Bell 3334-R See page 5
OAKLAND SALES & SERVICE CO (Oakland Cars) 1150 Purchase See page 7

Automobile Service

RELIABLE AUTO WASHING & TAXI CO 19-23 Mechanics Lane Tel Bell 107 See right bottom lines and page 10

Automobile Sheet Metal Work

ROYAL SHEET METAL CO THE 309 Acushnet av Tel Bell 911 See right side lines and page 68

Automobile Stations

AUTO ELECTRIC SERVICE STATION 25 High Tel Bell 2567 See right top lines and page 72
HARVARD GARAGE 1564 Purchase Tel Bell 1778 See left bottom lines
HUDSON POWERS CO THE 501 County See page 5
Packard Motor Car Co 686 Cottage

The Royal Sheet Metal Co. :: Expert Radiator Repairing
309 Acushnet Avenue, Tel. Bell 911 and Automobile Sheet Metal Work
Sheet Metal Work and Roofing of Every Description
All work called for and Delivered

Slocum & Kilburn
23-27 N. Water St. Tels. Bell 5100-5101 Automatic 1162
Mill Supplies
Electrical Supplies

TAIT BROS. VENETIAN ICE CREAM
ORDER DRY PACKED FOR PARTIES AND SOCIALS
103 FRONT STREET Both Phones

G. H. T. Brown & Co. ELECTRICAL CONTRACTORS
ELECTRIC APPLIANCES
FIXTURES & SUPPLIES
OPP. NEW HOTEL Tel. Bell 509.

Automobile Storage

ALLEN STREET GARAGE AND FILLING STATION 169 Allen Tel Bell 428 See page 5
BAYLIES SQUARE GARAGE 14 Glennon Tel Bell 5399 See page 7
CLINTON STREET GARAGE THE 156-160 Clinton See right side lines
HARVARD GARAGE 1564 Purchase Tel Bell 1778 See left bottom lines
TRIPP & FRITZGERALD 73-75 Richmond See page 10

Automobile Supplies and Repairs

EARLEY'S TREMONT STREET GARAGE 47 Tremont Tel Bell 3334-R See page 5
HURLEY FRANK A 308 Mill See right bottom lines and page 9

Automobile Tire Repairing

SARELIS PETER 504 County Tel Bell 1419 See back cover

Automobile Tire Re-Treading

SARELIS PETER 506 County Tel Bell 1419 See back cover

Automobile Tires & Tubes

CLINTON STREET GARAGE THE (Mohawk Quality) 156-160 Clinton See right side lines
DENBY MOTOR CO 78 Middle Tel Bell 2678 See page 6
FIRESTONE SERVICE 237 Union Tel Con See page 6
FRANKLIN COMPANY OF NEW BEDFORD 674 Purchase Tel Bell 4478
GLOBE AUTO SUPPLY CO 1767 Acushnet av Tel Bell 5491 See page 8
GROW TIRE CO 394 Acushnet av Tel Bell 5566
HILLER AUTO TIRE CO 770 Pleasant Tel Bell 4424-W See page 8
LANGLOIS & LECOMTE 115 Bowditch Tels Bell 4531 Auto 2187 See right bottom lines
LEMLIN WILLIE J (U S Auto Tires) 33 W French av See page 34
SARELIS PETER 504 County Tel Bell 1419 See back cover
U S TIRES 78 Middle Tel Bell 2678 See page 6

Automobile Tops

Boomer Abraham 672 Purchase
Briggs Philip S 483 County
Sadler W Ellsworth 600 Kempton

Automobile Trimming and Upholstering

KING WALTER L 64 N Second Tel Bell 2080

Automobile Trucking

HEMINGWAY BROS 407 Bolton Garage 19 Swift Tels Bell 3638 and Auto 5617 See left bottom lines and page 75
WINWARD E P & SON 16 William See page 73

Automobile Trucks

G M C TRUCK AGENCY 498-502 Pleasant Tel Bell 917 See page 3
GILES-TOBEY CO INC 44 Middle Tel Bell 1120 See page 8
REO SPEED WAGONS 78 Middle Tel Bell 2678 See page 6
WHITE TRUCK AGENCY 498-502 Pleasant Tel Bell 917 See page 3

Automobile Washing

RELIABLE AUTO WASHING & TAXI CO 19-23 Mechanics Lane Tel Bell 107 See right bottom lines and page 10

Automobiles for Hire

BAYLIES SQUARE SUPPLY CO 1783 Acushnet av Tels Bell 5437 Auto 2489 See page 7
FISKE HERBERT A rear 1800 Acushnet av Tel Bell 2350 See page 6

Automobiles for Sale

DAVIS SQUIRE S CO 253 Union Tel Bell 874 See right top lines and page 4

"Exide" BATTERY SERVICE
Giant Storage Battery Co. 498 County St., New Bedford
Telephone 4180

Steiger Dudgeon Co. NEW BEDFORD, MASS. Telephone 82
The Quality-First-Store

Awnings

BRIGGS & BECKMAN 15-35 Commercial Tel Bell 5010 See right bottom lines and page 17

Graham Tent & Awning Co 201 Acushnet av

New Bedford Awning Co 25 William

Bakers—Wholesale

GIUSTI BAKING CO 1395 Purchase and 1065 S Water See page 11

Loose-Wiles Biscuit Co 240 N Water foot North

Mayflower Baking Co Inc 105-109 Bowditch

National Biscuit Co 14-16 N Second

New Bedford Grocers Baking Co 238 State

Snell & Simpson Biscuit Co 58 Adams

Sylvia & Vitorino 131 Mt Vernon

Bakers—Retail

Alves Alexander 49 Hall

Ashley Allena W Mrs 73 Walden

Bake-Rite Shoppe 989 Purchase

Barker Lord 24 Cove

Barker Sidney J 1422 Acushnet av

Boardman John W 383 Cedar Grove

BATES KIRBY & CO 592 Pleasant Tels Bell 138 Automatic 1216 See page 81

Bryant John W 987 County

Cardoza & Son 40 Thompson

Chace Ida P 59 Mechanics lane

Chicoine Antoine 55 Clark

Corea Augustus 125 Potomska

Costa & Ferreira 150 Belleville av

Dias Manuel & Co 122 County

Duchaine Paul 239 Coffin av

Ferreira & Gonsalves 506 Bolton

Gendron Wallace 1653 Acushnet av

GIUSTI BAKING CO 1395 Purchase and 1065 S Water See page 11

Godbout Edward 280 Cedar

Gracia Antonio B 168 Rockland

Hall Thomas H 40 W French av

Hamet Hedaet 353 Coggeshall

Hammett Nellie Mrs 53 Chestnut

Heys Benjamin 237b Bowditch

Holden James E 1 Highland

Home Made Baking Co 383 Acushnet av

Honeker Fred 913 Acushnet av

Jackson John B 48 French av

Jones Charles E 178 Arnold

Kelly Joseph 959 Acushnet av

Kendall Alice Mrs 93 Allen

Labor League Co-operative Bakery 478 S Water

Lacenda Jose F 124 County

Mello John O 103 County

MERCER ROBERT R 742 Brock av See page 11

Mogilnicki Eugene 301 N Front and 43 Washburn

Mulleady M James 1844 Purchase

New Bedford Grocers Baking Co 945 S Water

New England Bakery Co 1070 County

Paes Joseph 125 Potomska

Paes Virginio C 654 S Water

PERFECT BAKING CO 111 Ruth Tel Auto 5522 See page 10

Perry & Gonsalves 537 First

Picard Clarinda Mrs 40 W French av

Platt John 413 Allen

Porter Mary 808 Kempton

Radcliffe James 1710 Acushnet av

Richmond Henry 372 Kempton

Rodgers Alfred 588 Brock av

Roy Louis M 35 Peckham

Salvador Manuel 317 Dartmouth

Santos Sylvia & Coelho 135 Hemlock

Santos & Figueredo 497 Belleville av

Selley Mary Mrs 1528 Acushnet av

Sequeira & Abreu 39 Howland

Shief Barnet 478 S Water

Silva & Andrade 223 Rivet

Smalley's Bakery 131 Smith

Star Bakery 317 Dartmouth

Stebbin Joseph 977 S Water

Velimesis Satirio 8 N Second

Viveiros Joseph 445 Belleville av

Wallner Anton 1233 Acushnet av

Walmsley Richard 38 Cove

Bands and Orchestras

Francs Tireurs 70 Hicks

Gray's 71 William

Kavanaughs 14 Bristol Bldg 762 Purchase

AUTO WASHING? TAXI? Call 107
RELIABLE AUTO WASHING & TAXI CO. 19-23 Mechanics Lane

WASHBURN · Dependable Textile Specialties
WOODWORKING
"PERFECTION" SHELL ROLLS | "KORE-LOKT" PIN BOARDS | "WASHBURN" WOOD TOP ROLLS
224-228 NO. WATER ST. Bell 202.
WASHBURN STORE SERVICE
Store Planning
Fixture and Show-Case Builders

Bankers and Brokers

BARTLETT CLARENCE H Merchants Bank Building 105 William Tel Bell 5235 See marginal lines back cover

LUIZ GUILHERME M 634 Pleasant Tels Bell 3000 Automatic 1239 Branch 56 Acushnet av Tels Bell 4327-M Automatic 5736 See right bottom lines and page 11

Banks

ACUSHNET CO-OPERATIVE BANK 41 William Tels Bell 934 Automatic 1605 See page 16

FIRST NATIONAL BANK THE Corner Union and Pleasant Tels Bell 31 and 32 Automatic 1531 See page 12

MERCHANTS NATIONAL BANK 101 William Tels Bell 676-677 See page 13

NATIONAL BANK OF FAIRHAVEN 42 Main Fairhaven See page 1502

NEW BEDFORD CO-OPERATIVE BANK 41 William Tels Bell 934 Automatic 1605 See page 16

NEW BEDFORD AND ACUSHNET CO-OPERATIVE BANKS 41 William Tels Bell 934 Auto 1605 See page 16

NEW BEDFORD FIVE CENTS SAVINGS BANK 791 Purchase Tel Bell 245 See page 15

NEW BEDFORD INSTITUTION FOR SAVINGS Corner Union and Purchase Tel Bell 268 See page 15

NEW BEDFORD MORRIS PLAN CO 112 William Tels Bell 1641 Automatic 1069 See page 16

NEW BEDFORD SAFE DEPOSIT & TRUST CO THE 61 William Tels Bell 5292-5293 Automatic 1242 See page 14

TEXTILE TRUST COMPANY Center Office Pleasant cor William Tels Bell 5140-5141 Automatic 1468-1415 North End Office Acushnet av cor Sawyer Tels Bell 889 Automatic 2416 See front inside cover

Banks—Co-operative

ACUSHNET CO-OPERATIVE BANK 41 William Tels Bell 934 Automatic 1605 See page 16

NEW BEDFORD CO-OPERATIVE BANK 41 William Tels Bell 934 Auto 1605 See page 16

Banks—National

FIRST NATIONAL BANK THE Corner Union and Pleasant Tels Bell 31 and 32 Automatic 1531 See page 12

MERCHANTS NATIONAL BANK 101 William Tels Bell 676-677 See page 13

Banks—Savings

NEW BEDFORD FIVE CENTS SAVINGS BANK 791 Purchase Tel Bell 245 See page 15

NEW BEDFORD INSTITUTION FOR SAVINGS Corner Union and Purchase Tel Bell 268 See page 15

Barbers

Abbott Frederick A 86 Cedar
Adams Narcisse 1679 Acushnet av
Allain Albert 1904 Acushnet av
Almas Manuel P 64 Grinnell
Almeida John F 105 Union
Alves John B 155 County
Amaral Anthony M 48 Howland
Amaral Manuel M 316 First
Andrade Jose A 315 Acushnet av
Antone Frank 813 S Water
Avila Alfred S 160 Acushnet av
Avila George C 245 Second
Avila Joseph F 336 Acushnet av
Baldu Albert 634 S First
Baleatis Christo 303 Coggeshall
Bandarra J de M 36 Howland
Barrette Albert H 1056 County
Baudoin Louis N 49 Main
Bazinet Hercule 1608 Acushnet av
Bento Joseph 251 Coggeshall
Blanchette Stanislaus 1024 Acushnet av
Boisvert Emma J Mrs 81 William
Bonneau Alfred 1009 S Water
Boteilho Antonio 139 Purchase
Bouchard John J 1730 Purchase

M. F. Rezendes, Jr. PAINTING and DECORATING CONTRACTOR
381 COGGESHALL Tel. Bell 4830, h do
Also Prop Crescent Bowling Alleys 947 Acushnet av.

GENERAL CONTRACTORS
GENERAL ENGINEERING & CONSTRUCTION CO.
S. A. S. ZIROLI, Engineer
Bell Phone 180.
Office Five Cent Savings Bank Bldg.
New Bedford, Mass.

Barbers—con
Boucher Andre H 339 Acushnet av
Boucher Joseph 944 Purchase
Breault Sylvester 414 Main
Cabral Samuel 612 S Water
Cadieux Arthur J 1428 Acushnet av
Caron Rene 950 S Water
Cate Charles 891 Brock av
Caya Alphonse 578 N Front
Charette Henri 413 N Front
Chausse Henri 1124 Acushnet av
Coelho Victor 197 Acushnet av
Colitro Manuel F 114 S Second
Cormier Emilien 126 Union
Costa Antone D 466 S Water
Costa Antone E 39½ Rivet
Costa John 438 Belleville av
Cote Joseph H 82 Tallman
Costa Manuel J 137 County
Croasdale Thomas 191 Court
Crossman Max 1645 Acushnet av
Daigneau Joseph N 248 Cedar
DeBalsi Raffaele 352 Acushnet av
DeBarros Joseph A 177 So Water
Delia Angelo 329 Kempton
Derosiers Clovis 421 N Front
Deslaurier Henry 1732 Purchase
de Sousa Manuel H 246 Rivet
Dow Mansour 308 Coggeshall
Duarte & Duarte 387 S Water
Edinborough Horatio J 90 S Water
Elite Sanitary Barber Shop 74 William
Easton Charles F jr 555 Kempton
Ellis Harry R 774 Purchase
Falcon Manuel 177 Acushnet av
Ferreira Joseph 254 Coggeshall
Ferreira Manuel V 714 S Water
Francis Antone 193 Belleville av
Galipeaux John G 758 Purchase rm 8
Gaughan Thomas E 119 N Second
Gauthier Alfred 1110 S Water
Gendron Joseph A 237a Bowditch
Genest & George 37 Weld
Gilmore Alfred 1079 S Water
Gilmore Arthur 837 S Water
Gilmore Levi 1021 Purchase
Godin Joseph 1894 Purchase
Gomes John A 95 Union
Gomes Manuel 438 S Water
Gonsalves Antone M 320 Dartmouth
Goulet George H 33 Linden
Gregoire Napoleon 145 Cove
Gula Stanley 1718 Acushnet av
Gwozdz Joseph 142 N Front
Hallworth Vernon J 82 Tallman
Hamel Henry 2174 Acushnet av
Harpin Arthur 81 William
Healey Patrick F 1362 Purchase
Henriques Severino 417 Allen
Huard Alexander H 90 Elm
Hudon Joseph E 1115 Purchase
Kane Philip L 123 Cove
Lacourse Omer 1630 Acushnet av
Lamontague Alphie 1408 Acushnet av
Lamothe Joseph 1335 Purchase
Langis Patrick 1110 S Water
Langlois Delphin 972 Acushnet av
Lariviere Cyril S 972 Purchase
LaTerza Henry 120 Middle
Lavoie Henri 302 Cedar
Lebeau Arthur 7 Weld sq
LeBeau Omer 1185 Acushnet av
Lobo Manuel G 928 Pleasant
Louganis Nicholas 294 N Front
Louis T W 240 Cedar
Marcelino Manuel 339 Kempton
Martin Joseph P 27 S Second
Martin Zypherin 97 Parker
Medeiros Frank P 145½ Crapo
Medeiros John 61 Rivet
Medeiros Marianno 5 Bedford
Mello Charles 716 Purchase rm 5
Mello Domingos 1765 Acushnet av
Mello John 313 Dartmouth
Messier Augustine J 37 Weld
Mills Thomas 489 Rivet
Moniz Jose 395 Acushnet av
Montrand Ernest 90 Union
Montrand Leopold 37 Howland
Monty Philip 1815 Purchase
Moquin Henri 1526 Acushnet av
Morris Henry 141½ County
Mortelliti Peter 185 Coffin av
Nerbonne Wm 165 Union
Neves Manuel A 1 Oak
Onley Henry P 57 Smith
Oliviera Louis M 313 Dartmouth
Pacheco Manuel 427 Belleville av
Pacheco Manuel M 309 Rivet
Pell John F M 410 Summer
Perry Amos 47 Delano
Pimental Albert 482 S Second
Pimental Manuel 98 Nash rd
Piva Manuel 553 Rivet

NEW BEDFORD BOTTLING CO.
NEW BEDFORD, MASS.
Manufacturers and Bottlers of
MINERAL SODA WATERS
Bell 696 — Telephones — Auto. 5597

KINYON'S COMMERCIAL SCHOOL
WILL FURNISH YOU OFFICE HELP FREE
DUFF BLDG., Cor. William and Pleasant Sts., NEW BEDFORD, MASS.

JOHN E. W. HANDFORD 274 Sawyer Street - - New Bedford, Mass.
Tels. Bell 1038 Auto 4666 Dealer in COKE & COAL ALL ORDERS PROMPTLY ATTENDED TO
BERNICE COAL A SPECIALTY

John B. Ricard CONTRACTOR BUILDER
Electric Floor Surfacing
58 MIDDLE ST., Tel. Bell 2776. CABINET MAKER, JOBBING.

Barbers—con
Piwowrczyk Stanislaw L 1214 Acushnet av
PROVOST EUGENE 1145 Purchase
Quintin Hormidas A 1066 S Water
Racette Archie 102 Bowditch
Raymond Henry W 405 Rivet
Rego Joseph 436 Belleville av
Robbins Julius 440 S Water
Robert Zephirin J 29 Delano
Rocha Joseph C 68 Dartmouth
Rochell Alexander R 1650 Purchase
Rock Napoleon 1591 Purchase
Rock Philip 1877 Purchase
Rosa Joseph L 553 Rivet
Sabourin Gideon 1749 Acushnet av
Salca Antone 689 S Water
Samson Philias F 1307 Acushnet av
Santos Antonio G 172 Belleville av
Secour Joseph W 1869 Purchase
Silva Antonio G 10 Newton
Silva Joseph 690 Pleasant
Silva Joseph J 509 County
Souza Manuel H 155 County
Souza Virginio T r 3 Brigham
Susini Octave 543 Pleasant
Sylvia Frank F 278 Purchase
Tavares John F 690 Pleasant
Tavares Joseph J 159 Acushnet av
Tetreault Bros 1063 Purchase
Therrien H & Son 77 Holly
Thomas Peter 1662 Acushnet av
Thouvette Albert 522 N Front
Trindale Gabriel 95 Rockdale av
Valerio Aurelio 199 Coggeshall
Vandal Henry 99 County
Veira John 10 W French av
Ventura John C 533 S Water
Victorino Joaquin 274 Coggeshall
Viens Joseph 109 Austin
Warsaw Barber Shop Co 148 N Front
White Sampson S 365 Kempton
Wilkinson George V 245 Cedar Grove
Williamson Bros 810 Kempton

Barrel Dealers
NEW BEDFORD BARREL CO r 108 Grape Tel Bell 1987-M

Batteries
AUTO ELECTRIC SERVICE STATION 25 High Tel Bell 2567 See right top lines and page 72
BATTERY SERVICE CO 796 Pleasant Tels Bell 5320-2036-W
GIANT STORAGE BATTERY CO 498 County Tel Bell 4180 See left bottom lines and page 71

Batteries Recharged and Repaired
GIANT STORAGE BATTERY CO 498 County Tel Bell 4180 See left bottom lines and page 71

Beauty Shoppe
VANITIE SHOPPE THE 156 William Tel Bell 5335

Belt Manufacturers
HERVEY F L & CO Myrtle cor Penniman Tel Bell 787 See page 44

Belt Repairing
HERVEY F L & CO Myrtle cor Penniman Tel Bell 787 See page 44

Belting—Leather and Rubber
SLOCUM & KILBURN 23-27 N Water Tels Bell 5100-5101 Automatic 1162 See right bottom lines and page 50

Beverages
Arruda Frank B 206 Dartmouth
Barrett P J Co 124 Union
Greenwood Walter 98 Cove
NEW BEDFORD BOTTLING CO 32 Morton ct Tels Bell 696 Auto 5597 See right side lines

Bicycles
Allen Jesse S 92 Newton
Burke Herbert D 24½ Middle
Camara Manuel J 209 Coggeshall
Cassidy Albert Co 1271 Acushnet av
Costa Antone 93 Phillips av
FORSTER FRED 931 County See page 4
HATHAWAY WALTER D 75½ Shawmut av
LEIGH JOHN 321 Rivet Tel Bell 674 See page 35
Lopes & Medeiros 256 Acushnet av
LUNDS CORNER AUTO SUPPLY STORE 2147 Acushnet av Tel Con See right side lines

Office Phones: Bell 1400; Auto. 2163 Res. Phone: Auto. 2151
FUNERAL DIRECTOR & EMBALMER
PRIVATE AMBULANCE SERVICE
ALDEGE CHAUSSE' - - 386 NORTH FRONT STREET

HIRST THE PLUMBER
PETER THE PIPER
RUFUS THE ROOFER
31-33 N. WATER ST.
WATER SYSTEMS
HEATING AND PIPING
SHEET METAL WORK
TELS. BELL 466, AUTOMATIC 1005.

Bicycles—con

New Bedford Cycle Co 100 Weld
New England Cycle Co 998 S Water
Perry Henry 269 Rivet
PIERCE 2147 Acushnet av Tel Con See right side lines
Racette Edmond U 970 Acushnet av
Rogers Manuel S 1010 Purchase
Sylvia Manuel E 160 County
Teixeira Sylvester 277 Coggeshall
WING CHARLES F CO INC 790 Purchase Tels Bell 74 or 75 Automatic 1146

Bicycle Repairers

FORSTER FRED 931 County See page 4
LEIGH THOMAS 321 Rivet
LUNDS CORNER AUTO SUPPLY CO 2147 Acushnet av Tel Con See right side lines

Bicycle Supplies

FORSTER FRED 931 County See page 4
LEMLIN WILLIE J 33 W French av See page 34
LUNDS CORNER AUTO SUPPLY CO 2147 Acushnet av Tel Con See right side lines
REYNOLDS MERLE C 93½ Allen Tel Bell 5347 See page 9

Billiard and Pool Rooms

Academy Pool Parlor 380 Cottage
Beauregard John 414 Main
Boteilho Carlos 611 S Water
Carriera Joaquim G 216 Coggeshall
Charpentier Edward C 13 Linden
Correira John 40 Delano
Correira Marion 955 S Water
Cote Pierre J & Son 6 Adams
Dufrane Frank J 851 Purchase
Ferreira John 343 Rivet
Gardner Paul 1009 S Water
Hashim Louis D 947 Acushnet av
Hemhet Hassan 1712 Acushnet av
Jenness Peter H 852 Purchase
Marshall Manuel O 1066 S Water
McAlpin Allan 82 Elm
McCarthy Jeremiah J 329 Rivet
Mekmet Vehbi 1618 Acushnet av
Mello Christie 1668 Acushnet av
Moniz Manuel 10½ W French av
Motta Antonio 427 Belleville av
Neves John 23 S Second
Phillips Antone M 197 Hemlock
Pinto Caesar 207 S Water
Pittle Otto F 858 Purchase
Preida Antone 108 County
Rose Manuel 96 S Second
Sharples Wm 1522 Acushnet av
Simons & Taylor 115 S Second
Smith John 1493 Acushnet av
Soares John M 266 Acushnet av
Souza Alfred S 162 Acushnet av
Vertente John 495 Belleville av

Blacksmiths

Bissonette Alcide 13 Beetle
Bissonette Louis Z 174 Shawmut av
Braley Horatio B 40 Spring
Charest Calixte 854 Acushnet av
Chausse Nazaire 165 Earle
Couet Donat 51 Acushnet av
Donaghy Hugh L 447 Kempton
EARLE F E COMPANY 50-54 N Second Tel Bell 4500 See page 23
Fichtenmayer & Son 326 S Water
Fissette Euclide 357 Sawyer
Fuller Nelson T 16 First
Gibbs L Henry 391 and 394 Acushnet av
Goldstein Samuel 53 South
Guillotte Dosithe 2 Tarklin Hill rd
Kerns Michael F 97 Middle
Marcotte Hormidas 2171 Acushnet av
McGowan Frank M 30 Bethel
Peters Charles E 11 S Front
St Amand Telesphore 295 Sawyer
Seguin Alexander 994 County
Sylvia Julius C 238 Dartmouth
Taber Charles G 18 S Water

Blacksmiths' Supplies

HANDY JONATHAN CO 28-30 William Tels Bell 327 Automatic 1152 See left bottom lines and page 38

Blanket Cleansing

LEWANDOS 77 William Tel Bell 1203 See left top lines and back cover

LANGLOIS & LECOMTE VIM and NASH TRUCKS
LAFAYETTE and NASH PLEASURE CARS 115 Bowditch St., New Bedford
Tels. Bell 4531—Auto 2187.
REAL ESTATE—2030 ACUSHNET AVE.

Dyers **LEWANDOS** **Cleansers**
NEW BEDFORD SHOP 77 WILLIAM STREET
TELEPHONE BELL 1203
SHOPS IN ALL LARGE CITIES OF THE EAST

Blocks—Cement and Concrete

DUBUC N P & CO rear 101 Princeton Tel Conn See right side lines

Blue Prints

DRAKE ALBERT B 164 William Tel Bell 186 See front cover bottom stencil and back bone

PRINT SHOP THE 654 Pleasant Tel Bell 1573 See page 61

Boarding and *Lodging Houses

American House 1089 Acushnet av
*Audette Rose A Mrs 953 Purchase
Avon House 1041 Purchase
Baker Edward A Mrs 920 Acushnet av
*Bennett James 231 S Second
Carron Maria 32 Eighth
Carroll Sherrid 1156 Purchase
Chenette Mary 25 Mill
Devine Bertha 1025 Purchase
Edger Anna M Mrs 81 Hillman
*Gant Abbie B 199 So Water
*Gazette Melvina 85 S Sixth
Gervais Napoleon 948 S Water
Gifford Bertha L Mrs 60 Thomas
*Hebert Charles 1283 Acushnet av
Howard Alice M Mrs 1154 Purchase
Howarth Clara Mrs 1089 Acushnet av
*Hunt Zelmira L 151 Middle
*LeClair Alfonsine 28 High
King Eliza 34 Hillman
Lewis Rose Mrs 113 Kempton
*Macomber W B 299 Acushnet av
Mariners' Home 15 Bethel
*Martins Antone 423 S Second
*McAlpine Allan 420 Kempton
Moore Bessie Mrs 1302 Purchase
*Pelletier Delina Mrs 976 Acushnet av
Plaza House 965 Purchase
*Richard Napoleon 1016 S Water
Richard Philip 268 N Front
Roberts Laura Mrs 79 Purchase
Rousseau Alfred 1076 S Water
Sauve Arezelia 44 Chestnut
Sharples Alice Mrs 563 Coggeshall
Sullivan Joanna 257 Cedar Grove
*Thibeault Cyprilien 137 Acushnet av
Tetrault Mary A 1598 Purchase
Turner John W 1771a Acushnet av
*Valliere Edwina 237 Collette
*Vandal Oscar 327 County
*Whalen Mercy J Mrs 156 Elm
Whitman House 67 Coffin av
Williams Fred A 345 Union

WILSON INN 583 Purchase See page 36

Workingmen's Home 151 N Second

Boat Builders

Beetle Carl N 557 E French av
Beetle John H 555 E French av
Frates Antone F ft Centre
Peirce & Kilburn 560 E French av
Thompson Asa T 138 N Second

Boiler Makers

GUNNING BOILER & MACHINE CO Cor S Water and School Tel Bell 4877 See page 18

NEW BEDFORD BOILER & MACHINE CO 42 Front Tels Bell 510-511 See page 17

Bonesetting

Webster Joseph V 341 Cottage

Book Binders

BAKER MFG CO THE 204 Court See page 59

Coffin A E Press The 508 Pleasant
Donahue Printing Co The 802 Pleasant

MACDONALD & SONS INC rear 208 Summer Boston See page 1560

Sullivan & Crocker 128 Union

Bookkeeping

HERRICK'S INSTITUTE OF BUSINESS AND CIVIL SERVICE 15 N Sixth See map

KINYON'S COMMERCIAL SCHOOL 628 Pleasant Tel 2627 See right bottom lines and page 67

Book Publishers

GREENOUGH W A & CO Will F Davis Manager 261 Franklin cor Oliver Boston Tel Main 1507 See page 1559

Book and Job Printers

ACORN PRESS THE 141 Holly See left side lines and page 60

Battey-Gunn Company Inc. CHARLES T. BATTEY President and Manager
GENERAL MOTOR TRUCKING
Office, No. Water and Elm Sts. Tel. 3799 Long Distance Trucking a Specialty

AUTO ELECTRIC SERVICE STATION
Factory Service For
BOSCH MAGNETOS WESTINGHOUSE GRAY & DAVIS CONNECTICUT
AUTO LITE ATWATER KENT AND BASCO SWITCHES
25 HIGH STREET BELL PHONE 2567.

Books and Stationery
(See Stationers)
BRIGGS GEORGE L 967 Purchase Tels Bell 996 Auto 1291 See back cover
HUTCHINSON H S & CO 222-226 Union Tels Bell 955 Automatic 1165 See page 71
ROBINSON BROS 67 Purchase See page 70

Booksellers
Simas Manuel S 91 Howland

Booksellers and Directory Publishers
GREENOUGH W A & CO Will F Davis Manager 261 Franklin cor Oliver Boston See page 1559

Bootblacks
Athanasiou Nicholas 1775 Acushnet av
Behbi Djevat 1148 Acushnet av
Cabral Frank A 247 S Second
Callas Sam 767 Purchase
Ebraim Alie 1506 Acushnet av
Haider Rajahi 989 S Water
Halil Servet 881 S Water
Hewin Joshua 4 N Second
Iarim Bella 1293 Acushnet av
McKenney Spencer 68 Elm
Mezin Daut 1053 Acushnet av
Nickols Arthur 1407 Acushnet av
Seferiades P V 1947 Purchase
Simeonidis Andrew 1874 Purchase
Shaer Philip H 83 William
Stamo Christos 946 Purchase
Veli Ramodan 1033 S Water

Bottlers
Eagle Bottling Co 51 Belleville av
Levy Abraham 136 Blackmer
Mendes & Fernandes 252 Coggeshall
NEW BEDFORD BOTTLING CO 32 Morton ct Tels Bell 696 Auto 5597 See right side lines
Smith Bros Inc 425 Coggeshall
Smith Charles Co Inc 224 Court

Bowling Alleys
Roderick Henry M 1007 S Water
Simmons Manuel L 354 Acushnet av
Smith John 1493 Acushnet av

Box Mfrs—Paper
COFFIN BROS 38 Middle Tel Bell 1820 See page 55

Boys' Clothing
SWIFT M C & SON 157-159 Union Tels Bell 1011 Automatic 1195 See right bottom lines and page 20
WORDELL & McGUIRE CO 778 Purchase Tel Bell 5123 See left top lines and page 20
WENTWORTH CLOTHING CO 211 Union cor Pleasant Tels Bell 999 Automatic 1125 See right top lines and page 20

Brass Foundries
Foster Robert W 115 N Water
NEW BEDFORD BOILER & MACHINE CO 42 Front Tels Bell 510-511 See page 17

Bread Bakers
GIUSTI BAKING CO 1395 Purchase and 1065 S Water See page 11
PERFECT BAKING CO 111 Ruth Tel Auto 5522 See page 10

Brick
DENAULT T ARTHUR 2 Wamsutta Tels Bell 2754 Auto 1511 See page 48
KINGSLEY F H 141 Front Tel Bell 5285 Auto 1257 687 Davoll Fall River Tel 4350 See page 63

Brokers
COTTON
Almy Wm & Co 62 N Water
Barry Thayer & Co 43 William rm 3
Brownell E E & Co 384 Acushnet av
Chase A H & Co 384 Acushnet av
Clark Payson & Co 56 N Second
Foster C O & Co 33 Masonic bldg
Francis T A & Co 52 N Second
Hazard Cotton Co 108 Middle
Headley P C Jr Inc 62 N Water
Knowles E O 20 Market rm 14
LeValley Frank A 384 Acushnet av
Macy Frederick B & Co 222 Union rm 301

JOHN V. O'NEIL
The C. M. CARROLL CO.
REAL ESTATE
Estates Cared For — Developers
12 North Sixth
Phone Connection
C. M. CARROLL

Tels. Bell 948 and 276, Automatic 1304. ESTABLISHED 1853.
HIRAM WHEATON & SONS, Inc.
SODA WATER MANUFACTURERS

GREENE & WOOD LUMBER
Every Kind of
AND MILL WORK
PINE STREET, off SO. WATER STREET, NEW BEDFORD

Sand and Gravel P. H. LETENDRE & SON, General Trucking
807 KEMPTON STREET NEW BEDFORD, MASS.
Telephone 4196

Brokers-Cotton—con
Trott M E 353 Kempton
Tucker Arthur L 23 N Second

GROCERS' SUPPLIES
Ryder Paul W 736 Pleasant

INVESTMENT SECURITIES
Capital Service Co 71 William
Dederick, Williams & Co Inc 234 Union
Estabrook & Co 193 Union
Evans Thomson Co 71 William
Rollins E H & Sons 736 Pleasant rm 3
Steel L R Service Corp 894 Purchase
Tucker Anthony & Co 557 Pleasant

STOCK
(See also Bankers and Brokers)
Hawes Wm C 20 Market
Knowles Thomas C 105 William rm 42
Morse G W & Co 96 William rm 214

Brokers—Stocks and Bonds
BARTLETT CLARENCE H Merchants Bank Building 105 William Tel Bell 5235 See marginal lines back cover
SANFORD & KELLEY 20 Market Tel Bell 4720

Broom Mfrs
Bosse Fabiola 1863 Purchase

Brush Dealers
MORIARTY T J 308 Purchase Tels Bell 462-463 Auto 1083 See right top lines

Builders
BISHOP J W CO 410-411 Times Bldg 908 Purchase Tel Bell 1221 See page 22
BRIGHTMAN CHARLES O 72 N Water Tels Bell 2914 Automatic 1021 See right bottom lines
BUFFINGTON ARTHUR E 1 Crapo Tel Con See page 21
CENTRAL LUMBER & SUPPLY CO 172 N Water Tel Bell 1919 See left top lines
DAVIS Z B CORP 668 Acushnet av See page 21
EARLE F E COMPANY 50-54 N Second Tel Bell 4500 See page 23
FAUNCE CHARLES L 138-142 N Second Tell Bell 2389-R See page 24
GENERAL ENGINEERING & CONSTRUCTION CO 791 Purchase Room 12 Tel Bell 180 See right top lines and page 24
GIFFORD D H CORPORATION 42 Spring and 210 James Tel Bell 2386-W See page 24
HATHAWAY D L & SON 27 Centre Tel Bell 1511 See right top lines and page 24
LORANGER THEODORE 238-240 Phillips av Tel Bell 2426-W See page 25
OLSON ARVID H 6 S Second See page 25
PERREAULT ALFRED G 190 Maxfield Tel Bell 2286-3 See page 19
RICARD JOHN B 58 Middle Tel Bell 2776 See left top lines
SISTARE FRANK B & SON 109-111 Willis See page 25

Builders' Hardware
LAWRENCE J A 1029 Acushnet av Tels Bell 2734 Auto 2063 See left top lines

Builders' Iron Work—Structural
FAIRHAVEN IRON FOUNDRY COMPANY 2 Water Fairhaven Tel Bell 365 See page 1504

Builders' Materials
Baptista Manuel E (cement blocks) 156 Dartmouth
BARRETT COMPANY THE 35 Wendell Boston See page 92
Blossom Bros 159 N Second
Kingsley Frank H 141 Front

Builders' Supplies
BORDEN & REMINGTON CO 25-29 Nauset Tel Bell 3463 See page 26
CENTRAL LUMBER & SUPPLY CO 172 N Water Tel 1919 See left top lines

KEYSTONE OFFICE APPLIANCE COMPANY
TYPEWRITERS — SAFES — OFFICE EQUIPMENT
235 UNION STREET — Bell 420

Old Furs Repaired Remodeled & Redyed

Fur House of Sidney
COR. UNION and 6 ST. Tel. Bell 1976.
New Bedford's Most Reliable Fur Shop.

We Store Your Furs During the Summer Months

Builders' Supplies—con

GREENE & WOOD Pine cor Cross Tels Bell 618 and Auto 1463 See left top lines and page 45

MORIARTY T J 308 Purchase Tels Bell 462-463 Auto 1083 See right top lines

PAISLER & WILLIS 160 N Water Tels Bell 181 Auto 1234 See page 49

WASHBURN 224-228 N Water See left top lines

Builders' Wrought Iron Work

FAIRHAVEN IRON FOUNDRY CO 2 Water Fairhaven See page 1504

Building Appraisers

BROWN & POOLE Chapman Building 688 Pleasant Rooms 8 and 9 Tel Bell 3415 See right bottom lines

Building Blocks

DUBUC N P & CO rear 101 Princeton Tel Con See right side lines

Building Paper

BARRETT COMPANY THE 35 Wendell Boston See page 92

GREENE & WOOD Pine cor Cross Tels Bell 618 and Auto 1463 See left top lines and page 45

Building Tile

CEMENT PRODUCTS CO INC 64 Whitman See page 1561

Business Schools

BENTON'S BUSINESS SCHOOL 105 William See page 81

HERRICK'S INSTITUTE OF BUSINESS AND CIVIL SERVICE 11-15 N Sixth Tel Bell 1314 See Map

KINYON'S COMMERCIAL SCHOOL 826 Pleasant See right bottom lines and page 67

Butter, Cheese and Eggs
WHOLESALE

HUMPHREY JAMES L JR 95-97 Front Tels Bell 2414 Automatic 1133 See front cover

RETAIL

Ames S K 926 Purchase

Biron Albert 71 Clifford

Crescent Tea & Butter Co 1099 Acushnet av and 997 S Water

Cabinet Makers

DANTSIZEN JOHN G 214-216 Court See page 78

DAVIS Z B CORPORATION 668 Acushnet av Tel Bell 375 See page 21

DIAS JOE 109 Jenkins Tel Bell 3771 See page 23

DODGE GEORGE J 206 N Water Tel Bell 1757 See page 19

Havard Raymond A 94 Weld

Kendrick B W 591 Middle

LORANGER THEODORE 238-240 Phillips av Tel Bell 2426-W See page 25

NORMAND W & L P 36 County See page 83

Parsons Louis J jr 48 Stone

STAFFEN JOHN 1785 Purchase Tel Bell 3884

Thorpe Thomas W 5 North

WASHBURN 224-228 N Water Tel Bell 202 See left top lines

Cafes

DUMAINE ARTHUR 986 S Water

Canopies

BRIGGS & BECKMAN 15-35 Commercial Tel Bell 5010 See right bottom lines and page 17

Cap Mfrs

Kauffman Nathan 1900 Purchase and 129 Blackmer

Kershner Samuel 27 Weld

Carbonated Beverages Mfrs

Smith Charles T Co 224 Court, Office 475 Union

WHEATON HIRAM & SONS INC 45-51 School Tels Bell 948 and 276 Automatic 1304 See right bottom lines and page 69

Briggs & Beckman **Columbia**
15-35 Commercial St. Tel. Bell 5010 STORAGE BATTERIES

J. A. LAWRENCE HARDWARE
H. & M. Paints, Sunshine Rubber Roofing, Wm. Harland & Sons Varnishes, Yale Locks, Full Universal Line, Bradford Ranges.
1029 ACUSHNET AV. Tels. Bell 2734, Auto 2063.

Carnol Products

CARRIER C ARTHUR (Toilet Articles) 1017 Acushnet av Tel Auto 2138 See page 74

Carpenters, Contractors and Builders

BISHOP J W CO 410-411 Times Bldg 908 Purchase Tel Bell 1221 See page 22

BRIGHTMAN CHARLES O 72 N Water Tels Bell 2914 Automatic 1021 See right bottom lines

EARLE F E COMPANY 50-54 N Second Tel Bell 4500 See page 23

GENERAL ENGINEERING & CONSTRUCTION CO 791 Purchase Room 12 Tel Bell 180 See right top lines and page 24

RICARD JOHN B 58 Middle Tel Bell 2776 See left top lines

Carpenters and Builders

Anderton John J 108 Carroll

Benoit Joseph 1501 Purchase

BISHOP J W CO 410-411 Times Bldg 908 Purchase Tel Bell 1221 See page 22

Boies Joseph 637 Church

Bosworth G A 397 Cottage

Braley George A 73 Deane

Briggs Herbert A 70 Coffin near S Second and 204 Rockdale av

BROCK HERBERT N 136 Washington

Buchan James J 471 Kempton

Caron Silvio 228 Brook

CENTRAL LUMBER & SUPPLY CO 172 N Water Tel Bell 1919 See left top lines

Chase Jacob W 804 Kempton

Daley Michael E 238 Collette

DAVIS Z B CORPORATION 668 Acushnet av Tel Bell 375 See page 21

De Gagner Louis F 200 Acushnet av

Denault Alfred J jr 158 Mill

FAUNCE CHARLES L 138-142 N Second Tel Bell 2389-R See page 24

Gay Samuel R & Son 8 Pine

GENERAL ENGINEERING & CONSTRUCTION CO 791 Purchase Room 12 Tel Bell 180 See right top lines and page 24

GIFFORD D H CORPORATION 42 Spring and 210 James Tel Bell 2386-W See page 24

Hammond Oscar S 192 N Water

Hand Samuel L 9 Irvington ct

HATHAWAY D L & SON 27 Centre Tel Bell 1511 See right top lines and page 24

Holden George A 166 Austin

Lague Adelard H 42 County

LORANGER THEODORE 238-240 Phillips av Tel Bell 2426-W See page 25

Lumbard Charles E 19 Bethel

MacKay Malcomb A 364 Clinton

MacKenzie Daniel A 345 Cottage

Manny Joseph O 2263 Acushnet av

Monjeau Louis 61 County

Moore Frederick R 51 Ocean

Moore James J 46 Park

Olson Arvid H 6 S Second

Paine Carlton C 243 Palmer

Peirce & Kilburn 560 E French av

PERREAULT ALFRED G 190 Maxfield Tel Bell 2286-3 See page 19

Perry Antone R 357 Clinton

Perry Joseph R 60 Borden

Piva John 34 Stowell

Pompier Victor 142 Chancery

Poulin Philbert 124 Central

Randall George W 13 Cottage

RICARD JOHN B 58 Middle Tel Bell 2776 See left top lines

Robitaille Ovila 200 Collette

Rourke Andrew W jr r 107 Tremont

SAULNIERS OLIVA 12 Scott Tel Bell 2911-M See page 48

Sherman R A & Son 7 Leonard

SISTARE FRANK B & SON 109-111 Willis See page 25

Thompson C G 485 Mill

Tripp Benjamin C 161 Clinton

Walsh Fielding H 149 Robeson

Washburn George L 69 Forest

WILSON DANIEL 223 Mill See page 19

Carpet Beating

NEW BEDFORD STEAM CARPET BEATING & RUG WORKS North cor N Water Tels Bell 962 Auto 1403 See front cover

PELEG H. SHERMAN 505 COUNTY ST.
FUNERAL DIRECTOR AND EMBALMER
OFFICE PHONES Bell 690-W Auto. 1305
RESIDENCE PHONES Bell 690-R. Auto. 1306

SIMMONS & LANGLOIS CO.
Dealers In MEN'S CLOTHING AND LADIES' GARMENTS
THE STORE OF SNAP AND STYLE.
1057-1059 ACUSHNET AVE. Bell Phone 4527, Auto Phone 2253.

Carpet Cleaners

LEWANDOS 77 William Tel Bell 1203 See left top lines and back cover
NEW BEDFORD STEAM CARPET BEATING & RUG WORKS North cor N Water Tels Bell 962 Auto 1403 See front cover

Carpet Dealers

Abajian Jacob 230 Union
Waite B H & Co 71 William
WING CHARLES F CO INC 790 Purchase Tel Bell 74 or 75 Automatic 1146

Carriage Makers

Bennett Merton E 1139 Purchase
Carroll Wm A North cor Lindsey
Hathaway L J 23-25 Elm

Carriage Painters

ALLARD EDMOND H 227 N Water Tel Bell 3555 See page 4
CROSHERE CHARLES A 38 Elm Tel Bell 4014 See page 53
GRACIA JOSEPH S 174 Washington Tel Bell 972 See page 8

Carriage Trimmers

Briggs Philip S 483 County
Sadler Ellsworth 600 Kempton
Simmons Lemuel E r 195 Middle

Cars (Franklin)

DAVIS SQUIRE S CO 253 Union Tel Bell 874 See right top lines and page 4

Cash Registers

National Cash Register 222 Union rm 302

Cast Stone

CEMENT PRODUCTS CO INC 64 Whitman See page 1561

Castings—Brass and Iron

GUNNING IRON & BRASS FOUNDRY CO 150 Hathaway rd Tel Bell 2160 See page 18

Castings—Iron

FAIRHAVEN IRON FOUNDRY COMPANY 2 Water Fairhaven Tel Bell 365 See page 1504

Cement

BORDEN & REMINGTON CO 25-29 Nauset Tel Bell 3463 See page 26
CAPE COD SAND & CEMENT CO 8 Union Tel Bell 2396-W North End Yard 140 Nye See page 48
CITY COAL CO Front foot Middle branches 114 William and 1026 Acushnet av See back cover
DENAULT T ARTHUR 2 Wamsutta Tels Bell 2754 Auto 1511 See page 48
KINGSLEY F H 141 Front Tel Bell 5285 Auto 1257, 687 Davol Fall River Tel 4350 See page 63
PAISLER & WILLIS 160 N Water Tels Bell 181 Auto 1234 See page 49
Sturtevant & Hook Corp 200 N Water

Cement Blocks

CEMENT PRODUCTS CO INC 64 Whitman See page 1561
CHICOINE JOHN (Mfr) 28 Larch Tel Bell 4552
DIAS JOE (Mfr) 109 Jenkins Tel Bell 3771 See page 23
DUBUC N P & CO rear 101 Princeton Tel Conn See right side lines
DUMAINE ARTHUR 60 Scott Tel Bell 3583

Cement Workers

TIP TOP ROOFING CO 52 Holly See page 84

Chemical Mfrs

BORDEN & REMINGTON CO 25-29 Nauset Tel Bell 3463 See page 26
Gray Laboratories 721 South Water

Chemicals

Flanders M C & Co 25 N Second

Children's Wear

SIMMONS & LANGLOIS CO 1057-59 Acushnet av Tels Bell 4527 Auto 2253 See right top lines

THE CLINTON STREET GARAGE 156-160 CLINTON STREET
RICHMOND WOOD, Mgr.
Limousines for hire by the week day or hour — Storage Spaces — OIL and MOHAWK QUALITY
TIRES FOR SALE. Low Prices. → Day 'Phone 2613 → Night 'Phone 3115-W

AKIN-DENISON CO. FORCE FACTORY FURNACE FAMILY COAL

HODGDON Diamonds and Watches
BRISTOL BUILDING, UPSTAIRS
Both Phones
FOR CASH OR CREDIT

"SPEEDWELL FARMS" Dairy Products
LYNDONVILLE CREAMERY ASSOCIATION
1800 ACUSHNET AVE., NEW BEDFORD
Bell Tel. 2350 Auto 2073

Chinese Restaurant

SHUY FONG CHINESE RESTAURANT 68 William Tel Bell 4446 See page 63

Chiropodists

Barney Rebecca J 241 Summer
BOURQUE JOSEPH F 1428 Acushnet av Room 8 Tel Bell
Davis May E 71 William
Havard's Beauty Parlor 92 Weld
Miller Harriet L 225 Elm
Pierce Lillian M Mrs 969 Purchase
Razoux Henry A 758 Purchase rm 12
Snow Rhoda A 150 Elm
Thomas Xenophon 758 Purchase rm 21

Christian Science Practitioners

Brierly James E 948 Kempton
Gould Ida L Mrs 37 Taber
Lowell Fannie C Mrs 8 Borden
Macy Louise R Mrs 74 Bay
Taber Alice B Mrs 93 Ash

Cigar and Tobacco Dealers
*Mfrs

Chapman E T & Co 358-362 Acushnet av
Converse George M (whol) 22 William
Cotnoir Joseph L 950½ S Water
*Dufault Oliver 938 County
Ellis Charles E (wholesale) 48 N Water
Frates Manuel 233 S Second
Ganem Joseph 1633 Purchase
Machado John S 19 Walnut
Nagle Cigar Co 384 Acushnet av
PLEASANT FRUIT STORE THE 650 Pleasant Bell Tel Con See page 30
ROBINSON BROS 67 Purchase See page 70
Robinson Fred L 1020 Purchase
United Cigar Stores Co of America 868 Purchase
Villa Clement 177 Acushnet av
Zeman Abraham 1114 Purchase

Civil Engineers

DRAKE ALBERT B 164 William Tel Bell 186 See front cover bottom stencil and back bone

METCALF FRANK M 25 Merchants Bank Bldg Tels Bell 2493-W Automatic 1276 See right bottom lines

Clairvoyants

Cosmos Mary Agnes Mrs 322 Kempton
Saxon Harriet Mrs 12 Pope
Tucker Jennie Mrs 887 S Water

Cleansers and Dyers

Babich Alex 1638 Acushnet av
Brillantston Max 1294 Acushnet av
BUSH & CO 47 William Tels Bell 3790 Automatic 1344 Factory rear 85 Rotch See page 81
Fox Morris P 970 Purchase
Jackson Edgar W 397 Acushnet av
LAURIER DYE HOUSE THE 1496 Acushnet av See page 82
Lavertu Ferdinand J 1852 Purchase
LEWANDOS 77 William Tel Bell 1203 See left top lines and back cover
OREGON DYE HOUSE 1852 Purchase See page 82
Waxman H 1676 Acushnet av

Clergymen

Anderson Uel (Bapt) 253 Query
Aparicio Joseph A (R C) 136 Earle
Bailey E Samuel (A M E) 43 Cedar
Bailey Nathan (Bap) 762 County
Baj Andrew S P (R C) 66 Howard
Beal Harry (Epis) 372 County.
Boyer Francis B (Epis) 172 Page
Brady James J (R C) 306 Bowditch
Buis Frederick W (Bapt) 784 Rockdale av
Burns James R (R C) 765 County
Cayer Paul N (Bap) 56 Willow
Calnen Timothy J (R C) 110 Summer
Chase Howard L 7 Sullivan
Chebeia Joseph (R C) 11 Franklin
Clarke John P (R C) 110 Summer
Clerk Charles E (R C) 163 County
Coffey James M (R C) 765 County
Conaty Charles C (R C) 233 County
Cook Charles H (Cong) 11 Richmond
Coyle James A (R C) 110 Summer
Cunningham Frank O (Bap) 50 Hill
Derycke Arnold (R C) 368 S Water
Elberfeld Samuel L (Unit) 1 Concord
Fett Nicholas (R C) 442 Coggeshall

THE MESSENGER PRESS
131 UNION ST. PRINTING Tel. Bell 5427

WENTWORTH CLOTHING CO.
MEN'S CLOTHING AND FURNISHINGS
211 UNION STREET. Tels. Bell 999, Automatic 1125.

Clergymen—con
Fortin Ivan C (Epis) 23 Robeson
Gagne Francis (R C) 163 County
Gauthier Adrian (R C) 898 Brock av
Gallagher Hugh A (R C) 233 County
Geoffrion Hormidas (R C) 1359 Acushnet av
Gerhardh Carl (Bap) 69 Ocean
Giguere Joseph E T (R C) 698 Brock av
Grant George A (M E) 347 County
Grant J Edward (Presb) 47 Ryan
Griswold Orion L (M E) 116 Irvington
Hainer Herbert M (Ch) 213 Tremont
Hause Louis G (Luth) 296 Kempton
Henderson John M (A M E) 460 Kempton
Hersey Charles F (Cong) 755 First
Hodgin E Stanton (Unit) 47 S Sixth
Humphries Elijah (P M) 358 Summer
Jalbert Philias (R C) 893 Brook av
Kershaw Charles H (P M) 168 County
Leite Antonio P (R C) 230 Bonney
Levasseur Armand (R C) 1359 Acushnet av
Marchand Louis A (R C) 1359 Acushnet av
McAlister Ambrose B (M E) 228 Pleasant
McDonough Michael V (R C) 306 Bowditch
McGilton A Clarke (M E) 22 Sycamore
McKeon Francis J (R C) 306 Bowditch
McKeon John F (R C) 110 Summer
McNamara John L (R C) 233 County
Moore Robert S (M E) 40 Chestnut
Moseley Wm H (M E) 41 Bonney
Mrozinski Francis A (R C) 69 County
Mussely Henry J (R C) 68 Bowditch
Newland John H (M E) 137 Summer
Noon Henry J (R C) 233 County
Papkin Hyman (Hebrew) 103 South
Ramsdell Frank E (Cong) 40 Campbell
Ransom Mary S 334 Kempton
Rapoza C (R C) 84 Whitman
Ross Philip (R C) 341 Summer
Sayer Thomas S (Bap) 72 Hillman
Silva Frank C B (Bap) 184 Thompson
Smith Wm (R C) 39 Ingraham
Streeter Florus L (M E) 43 Hussey
Taveira Augusto J (R C) 136 Earle
Teixeira Manuel J (R C) 230 Bonney
Thurber Charles S 15 Bethel
Toledo Joseph G (R C) 344 County
Valois Omer (R C) 341 Summer
Vieira Antonio P (R C) 230 Bonney
von der Sump Frederic H (Cong) 417 Union
Weil Frank T (Epis) 187 Whitman
White Linden H (Epis) 67 Brownell
Williams Henry B (Bap) 179 Orchard
Wilmot Frederic A (Univ) 5 S Sixth

Cloaks & Suits

Cherry & Co 794-798 Purchase and 72-80 William
Epstein Uel 1097 and 1439 Acushnet av
Forand Jean A 1064 Acushnet av
Gerstenzang Louis 1451 Acushnet av
Gerstenzang Sam'l 1019 Acushnet
Herman Samuel L 983 S Water
LASKEY'S 795-799 Purchase Tel Bell 4858 See page 39
Liss Nathan 1031 S Water
Paris Cloak Store 1031 Acushnet av
SIMMONS & LANGLOIS CO 1057 Acushnet av Tels Bell 4527 Auto 2253 See right top lines

Clothes Cleaning and Dyeing

GLOBE DYE HOUSE 220 Shawmut av See page 65
H W C CO 549 S Water
LEWANDOS 77 William Tel Bell 1203 See left top lines and back cover
SAULNIER EDMOND 909 Brock av See page 72

Clothing—Women's

RAY & CIE 101 William Tel Con See left top lines and page 79

Clothing Dealers

Ashley Arthur S 866 Purchase
Benoit Bourassa Co 1249 Acushnet av
Boucher Ovila 1285 Acushnet av
Boyle Bros 940 Purchase
Braudy Samuel 1301 Acushnet av
Brillanston Max 1294 Acushnet av
Brown & Silva 93 Potomska
Calinsky Morris 858 S Water
Charpentier C Henri 1179 Acushnet av

Frank M. Metcalf Civil Engineer and Surveyor
25 MERCHANTS BANK BLDG.
Tels. Bell 2493-W, Auto 1276.

RAY & CIE Distinctive Apparel "Different" 101 William Street New Bedford

COATS WRAPS	FROCKS HOSIERY	CORSETS Tailored SUITS	SPORT TOGGERY UNDERTHINGS	BLOUSES NECKWEAR

Clothing Dealers—con
Choquette Elzear H 912 Purchase
Colby's Inc 200 Union
Davidow Wm 907-911 S Water
Empire Clothing Co 858 Purchase
Feld Jack 517 S Water
Fitzgerald Inc 760 Purchase
Forman Reuben 337 Rivet
Friedman I & A M 1059 S Water
Genesky Jacob 1032 S Water
Goldstein Moses 244-246 Coggeshall
Grovitch Jacob 1565 Purchase
Hathaway Clothing Co 850 Purchase
Horenstein Samuel 326 Acushnet av
Imperial Clothing Co 928 Purchase
Jardim Bros 1538 Acushnet av
Jardim & Silveira 1576 Acushnet av
Kaplan Samuel 841 S Water
Leavitt's Clothes Shop 144 Union
Levine Myer 934 S Water
Lipman Michael (2d hd) 87 N Second
Lumiansky Barnard 871 S Water
Markovitz Samuel 739 S Water
McDermott Joseph D 1707 Acushnet av
Mechaber Simon 1204 Acushnet av
Mechaber R & Sons 1050 and 1443 Acushnet av
Michaud & Duare 956 Acushnet av
Mrczkowski Bazel 1460 Acushnet av
P & Q Shop 750 Purchase
Poirier Wilhibal C 1014 S Water
Poisson Alfred L 805 Purchase
Poisson Bros 1056 Acushnet av
Poisson G & L 912 S Water
Power & Desmond 67 William
Robbins Samuel 1190 Acushnet av
Seligson Mendel 9 Arcade bldg
Shapiro Wm L 139 Union
SIMMONS & LANGLOIS CO 1057-59 Acushnet av Tels Bell 4527 Auto 2253 See right top lines
Slom Wm 861 S Water
SWIFT M C & SON 157-159 Union Tels Bell 1011 Automatic 1195 See right bottom lines and page 20
Talbot Co 806 Purchase
Townson Thomas 1513 Acushnet av
WENTWORTH CLOTHING CO 211 Union cor Pleasant Tels Bell 999 Automatic 1125 See right top lines and page 20
WING J & W A & CO 191 Union Tel Bell 142 See front cover
WORDELL & McGUIRE CO 778 Purchase Tel Bell 5123 See left top lines and page 20

Clothing Mfrs
Zilah Richard 135 Middle

Coal Dealers—Wholesale
AKIN-DENISON CO (Anthracite and Bituminous) Main Office 231 Union Both Phones Branches 1218 Acushnet av 129 Cove Walnut & Water Wharf Foot of Hillman See right bottom lines and page 21
DUFF DAVID & SON 640 Pleasant Tels Bell 5020-5021-5022 Automatic 1132 See front cover

Coal Dealers—Retail
(See also Wood and Coal)
AKIN-DENISON CO (Anthracite and Bituminous) Main Office 231 Union Both Phones Branches 1218 Acushnet av 129 Cove Walnut & Water Wharf Foot of Hillman See right bottom lines and page 21
Bowman Frederic G r 212 N Water
CITY COAL CO Main Office and Yard Front cor Middle Tels Bell 314 Automatic 1373 Branch 114 William Tels Bell 914 Automatic 1053 See back cover
Connor Patrick 486 Rivet and 313 Pleasant
DUFF DAVID & SON 640 Pleasant Tels Bell 5020-5021-5022 Automatic 1132 See front cover
Hahn Louis M 47 Washburn
HANDFORD JOHN E W 274 Sawyer Tels Bell 1088 Auto 4766 See left side lines
Herbert & Sowle 239 Kempton
HOLMES COAL CO Office Market near Pleasant Tels Bell 92-W Automatic 1026 See back cover
Lansky Samuel 47 First
Meunier J Arthur 65 Hathaway
Philadelphia & Reading Coal & Iron Co ft Walnut
Pocahontas Fuel Co Inc ft Hillman

MAIBOHM SIX
The Economical Motor Car. Touring, Roadster, Sedan, Coupe and Sport Model.
Sales and Service HARVARD GARAGE 1564 PURCHASE ST. NEW BEDFORD, MASS. Bell Phone 1778.

SEND US YOUR ORDERS. WE FILL THEM COMPLETE
Complete Stock of Hardware, Paints, Wall Papers T. J. MORIARTY
CENTURY ASBESTOS SHINGLES Tels. Bell 462and463, Auto 1083
308 PURCHASE ST.

Coal Dealers—Retail—con
Victory Coal Compound (compound) 234 Union
Wilkinson James J (bag) ft Cannon

Coal in Bags—Wholesale
WILKINSON JAMES JR foot Cannon Tels Bell 92-R and Auto 1176 See page 20

Coal Tar Products
BARRETT COMPANY THE 35 Wendell Boston See page 92

Coat, Apron and Towel Supplies
HOWLAND S D & CO 73 Chancery See page 74

Coats, Wraps and Frocks
RAY & CIE 101 William Tel Con See left top lines and page 79

Coke and Coal
HANDFORD JOHN E W 274 Sawyer Tels Bell 1088 Auto 4766 See left side lines

Collection Agencies
BALDWINS CREDIT EXCHANGE Tel Bell 2140 Granite Block rm 223 Fall River See page 49
FEDERAL COLLECTION BUREAU Times Bldg 908 Purchase Room 209 Tel Bell 2660
MERCHANTS LAW EXCHANGE INC THE Duff Building 628 Pleasant Tel Bell 448

Colleges & Schools
KINYON'S COMMERCIAL SCHOOL 628 Pleasant Tel Bell 2627 See right bottom lines and page 67

Comber Needling & Supplies
BLACKSTONE VALLEY COMB WORKS 77 Forest Tel Bell 1946-W
Vera Wm R Comb Wks 5 Thompson

Commercial Banks
FIRST NATIONAL BANK THE Corner Union and Pleasant Tels Bell 31 and 32 Automatic 1531 See page 12

Commercial Photographers
PRINT SHOP THE 654 Pleasant Tel Bell 1573 See page 61

Commercial Printers
BARROWS-SWIFT PRINTING CO 93 N Second Tel Bell 1890 See page 60
MESSENGER PRESS THE 131 Union Tel Bell 439-M See left bottom lines and page 60
NEW BEDFORD PRINTING CO 25 N Second Tel Bell 1735 See page 61
VICTORY PRESS THE 256 Coffin av Tels Auto 2291 and Bell Con See page 61

Commercial Schools
BENTON'S BUSINESS SCHOOL 105 William See page 81
HERRICK'S INSTITUTE OF BUSINESS AND CIVIL SERVICE 11-15 N Sixth Tel Bell 1314 See map
KINYON'S COMMERCIAL 826 Pleasant See right bottom lines and page 67

Commission Merchants
Bentley George Wm Co 222 Union rm 405

Concrete Building Blocks
DUBUC N P & CO rear 101 Princeton Tel Conn See right side lines

Concrete Work
Barthelmy Eugene 185 Nash rd
MENDOZA MANUEL A 35 Stowell Tel Bell 4598-2 See page 48

Confectioners—Mfrs
Unity Candy Co Inc 33 William

RETAIL
Abedin & Shereff 1092 Acushnet av
Annis Bros 817 S Water
BATES KIRBY & CO 592 Pleasant Tels Bell 138 Automatic 1216 See page 81
Bristol Fruit Co 169 Union and 746 Purchase

JOSLIN CORNICE CO.
10-14 S. Second Street.
Tel. Bell 2219 1321
Purchase Street Tel. Bell 5525
AUTO RADIATOR WORKERS
We Straighten AUTO BODIES However Damaged
Truck Radiators Rebuilt
SHEET METAL WORK
Metal Ceilings Fireproof Doors Cornices and Skylights

GUILHERME M. LUIZ Banker and Steamship Agent
Agent for the Transportes Maritimos do Estado the only Portuguese Line conducting a fast freight and passenger service between New Bedford and Azores, Madeira and Lisbon.
634 Pleasant St. Tels. Bell 3000. Auto 1239 56 Acushnet Ave. Tels. Bell 4327-M Auto 5736

WALL PAPERS Artistic and Decorative
HERMAN H. HATHAWAY 87 Main St., Fairhaven
Telephone Bell 4567

MANHATTAN MARKETS
Wholesale and Retail Meats, Fish, Fruit and Provisions
Main Store 874 Purchase St. Branches 87 Dartmouth St. and 773 Kempton St.

Confectioners—Retail—con
Browne Pharmacy The 197-203 Union 818 Purchase and 1263 Acushnet av
Cakis Herklis 953 Acushnet av
Collins Joseph 468 Kempton
Condos & Keriatges 1091 Acushnet av
Crown Confectionery Co 752 Purchase
Eagle Confectionery 1001 S Water
Fatulli & Flanagan (wholesale) 1691 Purchase
Finkel Mamie Mrs 467 S Water
Francis Wm J & Co (wholesale) 931 County
Freitas Frank 499½ S First
Gavoss John & Co 14 W French av
Haber Abdalla 1109 Purchase
Harris Bros 1295 Acushnet av
Kacos Mary 1721 Acushnet av
Kangais Peter 1820 Purchase
Kiratsous Stephen 981 Purchase
Kondi Thomas 248 Sawyer
Kouby Charles M 1128 Acushnet av
L L P Confectionery Co 814 Purchase
LIBERTY DRUG CO INC THE 233 Union Tels Bell 4756 and 80153 See page 28
Loader Hector 1885 Acushnet av
Lopoulas & Igoe 1698 Acushnet av
MAINE ICE CREAM CO THE 535 Kempton See page 36
Marshall Mary Mrs 653 S Water
McGill David Co (wholesale) 193 Blackmer
Medeiros Antone 708 S Water
Mellen Comes 934 Purchase
Moniz Joseph 629 First
NATIONAL ICE CREAM CO 580 N Front Tels Bell 706 Auto 2262 See page 37
New Bedford Candy Kitchen 761 Purchase
Olympia Confectionery Co 1820 Purchase
Perry Manuel jr 149 Blackmer
PLEASANT FRUIT STORE THE 650 Pleasant Bell Tel Con See page 30
Poulos Stegos 1145 Acushnet av
Progress Confectionery Co 298 Acushnet av
Puritan Confectionery Co 1530 Acushnet av
Rishmany Najeeb 23 Weld
Roderick Antone 1378 Acushnet av
Schwartz Leon 739 S Water
Sharples M A & Sons 1378 Acushnet av
Simmons Samuel A 423 Kempton
Vergos & Kakis 1101 S Water
Watson Bros 1908 Purchase

Constables
Barnum James E 234 Union
Galvin Leopold 95 William
Sylvia Wm K 143 Acushnet av

Contractors
Alie Adelard 113 Belleville rd
Bennett Frank C 131 Summer
BISHOP J W CO (General) 410-411 Times Bldg 908 Purchase Tel Bell 1221 See page 22
BRIGHTMAN CHARLES O (General) 72 N Water Tels Bell 2914 Automatic 1021 See right bottom lines
BROCK HERBERT N 136 Washington
Carey Quarry & Construction Co 20 Market rm 21
Caron Silvio 228 Brook
Chase Charles F 92 Hillman
Conway James N (heating) 5 Atlantic
COOK ALBERT B (Mason) 72 Shawmut av See page 47
Cook D H 45 Maitland
COURNOYER & HAMILTON (Machinery Movers and Erectors) 27 Cedar Tel Bell 3648 Warerooms 11 Walnut See page 45
Davis Z B Corp 668 Acushnet av
DUGGAN JOHN J (Roofing) 90 Beetle Tels Bell 5188 Auto 2822 See left bottom lines
DUMAINE ARTHUR (Concrete Blocks) 60 Nelson Tel Bell 5068 See page 19
Dodge George J 206 N Water
EARLE F E COMPANY (General) 50-54 N Second Tel Bell 4500 See page 23
FINEGAN JOHN C CO 1090-1098 Purchase Tel Bell Four-O-Four See front cover and page 64

WATSON - PENFIELD CORP.
HOGAN WATER CLOSETS NO NOISE ASK YOUR PLUMBER OR ASK US
28 NORTH SECOND STREET Tel. Bell 3910.

Steiger Dudgeon Co. Purchase, Union and Pleasant Streets Telephone 82
New Bedford's Progressive Department Store

Contractors—con

GENERAL ENGINEERING & CONSTRUCTION CO (General) 791 Purchase Room 12 Tel Bell 180 See right top lines and page 24

GIFFORD D H CORPORATION 42 Spring and 210 James Tel Bell 2386 W See page 24

Goodreau Dolor (cement) 49 Hathaway

Grenier F Xavier 1142 Acushnet av

HOPKINS HENRY C (Wells) Padanaram South Dartmouth Tel Con See page 2

LeTENDRE P H & SON (Sand & Gravel) 807 Kempton Tel Bell 4196 See left side lines and page 65

Maranda Donat 385 N Front

McQuade Patrick 108 Locust

Miller Herbert A 232 Grinnell

O'CONNOR BROS (Sand) 431 Rivet See page 65

OLSON ARVID H 6 S Second See page 25

Peirce & Kilburn 560 E French av

RICARD JOHN B (Building) 58 Middle Tel Bell 2776 See left top lines

Roberge George 177 Nash rd

Robitaille Ovila 200 Collette

Sherman R A & Son 7 Leonard

Sistare F B 109-111 Willis

SULLIVAN GRANITE & CONSTRUCTION CO Tel Bell 1615 office 196 Merrimac Tel Bell 5383 Quarries Hathaway rd See page 66

Sykes Benjamin 16 Highland

Tavares Jason C 285 Orchard

Turner Arthur C 407 Park

Warren Bros Co (paving) 222 Union rm 209

Contractors Supplies

BARRETT COMPANY THE 35 Wendell Boston See page 92

HANDY JONATHAN CO 28-30 William Tels Bell 327 Automatic 1152 See left bottom lines and page 38

Contractors & Builders

BRIGHTMAN CHARLES O 72 N Water Tels Bell 2914 Automatic 1921 See right bottom lines

BUFFINGTON ARTHUR E 1 Crapo Tel con See page 21

CENTRAL LUMBER & SUPPLY CO 172 N Water Tel 1919 See left top lines

DAVIS Z B CORPORATION 668 Acushnet av Tel Bell 375 See page 21

DIAS JOE 109 Jenkins Tel Bell 3771 See page 23

FAUNCE CHARLES L 138-142 N Second Tel Bell 2389 R See page 24

OLSON ARVID H 6 S Second See page 25

PERREAULT ALFRED G 190 Maxfield Tel Bell 2286-3 See page 19

SISTARE FRANK B & SON 109-111 Willis See page 25

Conveyancer

RICHMOND CHARLES N 3 S Sixth Tels Bell 657 Automatic 1445 See page 27

Co-operative Banks

ACUSHNET CO-OPERATIVE BANK 41 William Tels Bell 934 Auto 1605 See page 16

NEW BEDFORD CO-OPERATIVE BANK 41 William Tels Bell 934 Auto 1605 See page 16

Coopers

Lawton Albert W 6 Spring

Sylvia Antone F & Bros 353 S Second

Copper Manufacturers

TAUNTON-NEW BEDFORD COPPER CO N Front nr Wamsutta Mills Tel Bell 4222 See page 49

Cordage

Lambeth Rope Corp 627 Tarkiln Hill rd

NEW BEDFORD CORDAGE CO 131 Court General Offices 120 Broadway N Y See page 86

New Bedford Textile Co (cotton) 247 Shawmut av

Frank A. Hurley 308 MILL STREET | Automobiles Service Garage | Accessories Tires & Tubes Storage Batteries Recharged

The Fashion Furrier FURS MADE TO ORDER
FUR STORAGE CLEANING DYEING AND REPAIRING
758 Purchase St. Bristol Bldg. New Bedford, Mass. Bell Phone 4681.

Cornices and Skylights

JOSLIN CORNICE CO THE 10-14 S Second Tel Bell 2219 and 1321 Purchase Tel Bell 5525 See right side lines

ROYAL SHEET METAL CO THE 309 Acushnet av Tel Bell 911 See right side lines and page 68

Corsets

CARMODY KATHERINE E 9 Bristol Building 758 Purchase Tel Bell 776

Cuthbertson Alice Mrs 573 Purchase

Mellor Mary Mrs 1077 Acushnet av

Noble Catherine Mrs 763 Purchase

RAY & CIE 101 William Tel Con See left top lines and page 79

Richard Mary T 1370 Acushnet av

SPENCER CORSETS 573 Purchase Tel Bell 2513

STEIGER DUDGEON CO 185-187 Union Tel Bell 82 See right top lines and page 28

Theberge Katherine Mrs 1039 S Water

Cotton Brokers
(See Brokers—Cotton)

Cotton Dealers

Almy William & Co 62 N Water

ARMES L F & CO 234 Union Tel Bell 437

Barnwell Bros & Pease 188 Middle

Barry Thayer & Co 43 William

Buffington E F & Co 108 Union

Chase A H & Co 384 Acushnet av

Clark Payson & Co 56 N Second

Cooper & Brush 8 S Sixth

Cornell W T 20 Market

Dvorak Rudolph 384 Acushnet av

Farnum H B 688 Pleasant rm 7

Foley, Rogerson & Co 384 Acushnet av

FOSTER C O & CO 33 Masonic Bldg Tel Bell 4186

Francis T A & Co 52 N Second

Francis Wellington A & Co (wholesale) 13 Hamilton

Hathaway & McMickle 384 Acushnet av

Hazard Cotton Co 108 Middle

HEADLEY P C JR INC 62 N Water Tels Bell 534-535

Henshaw & Sanders 384 Acushnet av

Hubbard Bros & Co 96 William rm 211

Humphrey & Co 384 Acushnet av

LeValley Frank A 384 Acushnet av

Macy Frederick B & Co 222 Union rm 301

Mallock John & Co 17 Hamilton

Mason Henry W & Co 116 Middle

McFadden George H & Bros Agency 29 N Water

McFadden Sands & Co 15 Hammond

McGee, Dean & Jones 791 Purchase rm 6

Moran & Finley 545 Pleasant rm 31

New Bedford Spot Cotton Co 545 Pleasant

Newburger Silvan & Co 21 N Second

Nichols & Read 791 Purchase

Plummer Leander A 23½ N Second

Rhodes, Woodward & Co 45 William

Roberts J B & Co 25 N Second

Robertson & Co 588 Pleasant

SHAW E A & CO INC 108 Union Tels Bell 290-291-292

SORRELLS & CO 555 Pleasant Rm 3 Tel Bell 490

Stewart Bros Cotton Co 71 William

Sweet & Co 528 Pleasant

Trott M E Co 353 Kempton

Tucker Arthur L 25 N Water

Weld Stephen M & Co of Boston 791 Purchase

Whitney, Hartley & Co 350 Acushnet av

Wilcox Miner W 23 N Second

Cotton Goods Mfrs

Acushnet Mill Corp ft of Delano

Beacon Mfg Co 2300 Purchase

Booth Mfg Co E French av

Butler Mills Ruth cor Abbott

Dartmouth Mfg Corp Cove beyond Harbor

Fairhaven Mills 115 Coggeshall

Gosnold Mills Co Orchard cor Brock av

Grinnell Mfg Corp Kilburn cor N Front

Manomet Mills Belleville av cor Manomet

New Bedford Cotton Mills Corp 295 Phillips av

SULLIVAN ENGINEERING CO.
POWER PLANT PIPING AND HEATING CONTRACTORS
STEAM GAS AND WATER SUPPLIES
125 N. WATER ST. Tel. Bell 4704.

ALL THE NEWS

New Bedford Times

NEW BEDFORD'S BRIGHTEST NEWSPAPER
EVENING, 2c; SUNDAY, 5c.

ALL THE TIME

Cotton Goods Mfrs—con
Passaic Cotton Mills 545 Orchard
Sharp Mfg Co Dartmouth cor Rockdale av
Wamsutta Mills Acushnet av cor Wamsutta

Cotton Machinery
UNITED STATES COTTON MACHINERY CO 1410 Purchase Tel Bell 1871 See page 45

Cotton Merchants
NICHOLS & READ 791 Purchase Room 29 Tel Bell 3699
Robertson & Co 588 Pleasant

Cotton Waste
Egenberger & Coggeshall 25 High
HILL & CUTLER CO Pearl nr Railroad Station Tels Bell 3430-3431 See page 1561
Jones Wm C Co 384 Nash rd
Marx Gersom O 933 Purchase
New Bedford Cotton Waste Co 43 Church

Creameries
LYNDONVILLE CREAMERY ASSOCIATION Speedwell Farms Dairy Products 1800 Acushnet av Bell Tel Con and Auto 2073 See left side lines and page 27
Vermont Creameries 970 Purchase

Credit Reports
BALDWIN'S CREDIT EXCHANGE Granite Block Rm 223 Tel Bell 2140 Fall River See page 49

Creosote Oil
BARRETT COMPANY THE 35 Wendell Boston See page 92

Crockery, China & Glass Ware
Kestenbaum Emanuel 891 S Water
Kroudvird Abram 451 S Water
Levy Wm 955 S Water
Polonsky Louis 1634 Acushnet av

Crushed Stone
SULLIVAN GRANITE & CONSTRUCTION CO Tel Bell 1615 Office 196 Merrimac Tel Bell 5383 Quarries Hathaway rd See page 66

Curtains and Curtain Fixtures
HOUSEHOLD FURNISHING CO 984-986 Purchase Tel Bell 1403 See page 30

Cut Glass
PAIRPOINT CORPORATION THE Prospect cor Howland Tel Bell 824 See page 27

Cutlery
H M C Cutlery Co 1016 Purchase

Dairies
Booth Dairy The 129 Durfee
MITCHELL'S DAIRY 167 Mt Vernon
ROGERS BROS 86 Topham

Decorators
BLAIR DECORATING CO (Flag and Floral) 154 Union Tels Bell 2800 Automatic 1660
FULLER & BARKER 85 Newton Tel Bell 4490 See page 53
HATHAWAY FRED L 106 Cedar See page 54
REZENDES MANUEL F JR 381 Coggeshall Tel Bell 4830 See left bottom lines
YOURS TRULY SIGN CO 627 South First Tels Auto 5734 and Bell Con

Delicatessens
Andrews Manuel A 199 Grinnell
Botseas Harry 1120 Acushnet av
Boyle Matthew 1481 Acushnet av
Connor James 1690 Acushnet av
DeTerra Andrew Enos 109½ County
Fawcett Phoebe 1243 Acushnet av
Harrison Minnie Mrs 1291 Acushnet av
Holden Sarah J 1883 Acushnet av
Jenkinson Herbert 1605 Acushnet av
Kachnowicz Ludwik 1278 Acushnet av
Lariviere Ernest 1690 Purchase
Lerner David 481 S Water
Marder Leon 521 S Water

N. P. DUBUC & CO.
MANUFACTURERS OF
Cement Blocks and Artificial Stones
Works: Rear 101 Princeton St. Residence: 109 Princeton St. Tel. Connection NEW BEDFORD, MASS

Bookkeeping, Shorthand, Typewriting, Penmanship, etc. Taught thoroughly at
KINYON'S COMMERCIAL SCHOOL
DUFF BLDG., Cor. William and Pleasant Sts., NEW BEDFORD, MASS.

Ford THE UNIVERSAL CAR
Motor Sales Company
AUTHORIZED DISTRIBUTORS
SALES AND SERVICE 1382-86 PURCHASE ST.
BELL PHONE 5550

Delicatessens—con
MERCER ROBERT R 742 Brock av See page 11
Munds Andrew 55 Myrtle
Ostler Edward 711 Brock av
Parkinson Ada 293 Coggeshall
Richards David 529 S Water
Robbins Arthur E 1883 Acushnet av
Salvati Giveschino 925 Purchase
Simpson Eliza Mrs 922 S Water
Worthington Herbert 327 Davis
Yates Lawrence 28 Cove

DeLuxe Bread

PERFECT BAKING CO 111 Ruth Tel Auto 5522 See page 10

Dental Laboratories

Cote Rene F 758 Purchase rm 7
Gilbert Edward A 49 William rm 15

Dentists

Adam Arthur R 111 S Water
Archambeault Arthur 1642 Acushnet av
Ashley Frederick M 283 Union
Bannister Leonard A 688 Pleasant rm 6
Barron Louis G 96 William rm 205
Beland W G 1356 Acushnet av
Birtwistle Frank 1265 Acushnet av
Browning Edwin E 1570 Purchase
Burns James E 503 Kempton
Butler Wm L 287 Rivet
Caron Ferdinand H 1142 Acushnet av
COLLETTE ALBANA H 1428 Acushnet av Tel Bell 5560
Dion J B Walter 1205 Acushnet av
Epstein Louis 1498 Acushnet av
Finni Joseph N 1105 Acushnet av
Fitzgerald P Bernard 1956 Purchase
Fletcher Arthur J 1009 S Water
Gibbons John J 560 County
Gilmartin C W 992 Purchase
Goss Richard W 222 Union rm 501
Greene T P 342 Union
Gregory Edward R 1763 Acushnet av
Hall Andrew F 296 Union
Hall John H 1305 Acushnet av
Hinds M Francis 716 Purchase rm 1
Hoye Frederick J 209 County
Irish George O 194 Union
Kennedy Francis 628 Pleasant
King Dental Co 774 Purchase
Lafferty Harry J 1603 Acushnet av
Lima Joseph M 1078 Acushnet av
Logwood Burt E 759 Purchase
Macy Wm C 17 Seventh
Mann Wm W 992 Purchase
McCrohan Luke T 2175 Acushnet av
McKenna Augustus 234 Union rm 10
McKenna J J 398 Union
McQuillan Edwin J 80 Spring
Mechaber Benjamin 1208 Acushnet av
Middleton James E 774 Purchase
Miller Edward E 233 Purchase
Pease James E 222 Union rm 201
Perrier Albert C J 112 William
Peters Wm L 1011 Purchase
Pierce Frederick E 716 Purchase rm 4
Rand Percy L 758 Purchase rms 18-19
Roberts Henry 133 Ruth
Rooney John 144 Cove
Rosenthal Myer 336 Purchase
Salles Frederick H 265 County
Shepley Samuel 968 Brock av
Shockley Abraham L 222 Union rm 400
Shurtleff Charles W 1017 Acushnet av
Simon Vincent C 22 Union rm 400
Slocomb Parker F 52 Rivet
Stanley Ned A 222 Union rm 502
Stephens Winston 12 S Sixth
Sullivan James M 774 Purchase rm 7
Sylvia Alex P 291 Purchase
Teasdale George M 35 W French av
Tessier Conrad C 446 County
Towle Ralph M 101 School
Waters Everett T 222 Union rm 500
Whitehouse Frank H G 850 Purchase
Winship Frederick H jr 666 Pleasant
Wollison Hammon L 505 Purchase
Woodbridge Walter B 844 Purchase
Wright Richard 19 W French av

Department Stores

GRANT W T COMPANY 862 Purchase Tel Bell 3757
NEW BEDFORD DRY GOODS CO 180-192 Union Tels Bell 14 Automatic 1064
STEIGER, DUDGEON CO 185-187 Union Tell Bell 82 See right top lines and page 28

Quality Best THE ACONN PRESS Prices Right
ANDREW C. CONN, Proprietor
BOOK AND JOB PRINTERS
141 HOLLY STREET NEW BEDFORD, MASS.
Telephone Connection

Hemingway Bros. HEAVY TEAMING and AUTO TRUCKING
407 BOLTON ST., Garage at 19 Swift St. NEW BEDFORD, MASS.
Bell 3638—Auto. 5617.

HIRST THE PLUMBER HEATING PLUMBING
MAGEE FURNACES HEATERS RANGES
31-33 N. WATER ST. TELS. BELL 466, AUTOMATIC 1055.

Desks

KEYSTONE OFFICE APPLIANCE CO 235 Union Tel Bell 420 See left bottom lines

Developers (Real Estate)

CARROLL C M CO THE 12 N Sixth Tel con See right side lines and page 61

Diamonds

HODGDON EDWARD J Bristol Bldg 758 Purchase Tels Bell 849 Automatic 1228 See left top lines and page 39

Directory (City)

BRIGGS GEORGE L 967 Purchase Tels Bell 996 Auto 1291 See back cover

Directory Publishers

GREENOUGH W A & CO Will F Davis Manager 261 Franklin cor Oliver Boston Tel Main 1507 See page 1559

Directory Service Specialists

GREENOUGH W A & CO Will F Davis Manager 261 Franklin cor Oliver Boston Tel Main 1507 See page 1559

Disinfectant Mfrs

BARRETT COMPANY The 35 Wendell Boston See Page 92

Distinctive Apparel

RAY & CIE 101 William Tel Con See left top lines and page 79

Distributors Franklin Automobiles

DAVIS SQUIRE S CO 253 Union Tel Bell 874 See right top lines and page 4

Doors Sash & Blinds
(See also Sash Door & Blind Mfrs)

CROACHER THOMAS W Estate Leonard cor S Water See page 79

GREENE & WOOD Pine cor Cross Tel Bell 618 and Auto 1463 See left top lines and page 45

NICHOLSON JOHN G 27 to 35 Bowditch See page 83

NORMAND W & L P 36 County See page 83

Drain Pipe

CAPE COD SAND & CEMENT CO 8 Union Tel Bell 2396-W North End Yard 140 Nye See page 48

Draperies

WING CHARLES F CO INC 790 Purchase Tels Bell 74 or 75 Automatic 1146

Dressmakers

Abrams Esther 52 Walnut
Baker Lydia R 96 Atlantic
Bartlett Elizabeth R 108 Seventh
Bateman Estella G 19 Plymouth
Beaulieu Olida Mrs 49 Nye
Benson Lucy 82 Armour
Bergeron Mary L Mrs 43 Linden
Bolduc Emma 26 Central av
Bourne Matilda J Mrs 33 Seventh
Bowers Clara 29 Franklin
Brightman Ida M 167 Park
Brownson Helen S 82 State
Burke Ezelia M 106 Sycamore
Çatin Annie 74 Washington
Charbonneau Phoebe 82 Myrtle
Cornell Adeline M 48 Cottage
Davies Lillian M 281 Pleasant
Dias Josephine 152 Allen
Duffy Catherine D 168 Arnold
Duffy Helen G 168 Arnold
Earle Olaranza A Mrs 57 Merrimac
Estrella Treza 274 S Second
Evans Agnes A Mrs 22 North
Evans Ida 51 Maitland
Ferreira Virginia Mrs 211 Purchase
Fleury Celestine 199 Phillips av
Fraga Minnie W 128 Campbell
Galligan Catherine A 78 Mill
Gammons Abbie A Mrs 38 Russell
Gauthier Hermenea 106 Hazard
Gerraughty Mary E 177 Summer
Gracia Isabelle 25 Arch
Groves Jennie F Mrs 63 Forest
Havard Malvina Mrs 1871 Purchase
Henson Lavinia T Mrs 63 Pierce
Hopkins Margaret E 48 Cottage

M. C. SWIFT & SON UNION STREET North Side below Purchase St. NEW BEDFORD, MASS.
: MEN'S WEARING APPAREL :

William E. Tobey Andrew P. Chace J. William Prell Albert M. Chase
W. E. TOBEY & CO. MILL ENGINEERS AND ARCHITECTS
POWER PLANTS and MECHANICAL ENGINEERING Tel. 1891
MERCHANTS BANK BUILDING, NEW BEDFORD, MASS.

Dressmakers—con
Howarth Elsie P Mrs 978 County
Howland Walter Mrs 393 Pleasant
Hughes Mary E Mrs 3 Bay
Hynes Catherine 404 Union
La Lande Christine Mrs 118 Arnold
Le Blanc Jennie E 207 Allen
Le Blanc Lena 207 Allen
Leonard Mary A 30 Bonney
Manchester Margaret 226 North
Manny Bertha 1871 Purchase
Manter Bessie N 22 Cedar
Mason Mary F 101 Spring
Mattos Mary 155 Fair
McAvoy Elizabeth M 939 Pleasant
McAvoy Martha 939 Pleasant
McGee Josephine 1566 Acushnet av
Michaud Stella 1205 Acushnet av
Miranda Dyliah 502 Bolton
Moore Mary 55 Walnut
Morgan Julia Mrs 10 Spruce
Morin Agnes 371 Earle
Morrill Mary A Mrs 62 Lindsey
Murphy Annie 52 Willow
Newsham Florence E 465 Chancery
Noble Jane 148 Myrtle
Norton Mary A 273 Park
Perry Sylvia S 178 Rounds
Phelan Katherine S 404 Park
Pinheiro Mary 75 Acushnet av
Plouffe D Mrs 10 Roosevelt
Poirer Rose 1229 Acushnet av
Potter Mabel E 277 Hillman
Remillard Misses 85 Rivet
Rock Christina 1181 Pleasant
Rogers Mary 52 Russell
Ross Alma Mrs 166 Nash rd
Rossignol Rena 34 Viall
Roy Wilhelmine 812 First
Sampson Augusta B 180 Park
Sawyer Rilla D 39 High
Shaw Annie 247 Central
Sherman Misses 224 Park
Sherman Katherine W 255 North
Slight Mary 275 Tinkham
Smith Elizabeth P Mrs 57 N Sixth
Smith Mary A 45 Emerson
Snow Emma 394 Summer
Soares Crede 16 Bedford
Soares Rose 351 County
Stetson Maud 163 Maxfield
Stokol Mary J 64 State
Stubbs Emma R Mrs 60 Mechanics la
Sykes Mary E 322 Austin
Sylvia Katherine 53 Dartmouth
Sylvia Mary C 139 Dartmouth
Thacker Teresa 32 Sycamore
Thomas Eva 55 Tremont
Thorne Caledonia 316 Ash
Tomkins Clara S 27 Chestnut
Tucker Laura A 511 Acushnet av
Tynan Sarah J 335 Cedar
Walters Susan Mrs 223 Myrtle
Washburn Olive A 80 Carroll
Welch M A Mrs 13 Eighth
White A P Mrs 166 Campbell
Wood Annie D 22 Cedar
Wood Emma J 156 Campbell
Young Annie E 65 Spruce
Zerbone Albertina L 190 Acushnet av
Zerbone Joyna A 190 Acushnet av

Druggists

WHOLESALE

BORDEN & REMINGTON CO 25-29 Nauset Tel Bell 3463 See page 26
BREWER & CO INC 61-67 Pearce Fall River Mass Tel Conn

RETAIL

Aillery Joseph L 190 Weld
Anthony Guinn & Co 394 Kempton
Arnold Stephen B 1339 Purchase
Berard & Co 274 Cedar
Bettencourt Manuel J 161 Coffin av
Blackmer Herbert A 971-973 Purchase
Blackmer H A Co 914 Purchase
Bosworth Pharmacy The 133 County
BROWN CHARLES W 972 Kempton Tels Bell 70325 and 2727 See page 63
Brown John C 233 Coggeshall
Browne Pharmacy The 197-203 Union 1263 Acushnet av 818 Purchase and Centre cor Main, Fairhaven
Carlsen Carl B 71 County
Chartier & Gladu Co 2 W French av
Corson Henry T 639 County
Cundall Charles D 86 Dartmouth
Davignon Theodore A 98a County
Derick Otto L 509 Kempton
Dion George J 977 Acushnet av
Dion Victor B 1201 Acushnet av
Drummond Wm H 75 N Second
Fairchild Thomas H 322 County

Jonathan Handy Co. IRON AND STEEL HEAVY HARDWARE BLACKSMITH SUPPLIES
28-30 WILLIAM
Tels. Bell 327, Automatic 1152.

AUTO ELECTRIC SERVICE STATION
WILLARD STORAGE BATTERIES
25 HIGH STREET BELL PHONE 2567.

Druggists—Retail—con
Fauteux Louis Z 56 W French av
Fontaine Andre D 1115 S Water
Giguere Oliver 1669 Acushnet av
Goddu Oscar C 1401 Acushnet av
Guilbert Eugene 757 Brock av
Healey M C & Co 701 Cottage
Hingham Wm M 212 Union
Janson C Alexander 1643 Acushnet av
Janson Raymond 204 Bowditch
Jarry P Damien 913 S Water
Keating Timothy P & Co 721 S Water
KELLEHER DRUG STORES 513 County and 1047 Purchase
Lamoureaux Stanislaus 1902 Acushnet av
LIBERTY DRUG CO Inc The 233 Union Tels Bell 4756 and 80153 See page 28
Liggett Louis K Co 768 Purchase
Lincoln Pharmacy 1080 Acushnet av
Lussier N Rosalphee 1351 Acushnet av
Lussier & Poisson 159 County
Lyonnais J R & Co 133 Ruth
Mahoney Edward T 45 Linden
Mahoney F A & Co 606 Summer
Maille Arthur J 126 County
Masse Lydia Mrs 1500 Acushnet av
Mazel George 3 Weld
McManus John A 122 Allen
Monte Pio Pharmacy 163 Acushnet av
Murphy James A 409 Rivet
Nash Drug Co 1701 Acushnet av
National Pharmacy 1104 Acushnet av
Nicklas Joseph W Rotch and Arnold
Nolan James J 1920 Purchase
Normandin L Z & Co 1598 Purchase
Nuttall James H 146 Arnold
Otis Edward F 377 Cedar
Oxford Pharmacy 360 Main
Perry Manuel P 90 Grinnell
Petit Alexander A 1956 Purchase
Post Office Pharmacy 686 Pleasant
Proulx Marie L 163 Acushnet av
Query Ernest H & Co 352 Kempton and 1755 Acushnet av
Reca John F 195 Court
Red Cross Pharmacy 274 Dartmouth
Reilly Florence M 396 Union
Robert Camille J 629 Brock av
Rudman Drug Co 71 County
Senecal Lorenzo E 1567 Acushnet av
Sharek Charles 1080 Acushnet av
Shurtleff Israel H 289 Purchase
Snell Ernest L 849 Kempton
Sullivan James M 600 Cottage
Therien Charles H & Co 122 N Front
Therien O A 339 Dartmouth
Therrien Alfred P 344 Bowditch
Toupin Hector C 2173 Acushnet av
Turgeon Louis G 1601 Acushnet av
Union St Pharmacy 396a Union
Veco Drug Co Inc The 299 Rivet
Watson Charles 765 Kempton
Whitney Edward G 286 Acushnet av

Druggists' Sundries
NEW BEDFORD RUBBER CO 66 William Tel Bell 4546 See page 65

Dry Docks
New Bedford Drydock Co 22 Water

Dry Goods
WHOLESALE
Shultz Philip 348 Acushnet av.

RETAIL
Abesh Jacob 1614 Acushnet av
Abeshaus Samuel 978 Acushnet av
Abrams Barnard 925 S Water
Abrams Wm 884 S Water
Abrams & Dratch 777 S Water
Adelsohn Isaac 493 S Water
Antoon Joseph 430 Belleville av
Aurora Department Store 12½ W French av
Begin Freres 1209 Acushnet av
Beserosky Simon 1502 Acushnet av
Bowen Sarah E Mrs 227 Cedar
Braudy Maurice 17 Weld and 1434 Acushnet av
Bussieres Anna B Mrs 952 S Water
Campbell James 11 Bonney
Chaleff Jacob 266 Dartmouth
Chervinsky Jack 831 S Water
Clynes Helena M Mrs 1680 Purchase
Cormier Josephine Mrs 47 Belleville rd
Coury Alexander 232 Coggeshall
Coury S George & Bros 155 Coffin av
Cudish Bessie Mrs 701 S Water
Curry & Taylor 110 S Second
David Peter 83 Howland
Dividson Simon 343 S Water

The C. M. Carroll Paper Co. Wholesale Paper Dealers
TYPEWRITERS
Remington, Smith Premier, Monarch
Agents for Art Metals
12 North Sixth St.
Phone Connection

Chas. O. Brightman :: BUILDER
Tels. Bell 2914, Automatic 1021.
72 N. WATER ST.
AND
GENERAL CONTRACTOR

E. H. ROLLINS & SONS Founded 1876 INVESTMENT BONDS
200 DEVONSHIRE STREET Rm. 3 Cornell Bldg. New Bedford
BOSTON Telephone Bell 4103

Central Lumber and Supply Company
LUMBER & INTERIOR FINISH
Bell Phone 1919 Office, 172 No. Water St., New Bedford Auto 1513

Dry Goods—Retail—con
Doyle Albert H 1215 Acushnet av and 1105 S Water
Epstein S & Son 253 Coggeshall
Faford & Nerbonne 925 Brock av
Farrar & Mosie 441 Belleville av
Fortin Bros 1654 Acushnet av
Gartzman Jacob 308 Rivet
Gendron J Emile 1115-1119 Acushnet av
George Elias K 504 N Front
Golam Dimetri G 259 Rivet
Goldstein Moses 246 Coggeshall
Goodman Esther Mrs 385 Kempton
Grant W T Co 862 Purchase
Greenstone Morris P 112-114 Union
Harb George A 1542 Acushnet av
Israel Max 713 S Water
Jabbour George 1 North
Joseph Nahum 1910 Purchase
JOSEPH NASSAR & BRO 399 Rivet Tel Bell 541-3
Kerrigan Mabel 1725 Acushnet av
Kaliff Jacob 266 Dartmouth
Kaplan Abraham 731 S Water
Kaplan Samuel 841 S Water
Kramer Rachel Mrs 463 S Water
Langlois Virginia 1746 Acushnet
Le Blanc Julia Mrs 203 Austin
Levin F 266 Coggeshall
Lifrak & Robinson 1244 Acushnet av
Liss Joseph 845 S Water
Liss Max 828 S Water
Liss Samuel 617 S Water
Manelis David 959 S Water
Manelis Zolman 637 S Water
Maroon David 510 Acushnet av
Martin Camelia Mrs 419 Main
Moses Michael 425 S Water
North End Dry Goods Co 1561 Acushnet av
Poisson Bros 1056 Acushnet av
Quadros Elizabeth C 66 Dartmouth
Robillard Eugene E Mrs 1235 Acushnet av and 1078 S Water
Rosenthal Herman 1626 Acushnet av
Saad & Coury 457 S Water
Schlein Myer 1846 Purchase
Shultz Philip 348 Acushnet av
Sides Sabetay 297 Coggeshall
Silverstein Bernard 937 S Water
Spare & Co 1 Sears ct
STEIGER, DUDGEON CO 185-187 Union Tel Bell 82 See right top lines and page 28
Steiner Jacob 725 S Water
Taylor Assed M 289 Coggeshall
Thomas Joseph S 273 Rivet
Tourtellot & Dary 1072 Purchase
Trahan Alexina 1870 Acushnet av
Walder Jacob 1525 Acushnet av
Walder Myer 1269 Acushnet av
Wantman Harry 557 S Water
Waterhouse Isabella J 447 Rivet
Worden Mary 11 W French av
Yamins & Jacobson 753 S Water

Dyeing & Cleansing
Babich Alex 1638 Acushnet av
Bennett Arthur H 53 William
BUSH & CO 47 William Tels Bell 3790 Automatic 1344 Factory r 85 Rotch See page 81
GLOBE DYE HOUSE 220 Shawmut av See page 65
H W C CO 101 Allen
LAURIER DYE HOUSE THE 1496 Acushnet av See page 82
LEWANDOS 77 William Tel Bell 1203 See left top lines and back cover
Novinsky Zelig 868 Acushnet av
OREGON DYE HOUSE 1852 Purchase See page 82
SAULNIER EDMOND 909 Brock av See page 72

Dyes
BORDEN & REMINGTON CO 25-29 Nauset Tel Bell 3463 See page 26

Electric Appliances
BROWN G H T & CO Inc 744 Pleasant Tel Bell 509 See left top lines

Electric Dynamos, Elevators, Exhaust Fans, Motors & Pumps
MACLARY D B & SON CO 128 Pearl Boston See map

Electric Fixtures
BROWN G H T & CO Inc 774 Pleasant Tel Bell 509 See left top lines
HOUGHTON ALBERT E & A 1685 Purchase Tel Bell 5379 See page 68

A. P. LAGASSE & SON 177 COVE
SERVICE AT ALL HOURS FUNERAL DIRECTOR LADY ASSISTANT
COMPLETE EQUIPMENT Telephone Bell 1324.

New Furs Made To Order | Fur House of Sidney | Old Furs Repaired Remodeled Redyed
COR. UNION and 6 th ST. Bell 1976.
New Bedford's Most Reliable Fur Shop.

Electric Globes
PAIRPOINT CORPORATION THE Prospect cor Howland Tel Bell 824 See page 27

Electric Goods & Appliances
Fibro Products Co Prospect nr Howland
Jenkins Lester I 923 Purchase
Kempton Electric Service 270 Kempton
Nash Lighting Fixture Co 1709a Acushnet av
Smith Arthur C Co 27 William

Electric Hoists—Drills—Hammers
SLOCUM & KILBURN 23-27 N Water Tels Bell 5100-5101 Automatic 1162 See right bottom lines and page 50

Electric Light Companies
New Bedford Gas & Edison Light Co 693 Purchase plant ft Cannon

Electric Starters
AUTO ELECTRIC SERVICE STATION 25 High Tel Bell 2567 See right top lines and page 72

Electric Supplies
BROWN G H T & CO Inc 744 Pleasant Tel Bell 509 See Left Top Lines
ROBBINS ELECTRIC CO 356 Acushnet av Tel Bell 3125 See page 28
SLOCUM & KILBURN 23-27 N Water Tels Bell 5100-5101 Automatic 1162 See right bottom lines and page 50
TAUNTON-NEW BEDFORD COPPER CO N Front nr Wamsutta Mills Tel Bell 4222 See page 49
THOMPSON A C 935 Purchase Tel Bell 566 See page 29
VANDER Wm C 506 County Tel Bell 4372 Auto 1219 See page 29

Electrical Contractors
BROWN G H T & CO INC 744 Pleasant Tel Bell 509 See left top lines
Cashman Michael F 58 James
HOWARTH ERNEST & CO 668 Pleasant Tel Bell 1854
ROBBINS ELECTRIC CO 356 Acushnet av Tel Bell 3125 See page 28
VANDER Wm C 506 County Tel Bell 4372 Auto 1219 See page 29

Electrical Equipment
AUTO ELECTRIC SERVICE STATION 25 High Tel Bell 2567 See right top lines and page 72

Electrical Household Appliances
GAINADAY ELECTRIC CO The 514 Pleasant Tel Bell 4624

Electrical Treatments
Maxim Agatha 105 Hillman

Electricians
Ashley Wm G 1085 Purchase
AUTO ELECTRIC SERVICE STATION 25 High Tel Bell 2567 See right top lines and page 72
Begley Edward J 1066 S Water
Beserosky Wm 1483 Acushnet av
Bliss Herbert W 72 William
BROWN G H T & CO Inc 744 Pleasant Tel Bell 509 See Left Top Lines
Gatenby & Swift 81 N Second
Howarth Ernest & Co 668 Pleasant
King & Co 1051 Acushnet av
Lord Peter 104 Union
Ogden James H & Co 1034 Acushnet av
Payette Fred O 1718 Acushnet av
ROBBINS ELECTRIC CO 356 Acushnet av Tel Bell 3125 See page 28
Standard Electrical Co 1483-1485 Acushnet av and 674 Pleasant
Sylvia John A 131 Blackmer
THOMPSON A C 935 Purchase Tel Bell 566 See page 29
Trayes Arthur H 364 Mill
VANDER Wm C 506 County Tels Bell 4372 Auto 1219 See page 29

Electro Platers
Guerin Joseph H 9 Rodman
SARGENT ELECTRO PLATING CO 656 Pleasant

Elevator Fixtures
MACLARY D B & SON 129 Pearl Boston See map

Briggs & Beckman AWNINGS
15-35 Commercial St. Tel. Bell 5010 HAMMOCKS TENTS

FREDERICK A. BROWN Photographer
858 Purchase St. Tel. Bell 2770

Elevator Mfrs

MACLARY D B & SON 129 Pearl Boston See Map

Otis Elevator Co 20 Market rm 22

Elevator Repairing

MACLARY D B & SON 129 Pearl Boston See map

Elevator Ropes

MACLARY D B & SON 129 Pearl Boston See map

Embalmers

CHAUSSE ALDEGE 386 N Front Tels Bell 1400 Auto 2163 See left bottom lines

DILLINGHAM WALTER S Successor to R G Bennett 7 S Sixth Tel Bell 514-W See page 75

FRANCIS FRANK E MR & MRS 100 Bonney Tels Bell 5424-2996-M See left side lines and page 75

FRATES CHARLES A (Registered) 112 Rivet Tels Bell 4823 and 5666 Auto, Res Tel Bell 2495-2 See page 76

GRENON OMER N 77 Linden See page 76

LAGASSE A P & SON 177 Cove Tel Bell 1324 See left bottom lines

SHERMAN PELEG H 505 County See left bottom lines and page 76

SULLIVAN JEREMIAH F 1540 Purchase Tels Bell 414-W Auto 1453 See page 76

VAUGHAN UNDERTAKING CO Inc 172 William See page 77

WILSON EDWARD T 167 William Tel Bell 179-Y See back cover

Employment Offices

Palmer Mary J Mrs 345 Orchard

Engineers

CONSTRUCTION

GENERAL ENGINEERING & CONSTRUCTION CO 791 Purchase Room 12 Tel Bell 180 See right top lines and page 24

ELECTRICAL

PERRY & WHIPPLE 513 Hospital Trust Bldg Providence R I See page 1560

MECHANICAL

TOBEY W E & CO 105 William rm 37 Tel Bell 1891 See left top lines and page 50

MILL

PERRY & WHIPPLE 513 Hospital Trust Bldg Providence R I See page 1560

Engineers' Supplies

SLOCUM & KILBURN 23-27 N Water Tels Bell 5100-5101 Automatic 1162 See right bottom lines and page 50

Engraving

Baudoin Edmond E 580 Pleasant

Maybeth Shop The 666 Pleasant

Rose Manuel P 204 Union

Estates Cared For

CARROLL C M CO The 12 N Sixth Tel con See right side lines and page 61

Excavating

LE TENDRE P H & SON 807 Kempton Tel Bell 4196 See left side lines and page 65

Express—Motor

WINWARD E P & SON 16 William See page 73

Expresses

American Ry Express Co 51 William

BATTEY-GUNN CO North Water & Elm Tels Bell 3798-3799 Automatic 1142 See left bottom lines and page 74

ELECTRIC EXPRESS CO North Water and Elm Tels Bell 3798-3799 Automatic 1142 See left bottom lines and page 74

PLATT JOHN 413 Allen Tel Bell 70144 See page 72

SMALLEY & BESWICK TRANSPORTATION CO 575 Acushnet av Tel Bell 1734 See page 75

PELEG H. SHERMAN 505 COUNTY ST.
FUNERAL DIRECTOR AND EMBALMER
OFFICE PHONES Bell 690-W Auto, 1305
RESIDENCE PHONES Bell 690-R. Auto, 1306

Squire S. Davis Co. DISTRIBUTORS OF Franklin MOTOR CARS
Tel. Bell 874 253 UNION STREET

Expresses—con
ZENITH TRANSPORTATION CORP North Water & Elm Tels Bell 3798-3799 Automatic 1142 See left bottom lines and page 74

Extracts
Harper X L Mfg Co 5 Willis
New Bedford Wholesale Specialty Co 562 S Water

Fabrics
FABRICS SHOP THE 1077 Purchase Tel Con

Family & General Washing
HATHAWAY'S LAUNDRY 6-8 Campbell Tels Bell 858 Auto 1363 See page 40

Family Washing
PEARL LAUNDRY 66 Hicks Tels Bell 2728 Auto 2361 See page 41

Fancy Goods
Chadwick Lillie A 58 North
Grant Julia Mrs 38 Main
Leonard Juliet P 105 William rm 44

Feather Cleansing and Dyeing
LEWANDOS 77 William Tel Bell 1203 See left top lines and back cover

Ferry Companies
Fairhaven, foot Union
New Bedford Ferry Pier 9 ft of School

Fertilizers
HERSOM THOS & CO Office 11 Commercial Factory Howard av Tels Bell 2681 Automatic 1483 See page 69
New Bedford Extractor Co Shawmut av beyond Hathaway rd
N B Tallow Co 180 N Second

Filing Systems
KEYSTONE OFFICE APPLIANCE CO 235 Union Tel Bell 420 See left bottom lines

Fire Proof Doors
JOSLIN CORNICE CO THE 10-14 S Second Tel Bell 2219 and 1321 Purchase Tel Bell 5525 See right side lines

Fish (Wholesale)
Mello Angelo P 474 Orchard
NEW BEDFORD FISH CO Inc City Pier No 4 ft Hamilton See page 29

Fish Dealers
Amaral John J 310 Rivet
Barrett Colin jr r 1045 S Water
Bassett Wm A Co 1023 Purchase
BETTENCOURT MANUEL 185 Rockland Tels Auto 5683 Bell 3845 See page 47
Boisclair Arthur 1106 S Water
Costa Jacintho 513 S Water
Dean's 17 N Second
Dennis Manuel 400 Kempton
Devlin Bernard R 1632 Acushnet av
Dutro Frank 586 S Water
Eldridge Chester W 65 Fort
Goularte Manuel 221 Coggeshall and 429 Belleville av
Hey Frank 1518 Acushnet av
Kennedy Patrick F 1907 Purchase
LUCE'S MARKET 139 Smith and 209 Cedar See page 46
Machado Frank 322 Dartmouth
Manchester John A 278 Kempton
McDermott Charles W 9 Weld sq and 1518 Acushnet av
Medeiros Joseph Duarte 100½ Potomska
MELLO MANUEL C 209 Rivet Tel Bell 1955
Merrihew Irving 17 N Second
NEW BEDFORD FISH CO INC (Wholesale) City Pier No 4 Ft of Hamilton Tels Bell 820 Automatic 1314 See page 29
NEW MANHATTAN MARKETS 874 Purchase Tels Bell 2310 Automatic 1007 Branch Stores 87 Dartmouth and 73 Kempton See left top lines and page 47
Normandin Ademour A 1245 Acushnet av
Pacheco Joseph 683 S Water

Lunds Corner Auto Supply Store PIERCE BICYCLES
BICYCLE SUPPLIES AND REPAIR
2147 Acushnet Ave. Tel. Connection

AKIN-DENISON CO. 231 Union St., 129 Cove St. 1218 Acushnet Ave. Walnut, cor. Water
Paints - Oils - Varnishes - Brushes

SPOONER
836 PURCHASE STREET
MUSIC DEALER
PIANOS AND PLAYERS
PHONOGRAPHS AND RECORDS

Mr. & Mrs. Frank E. Francis Undertakers and Registered Embalmers
MOTOR AND HORSE DRAWN SERVICE
DAY AND NIGHT CALLS ANSWERED
100 BONNEY
Tels. Bell 5424 and Bell 2996M.

Fish Dealers—con
Pacheco Manuel A 118 County
Perry Manuel 357 Kempton
Pimental Antone T 322 Dartmouth
Plasco Vital 527 S Water
Raphael Joseph 633 First
Roderick Edmund 43 Howland
Roderick Joseph 103 County
Rose Manuel 523 S Water
Silva & Perry 281 Rivet
Soares Manuel 95 Rockdale av
Souza Augusto A 141 Crapo
Sylvia Frank 503 S Water
Sylvia Manuel A 100½ Potomska
TABER GEORGE S CENTRAL MARKET & GROCERY 254-258 Union Tels Bell 46 Automatic 1352 See page 46
Vieira John P 460 Belleville av

Fixtures—Store
WASHBURN 224-228 N Water See left top lines

Flat Work Laundry
SUMMER ST LAUNDRY 591 Summer See page 39

Floor Coverings
BARRETT COMPANY THE 35 Wendell Boston See page 92

Floor Layers
Hudon Fred (tile) 197 Blackmer
Leger Frank 39 Tallman

Florists
Brown Wm L G 191 Cedar
Davenport Wm H 913 Purchase
Davis Edward G 191 Shawmut av
Enos Edward 39 Ward
FLOWER MART THE 249 Union Tel Bell 3660 Night Service 1616-2
Hathaway Walter D 77 Shawmut av
Kranzler Harry 522 Pleasant
Malonson Mary Mrs 314 Mt Pleasant
Mosher Wm E 136 Court
MURRAY THE FLORIST 232 Union Tel Bell 1210
Noffitz Richard E 961 Kempton
Peirce Wm P 274 Elm
Roderick John A 20 Rural
Sowle Herbert V 249 Bowditch
Sylvia Manuel B 140 Dartmouth
White A T 3530 Acushnet av
Williams Albert M 180 Acushnet av
WOODHOUSE CONSERVATORIES 39 Ward Tel Bell 1812
Wooler James W 39 Highland

Floor Surfacing
RICARD JOHN B 58 Middle Tel Bell 2776 See left top lines

Flour Dealers
BAYLIES WILLIAM CO INC 120 Front Tels Bell 2423 Automatic 1141
CUSHING J CO 100 S Water Tels Bell 898 and Auto 1157 See page 35

Flour
Washburn Crosby Co 205 Times bldg

Flour, Grain & Feed
(See Hay, Straw and Grain)
GRACIA A B & CO 168 Rockland Tel Auto 5776 See page 34

Flyers Repaired
NEW BEDFORD WELDING & MACHINE CO 9-11 Rodman Tel Bell 1714 See page 78

Food (Prepared)
Old Trusty Dog Food Co 116 Front

Ford Parts
ATKINSON HERBERT 3516 Acushnet av Tel Bell 5255 See page 3
MOTOR SALES COMPANY OF NEW BEDFORD 1382-1386 Purchase Tel Bell 5550 See left top lines and page 9

Foreign Drafts
LUIZ GUILHERME M 634 Pleasant Tels Bell 3000 Automatic 1239 Branch 56 Acushnet av Tels Bell 4327-M Automatic 5736 See right bottom lines and page 11

John J. Duggan
SLATE AND GRAVEL ROOFING
90 BEETLE, NEW BEDFORD
Bell 5183—Auto 2822.
The Roofs That Never Wear Out

D. L. Hathaway & Son Builders
27 CENTRE STREET. Tel. Bell 1511

Foreign Exchange

FIRST NATIONAL BANK THE Corner Union and Pleasant Tels Bell 31 and 32 Automatic 1531 See page 12

MERCHANTS NATIONAL BANK 101 William Tels Bell 676-677 See page 13

NEW BEDFORD SAFE DEPOSIT & TRUST CO THE 61 William Tels Bell 5292-5293 Automatic 1242 See page 14

TEXTILE TRUST COMPANY Centre Office Pleasant cor William Tels Bell 5140 - 5141 Automatic 1468 - 1415 North End office Acushnet av cor Sawyer Tels Bell 889 Automatic 2416 See front inside cover

Founders (Brass)

GUNNING IRON & BRASS FOUNDRY CO 150 Hathaway rd Tel Bell 2160 See page 18

Founders (Iron)

ACUSHNET IRON COMPANY 229 N Water Tel Bell 1786 See page 38

FAIRHAVEN IRON FOUNDRY CO 2 Water Fairhaven See page 1504

GUNNING IRON & BRASS FOUNDRY CO 150 Hathaway rd Tel Bell 2160 See page 18

Foundries

Foster Robert W 115 N Water

GUNNING IRON & BRASS FOUNDRY CO 150 Hathaway

Foundry Patterns

WASHBURN 224-228 N Water See left top lines

Franklin Automobiles

DAVIS SQUIRE S CO 253 Union Tel Bell 874 See right top lines page 4

Freight Forwarders

BATTEY-GUNN CO INC North Water and Elm Tels Bell 3798-3799 Automatic 1142 See left bottom lines and page 74

ELECTRIC EXPRESS CO North Water and Elm Tels Bell 3798-3799 Automatic 1142 See left bottom lines and page 74

WINWARD E P & SON 16 William See page 73

ZENITH TRANSPORTATION CORP North Water & Elm Tels Bell 3798-3799 Automatic 1142 See left bottom lines and page 74

Freight Handlers

LE TENDRE P H & SON 807 Kempton Tel Bell 4196 See left side lines and page 65

Fruit Dealers

WHOLESALE

Collins Theodore 77 Union
Shuster Bros 24-26 Union

RETAIL

Adams Ali 958 Brock av
Afthemeandes Stephen 1494 Acushnet av
Athanas Louis 392 Kempton
Bardwell George 769 Purchase
Baras Nicholas 1779 Acushnet av
Boteilho Manuel C 28 Delano
Bristol Fruit Co 169 Union
Britto Pedro N 47 S Second
California Fruit Co 769 Purchase
Coury Frank 951 Acushnet av
Daprato Antonio 1610 Acushnet av
Daprato & Earnshaw 991 S Water
Dennison Nicholas 1067 S Water
Dionysopolo Denis 1005 S Water
Dumas George 1687 Purchase
Farage Kabil 1539 Acushnet av
Fonseca Sophie Mrs 598 S Water
Garrido Jose 304 Dartmouth
Gemeropoulos Arthur C 281 Coggeshall
Gimaly Ezit 187 Acushnet av
Goldstein Max 1027 S Water
Grotsch Wm 1085 S Water
Harisee Darivish 298 North Front
Israel Arthur 862 S Water
Israel Isaac M 874 S Water
Israel Louis 717 S Water
Joseph Samuel 395 Rivet

Brown & Poole ARCHITECTS AND APPRAISERS
Chapman Bldg. 688 PLEASANT ST. Tel. Bell 3415.

WORDELL & McGUIRE CO.
CLOTHING AND FURNISHINGS FOR DAD AND HIS LAD
778 PURCHASE STREET At The Sign of the Street Clock.

Fruit Dealers—Retail—con
Kamenar Natale 674 Acushnet av
Kivowitz Julius 921 S Water
Koupos John 854 Purchase
Lamprakis Genge 1227 Acushnet av
Lapolla Joseph 595 Tarkiln Hill rd
LeBoeuf Esther Mrs 690 First
Lucches Sofia 1431 Acushnet av
LUCE'S MARKET 139 Smith and 209 Cedar See page 46
Machado Paul 114 Rivet
Masseny Mahib 876 Acushnet av
Mello Frank A 1750 Acushnet av
Mello Manuel 1512 Acushnet av
Melzer S & Co 64-66 Union
Mickelson Ida Mrs 559 S Water
Miller Abraham 876 S Water
Mitsakos & Pateakos 6 W French av
Morard Saak 1779 Acushnet av
Morelli Luigi 98 Union
Nader Joseph 331 Kempton and 1137 Purchase
Nardini Giovanni 501 Kempton
NEW MANHATTAN MARKETS 874 Purchase Tels Bell 2310 Automatic 1007 Branch Stores 87 Dartmouth and 773 Kempton See left top lines and page 47
Oliveira Antonio 31a Delano
Olympia Fruit Store 889 Purchase
Pieraccini John 404 Kempton
PLEASANT FRUIT STORE THE 650 Pleasant Bell Tel Con See page 30
Poulos Charles 271 Sawyer
Russo Peter 397 Belleville av
Sidel & Mello 1692 Acushnet av
Silverman Hyman 939 S Water
Smyka Frederick 1582 Acushnet av
Solomakos & Crokes 1709 Acushnet av
Sootil Michol 1092 Acushnet av
Stuart Abraham 452 S Water
TAVOULARIS GEORGE 84 Cove
Vancini Frank 134 Court
Wainer Bros 11-13 S Water

Funeral Directors
CHAUSSE ALDEGE 386 N Front Tels Bell 1400 Auto 2163 See left bottom lines
DILLINGHAM WALTER S Successor to R G Bennett 7 S Sixth Tel Bell 514-W See page 75
FRANCIS FRANK E MR & MRS 100 Bonney Tels Bell 5424 and 2996-M See left side lines and page 75
FRATES CHARLES A 112 Rivet Tels Bell 4823 Auto 5666 Res Tel Bell 2495-2 See page 76
GRENON OMER N 77 Linden See page 76
LAGASSE A P & SON 177 Cove Tel Bell 1324 See left bottom lines
SHERMAN PELEG H 505 County See left bottom lines and page 76
SULLIVAN JEREMIAH F 1546 Purchase Tel Bell See page 76
VAUGHAN UNDERTAKING CO Inc 172 William See page 77
WILSON EDWARD T 167 William Tel Bell 179-Y See back cover

Fur Cleaning & Dyeing
FASHION FURRIER THE 758 Purchase Tel Bell 4681 See left top lines and page 31
FUR HOUSE OF SIDNEY THE 234-236 Union Tel Bell 1976 See right top lines and page 31
SPECIALTY FUR SHOP THE 1457 Acushnet av Tel Bell 5579 See front edge

Fur Curing
FUR HOUSE OF SIDNEY THE 234-236 Union Tel Bell 1976 See right top lines and page 31

Fur Dealers & Furriers
FASHION FURRIER THE 758 Purchase Tel Bell 4681 See left top lines and page 31
FUR HOUSE OF SIDNEY THE 234-236 Union Tel Bell 1976 See right top lines and page 31

Furriers
Liss Jacob 1517 Acushnet av

Furs
SIMMONS & LANGLOIS CO 1057-59 Acushnet av Tels Bell 4527 Auto 2253 See right top lines

DUPUIS PIANO CO.

PAINT and HARDWARE
Bell Phone 4233.
NORRIS
738 PLEASANT ST.
Opp. New Hotel.

Fur Manufacturers

FASHION FURRIER THE 758 Purchase Tel Bell 4681 See left top lines and page 31

FUR HOUSE OF SIDNEY THE 234-236 Union Tel Bell 1976 See right top lines and page 31

Fur Mfrs & Dealers

SPECIALTY FUR SHOP THE 1457 Acushnet av Tel Bell 5579 See front edge

Fur Mounting

FUR HOUSE OF SIDNEY THE 234-236 Union Tel Bell 1976 See right top lines and page 31

Fur Repairing & Remodeling

FASHION FURRIER THE 758 Purchase Tel Bell 4681 See left top lines and page 31

FUR HOUSE OF SIDNEY THE 234 236 Union Tel Bell 1976 See right top lines and page 31

SPECIALTY FUR SHOP 1457 Acushnet av Tel Bell 5579 See front edge

Fur Storage

FASHION FURRIER THE 758 Purchase Tel Bell 4681 See left top lines and page 31

FUR HOUSE OF SIDNEY THE 234 236 Union Tel Bell 1976 See right top lines and page 31

SPECIALTY FUR SHOP 1457 Acushnet av Tel Bell 5579 See front edge

Furnaces Ranges & Stoves

BAILEY WALTER P 216 Acushnet av Tel Bell 2411 Res Tel Bell 3342-5 See page 57

Furniture Dealers
(*Second Hand)

Acheson James T & Co 1228 Acushnet av
Alpert Isaac 787-789 S Water
Ambush Ezra 621 S Water
*Arcoutte Frank 402 N Front
*Ashworth James W 1855 Purchase
Becotte Wm 503 N Front
BETTENCOURT FURNITURE CO 147 County Tel Bell 2763
Bigelow Edward P 294 Acushnet av
BOOTH J H & SON 927-929 Purchase
*BOSTON UPHOLSTERING CO 1843 Purchase Tel Bell 1966-W See page 77
Bourbo Alfred D 1112 Acushnet av
Bowen Louis B 142 Campbell
*Breau Jude C 697 S Water
Brody Harry 282 Coggeshall and 1700 Acushnet av
Caouette J B Furniture Co 50 Delano
*Cavanaugh Felix 224 Cottage
*Dion Alfred 41 Beetle
Duggan James P 203 Acushnet av
*Dumont Frank 350 N Front
*Fontaine Beatrice A Mrs 414 N Front
Fredette Louis N 1560-1562 Acushnet av
*Gallagher John H 1535 Purchase
Galligan Bros Furniture Co Inc 43 Delano
Galligan Charles A 97 Weld
Galligan John H 1487 Purchase
Gauthier D Hormidas 1927 Purchase
*Gleckman Wolf 577-591 S Water
GREGOIRE J B CO 924 S Water Tel Bell 3582 See page 30
Happy Home Furniture Co 1613 Acushnet av
Hartman Bozena 1004 Acushnet av
HOUSEHOLD FURNISHING CO 984-986 Purchase Tel Bell 1403 See page 30
Hub Furniture Co 761-763 S Water
Jubenville Charles 967 Acushnet av
Jusseaume Albert 1398 Acushnet av
Kramer Israel 1622 Acushnet av
Levinson Max 745 S Water
*Lord John 281 Sawyer
Magnant H J 271 Coggeshall
Marques Joseph & Co 98d County
Mason Benjamin 1262 Acushnet av
Morse Hendrick W 399 S Water
NEW YORK UPHOLSTERING CO 1783 Purchase Tel Bell 3884 See page 77
North End Hardware & Furniture Co 1446 Acushnet av
Portnoy Isaac 1609 Acushnet av
Resevitz & Rabinovitz 351 S Water

The Royal Sheet Metal Co. :: Expert Radiator Repairing
309 Acushnet Avenue, Tel. Bell 911
and Automobile Sheet Metal Work
Sheet Metal Work and Roofing of Every Description
All work called for and Delivered

Slocum & Kilburn Mill Supplies
23-27 N. Water St. Tels. Bell 5100-5101 Automatic 1162 Electrical Supplies

G. H. T. Brown & Co. ELECTRICAL CONTRACTORS
ELECTRIC APPLIANCES FIXTURES & SUPPLIES
OPP. NEW HOTEL Tel. Bell 509.

TAIT BROS. VENETIAN ICE CREAM
ORDER DRY PACKED FOR PARTIES AND SOCIALS
103 FRONT STREET Both Phones

Furniture Dealers—con
*Shapiro & Pintow 37 Linden
Sklar Joseph 15 W French av
Sterns Bros 1065 Acushnet av
Sullivan John E 1347 Purchase
*Weitzman David 655-667 S Water
Wiecek Andrew 145 N Front
WING CHARLES F CO INC 790 Purchase Tels Bell 74 or 75 Automatic 1140

Furniture Moving
BECOTTE WILLIAM 503 N Front Tel Bell 5497
McFARLIN ALBERT C 71 Spruce See page 55

Furniture Refinishers
FURNITURE HOSPITAL THE 55 Mechanics Lane Tel Bell 4605 See page 31

Furniture Repairers
BOSTON UPHOLSTERING CO 1843 Purchase Tel Bell 1966-W See page 77
DANTSIZEN JOHN G 214-216 Court See page 78
FURNITURE HOSPITAL THE 55 Mechanics Lane Tel Bell 4605 See page 31
Golden Joseph D 109½ S Sixth
Macy Roland 11 Bedford
NEW YORK UPHOLSTERING CO 1783 Purchase Tel Bell 3884 See page 77
Rae Edward J 427 Pleasant
Sylvia Joseph P 85 Acushnet av

Furniture Storage
NEW BEDFORD STORAGE WAREHOUSE CO 152 Front Tel Bell 5040 Terminal Stores 136-152 Front North Stores 19 Jean See page 71

Furniture & Piano Movers
Frawley Joseph 318 Bowditch
McFarlin Albert C 71 Spruce
McMullen Abbott D 10 Spring
PLATT JOHN 413 Allen Tel Bell 70144 See page 72

Furriers
FUR HOUSE OF SIDNEY THE 234-236 Union Tel Bell 1976 See right top lines and page 31
FASHION FURRIER THE 758 Purchase Tel Bell 4681 See left top lines and page 31
SPECIALTY FUR SHOP THE 1457 Acushnet av Tel Bell 5579 See front edge

Garages
ALLEN STREET GARAGE AND FILLING STATION 169 Allen Tel Bell 428 See page 5
ATKINSON HERBERT 3516 Acushnet av Tel Bell 5255 See page 3
BAYLIES SQUARE GARAGE 14 Glennon Tel Bell 5399 See page 7
CLINTON STREET GARAGE THE 156-160 Clinton See right side lines
COBBS GARAGE 51 Chancery Tel Bell 985-3
COTTAGE ST GARAGE 589 Cottage
DENBY MOTOR CO 84-86 N Second See page 56
EARLEY'S TREMONT STREET GARAGE 47 Tremont Tel Bell 3334-R See page 5
FISKE HERBERT A rear 1800 Acushnet av Tel Bell 2350 See page 6
FRANKLIN COMPANY OF NEW BEDFORD 674 Purchase Tel Bell 4478
GUNNING BOILER & MACHINE CO cor S Water and School Tel Bell 4877 See page 18
HARVARD GARAGE 1564 Purchase Tel Bell 1778 See left bottom lines
HUDSON POWERS CO THE 501 County See page 5
HURLEY FRANK A 308 Mill See right bottom lines and page 9
MARTIN'S GARAGE N Front cor Baylies Sq Tel con
MURPHY C H & SON 668-670 Purchase Tels Bell 865 Automatic 1465 See page 70
OKOLSKI BROS 82 Cove See page 9
PIERACCINI JOHN (Storage) 146 Robeson

"Exide" BATTERY SERVICE
Giant Storage Battery Co. 498 County St., New Bedford
Telephone 4180

Steiger Dudgeon Co. NEW BEDFORD, MASS. Telephone 82
The Quality-First-Store

Garages—con
RODERICK CHARLES 464 Allen Tel Bell 537-3
SHERMAN J CLIFFORD 128 Grinnell Tel Bell 2490 See page 10
SYLVIA'S GARAGE rear 321 Dartmouth Tel Bell 4598-4
TRIPP & FITZGERALD 73-75 Richmond See page 10

Gas Company
New Bedford Gas & Edison Light Co 693 Purchase works 214 S Water

Gas Heaters
HIRST E P CO 31-33 N Water Tels Bell 466 Automatic 1005 See right top lines and page 57

Gas and Oil Engines and Supplies
BRIGGS & BECKMAN 15-35 Commercial Tel Bell 5010 See right bottom lines and page 17

Gas & Steam Fitters
BACON WILFRED L 514 County Tel Bell 1882 W See top stencil
BURKE JOHN P 903 County cor Weld Tel Bell 4689-2 See page 58

Gas and Steamfitters' Supplies
MUDGE WM H 185 Acushnet av Tel Bell 1973 See page 58
WATSON-PENFIELD CORP 28 N Second Tel Bell 3910 Emergency call 3834 See left bottom lines and page 56

Gasoline Filling Stations
TRIPP & FITZGERALD 73-75 Richmond See page 10

General Contractors
BISHOP J W CO 410-411 Times Bldg 908 Purchase Tel Bell 1221 See page 22
GENERAL ENGINEERING & CONSTRUCTION CO 791 Purchase Room 12 Tel Bell 180 See right top lines and page 24

General Trucking
LE TENDRE P H & SON 807 Kempton Tel Bell 4196 See left side lines and page 65

Generators
AUTO ELECTRIC SERVICE STATION 25 High Tel Bell 2567 See right top lines and page 72

Gilders of Picture Frames &c
Alves Manuel M 25 N Second
Gibbs Wm A 25 N Second

Ginger Ale
NEW BEDFORD BOTTLING CO 32 Morton ct Tels Bell 696 Auto 5597 See right side lines

Glass—Plate and Window
AKIN-DENISON CO Main office 231 Union Both Phones Branches 1218 Acushnet av 129 Cove Walnut and Water See right bottom lines and page 21

Glass Cutters
Dexter David A 125 N Water
PAIRPOINT CORPORATION THE Prospect cor Howland Tel Bell 824 See page 27

Glass Dealers
Firme Henrique O 164 County
GREENE & WOOD Pine cor Cross Tels Bell 618 and Auto 1463 See left top lines and page 45
MORIARTY T J 308 Purchase Tels Bell 462-463 Auto 1083 See right top lines
NORRIS PAINT & HARDWARE 738 Pleasant Tel Bell 4233 See right top lines

Glass Manufacturers
New England Plate and Window Glass Co 1095 Pleasant

Glass Tubing & Rods
PAIRPOINT CORPORATION THE Prospect cor Howland Tel Bell 824 See page 27

AUTO WASHING? TAXI? Call 107
RELIABLE AUTO WASHING & TAXI CO. 19-23 Mechanics Lane

WASHBURN Dependable Textile Specialties
WOODWORKING
"PERFECTION" SHELL ROLLS | "KORE-LOKT" PIN BOARDS | "WASHBURN" WOOD TOP ROLLS
224-228 NO. WATER ST. Bell 202.
WASHBURN STORE SERVICE
Store Planning
Fixture and Show-Case Builders

Glaziers

Levinson Alex 1095 Pleasant
MORIARTY T J 308 Purchase Tels Bell 462-463 Auto 1083 See right top lines
NORRIS PAINT & HARDWARE 738 Pleasant Tel Bell 4233 See right top lines
WILSON EDWARD L 61 Durfee See page 54

Glove Cleansing

LEWANDOS 77 William Tel Bell 1203 See left top lines and back cover

Grain Dealers

CUSHING J CO 100 S Water Tels Bell 898 and Auto 1157 See page 35
Horvitz Grain Co 232 Dartmouth

Granite & Marble Dealers

Allen Frederick E 18 N Second
Beaulieu Chrysalogue 10 Juniper
Buffington Arthur E 1 Crapo
Cole Theodore W 20 William
Foley John Court corner Palmer
Markey George A end Robeson
Pothier Joseph A 305 Mt Pleasant
REX MONUMENTAL WORKS 184 Dartmouth Tel Bell 1708 See page 52

Granite & Marble Monuments

POTHIER JOSEPH A 305 Mt Vernon See page 52

Gravel Roofing

BISHOP FRANK & SON 48 Lindsey See page 64
NEW BEDFORD ROOFING CO 167 Hillman See page 64

Gravel & Sand

LE TENDRE P H & SON 807 Kempton Tel Bell 4196 See left side lines and page 65
SULLIVAN GRANITE & CONSTRUCTION CO Tel Bell 1615 Office 196 Merrimac Tel Bell 5383 quarries Hathaway rd See page 66

Grocers

WHOLESALE

ALLEN, SLADE & CO 1 William Tels Bell 895 Automatic 1212 Fall River offices 18-30 Third Tel Bell 3700 See page 32
Bain Bros Co 48 N Water
Bates Lot B 423 Acushnet av
Davis & Hatch Spice Co 28 Union
DRISCOL, CHURCH & HALL INC 82 Union Tel Bell 701 Automatic 1075-1636 See page 32
GRACIA A B & CO 168 Rockland Tel Auto 5776 See page 34
NATIONAL GROCERY CO INC THE Old Post Office bldg William cor Acushnet av Tels Bell 4704-4705 Automatic 1404 See page 33
Peirce Silas & Co Ltd 1502-1508 Purchase
POTTER WILLIAM F & CO corner Union and Front Tels Bell 76 Automatic 1376 See page 33
RENAUD I CO THE 1744 Purchase Tels Bell 4382 Auto 1227 See page 34
Star Specialty Co 534 First
Weld Square Wholesale Grocery Co 870 Acushnet av

RETAIL

Acushnet Co-operative Association 213 Acushnet av
Agrella & Amaral 501 Belleville av
Aiken Albert C 98 Centre
Alcock James A 2 Harmony
Alexander Manuel P 679 S Water
Alexander Theodore 278 Coggeshall
Allen Mary Mrs 19 S Water
Almeida Francisco G S 218 Rockdale av
Amarantes Jamrarino O 48 S Second
Amos Stephen F 1046 Purchase
Antoniewicz Manet 318 Nash rd
Archer James B 393 Cedar
Athanas Lewis 263 Elm
Audette & Poirier 1719 Acushnet av
Baldwin Benjamin T 257 Austin
Barao John 666 S Water
Barboza Joaquin J 201 N Second
Barboza Manuel M 101 Dimon
Barishefsky Joseph 280 Cedar Grove
Barros Joseph L 430 S Water
Batista F Nash rd cor Edison

M. F. Rezendes, Jr. PAINTING and DECORATING CONTRACTOR
381 COGGESHALL Tel. Bell 4830, h do
Also Prop Crescent Bowling Alleys 947 Acushnet av.

GENERAL CONTRACTORS
GENERAL ENGINEERING & CONSTRUCTION CO.
S. A. S. ZIROLI, Engineer
Bell Phone 180.
Office Five Cent Savings Bank Bldg.
New Bedford, Mass.

Grocers—Retail—con
Bay State Market Co 1946 Purchase
Bates James C 263 Reed
Bates James W 36 Durfee
Belli Angelo 510½ Acushnet av
Benjamin Octave 962 S Water
Benjamin P & Son 633 Brock av
Benjamin & Rioux 1404 Acushnet av
Bergeron Joseph W 188 Blackmer
Berman Bertha Mrs 292 Cedar Grove
Berner Paul 410 Main

BETTENCOURT MANUEL 185 Rockland Tels Auto 5683 Bell 3845 See page 47

Bettencourt Mary S Mrs 65 Grinnell
Biel Stanley 174 Cedar Grove
Blanchette Louis N 260 Bowditch
Bolduc Arthur 870 Brock av
Booker Thomas 2784 Acushnet av
Borges Joaquin J 85 County
Borik Wm 355 Coggeshall
Boucher Arthur 1092 County
Bourassa & Gonneville 461 Summer
Bourdon Wm 1021 County
Bourque Arthur 354 N Front
Bowker Walter E 251 Summer
Braley Albert C 107 Brigham
Braley C F 358 Court
Braman Harry A R 12 Newton
Brightman Edward T 96 Locust
Britto Antone 599 S Water
Cabral Manuel 80 Potomska
Capra Catherine Mrs 716 Acushnet av
Carneiro Antonio 29 Cotter
Carneiro Bros 245 Coggeshall
Carneiro Domingos B 230 N Front
Carreiro Christian 622 S First
Carvalho Manuel 428 Belleville av
Carvalho & Pinheiro 143 Belleville av
Casavant Wilfred L A 60 Shawmut av
Centeio John F 2c Walnut
Chadwick Kay 1623 Acushnet av
Chadwick & Tripp 282 Allen
Charest Victor 84 Austin
Chase Clarence W 43 Bedford
Chausse Joseph 11 Weld
Coelho Antone 583 S Water
Coelho & Silva 181 Hemlock
Connor John T Co 126 and 570 County 364 Kempton 81 Arnold 844 Brock av 1742 Acushnet av 393 N Front 348 Main 413 Rivet 344½ Cedar and 120 S Sixth
Cook Harry 136 County
Co-operative Stores Co 961 Acushnet av and 1047 S Water
Corey Manuel S 814 Rockdale av
Correira Joseph T 99 Potomska
Correira S & Bros 304 Brock av
Costa David 145 Church
Cote Joseph L 164 Bowditch
Cote Pierre J & Son 1065 County
Coury Attallah 289 Acushnet av
Courry Joseph 1555 Purchase
Couthinho & Santos 200 Belleville av
Crompton John J 101 Clark
Cummings & Cummings 98 to 104 William
Cushman Bros 417 Purchase and 726 Kempton
Crespo Joseph 283 Coggeshall
Czarnecki Anthony 1673 Acushnet av
Dabrowski Victor J 50 Weld
Dagesse Arcade 241 Bowditch
Dallas Charlotte 75 Peckham
Darling Edgar W 1311 Purchase
Davenport Charles M 152 Arnold
David George 1702 Purchase
David Peter M 300 Coggeshall
Dehn George R 70 Cove
DeMello Jose 604 S Water
de Souza Antonio 153 Belleville av
Desrosiers Hormidas 2777 Acushnet av
Dextraze Louis J 1597 Purchase
Dias Antonio 197 Coggeshall
Dixon John W 214 Weld
Donaghy Alexander 142 Cedar
Donaghy Andrew H 583 County
Dow Joseph 85 S Second
Duckworth George T 137 Smith
Durand Delina Mrs 537 N Front
Durand & LeBlanc 1668½ Acushnet av
Dussault Benjamin 921 County
Espinola Antonio F 179 Rockland
Fanning & Tighe 556 Kempton
Farrell John J 187 County
Felciano John 261 Allen
Ferat Hyso 12 Holly
Fernandes Alfred 360 S Water

NEW BEDFORD BOTTLING CO.
Bell 696 — Telephones — Auto. 5597
NEW BEDFORD, MASS.
Manufacturers and Bottlers of
MINERAL SODA WATERS

KINYON'S COMMERCIAL SCHOOL
WILL FURNISH YOU OFFICE HELP FREE
DUFF BLDG., Cor. William and Pleasant Sts., NEW BEDFORD, MASS.

John B. Ricard CONTRACTOR BUILDER
Electric Floor Surfacing
58 MIDDLE ST., Tel. Bell 2776. CABINET MAKER, JOBBING.

Grocers—Retail—con
Fernandes Antonio 175 Sawyer
Fernandes Antonio A 200 Rivet
Fernandes John S 320 S Water
Ferreira Bros 145 Belleville av
Fisher Sarah Mrs 478 Acushnet av
Frade & Fernandes 487 Belleville av
Finklestein Gertrude 90 Pleasant
Fortin Philias 1892 Acushnet av
Frankel Jacob 69 N Second
Franks John 526 County
Frates Joseph 458 Belleville av
Freitas Frank G 52 County
Freitas John 577 Belleville av
Frenette John B 216 Myrtle
Frey Charles jr 855 Kempton
Frigault Octave 326 Bowditch
Gaenz Fred 414 Bowditch
Gaouette Napoleon 1551 Acushnet av
Garcia Antone V 287 Dartmouth
Garrick Cecelia Mrs 528 S Water
Gaudette Joseph 483 N Front
Germansky Rose Mrs 480 S Water
Gemeropoulos Arthur C 281 Coggeshall
Gerin Henry 187 Weld
Giammatteo Ernest 1344 Purchase
Godfrey & Bonneau 122 Campbell
Goldfob Louis 284 Mt Pleasant
Golen Frank 201 N Front
Goldberg Samuel 827 S Water
Gomes Benjamin A 466 Maxfield
Gomes Isaac 92 S Water
Gomes Manuel A 129 S Water
Gomes & Fernandes 440 Belleville av
Gomes & Santanna 166 Coffin av
Gonsalves Caesar 15 Griffin
Gonsalves Joseph 161 S Second
Gonsalves & Moura 144 Belleville av
Gonsalves & Silva 418 Belleville av
Gonsalves & Son 474 Belleville av
Goulet Firmin 887 Brock av
Govoni Angelo 711 Kempton
Grace & Costa 161 Belleville av
Gracia John 146 Belleville av
Grand Union Tea Co 14 Columbia
Great Atlantic & Pacific Tea Co The 1032, 1141, 1427, 1606 Acushnet av, 24 Centre 333 Main 599 Summer 29 Walnut, 276 Court, 1083, 1854 Purchase, 133 Smith, 99 Austin, 719, 854 Brock av, 189 Allen, 184 Arnold, 200 Shawmut av, 98F County, 135, 445 Rivet, 1025 S Water, 574a N Front, 386, 818 Kempton, 68 Cove, 26 Wing, 100 Tarkiln Hill rd and 46 Parker and 176 Rockland
Guillet Theodule 4345 Acushnet av
Gustafson Carl O 158 Liberty
Hambly Estelle B 17 Tarkiln rd
Hampson Paul 133 David
Henriques Joseph 259 Coggeshall
Hotte Bros 48 Rivet
Houghton Harold 1625 Acushnet av
Hoxie Edward A 4409 Acushnet av
Hoyle Mary H 85 Grant
Huard Odna 1 Hicks
Hudner's Market Inc 1173 Acushnet av 973 S Water and 145 Union
Jackson Harry 674 Brock av
Jacobs Peter 1806 Purchase
Jacobson Hyman 1688 Acushnet av
Jennings C L 1647 Acushnet av
Jensen Iver A 104 Cove
Jesus Joaquin 44 Howland
Jussaume Joseph A 302 N Front
Kazmazyk Joseph 434 Belleville av
Kilshaw Ellen 62 Ruth
Kolodziey Peter 651 First
Koffman Louis 1543 Acushnet av
Koniecyski Waclaw 1816 Purchase
Koster Jacob 252 Cedar
Kraihanzel Charles 140 Washington
Kraihanzel J L Crapo cor Rockland
Kranczek Peter 107 Cove
Kruger Bros 437 Acushnet av
Kutin Samuel 508 S Water
Kwaitskowski Stanislaw 415 N Front
LaCroix Armand 2177 Acushnet av
LaCroix Wm 361 Bowditch
LaFrance Bros 79 Austin
LaFrance & Co 170 Reynolds
Lamontague John 180 Hathaway
Landry George 1521 Acushnet av
Langevin Absolom 425 N Front
Langevin Joseph 239 Bowditch
Langlois Rudolph 175 N Front

JOHN E. W. HANDFORD 274 Sawyer Street - - New Bedford, Mass.
Tels. Bell 1038 Auto 4666 Dealer in COKE & COAL ALL ORDERS PROMPTLY ATTENDED TO
BERNICE COAL A SPECIALTY

Office Phones: Bell 1400; Auto. 2163 Res. Phone: Auto. 2151
FUNERAL DIRECTOR & EMBALMER
PRIVATE AMBULANCE SERVICE
ALDEGE CHAUSSE' - - 386 NORTH FRONT STREET

HIRST THE PLUMBER
PETER THE PIPER
RUFUS THE ROOFER
31-33 N. WATER ST.
WATER SYSTEMS
HEATING AND PIPING
SHEET METAL WORK
TELS. BELL 466, AUTOMATIC 1005.

Grocers—Retail—con
Langlois & Langlois 1862 Purchase
Lansky Louis 494 S Water
Lapierre Geo J Arlington cor Query
Lapointe Isadore 488 Coggeshall
Lapolla J 1537 Purchase and 597 Tarkiln Hill rd
Larochelle Edmund 41 Bentley
Laronda Manuel S 373 Main
Labrecque Henri I 415 Summer
LeClair Delia Mrs 27 Delano
Leduc Philodore N 1413 Acushnet av
Lee Frank F 157c Acushnet av
Leitao Antone 179 Acushnet av
Lelievre Henry 79 Belleville rd
Letendre Joseph 243 State
Levesque Bros 372-376 Cedar
Lopes Ignacio P 81 Acushnet av
Lopes Joaquin P 78 Acushnet av
Lorraine Frederick 772 Purchase
LUCE'S MARKET 139 Smith and 209 Cedar See page 46
Luiz John G 3190 Acushnet av
Lumiansky David 719 Brock av
Luminelho Antonio 423 Belleville av
Lussier Napoleon 471 Earle
Maier John 100 Rockland
Makuch John 6 Hicks
Manchester James H 688 Kempton
Manchester Louis 906 Pleasant
Mannolini Romualdo 32 Linden
Marder Max 1623 Purchase
Marks Milton W 73 William
Maroon Peter 1555 Purchase
Martin Napoleon L 400 Bowditch
McCabe Bernard C 416 Kempton
McCartney Thomas 271 Cedar
McHugh J A 1592 Acushnet av
Medeiros Francis P 314 Dartmouth
Medeiros & Co 212 Coggeshall
Mello Bros 165 Hemlock
Mello Camillo E 61 Crapo
Mello Manuel 527 S Second
Mello Manuel B 66 Howland
Mello Seraphin 84 Hemlock
Mello & Lopes 103 Rivet
Mendes & Montiero 132 S Second
METHE A 75 County See page 82
Miguel & Medeiros 179 Bonney
Millette Damase 1844-46 Acushnet av
Mitchell Bertha L Mrs 292 Cedar
Mitsakos & Pateakos 6 W French av
Modesto Manuel R 309 Dartmouth
Modesto Wm R 184 Crapo
Moniz Antone B 71 Howland
Moniz John B & Sons 133 Crapo
Moniz Manuel B 180½ Acushnet av
Moniz Marian 52 Grinnell
Moorhouse George A 645 County
Morad Michael 262 Acushnet av
Moreau Delphis jr 145 Myrtle
Mosher Almeda W 665 Kempton
Mosher & Hazard 94-104 Allen
Motta John 109 Davis and 466 Belleville av
Murphy Frank T 58 Linden
Nappi Pasquale 682 Acushnet av
Nascimento & Pontes 421 Belleville av
Nash Road Cash Market 1702 Acushnet av
NATIONAL GROCERY CO INC THE Old Post Office Building William cor Acushnet av Tels Bell 4704-4705 Automatic 1404 See page 33
New Bedford Public Market 706 Purchase
NEW MANHATTAN MARKETS 874 Purchase Tels Bell 2310 Automatic 1007 Branch Stores 87 Dartmouth and 73 Kempton See left top lines and page 47
Nisson Louis 474 S Water
Noia Manuel L 135 Rockland
Normand Paul 2307 Acushnet av
Nunes & Fernandes 224 Coggeshall
Oliveira Bros 199 Hemlock
Oliveira & Medeiros 437 Belleville av
Oliver Mary F Mrs 341 First
Olivier G L Co The 384-386 Acushnet av
Ostrovsky Max 977 S Water
Pacheco John J 431 Belleville av
Pacheco John M 128 Hemlock
Paradis Hervie 781 Belleville av
Paraskwanulus Theodore 198 N Front
Pare Alvares 50 W French av
Pashun Shazuvien 16 Bullard
Pejko Martin 313 N Front
Penzel Isaac 773 S Water
Perron Frank 61 County
Perry Bros 124 Thompson
Perry Manuel E 113 County

LANGLOIS & LECOMTE VIM and NASH TRUCKS
LAFAYETTE and NASH PLEASURE CARS 115 Bowditch St., New Bedford
Tels. Bell 4531—Auto 2187.
REAL ESTATE—2030 ACUSHNET AVE.

Dyers **LEWANDOS** **Cleansers**
NEW BEDFORD SHOP 77 WILLIAM STREET
TELEPHONE BELL 1203
SHOPS IN ALL LARGE CITIES OF THE EAST

Grocers—Retail—con
PERRY WILLIAM A 943 Purchase Tels Bell 576-577 Auto 1294 See page 47
Phillips Charles B 1431 Plainville rd
Piche Armand 712 Brock av
Piche Joseph 99 Ruth
Pina August 143 Belleville av
Pinto Berard 90 S Second
Pis Joseph 167 N Front
Polish National Co-op Store 137 N Front
Polonsky Maurice 180 N Front
Ponte Joseph P 359 First
Ponte Manuel P 73 Davis
Portuguese-American Grocery & Provision Co Inc 91 Grinnell
Potter Edwin L 114 Dartmouth
Puritan Grocery Stores The 1073 Purchase, 1636 and 1426 Acushnet av 38 Howland 290 Dartmouth 308 Cedar and 22, 105 and 329 County 326 and 505 Kempton; 746 Brock av
Quintin & Pare 523 N Front
Raposa Joseph jr 16 Brigham
Rapoza Manuel F 77 Rivet
Renihan Thomas 66 Elm
Ricard Napoleon 126 S Bowditch
Rezendes Antone F 523 Belleville av
Ribeiro Raoul 580 S Water
Ricketson Arthur E 261 Arnold
Rihbanz Bros 368 Kempton
Riley Edward F 515 Kempton
Rioux Alfred 1716 Acushnet av
Robin Edmund I 36 Hazard
Robinson Daniel 156 Weld
Rocha Souza & Co 147 Dartmouth
Rodericques Manuel 475 Belleville av
Rogers Bros 107 S Second
Rose Antone E 57 Howland
Rotman Morris 178 N Front
Rousseau Hector 695 Belleville av
Sadeck Marshall 583 Acushnet av
St Germaine Thomas 605 Summer
St Pierre & Boucher 225 Sawyer
Santos Antone B 407 S Water
Santos Antone D 263 Coggeshall
Santos Frank L 315 S Water
Santos Manuel 215 Coggeshall
Santos Manuel F 409 S Water
Santos Mary Mrs 5 Hawthorn
Saucier Pierre J 1645 Acushnet av
Saulnier Hyacinth 163 Cove
Seaman John H 187 Dartmouth
Seaman Wm 464 Union
Sears Edward H 263 Summer
Senra John L D 98 County
Serafino T 1396 Purchase
Shago Bonhim 42 Cove
Sharples Fred 1646 Purchase
Sherman Wm Parker cor Caroline
Shores Frederick A 875 Kempton
Shuster Nathan 500 S Water
Sillery John H 117 Purchase
Silva John D 280 Court
Silva Manuel A 363 Rivet
Silva Manuel C 349 Rivet
Silva Thuribio 510 Acushnet av
Silveira Mary C 483 Rivet
Silvia F S & Son 116 County
Simmons Bros 66 Durfee
Simmons Manuel 1 Ernest
Skwarlo Wm 113 Cove
Slater Wm A 944 Brock av
Slom Charles 903 S Water
Sisson Otis A 3913 Acushnet av
Smith Wm P 386 Kempton
Souto Marcel 197 Coggeshall
Souza Antone 9 Mitchell
Souza John 211 Coggeshall
Souza Joseph M 244 State
Souza & Rodericques 463 Belleville av
Stankiewicz Joseph A 272 N Front
Stawosz John 2 Hicks
STEIGER, DUDGEON CO 185-187 Union Tel Bell 82 See right top lines and page 28
Stern Louis N 515 Acushnet av
Steves D P 107 Belleville av
Steward Leon H 127 Maxfield
Stewart Catherine H 94 Mt Vernon
Stupnatsky Hyman 1794 Purchase
Sylvia Constantine M 277 Kempton
Sylvia & Brown 518 Union
Szczepan Martin 126 N Front
Taber Albino J 3 Walnut
TABER GEORGE S CENTRAL MARKET & GROCERY 254-258 Union Tels Bell 46 Automatic 1352 See page 46
Taber O R & Son 457 Kempton
Tanner John 114 Cove
Tasker J B 145 Arnold
Taylor John J 1001 Acushnet av

Battey-Gunn Company Inc. CHARLES T. BATTEY President and Manager
GENERAL MOTOR TRUCKING
Office, No. Water and Elm Sts. Tel. 3799 Long Distance Trucking a Specialty

AUTO ELECTRIC SERVICE STATION
Factory Service For
BOSCH MAGNETOS WESTINGHOUSE GRAY & DAVIS CONNECTICUT
AUTO LITE ATWATER KENT AND BASCO SWITCHES
25 HIGH STREET BELL PHONE 2567.

Grocers—Retail—con
Teczar Albert 44 Hazard
Teixeira Antonio 108 Nash rd
Teixeira Joseph 229 Coggeshall and 156 Belleville av
Thomas George 517 Acushnet av
Thomas Joseph 219 N Second
Thompson & Sweeney 101 N Second
Trahan Joseph 441 Tarkiln Hill rd
Tripp Edgar C 47 Foster
Tripp John W 383 Maxfield
Turcotte Louis H 555 N Front
Turcotte & Charrette 870 Brock av
Underwood A P & Co 17 N Sixth
Union Grocery Co 294 Coggeshall
Vargas Manuel F 164 Blackmer
Vaz Antonio 138 Belleville av
Vernazobres George 335 N Front
Viau Orvila L 186 Query
Vieira John 807 S Water
Vieira John C 601 S Water
Vieira Jose 490 S Second
Vishnefsky Rose 497 S Water
Voghel Hilaire 297 Tinkham
Wadsworth A G & Co 1582 Acushnet av
Wagner S G & Co 156 North
Waring Rosa J 2320 Acushnet av
Warsaw Grocery Co 152 N Front
Whalon John G 2165 Acushnet av
White Wm G 149 Dartmouth
Wilkinson Norah 271 Bowditch
Woodland John & Son 478 Kempton
Wotoska Michael 146 N Front
Wright & Taber 131 Acushnet av
Xavier Manuel 9 Mitchell
Yelle Marie Mrs 517 N Front
Zajac Michael 122 Cove
Zalewski Joseph 57 Delano
Zarzycki John 192 N Front
Zieleski Stephen 366 Bowditch

Guns & Ammunition
Brown Frank E 8 S Water

Hair Goods
Havard's Beauty Parlor 92 Weld

Hairdressers
(See Barbers)

Hairdressers (Ladies)
Abrams Florence G 774 Purchase
Aldrich Ruth 105 William rm 31
Begley Helen T 202 Union
Blanchette Eliza E 446 County
CHADWICK SARAH W MISS 245 County Tel Bell 5455 See page 39
Davis May E 71 William rm 4
Dodd Margaret A M 908 Purchase rm 306
Harper Method 222 Union rm 407
Havard Ella B 92 Weld
Lee Jennie W 115 Sycamore
Mello Charles 716 Purchase rm 5
MILADY SHOP 9 Bristol Building 758 Purchase Tel Bell 1776
Piper Sarah C Mrs 758 Purchase
PROVOST MARGUERITE MRS 1145 Purchase
Simmons E Mrs 153 Union
Sykes Lucy A 386 Ash
Thompson Blanche E 844 Purchase
Wing Carolyn C Mrs 908 Purchase rm 306

Hammocks
BRIGGS & BECKMAN 15-35 Commercial Tel Bell 5010 See right bottom lines and page 17

Hand Power Elevators
MACLARY D B & SON CO 129 Pearl Boston See map

Hardware—Heavy
HANDY JONATHAN CO 28-30 William Tels Bell 327 Automatic 1152 See left bottom lines and page 38

Hardware Dealers
Baptista & Medeiros 126 Dartmouth
Burdick M A 1535 Acushnet av
Butler Wm P & Sons 801 S Water
Carter Bros 818 Kempton
Cobb George S 2172 Acushnet av
Coutu Joseph 1974 Acushnet av
CROACHER THOMAS W ESTATE Leonard corner S Water See page 79
Dawe W C & Co 1364 Acushnet av
De Wolf & Vincent 111 William
Fredette J Alfred 1533 Acushnet av
Fredette Louis N 1560 Acushnet av
GLOBE AUTO SUPPLY CO 1767 Acushnet av Tel Bell 5491 See page 8

JOHN V. O'NEIL
The C. M. CARROLL CO.
REAL ESTATE
Estates Cared For — Developers
12 North Sixth Phone Connection
C. M. CARROLL

Tels. Bell 943 and 276, Automatic 1304. ESTABLISHED 1853.
HIRAM WHEATON & SONS, Inc.
SODA WATER MANUFACTURERS

Every Kind of
GREENE & WOOD LUMBER
AND MILL WORK
PINE STREET, off SO. WATER STREET, NEW BEDFORD

Sand and Gravel P. H. LETENDRE & SON, General Trucking
807 KEMPTON STREET NEW BEDFORD, MASS.
Telephone 4196

Hardware Dealers—con
GREGOIRE J B CO 924 S Water Tel Bell 3582 See page 30
Hayes N P & Co 65 William
Jenney Perry P & Son 772 Pleasant
LAWRENCE J A 1029 Acushnet av Tels Bell 2734 Auto 2063 See left top lines
LEIGH JOHN 321 Rivet Tel Bell 674 See page 35
LEMLIN WILLIE J 33 W French av See page 34
Moraux John B 1705 Acushnet av
MORIARTY T J 308 Purchase Tels Bell 462-463 Auto 1083 See right top lines
NORRIS PAINT & HARDWARE 738 Pleasant Tel Bell 4233 See right top lines
Olivier Israel 1890 Acushnet av
Poirier Aime J 1181 Acushnet av
Quintin Hermenegilde N 1223 and 1681 Acushnet av
Silva M P B & Son 4 Wing
Smith Charles 320 Rivet
SYLVIA M L 781 S Water
Zeitz Barney 132 Union

Harness—Makers & Dealers
Allen Jesse S 92 Newton
Brunette Joseph 858 Acushnet av
Cushing Charles F 586 Pleasant
Frates Frank A 154 Acushnet av
Gage Joseph N 796 Pleasant
Souza Manuel G 232 South Second

Hat & Cap Dealers
Carl Wm 910 Acushnet av
Kings Hat Store 740 Purchase
Robert Gaston 1240 Acushnet av
SWIFT M C & SON 157-159 Union Tels Bell 1011 Automatic 1195 See right bottom lines and page 20
WENTWORTH CLOTHING CO 211 Union cor Pleasant Tels Bell 999 Automatic 1125 See right top lines and page 20
WING J & W R & CO 191 Union Tel Bell 142 See front cover
WORDELL & McGUIRE CO 778 Purchase Tel Bell 5123 See left top lines and page 20

Hat Mfrs
Taylor Walter J 932 Purchase
Wrigley Henry T 598 Pleasant

Hay & Straw Dealers
Altman Julius 810 Rockdale av
CUSHING J CO 100 S Water Tels Bell 898 and Auto 1157 See page 35
Fleish Samuel 421 S Water
Guay Pierre 846-848 Acushnet av and 592 Tarkiln Hill rd
Harbeck Dieudonne 405 Earle
Horvitz Wm 121 Howard
Kirk J Frank 1278-1286 Purchase
Phaneuf & Son 188 Rivet
Ricard & Cote 380 Sawyer
Rubinstein & Krivoff 245 Kempton
Winslow Mackenzie Co 742 Acushnet av

Headstones
REX MONUMENTAL WORKS 184 Dartmouth Tel Bell 1708 See page 52

Heating
ALLEN GEORGE J & CO Acushnet av cor Middle Tel Bell 1063 See page 58
ANDERSON & OLSEN 147 Chancery See page 35
BACON WILFRED L 514 County Tel Bell 1882-W See top stencil
Conway James N 5 Atlantic
EARLE F E COMPANY 50-54 N Second Tel Bell 4500 See page 23
HIRST E P CO 31-33 N Water Tels Bell 466 Automatic 1005 See right top lines and page 57
TOPHAM ALVIN R 42 Taber Fairhaven Tel Bell 812-5 See back cover
WOOD BRIGHTMAN CO 47-55 N Water Tel Bell 232 See page 80

Heating Contractors
SULLIVAN ENGINEERING CO 125 N Water Tel Bell 4794 See left bottom lines and page 35

KEYSTONE OFFICE APPLIANCE COMPANY
TYPEWRITERS — SAFES — OFFICE EQUIPMENT
235 UNION STREET — Bell 420

Old Furs Repaired Remodeled & Redyed

Fur House of Sidney
COR. UNION and 6 ST. Tel. Bell 1976.
New Bedford's Most Reliable Fur Shop.

We Store Your Furs During the Summer Months

Heavy Trucking

HEMINGWAY BROS 407 Bolton Tels Bell 3638 Auto 5617 Garage 19 Swift See left bottom lines and page 75

Hosiery—Women's

RAY & CIE 101 William Tel Con See left top lines and page 79

Hosiery and Gloves

STEIGER, DUDGEON CO 185-187 Union Tel Bell 82 See right top lines and page 28

Hospitals

Derby Hospital 1049 Pleasant
St Luke's Page cor Allen
Union Hospital 1074 Pleasant

Hot Air Heating

LAWTON & DELANO 137 Grinnell Tels Bell 1118 and 2269-4 See page 59

Hot Water Heating

ANDERSON & OLSEN 147 Chancery See page 35
BACON WILFRED L 514 County Tel Bell 1882-W See top stencil
BAILEY WALTER P 216 Acushnet av Tel Bell 2411 Res Tel Bell 3342-5 See page 57
BURKE JOHN P 903 County cor Weld Tel Bell 4689-2 See page 58
ELLIOT JOHN D 502 Purchase See page 80
GREENLEAF & HARTLEY 447 Purchase Tel Bell 5523 Res Tel Bell 346-2 See page 59
HELLYER T A & CO 1571-1575 Purchase See page 84
MARGESO ERNEST 1651 Purchase See page 80
McCarthy Cornelius J 9 Waverly
MUDGE WM H 185 Acushnet av Tel Bell 1973 See page 58
SMITH & MULBERRY 1236 Purchase See page 80
SULLIVAN ENGINEERING CO 125 N Water Tel Bell 4794 See left bottom lines and page 35

Hotels

American House 1089 Acushnet av
Avon House The 1041 Purchase
Baylies Square Hotel 1757 Acushnet av
Dartmouth House 420 Kempton
Hotel Cordeira 139 County
HOTEL LINCOLN 1061 Purchase cor North Tel Con See page 36
Hotel Victoria 1057 S Water
Hurley Andrew C 2 N Second
Ideal Hotel 1076 S Water
NEW BEDFORD HOTEL THE Pleasant, Middle to High
Orpheum Hotel 988 S Water
Plaza House 963 Purchase
Quaker Inn 284 Union
Savoy Hotel 343 Acushnet av
Waverley Hotel 1168 Acushnet av
Wayside Inn The 44 Tarkiln Hill rd
Weld Sq Hotel 44 Weld
WILSON INN THE 583 Purchase Tel Bell 1300 See page 36

Hotels—Apartments

Granada The 142 Ash

House Carpenters

WILSON DANIEL 223 Mill See page 19

House Cleaners

M & H CO THE 23 Thatcher Tels Bell 1195 and Auto 5670 See page 78

House Furnishings

Freedberger Joseph 33 Weld
Goulart & Co 1516 Acushnet av
Horvitz Isaac F 541 S Water
HOUSEHOLD FURNISHING CO 984-986 Purchase Tel Bell 1403 See page 30
Magnant Henry J 271 and 275 Coggeshall
Output The 959-963 Purchase
Queen Harry 1075 S Water
Shapiro Isaac 1715 Acushnet av
Siegel Harry 1602 Acushnet av
Siegel Lizzie 1536 Acushnet av
Smith Charles H 320 Rivet
STEIGER, DUDGEON CO 185-187 Union Tel Bell 82 See right top lines and page 28
Wing Charles F Co The Inc 790 Purchase

Briggs & Beckman **Columbia**
15-35 Commercial St. Tel. Bell 5010 STORAGE BATTERIES

J. A. LAWRENCE HARDWARE
H. & M. Paints, Sunshine Rubber Roofing, Wm. Harland & Sons Varnishes, Yale Locks, Full Universal Line, Bradford Ranges.
1029 ACUSHNET AV. Tels. Bell 2734, Auto 2063.

House Painters

OLSON NILS L 525 Kempton See page 54

Ice—Wholesale

NEW BEDFORD ICE CO 12 School Tel Bell 255 and Auto 1054 See page 36

Ice Dealers—Retail

Andreoli John 2 Ward
Bedard Joseph 1054 County
Blanchard Thomas 103 Belleville rd
Brazza Frank 106 Durfee
Brunette Joseph A 24 Marvin
Charon Adrian 140 Tallman
Coggeshall Wm A 1159 Rockdale av
Greene George D 703 Kempton
Haskell Bros 404 Court
Joyce Patrick J r 187 Crapo
LOPES GEORGE 120 High Tel Bell 2089-R
McDonald James 281 Mt Pleasant
Meunier H 99 Harvard av
Mosher Charles H 1372 Rockdale av
New Bedford Ice Co 12 School
O'CONNOR BROS 431 Rivet Tel Bell 1828-M See page 65
ROGERS EDWARD L 252 Brownell
Smith Bros Inc (artificial) 425 Coggeshall
Tracey Michael & Son 475 Coggeshall

Ice Cream

WHOLESALE

MADE-RITE ICE CREAM CO 268 Sawyer See page 85
NATIONAL ICE CREAM CO 580 N Front Tels Bell 706 Auto 2262 See page 37
Proulx M L & Sons 2 Wing
TAIT BROS 103 Front Tels Bell 3730-W and 4430 Automatic 1671 See left side lines and page 37

RETAIL

BATES, KIRBY & CO 592 Pleasant Tels Bell 138 Automatic 1216 See page 81
Howland Abraham P 10 Weaver
LYNDONVILLE CREAMERY ASSOCIATION Speedwell Farms Dairy Products 1800 Acushnet av Bell Tel Con and Automatic 2073 See left lines and page 27
Macomber George E 159 Mill
MADE-RITE ICE CREAM CO 268 Sawyer See page 85
MAINE ICE CREAM CO THE 535 Kempton See page 36
NATIONAL ICE CREAM CO 580 N Front Tels Bell 706 Auto 2262. See page 37
TAIT BROS 103 Front Tels Bell 3730-W and 4430 Automatic 1671 See left side lines and page 37
Velvet Ice Cream Co 119 and 123 Smith

Ice Cream Manufacturers

MAINE ICE CREAM CO THE 535 Kempton See page 36
TAIT BROS 103 Front Tels Bell 3730-W and 4430 Automatic 1671 See left side lines and page 37

Ignition Parts & Systems

AUTO ELECTRIC SERVICE STATION 25 High Tel Bell 2567 See right top lines and page 72

Infants' & Children's Wear

STEIGER DUDGEON CO 185-187 Union Tel Bell 82 See right top lines and page 28
THOMPSON'S 514 Pleasant Tel Bell 5332 See page 78

Insulating Papers

BARRETT COMPANY THE 35 Wendell Boston See page 92

Insurance Agents

Aindow John H & Co 791 Purchase rm 16
ASHLEY CHAS S & SONS 11-15 N Sixth Tels Bell 270 Auto 1696 See page 62
Chase Wm R 105 William rm 40
Bly William H 105 William rm 42
Bosworth Calvin T 200a County
CITIZENS ICE CO INC 1810 Purchase Tel Bell 3673 See page 62

PELEG H. SHERMAN 505 COUNTY ST.
FUNERAL DIRECTOR AND EMBALMER
OFFICE PHONES Bell 690-W Auto. 1305
RESIDENCE PHONES Bell 690-R. Auto. 1306

SIMMONS & LANGLOIS CO.
Dealers In MEN'S CLOTHING AND LADIES' GARMENTS
THE STORE OF SNAP AND STYLE.
1057-1059 ACUSHNET AVE. Bell Phone 4527, Auto Phone 2253.

Insurance Agents—con
Conniff John A 758 Purchase rm 14
CORNISH & CRAIG Clifford Bldg 24 Market Tel Bell 1866 See front cover
Donnelly Arthur 5 Richmond
GODDARD CASE & BORDEN 21 Merchants Bank Bldg Tels Bell 1823 Automatic 1072 See front cover
Goshien Milton H 758 Purchase rm 4
James Alfred S & Co Inc 101-105 William rm 24
Jones Jonathan C 495 Summer
Knapp & Knapp 13 Masonic bldg
Lardner Joseph C 908 Purchase rm 204
Lemieux Ernest 1680 Acushnet av
MacLEOD VERNON K 309 Book Store Building Tel Bell 1742 See back bone
McCann Wm 31 Arcade bldg
Otis & Co 222 Union rm 200
Parent Bros 1428 Acushnet av
PAUL & DIXON Duff Bldg 628 Pleasant Tels Bell 887-888 Automatic 1188 See front cover
PEIRCE LELAND C 10 Masonic Bldg Tel Bell 1340
Peterson George W 20 Market
POPE HARRY L 20 Market Tel Bell 1866 See page 37
Proctor Maurice C 222 Union rm 506
Robinson & Robinson 791 Purchase rm 20
SWIFT BERT 31 Masonic Building Tel Bell 3967
Van Flatern Ernest F 758 Purchase rm 10
Wefer E R (life) 163 Elm
Whiting Elisha S jr Centre cor William
YORK & HOLMES 105 William Room 42 Tels Bell 4054 Automatic 1238

Insurance Companies
American Mutual Liability Ins Co of Boston 105 William rms 30-32
Boston Mutual Life Ins Co 508 Pleasant rm 205
Employers' Liability Ins Co 555 Pleasant rm 10
EQUITABLE LIFE INSURANCE SOCIETY (Bert Swift) 31 Masonic Building Tel Bell 3967
FEDERAL MUTUAL LIABILITY INSURANCE CO 222 Union Tel Bell 2858 See back cover
John Hancock Mutual Life Ins Co 908 Purchase rm 403
Metropolitan Life Ins Co of New York 688 Pleasant
MUTUAL BENEFIT LIFE INS CO OF NEWARK 20 Market Tel Bell 1866 See page 37
MUTUAL LIFE INS CO OF N Y THE 309 Book Store Building Tel Bell 1742 See back bone
New England Mutual Life Ins Co 222 Union rm 300
Prudential Ins Co of America The 96 William rm 208
Travelers Ins Co (claim dept) 105 William rm 23

Insurance Companies—Life
MUTUAL LIFE INS CO OF N Y THE 309 Book Store Building Tel Bell 1742 See back bone

Interior Finish
THORPE THOMAS W 5 North See page 70

Interpreter
Azevedo Lionel F (Portuguese) 508 Pleasant

Invalid Elevators
MACLARY D B & SON CO 129 Pearl Boston See back of Map

Investment Bankers
Home Builders' Union 162 Park

Investment Bonds
ROLLINS E H & SONS Cornell Bldg Room 3 736 Pleasant Tel Bell 4103 See left side lines and page 37

Investment Securities
BARTLETT CLARENCE H Merchants Bank Building 105 William Tel Bell 5235 See outside marginal line back cover

THE CLINTON STREET GARAGE 156-160 CLINTON STREET
RICHMOND WOOD, Mgr.
Limousines for hire by the week day or hour — Storage Spaces — OIL and MOHAWK QUALITY
TIRES FOR SALE. Low Prices. → Day 'Phone 2613 → Night 'Phone 3115-W

Coal Akin-Denison Co.
Walnut, Cor. Water St., 231 Union St.
1218 Acushnet Av., 129 Cove St., Wharf, Foot of Hillman St.

"SPEEDWELL FARMS" Dairy Products
LYNDONVILLE CREAMERY ASSOCIATION
1800 ACUSHNET AVE., NEW BEDFORD Bell Tel. 2350 Auto 2073

HODGDON Diamonds and Watches
BRISTOL BUILDING, UPSTAIRS
Both Phones
FOR CASH OR CREDIT

Iron Castings—Gray

GUNNING IRON & BRASS FOUNDRY CO 150 Hathaway rd Tel Bell 2160 See page 18

Iron Founders

ACUSHNET IRON COMPANY 229 N Water Tel Bell 1786 See page 38

FAIRHAVEN IRON FOUNDRY CO 2 Water Fairhaven Tel Bell 365 See page 1504

Iron & Steel

HANDY JONATHAN CO 28-30 William Tels Bell 327 Automatic 1152 See left bottom lines and page 38

Japanese Goods

Wright J Smithson 276 Union

Jewelers

BURNS K & SON 918 Purchase Tel Bell 3481 See page 38

GARDNER ARCHIE C 233 Union Tel Bell 4756

Gawron Jan A 302 Coggeshall

Goldberg Ellis 1135 and 1461 Acushnet av

HODGDON EDWARD J Bristol Bldg 758 Purchase Tel Bell 849 Automatic 1228 See left top lines and page 39

Humphrey Horace L 764 Purchase

LeBlanc Hubert 1466 Acushnet av

Legere Wm 1757 Acushnet av

New Bedford Jewelry Novelty Co (novelties) 933 Purchase room 7

Poor Bros 196 Union

Roebuck H & Son 1007 Purchase

Russotto Barnard A 142 Union

Turner Charles W 2167 Acushnet av

Union Loan Co 915 S Water

Job Printers

ACONN PRESS THE 141 Holly See left side lines and page 60

VICTORY PRESS THE 256 Coffin av Tels Auto 2291 and Bell Con See page 61

Junk

Cohen Harry 504 Acushnet av

Cohen Morris 656 Acushnet av

Fox Max 135 South Water

Greenstein Max 1530 Purchase

Handler Morris 712 Acushnet av

Lassow Alexander 15 Penniman

McCullough John 98 Front

Mickelson Abram 6 Pine

Minkin L & Son 15 Penniman

Mirsky & Son 472 First

UNITED STATES COTTON MACHINERY CO 1410 Purchase Tel Bell 1871 See page 45

Justices of the Peace

ABRAMSON HARRY 32 Morton ct

BARNEY BENJAMIN B 11-12 Masonic bldg

BORDEN HARRISON T 194 Union

BORDEN MILTON E 21 Merchants Bank Bldg Tels Bell 1823 Automatic 1072

BRIGGS JUSTUS A JR 18 Masonic Bldg Tel Bell 1487-W

BROWNELL MORRIS R 1 Masonic Bldg

CASE EVERETT B 21 Merchants Bank Bldg Tels Bell 1823 Automatic 1072

CHAMERLAIN CHARLES E 194 Union

CHAUSSE ALDEGE 386 N Front

CLIFFORD CHARLES W 6 Masonic Bldg Pleasant

CLIFFORD JOHN H 6 Masonic Bldg

COOK OTIS SEABURY rm 1 Masonic Bldg

CORNISH CLIFTON H Clifford Bldg 24 Market Tel Bell 1866

CRAPO HENRY H 6 Masonic Bldg

DEXTER LEMUEL LE BARON 37 Masonic Bldg Tel Bell 699

DORAN JAMES P 5 Masonic Bldg Tel Bell 1521

GAUTHIER JOSEPH A 791 Purchase Room 15 Tel Automatic 1218

GEILS GERRETT JR 34 Masonic Bldg

HERVEY HOMER W 555 Pleasant Tel Bell 2481-W

THE MESSENGER PRESS
131 UNION ST. PRINTING Tel. Bell 5427

WENTWORTH CLOTHING CO.
MEN'S CLOTHING AND FURNISHINGS
211 UNION STREET. Tels. Bell 999, Automatic 1125.

Justices of the Peace—con
HITCH MAYHEW R 37 Masonic Bldg
McCROHAN JAMES P 791 Purchase Room 14 Tel Bell 1745
MILLIKEN ALLEN W 3 Masonic Bldg
Mitchell Charles 15-17 Masonic bldg Tels Bell 890 Automatic 1406
PAUL JOHN W Duff Bldg 628 Pleasant Tels Bell 887-888 Automatic 1188
PERRY HENRY J JR Duff Bldg 628 Pleasant Tels Bell 887-888 Automatic 1188
SERPA CHARLES N 16-17 Masonic Bldg Tels Bell 809 Automatic 1406
SPARROW FRANK M 105 William rm 36
TABER FREDERIC H 1 Masonic Bldg

Kitchen Furnishing Goods
HOUSEHOLD FURNISHING CO 984-986 Purchase Tel Bell 1403 See page 30
LEMLIN WILLIE J 33 W French av See page 34
STEIGER, DUDGEON CO 185-187 Union Tel Bell 82 See right top lines and page 28
WING CHARLES F CO INC 790 Purchase Tels Bell 74 or 75 Automatic 1146

Lace Curtain Cleansers
LEWANDOS 77 William Tel Bell 1203 See left top lines and back cover

Laces—Leather
HERVEY F L & CO Myrtle cor Penniman Tel Bell 787 See page 44

Ladies' Fur Garments
SPECIALTY FUR SHOP THE 1457 Acushnet av Tel Bell 5579 See front edge

Ladies' Furnishings
Bilsky Morris 900 S Water
FRENCH SHOP THE 1713 Acushnet av
Gray Shop The 108 William
Levy A & Co 997 S Water
THOMPSON'S 514 Pleasant Tel Bell 5332 See page 78

Ladies' Garments
SIMMONS & LANGLOIS CO 1057 Acushnet av Tels Bell 4527 Auto 2253 See right top lines

Ladies' Specialties
CHADWICK SARAH W MISS 245 County Tel Bell 5455 See page 39

Ladies' Wearing Apparel
Jackson Jessie G Mrs 762 Purchase
LASKEY'S 795-799 Purchase Tel Bell 4858 See page 39
STEIGER, DUDGEON CO 185-187 Union Tel Bell 82 See right top lines and page 28

Lamps—Edison Mazda
SLOCUM & KILBURN 23-27 N Water Tels Bell 5100-5101 Automatic 1162 See right bottom lines and page 50

Launderers
LEWANDOS 77 William Tel Bell 1203 See left top lines and back cover

Laundries
Acme Wet Wash 132 Chancery
Adams James 335 Coggeshall
CLEAN LAUNDRY THE 76 Shawmut av Tel Bell 440 See page 40
Diamond Wet Wash Laundry 523 Belleville av
HATHAWAY'S LAUNDRY 6-8 Campbell Tels Bell 858 Auto 1363 See page 40
HOME WASHING CO 111 Myrtle Tels 1787 Auto 2107 Auto 2294-4 See page 40
HOWLAND S D & CO 73 Chancery See page 74
Nault Pierre N 1066 County
NEW BEDFORD WET WASH LAUNDRY 132 Rockdale av Tels Bell 2954 and Auto 5680 See page 40
North End Laundry Co 1066 County
Parsons Steam Laundry Co The 270 Acushnet av
PEARL LAUNDRY 66 Hicks Tels Bell 2728 Auto 2361 See page 41

Frank M. Metcalf Civil Engineer and Surveyor
25 MERCHANTS BANK BLDG.
Tels. Bell 2493-W, Auto 1276.

RAY & CIE Distinctive Apparel "Different" 101 William Street New Bedford

COATS WRAPS	FROCKS HOSIERY	CORSETS Tailored SUITS	SPORT TOGGERY UNDERTHINGS	BLOUSES NECKWEAR

Laundries—con
Perfection Laundry Corporation 446-458 Bolton
SPECIAL WET WASH LAUNDRY 50-54 Jouvett Tels Bell 3674 Auto 5622 See page 41
Standard Laundry 28 Kenyon
Star Laundry 95 Nash rd
SUMMER ST LAUNDRY 591 Summer See page 39

CHINESE
Charles Tom 289 N Front
Charlie Ning 1628 Acushnet av
Charlie Yee 158 Acushnet av
Charlie Yee 421 N Front
George Sang 58 Rivet
Hop Wah 71 Delano
Jew Shee 576 N Front
King George G 1010 Acushnet av
Lung Sam 7 W French av
Quong Sing 8 S Second
Sing W M 1817 Purchase
Sing Yee 342 Kempton
Wah Yee 266 Acushnet av
Wing Charles Yee 325 County
Wing Charles Yee 143 Ash
Wing Sing 155 Blackmer
Wong Sing 130 Weld
Wong Wm 956 Brock av

Laundry Supplies
Archambeault Arthur 2243 Purchase

Lawyers
ABRAMSON FISHER 222 Union rm 201 Tel Bell 954
Archambault Charles T 96 William
Archambault Paul G 96 William rm 206
AUGER ASA 791 Purchase Room 25 Tels Bell 2650 Automatic 1023
Bannon Edward T 14 Masonic bldg
Barnet Samuel 774 Purchase
Barnet Philip 774 Purchase
BARNET & BARNET 774 Purchase Tel Bell 5494
BARNEY BENJAMIN B 11-12 Masonic bldg Tel Bell 1340
Barney Edwin L jr 692 County
Becker Leslie E 791 Purchase rm 4
Bentley Samuel E 96 William rm 203
BRIGGS JUSTUS A jr 18 Masonic Bldg Tel Bel 1487-W See page 41
Brownell Morris R 1 Masonic bldg
Bullard John M 6 Masonic bldg
Clarke Edward E 30 Masonic bldg
Clifford Charles W 6 Masonic bldg
Clifford John H 6 Masonic bldg
Connor Charles C 234 Union
Conroy Wm M 202 Union rm 5
COOK, BROWNELL & TABER 1 Masonic Bldg Tels Bell 45 Automatic 1346 See page 41
Cook Otis Seabury 1 Masonic bldg
CRAPO, CLIFFORD, PRESCOTT & BULLARD 6 Masonic Bldg Tel Bell 19 See page 42
Crapo Wm W 6 Masonic bldg
Cunniff Thomas A 1208 Acushnet av
Dade Isaiah C 791 Purchase rm 4
da Terra Joseph I 508 Pleasant rm 213
DEXTER LEMUEL LE BARON 37 Masonic Bldg Tel Bell 699 See page 42
DIONNE OSCAR U Cummings Bldg rm 212 96 William Both Phones
DORAN JAMES P 5 Masonic Bldg Tel Bell 1521 See page 42
Douglas Edwin A 185 Cottage
Doyle Patrick M 222 Union rm 308
Fisher Merton C 37 Masonic bldg
FRANCIS JOSEPH F jr 15-16-17 Bristol Bldg 758 Purchase Tel Bell 1407
FREITAS WILLIAM R 194 Union Tel Bell 5074
Gardiner George N 3 Masonic bldg
GARDINER & MILLIKEN 3 Masonic Bldg Tel Bell 2701
GAUTHIER JOSEPH A 791 Purchase Room 15 Tel Automatic 1218
Geils Gerrett jr 34 Masonic bldg
Goodman Robert 1105 Acushnet av
Goodspeed Alexander McL 791 Purchase
Goodman George B 786 Purchase
Grandfield John A 555 Pleasant
Grace Vincent J 222 Union rm 308
Harrington Edward J 2 Masonic bldg
Herman Louis 129 Union
HERVEY HOMER W 555 Pleasant Tel Bell 2481-W See page 42

MAIBOHM SIX
The Economical Motor Car. Touring, Roadster, Sedan, Coupe and Sport Model.
Sales and Service HARVARD GARAGE 1564 PURCHASE ST. NEW BEDFORD, MASS. Bell Phone 1778.

SEND US YOUR ORDERS. WE FILL THEM COMPLETE
Complete Stock of Hardware, Paints, Wall Papers T. J. MORIARTY
CENTURY ASBESTOS SHINGLES Tels. Bell 462and463, Auto 1083 308 PURCHASE ST.

Lawyers—con
HITCH MAYHEW R 37 Masonic Bldg Tel Bell 699
Jourdain Edwin B 49 William rm 10
Kanter E M 908 Purchase rms 207-210
Kenney Joseph T 105 William rms 20-22
Knowles Henry S 58 Adams
Leary John P 129 Union
Lider Harry A 758 Purchase rm 4
Lilley George E 791 Purchase rm 3
Lipsitt Joseph 283 Pleasant
Lowney John B 2 Masonic bldg
LOWNEY WALSH & HARRINGTON 2 Masonic Bldg Tels Bell 1179 Automatic 1495
Marchant Everett L 105 William rm 22
McCROHAN JAMES P 791 Purchase Room 14 Tel Bell 1745 See page 43
McGlynn Terrence 1428 Acushnet av
McGrath Albert E 6 Masonic bldg
Milliken Allen W 3 Masonic bldg
Milliken F A Third District Court bldg
Minkin Jacob 712 Purchase rm 3
MITCHELL CHARLES 15-17 Masonic Bldg Tels Bell 890 Automatic 1406 See page 43
Mitchell Walter R Third District Court bldg
Nadeau Noe L 762 Purchase rm 5
O'Brien Timothy F 96 William rm 203
O'BRIEN & BENTLEY 202-204 Cummings Bldg Tels Bell 2694 Automatic 1478
Parker Wm C 29 and 30 Masonic bldg
Perry Jenney & Potter 222 Union rms 402-404
Perry Lawrence S 105 William rm 33
Potter Helen L 2 Masonic bldg
Prescott Oliver 6 Masonic bldg
Regan Wm M 71 William
Rogers Frank L 222 Union rm 507
Rosenburg Solomon 758 Purchase rms 15-16-17
SERPA CHARLES N 16-17 Masonic Building Tels Bell 890 Automatic 1406 See page 43
SHAW J E NORTON 4 Masonic Bldg Tel Bell 929
Smith Wm B 1 Masonic bldg
SPARROW FRANK M 36 Merchants Bank Bldg 105 William Tel Bell 3421 See page 81
Stetson Eliot D 34 Masonic bldg
Stetson Frederick D 34 Masonic bldg
STETSON & GEILS 34 Masonic Building Tel Connection See page 43
SULLIVAN LAWRENCE D 222 Union rm 201 Tel Bell 954
Taber Frederic H 1 Masonic bldg
Terry Robert A 108 Union
Vera Frank jr 508 Pleasant rms 209-213
Walsh Joseph 2 Masonic bldg
Woodward Henry E 234 Union
Worth Henry B 791 Purchase rm 24

Leather Belting
HERVEY F L & CO Myrtle cor Penniman Tel Bell 787 See page 44
HILLMAN F G 1699 Purchase Tel Bell 1892 See page 50

Leather Dealers
Sullivan Frank S 105 Union

Leather Goods Mfrs
Cushing Charles F 586 Pleasant

Libraries
New Bedford Free Public Library, Pleasant bet William and Market; branches S Water cor Blackmer and Acushnet av cor Weld

Lime, Brick & Cement
BORDEN & REMINGTON CO 25-29 Nauset Tel Bell 3463 See page 26
PAISLER & WILLIS 160 N Water Tels Bell 181 Auto 1234 See page 49

Limousines for Hire
CLINTON STREET GARAGE, THE 156-160 Clinton See right side lines

Livery Stables
MURPHY C H & SON 670 Purchase See page 70

Loan Association
PEOPLES LOANS & PROPERTY INC 68 Purchase

JOSLIN CORNICE CO.
10-14 S. Second Street
Tel. Bell 2219 1321
Purchase Street Tel. Bell 5525
AUTO RADIATOR WORKERS
We Straighten AUTO BODIES However Damaged
Truck Radiators Rebuilt
SHEET METAL WORK
Metal Ceilings Fireproof Doors Cornices and Skylights

GUILHERME M. LUIZ Banker and Steamship Agent
Agent for the Transportes Maritimos do Estado the only Portuguese Line conducting a fast freight and passenger service between New Bedford and Azores, Madeira and Lisbon.
634 Pleasant St. Tels. Bell 3000. Auto 1239 56 Acushnet Ave. Tels. Bell 4327-M Auto 5736

WALL PAPERS Artistic and Decorative
HERMAN H. HATHAWAY 87 Main St., Fairhaven
Telephone Bell 4567

MANHATTAN MARKETS
Wholesale and Retail Meats, Fish, Fruit and Provisions
Main Store 374 Purchase St. Branches 87 Dartmouth St. and 773 Kempton St.

Loans

American Loan Co Inc 96 William rm 207
Bristol Loan Co 117 Union
NEW BEDFORD MORRIS PLAN CO 112 William See page 16
Peoples Loans & Property Inc 68 Purchase

Loom Reed Makers

Flood Daniel (ribs) 192 N Water
Horsfall Amos 64 Katherine
Knowles Loom Reed Works 111 Myrtle
New Bedford Reed Co 78 N Water
Schmidt H E & Co 116 Front

Loom Reed Repairers

GRAVES HENRY 289 Austin
HERVEY F L & CO Myrtle cor Penniman Tel Bell 787 See page 44
HILLMAN F G 1699 Purchase Tel Bell 1892 See page 50

Loop Pickers

HERVEY F L & CO Myrtle cor Penniman Tel Bell 787 See page 44

Loose Leaf Devices & Forms

KEYSTONE OFFICE APPLIANCE CO 235 Union Tel Bell 420 See left bottom lines

Lubricating Oils & Greases

AKIN-DENISON CO Main Office 231 Union Both Phones Branches 1218 Acushnet av 129 Cove Walnut & Water See right bottom lines and page 21

Lumber Dealers

Acushnet Saw Mills Co 54 Mill rd Acushnet
CENTRAL LUMBER & SUPPLY CO 172 N Water Tel Bell 1919 See left top lines
CROACHER THOMAS W (ESTATE) Leonard cor S Water See page 79
Davis Z B Corp 668 Acushnet av
GREENE & WOOD Pine cor Cross Tels Bell 618 and Auto 1463 See left top lines and page 45
NICHOLSON JOHN G 27-35 Bowditch See page 83
Porter Lumber Co 212 N Water
Ricard A & Co 142 Nye

Machine Repair Work

RANKIN & ARNOLD 17½ N Second Tel Bell 2664 Machine Shop 19 do See page 46

Machinery Mfrs

Continental Wood Screw Co (screw) 459 Mt Pleasant
MORSE TWIST DRILL & MACHINE CO 163 Pleasant Tels Bell 726-727 See page 74
NEW BEDFORD BOILER & MACHINE CO 42 Front See page 17
New Bedford Foundry & Machine Co 272 S Water
Old Colony Machine Co (bobbin) 72 N Water
Perry Emanuel J (laundry) 50 Fort

Machinery Movers & Erectors

COURNOYER & HAMILTON 27 Cedar Tel 3648 Warerooms 11 Walnut See page 45

Machinists

ACUSHNET IRON COMPANY 229 N Water Tel Bell 1786 See page 38
EARLE F E COMPANY 50-54 N Second Tel Bell 4500 See page 23
GILES-TOBEY CO INC 44 Middle Tel Bell 1120 See page 8
GUNNING BOILER & MACHINE CO cor S Water & School Tel Bell 4877 See page 18
HATHAWAY MACHINERY CO 25 Elm Tel Bell 1948 See page 45
Martin Louis 126 Belleville rd
MORSE TWIST DRILL & MACHINE Co 163 Pleasant Tels Bell 726-727 See page 74
NEW BEDFORD BOILER & MACHINE CO 42 Front Tels Bell 510-511 See page 17
Norlander Albert 463 S First
RANKIN & ARNOLD 17½ N Second Tel Bell 2664 Machine Shop 19 do See page 46

WATSON-PENFIELD CORP.
HOGAN WATER CLOSETS NO NOISE ASK YOUR PLUMBER OR ASK US
28 NORTH SECOND STREET Tel. Bell 3910.

Steiger Dudgeon Co. Purchase, Union and Pleasant Streets Telephone 82
New Bedford's Progressive Department Store

Machinists—con
Rodeillat Francois 1773 Acushnet av
Teixeira Bros 189 S Water
Tripp Frank S 235 N Water

Magnetos
AUTO ELECTRIC SERVICE STATION 25 High Tel Bell 2567 See right top lines and page 72

Manganese Bronze & Electrical Supplies
TAUNTON-NEW BEDFORD COPPER CO N Front nr Wamsutta Mills Tel Bell 4222 See page 49

Manicures
Anderson Mabel 908 Purchase rm 206
McMann Gertrude A Mrs 153 Union
Piper Sarah C Mrs 758 Purchase rm 2
VANITIE SHOPPE THE 156 William Tel Bell 5335

Manilla Cordage
NEW BEDFORD CORDAGE CO 131 Court General Office 120 Bway New York See page 86

Mantel Mfrs
WASHBURN 224-228 N Water See left top lines

Mantel & Cabinet Work
THORPE THOMAS W 5 North See page 70

Manufacturers' Supplies
BORDEN & REMINGTON CO 25-29 Nauset Tel Bell 3463 See page 26

Marble & Granite Monuments
POTHIER JOSEPH A 305 Mt Vernon See page 52
SHENNAN WM 173 Parker cor Caroline Office 27 Ocean cor Arnold Tel Bell 3831-5

Marine Hardware
HATHAWAY MACHINERY CO 25 Elm Tel Bell 1948 See page 45

Marine Hardware & Cordage
BRIGGS & BECKMAN 15-35 Commercial Tel Bell 5010 See right bottom lines and page 17

Marine Paints
BRIGGS & BECKMAN 15-35 Commercial Tel Bell 5010 See right bottom lines and page 17

Marine Repairs
GUNNING BOILER & MACHINE CO cor S Water & School Tel Bell 4877 See page 18

Marine Specialties
AKIN-DENISON CO Main Office 231 Union Both Phones Branches 1218 Acushnet av 129 Cove Walnut & Water

Marine Supplies
Jenney Wm S 12 Merrill's wharf

Market Gardeners
Gonsalves Joseph 86 Jenney
Oliveira Jesse 1158 Rockdale av
Pasell George W 255 Mt Pleasant
Vetorino & Lemos 1379 Rockdale av

Markets
Adler Samuel 812 Kempton
Braley & Lucas Tarkiln Hill rd nr Acushnet av
Brimley Wilfred (whol) 115 Division
Eastwood Albert 1520 Acushnet av and 102 Tarkiln Hill rd
George Manuel 424 Belleville av
Ginsburg Max 30 Centre
Kennedy & Co (whol) 25 Union
LUCE'S MARKET 139 Smith & 209 Cedar See page 46

Masons
BRIGHTMAN CHARLES O 72 N Water Tels Bell 2914 Automatic 1021 See right bottom lines
BUFFINGTON ARTHUR E 1 Crapo Tel Con See page 21
COOK ALBERT B 72 Shawmut av See page 47

Frank A. Hurley
308 MILL STREET
Automobiles
Service Garage
Accessories Tires & Tubes Storage Batteries Recharged

The Fashion Furrier FURS MADE TO ORDER
FUR STORAGE CLEANING DYEING AND REPAIRING
758 Purchase St. Bristol Bldg. New Bedford, Mass. Bell Phone 4681.

Masons—con
Cook Philip H 161 Rounds
Cousin Victor 217 Central
Croteau H M 249 Shawmut av
DAVIS Z B CORPORATION 668 Acushnet av Tel Bell 375 See page 21
EARLE F E COMPANY 50-54 N Second Tel Bell 4500 See page 23
Gonsalves Frank J 60 Dartmouth
Loftus & Dugan 859 Rockdale av
MENDOZA MANUEL 35 Stowell Tel Bell 4598-2 See page 48
Nelson Wm N 46 Oak
Paine H H 247 Palmer
SAULNIERS OLIVA 12 Scott Tel Bell 2911-M See page 48
Sykes John & Sons 322 Austin
Vanni & Burke 100 Hall

Masons' Supplies
BORDEN & REMINGTON CO 25-29 Nauset Tel Bell 3463 See page 26
CAPE COD SAND & CEMENT CO 8 Union Tel Bell 2396-W North End Yard 140 Nye See page 48
DENAULT T ARTHUR 2 Wamsutta Tels Bell 2754 Auto 1511 See page 48

Massage
Whiting Bertha L 222 Union rm 207

Mattresses
Rubin Joseph & Son 146 S Second
Taylor & Sachs 92 Acushnet av

Meats
LUCE'S MARKET 139 Smith & 209 Cedar See page 46
NEW MANHATTAN MARKETS 874 Purchase Tels Bell 2310 Automatic 1007 Branch Stores 87 Dartmouth and 73 Kempton See left top lines and page 47
TABER GEORGE S CENTRAL MARKET & GROCERY 254-258 Union Tels Bell 46 Automatic 1352 See page 46

Men's Furnishing Goods
Allen George E & Co 118 Union
Davignon Ernest S 1748 Acushnet av
Fernandes M A 305 Dartmouth
Fitzgerald Inc 760 Purchase
Fortin Bros 1654 Acushnet av
Furnans John E 147 Union
Greenstone Morris P & Son 112-114 Union
Jardim Bros 1538 Acushnet av
McDermott Joseph D 1707 Acushnet av
Mechaber Simon 1204 Acushnet av
Michaud & Dupre 956 Acushnet av
Poisson Bros 1056 Acushnet av
Read & Co 141 Union
SIMMONS & LANGLOIS CO 1057-59 Acushnet av Tels Bell 4527 Auto 2253 See right top lines
SWIFT M C & SON 157-159 Union Tels Bell 1011 Automatic 1195 See right bottom lines and page 20
Townson Thomas 1513 Acushnet av
WENTWORTH CLOTHING CO 211 Union cor Pleasant Tels Bell 999 Automatic 1125 See right top lines and page 20
Willis Henry P 566 Pleasant
WING J & W R & CO 191 Union Tel Bell 142 See front cover
WORDELL & McGUIRE CO 778 Purchase Tel Bell 5123 See left top lines and page 20

Mercantile Agencies
BALDWIN'S CREDIT EXCHANGE Granite Block rm 223 Tel Bell 2140 Fall River See page 49
Dun R G & Co 384 Acushnet av

Messenger Service
New Bedford & Boston Messenger Service 253 Union

Metal Ceilings
HATHAWAY D L & SON 27 Centre Tel Bell 1511 See right top lines and page 24
JOSLIN CORNICE CO THE 10-14 S Second Tel Bell 2219 and 1321 Purchase Tel Bell 5525 See right side lines

SULLIVAN ENGINEERING CO.
POWER PLANT PIPING AND HEATING CONTRACTORS
STEAM GAS AND WATER SUPPLIES
125 N. WATER ST. Tel. Bell 4704.

ALL THE NEWS

New Bedford Times

NEW BEDFORD'S BRIGHTEST NEWSPAPER
EVENING, 2c; SUNDAY, 5c.

ALL THE TIME

Metal Ceilings—con
ROYAL SHEET METAL CO THE 309 Acushnet av Tel Bell 911 See right side lines and page 68

Metal & Metal Workers
FINEGAN JOHN C CO 1090-1098 Purchase Tel Bell Four-O-Four See Front cover and page 64

Metals (Art)
CARROLL C M PAPER CO 12 N Sixth Tel con See right side lines and page 55

Milk
Chace C E 385 Reed
Fratis Bros 2834 Acushnet av
Horsfall Joseph A 70 Katherine
Mastera Frank 3697 Acushnet av
Nicholas Spiro 137 Hatch
Rogers Bros 86 Topham
St Aubin Joseph H 215 Highland
Weeks H R 1270 Kempton

Mill Engineers
PERRY & WHIPPLE 513 Hospital Trust Bldg Providence R I See page 1560
TOBEY W E & CO 105 William rm 37 Tel Bell 1891 See left top lines and page 50

Mill Specialists
WASHBURN 224-228 N Water See left top lines

Mill Supplies
BABBITT STEAM SPECIALTY CO INC So Water Spring and First Tels Bell 952-953 See page 51
BORDEN & REMINGTON CO 25-29 Nauset Tel Bell 3463 See page 26
Bowen Charles A 222 Union rm 506
EARLE F E COMPANY 50-54 N Second Tel Bell 4500 See page 23
HERVEY F L & CO Myrtle cor Penniman Tel Bell 787 See page 44
HILLMAN F G 1699 Purchase Tel Bell 1892 See page 50
HILL & CUTLER CO (Cotton Waste) Pearl nr Railroad Station Tels Bell 3430-3431 See page 1560
Lowe S C Supply Co 87 Union
Manufacturers Supply Co 382 Acushnet av
NEW BEDFORD CORDAGE CO 131 Court, General Office 120 Broadway New York See page 86
Schmidt H E & Co 116 Front
SLOCUM & KILBURN 23-27 N Water Tels Bell 5100-5101 Automatic 1162 See right bottom lines and page 50
Standard Ring Traveler Co 24 Elm
SULLIVAN ENGINEERING CO 125 N Water Tel Bell 4794 See left bottom lines and page 35
West Wm R 1886 Purchase

Mill Work
HATHAWAY D L & SON 27 Centre Tel Bell 1511 See right top lines and page 24
MUDGE WM H 185 Acushnet av Tel Bell 1973 See page 58
RICARD JOHN B 58 Middle See left top lines
ROYAL SHEET METAL CO THE 309 Acushnet av Tel Bell 911 See right side lines and page 68

Milliners
Almeida Amelia 145 County
American Wholesale Millinery Co 758 Purchase
Audette Adeline 1745 Acushnet av
Bettencourt Marie A 18 Allen
Bonneau Henri L 865 S Water and 1287 Acushnet av
Bonneau Theophile 1055 S Water
Brawley Phoebe E 101 Spring
Brochu Alice 1527 Acushnet av
Brunnelle Oliver A 1239 Acushnet av
Bussieres Anna B Mrs 916 S Water
Cloutier Corine 1027 Acushnet av
Collette Arzelia Mrs 1531 Acushnet av
Conniff Emma L Mrs 91 School
Cote Blanche Mrs 1354 Acushnet av
Croisetiere Floremond A 1009-1013 Acushnet av
Crothers G V P 937 Purchase
Downey Kathryn J Mrs 46 Borden
Goulet Regina Mrs 35 Linden
Gray Martha Mrs 27 Pierce
Hannigan Winifred 956 S Water

N. P. DUBUC & CO.
MANUFACTURERS OF
Cement Blocks and Artificial Stones
Works: Rear 101 Princeton St. Residence: 109 Princeton St. Tel. Connection NEW BEDFORD, MASS

Bookkeeping, Shorthand, Typewriting, Penmanship, etc. Taught thoroughly at
KINYON'S COMMERCIAL SCHOOL
DUFF BLDG., Cor. William and Pleasant Sts., NEW BEDFORD, MASS.

Ford
THE UNIVERSAL CAR
Motor Sales Company
AUTHORIZED DISTRIBUTORS
SALES AND SERVICE 1382-86 PURCHASE ST.
BELL PHONE 5550

Milliners—con
Hebert Anna E 1584 Acushnet av
Koffman Helen 996 S Water
LASKEY'S 795-799 Purchase Tel Bell 4858 See page 39
Marotte Angelina Mrs 1723 Acushnet av
Martel A S & E D 1039 Acushnet av
Mason Margaret E 204 Union
Methe Mary C 970 S Water
Normandin Donalda Mrs 1245 Acushnet av
O'Neill 262 Union
Omerod Evelyn 688 Brock av
Plante Adolphe 1027 Acushnet av
Poitras Anna F 1147 Acushnet av
Robinson Anna M 1619 Acushnet av
Rondeau Claire 1417 Acushnet av
Ross Rose A 243 Sawyer
Samuels Sidney M Inc 803 Purchase
Smith Mary E 197 Cottage
STEIGER, DUDGEON CO 185-187 Union Tel Bell 82 See right top lines and page 28
Williams Mary E 45 Main
Wilmot Marion F 1035 County
Wright Jennie M 50 Summer
Wright & Childs 80 Middle
Yudovitz Morris 999 S Water

Molasses
GRACIA A B & CO 168 Rockland Tel Auto 5776 See page 34

Monarch Typewriters
CARROLL C M PAPER CO THE 12 N Sixth Tel con See right side lines and page 55

Monumental Works
MARKEY GEORGE A end of Robeson Tel Bell 3051-R
POTHIER JOSEPH A 183 Austin See page 52
REX MONUMENTAL WORKS 184 Dartmouth Tel Bell 1708 See page 52
SHENNAN WM 173 Parker cor Caroline office 27 Ocean cor Arnold Tel Bell 3831-5

Monuments Marble & Granite
CORCORAN J F 104 Middle Tel Bell 4077

Mortgages
CARROLL C M CO THE 12 N Sixth Phone con See right side lines and page 61
CORNISH & CRAIG Clifford Bldg 24 Market Tel Bell 1866
GODDARD CASE & BORDEN 21 Merchants Bank Bldg Tels Bell 1823 Automatic 1072 See front cover
North End Loan Co 791 Purchase rm 18

Motor Cars (Franklin)
DAVIS SQUIRE S CO 253 Union Tel Bell 874 See right top lines and page 4

Motorcycle and Bicycle Repairers
GIFFORD THOMAS A 1786 Purchase

Motorcycles
BROUSSEAU OSCAR CO 266 N Front
Lewis Anthony S Co Inc 1082 Purchase
Thomas Halbestian L 1072 Purchase

Motor Transportation
GOLDIN MOTOR TRANSPORTATION CO 7 S Water and 129 S Market Boston See page 73

Motor Trucking
WINWARD E P & SON 16 William See page 73

Motors—Electric
SLOCUM & KILBURN 23-27 N Water Tels Bell 5100-5101 Automatic 1162 See right bottom lines and page 50

Motors—Repaired—Rented and Rebuilt
SLOCUM & KILBURN 23-27 N Water Tels Bell 5100 5101 Automatic 1162 See right bottom lines and page 50

Quality Best THE ACONN PRESS Prices Right
ANDREW C. CONN, Proprietor
BOOK AND JOB PRINTERS
Telephone Connection
141 HOLLY STREET NEW BEDFORD, MASS.

Hemingway Bros.
HEAVY TEAMING and AUTO TRUCKING
407 BOLTON ST., Garage at 19 Swift St. NEW BEDFORD, MASS.
Bell 3638—Auto. 5617.

HIRST THE PLUMBER HEATING PLUMBING
MAGEE FURNACES HEATERS RANGES
31-33 N. WATER ST. TELS. BELL 466, AUTOMATIC 1055.

Mouldings

AIKIN-DENISON CO 1218 Acushnet av and 129 Cove

HATHAWAY HERMAN H 87 Main Fairhaven Tel Bell 4567 See left side lines and page 77

Mouldings & Window Frames

GREENE & WOOD Pine cor Cross Tels Bel 618 and Auto 1463 See left top lines and page 45

Music Dealers

SPOONER CHARLES F 836 Purchase Tel Connection See left top lines

Music Rolls and Records

DUPUIS PIANO CO 238-240 Union Tel Bell 2953 See left bottom lines

Music & Musical Instruments

Alexander John 866 S Water

DUPUIS PIANO CO 238-240 Union Tel Bell 2953 See left bottom lines

England Anatole 1568 Acushnet av

FOREST FELIX & CO 1041 Acushnet av See page 56

Howland Austin T 598 Pleasant rm 7

Olympia Studios 234 Union

SPOONER CHARLES F 836 Purchase Tel Connection See left top lines

STEINERT M & SONS CO 109 William See page 56

Naphtha Cleansers

LEWANDOS 77 William Tel Bell 1203 See left top lines and back cover

National Banks

FIRST NATIONAL BANK THE corner Union and Pleasant Tels Bell 31 and 32 Automatic 1531 See page 12

MERCHANTS NATIONAL BANK 101 William Tels Bell 676-677 See page 13

Naval Brass

TAUNTON-NEW BEDFORD COPPER CO N Front nr Wamsutta Mills Tel Bell 4222 See page 49

Naval Bronze

TAUNTON-NEW BEDFORD COPPER CO N Front nr Wamsutta Mills Tel Bell 4222 See page 49

Neckwear

RAY & CIE 101 William Tel con See left top lines and page 79

News Dealers

BRIGGS GEORGE L 967 Purchase See back cover

HUTCHINSON H S & CO 222 Union See page 71

ROBINSON BROS 67 Purchase See page 70

Newspapers & Publications

ALVORADA A 101 Rivet Tels Bell 2505 Auto 5518 See page 53

Evening and Sunday Standard 575 Pleasant

L'INDEPENDANT 103 Kenyon Tels Bell 397 Auto 2124 See page 52

Morning Mercury The 34-40 N Second

NEW BEDFORD TIMES (Evening & Sunday) 908 Purchase Tels Bell 1830-1831 Automatic 1042-1073 See right top lines

O Independente (weekly) 176-178 Acushnet av

Popular O 143 Acushnet av

Notaries Public

BARNEY BENJAMIN B 11 and 12 Masonic Bldg Tel Bell 1340

BORDEN MILTON E 21 Merchants Bank Bldg Tels Bell 1823 Automatic 1072

BRIGGS JUSTUS A jr 18 Masonic Bldg Tel Bell 1487-W

CLIFFORD CHARLES W 6 Masonic Bldg Tel Bell 19

CLIFFORD JOHN H 6 Masonic Bldg Tel Bell 19

COOK OTIS S rm 1 Masonic bldg

CRAIG WM L Clifford Bldg 24 Market Tel Bell 1866

M. C. SWIFT & SON UNION STREET North Side below Purchase St. NEW BEDFORD, MASS.
: MEN'S WEARING APPAREL :

William E. Tobey Andrew P. Chace J. William Prell Albert M. Chase
W. E. TOBEY & CO. MILL ENGINEERS AND ARCHITECTS
POWER PLANTS and MECHANICAL ENGINEERING Tel. 1891
MERCHANTS BANK BUILDING, NEW BEDFORD, MASS.

Notaries Public—con
CRAPO HENRY H 6 Masonic Bldg Tel Bell 19
DEXTER LEMUEL LE BARON 37 Masonic Bldg Tel Bell 699
DIXON HENRY H Duff Bldg 628 Pleasant Tels Bell 887-888 Automatic 1188
GARDINER GEORGE N 3 Masonic Bldg Tel Bell 2701
GAUTHIER JOSEPH A 791 Purchase Room 15 Tel Automatic 1218
GEILS GERRETT JR 34 Masonic Bldg
HERVEY HOMER W 555 Pleasant Tel Bell 2481-W
HITCH MAYHEW R 37 Masonic Bldg Tel Bell 699
McCROHAN JAMES P 791 Purchase Room 14 Tel Bell 1745
MITCHELL CHARLES 15-17 Masonic Bldg Tels Bell 890 Automatic 1406
PRESCOTT OLIVER 6 Masonic Bldg Tel Bell 19
PUTZ DAISY L 5 Masonic Bldg Tel Bell 1521
RICHMOND CHARLES N 3 S Sixth Tels Bell 657 Automatic 1445
SERPA CHARLES N 16-17 Masonic Building Tels Bell 890 Automatic 1406
SPARROW FRANK M 36 Merchants Bank Bldg 105 William Tel Bell 3421
STETSON FREDERICK D 34 Masonic Bldg

Nurses
(*Registered)
Allen Alena 124 Bedford
*Baker Martha 96 Atlantic
Bayne Mary E 46 Park
Bearse Mary 55 Walnut
Bertram Frank M 220 Pleasant
Berube Blanche L 1727 Acushnet av
Boswell Emma I Mrs 178 Kempton
Boucher Marie A 155 Maple
Brand Etta Mrs 55 Richmond
Brown John 13 Hall
*Browne Pearl E 27 Atlantic
Bryant Marjorie 22 Buttonwood
Bryant Mary J 29 Seventh
Bryer Ann M 350 Clinton
*Burpee Jennie 129 Ash
Callaghan Nora C 298 Arnold
Campbell Mary M 350 Clinton
Canney Annie E 552 County
Carr Cornelia 68 Chancery
Carr Mattie A 46 Emerson
*Cavalier F Evelyn 288 Union
*Cavanaugh Agnes C C Mrs 92 Belleville rd
*Charon Aldea 111 Maple
Chicoine Anna 80 Nye
*Cleary Elizabeth K 245 Brownell
Clements Katherine S 183 Kempton
Clivorn Margaret 65 Walnut
*Dalrymple Lois 400 Cedar
Donaghy Margaret I 40 Sycamore
*Donnelly Mary 130 Bedford
*Donnelly Wilhelmina 130 Bedford
*Douglass Ada C 404 Middle
*Downs Emily G Mrs 52 Chancery
Duckworth Alva Mrs 29 Seventh
*Dugan Mabel E 121 Clark
Durfee Frances 54 Summer
*Dyring Hilma 64 Hillman
*Eldridge Irene 66 Forest
Ellis Amy V Mrs 383 Clinton
Esslinger Gertrude 439 Union
*Farris Irma J 107 Chancery
Fitzsimmons Ann M Mrs 219 State
*Fogarty Emma F 158 Allen
Francis Elizabeth 220 Dartmouth
*Francis Lillian 152 Chancery
Gay Alice M 29 Lake
Gay Julia M 29 Lake
Gettinger Emma 288 Union
Gillis Mary A J 65 Walnut
*Goulding Julia E 413 Park
Green Emma P 103 Summer
*Greene Heloise O 115 Sycamore
Gregory Ruth E 45a Cottage
Grieve Helen S 233 Palmer
Grieve Jessie K 223 Palmer
Griffin Elizabeth B 994 Pleasant
Hard Margaret M 75 Bay
Hart Lillian M 72 Jouvett
Hatch Ida E 33 Seventh
Holden Evelyn 194 Belleville rd
Honey Julia M 108 Bonney
Hyde Frances J 744 Brock av
*Irwin Gertrude 130 Bedford
Isherwood Annie F 637 Cottage
*Jackson Gladys G 99 Fair
*Jansen Clara H 64 Pierce

Jonathan Handy Co. IRON AND STEEL HEAVY HARDWARE BLACKSMITH SUPPLIES
28-30 WILLIAM
Tels. Bell 327, Automatic 1152.

AUTO ELECTRIC SERVICE STATION
WILLARD STORAGE BATTERIES
25 HIGH STREET BELL PHONE 2567.

Nurses—con
Jenkins Ellen 14 S Sixth
*Johnson Ida M Mrs 201 Park
*Keyes Margaret M 60 Park
*Kimball Emma B 57 Bedford
King Margaret A 11 Homer
Labarge Emile 2237 Acushnet av
Lanagan Florence G 1 Westbrook
*Leavitt Dorothy E 295½ Cedar
Leonard Lucy 70 Dartmouth
MacManus Ellaphine 87 Walden
*MacNutt Sarah J 135 Maple
*Macy Priscilla S 22 Parker
Marshall Dorothy 322 Arnold
*McAuliff Catherine T 134 Chestnut
McCabe Kathleen 251 Rockland av
McCrohan S Nancy 2138 Acushnet av
*McCullough Catherine 57 Cottage
McDonald Nellie C 119 Acushnet av
McGinty Margaret 678 Cottage
McLeod Catherine 350 Clinton
*McLeod Florence Mrs 508 Pleasant
*Michelson Lillian 51 Peckham
*Murphy Mary A 220 Summer
Neary Anna 71 Rotch
*Nichols Rebecca L 17 Richmond
*Norton Charlotte 159 Penniman
*OBrien Addie L 25 Elm av
*O'Brien Mabel B 25 Elm av
Oliveira Alexandrina 113 Collette
*Palmer Amelia 26 Peckham
*Parkinson Emily Mrs 94 Rodney
Partington Lucy Mrs 65 Arlington
Perry May E Mrs 7 Franklin
Perry Nancy A 286 Cedar
Philipp Florence F 140 Mill
Pittsley Sarah 294 Union
*Putnam Mary C 125 Hillman
Quinn Elizabeth 90 Atlantic
Reca Mary J 6 Priscilla
Rogers Emily M 6 Wood
Rounseville Mary M 470 County
Ross Beryl I 68 Willis
Rousseau Rose 1076 S Water
Rush Bertha E 173 Park
Sater Helen C 52 Park
Schneider Mary A 324 Cedar
Schneider Mary A Mrs 20 Shawmut av
Sequeira John J 290 Shaw
Sestak Albina 296 Earle
*Sher Mary Mrs 16 Studley
Smith Clarinda 344 Morgan
Smith Grace D 27 Chestnut
Smith Leonora A 208 Tremont
Smith Louise 479 Pleasant
Smith Sarah 14 S Sixth
*Speers Eliza 319 Pleasant
Spurr Anna M 10 Eighth
Stanley Dora 17 Reynolds
Stephenson Margaret 288 Union
*Stoddard Etta 111 Maple
Stones Jennie 433 Cedar Grove
*Sturtevant Alice L 392 Reed
Sullivan Irene 137 Chancery
*Sweet Maude 298 Union
Swift Rusha W 10 Junior
Taylor Gladys M 61 Parker
Thompson Jane F Mrs 359 Park
Tillinghast B R Mrs 181 Elm
Trenholme Vera 2 Seventh
Tripp Clarence L 123 Maxfield
Tripp Rebecca B 123 Maxfield
*Vargas Philomena E 217 Municipal bldg
Walkden Florence 28 James
*Walmsly Bertha 158 Davis
*Watson Agnes 241 County
West Sarah D 508 Pleasant rm 202
White Martha 505 Cottage
Wilson Emma 135 Arnold
Wunshell Magdeline 92 Washington
Zerbone Veronica 66 Parker

Nursery Men

White August T 3530 Acushnet av

Office Furniture

KEYSTONE OFFICE APPLIANCE CO 235 Union Tel Bell 420 See left bottom lines

Office Supplies

BRIGGS GEORGE L 967 Purchase Tels Bell 996 Auto 1291 See back cover
Fritz-Taber Mfg Co The 17 N Water
HUTCHINSON H S & CO 222-226 Union Tels Bell 955 Automatic 1165 See page 71
KEYSTONE OFFICE APPLIANCE CO 235 Union Tel Bell 420 See left bottom lines

The C. M. Carroll Paper Co. Wholesale Paper Dealers
TYPEWRITERS
Remington, Smith Premier, Monarch
Agents for Art Metals
12 North Sixth St.
Phone Connection

Chas. O. Brightman :: BUILDER
Tels. Bell 2014, Automatic 1021. AND
72 N. WATER ST. GENERAL CONTRACTOR

E. H. ROLLINS & SONS Founded 1876 INVESTMENT BONDS
200 DEVONSHIRE STREET Rm. 3 Cornell Bldg. New Bedford
BOSTON Telephone Bell 4103

Central Lumber and Supply Company
LUMBER & INTERIOR FINISH
Bell Phone 1919 Office, 172 No. Water St., New Bedford Auto 1513

Oil Burners

HIRST E P CO 31-33 N Water Tels Bell 466 Automatic 1005 See right top lines and page 57

Oil Clothing

NEW BEDFORD RUBBER CO 66 William Tel Bell 4546 See page 65

Oil Dealers

Chace Walter F 122 Dartmouth
Pease Rodney W 1815 Acushnet av
Pure Oil Corp 147 Middle
Salisbury Arthur B 952 Kempton
Valvoline Oil Co ft North
Wilson Andrew J Pease cor Middle and Alden rd cor Wash

Oil and Gas Engines—Marine and Stationary

HATHAWAY MACHINERY CO 25 Elm Tel Bell 1948 See page 45

Oil Refiners

Gulf Refining Co ft Wamsutta
New England Oil Refining Co ft of Washburn
Nye Wm F, Fish Island
Robinson W A & Co Inc 144 S Water
Standard Oil Co of N Y Fish Island
Texas Co The ft Ark la
Young Frank L Co 350 S Second

Oils & Greases

ALLEN STREET GARAGE & FILLING STATION 169 Allen Tel Bell 428 See page 5

Opticians

Baudoin Edmond E 580 Pleasant
Belanger Joseph A (mfg) 1348 Purchase
Coakley John T 141 Butler
Desaulniers Rudolph L 102 Weld
Jenkins Frank M 75 William
Moncrieff J Chester 1061 Acushnet av
Queen Louis 38 Madison
Queen Max 54 Fair
STER OPTICAL CO 966 S Water See page 83
Ward Samuel & Co The 1368 Acushnet av

Optometrists

Almy James T 246 Union
Brown I A & W I 18 N Sixth
Hurll George P 755 Purchase
Miller George E 698 Purchase
Phaneuf Alaric J 1350 Acushnet av
STER OPTICAL CO 966 S Water See page 83

Orchestras

KAVANAUGH'S ORCHESTRA 14 Bristol Bldg 762 Purchase Tels Bell 4850-4020

Oysters

NEW BEDFORD FISH CO City Pier No 4 and Merrill's Wharf See page 29

Paint Mfrs

Brightman Bros 15 Centre
BARRETT COMPANY THE 35 Wendell Boston See page 92
KIRBY GEORGE JR PAINT CO 14-20 Wall Tel Bell 263 See page 79

Painters & Decorators

AKIN-DENISON CO Main Office 231 Union Both Phones Branches 1218 Acushnet av 129 Cove Walnut and Water See right bottom lines and page 21
ALLEN MARCUS M 1519 N Water Tel Bell 2647 See page 53
HATHAWAY HERMAN H 87 Main Fairhaven Tel Bell 4567 See left side lines and page 77

Painters

AUTOMOBILE

ALLARD EDMOND H 227 N Water Tel Bell 3555 See page 4
Bourgeois David r 149 River rd
Croshere Charles A 38 Elm
GRACIA JOSEPH S 174 Washington Tel Bell 972 See page 8
Hazzard Edward V 1 Spring
Marois Ovila A 244 N Front
Mellor Frank H 1272 Rockdale av

CARRIAGE

Luther W Mosher 735 Kempton
Mellor Frank H 1276 Rockdale

A. P. LAGASSE & SON 177 COVE
SERVICE AT ALL HOURS FUNERAL DIRECTOR LADY ASSISTANT
COMPLETE EQUIPMENT Telephone Bell 1324.

New Furs Made To Order | **Fur House of Sidney** COR. UNION and 6 th ST. Bell 1976. New Bedford's Most Reliable Fur Shop. | Old Furs Repaired Remodeled Redyed

Painters—con

HOUSE PAINTERS & PAPER HANGERS

Allen Marcus M 15-19 N Water
Alvarz Julius 627 S First
Aubrey Napoleon 14 Bowditch
Audette Ulric 113 Nash rd
Benjamin Adonai 248 Bowditch
Bertrand O 135 Nye
Bessette Napoleon 1090 Acushnet av
Blair Sign & Advertising Co 154 Union
Blanchette Elie 812 First
Borges & Barbosa 419 Rivet
Bowie Wm S 92 Walden
Brillon Adelard 178 Bowditch
BROCK HERBERT N 136 Washington
Brownell Wm B 52 Oak
Caswell Wm T 34-38 Union
Croshere Charles A 38 Elm
Davenport A M 571 Elm
Dionne Walter 139 Perry
Drolet Olivio 109 Holly
Fogarty Philip E 22 Hall
Fournier J M & Son 2 Penniman
Francis Manuel 321 County
FULLER & BARKER 85 Newton Tel Bell 4490 See page 53
Graham & Farrow 11 Lucas
HATHAWAY FRED L 106 Cedar See page 54
Hebert Alphonse P 132 Myrtle
Hickey Michael A 151 Blackmer
Hill Co 257 Union
Hindle James W 10 Homer
Howland Frederick A 23 Bay
Howland George L 124 Campbell
Jenkins Elmir A 431 Acushnet av
Lague Dolor 16 Division
Lebeau Joseph 106 Belleville rd
Mackay John H 81 Oak
Medeiros John 61½ Grinnell
Mello Joseph 47 Howland
Mendouca F P & Co 88 Acushnet av
Methot Joseph 419 N Front
Milotte Alphonse P rear 163 Butler
Milotte Napoleon 214 Coffin av
MORIARTY T J 308 Purchase Tels Bell 462-463 Auto 1083 See right top lines
Naiman H 32 Thompson
Nelson Henry 18 Homer
NORRIS PAINT & HARDWARE 738 Pleasant Tel Bell 4233 See right top lines
OLSON NILS L 525 Kempton See page 54
Potter Isaac 96 Pierce
Remington Emerald A 9 Spruce
REZENDES MANUEL F JR 381 Coggeshall Tel Bell 4830 See left bottom lines
Ripley Robert 152 Whitman
Rogers Henrique 111 County
St Amande Aphonse 350 Bowditch
St Aubin Joseph h 63½ Nye
Sequin Thomas 1423 Acushnet av
Simmons L E r 195 Middle
Singer Harry 120 Acushnet av
Therien John 111 Penniman
Thorley George W 533½ Rivet
Waite Stephen E 164 Smith
West William R 1886 Purchase
WILSON EDWARD L 61 Durfee See page 54

(SIGN)

Apex Sign Co 33 Arcade bldg
Audette & Brochu r 1215 Acushnet av
Scott Thomas P 92 Shawmut av

Painters' Hardware

AKIN-DENISON CO Main Office 231 Union Both Phones Branches 1218 Acushnet av 129 Cove Walnut and Water See right bottom lines and page 21

Painters' Supplies

ALLEN MARCUS M 15-19 N Water Tel Bell 2647 See page 53
BORDEN & REMINGTON CO 25-29 Nauset Tel Bell 3463 See page 26
FULLER & BARKER 85 Newton Tel Bell 4490 See page 53
HATHAWAY HERMAN H 87 Main Fairhaven Tel Bell 4567 See left side lines and page 77
KIRBY GEORGE JR PAINT CO 14-20 Wall Tel Bell 263 See page 79
LAWRENCE J A 1029 Acushnet av Tels Bell 2734 Auto 2063 See left top lines
Machado Manuel 87 Delano

Briggs & Beckman AWNINGS
15-35 Commercial St. Tel. Bell 5010 HAMMOCKS TENTS

FREDERICK A. BROWN Photographer
858 Purchase St. Tel. Bell 2770

Painters' Supplies—con
MORIARTY T J 308 Purchase Tels Bell 462-463 Auto 1083 See right top lines
NORRIS PAINT & HARDWARE 738 Pleasant Tel Bell 4233 See right top lines
Rezendes M F Jr 381 Coggeshall
ROBITAILLE A & O CO 1580 Acushnet av Tels Auto 2147-2374 See page 54
Wood & Francis 1276 Acushnet av

Paints, Oils & Glass
WHOLESALE
AKIN-DENISON CO Main Office 231 Union Both Phones Branches 1218 Acushnet av 129 Cove Walnut and Water See right bottom lines and page 21

RETAIL
AKIN-DENISON CO Main Office 231 Union Both Phones Branches 1218 Acushnet av 129 Cove Walnut and Water See right bottom lines and page 21
BORDEN & REMINGTON CO 25-29 Nauset Tel Bell 3463 See page 26
HATHAWAY HERMAN H 87 Main Fairhaven Tel Bell 4567 See left side lines and page 77
KIRBY GEORGE JR PAINT CO 14-20 Wall Tel Bell 263 See page 79
LAWRENCE J A 1629 Acushnet av Tels Bell 2734 Auto 2063 See left top lines
LEIGH JOHN 321 Rivet Tel Bell 674 See page 35
LEMLIN WILLIE J 33 W French av See page 34
MORIARTY T J 308 Purchase Tels Bell 462-463 Auto 1083 See right top lines
NORRIS PAINT & HARDWARE 738 Pleasant Tel Bell 4233 See right top lines
ROBITAILLE A & O CO 1580 Acushnet av Tels Auto 2147-2374 See page 54
Rogers Henrique 111 County

Paper Box Mfrs
COFFIN BROS 38 Middle Tel Bell 1820 See page 55

Paper Dealers
CARROLL C M PAPER CO THE 12 N Sixth Tel Con See right side lines and page 55

Paper Hangers
AKIN-DENISON CO Main Office 231 Union Both Phones Branches 1218 Acushnet av 129 Cove Walnut and Water See right bottom lines and page 21
ALLEN MARCUS M 15-19 N Water Tel Bell 2647 See page 53
Belanger Aldor 1672 Purchase
HATHAWAY FRED L 106 Cedar See page 54
HATHAWAY HERMAN H 87 Main Fairhaven Tel Bell 4567 See left side lines and page 77
MORIARTY T J 308 Purchase Tels Bell 462-463 Auto 1083 See right top lines
NORRIS PAINT & HARDWARE 738 Pleasant Tel Bell 4233 See right top lines
OLSON NILS L 525 Kempton See page 54
REZENDES MANUEL F JR 381 Coggeshall Tel Bell 4830 See left bottom lines
WILSON EDWARD L 61 Durfee See page 54

Paper Tube Mfrs
PAIRPOINT CORPORATION THE Prospect cor Howland Tel Bell 824 See page 27

Paper & Twine
BRIGHTMAN F S CO INC 133 Union Tels Bell 1050 Automatic 1134 See page 70
Kennedy & Kirwin 311 S Water
New Bedford Sales Co 57 Union
Union Paper & Supply Co 9 N Water

Patent Attorneys
MILLER JOSEPH A & CO 735 Hospital Trust Bldg Prov R I Tel Union 2405 See page 1560

PELEG H. SHERMAN 505 COUNTY ST.
FUNERAL DIRECTOR AND EMBALMER
OFFICE PHONES Bell 690-W Auto. 1305
RESIDENCE PHONES Bell 690-R. Auto. 1306

Squire S. Davis Co. DISTRIBUTORS OF Franklin MOTOR CARS
Tel. Bell 874 253 UNION STREET

Patent Experts

MILLER JOSEPH A & CO 735 Hospital Trust Bldg Prov R I Tel Union 2405 See page 1560

Patent Solicitors

MILLER JOSEPH A & CO 735 Hospital Trust Bldg Prov R I Tel Union 2405 See page 1560

Pattern Makers

ACUSHNET IRON COMPANY 229 N Water Tel Bell 1786 See page 38
DODGE GEORGE J 206 N Water Tel Bell 1757 See page 19
FAIRHAVEN IRON FOUNDRY CO 2 Water Fairhaven See page 1504
NEW BEDFORD BOILER & MACHINE CO 42 Front Tels Bell 510-511 See page 17
WASHBURN 224-228 N Water Tel Bell 202 See left top lines

Paving Materials

BARRETT COMPANY THE 35 Wendell Boston See page 92

Pawnbrokers

Acushnet Loan Co 152 Union
Levow Israel 117 Union
Russotto B A 71 Union

Periodicals & Newspapers

Berthiaume E Philip 877 S Water
BRIGGS GEORGE L 967 Purchase Tels Bell 996 Auto 1291 See back cover
Harney Lawrence 100 Ruth
Laranjo Jose 178 Acushnet av
ROBINSON BROS 67 Purchase See page 70
Spooner Elizabeth Mrs 1666 Purchase
SWIFT STATIONER 921 Purchase Tel Bell 4018 See page 71
Union News Co R R Station

Phonographs

DUPUIS PIANO CO 238-240 Union Tel Bell 2953 See left bottom lines
Francis Manuel 159 Acushnet av
Luiz Jose M & Bro 140 Purchase
Sowle Frank W 1031 Purchase
Zerbone Gerald 194 Acushnet av

Phonographs & Records

SPOONER CHARLES F 836 Purchase Tel Connection See left top lines

Photographers

Armitage Thomas 528 Pleasant
Berthiaume Emil M 166 Rivet
Bettencourt Joseph A 162 County
BROWN FREDERICK A 858 Purchase Tel Bell 2770 See left top lines and page 55
Caizerques Louis M 921 Acushnet av
Chapis John J 234 N Front
Frenette J Charles 1 Arcade bldg
Goulart Manuel 110 S Sixth
Kozorek Wm F 866 Purchase
Landreville Euclid A 994 S Water
Martin Joseph S 222 Union rm 211
Mello Joseph H 60 Acushnet av
Pereira Manuel B 574 S Water
Pettengill Ernest E 850 Purchase
Pittle Charles 1183 Acushnet av
Pittle Wm H 951 Purchase
Raymond Joseph 897 S Water
Sherman Francis P 844 Purchase
Swett Frank W 1071 Purchase
Sylvia Manuel E 251 Dartmouth

Photographic Studio

BACHRACH LOUIS FABIAN 508 Pleasant rm 200 Tel Bell 5562

Photographic Supplies

Redfearn Dixon 1219 Acushnet av
Sumner Nelson W 910 Pleasant
Wood & Sumner 1007 Acushnet av

Photostats

PRINT SHOP THE 654 Pleasant Tel Bell 1573 See page 61

Physicians

Allen Horatio C 11 Eighth
Atchinson Charles M 298 Union
Barnes Henry 1416 Acushnet av
Belanger David S 72 Purchase
Bonnar James M 90 Hillman
Bonney Charles A 67 Bedford

Lunds Corner Auto Supply Store PIERCE BICYCLES
BICYCLE SUPPLIES AND REPAIR
2147 Acushnet Ave. Tel. Connection

AKIN-DENISON CO. PAINTERS AND DECORATORS

SPOONER
836 PURCHASE STREET
MUSIC DEALER
PIANOS AND PLAYERS
PHONOGRAPHS AND RECORDS

Mr. & Mrs. Frank E. Francis Undertakers and Registered Embalmers
MOTOR AND HORSE DRAWN SERVICE
DAY AND NIGHT CALLS ANSWERED
100 BONNEY
Tels. Bell 5424 and Bell 2996M.

Physicians—con
BRADFORD JOEL P 2175 Acushnet av and 75 S Main Acushnet Tel Bell 1018
Brault Norbert R 1325 Acushnet av
Briggs Clifton D 861 Pleasant
Brunelle Arthur 156 William
Bullard John T 428 County
Burt Clarence E 298 Union
Burt Edward M 180 Elm
Bussey Floyd H 1 Seventh
Charron Ovide T 22 W French av
Canney Ellen R 552 County
Chausse Joseph A 1836 Purchase
Choquette Hormidas 973 Acushnet av
Chubbuck Lurana A 143 Hillman
Clark F L 10 N Sixth and 4 Morgan ter
Cody Edmond F 105 S Sixth
Connor Charles F 327 Union
Croacher Anna W 325 Pleasant
Dehn Edward W 23 Linden
Dion J B Walter 1205 Acushnet av
Donovan Sylvester E 8 Wing
Faiella Enrico 54 Campbell
Fennelly Daniel J 550 County
Frasier Joseph A 265 Union
Gardner Edwin D 150 Cottage
Gennert Jacob 1133 Acushnet av
Goodman Abraham R 1105 Acushnet av
Hathaway John G 448 County
Healy Harrison T 1174 Pleasant
Hill Harry J 1462 Acushnet av
Hough Garry de N 542 County
Howes Frank M 7 N Orchard
Howland B C 321 Union
Hudnut Frank P 155 William
Hunt Charles R 30 Arnold pl
Jones Guy W S 188 Weld
Jordan Frank H 439 County
Kirby Holder C 33 S Sixth
Lafrance Arthur W 1650 Acushnet av
Lamoureux Stanislas A 674 Cottage
Lariviere Evariste 1394 Acushnet av
Leahy James P 545 Pleasant rm 24
Leary Chrysostom J 335 Union
LeClair Hormidas H 1565 Acushnet av
Lewis George F 76 Walnut
Lipsitt Charles S 283 Pleasant
Lord W O 1928 Purchase
Lowney Dennis J 152 William
Mahoney John F 1616 Acushnet av
Mandell Augustus H 25 Sycamore
Margolis Barney J 470 Purchase
Marsden George 1579 Acushnet av
McCormick Wm A 28 Parker
Moncrief Wm A 17 S Sixth
Morris James B 537 Purchase
Nelson Wm W 1002 Purchase
Nield Wm A 286 Pleasant
Nietsch Lothar 294 Union
Nixon Alfred J 84 Acushnet av
Normandin Louis Z 1584 Purchase
O'Brien Daniel P 330 Union
O'Connor Patrick H 240 County
Osborne Edward D 259 Acushnet av
Paquin J Ubalde 1304 Acushnet av
Parlin Ralph B (osteo) 39 Mill
Pearce G Girdwood 18 Seventh
Peirce Edward 348 Pleasant
Perras Louis 129 Ruth
Perry Harold E 331 Union
Persons Carl C 9 N Orchard
Peterson Charles A B 234 Union
Pickens Daniel E 37 Campbell
Pierce Arthur V 171 Elm
Pobirs Louis J 1208 Acushnet av
Pothier Joseph C 177 Purchase
Potter Lester F 278 Union
Pratt Charles A 60 Orchard
Pratt David D 118 Cottage
Prescott Henry D 26 Grove
Provost Raoul G 119 Hillman
Remick Sumner H 180 Elm
Risley J Norman 283 Union
Robbins Elmer E 101 School
Robbins Elmer E Jr 449 Pleasant
Robbins E Stanley 240 Hawthorn
Robinson Fred H 31 Seventh
Roche Thomas N 279 County
Roderick Anthony J 298 County
Rosen Wm 1108 Acushnet av
Ross J Conrad 1074 Pleasant
Salles John M Jr 113 Grinnell
Seaver Edwin P Jr 271 Union
Segall Samuel K 179 William
Senecal Raymond E 1812 Acushnet av
Senesac A N 1009 S Water and 74 Butler
Shanks Charles 645 Kempton
Shattuck Edwin C 216 County
Sheehy Wm Clinton 249 Chestnut
Silva Severo P 4½ Wing

John J. Duggan
SLATE AND GRAVEL ROOFING
90 BEETLE, NEW BEDFORD
Bell 5133—Auto 2822.
The Roofs That Never Wear Out

D. L. Hathaway & Son Builders
27 CENTRE STREET. Tel. Bell 1511

Physicians—con
Stetson Frank E 32 Masonic bldg
Stevens Harry L 133 Kempton
Sullivan James F 185 Middle
Sylvia Manuel V 34 Wing
Taveira Arthur J 1505 Acushnet av
Tessier Joseph N 545 Purchase
Thuot John V 938 Acushnet av
Vieira Joseph P 317 Rivet
Walker Mary W 288 Union
Walker Robert I 288 Union
Webster J B 341 Cottage
Weeks J Frank 2193 Acushnet av
Wheeler Emma H 57 Morgan
Wilde S Perry 73 Borden
Winslow Benjamin S 1063 S Water
Young Edward W 403 Union

Piano Dealers
(See also Music & Musical Instruments)
Boardman Wm 205 Acushnet av
Cote Piano Co 1051 Purchase
DUPUIS PIANO CO 240 Union Tel Bell 2953 See left bottom lines
Gilbert George H 1042 Acushnet av
Kaplan Bros 992 S Water and 1182-1184 Acushnet av
O'Connell Joseph 465 Union
Remillard Emile J 1743 Acushnet av and 619 County
SPOONER CHAS F 836 Purchase See left top lines
Wing Charles F Co Inc 790 Purchase

Piano Movers
McFARLIN ALBERT C 71 Spruce See page 55
STEINERT M & SONS CO 109 William See page 56

Piano Players
STEINERT M & SONS CO 109 William See page 56

Piano Repairers
Parry Arthur J 16 West
Peirce George 7 Homer
SPOONER CHARLES F 836 Purchase Tel Connection See left top lines

Piano School
HANS SCHNEIDER PIANO SCHOOL Steinert Bldg Providence R I Tel Gaspee 997-W

Piano Tuners
DUPUIS PIANO CO 240 Union See left bottom lines
Peirce George 7 Homer
SPOONER CHARLES F 836 Purchase Tel Connection See left top lines

Piano & Organ Tuners & Repairers
STEINERT M & SONS CO 109 William See page 56

Pianola—Pianos
STEINERT M & SONS CO 109 William See page 56

Pianos—Players & Rolls
DUPUIS PIANO CO 238-240 Union Tel Bell 2953 See left bottom lines
SPOONER CHARLES F 836 Purchase Tel Connection See left top lines

Pianos & Graphophones
KAPLAN BROS 992 S Water Tel Bell 4750 1182-1184 Acushnet av Tel Con
STEINERT M & SONS CO 109 William See page 56
Thuot Henry L 1141 Acushnet av

Picklers
Noonan Dennis E 447 Sawyer

Picture & Frame Dealers
Alves Manuel M 25 N Second
Bates Whitney E 72 Thomas
Cohen Solomon 1529a Acushnet av
Crowell Aruna B 444 Pleasant
Crowell Elizabeth 20 Seventh
FOREST FELIX & CO 1041 Acushnet av See page 56
Furniss George F 1049 Acushnet av
Gibbs Wm A 25 N Second
Percy Samuel A 1264 Purchase
Xavier Manuel N 193 Acushnet av

Brown & Poole ARCHITECTS AND APPRAISERS
Chapman Bldg. 688 PLEASANT ST. Tel. Bell 3415.

WORDELL & McGUIRE CO.
CLOTHING AND FURNISHINGS FOR DAD AND HIS LAD
778 PURCHASE STREET At The Sign of the Street Clock.

Pipe Covering & Insulation

EARLE F E COMPANY 50-54 N Second Tel Bell 4500 See page 23

SULLIVAN ENGINEERING CO 125 N Water Tel Bell 4794 See left bottom lines and page 35

Pipeless Heaters

HIRST E P CO 31-33 N Water Tels Bell 466 Automatic 1005 See right top lines and page 57

HOMER (Alvin R Topham) 42 Taber Fairhaven Tel Bell 812-5 See back cover

TOPHAM ALVIN R 42 Taber Fairhaven Tel Bell 812-5 See back cover

Pitch—Coal Tar

BARRETT COMPANY THE 35 Wendell Boston See page 92

Planing Mills

GREENE & WOOD Pine Cor Cross Tels Bell 618 and Auto 1463 See left top lines and page 45

Plasterer

MENDOZA MANUEL A 35 Stowell Tel Bell 4598-2 See page 48

Plumbers

ALLEN GEORGE J & CO Acushnet av cor Middle Tel Bell 1063 See page 58

BACON WILFRED L 514 County Tel Bell 1882-W See top stencil

BAILEY WALTER P 216 Acushnet av Tels Bell 2411 and 3342-5 See page 57

Bazinet John B 1753 Acushnet av

Bolduc Azarie 904a Belleville av

BURKE JOHN P 903 County cor Weld See page 58

Cohen J H & Co 1020 Acushnet av

Coholan Jeremiah 705 S Water

Collins & Kennedy 1707 Purchase

DOYLE JOHN E 446 Summer

Dunham Crawford Y 1787 Purchase

EARLE F E COMPANY 50-54 N Second Tel Bell 4500 See page 23

ELLIOT JOHN D 502 Purchase Tel Bell 2112-W See page 80

Fournier Herbert Z 122 Cove

GREENLEAF & HARTLEY 447 Purchase Tel Bell 5523 and Res Tel Bell 346-2 See page 59

Gregory Edward H 1152 Purchase

Hamel Wm D 915 Acushnet av

HELLYER T A & CO 1571-1575 Purchase See page 84

Higgins E O 43 Hunter

HIRST E P CO 31-33 N Water Tels Bell 466 Automatic 1005 See right top lines and page 57

Jones J & Co 25 Thompson

Lanthier Ludger 15 Division

LAWTON & DELANO 137 Grinnell Tels Bell 1118 and 2269-4 See page 59

Mahoney John H 957 County

MARGESON ERNEST 1651 Purchase See page 80

Margeson Thomas H 339 Sawyer

Marshall Henry J 126 Acushnet av

Marshall Alfred 32 Winsper

Maxfield Charles A 26 North Second

Minier E Frank 730 Kempton

MUDGE WM H 185 Acushnet av Tel Bell 1973 See page 58

Murphy James F 436 Pleasant

Provost & Knechtel 518-520 County

Reynolds Herbert C 46 Wing

Rielly Joseph P 46 Linden

Santos & Penney 26 Wash

SMITH A & MULBERRY 1236 Purchase See page 80

TOPHAM ALVIN R 42 Taber Fairhaven Tel Bell 812-5 See back cover

WOOD BRIGHTMAN CO 41-55 N Water Tel Bell 232 See page 80

Woodacre Bros 950 S Water

Plumbing Supplies

WHOLESALE

NEW BEDFORD BOILER & MACHINE CO 60 S Water Tels Bell 1431 Automatic 1395 See page 17

RETAIL

WATSON-PENFIELD CORP 28 N Second Tel Bell 3910 Emergency Call 3834 See left bottom lines and page 56

DUPUIS PIANO CO.

PAINT and HARDWARE

Bell Phone 4233.
NORRIS
738 PLEASANT ST.
Opp. New Hotel.

Podiatrists—Registered

BARNEY REBECCA J DR 241 Summer Tel 5470

BOURQUE JOSEPH F 1428 Acushnet av Room 8 Tel Bell 5548

Polishers & Platers

HOUGHTON ALBERT E & A 1685 Purchase Tel Bell 5379 See page 68

Pork Products

DAVIDSON J & SON 280-284 Austin See page 66

Portraits—Home

BACHRACH LOUIS FABIAN 508 Pleasant Room 200 Tel Bell 5562

Poultry Dealers

Goldstein Jack 656 S Water

HUMPHREY JAMES L JR 95-97 Front Tels Bell 2414 Automatic 1133 See front cover

Lipschitz Louis 700 S Water

Shkolnick Anna Mrs 640 S Water

Silver Leo 197½ Coggeshall

Power Plant Specialties

SULLIVAN ENGINEERING CO 125 N Water Tel Bell 4794 See left bottom lines and page 35

Premium Goods

Octagon Premium Store 1158 Purchase

Pressers & Spindles

NEW BEDFORD WELDING & MACHINE CO 9-11 Rodman Tel Bell 1714 See page 78

Printers

ACME PRESS THE (Silva & DeMello) 453 Rivet See page 60

ACONN PRESS THE 141 Holly See left side lines and page 60

ALVORADA A 101 Rivet Tels Bell 2505 Auto 5518 See page 53

Anthony E & Sons Inc 575 Pleasant

ART PRINTING CO 1017 Acushnet av Tel Auto 2138

BAKER MFG CO THE 204 Court See page 59

BARROWS-SWIFT PRINTING CO 93 N Second Tel Bell 1890 See page 60

Bosse Adelard J 256 Coffin

Bristol Printing Co 1256 Purchase

Broughton Thomas 14 Rodman

City Printing Co 1116 Purchase

Coffin A E Press The 508 Pleasant

COMMERCIAL PRESS THE 113 County Tel Con

Cutler Henry J 152 Union

Donahue Printing Co The 802 Pleasant

Escobar John F 174 Acushnet av

Habicht Frank A 21 N Second

Lincoln Charles J 28 N Water

L'INDEPENDANT PUBLISHING CO 103 Kenyon See page 52

MESSENGER PRESS THE 131 Union Tel Bell 439-M See left bottom lines and page 60

Miranda Alexandre 85 Howland

NEW BEDFORD PRINTING CO 25 N Second Tel Bell 1735 See page 61

Novelty Press 202 Union

Polycarpo & Costa 143 Acushnet av

Robillard Victor H 1017 Acushnet av

SILVA & DE MELLO (The Acme Press) 453 Rivet See page 60

Souza Manuel C 242 S Second

Star Printing Co The 93 Howland

Taber Press The 933 Purchase

VICTORY PRESS THE 256 Coffin av Tel Auto 2291 and Bell Con See page 61

Vining Charles W jr 76 and 84 Middle

Printers—Catalogue

MESSENGER PRESS THE 131 Union Tel Bell 439-M See left bottom lines and page 60

Private Schools

(See Teachers Private Schools)

HERRICK'S INSTITUTE OF BUSINESS and CIVIL SERVICE 11-15 N Sixth Tel Bell 1314 See Map

Produce Dealers

WHOLESALE

Church & Co 103 Union

Fisher E L & Co Inc 2 S Water

Gravel O & Co 860 Acushnet av

The Royal Sheet Metal Co. :: Expert Radiator Repairing
309 Acushnet Avenue, Tel. Bell 911
Sheet Metal Work and Roofing of Every Description
and Automobile Sheet Metal Work
All work called for and Delivered

Slocum & Kilburn
23-27 N. Water St. Tels. Bell 5100-5101 Automatic 1162
Mill Supplies
Electrical Supplies

TAIT BROS. VENETIAN ICE CREAM
ORDER DRY PACKED FOR PARTIES AND SOCIALS
103 FRONT STREET
Both Phones

G. H. T. Brown & Co. ELECTRICAL CONTRACTORS
ELECTRIC APPLIANCES FIXTURES & SUPPLIES
OPP. NEW HOTEL Tel. Bell 509.

Produce Dealers—con
HUMPHREY J L JR 95-97 Front See front cover
Marder Bros 65 Union
Sherman I C & Son 70-76 Union
RETAIL
Haskell Allen W 1487 Purchase

Property Cared For
GRIFFITHS JAMES F 35 Grape Tel Bell 4643-2 See page 63

Provisions
WHOLESALE
Armour & Co 99 Front
Bannister John W 188 N Water
Holden C H & Co 45-49 Union
Marshall & Co 106 Front
Morris & Co 1 Bridge sq
New England Sausage Co 162 N Water
RENAUD I CO THE 1744 Purchase Tels Bell 4382 Auto 1227 See page 34
REZENDES JOSEPH F 433 S Second Tels Bell 3895 Auto 5713 See page 66
SCHMIDT J H & SON 424 S Second Tels Bell 2682 Auto 5513 See page 67
Spellman Louis 979 S Water
Squire John P & Co 52 Front
Swift & Co Bridge sq
Wood & Lowrie 40-50 Union
RETAIL
Alpert David 132 Blackmer
Alves Avelino 835 S Water
Andrews & Pierce 426 Kempton
Astin & Lanagan 1035 Purchase
Audette & Poirier 1719 Acushnet av
Babiarz John 635 S First
Baldwin Joseph T 34 W French av
Barrett & Cross 1045 S Water
Barron Isaac 982 Kempton
Bay State Market Co 1946 Purchase
Beaulieu & Mandeville 1284 Acushnet av
Bergeron Joseph W 188 Blackmer
BETTENCOURT MANUEL 185 Rockland Tels Auto 5683 Bell 3845 See page 47
Bolduc Arthur 870 Brock av
Chausse Rosario 1872 Acushnet av
Cohen Abraham 1290 Acushnet av
Cohen Abram J 795 S Water
Cohen Harry 1612 Acushnet av
Cohen Hyman 880 S Water
Cohen Morris 516 S Water
Cohen Nathan 1509 Acushnet av
Cote J L & Co 1747 Acushnet av
Curhan Aaron 1189 Acushnet av
Dinerstein Wolf 882 S Water
Gauthier Hector 198 Shawmut av
Greenstein Joseph 1704 Purchase
Grossman Max 1653 Acushnet av
Guillet Theodule 4345 Acushnet av
Hargreaves Wm 466 Rivet
Herman Bros 860 and 849 S Water
Herman Jacob 506 S Water
Horovitz Abraham 475 S Water
Horvitz & Bassing 547 S Water
Horwitz Rose Mrs 518 S Water
Horowitz Samuel 456 S Water
Horowitz Isaac 1037 S Water
Hudner's Market Inc 145 Union 1173 Acushnet av and 973 S Water
Kapner Hyman 26 Howard
Kubiak Mary 349 Kempton
Kravitz Robert 870 S Water
Lanagan Edward S 995 Purchase
Lemos John P 1438 Acushnet av
LUCE'S MARKET 139 Smith and 209 Cedar See page 46
Marnik Joseph 904 Acushnet av
METHE A 75 County See page 82
Miller Hyman 1014 Acushnet av
Miller Isadore J 1838 Purchase
Miller & Gordon 1480 Acushnet av
Monkievich Constanty A 945 Acushnet av
Moreau Ralph 492 Bowditch
Morin & Guimond 398 N Front
NEW MANHATTAN MARKETS 874 Purchase Tels Bell 2310 Automatic 1007 Branch Stores 87 Dartmouth and 73 Kempton See left top lines and page 47
New North End Public Market The 1345 Acushnet av
Norris Wm 1023 S Water
Ulcwicz Adam 30 W French av
Pepin Donat 1722 Purchase
PERRY WILLIAM A 943 Purchase Tels Bell 576-577 Auto 1294 See page 47

"Exide" BATTERY SERVICE
Giant Storage Battery Co. 498 County St., New Bedford
Telephone 4180

Steiger Dudgeon Co. NEW BEDFORD, MASS. Telephone 82
The Quality-First-Store

Provisions—con
Pistana John G 207 Coggeshall
Reich Benjamin 173 N Front
Rocha Souza & Co 147 Dartmouth
Roderiques & Esteves 189 Belleville av
Rosenbaum Myer 514 S Water
Schuster Morris 811 S Water
Seaman John H 187 Dartmouth
Shief Barnet 1104 S Water
Shuster Morris 968 Acushnet av
Silson Herbert 1777 Acushnet av
Specter David 1135 Acushnet av
Spellman Louis 979 S Water
Stewart Thomas 1107 S Water
TABER GEORGE S CENTRAL MARKET & GROCERY 254-258 Union Tels Bell 46 Automatic 1352 See page 46
Vitale Julian 1594 Purchase

Public Accountants

MOORE & SAWYER Bartlett Bldg 545 Pleasant Rooms 26-27-28 Tel Bell 713 See page 2
SWIFT MERTON W & CO Book Store Building 222 Union Bell and Automatic Phones See page 2

Publishers

ALVORADA A 101 Rivet Tels Bell 2505 Auto 5518 See page 53
Anthony E & Sons Inc 575 Pleasant
GLASGOW WILLIAM J JR 908 Purchase Tels Bell 1830-1831 Automatic 1042-1073
GREENOUGH W A & CO Will F Davis Manager 261 Franklin cor Oliver Boston Tel Main 1507 See page 1559
Leslie-Judge Co 791 Purchase
L'INDEPENDANT PUBLISHING CO 103 Kenyon Tel Bell 397 Auto 2124 See page 52
Mercury Publishing Co 34-40 N Second
Portuguese Publishing Co 176 Acushnet av
Waldron C D Est of 20 Main

Pumps—Copper & Iron

BAILEY WALTER P 216 Acushnet av Tels Bell 2411 and 3342-5 See page 57

Pumping Apparatus

WOOD, BRIGHTMAN CO 47-55 No Water See page 80

Radiator Mfrs

New England Auto Radiator Co (auto) 16 S Second

Railroad Companies

New Bedford & Onset Street Railway Co 814 Purchase
Union Street Railway Co 814 Purchase

Ranges

LAWRENCE J A 1029 Acushnet av Tels Bell 2734 Auto 2063 See left top lines

Real Estate

Allen Albert J 1108 Acushnet av
ASHLEY CHAS S & SONS 11-15 N Sixth Tel Bell 270 Auto 1696 See page 62
Audette Arthur A 213 Nash rd
Audette & Brochu r 1215 Acushnet av
Baker Stanley G 791 Purchase rm 11
Beaumont Anson L 410 Allen
Bentley Fred J 45 Brigham
Berkowitz Julius 105 South
BETTENCOURT MANUEL 185 Rockland Tels Auto 5683 Bell 3845 See page 47
Bosworth Calvin T 200a County
Bouchard Lucien F 629 Cottage
Boucher Joseph Z 1514 Acushnet av
Breault H C R 791 Purchase rm 5
Brochu Joseph E 1215 Acushnet av
CARROLL C M CO THE 12 N Sixth Phone Con See right side lines and page 61
CHADBOURNE F G LAND TRUST 1810 Purchase Tel Bell 3673 See page 62
CHAMBERLAIN BORDEN & SILVA 194 Union Tel Bell 2669 See page 62
CITIZENS ICE CO INC 1810 Purchase Tel Bell 3673 See page 62
Dame Wilfred O 1680 Acushnet av
Dearborn Frank R 79 Morgan
Demers Hector 211 Whitman
Demers Joseph V 1871 Acushnet av
Desautels Stanislaus 269 Sawyer

AUTO WASHING? TAXI? Call 107
RELIABLE AUTO WASHING & TAXI CO. 19-23 Mechanics Lane

WASHBURN Dependable Textile Specialties
WOODWORKING
"PERFECTION" SHELL ROLLS || "KORE-LOKT" PIN BOARDS || "WASHBURN" WOOD TOP ROLLS
224-228 NO. WATER ST. Bell 202.
WASHBURN STORE SERVICE
Store Planning Fixture and Show-Case Builders

Real Estate—con
Driscoll Daniel F 20 Market rm 14
Edgerton Wm J 98 Rounds
Epstein Abram 51 Summer
Genesky Samuel 69 Russell
Gifford James N 791 Purchase rm 11
GODDARD, CASE & BORDEN 21 Merchants Bank Bldg Tels Bell 1823 Automatic 1072 See front cover
Goggin John F 791 Purchase rm 11
Goldys Samuel 61 Reynolds
Goodman Robert 1105 Acushnet av
GRIFFITHS JAMES F 35 Grape Tel Bell 4643-2 See page 63
Halliwell & Johnson 8 W French av
Haskins & Gibson 580 Pleasant
Hathaway Andrew E 726 Pleasant
Heron Charles T 114 William
Holden John A 176 Bellevile rd
Jenney Henry P 1799 Acushnet av
Langois Adelard 95 Ruth
Langlois & Levesque 115 Bowditch
Lebeau Theophile 420 N Front
Lemieux Ernest 1680 Acushnet
Luce Frederick C 128 Campbell
Macomber Hilliard M 90 Rounds
Macy Peleg S 78 Smith
Maranda Donat 385 N Front
McCarthy Stephen A 38 Fair
Morse & Nerbonne 135 Middle
Motta Antonio 151 Hemlock
Parent Michael 724 Brock av
Murray Edward 558 Pleasant rm 16
Nerbonne Alfred 135 Middle
Palmer Ephraim C 64 Mechanics la
Payette Reni J 1547 Acushnet av
Perry Charles F 758 Purchase
Perry Eben S & Son 20 Market rm 21
Prevost Realty System 555 Pleasant rm 6
Robichaud James P 1831 Purchase
Queen Henry 445 Purchase
Robichaud James 1831 Purchase
Rocheleau Felix 1642 Acushnet av
Roy D Alfred 791 Purchase rm 17
Sanders Henry V 932 Purchase
Shea Michael 41 Keen
Smith S A 193 Shawmut av
Smith Victor W 619 County
Taber Benjamin 129 Union
Taber H Emmons 933 Purchase
Thornton Thomas 101 Parker
Tilton Charles C 105 William rm 42
Tremblay John 415 Summer
Tripp Wm A 598 Purchase rm 1
WESTBY & BAKER 791 Purchase
Wilson Robert J 169 Palmer
Wolfson F 1324 Acushnet av

Reed Ribs
FLOOD DANIEL 192 N Water See page 83

Refrigerators
BOSWORTH WILLARD E 1194 Rockdale av Tel Bell 769-5

Registered Embalmers
FRANCIS FRANK E MR & MRS 100 Bonney Tels Bell 5424 and Bell 2996-M See left side lines and page 75

Registered Pharmacist
BROWN CHARLES W 972 Kempton Tels Bell 70325 and 2727-M See page 63

Remington Typewriters
CARROLL C M PAPER CO THE 12 N Sixth Tel Con See right side lines and page 55

Remnants
FABRIC SHOP THE 1077 Purchase Tel Con

Remover of Rust
RUS-GO (Babbitt Steam Specialty Co Inc) So Water Spring and First Tels Bell 952-953 See page 51

Rents Collected
GRIFFITHS JAMES F 35 Grape Tel Bell 4643-2 See page 63

Restaurants
A 1 Restaurant 1300 Acushnet av
Alexiou & Gulecas 173 Union
Andrews Anthony J 89 Howland
Augusto Joseph 572 N Front
Avillar Joseph 538 S Water
Baker Bros 299 Coggeshall
Barboza & Co 420 Belleville av

M. F. Rezendes, Jr. PAINTING and DECORATING CONTRACTOR
381 COGGESHALL Tel. Bell 4830, h do
Also Prop Crescent Bowling Alleys 947 Acushnet av.

GENERAL CONTRACTORS
GENERAL ENGINEERING & CONSTRUCTION CO.
S. A. S. ZIROLI, Engineer
Bell Phone 180.
Office Five Cent Savings Bank Bldg.
New Bedford, Mass.

Restaurants—con
Barrett P J & Co 124 Union
BATES KIRBY & CO 592 Pleasant
See page 81
Bedrick Samuel 1075 Purchase
Black A A 405 Kempton
Blanchard A 1546 Acushnet av
Bloomer Wm 76 Church
Boisclair Charles 1940 Purchase
Bolena Michael 174 Sawyer
Boulais Fred 1898 Acushnet av
Bourassa Louis 1010 S Water
Bourbeau Joseph 1624 Acushnet av
Boyle Matthew 1481 Acushnet av
Bullock Marion E 2161 Acushnet av
Busy Bee Restaurant 396 Kempton
Burke Joseph A 401 Acushnet av
Captain & Georges 110 William
Carliys Antonio 1686 Acushnet av
Carpenter Dennis 925 Acushnet av
Chaloner Mary Mrs 52 W French av
Chase George 540 S Water
Christie Alfred 1670 Acushnet av
Collins Timothy P 1484 Acushnet av
Couture Clara Mrs 35 Howland
Cronin Arthur J 1781 Acushnet av and 140 Belleville rd
Crystal Lunch 1892 Purchase
Danjou Alfred 400 Acushnet av
Davis Nicholas Spring cor S Second
Dew Drop Inn Sears ct
Dias John A 420 Belleville av
Dockery John 55 Brock av
Duffy Edward P 1116 S Water
Dumaine Arthur 986 S Water
Duplais Mederic 36 Howland
Dures Thomas 1080 S Water
Eddas James W 393 Acushnet av
FAR EAST RESTAURANT 832 Purchase
Fay James L 962 Acushnet av
Fernandes Frank 317 N Front
Francis Antone F & Co 77 Grinnell
Freitas Antonio 464 Belleville av
Furtado Manuel 262 Coggeshall
Gabriel & Damergis 906 Purchase
Gagnon & Sons 1639 Acushnet av
Gardner & Greenwood 149 Cove
Gkoulis Nicholas A 196 N Front
Gordin Manuel 447 Belleville av
Greenwood Frederick J 17 First
Guillette Delphis 1919 Purchase
Hurley Andrew C 2 N Second
Johnson & Haggis 922 Purchase
Jones George H 1086 Purchase
Kalisz B 141 N Front
Kamenar Natale 613 Acushnet av
Karikas Angelo 296 Coggeshall
Keches George 830 Purchase
Keneklis Harry 547 Pleasant
Keroack Alphonse 1051 S Water
Korholiotis & Panaretos 954 Purchase
Kuczewski Roman 143 N Front
Kut Mariam 246 N Front
Lafleur Zenon 114 Deane
Landas & Landas & Angelos 660 Pleasant
Lariviere Comme 1300 Acushnet av
Lebeau & Chaille 507 N Front
LeBlond Napoleon 75 Beetle
Leclair Ulric 1020 S Water
Leighton Marion Mrs 94 Union
Liberty Lunch 343 Acushnet av
Lima Maria 199 Acushnet av
Lomba John M 433 S Water
Lucas Charles 1036 Purchase
Lumiansky David 1028 S Water
Marsden Jeremiah 1716 Purchase
Marsden John T 119 Cove
Marshall James 1501 Acushnet av
Matte Telesphore 1010 S Water
McLoughlin Frederick 685 S First
Meekin & Co 700 Purchase
Mello Edmund 137 Rivet
Mitchell Michael 110 William
Monteiro & Rebello 323 Acushnet av
Motta Antonio 77 Potomska
Mutual Dining Rooms 87 Conduit
Nerbonne Joseph 113 Weld
Newton Archie 574 N Front
New York Restaurant 954 Purchase
O'Brien John H 1400 Purchase
Oliver J Milton 999 Purchase
Olympic Restaurant 1492 Acushnet av
Oriental Restaurant (Chinese) 1098 Acushnet av
Owen George 874 Brock av
Panaretos Peter 1174 Acushnet av
Pelletier Raymond 21 W French av
Papadrosio Arthur 1955 Purchase
Pappas Jordon 106 Weld
Paquin Valtheas 420 N Front
Payette Ernest L 1546 Acushnet av

NEW BEDFORD BOTTLING CO.
NEW BEDFORD, MASS.
Manufacturers and Bottlers of
MINERAL SODA WATERS
Bell 693 — Telephones — Auto. 5597

KINYON'S COMMERCIAL SCHOOL
WILL FURNISH YOU OFFICE HELP FREE
DUFF BLDG., Cor. William and Pleasant Sts., NEW BEDFORD, MASS.

John B. Ricard CONTRACTOR BUILDER
Electric Floor Surfacing
58 MIDDLE ST., Tel. Bell 2776. CABINET MAKER, JOBBING.

Restaurants—con
Phelan James J 886 S Water
Pires Antonio M 63 Howland
Polycarpo David F 246 S Second
Porter Mary 759 Purchase
Poulos Nicholas 5 Bentley
Powers Andrew 272 Coggeshall
Powers Julia 13 Grandfield
Presto Restaurant 1136 Acushnet av
Radcliffe James 1710 Acushnet av
Radcliffe Wilfred 1638 Purchase
Ratcliffe Wm 56 Weld
Robinson John K 821 S First
Rocheleau Bertha Mrs 1769 Acushnet av
Roderick Henry M 1007 S Water
Roderick Joseph 56 Main
Ross John 113 Weld
Rousseau Peter 1057 Purchase
Senesac Hugh 1831 Purchase
Santonios Stratis 307 Coggeshall
Santos & Britto 5 Madison
Sharples James 1761 Acushnet av
SHUY FONG CHINESE RESTAURANT 68 William Tel Bell 4446 See page 63
Sing Leo 949 Acushnet av
Smith Julia M Mrs 83½ William
Stefeindis Nicholas 404 Acushnet av
Sullivan Ada Mrs 1130 Acushnet av
Surprenant John 919 Acushnet av
Surprenant Domenia 960 Acushnet av
Sylvester Anna Mrs 950 S Water
Therrien Arthur 267 Coggeshall
Thomas Wm 1870 Purchase
Tip Top Restaurant 1174 Acushnet av
Togias & Drhos 1012 Purchase
Tomlinson Peter 1499 Acushnet av
Transfer Lunch 42 Weld sq
Tsoprakes Charles 310 Coggeshall
Vassil Simon 150 Union
Verrett Theodule 37 Delano
Victory Lunch 135 Middle
Villa & Vieira 590 S First
Waldorf Lunch 849 Purchase
Webster Fred 477 Dartmouth
Wegrzyniak & Kostylis 161 N Front
West Thomas H 67 Union
WILSON INN THE 583 Purchase Tel Bell 1300 See page 36
Wong Charles 942 Purchase
Wright George 1588 Acushnet av
Zarvas James 363 Acushnet av

Rheumatic Specialty
BROWNS RHEUMATIC SPECIALTY 972 Kempton Tels Bell 70325 and 2727-M See page 63

Riggers
Carter Wm J r 8 Union
COURNOYER & HAMILTON 27 Cedar Tel Bell 3648 Warerooms 11 Walnut See page 45
EARLE F E COMPANY 50-54 N Second Tel Bell 4500 See page 23
Howland & Sampson 27 Front
WINWARD E P & SON 16 William See page 73

Rim Sprockets—Adjustable
BABBITT STEAM SPECIALTY CO INC S Water Spring and First Tels Bell 952-953 See page 51

Ring Travelers
Standard Ring Traveler Co 24 Elm

Road Preservatives
BARRETT COMPANY THE 35 Wendell Boston See page 92

Roadway Builders—Private
LETENDRE P H & SON 807 Kempton Tel Bell 4196 See left side lines and page 65

Roll Covering
HERVEY F L & CO Myrtle cor Penniman Tel Bell 787 See page 44

Rolls—Textile
WASHBURN 224-228 N Water See left top lines

Roof Connections
BARRETT COMPANY THE 35 Wendell Boston See page 92

Roofers
Bertram John & Son 59 Borden
BISHOP FRANK & SON 48 Lindsey See page 64
DUGGAN JOHN J 90 Beetle Tels Bell 5188 Auto 2822 See left bottom lines
England Joseph J 215 Church

JOHN E. W. HANDFORD 274 Sawyer Street - - New Bedford, Mass.
ALL ORDERS PROMPTLY ATTENDED TO
Tels. Bell 1038 Auto 4666 Dealer in COKE & COAL BERNICE COAL A SPECIALTY

Office Phones: Bell 1400; Auto. 2163 Res: Phone: Auto. 2151
FUNERAL DIRECTOR & EMBALMER
PRIVATE AMBULANCE SERVICE
ALDEGE CHAUSSE' - - 386 NORTH FRONT STREET

HIRST THE PLUMBER
PETER THE PIPER
RUFUS THE ROOFER
31-33 N. WATER ST.
WATER SYSTEMS
HEATING AND PIPING
SHEET METAL WORK
TELS. BELL 466, AUTOMATIC 1005.

Roofers—con

FINEGAN JOHN C CO 1090-1098 Purchase Tel Bell Four-O-Four See front cover and page 64

HIRST E P CO (Metal) 31-33 N Water Tels Bell 466 Automatic 1005 See right top lines and page 57

HOUGHTON ALBERT E & A 1685 Purchase Tel Bell 5379 See page 68

JOSLIN CORNICE CO THE 10-14 S Second Tel Bell 2219 and 1321 Purchase Tel Bell 5525 See right side lines

LAWRENCE J A 1029 Acushnet Tels Bell 2734 Auto 2063 See left top lines

MORIARTY T J 308 Purchase Tels Bell 462-463 Auto 1083 See right top lines

NEW BEDFORD ROOFING CO 167 Hillman See page 64

ROYAL SHEET METAL CO THE 309 Acushnet av Tel Bell 911 See right side lines and page 68

SAULNIERS OLIVA 12 Scott Tel Bell 2911-M See page 48

TIP TOP ROOFING CO 52 Holly See page 84

Roofing Cement

NEW BEDFORD ROOFING CO 167 Hillman See page 64

Roofing Materials

AKIN-DENISON CO 1218 Acushnet av 129 Cove and Walnut & Water

BARRETT COMPANY THE 35 Wendell Boston See page 92

DUGGAN JOHN J 90 Beetle Tels Bell 5188 Auto 2822 See left bottom lines

FINEGAN JOHN C CO 1090-1098 Purchase Tel Bell Four-O-Four See front cover and page 64

KINGSLEY F H 141 Front Tel Bell 5285 Auto 1257 687 Davoll Fall River Tel 4350 See page 63

NEW BEDFORD ROOFING CO 167 Hillman See page 64

NORRIS PAINT & HARDWARE 738 Pleasant See top lines

TIP TOP ROOFING CO 52 Holly See page 84

Rope & Twine

BORDEN & REMINGTON CO 25-29 Nauset Tel Bell 3463 See page 26

NEW BEDFORD CORDAGE CO (Mfrs) 131 Court General Office 120 Broadway N Y See page 86

Round Belting

HERVEY F L & CO INC Myrtle cor Penniman Tel Bell 787 See page 44

Rubber Goods

NEW BEDFORD RUBBER CO 66 William Tel Bell 4546 See page 65

Rubber Reclaiming and Refining

Acushnet Process Co Inc Slocum, Acushnet Mass

Rubber Stamps

HUTCHINSON H S & CO 222-226 Union Tels Bell 955 Automatic 1165 See page 71

NEW BEDFORD RUBBER CO 66 William Tel Bell 4546 See page 65

Rubber Tire Mfrs

Rydstrom E D 664 Pleasant

Rug Mfrs

NEW BEDFORD STEAM CARPET BEATING & RUG WORKS North Cor N Water Tels Bell 962 Auto 1403 See front cover

Rug & Carpet Cleaners

BESSETTE & TREMBLAY 591 Summer See page 39

GLOBE DYE HOUSE 220 Shawmut av See page 65

LEWANDOS 77 William Tel Bell 1203 See left top lines and back cover

Rugs Washed—Oriental

NEW BEDFORD STEAM CARPET BEATING & RUG WORKS North Cor N Water Tels Bell 962 Auto 1403 See front cover

Rugs & Mats

BARRETT COMPANY THE 35 Wendell Boston See page 92

Ismirian R (renovator) 594 Elm

LANGLOIS & LECOMTE VIM and NASH TRUCKS
LAFAYETTE and NASH PLEASURE CARS 115 Bowditch St., New Bedford
Tels. Bell 4531—Auto 2187.
REAL ESTATE—2030 ACUSHNET AVE.

Dyers **LEWANDOS** **Cleansers**
NEW BEDFORD SHOP 77 WILLIAM STREET
TELEPHONE BELL 1203
SHOPS IN ALL LARGE CITIES OF THE EAST

Rust Remover

RUS-GO (Babbitt Steam Specialty Co Inc) S Water Spring and First Tels Bell 952-953 See page 51

Safe Deposit Vaults

NEW BEDFORD SAFE DEPOSIT & TRUST CO 61 William Tels Bell 5292-5293 Automatic 1242 See page 14

FIRST NATIONAL BANK THE Corner Union and Pleasant Tels Bell 31 and 32 Automatic 1531 See page 12

MERCHANTS NATIONAL BANK 101 William Tels Bell 676-677 See page 13

TEXTILE TRUST COMPANY Centre Office Pleasant Cor William Tels Bell 5140-5141 Automatic 1468-1415 North End Office Acushnet av Cor Sawyer Tels Bell 889 Automatic 2416 See front inside cover

Safes

Curran Henry F 1260 Purchase

KEYSTONE OFFICE APPLIANCE CO 235 Union Tel Bell 420 See left bottom lines

Sail Makers

BRIGGS & BECKMAN 15-35 Commercial Tel Bell 5010 See right bottom lines and page 17

Sales Agents—Automobiles

DAVIS SQUIRE S CO 253 Union Tel Bell 874 See right top lines and page 4

Sand & Gravel

CHICOINE JOHN 28 Larch Tel Bell 4552

GABORIAULT MOISE 166 Deane See page 84

LETENDRE P H & SON 807 Kempton Tel Bell 4196 See left side lines and page 65

O'CONNOR BROS 431 Rivet Tel Bell 1828-M See page 65

SULLIVAN GRANITE & CONSTRUCTION CO Tel Bell 1615 Office 196 Merrimac Tel Bell 5383 Quarries Hathaway rd See page 66

Waybrant Construction Co 304 Kempton

Sanitarium

ACUSHNET SANITARIUM 75 S Main Acushnet Tel Bell 1018 See page 66

Sash, Door & Blind Mfrs

BORDEN & REMINGTON CO 25-29 Nauset Tel Bell 3463 See page 26

CROACHER THOMAS W ESTATE Leonard Cor S Water See page 79

DIAS JOE 109 Jenkins Tel 3771 See page 23

GREENE & WOOD Pine Cor Cross Tels Bell 618 and Auto 1463 See left top lines and page 45

NICHOLSON JOHN G 27-35 Bowditch See page 83

Sausage Mfrs

DAVIDSON J & SON 280-284 Austin See page 66

Kuechler Bros 337 S Second

REZENDES JOSEPH F 433 S Second Tels Bell 3895 Auto 5713 See page 66

SCHMIDT J H & SON 424 S Second Tels Bell 2682 Auto 5513 See page 67

Souza Manual F 316 S Second

Savings Banks

NEW BEDFORD FIVE CENTS SAVINGS BANK 791 Purchase Tels Bell 245 See page 15

NEW BEDFORD INSTITUTION FOR SAVINGS Corner Union and Purchase Tel Bell 268 See page 15

Saw Mill

Acushnet Saw Mills Co 54 Mill rd Acushnet

Sawing & Turning

DODGE GEORGE J 206 N Water Tel Bell 1757 See page 19

GREENE & WOOD Pine Cor Cross Tel Bell 618 and Auto 1463 See left top lines and page 45

Battey-Gunn Company Inc. CHARLES T. BATTEY President and Manager
GENERAL MOTOR TRUCKING
Office, No. Water and Elm Sts. Tel. 3799 Long Distance Trucking a Specialty

AUTO ELECTRIC SERVICE STATION
Factory Service For
BOSCH MAGNETOS WESTINGHOUSE GRAY & DAVIS CONNECTICUT
AUTO LITE ATWATER KENT AND BASCO SWITCHES
25 HIGH STREET BELL PHONE 2567.

Scales
Dayton Automatic Scale Co 322 Kempton
Mayhew & Wheeler 1152 Purchase

Schools
COMMERCIAL
BENTON'S BUSINESS SCHOOL 105 William See page 81
HERRICK'S INSTITUTE OF BUSINESS AND CIVIL SERVICE 11-15 N Sixth Tel Bell 1314 See Map
KINYON'S COMMERCIAL SCHOOL 628 Pleasant Tel Bell 2627 See right bottom lines and page 67

PRIVATE
(See also Teachers Private Schools)
NEW BEDFORD TEXTILE SCHOOL 1171-1219 Purchase Tel Bell 1561 See page 67

Schools & Academies
Angel Guardian Parochial 844 Acushnet av
Friends Academy 25 Morgan
Hebrew Educational League Inc 146 Acushnet av
Holy Family Parochial 555 County
Holy Name Parochial 59 Linden
International Correspondence School 105 William rm 21
New Haven Institute of Music 969 Purchase
Sacred Heart Parochial 45 Robeson
St Anns Parochial 128 Ruth
St Hyacinth Parochial 189 Rivet
St Killians Parochial 258 Earle cor Bowditch
St John The Baptist Parochial 49 W French av
St Mary's Parochial 165 Acushnet av
Swain Free School of Design 391 County

Scrap Iron & Metals
UNITED STATES COTTON MACHINERY CO 1410 Purchase Tel Bell 1871 See page 45

Screens
M & H CO THE 23 Thatcher Tels Bell 1195 and Auto 5670 See page 78
WILSON DANIEL 223 Mill See page 19

Sculptor
Ricketson Walton 10 Anthony

Second Hand Belts
HERVEY F L & CO Myrtle cor Penniman Tel Bell 787 See page 44

Second Hand Goods
Cullen Joseph H 1325 Purchase
Hait Morris 1891 Purchase
Kranzler Mates 533 Acushnet av
Lipman Michael 87 N Second
Nisson Herman 1557 Purchase
Nunes Manuel C 191 S Water
Sullivan John E 1347 Purchase
Wild Alfred V 1102 Purchase

Securities
BARTLETT CLARENCE H Merchants Bank Building 105 William Tel Bell 5235 See marginal line back cover

Self Starters
AUTO ELECTRIC SERVICE STATION 25 High Tel Bell 2567 See right top lines and page 72

Service Stations
ATKINSON HERBERT 3516 Acushnet av Tel Bell 5255 See page 3
AUTO ELECTRIC SERVICE STATION 25 High Tel Bell 2567 See right top lines and page 72
AUTO SELLING & SUPPLY CO 498-502 Pleasant Tel Bell 917 See page 3
Buick Service Station 87 Tremont
FORD AGENCY 6-8 Pearl Tel Bell 5550 See left top lines and page 9
GUNNING BOILER & MACHINE CO Cor S Water and School Tel Bell 4877 See page 18
OAKLAND SALES & SERVICE CO 1150 Purchase Tel Con See page 7
Overland Service Station 154 Court
United Motor Car Co 65 Chancery

JOHN V. O'NEIL
The C. M. CARROLL CO.
REAL ESTATE
Estates Cared For — Developers
12 North Sixth Phone Connection
C. M. CARROLL

Tels. Bell 948 and 276, Automatic 1304. ESTABLISHED 1853.
HIRAM WHEATON & SONS, Inc.
SODA WATER MANUFACTURERS

GREENE & WOOD LUMBER
Every Kind of
AND MILL WORK
PINE STREET, off SO. WATER STREET, NEW BEDFORD

Sand and Gravel P. H. LETENDRE & SON, General Trucking
807 KEMPTON STREET NEW BEDFORD, MASS.
Telephone 4196

Sewing Machines

KAPLAN BROS 992 S Water Tel Bell 4750, 1182-1184 Acushnet av Tel Con
Mello Manuel B 32 Delano
Peltier Joseph P 1142 Acushnet av
Singer Sewing Machine Co 939 Purchase 1533 Acushnet and 302 Coggeshall and 32 Delano
WHITE SEWING MACHINE CO 1004 Purchase See page 68

Shampooing

VANITE SHOPPE THE 156 William Tel Bell 5335

Sheet Metal Workers

ALLEN GEORGE J & CO Acushnet av cor Middle Tel Bell 1063 See page 58
BACON WILFRED L 514 County Tel Bell 1882-W See top stencil
BAILEY WALTER P 216 Acushnet av Tel Bell 2411 Res Tel Bell 3342-5 See page 57
EARLE F E CO 50 N Second See page 23
FINEGAN JOHN C CO 1090-1098 Purchase Tel Bell Four-O-Four See front cover and page 64
GREENLEAF & HARTLEY 447 Purchase Tel Bell 5523 Res Tel Bell 346-2 See page 59
HELLYER T A & CO 1571-1575 Purchase See page 84
HIRST E P CO 31-33 N Water Tels Bell 466 Automatic 1005 See right top lines and page 57
HOUGHTON ALBERT E & A 1685 Purchase Tel Bell 5379 See page 68
JOSLIN CORNICE CO THE 10-14 S Second Tels Bell 2219 and 1321 Purchase Tel Bell 5525 See right side lines
LAWTON & DELANO 137 Grinnell Tels Bell 1118 and 2269-4 See page 59
MARGESON ERNEST 1651 Purchase See page 80
McCARTHY CORNELIUS J 9 Waverly Tels Bell 2134-4 and 3946
MUDGE WM H 185 Acushnet av Tel Bell 1973 See page 58
ROYAL SHEET METAL CO THE 309 Acushnet av Tel Bell 911 See right side lines and page 68
SANTOS LOUIS A 130 Thompson Tel Bell Con
SANTOS & PENNEY 26 Washington Tel Bell 5795
SMITH & MULBERRY 1236 Purchase See page 80
WOOD, BRIGHTMAN CO 41-55 N Water Tel Bell 232 See page 80
YEHE JOHN 1045 County

Sheriffs—Deputy

Balthazar J A 791 Purchase rm 3
Oliver John B 49 William rm 10
Parkinson John 173 Penniman
Spooner Walter R 555 Pleasant rm 7
Weeden George F 2057 Acushnet av
Whalley Edmund J 49 William rm 4

Shingle Stains

BARRETT COMPANY THE 35 Wendell Boston See page 92

Shingles

BARRETT COMPANY THE 35 Wendell Boston See page 92

Shingles—Asbestos

MORIARTY T J 308 Purchase Tels Bell 462-463 Auto 1083 See right top lines

Ship Chandlers

BRIGGS & BECKMAN 15-35 Commercial Tel Bell 5010 See right bottom lines and page 17

Shirt Manufacturers

Wellington Shirt Co 13 Hamilton

Shoe Dealers

Baskin Charles M 473 Kempton
Benjamin & Sons 151 Rivet
BENOIT ARTHUR O (Specialties) 661 Kempton See page 68
Berkowitz Julius 1051 S Water
Black Jacob 1035 S Water
Bristol Shoe Store 756 Purchase
Couto Manuel 121 Belleville rd

KEYSTONE OFFICE APPLIANCE COMPANY
TYPEWRITERS — SAFES — OFFICE EQUIPMENT
235 UNION STREET — Bell 420

Old Furs Repaired Remodeled & Redyed

Fur House of Sidney
COR. UNION and 6 ST. Tel. Bell 1976.
New Bedford's Most Reliable Fur Shop.

We Store Your Furs During the Summer Months

Shoe Dealers—con
Champegny & LeBlanc 824 Purchase 1071 Acushnet av
Cushing & Boucher 848 Purchase
Despres & Arbec 1607 Acushnet av
Douglas W L Shoe Co 745 Purchase
Ellis Shoe Co Inc 95 William
Ellis Winfred 541 Pleasant
Epstein Annie M Mrs 1598 Acushnet av
Fernandes Manuel A 305 Dartmouth
Fraga John J 145 County
Friedland Wm 1478 Acushnet av
Geltouski Anthony 1744a Acushnet av
Gendron Hugo A 1460 and 1727 Acushnet av
Glick & Feinberg 1180 Acushnet av
Goldberg Morris 733 S Water
Gregoire Philias 1570 Acushnet av
Halprin Albert C 1103 Acushnet av
Healy & Co 1084 Acushnet av
Heon Omer J 369 Main
Horvitz Jacob A 889 S Water
Horvitz Samuel 110 Union
Kaplan Morris 509 S Water
Konovitz Isaac 156 Union
Lacroix George D 1138 Acushnet av
Leen Philip jr 449 S Water
Lipson Myer 853 S Water
Lipson Sarah Mrs 1088 Acushnet av
Lucas Shoe Co 801 Purchase
Lumiansky Harry 1003 and 1107 S Water and 881 Purchase
Manelis Louis 1049 S Water
Mayor Daniel 1545 Acushnet av
Medeiros Joseph D 535 S Water
Model Shoe Store 1598 Acushnet av
Morse Ira H 1275 Acushnet av, 756 Purchase and 883 S Water
Narva Jacob 70 William
Newark Shoe Stores Co 834 Purchase
Nichols & Damon 103 William
Perry John E 111 Rivet
Poirier & Dubuque 1711 Acushnet av
Richman Max 867 S Water
Riley James H 140 Union
Rothschild Israel B 1510 Acushnet av
Shanks Robert J 380 Kempton
STEIGER, DUDGEON CO 185-187 Union Tel Bell 82 See right top lines and page 28
Traveler Shoe Co 753 Purchase
Trull Charles F jr 955 Purchase
U S SHOE REPAIRING SHOP (Specialties) 8 W French av See page 69
Weiner Moses 931 Purchase and 947 S Water
Woolfenden L Theodore 1834 Purchase
Yerovitz Harry 77 Weld
Yudovitz Henry M 927 S Water

Shoe Mfrs
Taylor E E Co 474 Acushnet av

Shoe Mfrs Goods
FILLERS
BARRETT COMPANY THE 35 Wendell Boston See page 92

FINDINGS
Battles W A 1173 Pleasant
BENOIT ARTHUR O 661 Kempton specialties) See page 68
Dahill Edward F jr & Co 1828 Purchase
Frates Frank A 154 Acushnet av
Rhodes J C & Co Inc 123 Front
Rubin Lewis 93 Union
Sullivan Frank S 86 Union
U S SHOE REPAIRING SHOPS (specialties) 8 W French av See page 69

Shoe Repairers
Almeida John 383 Belleville av
Assif Mabob 296 N Front
Ausilio Marino 157 Ash
Bachand Charles E 1435 Acushnet av
Baskin C M 388 Kempton
Batalha Joaquin 306 Coggeshall
Beecroft John 380 Kempton
Belair Henry 1744 Acushnet av
BENOIT ARTHUR O 661 Kempton See page 68
Berkman Joseph 184 Bonney
Bernstein Solomon 1674 Acushnet av
Beter Simon 186 Belleville av
Boteilha Antonio 1524 Acushnet av
Boteilho Christian 90 Nash rd
Bourgeois Didier 147 Bowditch
Breault Raymond 18 Harmony
Brick Philip 958 S Water
Camara Joseph 286 Dartmouth
Camara Manuel M 16 Dartmouth

Briggs & Beckman **Columbia**
15-35 Commercial St. Tel. Bell 5010 STORAGE BATTERIES

J. A. LAWRENCE HARDWARE
H. & M. Paints, Sunshine Rubber Roofing, Wm. Harland & Sons Varnishes, Yale Locks, Full Universal Line, Bradford Ranges.
1029 ACUSHNET AV. Tels. Bell 2734, Auto 2063.

Shoe Repairers—con

Cayouette Armond 694 Pleasant
Clark Edgar S 27 N Second
Cohen Meyer 980 Acushnet av
Comek John 8 W French av
Coppa Rosario 163 Coggeshall
Cormier Edward 357 N Front
Costa Antonio G 111½ County
Couto Manuel 121 Belleville rd
Dansereau M 87 Ruth
Davidian Albert J 1129 Purchase
Davidian Arsene 163 Summer
Dias Joseph 993 S Water
Drisdell Louis 2169 Acushnet av
Durant F 58 Chancery
Ellis Frank E jr 206 Cedar
Ellis Samuel 1370 Purchase
Ellis Washington P 381 Cedar
Fachado Abel 47½ Thompson
Faria Manuel F 32 Cove
Farpelha Jose J 415 S Water
Figueira Vasco 414 N Front
Fischweiler Gustave 266 Sawyer
Fonseca Ayres 600 S Water
Fonseca James 236 S Second
Fortes Manuel 201 Acushnet av
Frega Manuel 43½ Cedar
Genereux Eugene jr 143 Cove
George Stavros 157 Acushnet av
Goguen Stephen 416 Summer
Hamel Amede J 1697 Purchase
Heap Samuel 848 Purchase
Houle Henri 1887 Purchase
Jackson Albert H 179 Cedar
Kaliff Joseph 416 Summer
Katzman Philip 408 Summer
King Walter 686 Brock av
Kravetz Hyman 1664 Acushnet av
LaBanca Francis 1081 S Water
Laflamme Alfred 1894 Acushnet av
Lang Francis A 864 Acushnet av
Leite Manuel P 75 Hemlock
Levesque Joseph 1550 Acushnet av
Lima Joseph B 52 Howland
Lipschitz Jacob 499 S Water
Lopes Manuel 6½ Griffin
Loulos Peter S R 283 Sawyer
Manquinho Mario 222 Coggeshall
Markarian George 4 Pearl
Mason Benjamin 399 N Front
Matsukas Constantos 350 Coggeshall
Medeiros John D 94 Grinnell
Melanson Albon 529 N Front
Modern Shufix 107 Union
Murad Joseph R 609 Summer
Novinsky David 1720 Acushnet av
Paiva Adelino 2a Wing
Perillo Bros 225 Davis
Perler Lewis 125 Purchase
Perry Armand 111½ County
Picknik Sylvester 165 N Front
Pildus Morris 86 Cove
Pimental Antone 375 Dartmouth
Pittle Augustus R 1230 Acushnet av
Purdanceo John M 110 Rockdale av
Ramos Raymond F 204 Acushnet av
Robichaud Aime 529 N Front
Roe James 133½ David
Rose Manuel 30½ Cove
Santanna John M 60 School
Santes Albino 808 S Water
Santos Antonio 132 County
Santos August D 283 Rivet
Satyro Alexander 37 County
Silverman Bennie 1780 Acushnet av
Silverman Myer 123 Potomska
Schneider Max 1645 Purchase
Solloway Abraham 1058 County
Souza Manuel F 455 Rivet
Strachocki John 96 County
Swift Martin 206 Division
Sylvia Clarence 812 Rockdale av
Tores Manuel R 153 County
U S SHOE REPAIRING SHOP 8 W French av See page 69
Vellose Joseph 277 Dartmouth
Viens George 451 Kempton
Wall Richard 949 Purchase
Watkins C F 656 Pleasant
Weiner Arthur 526 Pleasant
Whittaker Wm 1802 Purchase
Yalov Samuel 81 Weld

Shorthand & Typewriting

HERRICK'S INSTITUTE OF BUSINESS & CIVIL SERVICE 11-15 N Sixth Tel Bell 1314 See Map
KINYON'S COMMERCIAL SCHOOL 628 Pleasant Tel 2627 See right bottom lines and page 67

Show Cases

WASHBURN 224-228 N Water See left top lines

PELEG H. SHERMAN 505 COUNTY ST.
FUNERAL DIRECTOR AND EMBALMER
OFFICE PHONES Bell 690-W Auto, 1305
RESIDENCE PHONES Bell 690-R. Auto, 1306

SIMMONS & LANGLOIS CO.
Dealers In MEN'S CLOTHING AND LADIES' GARMENTS
THE STORE OF SNAP AND STYLE.
1057-1059 ACUSHNET AVE. Bell Phone 4527, Auto Phone 2253.

Shuttles

NEW BEDFORD SHUTTLE CO Rockdale av head of Maxfield Tel Bell 5345 See page 69

Signs & Sign Painters

Auclair Philip 28 Linden
Blair Sign Co 154 Union
Carreau Joseph A 69 Hathaway
CROSHERE CHARLES A 38 Elm Tel Bell 4014 See page 53
HATHAWAY HERMAN H 87 Main Fairhaven Tel Bell 4567 See left side lines and page 77
Hill Co 257 Union
YOURS TRULY SIGN CO 627 South First Tel Auto 5734 and Bell Con

Silk Mfrs

Gilt Edge Silk Mills 1145 Kempton
National Spun Silk Co end Purchase

Silverware

BURNS K & SON 918 Purchase Tel Bell 3481 See page 38

Silver & Silver Plated Ware

PAIRPOINT CORPORATION THE Prospect Cor Howland Tel Bell 824 See page 27

Sisal Cordage

NEW BEDFORD CORDAGE CO 131 Court General Office 120 Bway New York See page 86

Slate Dealers

BARRETT COMPANY THE 35 Wendell Boston See page 92

Slate Roofing

NEW BEDFORD ROOFING CO 167 Hillman See page 64

Slaters

DUGGAN JOHN J 90 Beetle Tels Bell 5188 Auto 2822 See left bottom lines

Smith Premier Typewriters

CARROLL C M PAPER CO THE 12 N Sixth Tel Con See right side lines and page 55

Soap Mfrs

HERSOM THOS & CO Office 11 Commercial Factory Howard av Tels Bell 2681 Automatic 1483 See page 69

Soda Water Bottlers

ALTON MINERAL WATER MFG CO 289 Austin
NEW BEDFORD BOTTLING CO 32 Morton ct Tels Bell 696 Auto 5597 See right side lines
Shapiro Morris S 357 First

Soda Water Mfrs

WHEATON HIRAM & SONS INC 45-51 School Tels Bell 948 and 276 Automatic 1304 See right bottom lines and page 69

Solvents—Rust

RUS-GO (Babbitt Steam Specialty Co Inc) So Water Spring and First Tels Bell 952-953 See page 51

Sport Toggery

RAY & CIE 101 William Tel Con See left top lines and page 79

Sporting Goods

Eggers George A 10 William
Morton Josiah 935 Purchase
Richards George D 248 Union
Tobey Charles W 919 Purchase
WING CHARLES F CO INC 790 Purchase Tels Bell 74 or 75 Automatic 1146

Spot Welding

MUDGE WM H 185 Acushnet av Tel Bell 1973 See page 58

Sprocket Rims—Adjustable

BABBITT STEAM SPECIALTY CO INC So Water Spring and First Tels Bell 952-953 See page 51

Stables

Braley Frederick J 4035 Acushnet av
Brawley Edward L (sale) 73 Elm
Club Stable Corp 34 S Second
Gravel Edmond R estate 57 Holly

THE CLINTON STREET GARAGE 156-160 CLINTON STREET
RICHMOND WOOD, Mgr.
Limousines for hire by the week day or hour — Storage Spaces — OIL and MOHAWK QUALITY
TIRES FOR SALE. Low Prices. → Day 'Phone 2613 → Night 'Phone 3115-W

AKIN-DENISON CO. FORCE FACTORY FURNACE FAMILY COAL

HODGDON Diamonds and Watches
BRISTOL BUILDING, UPSTAIRS
Both Phones
FOR CASH OR CREDIT

"SPEEDWELL FARMS" Dairy Products
LYNDONVILLE CREAMERY ASSOCIATION
NEW BEDFORD Bell Tel. 2350 Auto 2073
1800 ACUSHNET AVE.,

Stables—con
MURPHY C H & SON 668-670 Purchase Tels Bell 865 Automatic 1465 See page 70
Raymond Charles 396 Cottage
Sylvia Antonio A 388 S Second
Sylvia Manuel M 49 Delano

Stair Builders
THORPE THOMAS W 5 North See page 70

Starch
BORDEN & REMINGTON CO 25-29 Nauset Tel Bell 3463 See page 26

Starting & Lighting Systems
AUTO ELECTRIC SERVICE STATION 25 High Tel Bell 2567 See right top lines and page 72

Stationers
WHOLESALE
BRIGHTMAN F S CO INC 133 Union Tels Bell 1050 Automatic 1134 See page 70
RETAIL
(See also Periodicals & Newspapers)
BRIGGS GEORGE L 967 Purchase Tels Bell 996 Auto 1291 See back cover
BRIGHTMAN F S CO INC 133 Union Tels Bell 1050 Automatic 1134 See page 70
FOREST FELIX & CO 1041 Acushnet av See page 56
HUTCHINSON H S & CO 222-226 Union Tels Bell 955 Automatic 1165 See page 71
Lammer Frank A 666 Pleasant rm 2
ROBINSON BROS 67 Purchase See page 70
Shwartz P & L 1898 Purchase
SWIFT STATIONER 921 Purchase Tel Bell 4018 See page 71

Steam Engines
Weeden Mfg Co (toy) 152 N Water

Steam, Gas & Water Supplies
NEW BEDFORD BOILER & MACHINE CO 42 Front Tels Bell 510-511 and Automatic 1395 60 S Water Tel Bell 1431 See page 17

Steam Specialties
BABBITT STEAM SPECIALTY CO INC So Water Spring and First Tels Bell 952-953 See page 51
SULLIVAN ENGINEERING CO 125 N Water Tel Bell 4794 See left bottom lines and page 35
WATSON-PENFIELD CORP 28 N Second Tel Bell 3910 Emergency Call 3834 See left bottom lines and page 56

Steam & Gas Fitters
ANDERSON & OLSEN 147 Chancery See page 35
BACON WILFRED L 514 County Tel Bell 1882-W See top stencil
ELLIOT JOHN D 502 Purchase See page 80
HIRST E P CO 31-33 N Water Tels Bell 466 Automatic 1005 See right top lines and page 57
MARGESON ERNEST 1651 Purchase See page 80
NEW BEDFORD BOILER & MACHINE CO 42 Front Tels Bell 510-511 See page 17
Santos Manuel P 266 County
SULLIVAN ENGINEERING CO 125 N Water Tel Bell 4794 See left bottom lines and page 35
TOPHAM ALVIN R 42 Taber Fairhaven Tel Bell 812-5 See back cover

Steam & Gas Fitters' Supplies
WATSON-PENFIELD CORP 28 N Second Tel Bell 3910 Emergency Call 3834 See left bottom lines and page 56

Steampship Agents & Lines
Brown John C 239 Coggeshall
Cordeira John 141 County
Lemos Walter M 73 Howland

THE MESSENGER PRESS
131 UNION ST. PRINTING Tel. Bell 5427

WENTWORTH CLOTHING CO.
MEN'S CLOTHING AND FURNISHINGS
211 UNION STREET. Tels. Bell 999, Automatic 1125.

Steamship Agents & Lines—con
LUIZ GUILHERME M 634 Pleasant Tels Bell 3000 Automatic 1239 Branch 56 Acushnet av Tels Bell 4327-M Automatic 5736 See right bottom lines and page 11
New Bedford Martha's Vineyard & Nantucket Steamboat Co Pier 9 ft of School
New England Steampship Co 2 Union
PORTUGUESE LINE (Transportes Maritinos do Estado) Guilherme M Luiz Agent 634 Pleasant Tels Bell 3000 Automatic 1239 See right bottom lines and page 11

Steel Filing Cabinets
KEYSTONE OFFICE APPLIANCE CO 235 Union Tel Bell 420 See left bottom lines

Steel Plate Printers
BAKER MFG CO THE 204 Court See page 59

Stenographers
Monroe Frederic S 49 William
Thomas Carrie Mrs 32 Masonic bldg

Stock Brokers
BARTLETT CLARENCE H Merchants Bank Building 105 William Tel Bell 5235 See marginal line back cover
SANFORD & KELLEY 20 Market Tel Bell 4720

Stocking Mfr
Fish Burgoyne 254 Coffin av

Stone Cutters & Dealers
Blue Stone Quarry Inc Fairhaven rd Acushnet
Sullivan Granite & Construction Co 540 Hathaway rd

Storage
Nauset Warehouse Co 35 Nauset

Storage—General
NEW BEDFORD STORAGE WAREHOUSE CO 152 Front Tel Bell 5040 Terminal Stores 136-152 Front North Stores 19 Jean See page 71

Storage Batteries
AUTO ELECTRIC SERVICE STATION 25 High Tel Bell 2567 See right top lines and page 72
BRIGGS & BECKMAN 15-35 Commercial Tel Bell 5010 See right bottom lines and page 17
COLUMBIA 15-35 Commercial Tel Bell 5010 See right bottom lines and page 17
GIANT STORAGE BATTERY CO 498 County Tel Bell 4180 See left bottom lines and page 71
HILLER AUTO TIRE CO 770 Pleasant Tel Bell 4424-W See page 8

Storage Batteries Recharged & Repaired
AUTO ELECTRIC SERVICE STATION 25 High Tel Bell 2567 See right top lines and page 72
Riley Herbert 1482 Acushnet av

Storage Warehouses
New Bedford Public Warehouse 62 N Water
NEW BEDFORD STORAGE WAREHOUSE CO 152 Front Tel Bell 5040 Terminal Stores 136-152 Front North Stores 19 Jean See page 71

Store Fixtures
THORPE THOMAS W 5 North See page 70
WASHBURN 224-228 N Water Tel Bell 202 See left top lines

Stoves & Ranges
GREGOIRE J B CO 924 S Water Tel Bell 3582 See page 30
LAWRENCE J A 1029 Acushnet av Tels Bell 2734 Auto 2063 See left top lines
WING CHARLES F CO INC 790 Purchase Tels Bell 74 or 75 Automatic 1146

Structural Steel Designers
GENERAL ENGINEERING & CONSTRUCTION CO 791 Purchase Rm 12 Tel Bell 180 See right top lines and page 24

Frank M. Metcalf Civil Engineer and Surveyor
25 MERCHANTS BANK BLDG.
Tels. Bell 2493-W, Auto 1276.

RAY & CIE Distinctive Apparel "Different" 101 William Street New Bedford

COATS WRAPS	FROCKS HOSIERY	CORSETS Tailored SUITS	SPORT TOGGERY UNDERTHINGS	BLOUSES NECKWEAR

Sugar Refiners

Am Sugar Refining Co 222 Union rm 311

Surety Bonds

CORNISH & CRAIG Clifford Bldg 24 Market Tel Bell 1866

GODDARD, CASE & BORDEN 21 Merchants Bank Bldg Tels Bell 1823 Automatic 1072 See front cover

PAUL & DIXON Duff Bldg 628 Pleasant Tels Bell 887-888 Automatic 1188 See front cover

Surveyors

DRAKE ALBERT B 164 William Tel Bell 186 See front cover bottom stencil and back binding

METCALF FRANK M 25 Merchants Bank Bldg Tels Bell 2493-W Automatic 1276 See right bottom lines

Tailored Suits

RAY & CIE 101 William Tel Con See left top lines and page 79

Tailors

(See also Clothing Dealers)

Allen George E & Co 118-120 Union
Balboni Louis 200 Court
Barash Bros 1108 Purchase
Barash Nathan 526 Kempton
Barroll Abraham 1282 Acushnet av
Barry M F & Son 153 Union
Belitzky David 1058 Purchase
Bonnoyer Bruno 1229 Acushnet av
Brainin Max J 40 Mill
Brierly Felix 118 Potomska
BUSH & CO 47 William See page 81
Camara Edward 4 Wing
Campbell James 11 Bonney
Cedar Hyman 93 Potomska
Choquette E H 912 Purchase
Conant George M 131 Union
D'Aloia Manuel 76 Kempton
Feinstein Ben L 92 Union
Figueiredo Joseph S 183 Acushnet av
Fish Andrew J 598 Pleasant
Fleischer Jacob I 1004 Purchase
Fox Morris P 970 Purchase
Freedman Samuel R 458 S Water
Gempel Max 1145 Purchase
Gordon Barnet 122 Union
Gordon Morris 1345 Purchase
Gordon Samuel 357½ Acushnet av
Gotlieb Israel 8 N Second
Gotlieb Samuel 30 Delano
Greenstein Louis 1421 Acushnet av
Gross Tobias 1043 S Water
Guilford Frank F 325 Acushnet av
H W C Co 101 Allen
Hait Morris 1891 Purchase
Hunt Edward W 137 Union
Jepson James W 129 Eugenia
Lassow Hyman 1040 Acushnet av
Lassow Samuel 234 Union rm 6
Leary John 598 Pleasant
Levitsky Abraham 1750 Acushnet av
Levy Asher M 940 Brock av
Levy Morris 988 Brock av
Lienard Philomon 1519 Acushnet av
Lipman Bros 758 Purchase rm 11
Lipsitt Meyer 48 Wing
Lipson Joseph K 994 Purchase
Lounet Aniceto 99 Acushnet av
Malick Ruben 315 Kempton
Masse Hormidas 42 Masonic bldg
Matos & Martins 43 Rivet
Maucioni Charles 85 Cedar
Medeiros Manuel F 108 Potomska
Metz & Son 1060 S Water
Needle Harry 178½ Arnold
Netburn Samuel 1604 Acushnet av
Novinsky Nathan 912 Acushnet av
Onley Charles H 340 Acushnet av
Quintin Stanislas 315 Kempton
Reinstein Victor 1074 S Water
Remillard Joel 1056 Acushnet av
Rocklin Kessler 27 Delano
SAM THE PRACTICAL TAILOR 234 Union Room 6 Tel Bell 1114
Sanders Gilbert 932 Purchase and 111 Kempton
SAULNIER EDMOND 909 Brock av See page 72
Shkolnick Charles 555 Pleasant rm 12
Siel Morris 467 Kempton
Silver Max 1879 Purchase
Singer Rubin 1595 Purchase
Smalec Jan 149 N Front
Snyder Samuel 317 Acushnet av
Specter B 1 Cornell pl
SWIFT M C & SON 157 Union See right bottom lines and page 20

MAIBOHM SIX
The Economical Motor Car. Touring, Roadster, Sedan, Coupe and Sport Model.
Sales and Service HARVARD GARAGE 1564 PURCHASE ST. NEW BEDFORD, MASS. Bell Phone 1773.

SEND US YOUR ORDERS. WE FILL THEM COMPLETE
Complete Stock of Hardware, Paints, Wall Papers T. J. MORIARTY
CENTURY ASBESTOS SHINGLES Tels. Bell 462and463, Auto 1083 308 PURCHASE ST.

Tailors—con
Teran Morris 1236 Acushnet av
Tiuopoulos Costa 298 Coggeshall
Waxler Joseph 1496 Acushnet av
Wolf Joseph 1716 Acushnet av
Wolf Louis 528 Pleasant
Yucht Alexander 857 S Water

LADIES
McGee Josephine Mrs 1566 Acushnet av
Malick Louis 82 School

Talking Machines
Goldstein Morris 976 Purchase
HODGDON EDWARD J Bristol Bldg 758 Purchase Tels Bell 849 Automatic 1228 See left top lines and page 39
Kaplan Bros 992 S Water
Luiz Jose M G 140 Purchase
Schwartz Louis 461 S Water
Sowle Frank W 1010 Purchase
STEINERT M & SONS CO THE 109 William See page 56
WING CHARLES F CO INC 790 Purchase Tels Bell 74 or 75 Automatic 1146
Zerbone Gerald 194 Acushnet av

Tallow
HERSOM THOS & CO 11 Coml See page 69
N B Tallow Co 180 N Second

Tar Mfrs
BARRETT COMPANY THE 35 Wendell Boston See page 92

Tarred Hemp Goods
NEW BEDFORD CORDAGE CO 131 Court General Office 120 Bway New York See page 86

Tattooing
Cloutier Raymond 1086 Purchase

Taxi Experts
MOORE & SAWYER Bartlett Building 545 Pleasant Room 26-27-28 Tel Bell 713 See page 2

Taxi Service
BAYLIES SQUARE GARAGE 14 Glennon Tel Bell 5399 See page 7
Benjamin Oliver E 75 Elm
Central Taxi Service 1111 Purchase
Goss Robert A 67 Elm
Gosselin Joseph I 133 Middle
MURPHY C H & SONS 668-670 Purchase Tels Bell 865 Automatic 1465 See page 70
New Bedford Taxi Service 654 Pleasant
Perry Manuel E Thompson cor County
RELIABLE AUTO WASHING & TAXI CO 19-23 Mechanics Lane Tel Bell 107 See right bottom lines and page 10

Teachers
BOOKKEEPING
HERRICK'S INSTITUTE OF BUSINESS & CIVIL SERVICE 11-15 N Sixth Tel Bell 1314 See Map

DANCING
Kavanaugh Martin F 53 Bedford

LANGUAGES
Walder Juda (Hebrew) 10 Granfield

MUSIC
*Piano
Anthony Alice G 162 Elm
Arey Clarence W 167 Wash
Barrell Edgar A 371 County
Bassett Helen L 160 North
*Beauchemin Amedee 287 Rivet
*Birdsall Walter 53 Ruth
Bryant Elsie L 205 Summer
Chase Catherine B (violin) 24 Keen
Church Eunice S 136 Chestnut
*Covell Addie R Mrs (vocal) 14 Pope
Craig Alice M 157 Chancery
*Cropper Ashworth 180 Bullock
Cunningham Doris J 64 Willis
Davis Esther S 7 Park pl
*Dion Arthur A 191 Whitman
Eaton Caroline 345 Union
*Fontaine L J Oscar 650 County
Forbes Florence E 67 Hillman
*Foster Edith 201 Central

JOSLIN CORNICE CO.
10-14 S. Second Street
Tel. Bell 2219 1321
Purchase Street Tel. Bell 5525
AUTO RADIATOR WORKERS
We Straighten AUTO BODIES However Damaged
Truck Radiators Rebuilt
SHEET METAL WORK
Metal Ceilings Fireproof Doors Cornices and Skylights

GUILHERME M. LUIZ Banker and Steamship Agent
Agent for the Transportes Maritimos do Estado the only Portuguese Line conducting a fast freight and passenger service between New Bedford and Azores, Madeira and Lisbon.
634 Pleasant St. Tels. Bell 3000. Auto 1239 56 Acushnet Ave. Tels. Bell 4327-M Auto 5736

WALL PAPERS Artistic and Decorative
HERMAN H. HATHAWAY 87 Main St., Fairhaven
Telephone Bell 4567

MANHATTAN MARKETS
Wholesale and Retail Meats, Fish, Fruit and Provisions
Main Store 374 Purchase St. Branches 87 Dartmouth St. and 773 Kempton St.

Teachers—Music—con
Freedom Flossie M 198 Smith
*Gibbs Rachael R 145 Summer
Gifford Florence L Mrs 262 Union
Godreau Rodolph (singing) 259 Hawthorn
*Godreau Stella H 259 Hawthorn
Green Mitchell L 22 North
*Grenache Alice Mrs 1394 Acushnet av
*Greenwood Robert M 199 Highland
Hall Edward G 111 High
***HINKLEY E LUCILLE 57 Clinton Tel Bell 4648-3**
*Hirth Mary 183 Park
*Hobgood Olivia P 451 Arnold
*Holden Sarah A 290 Collette
*Houghton Mary 15 Hemlock
Jackson T W 597 Maxfield
King I 196 Central
*Lanthier Ysola 2065 Acushnet av
Messenger Archie H Mrs 3 Lake
Moncrieff Beryl S Mrs (violin) 10 N Sixth
Morse Julia A V 205 Park
*Murdock Eugene C 5 S Sixth
Madian George 628 Pleasant
New Bedford School of Music 1394 Acushnet av
*O'Connell Joseph F (violin) 99 Pierce
O'Keefe John A 88 Mill
Otheman Mary (violin and cello) 8 Sears
Park Kenneth C (violin) 13 Bay
Paul Irma 25 Emerson
Robitaille Alphonse (violin) 1566 Acushnet av
Rodell Ralph 969 Purchase
Rousseau Dora B 197 Rivet
Russell John E (mandolin) 61 Maple
Russell Mabel E 121 Parker
*Searle Josephine E Mrs 137 Kempton
Smith Mary L 79 North
Sullivan Eugene H 63 Hillman
Sullivan Katherine E 215 Maxfield
Swan A W 49 William rm 2
Topham Nannie E Mrs 55 Rounds
Vanasse Rodolph 67 Austin
*Wall Harold 262 Nash
Weeks Helen 2193 Acushnet av
Wood Joseph (cornet) 358 Bowditch

PAINTING

Davis Mabel E 8 Park pl
Monarch Mina E 304 County
Swain Free School of Design 391 County

PRIVATE SCHOOLS

HERRICK'S INSTITUTE OF BUSINESS AND CIVIL SERVICE 11-15 N Sixth Tel Bell 1314 See Map

SHORT HAND & TYPEWRITING

HERRICK'S INSTITUTE OF BUSINESS AND CIVIL SERVICE 11-15 N Sixth Tel Bell 1314 See Map

TEXTILE

NEW BEDFORD TEXTILE SCHOOL 1171-1219 Purchase Tel Bell 1561 See page 67

Teaming—Heavy

HEMINGWAY BROS 407 Bolton Tels Bell 3638 Auto 5617 Garage 19 Swift See left bottom lines and page 75

Teamsters and Truckmen

Boston Providence & Fall River Express Co 386 Acushnet av
Boyer Peter 14 Tarkiln Hill rd
Brodeur Philip H 126 Hope
Curran Matthew J 86 N Water
Donbauvand Harold 486 Rivet
Electric Express 108 N Water
Ferguson David 98 Park
GABORIAULT MOISE 166 Deane See page 84
Gidley Norman A 123 Parker
Grindrod Henry 215 Shawmut av
Hamel Adelard 53 Holly
Interstate Trucking Co 60 First
Joyce Patrick J r 187 Crapo
Keogh Trucking Co 1135 Purchase
LeClair Eugene 1018 S Water
Leonard & Dixon 157 Smith
LOPES GEORGE 120 High Tel Bell 2089-R
McCarty Mortimer 258 State

WATSON - PENFIELD CORP.
HOGAN WATER CLOSETS NO NOISE ASK YOUR PLUMBER OR ASK US
28 NORTH SECOND STREET Tel. Bell 3910.

Steiger Dudgeon Co. Purchase, Union and Pleasant Streets Telephone 82
New Bedford's Progressive Department Store

Teamsters & Truckmen—con
McClure George 293 Sawyer
Musturada John M r 191 S Second
Ricketson's Baggage Transfer & Garage 35 Hillman
St Jean August 87 S Main Acushnet
Szymanski Frank 434 S Front
Tremblay Zephie 216 Cedar Grove
Watkins B F Transportation Co 520 Acushnet av
Westgate Herbert N 3925 Acushnet av
WINWARD E P & SON 16 William See page 73
Yaeger Hugh 738 Pleasant

Tea & Coffee
See Grocers

Davis & Hatch Spice Co 28 Union
Direct Importing Co 946 Purchase 1068 S Water and 1533 Acushnet av
Jewell Tea Co 505 Kempton
Lorraine Frederick 772 Purchase and 1110 Acushnet av

Telephone Companies

AUTOMATIC TELEPHONE CO OF NEW BEDFORD 43 William cor N Second See page 90
New England Tel & Tel Co 57 N Second, auditing dept 508 Pleasant and plant dept 688 Pleasant

Telegraph Companies

Postal Telegraph-Cable Co 79 William
Western Union Telegraph Co 163 Union

Textile Fabric Mfrs

New Bedford Textile Co 247 Shawmut av

Textile Products

SETHFORD MFG CORP 31 Scott Tel 309 See page 85

Textile School

NEW BEDFORD TEXTILE SCHOOL 1171-1219 Purchase Tel Bell 1561 See page 67

Textile Specialties

WASHBURN 224-228 N Water See left top lines

Theatres and Places of Amusement

Allen's 1514 Acushnet av
Casino 1876 Purchase
Colonial Theatre 12 W French av
Comique 958 Acushnet av
Elm Rink 1280 Purchase
National 269 Sawyer
New Bedford 249-253 Union
New Bedford Olympia 883 Purchase
Orpheum 1009 S Water
Rialto Theatre 43 Weld
Royal 983 S Water
Strand 1153 Acushnet av

Tinplate Copper & Sheet Iron Workers

BACON WILFRED L 514 County Tel Bell 1882-W See top stencil
Bibeau Louis O 289 Cedar Grove
Demanche Ovide 416 N Front
Fichtenmayer George 8 Pine
Gorner Doctor 159 Cove
New Bedford Sheet Metal Co 273 Sawyer
Pare Antonio J 162 County
Tripp Norris H 253-261 Cedar

Tobacco Dealers

Paquin Valtheas 420 N Front
Rubin J & Son 81 Union

Toilet Articles

CARNOL PRODUCTS 1017 Acushnet av Tel Auto 2138 See page 74
CHADWICK SARAH W MISS 245 County Tel Bell 5455 See page 39
LeClair Albertine P Mrs 34 Arcade bldg
LIBERTY DRUG CO INC THE Tels Bell 4756 and 80153 233 Union See page 28
STEIGER, DUDGEON CO 185-187 Union Tel Bell 82 See right top lines and page 28

Tonics & Soft Drinks

Arruda Louis S 294 Dartmouth
Barros Joseph 165 S Water
Ginnochio John B 97 N Second
Lima Antone C 407 Rivet

Frank A. Hurley
308 MILL STREET
Automobiles
Service Garage
Accessories Tires & Tubes Storage Batteries Recharged

The Fashion Furrier FURS MADE TO ORDER
FUR STORAGE CLEANING DYEING AND REPAIRING
758 Purchase St. Bristol Bldg. New Bedford, Mass. Bell Phone 4681.

Tonics & Soft Drinks—con
Machado Januario S 19 Walnut
Morrissey David H 361 Acushnet av

Top Roll Coverer
Aubertin Joseph F rear 96 Mt Pleasant

Tow Boats
N B Tow Boat Corp 640 Pleasant

Towel Supply
HOWLAND S D & CO 73 Chancery See page 74

Toys
Chadwick Lilly A 58 North

Tractors
FORDSON AGENCY 1382-1386 Purchase Tel Bell 5550 See left top lines and page 9

Trading Stamps
MERCHANTS REBATE STAMP CO 1120 Purchase
Sperry & Hutchinson Co The 553 Pleasant

Translators
ACME PRESS THE 453 Rivet See page 60

Transportation Companies
GOLDIN MOTOR TRANSPORTATION CO 7 S Water and 129 S Market Boston See page 73
SMALLEY & BESWICK TRANSPORTATION CO 575 Acushnet av Tel Bell 1734 See page 75

Traveling Bags
WORDELL & McGUIRE CO 778 Purchase Tel Bell 5123 See left top lines and page 20

Truckmen
BATTEY-GUNN CO INC North Water and Elm Tels Bell 3798-3799 Automatic 1142 See left bottom lines and page 74
DUMAINE ARTHUR 60 Scott Tel Bell 5068 See page 19
ELECTRIC EXPRESS CO North Water and Elm Tels Bell 3798-3799 Automatic 1142 See left bottom lines and page 74
HEMINGWAY BROS 407 Bolton Tels Bell 3638 Auto 5617 Garage 19 Swift See left bottom lines and page 75
LE TENDRE P H & SON 807 Kempton Tel Bell 4196 See left side lines and page 65
O'CONNOR BROS 431 Rivet Tel Bell 1828-M See page 65
PLATT JOHN 413 Allen Tel Bell 70144 See page 72
SMALLEY & BESWICK TRANSPORTATION CO 575 Acushnet av Tel Bell 1734 See page 75
WINWARD E P & SON 16 William Tel Bell 3337 See page 73
ZENITH TRANSPORTATION CORP North Water and Elm Tels Bell 3798-3799 Automatic 1142 See left bottom lines and page 74

Trunks, Traveling Bags, &c
CUSHING CHARLES F 586 Pleasant Tel Bell 2709
Leader Arthur 1012 Purchase

Trust Companies
NEW BEDFORD SAFE DEPOSIT & TRUST CO THE 61 William Tels Bell 5292-5293 Automatic 1242 See page 14
TEXTILE TRUST COMPANY Center Office Pleasant cor William Tels Bell 5140-5141 Automatic 1468-1415 No End Office Acushnet av cor Sawyer Tels Bell 889 Automatic 2416 See front inside cover

Turkish Baths
ACUSHNET SANITARIUM 75 S Main Acushnet Tel Bell 1018 See page 66

Twine & Rope Mfrs
NEW BEDFORD CORDAGE CO 131 Court General Office 120 Bway New York See page 86

SULLIVAN ENGINEERING CO.
POWER PLANT PIPING AND HEATING CONTRACTORS
STEAM GAS AND WATER SUPPLIES
125 N. WATER ST. Tel. Bell 4704.

ALL THE NEWS

New Bedford Times

NEW BEDFORD'S BRIGHTEST NEWSPAPER
EVENING, 2c; SUNDAY, 5c.

ALL THE TIME

Twist Drills

MORSE TWIST DRILL AND MACHINE CO 163 Pleasant Tels Bell 726-727 See page 74

Typewriter Supplies

NEW BEDFORD TYPEWRITER EXCHANGE 1059 Purchase See page 82

Typewriting Machines

Alden John H 598 Pleasant
CARROLL C M PAPER CO (Monarch Smith Premier and Remington) 12 N Sixth Tel Con See right side lines and page 55
KEYSTONE OFFICE APPLIANCE CO 235 Union Tel Bell 420 See left bottom lines

Typewriting & Shorthand

HERRICK'S INSTITUTE OF BUSINESS AND CIVIL SERVICE 11-15 N Sixth Tel Bell 1314 See Map
KINYON'S COMMERCIAL SCHOOL 628 Pleasant Tel Bell 2627 See right bottom lines and page 67

Umbrellas

Rosenthal Joseph 52 Howland
WORDELL & McGUIRE CO 778 Purchase Tel Bell 5123 See left top lines and page 20

Undertakers

Carrier Rodolphe 79 Bullard
CHAUSSE ALDEGE 386 N Front Tels Bell 1400 Auto 2163 See left bottom lines
DILLINGHAM WALTER S Successor to R G Bennett 7 S Sixth Tel Bell 514-W See page 75
FRANCIS FRANK E MR & MRS 100 Bonney Tels Bell 5424 and Bell 2996-M See left side lines and page 75
FRATES CHARLES A 112 Rivet Tel Bell 4823 and Auto 5666 Res Tel Bell 2495 See page 76
Girard Vital 1387 Pleasant
Greene Thomas E 518 County
GRENON OMER N 77 Linden See page 76
LAGASSE A P & SON 177 Cove Tel Bell 1324 See left bottom lines
Macedo Frederick P 263 Phillips av
Murach Peter 234 N Front
Murphy Edward D 1043 Purchase
Payette Wm A 1938 Acushnet av
Proulx Henry J 1897 Purchase
Rae Edward J 427 Pleasant
Rogers & Sylvia 100 Potomska
SHERMAN PELEG H 505 County See left bottom lines and page 76
Sullivan Jeremiah D estate 1387 Purchase
SULLIVAN JEREMIAH F 1540 Purchase Tels Bell 414-W Auto 1453 See page 76
Tallman Albert R 209 Bowditch
VAUGHAN UNDERTAKING CO INC 172 William See page 77
Williams Joseph S 173½ Acushnet
WILSON EDWARD T 167 William Tel Bell 179-Y See back cover

Underthings

RAY & CIE 101 William Tel Con See left top lines and page 79

Underwear Ladies—Muslin & Silk

STEIGER, DUDGEON CO 185-187 Union Tel Bell 82 See right top lines and page 28

Upholsterers

American Upholstering Co 1784 Purchase
BOSTON UPHOLSTERING CO 1843 Purchase Tel Bell 1966-W See page 77
DANTSIZEN JOHN G 214-216 Court See page 78
Deane Frank W rear 273 Arnold
FURNITURE HOSPITAL THE 55 Mechanics Lane Tel Bell 4605 See page 31
Golden Joseph D 109 S Sixth
NEW YORK UPHOLSTERING CO 1783 Purchase Tel Bell 3884 See page 77
Pierce & Barreau 230 Union
Thorpe J H 10 Richmond
Vexler Solomon 73 Linden

N. P. DUBUC & CO.
MANUFACTURERS OF
Cement Blocks and Artificial Stones
Works: Rear 101 Princeton St. Residence: 109 Princeton St. Tel. Connection NEW BEDFORD, MASS

Bookkeeping, Shorthand, Typewriting, Penmanship, etc. Taught thoroughly at
KINYON'S COMMERCIAL SCHOOL
DUFF BLDG., Cor. William and Pleasant Sts., NEW BEDFORD, MASS.

Ford THE UNIVERSAL CAR
Motor Sales Company
AUTHORIZED DISTRIBUTORS
SALES AND SERVICE 1382-86 PURCHASE ST.
BELL PHONE 5550

Valve Wheels
BABBITT STEAM SPECIALTY CO INC So Water Spring and First Tels Bell 952-953 See page 51

Valves
New Bedford Valve Mfg Co 42 Front

Variety
(See also Fancy Goods)
Adamsky Alfred 1913 Purchase
Akin Ephraim G Dartmouth cor Rockdale av
Allen Leone Mrs 142 Davis
Almeida Jesse 240 S Second
Arkwright Edith Mrs 804 Brock av
Athanas Macy 229 Sawyer
Baldwin Benjamin T 257 Austin
Bebchick Boruch 84 Grinnell
Belanger Joseph 862 Brock av
Belisle Gilbert 1808 Purchase
Bell Wm W 382 Kempton
Benjamin Stanislas 283 Rivet
Bertrand Mary Mrs 120 Holly
Berton Mary L 133 N Front
Bettencourt Manuel A 107 Scott
Betts Alice L Mrs 83 Conduit
Billington Thomas 85 Linden
Blanchette Arthur J 294 Sawyer
Boardman Joseph S L 78 Cove
Booker Thomas 2784 Acushnet av
Booth Albert F 50 Dartmouth
Boudreau Domenique 142 Davis
Bourgeois Leonie Mrs 128 Clifford
Bowen George H 1331 Purchase
Braga Jacintho K 58 Acushnet av
Braman Harry A R 12 Newton
Branchaud Celeste Mrs 287 N Front
Brun O T 149 Bullard
Bryll Joseph 154 S Second
Burgess Sarah Mrs 125 Belleville rd
Cambra Christiana Mrs 68 Hope
Card Bertha E 366 Cedar
Caton John W 65 County
Casavant Eliza Mrs 1217 Acushnet av
Chaney Simeon N W 345 Cedar
Charron Adrian 377 Coggeshall
Choquette Wilfred 363 Belleville av
Claudino Joseph 106 Rockland
Claudino Manuel S Slocum
Cobb Ruth E 377 Elm
Collins James 100 Jouvett
Connor James 1690 Acushnet av
Connor Joseph 219 Purchase
Corey Emma Mrs 15 Howland rd
Cormier Frank 54 Belleville rd
Correira Manuel 76 Sidney
Costa Joseph jr 194 Dartmouth
Coury Joseph 455 Purchase
Crook Thomas 63 Fruit
Cunha Arthur 394 N Front
Dallas Charlotte Mrs 75 Peckham
Davignon Ernest S 1748 Acushnet av
Desautels John A 590 Brock av
Desmarais Joseph 216 Church
De Souza John R 425 Belleville av
Desroches Norbert 938 County
Des Ruisseau Joseph O E 79 Acushnet av
DeTerra Andrew E 109½ County
Dextradeur David 169 State
Dextraze Delphis J 950½ S Water
Dion Oliva 1760 Acushnet av
Donaghy Alexander 142 Cedar
Douglas Fred G 1027 Purchase
Duphily Bernadette Mrs 437 Main
Dutra Manuel L 685½ S Water
Eastham Edward 197 and 204 Shawmut av
Edelman Harry 67 Clifford
Escobar John F 174 Acushnet av
Etchells John W 648 Brock av
Farrady Mary P Mrs 1268 Acushnet av
Farrell James H 147 County
Fowkes Naomi Mrs 1340 Purchase
Frais John C 130 Thompson
Frates Vincent 8 Circuit
Freitas Antone 433 Belleville av
Furtak Mary Mrs 1881 Acushnet av
Gallagher Margaret Mrs 171 Division
Gawthorpe James F 68 Ruth
Genard Joseph 393 Bowditch
Gendron Soufrenie 62 Hicks
George Anthony F 369 Bolton
Gildea Mary A Mrs 1230 Purchase
Gillmett Charles G 141 S Second
Gingras Arthur 1549 Acushnet av
Godfrey James O 122 Campbell
Goeway Annie L 321 Davis
Gomes Manuel A 129 S Water
Gomes Manuel J 651 Brock av
Gonsalves Joseph 161 S Second
Gonsalves Mary Mrs 405 S Water
Gonsalves Querino J 12 Cannon

Quality Best THE ACONN PRESS Prices Right
ANDREW C. CONN, Proprietor
BOOK AND JOB PRINTERS
141 HOLLY STREET Telephone Connection NEW BEDFORD, MASS.

Hemingway Bros. HEAVY TEAMING and AUTO TRUCKING
407 BOLTON ST., Garage at 19 Swift St. NEW BEDFORD, MASS.
Bell 3633—Auto. 5617.

HIRST THE PLUMBER
MAGEE FURNACES HEATERS RANGES
31-33 N. WATER ST.
HEATING PLUMBING
TELS. BELL 466, AUTOMATIC 1055.

Variety—con
Gorka Sophie 33 Bullard
Goulart Arthur 170 Thompson
Grade Jose de Freitas 59 Katherine
Gradias Andrew 342 Acushnet av
Gransbury Wm T 319 Bowditch
Grant W T Co 862 Purchase
Greenwood Joseph 1096 Acushnet av
Grohde Frank 1189 Rockdale av
Grundy Matilda Mrs 358 Nash rd
Hargraves John P 293 Rivet
Hayden Frank T 307 Acushnet av
Hayes Annie N 138 Thompson
Hebert Alphonse 70 Division
Heywood John S 102 Reynolds
Holden Kate Mrs 95 First
Howard Leslie A 357 Court and 745 Kempton
Hoxie Wm R 86-88 Allen
Hubbenett Betsey J Mrs 147 Crapo
Inne Mary Mrs 167 Hathaway
Isherwood Wm H 153 Hathaway
Jackson E M L 840 Kempton
Janak Raimund 33 Hicks
Jennings John E 1705 Purchase
Jennings J E & Sons 1821 Purchase
Kanan Peter 126 River rd
Kaplan Joseph 327 S Water
Kleinberg Isaac 66 Liberty
Kilshaw Richard 62 Ruth
Kilshaw Mary E 107 Ruth
Lafferty Helen M 93½ Grinnell
Langlois Rudolph 175 N Front
Langlois Amilda 125 Coffin av
Larkin Sarah J 50½ Thompson
Larma Sarah J Mrs 380 Dartmouth
Leaver Thomas W 1726 Purchase
Lessard Thomas 250 N Front
Levovsky Ethel Mrs 639 S Water
Lewin Charles K 1087 Acushnet av
Lider Jacob 25 Weld
Littler John 341 Sawyer
London Myer 1 Brigham
Luiz Jose M G & Bro 140 Purchase
Luiz Manuel C jr 50½ Thompson
Magnant Alfred H 1708 Acushnet av
Makin Thomas 535 Bowditch
Manchester Ruel D 1007 Acushnet av
Mandeville George 359 Belleville av
Marchessault Louis 201 Bowditch
Martin Edmond 201 Belleville rd
Martin Napoleon 400 Bowditch
McCrory J G Co 1011 S Water and 1100 Acushnet av
McDonald Francis 105 Nash rd
McManus Ruth H 212 Rockland
Meany Patrick H 113 Rivet
Medeiros Antone 234 S Second
Medeiros Antone D 477 Rivet
Medeiros Antone S 483 Rivet
Medeiros Joseph 139 Howland
Mello Antone 160½ Crapo
Mello Manuel 50 Howland
Mello Manuel C 125 Earle
Menton Frederick F 148 Thompson
Millette Damase C 1844 Acushnet av
Morad Saeed 255 Union
Morrill Wm B 208 Cedar
Morrison Harry 275 Phillips av
Mulroy Edward 20 Cove
Murphy Daniel J 251 Summer
Murphy Elizabeth Mrs 165 Summer
Murphy Margaret F 97 County
Niles Jenny Mrs 76 Cove
Norton Allen R 292 Cedar
Noyer George W 77 County
Perreault Sophie E Mrs 69 Acushnet av
Pickhover Robert E 331 Rivet
Pietras Joseph 460 Sawyer
Pilkington George H 120 Cove
PLATT JOHN 413 Allen Tel Bell 70144
See Page 72
Prefontaine Michael 1972 Acushnet av
Prior John 93 Ruth
Pye John T 40 Cove
Pyteraf Annie Mrs 538 N Front
Querin Deftir 889 Purchase
Raposa Joseph 41 Thompson
Reincheiche George Emile 97 Ruth
Rhodes Susan 57 W French av
Reed Lillian 244 Cedar
Ricard Joseph A 543 N Front
Richard Zoel 551 N Front
Roberge Hermine Mrs 50 Rockdale av
Robinson Bros 63 Purchase
Rodalewicz Stella Mrs 410 N Front
Rosen Abraham 1694 Acushnet av
Rousseau Hector 695 Belleville av
Rushworth George W 488½ N Front
Santos Mary Mrs 266 County
Schellenberg Albert 1617 Acushnet av
Shapiro A 929 Acushnet av
Sieminsky Joseph 305 Holly

M. C. SWIFT & SON
UNION STREET
North Side below Purchase St.
NEW BEDFORD, MASS.
MEN'S WEARING APPAREL

William E. Tobey Andrew P. Chace J. William Prell Albert M. Chase
W. E. TOBEY & CO. MILL ENGINEERS AND ARCHITECTS
POWER PLANTS and MECHANICAL ENGINEERING Tel. 1891
MERCHANTS BANK BUILDING, NEW BEDFORD, MASS.

Variety—con
Simmons Anthony J 248 Purchase
Simmons Manuel 1 Ernest
Simon John J 455 Purchase
Simon & Taylor 115 S Second
Slater Thomas 944 Brock av
Sloane J T 433 N Front
Smith Benjamin 57 Prospect
Smith Franklin W 203 Acushnet av
Spirlet Jules 249 Central av
Stenson Thomas L 248 Purchase
Sykes Wm 75 Church
Sylvia James M 321 Dartmouth
Sylvia Jesse 10 Scott av
Tablas Joseph 171 Acushnet av
Taylor Betsey 131 Coggeshall
Tetlow Ida 24 Welcome
Tetreault Amedee 931 S Water
Tisnawer Morris 1452 Acushnet av
Tjikas & Alexiou 746 Purchase
Turner Henry 2012 Acushnet av
Vaughan Samuel A 302 Acushnet av
Venetas George Co 153 Cove
Voisin Mary Mrs 199 State
Walsh Esther Mrs 122 Sycamore
Waterhouse James W 1511 Acushnet av
Whitehead Wm 366 Cedar
Williams Mary E Mrs 64 Oak
Wilson Robert J 143 Arnold
Woolworth F W Co 838 Purchase 1071 Acushnet av and 1069 S Water

Varnishes
AKIN-DENISON CO Main office 231 Union Both Phones Branches 1218 Acushnet av 129 Cove Walnut and Water See right bottom lines and page 21

Ventilating
HIRST E P CO 31-33 N Water Tels Bell 466 Automatic 1005 See right top lines and page 57
ROYAL SHEET METAL CO THE 309 Acushnet av Tel Bell 911 See right side lines and page 68

Veterinary Remedies
Cushing C F 586 Pleasant

Veterinarians
Curran Matthew J 67 Willis
Dews Henry H 73 State
Hamilton Herbert B 79 Hillman
Stirrett Chester S 86 Rotch

Victrolas
STEINERT M & SONS CO 109 William See page 56

Vulcanizing
A & M Motor Co Inc 730-734 Pleasant
Auger George W & Co 1155 Purchase
Avellar Antone 1704 Acushnet av
Baker Louis 95½ County
Berche Jules jr 1622 Acushnet av
Coates James 1066 Purchase
Carroll Henry M 696 Brock av
Coville H Eugene 199 Grinnell
Godber Robert 189 Cove
Gray & Martel 209 Middle
Grossman Abraham 1099 Purchase
Hiller Auto Tire Co 770 Pleasant
King Harry D 92 N Second
McAfee Robert W 112 Middle
McNulty John A 498 Pleasant
Racette Edmond U 970 Acushnet av
Riley Herbert M 1453 Acushnet av
SARELIS PETER 504 County Tel Bell 1419 See back cover
Vaillancourt Alfred 927½ Brock av

Wall Papers
AKIN-DENISON CO 1218 Acushnet av and 129 Cove See right bottom lines and page 21
Hathaway Fred L 106 Cedar
HATHAWAY HERMAN H 87 Main Fairhaven Tel Bell 4567 See left side lines and page 77
LEMLIN WILLIE J 33 W French av See page 34
Methot Joseph 419 N Front
MORIARTY T J 308 Purchase Tels Bell 462-463 Auto 1083 See right top lines
Poulin Albert F 1250 Purchase
ROBITAILLE A & O CO 1580 Acushnet av Tels Auto 2147-2374 See page 54
Taylor & Burke 14 N Sixth
WOOD & FRANCIS 1276 Acushnet av Tels Bell Connection Auto 2434

Jonathan Handy Co. IRON AND STEEL HEAVY HARDWARE BLACKSMITH SUPPLIES
28-30 WILLIAM
Tels. Bell 327, Automatic 1152.

AUTO ELECTRIC SERVICE STATION
WILLARD STORAGE BATTERIES
25 HIGH STREET BELL PHONE 2567.

Washing Powders

HERSOM THOS & CO Office 11 Commercial Factory Howard av Tels Bell 2681 Automatic 1483 See page 69

Watches

BURNS K & SON 918 Purchase Tel Bell 3481 See page 38

HODGDON EDWARD J Bristol Bldg 758 Purchase Tels Bell 849 Automatic 1228 See left top lines and page 39

LeBlanc Hubert 1466 Acushnet av

Watchmakers & Repairers

Baron George T 1934 Purchase
Benoit S T 1075 Acushnet av and 1109 S Water
Cartier Louise Mrs 943 S Water
Case George W T 204 Union
Desaulniers Ernest T 102 Weld
Dumas Fred F 1149 Purchase
Gidley C J 206 Union
Hebert Alphonse G 1080 Acushnet av
Howland H B 778 Purchase
Maheau Ludger 1021 Acushnet av
Michaud Joseph 1109 Acushnet av
Moraes Carlos 199½ Acushnet av
Neves Andre G 565 S Water
Newmark Boris 759 Purchase
Pierce Fred J 246 Union
Roebuck H & Son 1007 Purchase
Sage Louis 759 Purchase
Simoes Jose F 157½ Acushnet av
Sullivan Daniel J 130 Union

Water Companies

Fairhaven Water Co 6 Bridge

Water Supply Systems

ALLEN GEORGE J Acushnet av cor Middle Tel Bell 1063 See page 58

BAILEY WALTER P 216 Acushnet av Tel Bell 2411 Res Tel Bell 3342-5 See page 57

HIRST E P CO 31-33 N Water Tels Bell 466 Automatic 1005 See right top lines and page 57

Waterproofing

BISHOP FRANK & SON 48 Lindsey See page 64

Waterproofing Materials

BARRETT COMPANY THE 35 Wendell Boston See page 92

DUGGAN JOHN J 90 Beetle Tels Bell 5188 Auto 2822 See left bottom lines

Wedding Cakes

MERCER ROBERT R 742 Brock av See page 11

Welding

Welding—Oxy-Acetylene & Electric

GUNNING BOILER & MACHINE CO cor S Water and School Tel Bell 4877 See page 18

NEW BEDFORD WELDING & MACHINE CO 9-11 Rodman Tel Bell 1714 See page 78

SULLIVAN ENGINEERING CO 125 N Water Tel Bell 4794 See left bottom lines and page 35

Wilson Wm H 7 Bedford

Wells (Artesian & Driven)

HOPKINS HENRY C Padanaram South Dartmouth Tel con See page 2

Wet Wash Laundries

CLEAN LAUNDRY THE 78 Shawmut av Tel Bell 440 See page 40

HATHAWAY'S LAUNDRY 6-8 Campbell Tels Bell 858 Auto 1363 See page 40

HOME WASHING CO 111 Myrtle Tels Bell 1787 Auto 2107 and 2292-4 See page 40

NEW BEDFORD WET WASH LAUNDRY 132 Rockdale av Tels Bell 2954 and Auto 5680 See page 40

PEARL LAUNDRY 66 Hicks Tels Bell 2728 Auto 2361 See page 41

SPECIAL WET WASH LAUNDRY 50-54 Jouvett Tels Bell 3674 Auto 5622 See page 41

SUMMER ST LAUNDRY 591 Summer See page 39

Whaling Guns & Lances

Brown Frank E 8 S Water

The C. M. Carroll Paper Co. *Wholesale Paper Dealers*
TYPEWRITERS
Remington, Smith Premier, Monarch
Agents for Art Metals
12 North Sixth St.
Phone Connection

Chas. O. Brightman :: BUILDER
Tels. Bell 2014, Automatic 1021. AND
72 N. WATER ST. GENERAL CONTRACTOR

E. H. ROLLINS & SONS Founded 1876 INVESTMENT BONDS
200 DEVONSHIRE STREET Rm. 3 Cornell Bldg. New Bedford
BOSTON Telephone Bell 4103

Central Lumber and Supply Company
LUMBER & INTERIOR FINISH
Bell Phone 1919 Office, 172 No. Water St., New Bedford Auto 1513

Whitening & Whitewashing
Drolet Olivio 109 Holly
NORRIS PAINT & HARDWARE 738 Pleasant Tel Bell 4233 See right top lines

Window Cleaning
M & H CO THE 23 Thatcher Tels Bell 1195 and Auto 5670 See page 78
New Bedford Window & House Cleaning Co 384 Acushnet av

Window Glass
UNION PLATE & WINDOW GLASS CO 86 Union Bell Tel Con

Window & Door Frames
NORMAND W & L P 36 County See page 83

Wiring Devices—Reliable
SLOCUM & KILBURN 23-27 N Water Tels Bell 5100-5101 Automatic 1162 See right bottom lines and page 50
SIMMONS & LANGLOIS CO 1057 Acushnet av Bell 4527 Auto 2253 See right top lines

Womens Apparel
THOMPSON'S 514 Pleasant Tel Bell 5332 See page 78

Women's Wear
RAY & CIE 101 William Tel con See left top lines and page 79

Wood Dealers
Bessarra Antone F 513 Elm
Blanchard Thomas r 543 N Front
Campos Antone J 149 Coggeshall
CITY COAL CO Front foot Middle branches 114 William 1026 Acushnet av and 143 Cove See back cover
City Mission Wood Yard 1 Mill
Delano Jethro C 37 Crapo
DUFF DAVID & SON main office 634 Pleasant branch Fish Island See front cover
Fontaine Beatrice A 424 N Front
Francis Antone 16 Shore
Gallant Alfred (Kindling) 156 Clifford
HANDFORD JOHN E W 274 Sawyer Tel Bell 1088 Auto 4766 See left side lines
HOLMES COAL CO Market near Pleasant and Holmes whf foot of Cannon See back cover
Howland Charles A 295 Ash
Hutchings David 16 Mosher
Lackie Charles A 64 Chancery
O'Brien John N 32 Linden
Prefontaine Joseph 402 Main
Roderiques John 166 Belleville av
Rondeau D 149 Phillips av
Santos Antonio C 469 First
Servoise Jules 279 Belleville av
Silva Joseph T 15½ Griffin
Souza Manuel C 439 S Second
WESTGATE CLARENCE E 101 Lombard Tel Bell 655

Wood Preservatives
BARRETT COMPANY THE 35 Wendell Boston See page 92

Wood Turning & Sawing
Allen Company East Pope
GREENE & WOOD Pine cor Cross Tels Bell 618 and Auto 1463 See left top lines and page 45
THORPE THOMAS W 5 North See page 70

Wood Working
WASHBURN 224-228 N Water See left top lines

Wooden Ware
Hathaway & Co 7 Linden

Yarns
Holmes Mfg Co 605 East French av
Kilburn Mills West French av
Knowles Edward O 20 Market rm 14
Nonquitt Spinning Co 686 Belleville av

Yeast
Fleischmann Yeast Co The 86 Elm

Yellow (Muntz) Metal Sheathing
TAUNTON - NEW BEDFORD COPPER CO N Front n Wamsutta Mills Tel Bell 4222 See page 49

A. P. LAGASSE & SON 177 COVE
SERVICE AT ALL HOURS FUNERAL DIRECTOR LADY ASSISTANT
COMPLETE EQUIPMENT Telephone Bell 1324.

NEW BEDFORD CITY GOVERNMENT 1921

CITY GOVERNMENT

Elected annually, 1st Tuesday in December, for succeeding year.

Organizes 1st day in January. Regular meetings in City Council Chambers, Municipal bldg, 2d & 4th Thurs at 7.45 p. m. Special meetings when called by mayor. Meetings of Board of Aldermen for transaction of street business in rm 309, Municipal bldg, when called.

Mayor

Hon. Charles S. Ashley (22d term), Office, rm 20, Municipal bldg.

Aldermen

Ward 1—Napoleon Ricard
Ward 2—James F. Collins
Ward 3—Frank A. McNulty
Ward 4—Clifton W. Bartlett
Ward 5—Harrison T. Borden
Ward 6—Thomas Kirkham

Mayor presides at meetings. In his absence, the Chairman of the board, Alderman Clifton W. Bartlett, acting mayor during the mayor's absence or disability.

Clerk—Walter H. B. Remington, City Clerk

Messenger to Board of Aldermen—Wm T Davis

Common Council

Ward 1—Joseph Harrison, Thomas H Jenkins, Domina Surprenant, Clifford H Verville

Ward 2—Henry Arkison, Aldei Casavant, Austin Fowler, Fielding H Walsh

Ward 3—T Harold Burke, James L McCarthy, Edward L Moriarty, Samuel Taylor

Ward 4—Samuel Higginbottom, Bernard C McCabe, Lewis F Peirce, George G Sylvia

Ward 5—Robert A Bartlett, Robert L Baylies, John McCullough 3d, Wm E Parker

Ward 6—John J Foley, Armand A Fortier, John Moniz, Abraham Murgatroyd

Organization—President, John McCullough, 3d; Clerk, Harold Winslow; Messenger to Common Council, David M Piper

Joint Standing Committees of the City Council

Armories—Aldermen Ricard, chairman, Borden; Councilmen Jenkins, McCabe and Parker

Audit—Aldermen Kirkham, chairman, Collins; Councilmen Bartlett, Sylvia and Taylor

Bath Houses—Aldermen Kirkham, chairman, McNulty; Councilmen Baylies, McCabe and McCarthy

Building Code—Aldermen McNulty, chairman, Ricard; Councilmen Fowler, Harrison and Murgatroyd

City Property—Aldermen Bartlett, chairman, Collins; Councilmen Arkison, Baylies and Verville

Claims—Aldermen Borden, chairman, Kirkham; Councilmen Fortier, Sylvia and Walsh

Finance—Mayor Ashley, chairman, Aldermen Ricard and Kirkham; Councilmen Bartlett, Parker and Taylor

Fire Department—Aldermen McNulty, chairman, Borden; Councilmen Higginbottom, McCarthy and Moriarty

Ordinances—Aldermen McNulty, chairman, Collins; Councilmen Foley, Moniz and Sylvia

Streets—Aldermen Borden, chairman, Ricard; Councilmen Burke, Jenkins and Peirce

Street Lights—Aldermen Collins, chairman, Bartlett; Councilmen Casavant, Peirce and Walsh

Wharves—Aldermen Ricard, chairman, Bartlett; Councilmen Moriarty, Parker and Surprenant

CITY OFFICERS

Municipal Bldg 133 William

City Auditor—Charles J McGurk, rm 4, Municipal bldg

City Clerk—Walter H B Remington, rm 18, Municipal bldg

Assistant City Clerk—James Dignam, rm 18, Municipal bldg

City Engineer—George H Nye, rm 302, Municipal bldg

City Forester—Superintendent of Streets, ex-officio

City Physician—Samuel K Segall, office and residence, 179 William

City Solicitor—Benjamin B Barney, rm 204, Municipal bldg, and rm 11 Masonic bldg

City Treasurer and Collector of Taxes—Charles R Hathaway, rms 1, 2 and 3, Municipal bldg

City Wharfinger—Henry F West, place of business, City Pier No 3

Clerk of Committes—Harold Winslow, rm 220, Municipal bldg

Fence Viewers—Samuel W Jennings, Edward F Mulally, Thomas Thorley

Harbor Master—Charles H Purrington, place of business, N Y, N H & H wharf

Inspector of Accidents—G Leroy Bradford, 168 Allen

Inspector of Buildings—Superintendent of Buildings

Inspector of Crude Petroleum—Orville E Young, 246 Palmer

Inspector of Milk, Povisions, and Inspector of Animals Intended for Slaughter and Inspector of Animals—Herbert B Hamilton, 79 Hillman

Inspector of Wires—Wm P Briggs, rm 212, Municipal bldg

Registrar of Labor, Under Civil Service Rules—Wm J Carter, rms 7-8 Municipal bldg

Sealer of Weights and Measures—John Hobin, basement Municipal bldg; Dennis A Coholan, Harold A Gifford, Harold Higginbottom deputies

Smoke Inspector—Edward F Dahill, 868 Pleasant

Soldiers' Aid Agent—Thomas J Gifford, rm 210, Municipal bldg

Soldiers and Sailors of Civil and Spanish Wars (Caretaker of Graves of)—Hurlbert E Thomas, 177 Shawmut av

Superintendent of Buildings and Buildings in the Fire Districts—Joseph L Gibbs, rm 307, Municipal bldg

Assistant Superintendent of Buildings—Martin H Sullivan, rm 307, Municipal bldg

Superintendent of Sewers—Superintendent of Streets, ex-officio

Superintendent of Streets—Charles F Lawton, rm 315, Municipal bldg

Superintendent of Street Lights—Wm P Briggs, rm 212, Municipal bldg

Supervisor of Police Signal System—Wm P Briggs, rm 212, Municipal bldg

MUNICIPAL DEPARTMENTS

Board of Assessors

Office, rms 9, 10, 11, 12, Municipal bldg

Office hours, 9 a m to 4 p m

John H Finnell, chairmn; term expires 1923

John Hannigan, clerk; term expires 1921

Joseph H Handford; term expires 1922

Cemetery Department

Public cemeteries, 4; total arear, 215 acres, 28.60 rods; Oak Grove, 41 acres, 130.90 rods; Rural, 88 acres, 13.85 rods; Griffin street: (closed) 1 acre, 110.85 rods; Pine Grove, 83 acres, 93 rods

CEMETERY BOARD

Office, rms 201-202 Municipal bldg

Office hours, 9 a m to 4 p m

John G Nicholson, chairmn; Charles H Vinal, sec; Wm M Higham

Clerk of Board—Pardon A Macomber

Assistant Clerk of Board—Ivah M Hunt; assistant, Berenice E Dyer

Superintendent of Cemeteries—Sydney B Demoranville

FIRE DEPARTMENT

Headquarters Station 2, 868 Pleasant

BOARD OF ENGINEERS

Chief—Edward F Dahill, Station 2

First Assistant—James J Donaghy, Station 2

Second Assistant—Frank R Pease, Station 4

Third Assistant—John W Donaghy, Station 10

Fourth Assistant—Frederick E Ricketson, Station 2

Aide to Chief—Lieut Frederick G Gifford

Chauffeur—Francis J Kennedy

Clerk—Joseph P Kennedy

STATIONS

Station 1

Purchase nr Franklin

James H Downey, house captain

REPAIR SHOP

James H Downey, master mech; George H Baylies, Philip J Prevost, mechanics; Raimund F O'Brien, batterymn

Station 2

868 Pleasant cor North
John J Mahon, house captain

ENGINE 1

James L Haskins, capt; Wm S Gatenby, lieut; George H Denham, Ernest Lord, chaufs; Lawrence J Boland, George T Davis, Thomas F Flood, Joseph Francis, Wm F Mannion, Joseph A McAvoy, Thomas F McCauley, Stephen F Miller, Frederick Walker, hosemn

ENGINE 2

John H McDonald, capt; Frank J Nicklas, lieut; Benjamin C Groves, Ephraim L Studley, chaufs; Godias J Boucher, Walter E Cobb, John K Dwyer, Wm W Entwistle, George F Gleason, Wm P Robert, Edmond Roberts, jr., Joseph Robinson, Daniel J Tarpey, hosemn

HOSE 1

John J Mahon, capt; Albert Wooley, lieut; Louis A Cotnoir, Peter J Cournoyer, chaufs; Wm E Blanchard, Frank C Corre, Joseph W Lajeunesse, Manuel G Marshall, jr., Thomas R F Wholley, Frederick Wignall, hosemn

LADDER 1

Wm N Whelan, capt; Wm L Durfee, lieut; Shirley B Allen, Norman S Dyer, chaufs; Isaac R Allen, Chas E Robertson, tillermn; George S Allen, Thomas W Bell, Fred Clarkson, Robert Cocking, Joseph De Terra, John T King, Edward J Regan, Hormidas J Roberts, laddermn

Station 3

834 Kempton cor Reed
James H Mahoney, house capt

ENGINE 3

James H Mahoney, capt; Charles J Calnan, lieut; Douglas E Gay, Wm R Moore, chaufs; Louis E Blossom, Thomas F Breakell, Clarence W Hathaway, Edward C Neagus, jr., Frank R Riley, George H Spooner, Benoni Sweet, John Sylvia, hosemn

Station 4

77 S Sixth cor Bedford
Harry H Kimball, house capt

ENGINE 4

Harry H Kimball, capt; John E Joseph, lieut; Manuel M Alves jr., Arthur H Mosher, chaufs; James V Brennan, Philias J Chartier, Cornelius Connors, Joseph E Freitas, Thos M McCue, John J O'Brien, John F Silvia, Frank E Souza, Louis A Vierick, Edward F Wood

Station 5

574 County cor Hillman
Thomas H Forbes, house capt

HOSE 5

Thomas H Forbes, capt; Edward J Bly, lieut; James S Cooke, James Sanderson, jr., chaufs; Nathaniel H Caswell, jr., Charles A Haskins, Charles H Lawrence, Joseph A Mahoney, Robert J Sullivan, jr., Wm H Young, hosemn

Station 6

145 Purchase opp Potomska
Frank A Lewis, house capt

ENGINE 6

Frank A Lewis, capt; Miles L Fay, lieut; Henry L Burding, Frank H Vincent, chaufs; Joseph Campos, Lawrence F Cocking, Anthony V Gracia, Philip Kilbride, John McQuilken, jr., Daniel O'Neil, George H Whelan, Thomas Wooley, jr., hosemn

LADDER 3

Charles E Greene, capt; Arthur E Souza, lieut; Wm Beehan, Ernest G S Teachman, chaufs; Frank T Cooke, Alfred A DesRoches, tillermn; Peter J Brennan, Thomas Collins, Francis M Dowd, Wm J Gibbs, jr., Arthur Harwood, Richard Pinnington, George Shenatt, Thomas W Whittaker, laddermn

Station 7

700 Cottage cor Durfee
Edward H Coggeshall, house capt

ENGINE 7

Edward H Coggeshall, capt; Wm F McDonald, lieut; Joseph L Crowley, Wm J Martin, chaufs; Joseph P Foley, John H Galligan, George W Haskins, Elmer H James, Wm H H S King, Henry Leeming, Henry F Pykosz, Michael F Sullivan, hosemn

Station 8

1599 Acushnet av cor Davis
George H Cook, house captain

HOSE 2

George H Cook, capt; Frank N Cleveland, lieut; Michael J Melia, Charles A Vail, chaufs; Joseph G E Bessette, Edwin Hibbert, Sam Julio, James Kidd, Antonio M Lemos, Joseph Rumney, hosemn

Station 9

2250 Acushnet av

Reuben Taber, house capt

ENGINE 9

Reuben Taber, capt; Wm J Moore, lieut; Horace A Bird, Manuel C Claudino, chaufs; Albert L Audette, Louis J R Comeau, Arthur J Gallant, Gilbert Green, Walter H Hawes, John Murphy, Wm A Nelson, John F Parker, hosemn

Station 10

2071 Purchase

Ambrose F Merchant, house capt

ENGINE 10

Ambrose F Merchant, capt; John E McDonald, lieut; Albert P Bochman, Percy Shepherd, chaufs; Albert J Abrain, Thomas A Bond, John T Conway, James W Coyne, George H Daudelin, Wm H Green, Henry Hesford jr, Edgar J Ross, Alexander Strack, Thomas J Summers, hosemn

LADDER 2

James Doran, capt; John E Murphy, lieut; Wm Selleck, John C Wing, chaufs; Irving W Nelson, Philip A Rainville, tillermn; Wm Belisle, Albert Berry, Roland H Cobb, Arthur E Dudevoir, Wm A Lenhart, Walter C Martin, Edward McKay, Albert P Voisine, laddermn

Station 11

752 Brock av

Frank A C Greene, house capt

HOSE 4

Frank A C Greene, capt; Edward A Pollock, lieut; Frederick E Mosher, Allan L Phillips, chaufs; Richard F Burke, Frank Cheetham, Walter Earnshaw, John F Maguire, James T O'Brien, John Wooley, hosemn

Fire Alarm Telegraph

Headquarters 868 Pleasant

Superintendent—Edward F Dahill

Asst Superintendent—Capt Robert E Allen

Operators—Lieut John Hubbard, Lieut James T Wing, Wm D Flagg

PRIVATE BOXES

—1—

112 Pairpoint Corp., ft Howland
113 Quisett Mill, ft Grinnell
114 City Mill, ft Grinnell
115 Potomska Mills, Water cor Potomska
116 Acushnet Mills, ft Delano
117 Hathaway Mills, ft Delano
118 Dartmouth Mills, Cove
12 Butler Mill, Ruth cor E French av
122 Holmes Mill, E French av cor Mott
124 Booth Mill, E French av
125 Kilburn Mill, W French av
13 Page Mill, Brock av
131 Gosnold Mills, Orchard cor Cove
132 Rotch Mills, Orchard
133 Rotch Mills, Bolton
134 Sharp Mills, Dartmouth
14 M. T. D. & M. Co., Wing cor Pleasant
141 F L Young & Co, S Second
142 N B Gas & Edison Light Co, Water
143 N E Steamship Co, ft School
144 N E Tel & Tel Co, 57 N Second
145 U S Ry Co, power house, ft Middle
146 U S Ry Co, Popes Island
147 Merchants Terminal Warehouse, Front
148 J C Rhodes Eyelet Factory
149 State Pier
15 N B Cordage Co, Ash cor Court
16 St Luke's Hospital, Page

—2—

21 E E Taylor Shoe Co, 474 Acushnet av
211 N B Spinning Co, North cor Second
212 Wamsutta Mills, Wamsutta
213 Grinnell Mill, N Front c Kilburn
214 Bristol Mill, 198 Coggeshall
215 Columbia Mills, Coggeshall
216 Pierce Mill, Belleville av cor Sawyer
2161 Pierce Mill, ft Deane
217 Bennett Mills, Coggeshall
218 Soule Mill, ft Sawyer
221 Whitman Mills, ft Coffin av
223 Manomet Mills, No. 1, Riverside av
2231 Manomet Mills, No. 2
2241 Nashawena Mills, Belleville av cor Hatch
224 Nashawena Mills, Belleville av
2242 Nashawena Mills, Conduit, ft Central
225 Nonquit Mills, No. 1, Belleville av, east side Riverside av
2251 Nonquitt Mills, No. 2, ft Covell
226 Manomet Mill, No. 3

231 Pierce Bros., Ltd.; Purchase
232 Taber Mill, Coffin av
233 N B Cotton Mills, 295 Phillips av
234 Beacon Mills, end Purchase
235 National Spun Silk Co
24 U St Ry Co, Weld
241 Snell & Simpson, 58 Adams
242 Smith Bros Brewery, 425 Coggeshall
243 N B Warehouse, 378 Sawyer
244 Dawson's Brewery, Brook
245 W C Jones Co, Ltd, Nash rd
246 Belleville Storage Warehouse, Nash rd
247 N B Cotton Waste Co, Church nr Collette
25 A L Blackmer Co, 221 N Second
251 N B Copper Co, N Front
252 Z B Davis Corp, 3 Pope
253 Freight House, Pearl
254 Freight House, Willis
255 Railroad Engine House, Willis Point
256 Hill & Cutler, ft Pearl
259 A L Blackmer Co
26 Neild Mill
261 Manomet Mill No. 4
28 Continental Wood Screw Co, Mt Pleasant
281 Nauset Warehouse
29 Lambeth Rope Co
291 John I Paulding Inc, Kings Highway

PUBLIC BOXES

—— 3 ——

3 Lunds Corner
31 Acushnet av cor Wood
311 Acushnet av cor Perry
312 Acushnet av cor Hatch
313 Acushnet av cor Belleville rd
315 Howard av cor River rd
316 Belleville av cor Covell
317 Belleville rd cor Hope
319 Acushnet av cor Nash rd
32 Wood cor Felton
323 Arlington cor Clifford
324 Bowditch cor Shaw
327 Bowditch cor Glennon
329 Nash rd cor Bowditch
334 Nash rd cor Church
345 Irvington cor Rochambeau
363 Shawmut av cor Plainville rd
375 Tarkiln Hill rd cor Lowell
38 Acushnet av cor Sassaquin av
386 Acushnet av cor Phillips rd
387 Acushnet av cor Chaffee

—— 4 ——

4 Tinkham av cor North Front
41 Hathaway cor Diman
411 Belleville av cor Davis
412 Acushnet av cor Davis
413 Bowditch cor Coffin av
414 Coffin av cor N Front
415 Belleville av cor Coffin av
416 Acushnet av cor Bullard
42 Belleville av cor Nye
421 Tallman cor Bowditch
422 Acushnet av cor Sawyer
423 Holly cor N Front
43 Acushnet av cor Coggeshall
431 Belleville av cor Coggeshall
432 Cedar Grove cor N Front
433 Cedar Grove cor Acushnet av
434 Acushnet av cor Washburn
435 Hicks cor N Front
441 Brook cor Earle
442 Bowditch cor Earle
451 Mt Vernon cor Highland
452 Mt Pleasant nr Reservoir
453 Mt Pleasant cor Sawyer
459 Mt Pleasant cor Kings highway
46 Sawyer cor County
461 Coggeshall cor Reynolds
462 Purchase cor Cedar Grove
463 County cor Clark
464 Myrtle cor Clark
47 Purchase cor Linden
471 County cor Linden
472 Cottage cor Durfee
48 Shawmut av cor Durfee
482 Shawmut av cor Grand
484 Shawmut av cor Hathaway rd
49 Rockdale av cor Rogers

—— 5 ——

5 Hazard cor State
51 Purchase cor Franklin
511 County cor Parker
512 Purchase cor Willis
513 Acushnet av cor Maxfield
514 Sycamore cor State
515 Acushnet av cor Wall
52 Richmond cor Austin
521 Shawmut av cor Maitland
522 Cottage cor Robeson
523 Merrimac cor Summer
524 Cedar cor Locust
525 Shawmut av cor Parker
526 Chestnut cor Willis
527 Cedar cor Smith
53 Kempton cor Cottage
531 Kempton cor Chancery
532 Kempton cor Liberty
533 Kempton cor Florence
534 Kempton cor Rockdale av
536 Kempton cor Jenny Lind
54 Purchase cor North
541 N Water cor North
542 N Water cor Middle
543 Fish Island
544 Rodman cor Front
551 County cor Maxfield
552 County cor Kempton
553 Pleasant cor High
554 Purchase cor Elm
556 William cor N Sixth

557 County cor Morgan
56 Union cor Eighth
561 Union cor Purchase
562 William cor N Second
563 Union cor S Water
57 Hillman cor Ash
571 Parker cor Keene
581 Union cor Ash
582 Union cor Park
583 Union cor Rounds
59 Cottage cor Court
591 Court cor James
592 Palmer cor Elm
593 Court cor Reed

—6—

6 Pleasant cor School
61 Purchase cor Madison
611 Second cor School
612 Walnut car Water
613 S Water cor Coffin
614 S Water cor Leonard
615 Acushnet av cor Cannon
616 Bedford cor Sixth
617 Walnut cor Seventh
62 Allen cor Dartmouth
621 Bedford cor Borden
622 Ward cor Bay
623 Allen cor Page
624 Allen cor Brigham
63 Hawthorn cor Cottage
631 Hawthorn cor Page
632 Hawthorn cor Brigham
633 Ryan cor Brownell
64 Orchard cor Clinton
641 Arnold cor Ash
642 Arnold cor Atlantic
643 Arnold cor Rotch

—7—

7 Howland cor Second
71 Purchase cor South
711 S Water cor South
712 First cor Potomska
713 Acushnet av cor Rivet
714 S Water cor Blackmer
715 S Water cor Division
716 S Water cor Cove
72 County cor Grinnell
721 Rockland cor Hall
722 County cor Thompson
723 County cor Mosher
724 County cor Nelson
73 Orchard cor Fair
731 Briggs cor Thompson
732 Bolton cor Rivet
733 Crapo cor Rivet
734 Crapo cor Division
74 Dartmouth cor Rockland
741 Dartmouth cor Rivet
742 Dartmouth cor Dunbar
743 Hemlock cor Sagamore
744 Field cor Matthew
746 Rockdale av cor Sharp

—8—

8 Almshouse
81 Isolation Hospital
811 Brock av cor Hudson
812 Brock av cor Capitol
813 Brock av cor Butler
814 Brock av cor Rodney
815 Brock av cor George
816 Ruth cor Ashley
821 W French av cor Willard
83 E French av cor Cove

Boxes beginning with 3—North of Nash rd; 4—Linden st and north; 5—Union st and north; 6—Howland or Allen sts and north; 7—north of Cove rd; 8—Clarks Point

222 struck twice, third alarm
22 struck once, calls Truck 1
33 struck once, calls Truck 2
44 struck once, calls Truck 3
55 struck once, calls Truck 4
121 General Alarm
99 struck four times, Police call

Health Department

Office, bacteriological laboratory and free agency for vaccination, rms 215-218 Municipal bldg

Office hours: 9 a m to 4 p m. Hours of inspectors of plumbing, 8 to 9 a m, and 12.30 to 2.00 p m. Free agency for vaccination, 11.30 a m to 12.30 p m.

Cooper Gaw, chairmn; Louis Z Normandin, Joseph R Glennon

Agent and Executive Officer—Wm G Kirschbaum

Director of Field Work and Lecturer—Wm B Geoghegan

Clerk—Edna E Wright

Stenographer and Clerk—Laura E P Godin

Sanitary Inspectors—John E Glennon, Edward Raymond, Wm E Searell, Antone F Sylvia

Inspectors of Plumbing—Louis H Richardson, Wm Deacon

Medical Inspector—Archibald N Senesac, 74 Butler

Oculists—Charles M Atchison, 184 Cottage; Alphonse Normandin, 53 Merrimac

Bacteriologist—Augustus H Mandell, 25 Sycamore

Quarantine Officer—Joseph A Frasier, 265 Union

The quarantine grounds are bounded as follows: Butler's flats on the south, the east shore of Clark's Point on the west, the Eleven Foot Bank on the north, and Egg Island on the east.

Public Vaccinator—L K Doran, 76 Bedford

Medical School Inspectors—Ellen R Canney, Edward Dehn, Dennis J Lowney, John F Mahoney, Wm Rosen, J Conrad Ross, Joseph P St Germain, Charles Shanks, J Frank Weeks

School Examiner—Charles F Connor

Public Health Nurses—Azubah Dexter, Mina Donnelly, Philomena E Gifford, Alice Lawrence, Theresa Lyons, Margaret I McGinty, Harriet M Murphy, Mary C Putnam, Estelle Reca, Sadie Smith

Nurses for Parochial Schools—Beryl I Ross, Mrs Mary L Sher

Inspector of Milk and Provisions—Herbert B Hamilton

Collector of Milk Samples and Interpreter—Frederick J Francis

Inspector of Slaughtering—Herbert B Hamilton

Tuberculosis Sanatorium—4431 Acushnet av; Sumner H Remick, supt

Board of Health Clinic—598 Pleasant; Augustus H Mandell, Sumner H Remick, physicians

Dental Clinics—Robert C Ingraham School, Rivet; John H Clifford School, Coggeshall cor Bowditch

Hygienists—Kathryn L Ryan

Assistants—Florence Perry, Louise B Wright

Well Baby Clinics—411 N Front, Tues & Fri, 2-3 p m; Municipal bldg, rm 218, Fri, 2-3 p m; 755 First, Wed, 2-3 p m. Frank M Howes, Harold E Perry, Edward W Young, physicians

Library Department

FREE PUBLIC LIBRARY

613 Pleasant cor William

160,000 volumes. Open 9 a m to 9 p m week days; reading room open 2 to 9 p m Sundays and holidays. Branch reading rooms, branch library, 63 Weld; ward room, 122 Blackmer cor S Water; 395 Kempton cor Cedar

Board of Trustees

Ex-officia members:

The Mayor—Charles S. Ashley

President of Common Council—John McCullough 3d

President of Board of Aldermen—Clifton W Bartlett

Elected Members—Otis S Cook, Charles M Holmes, Francis M Kennedy, Frank A Milliken, Abbott P Smith, Frederick H von der Sump

President of Board—The mayor

Librarian—George H Tripp

Cataloguer—Anna M DeWolf

Assistant Librarian—Clement L Yaeger

Trustees of Bequests, Gifts and Trust Funds

Thomas S Hathaway, Abbott P Smith, Frederic Taber

Licensing Board

Office, rms 206-207, Municipal bldg; hours, 9 to 1, 2.30 to 4 daily

Rodolphus A Swan, chairman and sec; Daniel W Baker, Charles H Simmons; Ida B Maxfield, clk

Municipal Hospital

Board of Trustees, under ordinance passed May 23, 1917—Charles S Ashley, Mayor, chairman ex-officio; Alderman Clifton W Bartlett; John McCullough 3d, President of Common Council; Austin Fowler, councilman; Dr Holder C Kirby, appointed May, 1917, term expires January, 1922; Charles S Ashley, jr, appointed January, 1918, term expires January, 1923; Andrew Munds, appointed January, 1919, term expires January, 1924; Dr Stanislas A Lamoureux, appointed January, 1920, term expires January, 1925; Dr Manuel V Sylvia, appointed January, 1921, term expires January, 1926.

Hospital Building Commission—Consists of the above and Committee on City Property and the Chairman of the Board of Health.

Parks Department of

Total parks, 7; total area, 229.88 acres, viz.: Brooklawn, 88.51; Buttonwood, 94.46; Hazelwood, 23.05; Bridge, 1.08; Grove, .93; Common, 7.2; Ashley park, 4.32; Triangle, .16; Water Front, 1.76. Victory Park, 8.41 acres. Appraised valuation, $916,200.

PARK COMMISSIONERS

Office, rm 205, Municipal bldg

Wm F Caswell, George H Cushing, Wm P Covell, George H Hedge, Edward A Oesting

General Superintendent—Everett B Sherman

Police Department

Headquarters—25 Spring

Station 1—25 Spring

Station 2—122 Blackmer c S Water

Station 3—395 Kempton cor Cedar

Station 4—19 Willis nr Purchase

Station 5—63 Weld cor Bowditch

Chief—Edward P Doherty

Deputy Chief—John C Parker

Captains—Daniel Deneen, Harry D Stow, Frank W Sylvia

Chief Inspector—Walter Almond

Inspectors—James E Bolton, Wm T Cole, Wm F Glennon, George R Lawrence, Albert B MacKinstry, Joseph S Manning, John T McKay, Albert E Mosher, Raphael Pierraccini, Charles F Smith, Hermes Touchette

Lieutenants—Narcisse A Breault, Raymond Chase, Thomas Fay, Chas L McBay, Jeremiah McCarthy, Samuel D McLeod, Frank L Remington, James W Savage, Chester L Tripp, Willis C Underwood

Sergeants—Edward O Brophy, Charles F Daley, Harry C Ellis, Edmund Foley, Edgar C Head, Arod B Holloway, Ellsworth C Jacobs, James J Moore, Lawrence Murphy, Ivar V Nelson, Joseph A Sanders, Wm E Searell, Daniel P Sweeney, Augustus F Velho, Wm Welsh

Stenographer—P Bert Taylor

Police Matron—Mrs Sarah M Brownell

Policewoman—Myrtle E Cody

Patrolmen—Constant Aillery, Chas E Allen, Wm Almond, jr, Leo S Aque, Henry T Ashley, Maurice Astley, Thomas Astley, Robert L Barbour, Elverado Bedford, Victor Belisle, James W Berry, Hargreaves Blackburn, Stephen K Bonney, Albani Bourgeois, Joseph A Breault, Michael J Brennan, Myron S A Briggs, Ellery E Brightman, John F Burke, Henry Butts, Thomas E Carr, James M Carroll, James Cash, Charles A Caswell, Onat A Chausse, Albert J Chenal, Wm E Cleary, Isaac C Coombs, Wilfred Cote, Owen J Cox, James F Craft, Albert A Crapo, Wm S Cushing, Thomas Dahoney, John W Davies, Albion G Davis, James Deane, Michael J Deane, Charles H DeGrasse, Louis H Desroches, James Dodds, Thomas Doherty, Daniel Downey, Stephen P Downey, Wm M Downey, Patrick H Dupuis, Wilfred H Dupuis, Lawrencec J Durant, John Evans, Albert M Faunce, John H Fay, Charles Fell, Joseph A Fernandes, Antone Francis, Manuel Freitas, Robert E French, James Gatenby, Henry P Gero, Nathaniel F Gibbs, Joseph C Gilman, Joseph Gobiel, Arthur Gorner, George P Grant, Wm Gregory, Timothy F Haggerty, Raymond Hummersly, Luke T Haran, James P Harding, Daniel Harrington, Michael J Harrington, Harry C Hawes, Abram L Hayden, James M Hickey, Wm B Hickey, George Hollingsworth, Eliphalet M Horton, Charles M Howes, Wm A E Howland, Henry Irwin jr, James A Ivey, Harry Johnson, John H Kane, Frederick Karcher jr, Michael J Kelley, Patrick Kenney, Ernest A Lague, Wm A Lapierre, Jesse Law jr, Wm F Leahy, Anthony C Lemaire, Albert T Lemerise, Joseph A Lentz, George H Lowther, Peter Lussier, Hugh J MacDonald, Charles A Manchester, James L Manning, James Marder, John E Maynard, Wm H McCarty, John H McCrohan, Daniel J McDonald, James McDonnell, Robert B McEnnis, James E McGoff, John J McNamee, Joseph McNulty, Jas Meade, Joseph A Messier, John J Miller, Wm Mitchell, Hugh J Moore, James J Moore jr, Cassius B Mott, Patrick J Muldoon, Thomas Muldoon, Enoch Mullins, Robert H Murdy, Edward Murphy, Francis H Murphy, Wm S P Murphy, Joseph C Nault, Charles F Nickerson, George J Nunes, Wm F O'Donnell, John F Oliver, John J O'Rourke, Joseph O'Rourke, Thomas O'Rourke, Charles G Patterson, Anthony E Perry, Charles E Phinney, Joseph A Place, David J Poirier, John H Pollack, Edward Prifogle, Walter Pykosz, Edward Raymond, Michael J Reddy, George H Reed, Joseph J Reedy, Albert H Rooks, John C Rooks, Wm M Ryan, Joseph E St Pierre, Raoul O Schneider, Thomas Seddon jr, John P Smith jr, Wm H Souza, Charles A Spooner, John C Spooner, Charles A Stanley, Walter C Staples, James H Sullivan, John T Sullivan, Matthew Sullivan, Carl A Sundin, James P Sweeney, Antone F Sylvia, Archie A Sylvia, Wm T Sylvia, Jeremiah M Taber, Joseph V Turgeon, Thomas A Valentine, Robert F Vogel, John P Walsh, Wm P Walsh, Albert B White, Seth A Wilcox, Charles H Williams, Benjamin F Williams jr, John O Williams, George A Wilson, Henry B Winterson, Albert Woolfenden

Poor Department

Office, rms 13, 14, 15, Municipal bldg

Office hours, 9 a m to 4 p m daily

Almshouse and city farm, Clarks Point

Kopel Cohen, chairmn; Edward De Mello, A Dennis Perrault

Secretary and Almoner—Charles A Poirier

Assistant Secretary—Antone H Senna

Clerk and Interpreter—Joseph A Desjardins

Visitors—Charles A McAvoy, Raymond Halliwell

Stenographers—Mabelle F Cobb, Sadye Cohen, Bertha V Hentis

Acting Superintendent and Matron of Almshouse—Mrs Thomas F Brown

Physicians to Board—Raymond E Senecal (north), 1812 Acushnet av; Louis J Pobirs (centre), 1208 Acushnet av; Anthony J Roderick (south), 298 County; Louis A Perras (Clarks Point and Almshouse), 129 Ruth; Charles A B Peterson (nose, eye and ear), 44 State

Registrars of Voters

Office rm 7, Municipal bldg

Meetings when called

Joseph A Dionne, chairmn; John E McBride, Channing Wilde

Walter H B Remington, city clerk, ex-officio clk

Wm J Carter, clk

SCHOOL DEPARTMENT

SCHOOL BOARD

Charles S Ashley, mayor, chairmn ex-officio; Joseph Eccleston, vice-chairmn; Samuel Barnet, Clarence E Burt, Harry C Robinson, Edward W Sherman, Claude C Smith

Board room and superintendent's office, 166 William. Office open 8.30 a m to 4.30 p m, except Sat; on Sat. fr 8.30 to 11 a m and 2-4 p m

Regular meetings of board, 2d and last Fri at 8 p m, except July and August; in July and August on last Fri

SUPERINTENDENT AND SECRETARY TO BOARD

Allen P Keith

ASSISTANT SUPERINTENDENT

Josephine B Stuart

GRADE SUPERVISOR

Elizabeth B Tripp

CLERKS

Viola G Mansean, chief; Clara S Blake, Gertrude E Egan, Mary G Perry

Schools

HIGH 101

461 County opp William

G Walter Williams, prin; Edmund D Searls, 1st asst; Jessie M Barbour, George L Beach, Irene C Belanger, Gladys Blackmer, Charles T Bonney jr, Isabel S Browne, Hallie A Buckley, Mildred I Buker, Mary E Carroll, Mabel W Cleveland, Allison R Dorman, Ralph P Dow, Eugene H Dupin, Marion G Fottler, Jessie A Fowler, Mildred E Gray, Abraham H Gretsch, Helen L Hadley, Dorothy D Hawes, Mary F Hitch, Lillian J Hopkins, Eddy P Howard, Winfield A Kimball, Wm L Lillie, Mary F Livingston, Constance M Loftus, Sumner E Marvel, Robert H Murdy, Irene D Nelson, Lena M Newcastle, Fay H Newland, Mabel F Rand, Dana C Sanborn, Lydia M Sargent, Katherine B Scribner, Guy A Senesac, Susan E Shennan, Lucretia N Smith, Helen A Stedman, Ralph H Tukey, Edith F Walker, Harold E Willey, Edna T Wilson, tchrs; George T Ferguson, physical director; Elizabeth Henry, asst physical director; Annie E Sherman, gymnasium asst; Edith Weaver, pianist; Lieut Col Delphy T E Casteel, military instructor; Rodolphe Godreau, supv vocal music; Clarence W Arey, supv instrumental music; Esther H Luce, clk; Edward I Lawrence, chief janitor; John Foster, eng; Wm J Donahue, asst eng; James J A Cummings, John Flanagan, Victor Mello, firemn; George Thomas, outside man

ACUSHNET AV 411

123 Acushnet av nr Grinnell

Sarah E Kirwin, prin; Margaret H Briggs, Katherine Broderick, Harriet L Cornell, Blanche W Crowell, Rachel J Ellis, Mary C Gleason, Annie F Meade, Catherine O'Connell, Clara G Sullivan, Isabella F Sullivan, Flora Vieira, tchrs; Albin E Bochman, janitor

I W BENJAMIN 413

75 Division

Marion H Swasey, prin; Lena K Arden, Hilda Booth, Mary F Calden, Estelle M Carter, Emily Daniels, Mary V Flanagan, Lydia P Francis, Evelyn B Frisbee, Hannah G Hammond, Marion Harney, Mary A Horan, Cora M Jason, Edwin M Leonard, Sarah L McKenna, Anna M Murphy, Bessie M Noland, Evelyn A

Poole, Lucie H Sears, Lillian A Stephenson, Mary M Walsh, tchrs; J Henry Patnaude, janitor

CEDAR ST 407
170 Cedar cor Maxfield
Carrie W Bliss, prin; Madeline A Gregg, Mabel L Hathaway, Elizabeth M Kennedy, Harriet A Taylor, Ruth M Tripp, tchrs; Arthur C Browning, janitor

CEDAR GROVE 402
195 Cedar Grove nr Acushnet av
Florence E Moore, prin; Mary F Bass, Mary P Corey, Katherine E Davitt, Agnes L Donaghy, Gladys E Keen, Frances M Kennedy, Mabel E Macomber, Helen M McAuliffe, Katherine M McDonald, Bessie R Murray, Catherine F O'Connor, Clara G Parmenter, Alice C Ryan, Hilda C Sheehan, Bride A Shortell, Lizzie M Stow, Edith H Valentine, Isabelle Wallner, Alice P Winchester, tchrs; Wm C Gilmore, janitor

CLARK ST 403
95 Clark cor Myrtle
Alice J Lawrence, prin; Harriet P Brownell, Elizabeth V Foster, Edna B Howland, Alice B Knight, Isabella Luscomb, Dorothy S Macomber, Annie S Ray, Agnes L Yates, Esther F Yates, tchrs; Wallace C Tilton, janitor

JOHN H CLIFFORD 350
360 Coggeshall cor Bowditch
Frank P Shea, prin; Margaret V Bowen, Katherine E Burke, Mae P Cunningham, Julia A Ellis, Edale B Garside, Mary E Herlihy, Marguerite E Leonard, Winifred Mahoney, Lillian Martin, Teresa A May, Caroline M W Parker, Mary A Shea, Isabella H Shepherd, M Louise Swanburg, Mary G Sylvia, tchrs; George L Thompson, janitor

JAMES B CONGDON 307
64 Hemlock cor Thompson
Raymond H Cook, prin; M Alice Ayers, Lula M Bennett, Jane E Conway, Margaret Gleason, Anna Houth, Laura M King, Olive P Ladd, Mary A Lee, Marjory Lewis Catherine F Lynch, Annie B Lyon, Mary E McMahon, Sarah F Pratt, Edith M Rodman, Nellie C Talmage, tchrs; John De Beech, janitor

DARTMOUTH ST 414
113 Dartmouth cor Hickory
Isadore F Eldridge, prin; Ethel Bliss, Anna L Hunt, Helen S Kilburn, Caroline S Silva, tchrs; Edwin S Tallman, janitor

JOHN B DE VALLES 359
120 Katherine nr Orchard
Louis D Cook, prin; Angela F Bowie, Jane Carley, Ruth E Chace, Marion F Clapp, Elsie N Eldridge, Florence M Ellis, Margaret Fernandes Ann M Gleason, Helen C Gleason, Emily Glidden, Agnes L Hallett, Kathryn Haran, Ada D Howland, Katherine H Jobes, Helen R Lefingwell, Frances B Macy, Mary F McAuliffe, Mary E O'Connor, Katherine M O'Malley, Susan P Peckham, Doris Rankin, Kate F Rogers, Bertha S Slater, P Evelyn Souza, Lucille H Talmage, Olive A Williams, tchrs; John Bernier, janitor

THOMAS DONAGHY 351
68 South nr Purchase
Ellen C Sweeney, prin; Marguerite E Budgen, Ruth M Day, Florence M Francis, Effie M Griffin, Marguerite Howland, Janet M Livingston, Christine I Moher, Ethel E Moncrieff, Sarah F Reddy, Julia F Shea, Mildred A Thompson, Ruby M Tripp, Annie F Welsh, tchrs; James A Thompson, janitor

GEORGE H DUNBAR 415
33 Dartmouth
Mary E Schwall, prin; Ruth D Beetle, Marie Fernandes, Annie R Keith, Margaret A Leahy, Gertrude A Lyons, Mary H Magnett, Jane A Murphy, Irene E O'Leary, Ethel A Reed, tchrs; Thomas C Hohmans, janitor

THOMAS A GREENE 410
536 Purchase
Anna L Macreading, prin; Mabel I Borden, Mary A Budgen, Bertha C Hathaway, Agnes G Kalish, Ada Morde, Frances G Murray, Grace U Nichols, Mary M Sullivan, Margaret Vieira, tchrs; Timothy J Crowley, janitor

HARRINGTON MEMORIAL 408
265 Court
Kate Moore, prin; Edith A Austin, Mary R Dalton, Jeanette Greer, Elizabeth M Leary, Edith Mechaber, Lila A Neves, Clara M O'Neil, Mary F Staples, Anna T Wilbur, Fannie H Wilbur, tchrs; Francis J McDonnell, janitor

SYLVIA ANN HOWLAND 409
757 Pleasant
Clara C M Gage, prin; Beatrice Burr, Gertrude L Corish, Helen L Corish, Mary Z Dorgan, Edwin R King, Helen J Kirk, Helen F Moore, Alice P Terry, tchrs; Andrew J Adams, janitor

ROBERT C INGRAHAM 306
80 Rivet
Alice C Munsey, prin; Elizabeth M Briggs, Cora B Cleveland, Emily W Davis, Josephine Deuel, Agnes M James, Ella R Lamb, Marion L Mann, Anne E McHugh, Anna L Murkland, Annie M Pierce, Mary L Savage, Adeline D Valentine tchrs; Wm C Clarke janitor

HORATIO A KEMPTON 406
116 Shawmut av
Bessie P Peirce, prin; Gertrude M Andrews, Mary R Deneen, Grace M Finnell, Bessie F Millette, Mary W Snow, Joanna Sweeney, Harriet J Thorpe, Myra C Tripp, tchrs; Wm Booth, janitor

HOSEA M KNOWLTON 303
1020 County
Edward B Gray prin; Antoinette A Carpenter, Amy E Clark, Marion H C Crawford, Mabel Cohen, Anna L Dorgan, Mabel L Halpin, Emma L Handy, Carrie J Hunt, Alice L Jeffords, Emma A McAfee, Anna B McDiarmid, Grace M McKowen Bessie D McMann, Ethel H Metcalf, Flora Neves, Harriet V Towle, Jennie J Valentine Mary A Wight, tchrs; Henry A Stephens, janitor

ABRAHAM LINCOLN 356
441 Bowditch
John W Northcott prin; Helen L Ashley, Rachel R Bailey, Retta M Briscoe, Anna K Carley, Cora B Cleveland Georgia M Dignam, Ruth E Fitzsimmons, Ruth M Hamilton, Florence L Hawes, Ruth A Howard, Florence L Howland, Lucille C Irving, Mary I Kelliher, Mary C Mahoney, Ruth B McFadden, Alice S Mooney, Agnes M O'Malley, Olive M Raymond, Edna H Roberts, Ruth E Sargent, Catherine M Shea, Clara M Smith Mary B Sullivan Mildred L Waters, Amy B Watson, tchrs; Thomas H Ridings, janitor

LUMBARD HOUSE CLASS 608
St Luke's Hospital
Mrs Myra H Clark, tchr

MERRIMAC ST 404
89 Merrimac
Sophie T Anthony, prin; Bertha S Brown, Flora M Caouette, Grace W Dillingham, Edna W Hinckley, Gertrude B Sands, tchrs; Edward H Field, janitor

MIDDLE ST 304
45 Summer
Elwyn G Campbell, prin; Rhoda A Briggs, Jane F Fenwick, Lucy B Fish, Julia C Gifford, Helen McCoy, Elizabeth E Omey, Helen M Pratt, Etta M Smead A Isabella Titcomb, Ernine M Wilcox, tchrs; Stephen O'Grady, janitor

OPEN AIR 607
4431 Acushnet av
Elizabeth Hope, tchr

SARAH D OTTIWELL 416
55 Hathaway
Mary A Brimley, Stella Caouette, Annie Carroll, Esther L Cole, Jane R Covill, Kathryn A Doyle, Laura M Fernandes, Mary H French, Alice A Goulding, Florence Jenks Edna E Lilley, Ruby B Mack, Susan A McDonald, Mary T O'Brien, Kathryn D Sullivan Alice C Wood, tchrs; John McCann, janitor

PARKER ST 302
15 Parker
Arthur F Gilbert, prin; Anna P Beauparlant, Elsie M Bennett, Belle W Burt, S Agnes Holmes, Ellen A Hurley, Alberta M Knox, Mary A McNulty, Beula Mecarta, Luella G Perkins, Alma L Pommer, Anna C Sullivan, Mary C Sylvia, Lillian L Thomas, Nettie B Woodman, tchrs; John H Murphy, janitor

PHILLIPS AV 401
249 Phillips av
Anne G Brawley, prin; Lillie B Allen, Gertrude D Daley, Eileen A Deneen, Winifred C Duckworth, Ruth P Forbes, Elizabeth J Hurley, Mary A Kirwin, Helen M Meade, Grace V Regan, Anna G Riley, Mary E Sanford, Alice C Sheerin, Anna G Sullivan, Anna V Sullivan, tchrs; Phillip A Powers, janitor

PLAINVILLE 605
1375 Plainville rd
Etta A Horton, prin; Annie E Hatch, janitor

ROCKDALE 606
571 Hathaway rd
Emma G Casey, prin; Flora A Wilwarth, tchr; Lydia Banks, janitor

THOMAS R RODMAN 354
522 Mill
Sarah A Russ, prin; Vina I Aherne, Dorothy E Bingham, Ruth E Brownell, Anna A Cleary, Adelaide J McFarlin, Lillian E Page, Margaret E Phillips, Florence A Poole, A Katherine Scherzer, Maud E Stafford, Lottie F Sturtevant, Isabel L Swift, tchrs; John D Sherman, janitor

JIREH SWIFT 355
2197 Acushnet av
Stella L McCarthy, prin; Isabel Campbell, Mildred V Carroll, Blanche A Collet, Celia M Elliott, M Rose Finnell, Alma M Galligan, Verona W Garside, Louise R Howland, Lillian L Killigrew, Carrie M Leavitt, Bessie F Nesmith, Lucie W Regan, Agnes V Sullivan, Sally N White, tchrs; Jason F Peirce, janitor

WM H TAYLOR 352
620 Brock av
Mary E M Duffy, prin; Almyra M Brennan, Lillie B Burns, Adelaide M Cota, Annie B Cummings, Jessie A DeWolf, Emma T Frost, Elizabeth H Kenney, Frances V Maher, Gertrude B Mathews, Leah E Pike, Mary E Ritchie, Elisabeth E Rogers, Lucy P Schley, tchrs; John Booth, janitor

THOMPSON ST 412
73 Thompson
Emma L Gartland, prin; Irene M Bassett, Nellie H Cook, Mary E Cunningham, Bertha E Jenney, Helen Lumiansky, Gertrude A McGuinness, Ethalene M Nickerson, Ethel C Wetherbee, Sarah A Winslow, Marion D Wood, tchrs; James T Heron, janitor

MARY B WHITE 405
93 Maxfield
Clara C M Gage, prin; Margaret E Ayers, Mary E Bannon, Annie E Pearce, Mary E Sullivan, tchrs; Dennis J McAuliffe, janitor

BETSEY B WINSLOW 357
561 Allen
Alice T Corrigan prin; Emma A Coombs, Gertrude E Delaney, Evelyn Kelley, Mary A McDermott, Beatrice I Nelson, Mary H Onley, Lizzie A Peirce, Marie A Russell, Irene Sadler Edna M Shea, Alice E Silvia, C Melissa Tasker, Anna F Vail, tchrs; George E Swansey, janitor

ALLEN F WOOD 305
255 Pleasant
Leslie R Sutherland, prin; Grace L Carver, May E Hurley, Edna H Lane, Mary W Leymunion, Alice Lilley, Ellen L McCann, Sadie M Moulton, Alice G Ring, Myrtilla G Sequeira, Alice G Taber, tchrs; Henry T Phillips, janitor

Continuation Schools

Office 166 William
Edward T N Sadler, director; Mary G Noyer, clk

BOYS SCHOOL, SOUTH
Acushnet av cor South
Frederick Hayford, prin; Walter K Burke, Frank L Caton, Harold J Cleary, George E Kilpatrick, P Edwin Pehrson, Wm C Vander, tchrs; Esther Fine, clk; James Thompson, janitor

BOYS SCHOOL, NORTH
Coggeshall cor Bowditch
Paul S Sheehan, prin; Charles M Hagar, Clarence M Lingham, James L Mulberry, Maurice G Murphy, Harry R Neville, tchs; Esther Wilkinson, clk; George Nuttall, janitor

GIRLS DEPARTMENT
Office, Boys School, North
Sarah D Murray, head of dept

JAMES B CONGDON
Ruth R Kelley, Mary M Leonard, tchrs

HIGH
Robert Murdy, Margaret C T Murphy, tchrs

ROBERT C INGRAHAM
Julia M H Fanning, M Lillian Hunter, Alice F Neary, Margaret T Walsh, tchrs

HOSEA M KNOWLTON
Mary E Eaton, Marion M Jameson, Margaret T C Murphy, Aloyise O'Leary, tchrs

ABRAHAM LINCOLN
Mary H Grimshaw, Helene A Murphy, tchrs

AMERICANIZATION DEPARTMENT

Edward T N Sadler, director; A Josephine Shanahan, supervisor

Supervisors and Special Teachers

COOKING

Beatrice Burr, supervisor; Emily Glidden, Mary A Shea, assts

DRAWING

Lucy C Bedlow, supervisor; Ruth M Clapp, Edith H Rowe, assts

MANUAL TRAINING

Edwin R King, supervisor; Alice L Jeffords, Elizabeth M Leary, Louise D Roberts, assts

MUSIC

Rodolphe Godreau, supervisor vocal music; Mildred Bailey, Adah E Halstead, assts; Alice M Craig, accompanist; Clarence W Arey, supervisor instrumental music

PENMANSHIP

Allison R Dorman, supervisor

PHYSICAL TRAINING

Elva M Parker, grade supervisor; Muriel H Mayo, asst

SEWING

Lena M Willis, supervisor; Emma S Y Alley, Louise M Newhall, Emily A Hamblin, Alice R Robinson, assts

ATTENDANCE OFFICERS—Ralph Covill, Francis N Howes, John C Noyer, John S Silvia

COMMUNITY CENTERS
Office, 116 William

Edward M Barrows, director; Gillian M Allen, Philip H Slocum, supervisors; Ella R Batchelder, Oliver S Matheny, assts; Helen E Jones, clk; Antone Pacheco jr, Antone Roderick, janitors

DEPARTMENT MECHANIC—Wm O Martin

INSPECTOR OF SCHOOL PROPERTY—Daniel H Ferguson

NURSES—Florence Ricketson, supervisor; J Irene Eldredge, Alice M Gay, Irene A Sullivan

PERMANENT SUBSTITUTES—Cecelia E Cowen, Jeanie F Hardy

PRIMARY ASSISTANT—Ethel M Minier

SPARE JANITORS—James Crowe, James Holden, Paul G Kuehler

STOREKEEPER AND JANITOR John Egan

New Bedford Vocational School
30 Cannon

BOARD OF TRUSTEES

Edgar B Hammond, chairmn; Allen P Keith, sec; Samuel Barnet, David W Beaman, Anna W Croacher, Joseph Eccleston, Wm Ritchie, Patrick Sweeney, Frank S Tripp, Caroline H Wilson

Wm R Macckintosh, director; H Percy Arnold, Mary A Aughterton, Ethel K Bruce, Harold Cowling, Charles W Donovan, Mildred Doty, Nelie F Dunn, Charles A Foley, Oliver H Gardner, Alvah B Glidden, Mildred G Harne, Ellen Jenkins, Onslow Johnson, Gertrude C Lowe, Victor E Mello, Herbert E Moore, Nelson C Morse, Thomas J Mulvey, Wm A Pittendreigh, A Estelle Pulsifer, Arthur P Whipple, Charles A Wilson, tchrs; Dorotny E Burkle, clk; James Gordon, Christopher Harrison, watchmen

Sinking Fund Commissioners

Charles S Kelley jr, Harry C Robinson, Benjamin A Tripp

Sec and Treas—Charles R Hathaway

Water Department

Offices—Room 312, Municipal bldg

WATER BOARD

The mayor, Charles S Ashley, president ex-officio

John McCullough 3d, president of the Common Council, ex-officio

Herbert E Cushman, Wm H Pitman, Frederic H Taber

Clerk of Board and Superintendent—Robert C P Coggeshall

Assistant Superintendent—Stephen H Taylor

Water Registrar—Clifford Baylies

Water Register Clerks—Warren Tattersall, Frank M Hamlin, Alfred Bradley

Clerks, Superintendent's Office—Dorothy Altman, E Maude Butts, Gilbert H Dodge, Arthur R Weeks

Chief Pumping Engineer—Adoniram S Negus, E Freetown

Assistant Chief Pumping Engineer—George F Burgess

Assistant Pumping Engineers—James H Weeks, Walter E Plummer, Everett A White

General Foreman—John C DeMello

ASSOCIATIONS

ANIMAL RESCUE LEAGUE, 36 Hillman

ARBEITER LEIDERTAFEL SOCIETY, Nauset; Michael Fisher sec, 306 Nash rd; meet 1st Fri

ASSN DE BIENFAISANCE et SECOUR MUTUEL; meet 3d Thurs at 1039 Acushnet av

BOHEMIAN SOCIETY; Mrs Fannie Walecka, sec; meet 1st Tues at 146 Bowditch

BOHEMIAN SLAVONIAN BENEVOLENT SOCIETY; meet every Mon at 146 Bowditch

CALEDONIAN LODGE; meet 1st & 3d Thurs at 768 Pleasant

CENTRAL COUNCIL OF SOCIAL AGENCIES, INC, 12 Market, Mayhew R Hitch, pres; Mrs Jireh Swift jr, v-pres; Edmund Wood, treas; John P Sanderson, sec

CERCLE LACORDAIRE SOCIETY, 20-24 Arcade bldg

CHAMBRE DE COMMERCE INC, 1043 Acushnet av; J Arthur Balthazar, sec, 758 Purchase; board of directors meet 1st Tues of each month

FAMILY WELFARE SOCIETY OF NEW BEDFORD, 12 Market; John L Emery, treas; Mildred P Carpenter, clk

GERMAN LADIES' SICK AND DEATH BENEFIT SOCIETY; meet 2d Thurs at 81 Elm

HEBREW EDUCATIONAL LEAGUE, 146 Acushnet av; Isaac Rothkopf, prin

INSTRUCTIVE NURSING ASSN, 508 Pleasant, rm 202; Mrs Charles F Wing, sec

LADIES' BRANCH MARINER'S HOME, 15 Bethel; Mrs Lucy F Brownell, sec, 225 Maple; meet 1st Thurs; annual meeting 1st Thurs in Jan

LADIES' CITY MISSION SOCIETY IN NEW BEDFORD; Rev C F Hersey, missionary; Mrs Helen K Milliken, clk, 22 S Sixth; meet 2d Wed at Trinitarian Church Home

MASS SOCIETY FOR THE PREVENTION OF CRUELTY TO CHILDREN (New Bedford District; Charles F Hersey, sec; Wm W Burke, dist agt; meet 1st Fri at 12 Market

MAZEPPA HAND ENGINE ASSN; meet 1st Mon at Mazeppa hall, Acushnet av north of Tarkiln Hill rd

MONTE PIO AMERICANO CORP, 160½ Acushnet av; meet 1st Mon

NEW BEDFORD BAR ASSN; George H Potter, sec, 222 Union; annual meeting 2d Mon April at 443 County

NEW BEDFORD BOARD OF COMMERCE, 628 Pleasant; Edmund Wood, pres; Frank H Gifford, treas; Arthur H Andrews, executive sec

NEW BEDFORD BOARD OF FIRE UNDERWRITERS, 791 Purchase, rm 27; Henry M Slade, sec

NEW BEDFORD BUILDERS' EXCHANGE; meet 3d Mon at 688 Pleasant

NEW BEDFORD CHILDREN'S AID SOCIETY, 12 Market; Mrs Joseph C Nowell, sec; 51 Seventh

NEW BEDFORD CIVILIAN RELIEF COMMITTEE OF THE AMERICAN RED CROSS, 222 Union, rms 203-205; Emily S Grinnell, chairmn; Joseph M Read, treas

NEW BEDFORD COTTON MFRS ASSN, 27-28 Masonic bldg; Andrew Raeburn, sec

NEW BEDFORD DISTRICT NURSING ASSN, 508 Pleasant, rm 202; Mrs Charles F Wing, sec

NEW BEDFORD DORCAS SOCIETY; Mrs Annette M C Jahn, sec, 556 Purchase; meet fr Oct to May at 12 Market

NEW BEDFORD FIREMEN'S MUTUAL AID SOCIETY; Walter H Merchant, sec; annual meeting 1st Wed after 2d Mon in Jan at Central Fire Sta

NEW BEDFORD HORTICULTURAL SOCIETY; Jeremiah M Taber, sec, 888 Rockdale av; meet 1st Mon at Public Library; annual meeting 1st Mon in Jan

NEW BEDFORD LEGAL AID SOCIETY THE, 234 Union; Wm M Conroy, sec; Merton C Fisher, treas

NEW BEDFORD LIFE UNDERWRITERS ASSN; Milton H Goshien, sec-treas, 758 Purchase

NEW BEDFORD MASS POST OFFICE EMPLOYEES RELIEF ASSN; Stanley G Akin, sec, 45 Rotch av; meet last Mon at P O

NEW BEDFORD MINISTERS' ASSN; Charles H Cook, sec-treas, 11 Richmond

NEW BEDFORD PEACE SOCIETY; Helen H Seabury, sec, 414 County

NEW BEDFORD PERMANENT FIREMEN'S BENEFIT ASSN; John H McDonald, sec; meet 2d Tues of Jan, April, July and Oct

NEW BEDFORD POLICE ASSN; Albert B White, sec, 25 Spring; annual meeting 2d Wed in Jan

NEW BEDFORD PORT SOCIETY, 15 Bethel; Charles S Thurber, chaplain

NEW BEDFORD PRINTERS' BENEFIT ASSN; Frederick F Ellis, sec, 191 Kempton; annual meeting last Wed in Sept

NEW BEDFORD REFORM AND RELIEF ASSN, 189 Allen; meet 1st Tues

NEW BEDFORD TEACHERS' BENEFIT ASSN; Elwyn G Campbell, pres; meet on request

NEW BEDFORD VETERAN FIREMEN'S ASSN COLUMBIAN NO 5; meet 1st Wednesday at Veteran Firemen's hall, High cor Foster

NORTH END DENTAL SOCIETY; Harold E Kerwin, sec, 1394 Acushnet av

NORTH END GUILD, Wamsutta block, Hazard cor Purchase—Mrs. Charles D Prescott, treas, 52 Ash; meet 2d Thurs.

OLD DARTMOUTH HISTORICAL SOCIETY, 37 N Water; Frank Wood, curator. Open daily 9.30 to 4.30 Admissison 25 cents .

POLISH YOUNG MEN'S ALLIANCE; meet 1st Sun at 279 Cedar Grove.

PORTUGUESE CATHOLIC BENEVOLENT ASSN Inc, 62 Rivet

SIPPICAN RELIEF ASSN; Frederick C Clarke, sec-treas; annual meeting 1st Wed in Jan

UNION FOR GOOD WORKS, 12 Market; Oliver Prescott, pres, Morris Brownell, sec; James P Francis, treas

UNITARIAN LAYMEN'S LEAGUE, Edward M. Stetson; meet at First Unitarian church

YOUNG MEN'S CATHOLIC TOTAL ABSTINENCE SOCIETY, 1046 S Water; meet every Mon

YOUNG MEN'S CHRISTIAN ASSN, 147 William cor N Sixth; Wilfred H Chapin, gen sec; board of directors meet 2d Mon; annual meeting 2d Tues in May

Industrial Department, 105 William; Luther H Frost, sec; Arthur O Dewey, asst sec

YOUNG MEN'S HEBREW ASSN OF NEW BEDFORD; Samuel L Bebchick, rec sec, 82 Grinnell; meet 2d & 4th Mon at 856 Purchase

YOUNG WOMEN'S CHRISTIAN ASSN, 66 Spring; Ruth P Hawkins, gen sec; board of directors meet 3d Tues

YOUNG WOMEN'S HEBREW ASSN; Esther Wollison, rec sec; Rebecca Levine, fin sec, 275 County

BLOCKS, BUILDINGS, HALLS, ETC.

A O H Halls 1857 Purchase and 103 Rivet
Acushnet Mill Corp Blocks, east of S Front nr Blackmer
Albion Hall 69 Bowditch
Alpha Hall 55 N Sixth
Arcade Bldg 1051 Acushnet av
Ashley Block 1783-1789 Purchase
Ashley Hall 1787 Purchase
Associates Hall 1704 Acushnet av
Barlows Block 163 Coggeshall
Bartlett Bldg 545 Pleasant
Bates and Kirby's Bldg 598 Pleasant
Blackmer Bldg 969-971 Purchase
Bohemian Hall 146 Bowditch
Bonaventure Hall 965 Acushnet av
Book Store Bldg 222 Union
Bouvier Bldg 1283-1289 Acushnet av
Bristol Bldg 762 Purchase cor Union
Bristol County Court House 443 County
Bristol County House of Correction and Jail, Ash between Court and Union
Brownell Blocks, Bowditch nr Coggeshall and 105-111 Beetle
Chapman Bldg 688 Pleasant
Charlmar Hall, Durfee cor Cottage
City Hall, see Municipal Bldg
Clifford Bldg, 18 N Sixth cor Market
Coffin Bldg 508 Pleasant
Connell Bldg 1736 Purchase
Cook Bldg 850 Purchase
Co-operative Bldg 1502-1508 Purchase
Cornell Bldg 736 Pleasant
Cummings Assn Hall 106 Union
Cummings Bldg 805 Purchase and 96 to 104 William
Cushing Bldg 582 Pleasant
Custom House, 39 N Second cor William
Cyclone Block 260-262 Coggeshall
Davis Bldg 702-716 Purchase
Dawson's Block 1859 Purchase
Dawson's Bldg 1657-1663 Purchase
Dawson's Hall 1857 Purchase
Dominique Hall 269 Sawyer
Douglass Block 71 Hicks
Downey Hall 403 Rivet
Duff Bldg 628 Pleasant
Eagles Home 100 High
Eddy Bldg 185-187 Union
Edgerton Hall, Linden cor Purchase
Elks' Home 238 Sixth
Emerson Bldg, Union cor S Sixth
Federal Bldg 695 Pleasant bet Elm and Middle
Federation Franco-Americaine Bldg 8-14 W French av
Federation Hall 958 Acushnet av
Fire Headquarters 868 Pleasant cor North

Five Cents Savings Bank Bldg 791 Purchase
Folsom Block 914-922 Purchase
Francs Tireurs Hall 70 Hicks
Garrick Hall 5 S Sixth
German Red Men's Hall 69 Elm
Globe Bldg 348-362 Acushnet av
Gospel Hall 105 Purchase
Greene Bldg 553-557 Pleasant
Grinnell Mfg Corp Blocks Acushnet av, Bowditch, Logan and Weld
Hacienda Hall 947 Acushnet av
Hadley's Block 1945-1953 Purchase
Hastings Bldg 860-864 Purchase
Jean Bldg 1301-1307 Acushnet av
Jenney Hall 768 Pleasant
Jonathan Bourne Whaling Museum 14 Bethel
Knights of Columbus Hall 968 Purchase
Labor Temple 746 Pleasant
LeBeau Bldg 1054-1064 Acushnet av
Lee Block 1852-1866 Purchase
Lewis Hall 992½ Purchase
Liberty Bldg Union cor Pleasant
Lowe's Block 927-933 and 1009-1019 Acushnet av
Lowe's Hall 1017 Acushnet av
Masonic Bldg 193-211 Union and 558 Pleasant
Masonic Hall 23 Masonic bldg
Mazeppa Hall, Acushnet av bey Tarkiln Hill rd
McDonald's Block 20 Beetle
Meaney's Hall 955 S Water
Merchants and Mechanics Bank Bldg (old) 54-62 N Water
Merchants Bank Bldg 101-105 William
Merrill's Block 23-35 Front
Mills Bldg 182-192 Union
Monte Pio Hall 160½ Acushnet av
Moose Hall 16 N Sixth
Municipal Bldg 133 William cor Pleasant
National Independent Guard Hall 963 Acushnet av
New Bedford Armory 989 Pleasant cor Sycamore
New Bedford Five Cents Savings Bank Bldg 791 Purchase
New Bedford Olympia Theatre Bldg 883-889 Purchase
New Bedford Institution for Savings Bldg 174-178 Union
North End Guild Hall 5 Hazard
Odd Fellows' Hall, Foster nr High
Olivier Bldg 384 Acushnet av
Olympia Bldg Purchase cor Elm
Pacific Hall 96 William
Patnaude Block 1826-1840 Purchase
Patnaude Hall 1826 Purchase
Phelan Bldg 43 Delano
Poirier Bldg 1039 Acushnet av
Police Headquarters 25 Spring
Post Office 695 Pleasant bet Elm and Middle
Potomska Mills Blocks Acushnet av S Second Rivet and Blackmer
Public Library Bldg William cor Pleasant
Query's Block 870-876 Acushnet av
Red Men's Hall William cor Second
Registry of Deeds N Sixth c William
Ricketson Block 182-192 Union
Robeson Bldg 41-57 William
Rotch Blocks 434 435 438 439 442 443 Bolton
St Jean Hall 967 Acushnet av
St Luke's Hospital Page cor Allen
Sher Bldg Acushnet av cor Elm
Sherman Block 1610 Purchase
Silva Bldg 165 Acushnet av
Silva Hall 165 Acushnet av
Socialist Labor Hall 1857 Purchase
Sons of Veterans Hall 759 Purchase
Spanish War Veterans Hall 196 Union
Studio Chambers 5 S Sixth
Sylvia Bldg 1446-1454 Acushnet av
Textile Trust Co Bldg Pleasant cor William
Theatre Bldg 249-253 Union
Third District Court House Pleasant cor Spring
Times Bldg 908 Purchase
Union for Good Works Bldg 12 Market
Waite Bldg 67-71 William
Wamsutta Block 1681-1709 Purchase
Wamsutta Hall 1709 Purchase
Wamsutta Mill Blocks, Logan and N Front and bet Hazard and Austin
Ward One Social Club 2035 Purchase
Weavers Hall 746 Pleasant
Webster Block 1010-1014 Purchase
Whitman Blocks, Riverside av, Nash Point
Winslow The 234-240 Union
Winsor Block 414-420 N Front
Winterson's Eagle Hall, First cor Potomska
Wordell & McGuire Co Bldg 774-786 Purchase

CEMETERIES

Public

OLD, 188 Second bet Griffin and Morgan la

OAK GROVE, 251 Smith and 193 Parker; Charles H Vinal, sec

PINE GROVE, 1055 Bowditch nr Tarkiln Hill rd

RURAL, 209 Dartmouth and 130 Grape

Private

LUND'S CORNER, 2182 Acushnet av

PECKHAM WEST, 395 Mt Pleasant, north of District Reservoir

SACRED HEART, 385 Mt Pleasant

ST JOHN'S 1253 Allen nr Dartmouth line; Manuel Correira, supt
ST MARY'S 1253 Kempton at Dartmouth line; Michael C Austin, supt

CHURCHES

Advent

SEVENTH DAY, 100 Willow cor Bullock
SEVENTH DAY, 185 William

Advent Christian

ADVENT CHRISTIAN, 124 Sycamore cor Emerson

African Methodist Episcopal

BETHEL, 318 Kempton cor Chestnut; John M Henderson, pastor
ZION, 275 Elm next Cottage; Rev Samuel Bailey, pastor

Baptist

ELIM SWEDISH, 228 Middle nr County; Carl Gerhardh, pastor; Arthur N Larsen, 600A Union, treas
FIRST, 149 William; Henry B Williams, pastor
FRENCH, Cedar Grove nr Acushnet av
IMMANUEL, Whitman nr Acushnet av; Uel Anderson, pastor
NORTH, 121 Merrimac cor County; Nathan Bailey, pastor
PORTUGUESE MISSION, 69 Thompson cor Crapo; Frank C B Silva, pastor
SOUTH, 745 Brock av
SPRUCE ST., 75 Spruce cor Smith; Frederick W Buis, pastor
UNION, 19 Cedar cor Court

Christian

NORTH, 855 Purchase; Herbert M Hainer, pastor
PLAINVILLE, Plainville rd nr Shawmut av; no settled pastor
SOUTH, 38 Bonney cor Sherman

Christian Science

FIRST CHURCH OF CHRIST, 532 County cor Mill; Alice P Valley, 1st reader; reading room, 105 William

Congregational Trinitarian

FIRST, 2183 Acushnet av; Charles H Cook, pastor
NORTH, 865 Purchase cor Elm; Frank E Ramsdell, pastor; John Duerden, sexton
TRINITARIAN, 636 Purchase; Frederic H von der Sump, pastor

Episcopal

GRACE, 422 County cor School; Harry V Beal, rector
ST ANDREWS, Belleville rd nr Acushnet av; Frank T Weil, rector
ST JAMES, 813 County cor Linden; Ivan C Fortin, rector
ST MARTIN'S, 158 County cor Rivet; Linden H White, rector

Evangelical

FIRST, 295 Mill cor Newton

Friends Society of

FRIENDS MEETING HOUSE, Spring nr Seventh

Hebrew

ABATACH ACHIM, 57 Howland; Hyman Papkin, rabbi
CHESED SHEL AMES, 92 Kenyon, Hyman Papkin, rabbi
LEAUATTE HATZEDECK, 334 First

Latter Day Saints

REORGANIZED CHURCH OF JESUS CHRIST, 29 Bourne cor Thompson

Lutheran

ST JOHN'S GERMAN LUTHERAN, 296 Kempton; Louis G Hause, pastor; August Meyer, sec, 227 Brook

Methodist Episcopal

ALLEN ST, 35 Allen cor County; George A Grant, pastor
COUNTY ST, 469 County cor Elm; Robert S Moore, pastor
FIRST PORTUGUESE, 203 S Second; Wm H Moseley, pastor; E McP Ames, asst
SECOND, 560 Purchase south of Walnut; Ambrose B McAlister, pastor
HOWARD, 876 Kempton cor Rockdale av; Florus L Streeter, pastor
PLEASANT ST, 971 Pleasant; A Clarke McGilton, pastor
MISSION, 909 Brock av
WESLEY, 374 Bowditch cor Whitman; Orion L Griswold, pastor

Pentacostal

FIRST CHURCH OF THE NAZARENE, Kempton cor Cottage

Presbyterian

FIRST, 521 County; J Edward Grant, pastor

Primitive Methodist

FIRST, 138 Weld nr Pleasant; Elijah Humphries, pastor
SOUTH, County nr Thompson; Charles H Kershaw, pastor

Roman Catholic

HOLY NAME, 803 County cor Studley; James M Coffey, rector; James R Burns, curate

HOLY ROSARY, Acushnet av cor Logan; Henry J Mussely, rector

MT CARMEL, 286 Rivet cor Bonney; Antonio P Vieira, rector; Anthony P Leite, Manuel J Teixeira, curates

OUR LADY OF PERPETUAL HELP, 208 N Front nr Coggeshall; Andrew S P Baj, rector

OUR LADY OF PURGATORY, 1217 Pleasant; Joseph Chebeia, rector

OUR LADY OF THE ASSUMPTION, 368 S Water; Arnold Derycke, rector

OUR LADY OF THE IMMACULATE CONCEPTION, 89 Earle cor Diman; Augusto J Taveira, rector; Joseph A Aperico, curate

SACRED HEART, 335 Summer cor Robeson; Omer Valois, rector; Philip Ross, curate

ST ANNE'S, 118 Ruth cor Brock av; Joseph E T Giguere, rector; Philias Jalbert, Adrien Gauthier, curates

ST ANTHONY'S, 1395 Acushnet av cor Bullard; Louis A Marchand, rector; Hormidas Geoffrion, Armand Levasseur, curates

ST BONIFACE, 442 Coggeshall cor Purchase; Nicholas Fett, rector

ST HEDWIG'S, 56 Delano cor S Second; Francis Mrozinski, rector

ST HYACINTH, 171 Rivet nr County; Charles E Clerk, rector; Francis Gagne, curate

ST JAMES, 237 County nr Rockland; Henry J Noon, rector; Charles C Conaty, Hugh A Gallagher, John L McNamara, curates

ST JOHN THE BAPTIST, 328 County cor Wing; Joseph G Toledo, rector

ST JOSEPH'S, 1948 Acushnet av cor Ingraham; Wm Smith, rector

ST KILLIAN'S, 239 Davis cor Bowditch; James J Brady, rector; Francis J McKeon, Michael V McDonough, curates

ST LAWRENCE, 565 County cor Hillman; John McKeon, rector; Timothy J Calnen, John P Clark, James A Coyle, curates

Unitarian

FIRST, 287 Union cor Eighth; E Stanton Hodgin, pastor

NORTH, 99 Tallman; Samuel L Elberfeld, pastor

Universalist

UNIVERSALIST, 185 William nr Eighth; Frederic A Wilmot, pastor

Miscellaneous Denominations

CANNONVILLE CHAPEL, 883 Kempton cor Rockdale av

CHURCH OF GOD AND SAINTS OF CHRIST, Middle nr Cedar

CLIFFORD UNION CHAPEL ASSN, Acushnet av nr Braley rd

FIRST SPIRITUAL HARMONY, 1656 Purchase

ROCKDALE FREE CHAPEL ASSN, Hathaway rd

SALVATION ARMY, 279 Acushnet av; Charles A Olley, ensign

SEAMAN'S BETHEL, 15 Bethel; Charles S Thurber, chaplain

SHAWMUT, Shawmut av nr Plainville rd; pastor supplied

CLUBS

ALGONQUIN, 1663 Purchase; Leo Charpentier, sec.

ARENA ATHLETIC, 1280 Purchase; Albert Cassidy jr, sec

BLUE JACKET SERVICE, State Armory; Charles M Atchison, sec-treas, 459 Mill

CERCLE CHAMPLAIN SOCIAL, 126 Cove

CITIZENS SOCIAL, 1755 Acushnet av; Robert Ripley, sec

CLUB SPORT MADEIRENSE, 211 Coffin av

COMMERCIAL ATHLETIC, 639 First

COUNTRY CLUB OF NEW BEDFORD, MASS., grounds and club house, Smith's Mills, N Dartmouth; Thomas W Williams, sec; 37 Plymouth

DARTMOUTH 246½ Union; Frank H Macy, sec; directors meet 2d Mon

DREADNAUGHT SOCIAL, 299 Dartmouth; Manuel Pacheco, sec; meet 1st Mon

FRONTENAC, 575 S Second; meet 1st & 3d Tues

HATHAWAY'S PORTUGUESE CRICKET, 207 S Water; meet 1st Sun

LAURIER, 1470 Acushnet av

LUZITANO, 100 Acushnet av

MERCHANTS, 128 Union

NEW BEDFORD FIREMEN'S RELIEF; Charles H Lawrence, treas; meet on call

NEW BEDFORD MASONIC, 202 Union; Charles F Heap, pres; Albert P Cunningham, treas; Robert F Reid, sec

NEW BEDFORD POWER BOAT, T French av, ft of Butler

NEW BEDFORD WHALING; Harry A. Neyland, sec; 391 County

NEW BEDFORD YACHT, New Bedford Bridge; annual meeting 1st Wed in Feb

ODD FELLOWS' RELIEF NO 1, meet at Odd Fellows' hall

PEACE AND HARMONY SOCIAL, 1-2 Meaney bldg, S Water

PLYMOUTH, 558 Pleasant; Leo T Delaney, sec; annual meeting last Thurs of Jan

POLISH-AMERICAN UNITED, r 297 Cedar Grove; meet 1st Mon

PORTUGUESE NATIONAL, 381 Rivet

SOUTH BRISTOL FARMERS' 628 Pleasant; meet fortnightly during winter

SOUTH END SOCIAL, 44 Rivet

TREMONT ATHLETIC, 267 Sawyer; meet 1st Tues and last Sun

TROJAN ATHLETIC, Bonney cor Sherman; Arthur Sylvia, sec

WAMSUTTA, 435 County

WARD ONE SOCIAL AND LITERARY, Purchase cor Penniman;

WASHINGTON SOCIAL AND MUSICAL, W French av cor Cove;

WORKINGMEN'S, 69 Bowditch

COUNTY OFFICERS

Bristol County

County Cities Fall River, New Bedford, Taunton

New Bedford County Bldg 443 County

Clerk of Courts—Simeon Borden (Fall River)

Asst Clerk of Courts—Edwin L Barney (New Bedford)

County Commissioners—John I Bryant (Fairhaven); Frank M Chase (Fall River); Richard E Warner (Taunton); meet at Taunton every Tues and 5th of every month

Associate County Commissioners—Arthur M Reed (Westport); Cyril R Reed (Seekonk)

County Treasurer—Edgar L Crossman (Taunton)

District Attorney—Joseph T Kenney (New Bedford)

Asst District Attorneys—Frank B Fox (Taunton); Charles P Ryan (Fall River)

Judge of Probate and Insolvency—Arthur N Alger (Taunton)

Medical Examiners—Charles A Atwood (Taunton); Wm A Blanchette (Fall River); Daniel P O'Brien (New Bedford)

Associate Medical Examiners—John H Gifford (Fall River); Andrew McGraw (Taunton); Charles Shanks (New Bedford)

Registry of Deeds 26 N Sixth

Registers of Deeds—Albert B Collins (New Bedford); Wm C Gray (Fall River); Enos D Williams (Taunton)

Asst Registers of Deeds—Maude E Dupre (Taunton); Marietta Hammond (New Bedford); Mary L Rankin (Fall River);

Register of Probate—Guilford C Hathaway (Fall River)

Asst Register of Probate—Florence A Pratt (Taunton)

Sheriff—Isaac E Willetts (Taunton)

Special Sheriff—Henry W Mason (Fall River)

Deputy Sheriffs—Seth R Briggs John H Nerney (Attleboro); Edmund Hathaway, John W Synan (Dighton) Walter H Francis, Antonio F Almeida (Fairhaven); Martin Dolan, Charles S Graham, Hubert Legare, Hugh T McNeil, Edwin J Mills, Alfred J W Pritchard, Daniel W Riley, Oliver St Denis, Eugene S Sullivan (Fall River); Thomas H Nelson (Mansfield); J Arthur Balthazar, Samuel Entin, Franklin L Hathaway, Francis P Laughlin, Henry W Mason, John Oliver, John Parkinson, Joseph C Patnaude, Wm R Schilansky, Frederick W Soule, Walter R Spooner, Edmund J Whalley (New Bedford); Arthur W Reed, Frank P Toner (N Attleboro); Josiah C Goward (N Easton); George S Nichols (Rehoboth); Arnold D Gardner, Benjamin F Norton, Benjamin Scanlon (Swansea); James T Byrne, Orrin I Child, Charles J Nichols (Taunton)

JAIL AND HOUSE OF CORRECTION

226 Ash bet Court and Union

Frank L Hathaway keeper; Wilson E Bannister, clk

Fred Moore, Philip Baker, Edward P Canney, Thomas W Buckley, Wm F Flynn, Waldo E Underwood, James Woods officers

Wm R Shaw, Alamanzer Tripp, James W Wilding, watchmen

Arthur E Davis, steward; Thatcher B Crocker, chief engineer; Wm Ferguson, engineer; J Thomas Daley, George Sweeney, Philip C Russell, John A Dunham, asst engineers

Mary A Brown, Mary E Nelson, matrons; Ruth E Hathaway, asst matron

COURTS

New Bedford Court House, 443 County

See also County Officers

SUPREME JUDICIAL COURT
For counties of Bristol, Dukes and Nantucket

Jury Term
At New Bedford 2d Tues of Nov; at Taunton 3d Tues of April

Law Term
At Taunton 4th Mon of Oct

SUPERIOR COURT FOR CIVIL BUSINESS
At Fall River with jury 2d Mon of Jan; 1st Mon of April; 3d Mon of Sept; without jury 1st Mon of Jan, 4th Mon of March, 2d Mon of Sept
At New Bedford with jury 1st Mon of May, 2d Mon of Dec; without jury 1st Mon of June and Dec
At Taunton with jury 1st Mon of March, 2d Mon of Sept; without jury 1st Mon of Feb and Nov

SUPERIOR COURT FOR CRIMINAL BUSINESS
At Fall River 1st Mon of Nov
At New Bedford 1st Mon of June
At Taunton 1st Mon of Feb

PROBATE COURT
At Attleboro 4th Fri of Jan March May June Sept and Nov
At Fall River 1st Fri of each month except Aug
At New Bedford 2d Fri of each month except July and August; in August on the 1st Fri
At Taunton 3d Fri of each month except July and August

COURT OF INSOLVENCY
Sessions held at Fall River New Bedford or Taunton by special assignment as business may require

THIRD DISTRICT COURT OF BRISTOL
New Bedford Court House
Pleasant, Spring and Sixth Streets
Frank A Milliken, justice; James P Doran and George N Gardiner, special justices; Walter R Mitchell, clerk,; Elizabeth H Cobb, assa clerk; John Parkinson, court officer; Edward A DeWolf, probation officer, and George D. Cram, asst probation officer.
Criminal Sessions held at 9 A. M. daily, except Sun and holidays; civil sessions held at 10 A. M. Tues and Thurs except during July and August; poor debtor sessions at 10 A. M. Tuesdays; children's session at 10 A. M. Wednesdays; small claims court at 10 A. M. Fridays. Clerk's office hours, 8:30 to 1, 2:30 to 4, except Saturdays and during July and August, when the office closes at 1 o'clock

COVES ISLANDS AND WATERWAYS

ACUSHNET RIVER fr Acushnet line along the East Shore to Buzzard's Bay
BUTLER'S FLATS in Acushnet River east of Blackmer
CLARKS COVE south of Brock av and west of W French av at Dartmouth line
CLARKS POINT the peninsula south of Cove last of Clarks Cove
FISH ISLAND in Acushnet river at Fairhaven bridge
PALMERS ISLAND in Acushnet river east of Grinnell
POPE'S ISLAND in Acushnet river at Fairhaven bridge
SASSAQUIN POND off Acushnet av at Freetown line
TURNERS POND off end Shawmut av at Dartmouth

FRATERNAL ORGANIZATIONS

American Legion The

NEW BEDFORD POST NO. 1—Alfred R Thackeray adjt, 91 Armour; meet 1st Mon at 40 N Second
WOMAN'S AUXILIARY TO NEW BEDFORD POST NO 1—Mrs Robert Lindsay, historian, 96 Tremont; meet 2d Fri at 40 N Second

Ancient Free and Accepted Masons

SUTTON COMMANDERY NO 16 K T—Zac C Dunham, treas, 103 School; meet 1st Thurs
NEW BEDFORD COUNCIL ROYAL AND SELECT MASTERS—Charles S Coombs, recorder, 79 Mill; meet 1st Tues, except July and August
ADONIRAM R A CHAPTER—Wm D Garthly sec, 11 Borden; meet 1st Wed
ABRAHAM H HOWLAND LODGE—Channing Wilde, sec, P O Box 585; meet 2d Tues
EUREKA LODGE—Alfred Bradley, sec, P O Box 151; meet 1st Fri
PASKAMANSETT LODGE—Claude C Smith, sec, 2421 Accushnet av
STAR IN THE EAST LODGE—Walter P Morton, sec, P O Box 540; meet 1st Mon

A F & A M (Colored)

THOMAS DALTON COMMANDERY NO 7, K T—Frederick S Munroe, recorder, 474 Kempton; meet 4th Mon at 21 N Second

ST MARK'S CHAPTER NO 5 HOLY ARCH MASONS—Charles F Pierce, sec, 384 Kempton; meet 3d Mon at 21 N Second

UNION LODGE NO 1—Frederick S Munroe, sec, 474 Kempton; regular communications 1st Mon at 21 N Second

Ancient Order of Hibernians

DIVISION NO 7—James P Ronan, rec sec, 29 Mosher; meet 1st & 3d Sun at 43 Delano

DIVISION NO. 9—James Smith, sec-treas, 772 County; meet 1st & 3d Mon at Dawson's bldg, Linden cor Purchase

DIVISION NO 12—Michael Luby, sec; meet 2d & 4th Sun at 746 Pleasant

LADIES AUXILIARY DIVISION NO 6—Meet 2d & 4th Mon at A O H hall, Linden

Ancient Order of United Workmen of Mass

CENTURY LODGE NO 101—Thomas C Holman, sec, 66 Cottage; meet 1st & 3d Fri at 71 William

Benevolent and Protective Order of Elks

NEW BEDFORD LODGE NO 73—Joseph F Francis, E R; Frank Hart, L K; Patrick Dupry, E L K; Wm Fairchild, E L K; John E McBride, sec; Walter S MacPhail, treas; Thomas Gregory, Anthony H Senna, Wm S Benoit, board of trustees; meet every Tues fr Oct 1 to June 1 at 23 S Sixth

Boy Scouts of America

NEW BEDFORD AND FAIRHAVEN COUNCIL, 105 William rm 35; Clark W Holcomb, pres; Arthur S Francis, sec-treas; John H Handford, scout executive

British Veterans Association

E COMPANY—Meet every Thurs at 746 Pleasant

LADIES AUXILIARY TO E COMPANY—Meet 1st & 3d Tues at 746 Pleasant

Companions of the Forest of America

GOOD HOPE CIRCLE NO 492—Meet 3d Wed at 746 Pleasant

Daughters of America

Meet 2d & 4th Fri at 736 Pleasant

Daughters of Pocahontas

MASSACHUSETTS STAMM NO 11—Katherine Oswald, treas, 5 Stanton ct; meet Wed at 149 Elm

Daughters of St. George

Meet 2d & 4th Tues at 736 Pleasant

Federation Franco-Americaine

GRAND CONSEIL—E Philip Berthiaume, treas, 877 S Water; meet 1st Tues at 960 Acushnet av

CONSEIL NO 1—Meet 2d & 4th Thurs at 960 Acushnet av

CONSEIL NO 2—Meet 2d & 4th Wed at 14 W French av

Foresters of America

Uniformed Rank Knights of Sherwood Forest (F of A)

GOSNOLD CONCLAVE NO 106—Joseph A Lawrence, adj, 1029 Acushnet av; meet 1st & 3d Wed at 1017 Acushnet av

GOOD WILL COURT NO 128—J Henry Patnaude, sec, 90 Purchase; meet 2d & 4th Mon at 746 Pleasant

NEW BEDFORD COURT NO 69—Ernest H Balboni, sec, 273 Mill; meet 2d & 4th Wed at 746 Pleasant

ST JEAN COURT NO 229—Julian Desrochers, sec, 82 Holly; meet 1st & 3d Tues at 965 Acushnet av

Foretiers Franco Americaine

COURT BONAVENTURE NO 25—Meet 1st & 3d Tues at 965 Acushnet av

COURT JEANNE D'ARC NO 23—Mrs Alice Lafleur, sec

Francs Tireurs

SUPREME CONSEIL—Elphege E Sansoucy, sec, 58 Myrtle; meet at 70 Hicks

BRANCH NO 1—Meet 1st & 3d Wed at 70 Hicks

BRANCH NO 2—Meet 2d & 4th Thurs at 1007 S Water

LAGARDE DES FRANCS TIREURS—Meet 1st Thurs at 1007 S Water

Fraternal Order of Eagles

NEW BEDFORD AERIE NO 647—Wm A Burt, rec sec, 377 Reed; Thomas E Norton, fin sec; meet 2d & 4th Mon at Eagles' hall, 100 High

Fraternal Order of Tigers

NEW BEDFORD JUNGLE NO 25—Patrick Sheedy, sec, 154 Grinnell; meet 2d & 4th Tues at 746 Pleasant

Grand United Order of Odd Fellows

POTOMSKA LODGE NO 1518—Wm L Kydd, treas, 322 Ash; meet 1st & 3d Fri at Cedar cor Mill

Grand Army of the Republic

WILLIAM LOGAN RODMAN POST NO 1—George H Carpenter, adjt, 36 Lafayette, Fairhaven; meet every Wed at 736 Pleasant

R A PIERCE POST NO 190—George P Macomber, adjt, 70 Mill; meet every Sat at 55 N Sixth

Improved Order of Red Men

SCIPPICAN TRIBE NO 77—Anthony B Sears, C of R, 18 Wash; meet every Mon at 1265 Purchase; July and August 1st & 3d Mon

NASHAWENA TRIBE NO 99—Wilfred L Rainville, C of R, 101 Princeton; meet every Tues at 229 Phillips av

NONQUITT TRIBE NO 80—Wm H Robertson, C of W, 159 Park; meet every Thur at 746 Pleasant; July Aug and Sept 1st & 3d Thurs

Degree of Pocahontas

ASSARVEDOUGH COUNCIL NO 89—Helen F Dunham, C of R, 812 Belleville av; meet at 229 Phillips av

LUEKA COUNCIL NO 37—Ethel M Sears, C of R, 74 Wash; meet 1st & 3d Wed at 1265 Purchase

Independent Benevolent and Protective Order of Elks of the World

WILLIAM H CARNEY LODGE No 200—Isaiah C Dade, treas, 791 Purchase; meet 4th Mon at 133 Union

Independent Order of Brith Abraham

NEW BEDFORD LODGE NO 304—Jacob Black, treas, 277 Pleasant; meet 2d & 4th Sun at 746 Pleasant

Independent Order of Odd Fellows

Odd Fellows Bldg 11 Foster

CANTON NEW BEDFORD NO 42 PATRIARCHS MILITANT—Philip C Randall, clk; meet 1st & 3d Thurs each month at 628 Pleasant

NEW BEDFORD ENCAMPMENT NO 77—John P Neagus, recording scribe, 25 Borden; meet 2d & 4th Fri

ACUSHNET LODGE NO 41—Wm E Kelley, rec sec, 158 Grinnell; meet every Tues

PACIFIC LODGE NO 123—Elmer A Jenkins, rec sec, 63 Mill; meet every Wed

VESTA LODGE NO 166—R A Lannigagn, rec sec, 88 Middle, Fairhaven; meet every Mon

JOSEPH YORK NO 157—Mrs Jennie L Reed, rec sec, 18 Hunter; meet 2d & 4th Thur at 11 Foster

Rebekah Lodges

STELLA NO 46—Mrs Josie W Partington, sec, 90 Merrimac; meet 1st & 3d Thur at 11 Foster

USHER NO 114—Mrs Bertha L Mitchell, rec sec, 292 Cedar; meet 2d & 4th Thur at 11 Foster

International Order of Good Templars

BRISTOL DISTRICT GUILD NO 9—Wm Wilson, dist deputy, 1072 Pleasant

GARFIELD LODGE NO 6—Charles F Hersey sec, 755 First; meet every Wed at 98a County

GEORGE S BOWEN LODGE NO 48—Clarence H Cowing, sec, 269 Cedar; meet every Mon at 768 Pleasant

ORIENT LODGE NO 173—Geo H Butler, sec, 186 North; meet every Fri at 768 Pleasant

Junior Order United American Mechanics

ACUSHNET COUNCIL NO 6—Sidney B DeMoranville, councillor, 2745 Acushnet av; meet 1st & 3d Wed at 736 Pleasant

Knights of Columbus

McMAHON COUNCIL NO 151—Joseph A Norris, recorder, 224 County; meet 2d & 4th Wed at 968 Purchase

Knights of Malta

PURITAN COMMANDERY NO 231—Wm C Cushing, recorder, 81 Rounds; meet 1st & 3d Wed at 100 High

Knights of Pythias

UNION LODGE NO 7—Wm Mitchell, C C, 62 Mechanics la; meet 2d & 4th Thur at 746 Pleasant

K of P (E & W H)

FRIENDSHIP LODGE NO 11—A H Jackson K R S, 179 Cedar; meet 1st & 3d Thurs at 101 Cedar

K of P (N A S A E A A A & A)

PAUL LAWRENCE DUNBAR LODGE NO 21—Curtis J Collins, K R S, 9 W High; meet 2d & 4th Mon at Cedar cor Mill

Ladies Catholic Benevolent Assn..

BRANCH 407—Meet 2d & 4th Tues at 947 Acushnet av

La Ligue Des Patriotes De L'Union St Jean Baptiste D'Amerique

CONSEIL NO 3—Meet 4th Wed at 1039 Acushnet av

Loyal Knights and Ladies

THEMIS COURT NO 6—Meet 2d Tues at 736 Pleasant

Loyal Order of Moose

NEW BEDFORD LODGE NO 914—Meet 2d & 4th Thur at 16 N Sixth

L'Union St Jean Baptiste D'Amerique

STE CECILE CONSEIL NO 76—Meet 2d Wed at 1039 Acushnet av

Manchester Unity (Independent Order of Odd Fellows)

LOYAL ALPHA LODGE NO 6463—James H Nelson, sec, 234 Chestnut; meet 1st & 3d Fri at 55 N Sixth

LOYAL PRIDE OF NEW BEDFORD LODGE NO 1091—Walter Sterling, sec; meet 2d & 4th Fri at 746 Pleasant

Manchester Unity (Independent Order of Odd Ladies)

LOYAL OMEGA LODGE NO 15—Mary Kay, sec, 118 Hathaway; meet 2d & 4th Mon at 55 N Sixth

Massachusetts Catholic Order of Foresters

JOHN BOYLE O'REILLY COURT NO 79—George A Thomson, rec sec., 307 Main, Fairhaven; meet 1st Wed at 736 Pleasant

ST EULALIA COURT NO 164—Louise F Hoye, rec sec, 72 Atlantic; meet 3d Tues at 736 Pleasant

WINDHORST COURT NO 133—Mrs Teresa M Kruger, rec sec, 433 Acushnet av; meet 4th Sun at 85 Elm

Massachusetts Girl Scouts Inc

NEW BEDFORD COUNCIL; Emma R Hall scout commr, 1207 Pleasant

New England Order of Protection

BAY STATE LODGE No 59—Abbie G Davis fin sec, 106 Chestnut; meet 1st & 3d Mon at 736 Pleasant

Order of Court of Calanthe

GOLDEN CIRCLE COURT NO 17—Mrs Mattie Gainsville M R C, 290 Elm; meet 1st & 3d Thurs at Cedar cor Mill

Order of the Eastern Star

DARTMOUTH CHAPTER NO 106—Mrs. Helen A Hafford sec, 73 State; meet 1st & 3d Fri at 11 Foster

NEW BEDFORD CHAPTER NO 49—Caroline F Austin, sec, 66 Hillman; meet 1st & 3d Wed at 628 Pleasant

O E S (Colored)

J W HOOD CHAPTER NO 20—Miss Ida V Lee, sec, 172 Emerson; meet 4th Fri at 21 N Second

Order of Scottish Clans

CLAN MacFARLANE NO 90—John Morrison sec, 106 Ruth; meet 1st & 3d Wed at 736 Pleasant

LADIES AUXILIARY NO 13—Mrs Mary Boyle, sec, 8 Mulberry

Order of the Sons of Veterans

JOHN H CLIFFORD CAMP NO 150—C. Clifford Pierce, sec, 22 Arch; meet every Thurs at 55 N Sixth

JOHN A HAWES CAMP NO 35—Fred Wright, sec; meet every Thurs at 734 Pleasant

LADIES' AUXILIARY OF JOHN A HAWES CAMP NO 35—Josie Wade, sec; meet 1st & 3d Tues at 734 Pleasant

LADIES AUXILIARY OF JOHN H CLIFFORD CAMP NO 150—Louise L Borden, sec, 265 Mill; meet 1st & 3d Mon at 55 N Sixth

Order of United Commercial Travelers of America

NEW BEDFORD COUNCIL—Frank E Wood, treas, 40 Union; meet 2d & 4th Sat at 736 Pleasant

Oriental Order of Humility & Perfection

ARYA SANCTORUM NO 180—Emory E Wallace, registrar, 68 Spruce; meet 4th Thurs at 100 High

Sons of St. George

GORDON LODGE NO 172—Richard Thatcher, treas, 131 Chestnut, Fairhaven; meet 1st & 3d Fri at 740 Pleasant

Union Fraternal League

ST ANTOINE ASSEMBLY NO 227—meet 2d Thurs at 947 Acushnet av

United Order of Red Men

HUMBOLT LAGER NO 47—F Wm Butz, kanzler, 633 Union; meet 1st & 3d Tues at Red Men's hall, 149 Elm

BEETHOVEN STAMM NO 182—George A Krumbholz, sec; meet 4th Sat at German club, Nauset

POTOMSKA STAMM NO 182—F Wm Butz, sec, 633 Union; meet 2d, 4th & 5th Tues at 149 Elm

United Order of The Golden Cross

NEW BEDFORD COMMANDERY NO 779—Addie Johnston, sec, 296½ Acushnet av; meet 2d & 4th Tues at 786 Pleasant

United Spanish War Veterans U S A

CHARLES V GRIDLEY CAMP NO 46—George H Gifford, adjt, 252 Summer; meet 1st & 3d Sat at 63 Weld

Auxiliary to Spanish War Veterans U S A

MOTHER GRIDLEY TENT NO 11—Susan F Wood, sec, 117 Parker; meet 2d & 4th Wed at 63 Weld

Woman's Christian Temperance Union

NEW BEDFORD BRANCH—Mrs Adeline G de Ravignon, cor sec, 159 Myrtle; meet at Trinitarian church

Woman's Relief Corps

WILLIAM LOGAN RODMAN CORPS NO 53—Ida R Janell, sec, 170 Merrimac; meet every Thur at 736 Pleasant

R A PIERCE CORPS NO 95—Elizabeth R Bartlett, sec, 108 Seventh; meet 2d & 4th Fri at 55 N Sixth

HOMES

MARINERS HOME, 15 Bethel; Charles S Thurber, chaplain

NEW BEDFORD CITY MISSION, 755 First; Workingmen's Home, 151 N Second cor Mill; Chas F Hersey, missionery; meet 2d Wed at Trinitarian church home

NEW BEDFORD DAY NURSERY, 16 Howard and 1060 Brock av; Susie I Townsend, supt

NEW BEDFORD HOME FOR AGED, 396 Middle; J F B Drummond,. sec, 46 N Water; meet 2d Thurs at 396 Middle

SACRED HEART HOME, 367 Summer, conducted by the Sisters of Charity

ST MARY'S HOME, 593 Kempton corLiberty; conducted by the Sisters of St Francis

HOSPITALS

DERBY, 1049 Pleasant; Dana E Pickens, supt

ST LUKE'S, Page cor Allen; Mrs Mary B Irwin, supt

UNION, 1074 Pleasant; J Conrad Ross, supt

ST JOSEPH'S, Pleasant cor Campbell; conducted by Sisters of Mercy

INCORPORATED COMPANIES

A & M MOTOR CAR CO INC, 730-734 Pleasant; John N O'Brien, pres; Edward L Moriarty, sec-treas

ACUSHNET CO-OPERATIVE ASSN, 213 Acushnet av; Wm Cole jr, treas

ACUSHNET CO-OPERATIVE BANK, 41 William; Frederic Taber, pres; Elmore F Haskins, v-pres; Wm F Desmond, treas

ACUSHNET MILL CORP, ft Delano; James E Stanton, jr., treas

ACUSHNET PROCESS CO INC, Acushnet; Philip E Young, pres

ACUSHNET SAW MILLS CO, 54 Mill rd, Acushnet; Franklin J Gurney, pres; Frederic B Hawes, treas

AKIN-DENISON CO, 231 Union; Charles G Akin, pres-treas

ALLEN COMPANY, E Pope; George H H Allen, treas

ANTHONY E & SONS INC, 575 Pleasant; Benjamin H Anthony, pres-treas; George A Hough, v-pres; Edmund Anthony, clk

ASHLEY READ EQUIPMENT CO INC, 512 Pleasant; Courtenay P Ashley, pres; Everett P Read sec-treas

BAIN BROS CO, 48 N Water; Wm H Bain, pres; Barney H Bain, sec-treas

BARROWS-SWIFT PRINTING CO, 93 N Second; Merton W Swift, pres; George E Barrows, treas

BAY STATE MARKET CO, 1946 Purchase; James Dangelas, pres; Emanuel D Lupo, treas

BEACON MFG CO, 2300 Purchase; C D Owen, jr., treas

BOOTH MFG CO, 385 E French av; Fred W Steele, treas-agt

BORDEN & REMINGTON CO, 25-29 Nauset; Charles M Shove, pres; A A Harrison, treas; R K Hawes, sec

BRIGHTMAN F S CO INC, 133 Union; Frederick S Brightman, pres-treas; Mabel C Brightman, clk

BRISTOL MFG CORP, 198 Coggeshall; Frank S Wilcox, pres; Chas A Morrison, treas

BUTLER MILL, 40 Ruth; Morgan Butler, treas; F E Waterman, asst treas

CARROLL C M PAPER CO THE 12 N Sixth; C M Carroll, pres-treas; Gladys E Carroll, sec

CERTIFIED CHECOUPON CO, 908 Purchase; J H Baer, pres; D C Brady, treas

CITY MFG CORP, ft Grinnell; John B Strongman, treas

COLBY'S INC, 200 Union; Eugene Leach, pres; Russell C Paige, treas

CONTINENTAL WOOD SCREW CO, 459 Mt Pleasant; Patrick Sweeney, gen mgr-treas

CUT PRICE AUTO SUPPLY CO OF NEW BEDFORD, 678-684 Pleasant; Julius A Horvitz, pres; Jacob A Horvitz, treas; Sadye J Horvitz, sec

DARTMOUTH MFG CORP, 65 Cove; Walter H Langshaw, pres; C W Bartlett, treas

DAVIS Z B CORP, 668 Acushnet av; Z B Davis, pres; C J Dovall, treas

DONAHUE PRINTING CO THE 802 Pleasant; John H Donahue, treas

FIBRO PRODUCTS CO, Prospect nr Howland; S B Finger, pres; T L Lynam, treas

FIRST NATIONAL BANK THE, 218 Union; Irving W Cook, pres; Harry C Robinson, v-pres; Frank B Chase, cashier

FITZGERALD INC, 760 Purchase; Cornelius P Fitzgerald, sec

FRANKLIN COMPANY OF NEW BEDFORD, John S Coy. pres; Elton S Wilde, treas; James T Murray, sec

GALLIGAN BROS FURNITURE CO INC, 43 Delano; James A Galligan, treas

GIFFORD D H CORPORATION, 42 Spring; David H Gifford, treas

GILES-TOBEY CO, 44 Middle; Benjamin Madison, pres-treas; Herbert C Leonard, v-pres

GILT EDGE SILK MILLS, 1145 Kempton; Samuel Goldfarb, treas-mgr

GOSNOLD MILLS CO, Orchard cor Brock av; Charles L Harding, pres; Edward Burbeck, clk; Charles M Holmes, treas; A Clinton Swift, asst treas

GRAY LABORATORIES, 721 S Water; Charles J McQuillan, sec; Timothy P Keating, treas

FAIRHAVEN MILLS, 115 Coggeshall; James Thomson, treas

GRINNELL MFG CORP, Kilburn cor N Front; Otis N Pierce, pres; J W Webster, treas

GUNNING BOILER & MACHINE CO, 85 S Water; Andrew Gunning, pres-treas; Louis E Grover, clk

GUNNING IRON & BRASS FOUNDRY CO, 150 Hathaway rd; Andrew Gunning, pres; John B Lewney, treas; Helen L Potter, clk

HATHAWAY MFG CO, S Front nr Gifford; James E Stanton jr, treas

HEADLEY P C Jr INC, 62 N Water; William Grant, treas; T W Williamson, clk

HILL & CUTLER CO, 1 Pearl nr R R sta; L D Chapman, asst treas

HOLMES COAL CO, 10 Market; Elizabeth R Holmes, pres-treas

HOLMES MFG CO, 605 E French av; Charles M Holmes, pres-treas

KILBURN MILL, W French av; H L Tiffany, treas

KIRBY GEORGE Jr PAINT CO, 14-20 Wall; George A Kirby, treas

LEWIS ANTHONY S CO INC, 1082 Purchase; Anthony S Lewis, pres-treas

LIBERTY DRUG CO INC THE, 233 Union; Ward M Parker, pres; Kenneth S Oliver, sec-treas

LOWE S C SUPPLY CO, 87 Union; Stephen C Lowe, pres-treas; S C Lowe jr, v-pres

MANOMET MILLS, Belleville av cor Manomet; Wm Whitman, pres; Arnold C Gardner, treas

MAYFLOWER BAKING CO INC 105-107 Bowditch; E Ulric Collette, pres; D J Jarry, treas

McADAMS AUTO SUPPLY CO INC, 500 County; Patrick H Harrington; pres; Harold McAdams, treas

MERCHANTSNATIONAL BANK 101 William; Henry C W Mosher, pres; Eliot D Stetson, v-pres; Henry W Taber, cashier; James H Coffin, asst cashier

MORSE TWIST DRILL & MACHINE CO, 163 Pleasant; H E Cushman, treas

MOTOR SALES COMPANY OF NEW BEDFORD, 1382-1386 Purchase; C J Collopy, pres; E C Collopy, treas

NASHAWENA MILLS, Belleville av opp Belleville rd; Wm Whitman, pres; Wm B Gardner, treas

NAUSET WAREHOUSE CO, 150 Hathaway rd; Walter T Cornell, pres; Chester A W Best, sec-treas

NEILD MFG CORP, Nash rd cor Brook; John Neild, pres; Joseph H Allen, treas

NEW BEDFORD CO-OPERATIVE BANK, 41 William; Lot B Bates, pres; Edward E F Potter, v-pres; Wm F Desmond, treas

NEW BEDFORD CORDAGE CO, 131 Court; Francis A Bryant, pres-gen mgr; Cortes W Cavanaugh, treas; Franklin W Hatch, mill mgr

NEW BEDFORD COTTON MILLS CORP, 295 Phillips av; Walter H Underdown, treas

NEW BEDFORD COTTON WASTE CO, 43 Church; Wm O Devoll, pres; Percy L Kent, treas

NEW BEDFORD DRY GOODS CO, 180-192 Union; A A Mills, pres; M J Leahy, v-pres; A J Durfee, sec-treas

NEW BEDFORD FISH CO INC, City Pier No. 4; A F Childs, pres-mgr; F H Childs, v-pres; Benjamin Baker, sec-treas

NEW BEDFORD FIVE CENTS SAVINGS BANK, 791 Purchase; Jireh Swift, jr, pres; Otis N Pierce, John H Clifford, v-prests; Wm H Pitman, treas

NEW BEDFORD FOUNDRY & MACHINE CO, 272 S Water; Seth J Besse, treas

NEW BEDFORD GAS & EDISON LIGHT CO, 693 Purchase; Oliver Prescott, pres; Frank H Gifford, v-pres; Charles R Price, treas

NEW BEDFORD GROCERS BAKING CO, 945 S Water; F S Archambault, pres; J A Boucher, sec; A G Borschait, sec

NEW BEDFORD ICE CO, 12 School; Isaac L Ashley, pres; George H Paul, sec-treas

NEW BEDFORD INSTITUTION FOF SAVINGS, Union cor Purchase; Thomas S Hathaway, pres; Charles W Clifford, Oliver Prescott, v-prests; George H Batchelor, treas

NEW BEDFORD MORRIS PLAN CO, 112 William; Frederic Taber, pres; Wm F Potter, v-pres; George T Schuler, treas

NEW BEDFORD RUBBER CO, 66 William; Edmond B Cross, pres; James W Cross, treas

NEW BEDFORD SAFE DEPOSIT & TRUST CO THE, 61 William; Edmund W Bourne, pres; Wm S Cook, cashier

NEW BEDFORD SHUTTLE CO, 881 Rockdale av; Arthur G Seabury, treas-mgr

NEW BEDFORD STORAGE WAREHOUSE CO, 152 Front; Clarence R O'Brion, treas

NEW BEDFORD TALLOW CO, 180 N Second; F A Sylvester, mgr

NEW BEDFORD TEXTILE CO, 247 Shawmut av; C R Gidley, treas

NEW BEDFORD TOW BOAT CORP, Fish Island; John Duff, pres; Mark M Duff, treas

NEW BEDFORD VALVE MFG CO, 42 Front; Clark W Holcomb, pres-treas

NEW BEDFORD & ONSET ST RAILWAY CO, 814 Purchase; Henry H Crapo, pres; Elton S Wilde, v-pres; Edward F Nicholson, treas

NEW NORTH END PUBLIC MARKET INC THE, 1345-1349 Acushnet av; Alphonse Rocheleau, pres; George D Gendron, treas

NONQUIT SPINNING CO, Belleville av nr Hatch; Leonard C Lapham, treas

NORTH END HARDWARE & FURNITURE CO, 1446 Acushnet av; Vincent J Grace, pres; A J Frectas, treas

PAGE MFG CO, 1339 Brock av; Charles L Harding, pres; Edward Burbeck, clk; Charles M Holmes, treas

PAIRPOINT CORPORATION THE, Prospect cor Howland; Wm A Clarke, treas

PASSAIC COTTON MILLS, Orchard south of Rivet and ft North; Robert M Donaldson, treas

PEOPLES LOAN & PROPERTY INC, 68 Purchase; Manuel E Baptista, pres; Emanuel P Rebello, sec; Rev F C B Silva, treas

PERFECTION LAUNDRY CORP, 444-446 Bolton; Wm R Benoit, pres-mgr; Joseph P St Germaine, sec-treas

PIERCE BROS LIMITED, 2273 Purchase; E T Pierce, treas

PIERCE MFG CORP, Belleville av cor Sawyer; A G Pierce, jr, treas

PORTUGUESE - AMERICAN GROCERY CO INC, 91 Grinnell; George P Furtado, pres; M P Arruda, treas

PORTUGUESE PUBLISHING CO, 176 Acushnet av; Charles N Serpa, pres; Joaquim Oliveira, v-pres; Wm F Desmond, treas

POTOMSKA MILLS CORP, 366 S Front; W O Devoll, treas

PURE OIL CORP, 147 Middle; Sumner E Gifford, treas and mgr

QUISSETT MILL, Prospect nr Howland; Wm M Butler, pres; Edward H Cook, treas

ROBINSON W A & CO INC, 144 S Water; Wm A Robinson, pres; Wm A Robinson, jr, clerk & treas

SETHFORD MFG CO, 31 Scott; Seraphine M Cabral, pres; Edmund Amaral, treas; Lionel A Dias, sec

SHARP MFG CO, Dartmouth cor Rockdale av; Joseph Kenney, pres; Arthur R Sharp, teas; Frank C Sawtelle, asst treas

SMITH BROS INC, 425 Coggeshall; Joseph T Smith, pres; James F Smith, treas

SNELL & SIMPSON BISCUIT CO, 58 Adams; Edward H Whitman, gen mgr

SOULE MILL, ft Sawyer; Frank C Sawtelle, treas

STEIGER DUDGEON CO, 185-187 Union; Albert Steiger, pres; Samuel Dudgeon, treas

SULLIVAN GRANITE & CONSTRUCTION CO, 196 Merrimac; Daniel J Sullivan, pres; Mark E Sullivan, sec-treas

TABER MILL, Coffin av cor Church; Frederic Taber, pres; Wm E Kerns, treas

TAUNTON - NEW BEDFORD COPPER CO, 26 N Front; John H Barrows, treas

TEXTILE TRUST COMPANY, Pleasant cor William; Charles S Ashley, pres; John Neild, Michael J Leahy, Frank S Wilcox, v-prests; Theodore C Gates, treas; Albert E Bolton and Oscar H Rounds, asst treas

UNION AMUSEMENT CO, 251 Union; Wm W Cross, pres; Joseph J Cahill, sec; Warren O'Hara, treas

UNION ST RAILWAY CO, 814 Purchase; Henry H Crapo, pres; Elton S Wilde, v-pres; Edward F Nicholson, treas

WAMSUTTA MILLS, Acushnet av cor Wamsutta; Oliver Prescott, pres; C F Broughton, treas

WARREN BROS CO, 222 Union rm 209; John Dearborn, pres-treas; Herbert M Warren, sec

WATSON-PENFIELD CORP, 28 N Second; Henry J Watson, pres-treas; F F Watson, sec

WENTWORTH CLOTHING CO, 211 Union; Frank W Wentworth, pres; Howland Wentworth, sec-treas

WHALING CITY HOTEL CO THE, Pleasant cor Middle; Frederick W Bergman, pres; Arthur A Graham, treas; Otis S Cook, clk

WHITMAN MILLS, 35 Coffin av; A G Mason, treas

WING CHARLES F CO INC, 790 Purchase; Ernest A Jennings, pres; Charles F Wing, jr., treas; Edward H Wing, v-pres

WINSLOW - MACKENZIE CO, 742 Acushnet av; Henry S Winslow, treas

WOOD, BRIGHTMAN CO, 41-55 N Water; Thomas F Wood, pres; Wm S Raphael, v-pres; Thomas W Macy, treas

LABOR ORGANIZATIONS

Labor Temple 746 Pleasant

AMALGAMATED SHEET METAL WORKERS NO 289—Daniel Harrington, sec; meet 2d & 4th Mon at 746 Pleasant

AMALGAMATED SOCIETY OF ENGINEERS; meet 1st & 3d Thurs at 746 Pleasant

AMERICAN FEDERATION OF MUSICIANS NO 214—Joseph F Cambra, sec; meet 1st Sun at 736 Pleasant

BAKERS' UNION—Wm Tonge, treas; meet 1st & 3d Sat at 746 Pleasant

BOILER MAKERS' UNION—Meet 2d & 4th Tues at 746 Pleasant

BOOT AND SHOE WORKERS NO 238—Owen Hackett, rec sec; meet 2d Thurs at 100 High

BOOT AND SHOE WORKERS NO 243—Meet 2d Thurs at 746 Pleasant

BOTTLERS NO 224—Meet 2d & 4th Thurs at German Club, Nauset

BREWERY WORKMEN OF AMERICA NO 197—Frank Tighe, sec; meet 2d Tues and last Mon at German Club, Nauset

BRICKLAYERS' AND PLASTERERS' NO 39—John F McNeilly, sec; meet every Wed at 153 Union

CARDERS' PICKERS' AND RINGSPINNERS' NO 36—Meet 2d Wed at 60 Spring

CARPENTERS DISTRICT COUNCIL—Thomas A Murphy, pres; Francis R Poirier, sec; George Gifford, Dolor R Houle, bus agts; meet every Thurs at 153 Union

CARPENTERS AND JOINERS NO 1021—Thomas Roy, sec; meet Mon evening at 153 Union

CARPENTERS AND JOINERS NO 1287—Thomas A Murphy, sec; Dolor A Houle, bus agt; meet every Tues evening at 153 Union

CARPENTERS AND JOINERS NO 1733—Manuel J Sylvia, fin sec; Dolor A Houle, bus agt; meet Fridays at 153 Union

CENTRAL LABOR UNION—Herbert Stephens, pres; Henry Casson, sec; Walter Barnes, treas; meet 2d & 4th Fri at 746 Pleasant

COTTON WEAVERS' PROTECTIVE ASSN, BRANCH NO 2—Meet 3d Tues at 746 Pleasant

DOFFERS AND RING SPINNERS' UNION—Jesse Sylvia, pres; Manuel Vera, v-pres; John Silver, sec; Charles J Rose, treas; meet every 3d Fri at 234 Union, rm 7

ELECTRICAL WORKERS NO 224—Carl O Gunderson, treas

GRANITE CUTTERS—James McGrath, sec; meet 3d Thurs at 746 Pleasant

GROCERY CLERKS NO 1325—Meet 1st & 3d Mon at 822 Purchase

HOISTING AND PORTABLE ENGINEERS NO 135—Meet 1st & 3d Thurs at 384 Acushnet av

INTERNATIONAL ALLIANCE OF THEATRICAL STAGE EMPLOYEES—Meet 2d Sun at 746 Pleasant

INTERNATIONAL STEAM & OPERATING ENGINEERS NO 135—Wm Heaton, sec; meet 2d & 4th Tues at 768 Pleasant

IRON MOULDERS NO 363—Meet 1st Fri at 99 Holly

JOURNEYMEN BARBERS NO 7—Meet 3d Mon at 746 Pleasant

JOURNEYMEN PLUMBERS NO 53—Meet 2d & 4th Wed at 746 Pleasant

LASTERS NO 27—Meet 1st Fri at 746 Pleasant

LOOM FIXERS' UNION—1079 Purchase; meet 2d Fri

MACHINISTS' UNION—Daniel Woods, sec; meet 1st & 3d Tues at 746 Pleasant

MOTION PICTURE OPERATORS NO 334—Meet 1st Tues at 746 Pleasant

MULE SPINNERS NO 2—Samuel Ross, sec; meet 3d Tues in Jan then every three months at 41 William

NATIONAL ASSN OF LETTER CARRIERS, BRANCH NO 18—Wm F Mason, sec; meet last Thurs at 100 High

NATIONAL ASS'N OF STATIONARY ENGINEERS MASS NO 7—Wm Heaton, treas; meet 2d & 4th Tues at 746 Pleasant

NEW BEDFORD CITY EMPLOYEES NO 185—Meet 1st & 3d Tues at 746 Pleasant

PAINTERS, DECORATORS AND PAPERHANGERS NO 691—Thomas Corrigan, sec; meet every Mon at 746 Pleasant

PROVISION CLERKS' BENEFIT ASSN—Edward F Smith, sec, 188 Chancery; meet 1st & 3d Tues at 588 Pleasant

QUILLERS' AND BEAMERS' NO 13—Meet 1st & 3d Sun at 14 W French av

RAILWAY CLERKS NO 68—Meet 2d Fri at 746 Pleasant

REED MAKERS' UNION—Walter Baldwin, sec; meet last Sun at 746 Pleasant

RING TWISTERS' UNION—716 Purchase; Manuel F Silva, sec; meet alternate Wed at 16 N Eixth

ROOFERS' UNION—Meet 1st & 3d Mon at 746 Pleasant

SHOE STITCHERS AND CUTTERS NO 243—Meet 2d Thurs at 746 Pleasant

SLASHER TENDERS NO 1—Meet 2d & 4th Wed at Dawson's hall

STATIONARY FIREMEN NO 294—George Nuttall, ses-treas; meet 1st & 3d Fri and 2d Sun at Dawson's hall

TELEPHONE OPERATORS' UNION—Meet at 736 Pleasant

TEXTILE COUNCIL—Abraham Binns, pres; John Silver, sec; Walter Barlow, treas; meet 2d Mon at 746 Pleasant

THEATRICAL MECHANICAL ASSN NO 80—Edward A Pollock, sec-treas; meet last Sun at 607 Brock av

TYPOGRAPHICAL NO 276—Meet last Sun at 746 Pleasant

UNITED NATIONAL ASSN OF POST OFFICE CLERKS BRANCH NO 72—Wm J Frawley, sec, 190 Merrimac; meet 1st Sun at Post Office

WARP TWISTERS NO 874—Thomas Wooley, sec; meet 4th Thurs at 746 Pleasant

WEAVERS' PROTECTIVE ASSN—Abraham Binns, sec; meet 3d Tues at 746 Pleasant

YARN FINISHERS' ASSN—Lawrence Jordan, pres; Rose McDonaid, v-pres; Edward J Doran, sec; James O'Connell, treas; meet 1st Wed at 758 Pleasant, rm 1

MASSACHUSETTS COMMONWEALTH OF

State offices in New Bedford

CIVIL SERVICE, 7 Municipal bldg; Wm J Carter, registrar

DIVISION OF IMMIGRATION, 610 Purchase; Arthur W Turner, branch sec

MILITARY

United States Army

COAST ARTILLERY CORPS

Fort Rodman

Clark's Point end Brock av

Capt Arthur J Lacouture, C A C, commandant

Massachusetts National Guard

New Bedford Armory, 989 Pleasant

FIRST COAST DEFENSE COMMAND

4th Company, 2d Battalion; George A Gardner, capt; Charles D Guthrie, 2d lieut; drill night Mon

8th Company, 2d Battalion; Norman Renne, capt; Douglas Tripp, 1st lieut; Sydney B Burrell, 2d lieut; drill night Wed

FIRST FIELD ARTILLERY

D Battery, 2d Battalion; Harold Winslow, capt; ——— ———, 1st lieut; Archie C Akin, 2d lieut; drill night Mon

PARKS AND PLAYGROUNDS

ACUSHNET PARK, 56 Brock av opp Hudson

ASHLEY PARK, 478 Orchard cor Rivet

BROOKLAWN PARK, 1989 Acushnet av nr Lunds cor

BUTTONWOOD PARK, 704 Rockdale av opp Union and 68 Lake opp Jenny Lind

HAZELWOOD PARK, 553 Brock av opp Butler

NEW BEDFORD COMMON, 1425 Purchase and 700 County

WESTGATE PARK, 3430 Acushnet av

RAILROAD STATIONS

ACUSHNET, 615 Tarkiln Hill rd opp Kings highway

NEW BEDFORD, 624 Aucshnet av opp Pearl ; freight house 589 Acushnet av opp Willis

NEW BEDFORD WHARF, 41 Front opp School

WELD ST, 87 Weld cor Purchase

STATISTICS OF NEW BEDFORD

Territory settled,	1652
Town of Dartmouth incorporated,	1664
New Bedford incorporated as town,	1787
New Bedford incorporated as, city,	1847

Location, west side Acushnet River, Bristol County

Length, 10.71 miles; width, average, 1.86 miles; area, 19.39 square miles.

Distance from Boston (railroad), 57 miles.

Distance from Fall River, 13.8 miles.

Distance from Taunton, 20 miles.

Principal business—Manufacture of fine cotton goods. In this, New Bedford stands first in America.

Other business—Manufacture of blankets, silk and woolen fabrics, shoes, glass and silver ware, drills and tools, refined oils, wood and paper boxes, cotton manufacturers' supplies, cotton waste, eyelets, crackers and biscuits, screws, rope and cordage, wrapping bands, driving rope, carriages, sheet copper and yellow metal, printing rolls, soap, paper specialties, electrical devices, mechanical toys, reed furniture, artificial ice; the whaling industry, whalemen's supplies.

New Bedford is the retail trading centre for a community of 200,000 people residing in a section reached by electric and boat lines giving daily service. It is the wholesale centre for a district containing 400,000 population.

Assessed valuation, personal, 1920,	$55,470,681
Assessed valuation, real estate, 1920,	88,783,425
Resident bank stock, 1920	1,054,196
Total assessed valuation, 1920,	144,254,106
Rate of taxation, 1920, per $1,000	27.20
Banking capital, 1920	2,220,000
Banking dividends, 1920,	283,200
Savings bank deposits, Dec. 31, 1920,	37,807,683
Savings bank dividends, 1920,	1,557,878
Co-operative bank shares,	46,077
Co-operative bank dividend rate,	5½ per cent

Population

Since New Bedford became a city:

1847	(Estimated) 1840, 12,087,	16,000
1850	(National census),	16,443
1855	(State census),	20,389
1860	(National census),	22,300
1865	(State census),	20,853
1870	(National census),	21,320
1875	(State census),	25,895
1880	(National census),	26,845
1885	(State census),	33,393
1890	(National census),	40,733
1895	(State census),	55,251
1900	(National census),	55,251
1900	(National census),	62,442
1905	(State census),	74,362
1906	(Special census),	79,078
1910	(National census),	96,652
1915	(State census),	109,568
1920	(National census),	121,217
	Assessors estimate April 1, 1921,	131,000

STEAMSHIP AND FERRY LANDINGS

NEW BEDFORD & FAIRHAVEN FERRY, Front opp Union

NEW MARTHAS VINEYARD & NANTUCKET STEAMBOAT CO, 41 Front opp School

NEW ENGLAND STEAMSHIP CO, Front opp Union

UNITED STATES OF AMERICA

Federal bldg 675 Pleasant

CIVIL SERVICE

253 Federal bldg

Edward E Pierce, sec local board of examiners

CUSTOM HOUSE

39 Second cor William

Open every day, Sunday, Fourth of July, Christmas, New Year's Day, and

such other days as may be designated by law excepted, from 9 a m to 4.30 p m. Close Sat at 1 p m.

Officers—Edward P Haskell, deputy collector in charge; Arthur E Duffy, deputy collector and inspector; Joseph J Haydock, janitor

ENGINEER DEPARTMENT
Fort Rodman

H Adelbert Linfield, inspector in charge

IMMIGRATION SERVICE
Federal bldg

John M Lyons, inspector in charge

INTERNAL REVENUE OFFICE
Federal bldg

James A Gourke, deputy collr; open daily 9 to 4

LIGHTHOUSES

Butlers Flats, Charles A Baker keeper; Palmers Island, George A Faulkner, keeper

PUBLIC HEALTH SERVICE

Acting assistant surgeon U S Public Health and Marine Hospital Service—Carl C Persons, 9 N Orchard

Post Office

NEW BEDFORD

675 Pleasant bet Elm and Middle
Office hours fr 6.45 a m to 9 p m

George L Olivier, postmaster; Andrew J W McAvoy, asst postmaster; Stanley G Akin, supt of mails; Frederick T Almy, asst supt of mails; Joseph A Dobbyn, money order cashier; James P Porter, chief stamp clerk; Francis P Ryan, bkpr; Manuel G Vieira, jr., John R Smith, foremen

Joseph C Bailey, Edward E Casey, Edward J Casey, Frank D Coppinger, Charles H Couza, Milton R Cunningham, Samuel W Doran, Wm Deakin, James H Duerden, George Egan, Mary T Eldridge, Angelo L Fraga, Wm J Frawley, Albert J Isherwood, Frank E Johnson, Ernest Jones, Thomas E Kelley, Wm J Knox, Edward J Lyons, Frank Manning, Thos W McAuliffe, Arthur Mellor, James Nelson, jr, Francis A Parker, Edward F Pendar, Edward E Piece, Walter T Raymond, Henry W Smith, Clarence W B Sykes, David Ward, James L Welsh, Wm D Wilson, Alfred Mellor, clerks

Walter J Carter, Thomas S Fay, jr, John N Finnell, John P Gaughan, Leo A Legault, Edward L Lucas, Philip S McDonnell, Robert J Neville, Arthur Poirier, James L Sewares, George H Walker, Chester W Weeks, sub clerks

Edward R Arnett, Wm Backus, Ernest H Balboni, Jacob Black, jr, James Booth, Otis L Briggs, Wm A Burt, James T Cairns, Francis P Campbell, Frank R Cass, George T Castle, George A Chambers, Frederick A Clark, John J Cunningham, John T Curry, Joseph B Downey, Timothy S Downey, Wm A Doyle, James J Earley, John P Ferns, Joseph B Foster, Francisco T Francis, Frederick H Geils, Edward F Gero, Levi Hartley, John W Harvey, Roland E Isherwood, Edgar F Johnson, Frank B Kirby, Charles C Lee, Thomas Littlewood, Walter A Luce, Dennis S Maguire, Aaron Marvel, Wm F Mason, Alfred Mellor, John E Moores, Albert H Peters, John W Plant, John A Quinn, Alfred E Rainford, Thomas V Reed, Alfred O Raymond, Harry Rosenthal, Edward E Shaw, Dennis A Shaw, jr, Wilbur G Sherman, Hiram Smith, Wm C H Smith, Walter W Snailham, Hartley Spencer, Wm E Staples, Wm Taylor, Amil C Torreson, Matthew C Treadup, Thos H Tripp, Joseph F Waldron, Clinton I Walker, Joseph Whitehead, Samuel Whittaker, Walter Whittaker, carriers

Louis Blume, Charles H Boynton, Joseph S Cabral, Raymond E Curtis, Lorenzo I Des Ruisseau, Herbert B Ellis, Timothy J Gleason, Wm L Herlihy, Wilfred J Lajeunesse, Raymond J Langdon, Joseph A Mahoney, John F Meehan, Auguste Pariseau, Wm F Waldron, Wm E York, sub carriers

ACUSHNET STATION
Tarkiln Hill rd cor Mill rd

Estelle B Hambly, clerk in charge

Rural Delivery Carriers—Route No 1, Wm A Gurney; Route No. 2, Abraham L Dillingham; Route No. 3, Clarence E Taber; Route No 4, Wm G Johnson

NORTH POSTAL STATION
1388-1390 Acushnet av

Office hours from 6.45 to 9 p m

Wilfred Deslandes, supt; John R Ashworth, clerk

CLIFFORD
3919 Acushnet av

Otis A Sisson, postmaster

SUB STATIONS

No 1—1104 Acushnet av; George J Dion, clerk

No 2—45 Linden, Catherine L Marcoux, clerk
No 3—133 County, Arthur L Marcoux, clerk
No 2—45 Linden, Catherine L Ryan, clerk
No 4—913 S Water, P Damien Jarry, clerk
No 5—122 Allen, John A McMannus, clerk
No 6—396 Kempton, John C Guinn, clerk
No 7—1339 Purchase, Stephen B Arnold, clerk
No 8—Cottage cor Durfee, Martin C Healey, clerk
No 9—295 Rivet, Annie M Veira, clerk
No 10—814 Purchase, Edward F Nicholson, clerk
No 11—233 Coggeshall, John C Brown, clerk
No 12—274 Cedar, Napoleon Berard, jr, clerk
No 13—639 County, Henry T Corson, clerk
No 14—146 Arnold, James H Nuttall, clerk
No 15—133 Ruth, J Raoul Lyonnais, clerk
No 16—1739 Acushnet av, Ernest H Query, clerk
No 17—849 Kempton, Charles Watson, clerk
No 18—Coggeshall cor Summer, Frank A Mahoney, clerk
No 19—757 Brock av, E G Guilbert, clerk
No 20—County cor Sixth, Joseph A Gallant, clerk
No 21—Coffin av cor Belleville av, Manuel J Bettencourt, clerk
No 22—507 Kempton, Otto L Derick, clerk

SHIPPING COMMISSIONER

Henry C Hathaway, 39 N Second

U S COMMISSIONER

Alexander McL Goodspeed, 791 Purchase

TEXTILE INDUSTRY INFORMATION

Name.	Location.	No. Mills	Capital.	Spindles.	Looms.	Employes
Acushnet Mills	South	3	$1,500,000	114,240	3,534	1,300
Beacon Mfg. Co	North	1	1,087,570	15,168		1,500
Booth Mill	South	2	1,388,800	55,000	1,354	500
Bristol Mill	North	1	1,000,000	67,000	1,886	650
Butler Mill	South	1	2,000,000	125,000	2,800	1,200
City Mfg. Co	South	2	750,000	59,064		650
Dartmouth Mfg. Co	South	3	2,000,000†	200,512	5,700	2,900
			600,000‡			
Fairhaven Mills	North	6	3,500,000	208,932		2,200
Gilt Edge Silk Mills	West	1	10,000	852	128	85
Gosnold Mfg. Co	South	2	3,300,000	77,438	3,200	1,100
Grinnell Mfg. Corp	North	3	1,500,000	126,052	3,135	950
Hathaway Mfg. Co	South	3	1,600,000	111,012	3,068	1,300
Holmes Mfg. Co	South	1	1,200,000	69,552		1,200
Kilburn Mills	South	2	1,500,000	126,032		1,124
Mahomet Mills	North	4	8,000,000	320,000	64	4,500
Nashawena Mills	North	1	3,000,000	203,400	4,376	2,000
Neild Mfg. Co	North	1	800,000	59,000	1,741	600
N. B. Cotton Mills Co	North	1	1,100,000	73,000	1,400	650
Nonquitt Spinning Co	North	2	4,800,000	196,000		1,700
Page Mfg. Co	South	1	1,000,000	64,064	1,741	720
Passaic Cotton Mills	South	7	2,255,500	156,028		3,700
Pierce Mfg. Corp	North	2	600,000	116,008	3,450	900
Pierce Bros. Limited	North	1	700,000	51,440	1,200	400
Potomska Mills	South	2	1,200,000	117,100	2,824	1,100
Quisset Mill	South	1	1,250,000	80,000		960
			305,000‡			
Sharp Mfg. Co	Southwest	2	3,817,000	200,000		2,000
Soule Mill	North	2	1,260,000	92,640	2,298	900
Taber Mill	North	2	1,200,000	70,720	1,600	700
Wamsutta Mills	North	8	4,000,000	236,000	4,000	2,400
Whitman Mills	North	2	2,000,000	177,608	4,910	2,000
Totals.		68	$50,322,500	3,402,930	55,397	39,580

†Common. ‡Preferred.

JUSTICES OF THE PEACE

*License to Marry

Abramson Fisher
Abramson Harry
Aindow John H
Almy Walter C
Alves Joseph R
Andrews Frederick B
Archambault Charles F
Arkinson Henry J
Ashley Charles S jr
Ashley Wm L
Atchison Wm B
Auger Asa
Backus John H
Bailey Nathan
Baker Benjamin
Baker Daniel W
Baker Stanley G
Balthazar J Arthur
Bannon Edward T
Barnet Philip
Barnet Samuel
Barney Benjamin B
Barnum James E
Barthelemy Eugene E
Bartlett Clifton W
*Beaumont Anson L
Becker Leslie E
Bentley Fred J
Bentley Samuel E
Berkowitz Julius
Bertram John F
Beserosky Wm
Bessette Alfred M
Bly Wm H
Bonneau Adelard A
Booth Zachariah E
Borden Arthur H
Borden Milton E
Bosworth Calvin T
Brown Edward S
Brownell Morris R
Bullard John M
Cabral Joseph S jr
Cabral Seraphim M
Carroll Charles M
Carter Peter
Carter Wm J
Case Everett B
Caswell Wm T
Chase Frank B
Chase Wm R
Chausse Aldege
*Chaves Antonio F
Childs Frank H
Chisnell Thomas A
Christian Manuel
Clark Walter M
Clarke Edward E
Clifford Charles W
Cohen Michael A
Comek John
Connor Charles C
Conniff John A
Conroy Wm M
Converse George M
Cook Otis S
Cooke Robert
Coombs Charles S
Cooper Fred
Cornish Clifton H
Costa Antone G
Covell Wm P
Crabtree Frank
Cram George D
Cronin Edward L
Cunniff Thomas A
*Dade Isaiah C
Damon Charles A
*da Terra Joseph I
Delaney Leo T
Desautels Stanislas J
Desmond John F
*Dignam James
Dionne Joseph A
Doran James P
Downey Wm S
Doyle Patrick J
Doyle Patrick M
Driscoll Daniel F
Dvorak Charles
Emery John L
Fernandes Joseph H
Finnell John H
Fisher Merton C
Fox Benjamin
Francis James P
Francis John B jr
Francis Joseph F jr
Francis Vincent
Fredette Louis N
Freitas Wm R
Frenette J Wilfred
Fuller Fred S
Galligan Leo M
Gauthier Joseph A
Geils Gerrett jr
Gendron Joseph A
Gibson John
Gifford Harold A
Gifford Thomas J
Giroux Aime
Godreau Rodolphe
Gomes Manuel
Goodman George
Goodspeed Alexander McL
Goodwin Albert W
Goshien Milton H
Gosselin Joseph I
Grace Vincent J
Gregoire Napoleon
Grover Harold C
Hadley Eugene J
Halliwell John
*Hancock George H
Hardy Charles E
Harrington Edward J
Hartley John H
Haskins Elmore P

Healy Thomas F
Heaton Wm E
Herman Louis
Heron Charles T
Hervey Homer W
Hess Christian
Hitch Mayhew R
Hodson Frederick J
Holmes Edward W
Holmes Philip C
Horenstein Samuel
Hough George A
Houghton George
Howe Benjamin F
Hurwitz Samuel
Janak Jeronim J
Jenkinson Herbert
Johnson George
Jones J Edwin
Jourdain Edwin B
Kanter E Manuel
Kelley Charles S
Kelley Charles S jr
Kelley Wm E
Kerwin Wm J jr
Knowles Henry S
Lagasse Elphege J
Lancaster John M
Langlois Joseph
Laughlin Frank P
Lawton Harry C
Leary John P
Lider Harry A
Lilley George E
Lipsitt Joseph
Lombardo Paul
Lowney John B
Luce Frederick C
Mackie Wm A
Macomber Pardon A
MacPhail Walter S
Macy Peleg S
Manelis Louis
Marchant Everett L
Marshall Manuel P
McCann Wm
McCrohan James P
McGrath Albert E
McNulty Frank A
Merchant Walter H jr
Middleton James E
Miller Earl C
Milliken Allen W
Milliken Frank A
Minkin Jacob
Mitchell Walter R
Moore Fred
Morse George H
Murray James T
Nerbonne Odorie E
Nolin Joseph jr
Normandin Ademor A
O'Brien Timothy F
Oliver John B
Otis George
Paquette Joseph O
Parker Theron R
Parker Ward M
Parker Wm C
Parkinson John
Parlow Henry B
Patnaude Joseph C
Paul John W
Payette Remi J
Payette Wm A
Perry Charles F
Perry Henry J jr
Perry Wm B
Peterson George W
Pierce Edward T
Piper Cornelius B
Potter Edward E F
Price Charles R
Query Ernest H
Rebello Manuel P
*Remington Walter H B
Rexford Chester P
Richmond Charles N
Robert Zephirin J
Robinson James F
Rodman Herbert L
Rogers Frank L
Rosenberg Solomon
Ross Samuel
Russell Henry C
Russell John E
Rusitzky Abraham
Santos Joseph P
Selleck Thomas P
Senecal Lorenzo E
Serpa Charles N
Sharples Smith T
Shaw J E Norton
Sherman E Clifton
Silva John A
Silva Manuel
Smith Daniel H
Smith George H
Sparrow Frank M
Spencer Samuel R
Sturtevant Wayland L
Sullivan Lawrence D
Swan Wm A
Swift Ezra J
Swift Merton W
Sylvia James M
Taber Edgar F
Taber Frederic H
Tablas Samuel
Terry Robert A
Thackeray Alfred R
Therrien Philip
Tilton Charles C
Tripp Harry C
Tripp Wm H
Trudeau Joseph S
Trudel Joseph P
Van Flatern Ernest F
Vera Frank jr
Wallbank Patrick E
Walsh Joseph
Watson Charles

Williams Wm F
Wilson Robert J
Wing Lawrence P
Wolfson Fisher
Wood Myron E
Woodward Henry E
Worden Thomas
Worth Henry B
Zygiel John D

SPECIAL COMMISSIONERS

Babcock Clara N S
Bessette Laura E
Bartholo Helena S
Borden Edna L
Brightman Edith
Dorgan Louise C
Dyer Berenice E
Emery Elizabeth B
Frawley Mary H
Harrington Louise A
Hayes Annie J
Howland Laura T
Hunt Ivah M
Kempton Helen P
Maciel Ida M
Nolet Ida S
Perry Anna M
Putz Daisy L
Raposa Mary
Reardon Emily K
Rooney Helen A
Salles Mary F
Shurtleff Bertha A
Smith Gladys S
Stewart Flora M

BAIL COMMISSIONER

Kenney Joseph T

COMMISSIONER TO QUALIFY CIVIL OFFICERS

Gauthier Joseph A

NOTARIES PUBLIC

Abramson Fisher
Adams Emma T
Alexander Manuel P
Alves Joseph R
Anthony Merrill D
Archambault Charles F
Archambault Paul G
Arendt Walter
Ashley Edward S
Auger Asa
Avelar Wm S
Backus George F
Backus John H
Bannon Edward T
Barnet Samuel
Barney Benjamin B
Barrieau Antoine
Barthelemy Eugene E
Bartholo Alipio C
Bartkiewicz Henry
Bassett Winthrop D
Bates Earl R W
Beaumont Anson L
Becker Leslie E
Bentley Samuel E
Bertram John F
Bettencourt Manuel J
Bolton Albert E
Bonner Fred D
Borden Harrison T
Borden Milton E
Bosse Adelard J
Bosworth Calvin T
Bosworth Elizabeth S
Boucher Joseph Z
Bowie Harold S
Bowler Arthur F
Briggs Justus A
Brown John C
Brown Wm
Brownell Morris R
Brownell Ralph H
Buffinton Arthur L
Bullard John M
Burt Wm A
Carvalho John M
Casavant Wilfrid L A
Caswell Wm F
Catsirubas Nicholas
Chace Joseph H
Clarke Edward E
Clarke Wm A
Clifford Charles W
Clifford John H
Clifton Helen
Coe Walter L
Cohen Kopel
Connor Charles C
Cooper Fred
Cook Otis S
Cornell Lester S
Craig Wm L
Crapo Lurana D
Crossley Albert
Cucurullo Frank
Cunningham Albert P
Dade Isaiah C
Damon Charles A
da Terra Joseph I
Demers Joseph A
Dexter Lemuel Le Baron
Dion George J
Dionne Oscar U
Dixon Henry H
Doyle Andrew P
Dudgeon Samuel
Dumas Raoul
Dunham Otis M
Dyer Howard C
Emery John L
Fauteux Louis Z
Finnell Mary L
Fisher Merton C
Forbes Arthur W
Fowler Wm

Francis James P
Francis Joseph F jr
Fredette J Alfred
Freitas Wm R
Galipeau Alfred
Galvin Leopold
Gaouette Desire
Gauthier Joseph A
Geils Gerrett jr
Gibson John
Gifford Thomas J
Gifford Wm E
Girard Delia J
Giroux Aime
Godreau Rodolphe
Goggin John F
Grace Vincent J
Hadley Eugene J
Hancock George H
Harrington Edward J
Hathaway W Emery
Herman Louis
Herring J Henry
Hervey Homer W
Hitch Mayhew R
Hodson Frederick J
Holmes Philip C
Howland Edgar F
Hunt Clifford E
James Alfred S
James Wm E
Janak Jeronim J
Jaworek Eugene
Jenney Lester W
Jenney Wm T
Jones Jonathan C
Kanter E Manuel
Kelley Charles S
Kenney Joseph T
Kerwin Wm J
Kerwin Wm J jr
Knowles Henry S
Lamb P Leroy
La Montagne George L
Lancaster John M
Laughlin Frank P
Lawrence Wilfrid J
Lawton Albert C
Leary John P
Lewin Charles K
Lider Harry A
Lipsitt Joseph
Lowney John B
Lyonnais Joseph R
MacPhail Walter S
Marcotte Laurie I
Margolis Rebecca
Marshall Manuel P
Maxfield Ida B
McCarty A Gertrude
McCrohan James P
McCrohan Timothy F
McGlynn Terence E
McGrath Albert E
Medeiros Adolphio R
Milliken Allen W
Milliken Frank A
Minkin Jacob
Mitchell Walter R
Moore J Edward
Morrill Arthur E
Morrison Mary E
Murphy Edward D
Murphy Edward L
Murray James T
Murray Joseph D
Nolet Ida S
O'Brien Timothy F
Oliveira Serafim
Oliver John B
Orzechowski Walter
Pedro Michael
Peirce Leland C
Perry Laurence S
Phelan Eugene F
Piper Cornelius B
Pires John F
Potter Helen L
Potter Lester A
Prevost Moise D
Price Charles R
Proctor Maurice C
Putz Daisy L
Query Alphonse J
Quintin Oliva
Regan Wm M
Rexford Chester P
Reynolds George H
Richmond Charles N
Rigby Marion E
Robert Camille J
Robert Zephirin J
Roberts Joseph
Robillard Victor H
Robinson Harry C
Robitaille Rodolphe R
Rogers Frank L
Rusitzky Abraham
Russell Albert M
Santos John F
Santos Joseph P
Sawyer Charles P
Scowcroft James
Seabury Arthur G
Sequeira Madeline V
Serpa Charles N
Shaw J E Norton
Sherman E Clifton
Sherman Robert C
Simoes Jose F
Smith Lucius D
Smith Walter K
Southworth Gilbert G jr
Sowle Frederick D
Spurr M L Mrs
Stetson Frederick D
Stiles Curtis H
Stiles Walter G
Sullivan Lawrence D
Surprenant Arthur

Swan Wm A
Swift A Clinton
Swift Merton W
Sylvia Lillian M
Sylvia Wm K
Taber Frederic H
Tablas Joseph jr
Tablas Samuel
Talmage Archibald A
Tanner Wm C
Taylor James H
Taylor Wm T
Terry Robert A
Therrien Alfred E
Therrien Philip
Thomson Pardon G
Tighe James H
Tilton Charles C
Trudel Joseph P
Turner Wm F
Vera Frank jr
Vieira Antonio C
Walker George
Wall Frank J
Walsh Joseph
West Thomas H
Wilbor Alfred P
Wilson Robert J
Wood Myron E
Wood Wm O
Wordell Howard I
Worth Henry B
Zygiel John D

PUBLIC ADMINISTRATORS

Doran James P
Doyle Patrick M
Serpa Charles N

"SERVE OTHERS AS YOU WOULD HAVE OTHERS SERVE YOU"

ADVERTISE

IN YOUR CITY DIRECTORY

Thru the

Directory Service Specialists

W. A. GREENOUGH & CO.

WILL F. DAVIS, Manager

261 FRANKLIN ST., cor. OLIVER ST.

Room 407, BOSTON, MASS., Tel. Main 1507

BUYERS' GUIDE

Special Department of Classfied Advertisements Alphabetically Arranged According to Their Respective Lines of Business

	Page
Automobiles, Accessories & Garages	1501
Banks	1502
Carpenters & Builders	1503
Contactors & Builders	1503
Decorators	1504
Garage	1501
Heating	1504
Iron Foundry	1504
Machinists	1501
Painters—Automobile	1501
Painters & Decorators	1504
Plumbing & Heating	1504
Savings Banks	1502

AUTOMOBILES, ACCESSORIES & GARAGES

FAIRHAVEN AUTO PAINT SHOP

MANUEL VINCENT, Prop.

AUTOMOBILE PAINTING

54 FORT STREET Tel. Conn. FAIRHAVEN, MASS.

FAIRHAVEN GARAGE

E. G. SPOONER, JR., Prop.

REPAIR AND MACHINE WORK A SPECIALTY

Automobiles for Hire Auto Storage and Supplies

Gasolene and Oils

Automobile Painting

Open Day and Night

Washington cor. Rotch St., Fairhaven, Mass.

Telephone 461

NATIONAL BANK OF FAIRHAVEN

INCORPORATED 1831

42 MAIN STREET

Telephone 3480

GEORGE B. LUTHER, President

EDWARD T. PIERCE, Cashier

CAPITAL - - $120,000

SAFE DEPOSIT BOXES FOR RENT

SAVINGS DEPARTMENT

DIRECTORS:

CHARLES H. MORTON
THOMAS A. TRIPP
GEORGE B. LUTHER
WALTER H. JUDD
WILLIAM F. DONOVAN
LEONARD C. LAPHAM
ARTHUR L. O'LEARY

DISCOUNT DAY, MONDAY

Fairhaven Institution for Savings

INCORPORATED 1832

19 CENTRE STREET, FAIRHAVEN

Telephone 3490

THOMAS A. TRIPP, Pres. **WALTER H. JUDD, Vice-Pres.**

C. H. MORTON, Treas.

BOARD OF INVESTMENT

Thomas A. Tripp, Lewis E. Bentley, George B. Luther, Walter H. Judd, Daniel W. Deane

TRUSTEES

Charles H. Morton, Thomas A. Tripp, Daniel W. Deane, George B. Luther, Elisha S. Whiting, Jr., Samuel S. Bumpus, Walter H. Judd, Lewis E. Bentley, Horace K. Nye, Wm. B. Gardner, David N. Kelley, Lemuel Le Baron Dexter, Joseph H. Allen, Linneaus W. Morton, Peter Murray, Harry H. Browne, Bertram Stowell, Charles E. Lumbard.

Telephone 4625 M

MARCELLUS P. WHITFIELD

Carpenter and Builder

Shop 19 OXFORD ST. Residence 11 CHERRY ST.

FAIRHAVEN, MASS.

CARPENTERS & BUILDERS

THOMAS K. WILSON

Carpenter and Builder

Jobbing and Cabinet Work. Both Manufacturing and Repairing

All Kinds of Roofing

Telephone 939 Residence 30 SPRING STREET

FAIRHAVEN, MASS.

ALPHONSE BRIERE

BUILDER

General Contractor

ESTIMATES FURNISHED

42 CHERRY cor. HEDGE STS.

FAIRHAVEN, Tel. Connection MASS.

Every Store

should be in the Directory and the Directory in every store.

Beside its use to the keeper of the store, it is a convenience customers look for.

The store that offers an old or no city directory does not show its patrons a courtesy they will find elsewhere.

HIGH GRADE IRON CASTINGS

ALL SIZES UP TO 10,000 LBS.

Machinery Castings
Builders Iron Work

Area Gratings
(Cast or Wrought Iron)

Concrete Filled Fire-Proof Steel Columns

Cast Iron Flange Pipe
Boiler Castings
Grate Bars, Etc.

Manhole, Cesspool and Sidewalk Covers and Frames

FAIRHAVEN IRON FOUNDRY COMPANY

FAIRHAVEN, MASS.

NEWSPAPERS

Established 1879 Population 7291

THE FAIRHAVEN STAR

Published Fridays

C. D. WALDRON ESTATE, Proprietors

FINE JOB PRINTING **ADDRESSOGRAPHING**

Star Building, 20 Main Street, Fairhaven

PAINTER AND DECORATOR

Competent Workmen Employed Estimates Given

E. G. BALDWIN

Painter and Decorator

EXPERT PAPER HANGER WALL PAPER

36-38 SPRING STREET, FAIRHAVEN, MASS.

Tel. Bell 2360

PLUMBERS

ALVIN R. TOPHAM

PLUMBING & HEATING

HOMER PIPELESS HEATERS,
BURNHAM BOILERS.

42 TABER STREET Tel. Bell 812-5 FAIRHAVEN, MASS.

FAIRHAVEN STREET DIRECTORY 1921

Copyright 1921 W A Greenough & Co Boston Mass

Giving the location of the Streets, Avenues, Roads, etc., and showing what other streets and avenues run from them or across them and the precinct number.

When a street crosses another numbers are given on both sides, but when it begins or ends at that street the number is given only on the side at which it intersects.

If you wish to know what streets run from or across Adams Street, look in street list and you will find Christian runs from 18, Bridge crosses at 40-43, etc.

ADAMS fr 84 Spring to
345 Main prects 1, 2
18 Christian
40 43 Bridge
64 Huttleston av
69 Ash
81 Hickory
91 Maple
102 Larch
103 Brook
106 Massasoit av
125 Hicks
146 North
155 Long rd
228 227 Ball
233 Wilding
240 Briggs
247 Brown
259 E Coggeshall
264 265 Main

AKIN fr 622 Wash north prect 1

ALDEN ROAD fr 292 Wash to Acushnet line prects 1, 2
100 101 Bridge
253 Boston Hill rd
0 Long rd
0 Winsor
0 Morton
0 Deane
0 Marguerite

ALLEN fr 67 Fort to 48 Green prect 1

ALMY fr 109 Bridge south prect 1

ALPINE AVENUE fr Acushnet river to 392 Main prect 2
20 19 Sycamore
52 51 Main

ASH fr 69 Adams east prect 1

ATLAS fr 62 Farm Field to bey Lawton prect 1
7 E Allen
8 W Allen
15 Lawton

BALL fr 297 Main to Alden rd prect 2
0 0 Adams
0 0 Burgess av
0 Soule
0 0 Hopkins

BEACH fr Howland rd to Kendrick av prect 2

BEACON fr 1 Fort to the beacon prect 1

BENNETT HILL on Cedar Island off Sconticut Neck rd prect 1

BLACKBURN fr 411 Main east prect 2

BLOSSOM HILL Washington at Weeden and Gelette rds prect 1

BOSTON HILL ROAD fr 253 Alden rd to Oak Grove la prect 2
0 0 Mill rd
0 0 Oak Grove la

BRIDGE fr Acushnet river near N B & F bridge to New Boston rd prect 1
8 7 Middle
16 15 Main
24 25 William
50 49 Green
61 Mulberry
69 Jefferson
82 81 Adams
109 Almy
119 Delano
126 Holcomb
0 Maciel la
0 0 Alden rd
0 0 Mill rd

BRIGGS fr 315 Main to 240 Adams prect 2

BROOK fr 103 Adams east

BROWN fr 247 Adams to east of Burgess av prect 2
10 11 Spruce
0 0 Burgess av

BRYANT fr 121 Spring to 144 Wash prect 1

BURGESS AVENUE fr south of Ball to north of Brown prect 2
0 0 Ball
0 0 Wilding
0 0 Brown

BUTTONWOOD fr end Taber to Wood prect 2

CEDAR fr 25 Fort to 119 Farm Field prect 1
14 15 Green
24 23 Laurel
44 45 Chestnut
65 Oak av
0 0 Farm Field

CENTRE fr Acushnet river at Handy's wharf to Tripp prect 1
0 0 Water
0 0 Middle
18 19 Main
36 35 William
46 47 Walnut
52 53 Green
64 65 Laurel
74 75 Chestnut
82 83 Pleasant
96 95 Rotch
106 105 Summer
114 113 Hitch

CHERRY fr Acushnet river at Point Comfort to 9 Cooke prects 1, 2
0 0 Pilgrim av
6 5 Lafayette
12 13 Oxford
23 North
30 31 Cooke

CHERRY 2nd see North Cherry prect 2

CHESTNUT fr 50 Doane to 53 Spring prect 1
0 Watson
0 0 Cedar
0 Cottage
0 0 Farm Field
0 0 Church
86 85 South
0 0 Union
0 0 Centre
124 123 Wash
140 141 Rodman
154 155 Spring

CHRISTIAN fr 159 Green to 18 Adams prect 1
16 17 Mulberry
34 33 Jefferson
42 41 Adams

CHURCH fr 1 Main to east of Pleasant prect 1
20 19 Fort
36 35 Green
46 47 Laurel
56 57 Chestnut
0 0 Pleasant

CLARKE fr Harding rd north and south prect 2

COGGESHALL fr 259 Adams to Alden rd prect 2

COOKE fr end Cherry to 222 Main prect 2

COTTAGE fr 35 Fort to Chestnut prect 2
0 0 Green
0 0 Laurel

COWEN fr 83 Middle to 104 Main prect 1

DANIEL fr 437 Main east prect 2

DAVIS fr Harding rd north and south prect 2

DEANE fr Sycamore to Alden rd prect 2

DELANO fr 110 Spring to 119 Bridge prect 1

DOANE fr 7 Fort to Oak av prect 1
0 0 Green
0 0 Laurel
0 Chestnut
0 Short
0 Worth

DOVER fr 380 Main to Sycamore prect 2

EAST ALLEN fr 7 Atlas to the cove prect 1

EAST COGGESHALL fr Alden rd opp Coggeshall east prect 2

EAST MORGAN see Morgan prect 2

EAST WILDING see Wilding prect 2

EGYPT LANE fr 141 Wash to the cove prect 1

ELDRIDGE LANE fr 38 Water to Acushnet river prect 1

ELIZABETH fr Wash east of Sconticut Neck rd south prect 1

ELM AVENUE fr 177 Main to Green prect 1

FARM FIELD fr 49 Green to the cove prect 1
0 0 Pleasant
0 0 Laurel
62 Atlas
0 0 Chestnut
0 Cedar

FERRY fr 1 Water to 16 Main prect 1
0 R R sta
0 Water
0 Middle
10 9 Main

FORT fr 1 Beacon to William prect 1
7 Doane
15 Watson
25 Cedar
29 Maple av
35 Cottage
67 Allen
88 89 Church
103 South
105 Walnut

GARRISON fr 45 Howland rd to Kendrick av prect 2

GELETTE ROAD fr 623 Wash to Little bay prect 1

GIFFORD fr Farm Field next east of Atlas prect 1

GREEN fr south of Doane to Massasoit av prect 1
0 0 Doane
0 0 Watson
0 0 Cedar
0 0 Cottage
48 Allen
49 Farm Field
70 89 Church
84 83 South
96 97 Union
106 107 Centre
124 123 Wash
141 Rodman
144 145 Spring
159 Christian
190 189 Bridge
0 0 Huttleston av

GRINNELL fr 649 Wash south prect 1

HARBOR VIEW end Farm Field prect 1

HARDING ROAD fr 448 Main to east of Sycamore prect 2
0 0 Milton
0 0 Clarke
0 0 Davis

HAWTHORN fr 417 Main to Alden prect 2

HEDGE fr 218 Main to 42 Cherry prect 2

HICKORY fr 81 Adams east prect 1

HICKS fr 125 Adams east prect 1

HITCH fr 113 Wash to N Y N H & H prect 1
0 0 Centre
0 0 N Y, N H & H

HOLCOMB fr 126 Bridge north prect 1

HOPE fr 544 Wash north prect 1

HOPKINS fr Morgan nr Adams south prect 2

HOWLAND ROAD fr Acushnet river to 330 Main prect 2
0 Beach
0 0 River av
0 Oak
0 0 Sycamore
45 Garrison
55 Orchard
0 0 Main

HUNTER fr 41 Huttleston av south prect 1

HUTTLESTON AVENUE fr 131 Main opp N B & F bridge to Adams prect 1
0 0 William
0 0 Green
41 Hunter
0 0 Adams

ISLE OF MARSH off Point Comfort prect 2

JACOB'S NECK end Sconticut Neck rd prect 1

JACOBS POINT east end Sconticut Neck rd prect 1

JEFFERSON fr 66 Spring to 69 Bridge prect 1
16 15 Christian

JESSE fr 451 Main east prect 2

KANE fr 735 Wash south prect 1

KELLEY'S LANE fr 32 Water to Kelley's wharf prect 1

KENDRICK AVENUE fr 298 Main at Riverside cemetery to the Acushnet river prect 2
0 Orchard
0 Garrison
0 Sycamore
0 Oak
0 River av
0 Beach

LAFAYETTE fr 3 West to 198 Main prect 1

LARCH fr 105 William to 102 Adams prect 1

LAUREL fr south of Doane to 41 Spring prect 1
0 0 Doane
0 0 Watson
0 0 Cedar
0 0 Cottage
44 0 Farm Field
68 71 Church
84 83 South
0 0 N Y, N H & H
98 97 Union
112 113 Centre
124 123 Washington
142 141 Rodman

LAWTON fr 15 Atlas east prect 1

LINCOLN fr 124 Spring prect 1

LINDEN AVENUE fr 163 Main to 80 Adams prect 1

LONG ROAD fr 155 Adams to Alden rd prect 1

MACIEL LANE fr Bridge east of Holcomb prect 1
MADISON SQUARE fr Spring junct Wash prect 1
MAGNOLIA AVENUE fr Acushnet river to 428 Main prect 2
0 0 Acushnet river
0 0 Sycamore
0 0 Main
MAIN fr 1 Church to Acushnet line prects 1, 2
13 South
16 Ferry
30 31 Union
42 39 Centre
64 65 Washington
73 Spring
92 Pease
104 Cowen
116 117 Bridge
130 N B & F bridge
131 Huttleston av
163 Linden av
177 Elm av
178 West Elm av
184 Massasoit av
192 Pilgrim av
198 Lafayette
206 207 Oxford
214 215 North
222 Cooke
248 Taber
256 Wood
298 Kendrick av
0 Ball
315 Briggs
330 Howland rd
345 Adams
0 0 Deane
0 0 Morton
368 0 Winsor
0 0 Morgan
0 Dover
392 Alpine av
397 Maitland
400 Newbury
411 Blackburn
426 Veranda av
427 Hawthorn
428 Magnolia av
432 N Cherry
437 Daniel
448 Harding rd
451 Jesse
0 485 Acushnet line
MAITLAND fr 397 Main east prect 2
MANHATTAN AVENUE fr Sconticut Neck rd to Pope beach prect 1
MAPLE fr 91 Adams east prect 1
MAPLE AVENUE fr 29 Fort to Chestnut prect 1
MARGUERITE fr end Alden rd east prect 2
MASSASOIT AVENUE fr 184 Main to 106 Adams prect 1
MAXFIELD fr Almy to Delano nr Bridge prect 1
MIDDLE fr Ferry to N B & F bridge prect 1
2 1 Ferry
14 15 Union
26 25 Centre
42 41 Wash
72 71 Pease
83 Cowen
96 97 Bridge
114 115 N B & Fairhaven bridge
MILL ROAD fr 404 Wash to Boston Hill rd prect 1
98 97 Bridge
MILTON fr 60 Harding rd prect 2
MORGAN fr 369 Main to Adams prect 2
MORGAN AVENUE fr Newbury av to Veranda av prect 1
MORTON fr Sycamore to Alden rd prect 2
0 0 Main
MULBERRY fr 54 Spring to 61 Bridge prect 1
18 19 Christian
NARRAGANSETT BOULEVARD fr 320 Wash north prect 1
NASKATUCKET VILLAGE Wash bet Mill rd and Weeden rd prect 1
NEW BOSTON ROAD fr 514 Wash at Blossom Hill to Acushnet line prect 1
0 Bridge
NEWBURY fr 400 Main to the Acushnet river
NORTH fr 23 Cherry to 140 Adams prects 1, 2
14 15 Main
84 83 Adams
NORTH CHERRY fr Sycamore nr Harding rd to Acushnet river prect 2
NYES CORNER Main junct Wash prect 1
OAK fr Howland rd to Kendrick av prect 2
OAK AVENUE fr 65 Cedar to the cove prect 1
OAK GROVE LANE fr end Boston Hill rd north prect 2
OAK GROVE TERRACE fr 10 Atlas prect 1
OCEAN VIEW fr east of Sconticut Neck rd to Pope beach prect 1
ORCHARD from 55 Howland rd to Kendrick av prect 2
OXFORD fr Acushnet river at Point Comfort to east of Main prect 1
7 West
24 25 Cherry
50 49 Main
OXFORD VILLAGE fr Oxford and Lafayette north prects 1, 2
PEASE fr Acushnet river to 92 Main prect 1
8 9 Middle
PERRY fr 700 Wash north prect 1
PERRY AVENUE fr Sconticut Neck rd south of Jacob's Neck rd prect 1
PILGRIM AVENUE fr 192 Main to Cherry prect 1
PINE GROVE fr 768 Wash north prect 1
PLEASANT fr Farm Field to 65 Spring prect 1
57 W Allen
0 0 Church
0 0 South
92 93 Union
108 107 Centre
128 129 Wash
0 0 Rodman
POINT COMFORT foot Lafayette prect 1
POPE BEACH Manhattan av off Sconticut Neck rd prect 1
POPE BEACH ROAD fr Sconticut Neck rd to Little bay prect 1
POTTER'S LANE fr Sconticut Neck rd south of the Union Chapel to Buzzard's bay prect 1
RICHMOND LANE fr Sconticut Neck rd south of Jacob's Neck rd prect 1
RIVER AVENUE fr Howland rd to Kendrick av prect 2
RODMAN fr 141 Green to east of 45 Summer prect 1
10 9 Laurel
0 0 Chestnut
44 Rotch
52 Summer
ROGERS fr 135 Spring south prect 1
ROSELAWN fr 195 Wash south prect 1
ROTCH fr 90 Union to 85 Spring prect 1
12 13 Centre
32 31 Wash
48 49 Rodman
0 89 Spring
SCONTICUT NECK ROAD fr 293 Wash south to Sconticut Point prect 1
0 Pope Beach rd
0 Manhattan av
0 Whitfield la
0 Potter's la
0 Jacob's Neck rd
0 Richmond la
0 Perry av
0 0 Sconticut Point
0 West Island
SHAW ROAD fr 745 Wash south prect 1
SHORE ACRES west of Sconticut Neck rd south of Pope beach prect 1
SOUTH fr 13 Main to Pleasant prect 1
SPRING fr 73 Main to 212 Wash prect 1
10 9 William
17 Walnut
32 31 Green
41 Laurel
53 Chestnut
54 Mulberry
65 Pleasant
66 Jefferson
84 Adams

SPRING—Cont
85 Rotch
110 Delano
121 Bryant
125 Lincoln
135 Rogers
0 Temple pl
0 0 Wash

SPRUCE fr 6 Wilding north prect 2

STONE fr 540 Wash north prect 1

SUMMER fr 106 Centre to 49 Rodman prect 1
24 25 Wash
44 45 Rodman

SYCAMORE fr Kendrick av to Acushnet line prect 1
0 0 Howland rd
0 Dean
0 Morton
0 0 Winsor
0 Morgan
0 Dover
96 97 Alpine av
0 0 Veranda av
0 0 Newbury av
0 0 Newbury
0 0 Magnolia av
0 0 N Cherry
0 161 Harding rd

SYLVIA fr 718 Wash north prect 1

TABER fr 248 Main to Acushnet river

TEMPLE PLACE fr 180 Wash to Spring prect 1

TERRY fr 50 Spring to north of Christian prect 1

TRIPP fr 121 Wash to N Y, N H & H prect 1

TURKEY GROVE end Boston Hill rd and Oak Grove la prect 2

UNION fr Acushnet river at Union wharf to 2 Rotch prect 1
0 0 Water
0 0 Middle
12 13 Main
28 27 William
32 33 Walnut
42 41 Green
48 49 Laurel
0 0 Chestnut
0 Pleasant
90 0 Rotch

VERANDA AVENUE fr 426 Main to Acushnet river prect 2
0 0 Sycamore

VILLA PARK VILLAGE foot Harding rd next Acushnet line prect 2

WALNUT fr 105 Fort to 17 Spring prect 1
0 0 Union
24 23 Centre
44 45 Wash
58 57 Spring

WASHINGTON fr 45 Water to Mattapoisett line prect 1
8 9 Middle
14 19 Main
0 0 William
34 33 Walnut
48 47 Green
60 61 Laurel
70 71 Chestnut
82 83 Pleasant
94 93 Rotch
102 101 Summer
113 Hitch
121 Tripp
141 Egypt la
144 Bryant
180 Temple pl
0 Roselawn
212 Spring
0 0 Madison sq
292 Alden rd
293 Sconticut Neck rd
404 Mill rd
475 Weeden rd
0 Welcome
0 New Boston rd
540 Stone
622 Akin
623 Gelette rd
700 Perry
718 Sylvia
735 Kane
747 Shaw rd
768 Pine Grove
774 773 Mattapoisett line

WATER fr Ferry opp N Y, N H & H sta to 3 Wash prect 1
8 0 Granite whf
0 0 Union
22 N B Drydock Co whf
26 25 Centre
32 Kelley's la
32r Kelley's whf
38 Eldridge la
45 Wash

WEEDEN ROAD fr 475 Wash to Little bay prect 1

WELCOME fr Wash nr Weeden rd prect 1

WEST fr Oxford to Acushnet river prect 1

WEST ALLEN fr 57 Pleasant to 8 Atlas prect 1

WEST BALL see Ball prect 2

WEST ELM AVENUE fr 178 Main to Acushnet river prect 1

WEST ISLAND end Sconticut Neck off Long Island prect 1

WEST WILDING see Wilding prect 2

WHITFIELD LANE fr Sconticut Neck rd prect 1

WIGWAM BEACH off Sconticut Neck rd prect 1

WILBUR'S POINT end prect 1
Sconticut Neck rd

WILDING fr 233 Adams to Burgess av prect 2
0 Spruce
0 0 Burgess av

WILLIAM fr end Fort to Massasoit av prect 1
14 15 Union
24 25 Centre
44 43 Wash
54 55 Spring
0 0 Bridge
0 0 Huttleston av
0 Maple
0 0 Linden av
0 0 Elm
105 Larch

WINSOR fr Sycamore to Alden rd prect 2
0 0 Main

WOOD fr 256 Main to Acushnet river prect 2

WHARVES

Chace's 22 Water
Delano's ft of Wash
Ellis' 60 Fort
Fairhaven Iron Foundry Co's, Water nr Ferry
Granite 8 Water
Handy's ft of Centre
Kelley's r 32 Water
New Bedford Dry Dock Co 22 Water
N Y, N H & H R R, Ferry
Smith's Boat Landing 80 Middle
Union, ft Union

BRIDGES

New Bedford and Fairhaven fr Huttleston av junct Main to Popes Island New Bedford prect 1

Coggeshall St fr Howland rd to Coggeshall New Bedford prect 2

FAIRHAVEN DIRECTORY
1921

Copyright 1921 W. A. Greenough & Co., Boston, Mass.

Abbreviations for complete list see page 474

Academy of The Sacred Heart Sisters of the Sacred Heart tchrs 330 Main
Adamik Walter opr h 53 Howland rd
Adams Anna L wid George B hkpr h 193 Main
" Clarence carp bds 25 Bridge
" Fred M (Bertha L) supt h 297 Main
" Irving molder h 25 Bridge
" Irving jr chauf 118 Main b 25 Bridge
" Walter B sales bds 193 Main
Adriana Seraphin lab h East Coggeshall
Adshead Elsie M student b 71 Fort
" Frank (Louise F) mach h 71 Fort
" Harold F rem to Boston
Aiken Albert C (Alice L) gro 98 Centre and constable h 76 do
" Archie C, U S S b 111 Chestnut
" Frederick W molder bds 41 Water
" James (Charlotte E) mold mkr h 66 Laurel
" Prince S carp h 5 Mill rd
Akin Almira wid Henry h 5 Mill rd
" Bartholomew G artist 14 Oxford h do
" Charles E clk P O b at N Bedford
" Charles F clk P O b 14 Oxford
" Fred (Carrie) molder h 12 Bridge
" Ida Mrs h 111 Chestnut
" Mary E h 14 Oxford
Alberghini Augusta maid b 10 William
Albert Mary Mrs h 6 Hitch
Albertin Edward B (Cordelia) organist h 49 Walnut
Albertini Louis (Nazerani) eng h 22 Middle
Albiston Beryl nurse b 382 Alden rd
" Joseph (Elizabeth) opr h 382 Alden rd
" Roger W (Myra A) h 181 Wash
" Thomas (Anna) rivet mkr h 89 Spring
Alden Clinton W (Minnie H) plmbr h 14 Wash
" Edgar F stock clk bds 14 Wash
" George L farmer h 254 Wash
" John sales bds 14 Wash
" Marion K bds 14 Wash
" Silas P watchmn h 54 Church
" Willard F K carp bds 3 Terry
" Wm K (Lucy A) lab h 3 Terry
Aldrich Mabel wid Mason h 33 Middle
" Ruth hairdrsr bds 33 Middle
" Wm N molder h 33 Middle
Alexander Manuel (Mary) mill wkr h 729 Wash
Alferas Enos (Mary) farmer h New Boston rd
" John student b New Boston rd
Alfonca Bernardo (Antonio) lab h Deane
Allain Moses (Victoria) h 363 Alden rd
Allard Edwin A (Nellie W) mach h 2 Green
" Edwin B mach b 2 Taber
" Jane E clk b 2 Taber
Allen Ann wid James M h 5 Lafayette
" Arthur E carp bds 52 Cedar
" Bartlett 2d (Eimly) mach h 11 Lafayette
" Charles E (Sarah A) lab h Sconticut Neck rd
" Charles B (Lottie T) h 584 Wash
" Cyril (Rose) fishermn h 10 Beach
" Emily P h 30 Main
" George J jr (Nellie) plmbr h Sconticut Neck rd
" Harriet A nurse bds 42 Church
" Helen Mrs dom bds 70 Fort
" James W firemn bds 70 Fort
" Joseph H (Florence W) treas Neild Mill N B h 16 Cottage
" Julia wid Nathan P h 42 Church
" Lillian B tchr bds 5 Lafayette
" Lucia T fishermn h 10 Beach
" Lydia F bds 52 Cedar

Allen
" Martha E clk b 45 Howland rd
" Minnie L bds 5 Lafayette
" Roger LeB (Helen) clk h 584 Wash
" Sarah E h 30 Main
" Stephen M (Amanda) drillmkr h 10 Spring
" Warren L (Ethel) carp h 52 Cedar
" Wm M postmaster P O Main cor Centre h 30 Main
Allison Wm A (Laura) timekpr h 58 Harding rd
Allmond Benjamin G (Florence M) fore h 33 Green
" Wm (Alice) weaver h 27 North
Almeida Anceleto insp h 25 Atlas
" Augusta (Mary) lab h 18 Hitch
" Bernard lab b 18 E Allen
" Manuel farmer b New Boston rd
" Philip lab h 30 Water
Almond Wm weaver h 15 Oxford
Almy Edgar M (Ethel W) sales h 142 Main
" George L lab h 153 Green
" George L jr clk bds 153 Green
" L Frank, U S S bds 153 Green
" Minnie L bds 300 Wash
" Robert F student b 142 Main
" Tilson B clk bds 142 Main
Alton Joseph B h 33 Laurel
" Wm E (Alice K) eng h 33 Laurel
Alua Julio C (Jessie) lab h Winsor
Alves Manuel (Emily) lab h 2 Elizabeth
" Manuel J (Mary) farmer h 191 Spring
" Marion J h 99 Main
Amaral John M lab h 153 N Bedford
" Joseph mach h 249 Green
" Joseph (Rosie) opr h 153 Sycamore
" Manuel D (Mary) express h 46 Rotch
American Railway Express Co Lester L Look agt h 9 Ferry
Amero Reddy (Eva C) firemn h 16 Taber
Ames George B (Clarissa L) supt h 8 Elm av
Anderson Albert (Henrietta) express h 49 Cedar
" Julia A wid Jacob h r78 Middle
" Madeline bds 48 Cedar
" Rosalia bds 49 Cedar
Anderton John Harvey (Jennie) eng h 89 Middle
Andrade Antone (Frances G) lab h Egypt la
" Frank G chauf b 22 Town la
" Joseph chauf bds 22 Town la
" Justino lab h 109 Spring
" Manuel J (Mary A) lab h Narragansett boul
" Miguel (Rose) lab h 22 Town la
Andrews Edwin H (Sadie M) clk h 188 Green
" Everesta lab h Oak Grove la
" Frank (Emily) dealer h 50 Spring
" Frank G opr bds 50 Spring
" George F (Cora L) fitter h 117 Pleasant
" Harry (Annie) second hd h 311 Main
" John farmer h Oak Grove la
" John spinner bds 44 Brown
" Joseph opr bds 50 Spring
" Joseph lab h 44 Brown
" Manuel doffer bds 44 Brown
" Joseph jr sweeper b 44 Brown
" Mary bkpr b 44 Brown
Ansay Victorine hkpr 3 Spruce
Anthony Annie Mrs h 33 Christian
Aranjo Bento lab h 90 Centre
" John lab h 33 Christian
" Manuel (Fannie) lab h 90 Centre
" Rosario lab bds 90 Centre
Antone Nellie P dom bds 23 Fort
Aranjo Bento lab h 90 Centre
" Manuel (Fannie) lab h 90 Centre
" Rosario lab bds 90 Centre
Archambeau Edmund (Dorilda) agt h 10 Morgan av
Archer Eilen F Mrs bds 136 Laurel
Armbruster George plmbr 72 Main h do
Armes Louis F (Louise) cotton broker h 43 William
" Roland K (Jean J) cotton h 52 Centre
Arnold Elizabeth h 42 Rotch
Arruda Anton S (Mary) carp h 738 Wash
" Frank twister b 738 Wash
" Marion clk bds 738 Wash
Arseneault Joseph W (Pearl) mason h 105 Sycamore
Ash A Cushing (Florence) sales h 72 Adams
Ashley Clarence C, U S S h 46 E Allen
" George lab h 152 Main
" James C (Margaret) lab h 46 E Allen
" Jennie E student bds 46 E Allen
Ashton Albert (Florence) overseer Wamsutta Mills h 10 Kane
Astin Charles E auto rpr 53 Main b 41 Bridge
" Herbert M (Lillian) plmbr bds 41 Bridge
" Wm H (Alice) clk 30 Centre h 89 Spring
Athearn Carrie B Mrs h 130 Green
" Wm E clk bds 130 Green
Atkinson Lyle (Catherine) lab bds 156 Sycamore

ATLAS TACK CORPORATION William F Donovan Pres Winthrop Bancroft V-Pres Ralph Hornblower Sec C F Holbrook Treas 75 Pleasant
Atwood George H (Sarah A) photo engr b 102 Laurel
Audette Florido farmer bds Oak Grove la
" George bds Oak Grove la
" Ulrich (Agnes) farmer h Oak Grove la
" Wm (Edith) teamer h Bridge
Auger George W jr (Catherine) vulcanizer h Sconticut Neck rd
Augusto Antone (Victoria) lab h Narragansett boul
Austin Albert L (Gertrude M) farmer h Oak Grove la
" Emily F h Sconticut Neck rd
" Esther A sten bds 544 Wash
" George A dealer h Mill rd
" Hiram A (Sarah) farmer h 544 Wash
" Reuben A (Minnie) carp h 544 Wash
Avelar Wm S (Edna) office mgr h 59 Elm av
Avery James T (Mabel P) h 192 Main
Avila Frank (Emily) opr h 14 Oak Grove ter
" Joseph M (Marion) fishermn h 33 William
Axtell Carson A (Laura M) elect h 33 Main
" Hazel G phys N B bds 33 Main
Babbitt Brothers (James Babbitt 2d Estate) loom crank mfrs 10 Water
" Cory M, U S S bds 28 Laurel
" Edwin V (Dorothy D) h 64 Green
" Frank M mech eng b 132 Chestnut
" Isaac N (Eva F) steam specialties N B and selctman and overseer of poor h 132 Chestnut
" Isabel wid James M h 7 Chestnut
" James 2d Est (Babbitt Brothers) 10 Water
" Joseph W (Mabel S) auto sales h 28 Laurel
Babcock Jennie Mrs h 141 Green
" Louise sec Board of Selectmen Town Hall
Babineau August (Nellie) fishermn h 102 Sycamore
" John B clk Centre cor Main h at N B
" Orias J opr b 102 Sycamore
Bailey Joseph C (Catherine A) clk P O New Bedford h 260 Main
" Wm (Mary) opr h 171 Adams
Baillargeon Casimir jr b 36 Beach
" Casimer (Sophia) lab h 36 Beach
Baillargeon
" James ironwkr bds 36 Beach
" Louis G fishermn b 36 Beach
Baker Alice E tchr Rogers sch
" Charles R (Cassie M) carp h 31 Taber
" Dorothy student b 241 Green
" Edna nurse bds Weeden rd
" Edward E (Hattie E L) clk 67 Main h 123 Green
" Edwin auto rpr bds Weeden rd
" Elliot C (Ilda C) tackmkr h 156 Main
" Emma Mrs hkpr bds 178 Adams
" Foster K student bds 241 Green
" James E (Carrie A) furn h 19 Mulberry
" James G (Mary A) prntr h 241 Green
" John J (Eliza A) h 103 Fort
" John L (Lucy) fishermn h Weeden rd
" Lorenzo D (Agnes) carp h 36 Laurel
" Mary A Mrs bds 91 Centre
" Ralph G (Alice E) typesetter 20 Main h 198 do
" Samuel J (Mary) stripper h 51 Pleasant
BALDWIN EDWARD G (Alice M) Painter and Decorator 36-38 Spring Tel Bell 2360 h do See page 1504
" Edward G jr (Edna B) decorator h 192 Green
" Harold P mgr h 36 Spring
" James C lab h 54 E Allen
Ball Jennie opr h 15 Oak
Bancroft Henry C pntr b 680 Wash
" Milton mechanic bds 12 Union
" Winthrop v-p 79 Pleasant b 11 Fort
Banquet Hall Town Hall bldg
Baptista John L (Jennie) opr h Shaw rd
Baptiste John (Mary) U S S h 10 Atlas
Baranowski Sygmond (Katie) shoewkr h 34 Winsor
Barbelle Narcisse (Emilia) pntr h 666 Wash
Barber Ernest L mulespinner b 34 Larch av
" Fred (Laura) prntr h 34 Oak
" M Alice warper tndr b 34 Larch av
" Sarah wid John h 34 Larch av
Barbier Aline clk Centre cor Laurel bds do
Barboza Georgianna opr bds 31 Harding rd
" Manuel (Rosie) opr h 31 Harding rd
" Mary opr b 10 Magnolia av
" Mary opr bds 31 Harding rd
Barcellos Joseph farmer h 428 Wash

Bariteau Honore (Aldea) mill opr h Pope beach
Barnes Edward W (Lila F) farmer h Sconticut Neck rd
" Thomas janitor Oxford sch b 171 Adams
" Walter W lab b Edward W Barnes
Barney Herbert W (Sarah M) express 63 Spring h 251 Green
" John T, U S A bds 251 Green
Baron Albert mariner b 9 Sycamore
" John, U S N bds 9 Sycamore
" Lawrence (Mary) loomfixer h 9 Sycamore
Barrett John Q bds 34 Oxford
" Samuel C (Laura) blksmith h 168 Alden rd
Barrows Elizabeth A wid Gilman bds 45 Rotch
" John A (Mary C) mechanic h Shaw rd
Bartlett Arthur tackwkr b 141 Laurel
" Manuel (Annie) firemn h 141 Laurel
Bassett George M mach h 48 Middle
" see Bessette
Bates Benjamin B (Doris) carp 4 Lafayette h do
" J Clifford (Mary) clk h 675 Wash
" Otis H (Alice R) carp h 218 Main
Battistella Fortunato lab h Akin
Baudoin Louis N (Annie A) barber 49 Main h 49 Bridge
Bauldry Carlton C rem to Pawtucket R I
" Lyman C (Juliette) supt h 69 Green
Baylies Wallace B (Ella C) sales N B h 26 Laurel
" Edward W (Jane) mgr h 63 Green
Beach Lee farmer h Sconticut Neck rd
Bear John W (Elizabeth) molder h off Bridge
Beardsley Clarence A (Ella) mgr h 105 William
" Ralph A clk bds 105 William
Beaulieu Albert (Laura M) mach h 59 Oxford
" Annie bds Pope beach
" Prince (Lea) dealer h Pope beach
Beauregard Charles (Frieda) beamer h 414 Main
" John pool 414 Main h do
Beck Wm (Elizabeth) opr h 439 Main
Bedard Arthur (Ida) boss elect h 11 Spruce
Bedford Lawrence (Helen E) clk h 30 North
Beegle John W farmer h Sconticut Neck rd
Belcher Minnie E wid Ernest W h 39 Middle
" Ruth M clk 75 Pleasant b 39 Middle
Belding Edgar F bds 84 Green
Bellefield Louis lab h Gifford
Benevides Joseph (Josephine) stmftr h 2 Magnolia
Benjamin Byron B (Jennie) mach b 15 Elm
" Earl C (Marion M) eyelet mkr h 103 Main
" Octave (Mary) gro 335 and 396 Main h 394 do
Bennett Albert N (Cora) clk P O h 65 Wash
" Charles L (Sarah S) carp h 93 Laurel
" Marion V clk 61 William b 93 Laurel
" Mary L wid James b 81 Laurel
Benoit Adolph (Roseanna) lab h 14 Davis
" Alfred (Roseanna) loomfixer h New Boston rd
" Edward, U S S bds 14 Davis
" Ella bds 27 Wilding
" Eva opr bds 14 Davis
" Evelina opr bds 14 Davis
" George mach bds 92 Main
" Henry opr h 14 Davis
" Henry L silver polisher b 27 Wilding
" Joseph (Elizabeth) watchmn h 27 Wilding
" Leda winder bds New Boston rd
" Oliver doffer bds 14 Davis
" Rosanna opr bds 14 Davis
" Victor lab h 6 Daniel
Benson Addie F nurse h 580 Wash
" Charles F (Lucy W) farmer h 620 Wash
" Clarence E (Agnes A) supt h 89 Fort
" Colby, U S S rem to New Belford
" Edith I tchr Wash st sch b 89 Fort
" Morris (Florence M) weaver h 27 Alpine
Bentley Lewis E (Esther) h 252 Main
" Frank T (Lilla B) mach h 47 Green
" Manuel (Mary) shoewkr h 177 Green
Berger Herman shoe rpr 17 Centre h at Chelsea
Bergeron Omar (Delia M) carp h 8 Wood
" Wm E clk b 8 Wood
Bernard Stanislas pastor St Joseph's R C ch h 3 Adams
Berner Paul (Rosanna) gro 410 Main h 3 Hawthorn
Besse Allen D student b 10 Cooke
" Bertie (Ada) pntr h 19 Wash
" Edward L (Lillian E) mgr h 10 Cooke
"Edward L jr student b 10 Cooke
" Millicent H bkpr bds 10 Cooke
Bessette Alphonse lab h Gelette rd
" George A carp h 35 Harding rd

Bessette
" Honorius (J Alice) pntr b 35 Harding rd
" Peter (Augustine) pntr h 34 Blackburn
Beswick Arthur metalwkr bds Pope beach
" Bridget h Pope beach
Betagh Harry R clk 131 Court bds 50 William
" Robert (Cora B) fore Atlas Tack Co h 50 William
Bettencourt Frank (Mary) opr h 60 Spring
" Frank E driver b 18 Massasoit
" Helen T bds 18 Massasoit
" John E (Alvina) driver h 18 Massasoit
" Joseph L (Elizabeth) eng h 7 Walnut
Bickerstaff James (Sarah) third hd h 142 Adams
Bilodeau Ernest (Eugenia) carp h 418 Alden rd
Bingham Allen R (Minnie F) fore N B h 68 Laurel
Bisbee Martin L (Lucy H) billiards 25 Centre h 59 Main
Bishop Carl A (Gertrude E) decorator h 34 Oxford
" Leslie F clk bds 34 Oxford
Bissaillon Adelard (Eva) chauf h 639 Wash
Bissonette Ludger (Josephine) opr h 403 Main
" Omer (Beatrice) blksmith h 156 Sycamore
Black Agnes H sten bds 129 Green
" Dorothy student bds 129 Green
" Thomas (Agnes) evangelist h 129 Green
" Wm J F mgr bds 129 Green
Blackburn Thomas (Gertrude) mach h 14 Jefferson
" Warren H (Mary) tacker h 39 Water
Blackwell Annie G Mrs dressmkr 209 Main h do
" Frank L (Annie G) florist h 209 Main
" Malcolm G (Celina) florist bds 209 Main
Blake Velmah tchr Oxford sch
Blakey Albert weaver h 3 Wilding
Blakley Charles (Mary) opr h 161 Sycamore
Blanchette Adrien (Niana) weaver h 360 Alden rd
" Albert eng h 34 Jesse
" Dora weaver bds 45 E Coggeshall
" Elzear h 45 E Coggeshall
" Yvonne bds 45 E Coggeshall
Blaszezake Andrew (Katie) weaver h 34 Garrison
Bliss Alexander F (Emily H) h 41 Fort
" A Leonard (Mabel H) pntr 107 Main h 49 William
" Harold S drftsmn 80 Middle bds at New Bedford
" Malcolm G rem to N Grafton
Blossom Clara A h 583 Wash
" Franklin A h 583 Wash
" Levi (Georgianna) farmer h 565 Wash
" Lewis F (Ella) milk 565 Wash h do
BLY WILLIAM H (Ida M) Town Clerk and Treasurer Town Hall Tel Bell 5113 h 76 Centre Tel Bell 2723-5
Bobola Joseph opr h 32 Winsor
" Michael carder h 10 Oak
Bodin Alice G bds 48 Middle
" Emma L dom bds 59 Fort
Boisvert George (Alice) h 41 Veranda av
Boivin Edward (Maria) farmer h Oak Grove la
Boland Edward J pntr b 146 Adams
Bonczek Peter (Katie) weaver h 48 E Coggeshall
Bond Ada R bds 19 Wilding
" Adam (Minnie) weaver h 19 Wilding
Boodry James D (Cora S) carp h 36 Wash
Boothman Jonathan B (Annie) opr h 223 Adams
Boozer Arthur G drftsmn 75 Pleasant h at Providence R I
Borbeau John (Emiline) carp h 54 Morgan
Borden Isaac S (Elizabeth) rigger h 204 Wash
" K Perry farmhd h Oak Grove la
" Otis B lab h Pope beach
" W E drftsmn 75 Pleasant h at New Bedford
Borges Lindolfo farmer h Sconticut Neck rd
" Manuel (Clara) driver h Narragansett boul
Bosworth David N (Mary A) mariner h 230 Green
Boteilho Joseph (Alexandria) opr b 17 Milton
Bottomley Randolph (Eva) molder b 3 Wilding
Boucher Romuald (Rose) shoes h 44 Summer
Boudreau Charles carp b 14 Water
" Emma wid Martin h 14 Water
Bourassa Joseph (Melina) farmer b 288 Wash

Bowles Evelyn C sten 75 Pleasant h at Mattapoisett
" Susan M tchr Oxford sch
Bowzek Peter (Katarzina) opr h 48 Coggeshall
Bowman Martin A (Emma) pntr h 14 Union
" Phoebe A wid Charles b 93 Pleasant
Bradford Mary E h 10 Fort
Bradley Richard H (Mary) overseer h 6 Lafayette
Bradshaw Carlton W paymaster bds 73 Main
" James E carrier P O h at N B
" Leona bds 73 Main
" Robert rem to New Bedford
Braga Antone (Mary) lab h 5 Milton
Braley Albert G (Emma) (A G & G F Braley) h 50 Cedar
" Albert L (Jennie M) autos N B h 33 Lafayette
" A G & G F (Albert G and George F) poultry 50 Cedar
" Eunice Mrs hkpr 50 Cedar
" George F (Ethel) (A G & G F Braley) h 39 Laurel
" Loring H sales bds 33 Lafayette
" Wallace L caster h 137 Green
Brant Charles W (Agnes G) tacker h 39 Water
" Mildred W eyelet wkr b 39 Water
Brazil George (Mary) eng h 31 Alpine
" Joseph oiler h 393 Main
" Virginia dom 8 Main
Breakall Arthur J died March 1921
" Elizabeth wid Arthur J h 21 Harding rd
Breault Jacob P (Elizabeth) elect h 20 E Coggeshall
" Sylvester barber 414 Main h at Acushnet
Brennand James H, U S S h Mill rd
BRIERE ALPHONSE (Lena) General Contractor Carpenter and Builder 42 Cherry cor Hedge h do Tel Conn See page 1503
" Florence L b 42 Cherry c Hedge
Briggs Harold K opr bds 69 Fort
" Jesse A (Emma L) clk h 12 Cherry
Brightman George A (Susan D) carp h New Boston rd
" Marshall (Margaret) lab h Sconticut Neck rd
Bristol County of see New Bedford Miscellaneous Dept
Britto Frank (Mary) lab h 4 Maxfield
" Laurence lab h 24 Atlas
Broadbent John (Mary) real est h 25 Laurel
Brocklebank Ruth L tchr N B bds 97 Fort
Brophy Wm H (Margaret A) second hd h 374 Main
Brotherson Ethel h 86 Middle
Broughton Thomas (Mary A) lino N B h 65 Laurel
Brown Albert A (Etta) clk 75 Pleasant h 78 Centre
" Albert N (Annie) pntr 87 Main h 78 Centre
" Anthony S chauf h Farm Field
" A Allen (Katherine L) lab h 19 Cherry
" Candido (Mabel) farmer bds Sconticut Neck rd
" David pntr 87 Main h at N B
" Domingo carp b Sconticut Neck rd
" Frank E whaling guns and lances h 314 Main
" George D (Charlotte G) master mechanic h 278 Wash
" John (Mary M) farmer h Sconticut Neck rd
" John (Mary) lab h 4 Maxfield
" Joseph (Angelina S) farmer h Sconticut Neck rd
" J Wilson (Jennie M) plmbr 72 Main h 38 Green
" Lena weaver h 27 Garrison
" Pierce D (Florence) sales mgr h 35 Oxford
Browne Henry D N (Florence) mgr Browne Pharmacy Centre c Main h 38 Walnut
BROWNE PHARMACY Henry D N Browne Mgr Centre cor Main
Brownell Algernon F (Minerva) fore h 27 Middle
" Giles F (Laura) elect h 101 Fort
" Harriet T nurse bds 64 Main
" Morris R (Laura) lawyer N B and corp clk 6 Bridge h 6 Fort
" Ruth G bds 82 Bridge
Bruce Ella L Mrs h 39 Water
Bruckshaw Andrew N physician 34 Walnut h do
Brunette Gilbert (Alphonsine) mason h 59 Morgan
Bryant Elbert L (Mary) mason h 91 Main
" Hannah wid George asst matron House of Correction N B h 70 Fort
BRYANT JOHN I (Lizzie B) County Commissioner Chairman Selectmen and Overseer of the Poor h 70 Washington
" Wm H fore h 75 Fort
Bryden Adelaide S Mrs h 11 Fort
" Bessie G bds 11 Fort
Buckley Frank (Margaret) loomfixer h 175 Green
Buffington Everett F (Ethel) cotton broker N B h 65 Green
" Nancy bds 39 Middle

Bulcock Harry (Mary) opr h 210 Main
Bulgar John P (Mary) lab h Stone
Bullen Florence M tchr Oxford sch
" Ivy E weaver bds 337 Main
" Thomas (Mary E) loomfixer h 337 Main
Bumpus Annie bds 483 Wash
" Henry L (Susan) opr h 25 Mulberry
" Jeremiah B carp h 483 Wash
" Ruth sten bds 483 Wash
" Samuel S (Elizabeth) h 3 Wash
" Walter opr bds 25 Mulberry
" Wm student bds 483 Wash
Bund Albert chaplain Sacred Heart Academy h 334 Main
Burdick David J (Mary) cotton broker h 80 Fort
Burding Margaret tch Oxford sch
Burgess Elsworth M (Bertha) sales mgr 79 Pleasant h 39 Elm av
" John A W (Lillian) mach h 12 Middle
" Leslie F (Hattie) elect h 10 Mill rd
" Wm P h 191 Main
Burke George F C chauf b 26 Water
" Herbert D (Fanny) bicycles 24½ Middle h 26 do
" Herbert D jr clk bds 26 Middle
" James W (Annie G) ins agt 688 Pleasant h 50 Bridge
" James W jr shoewkr b 50 Bridge
" Wm R (Lottie G) firemn b 2 West
Burnette John M lab h Oak Grove la
Burrell Oliver lab bds 731 Wash
" Sarah E Mrs hkpr 102 Main
Burrill Sidney B sales h 115 Pleasant
Burton Arthur (Sarah) h 117 Main
Busby Frederick E (Jennie B) tchr h 59 Rotch
Bushnell Charles F (Sarah E) sales N B h 16 Oak av
Butler Herbert lab h 4 Cowen
" John (Adelina) dairymn h 54 Morgan
Butman Eleanor wid Wm T h 106 Wash
Butterfield C A (Nellie M) pastor Fairhaven Cong ch h 113 Laurel
Cabral Antone (Mary) lab h 10 Magnolia av
" Antone M (Mary) farmer h 199 Alden rd
" Frank F tacker h 67 Pleasant
" Jacintho (Anna) lab h 22 Veranda av
" John (Gloria) farmer h 377 Alden rd
" Joseph carp bds 79 Middle
" Joseph (Stella) opr h 39 Christian
" Lucia Mrs b 10 Magnolia av
" Manuel driver b 37 Maitland
" Manuel (Ellen) tackmkr h 39 Christian
Cabral
" Manuel (Alma) lab h 10 Magnolia av
" Manuel F opr bds 67 Pleasant
" Mary opr bds 18 Veranda av
" Mary C opr bds 67 Pleasant
" Mary L opr bds 11 Brown
" Olive C dom bds 67 Pleasant
" Virginio opr bds 18 Veranda av
" Wm tacker h 41 Christian
Cadelle Robert C (Harriet) cablemn h 87 Green
Caldwell Mattie h 9 Rodman
Calloway Frank S (Alice B) fore Atlas Tack Co h 135 Chestnut
" Marion sten bds 135 Chestnut
Camasini Augustino lab h Aiken
Cameron Hugh B (Mary E) fore h 244 Adams
" Mary nurse bds 37 Rotch
Campbell Alberta W student bds 84 Laurel
" Donald R student bds 84 Laurel
" Elwyn G (Marion) tchr N B h 84 Laurel
" Malcolm E student bds 84 Laurel
Caouette Flora tchr bds 111 Middle
" Mathilde h 111 Middle
" Stella tchr bds 93 Fort
" Theodore clk bds 111 Middle
Capper Ernest comb polisher b 9 Kane
Card Harold L vamper bds 109 Main
" Henry L sales h 96 Middle
" James (Ethel) opr bds Mill rd
" James E (Elizabeth) h 109 Main
" Wm C (Minnie) shoe rpr 109 Main h do
Cardoza James P driver b 63 North
" Manuel (Alexandina) h 3 Veranda av
" Raoul A opr bds 63 North
" Thomas (Mary) farmer h 63 North
Carleton Frank N harnessmkr h Harbor View
Carpenter Burt W (Laura) mach h 5 North
" George H lab h 36 Lafayette
" Orin B (Florence R) clk h 46 Huttleston av
Carr Wm (Hattie) second hd h New Boston rd
Carrera Angela eyelet insp bds 83 Laurel
" Mary H wid Manuel h 80 Laurel
Carrie Annie wid John J h 26 Mulberry
" Gertrude sten bds 26 Mulberry
" John J student bds 26 Mulberry
Carrier George second hd h 34 Alpine av
Carroll Edward J driver h 9 Pine Grove
" Ethel opr bds 9 Pine Grove
" Helena tchr Wash St sch

Carvalho Joseph farmer h Gelette rd
" Manuel (Amelia) farmer h New Boston rd
Carter Manson H (Esther M) mfr h 32 Huttleston av
" Louise maid 28 Fort
Cary Floyd F (Anna T) designer h 5 William
Casey Ambrose O boat bldr Bridge cor Middle h 96 Main
" Major J boat bldr 4 Bridge h at New Bedford
Caswell Arthur G (Madeline) eng h 97 Main
" Clarence S (Elevena) eng h Mill rd
" Madeline B clk 42 Main b 97 do
" Marjorie bkpr Kelley's Wharf bds 97 Main
" Wm H baggagemaster Fairhaven depot bds 34 Spring
Catlow Wm (Maude) weaver h 31 Oak
Caton Mannel (Mary) tackwkr h 60 Spring
Chabot George (Regina) opr h 1 Grinnell
Chace Andrew P (Lena) (W E Tobey & Co) N B h 127 N William
Chadwick Anna hkpr bds 47 Union
" Elizabeth bds 18 Elm av
" Martha clk bds 18 Elm av
Champlin Wm D (Rebecca W) mach h 97 Fort
Chandler Axel B laster h 35 Green
" Chester F (Ruby T) lab h 72 Spring
" Herbert F (Clara) opr h 61 Bridge
" Russell pressmn h 233 Maxfield
Channing Walter E opr b 165 Main
Chapin Wilfred H (Caroline) gen sec Y M C A (N B) h 11 Doane
Chapman Eben L (Edith P) civil eng h 18 Cedar
Charbonneau Adelard (Ellen) twister h 31 Sycamore
" Camille chauf bds 44 Veranda av
" Elise wid John h 44 Veranda av
" John B mason bds 44 Veranda av
" Joseph chauf bds 44 Veranda av
" Rose A winder bds 44 Veranda av
" Wilfred (Estelle) pntr h 31 Sycamore
Charest Dora weaver bds 45 Brown
" Thomas (Matilda) loomfixer h 45 Brown
" Walter doffer bds 45 Brown
Charry Alice A h 195 Main
Chase Charles E pntr 107 Main h at New Bedford
" Edward F (Marita F) farmer h Sconticut Neck rd
" Julia M h 42 Church
" Mabel bkpr 59 Main bds at N B
" Wm L sexton Riverside Cemetery h 274 Main
Chemical 1 Rotch cor Wash
Chevalier Edward lather bds 32 Oak
" Pierre pntr bds 32 Oak
" Rosina wid Edward hkpr h 32 Oak
" Wm (Rosalind) opr h 48 Hawthorn
Chimnsi George lab h 297 Main
Chipman Carl H (Mabel M) clk h 120 Pleasant
Choneik George weaver h 47 Maitland
Choquette Delia hkpr 18 Wilding
" Frederick opr bds 18 Wilding
" Wilfred carp bds 18 Wilding
Chouinard Mary T hkpr 214 Main
Christensen John stmftr h 20 Bridge
Chroniak Gregory (Bronislawa) opr h 51 Maitland
Church Charles H tchr b 219 Main
" Dorothy nurse bds 219 Main
" Hannah A wid James I h 111 Pleasant
" Leonard K bds 34 William
" Sarah C died May 10 1920
" Wm F (Lucy A) gro 27 Centre h 34 William
Clapham Wm weaver bds 514 Wash
Clark John L jr sales h 13 William
" Lillian h 35 Summer
" Martha H wid John L h 13 William
" Myra H Mrs h 45 Rotch
" Nathaniel B pntr h 35 Summer
" Stanton B (Lucy) driver h Gifford
" Stephen H fore h 44 Laurel
" Thomas A (Helen F) pntr 87 Main h 70 Fort
Clarke Sara B asst Millicent Library bds 35 Main
Clay Joseph W clk h 27 Green
" Warren, U S S bds 27 Green
Clemens Sherrard (Birdie) mgr h 7 Lafayette
" Sherrard jr student b 7 Lafayette
Clunie Robert (Elizabeth) third hd h 1 Burgess av
Cobb Benjamin (Ethel) lab h 8 Wash
" Charles W clk h 63 Main
" Ethel bds Mill rd
" Franklin A (Esther M) pntr h 5 Middle
Cochrane James marblectr b 21 Middle
Coe Wm A (Edith E) supt h 24 Elm av
Cogger Ruth W tchr Wash St sch
Coggeshall Eliza bds 21 Rotch
" Memorial 6 Cherry
Cole Alice R tel opr bds 36 Middle
"Edward R (Maria) shipsmith Union cor Water h 36 Middle
Colleunatis Satirios (Aurore) h 5 Alpine av
Collier Wm (Lucy) weaver h 12 Garrison

Collinge Robert (Sarah) h 32 Lafayette
" Robert B toolmkr b 32 Lafayette
Collins Abbie A hkpr bds 15 Cherry
" Albert B (Hannah) Registrar of Deeds N B h 6 Wash
" Katherine bds 109 Green
" Kennison W student bds 6 Wash
" Patrick fore h 8 Wash
" Samuel (Aurora) h 5 Alpine
Colwell Lillian h 160 Main
Colyer Philip S caretkr h 58 Main
Conant Edward K (Bertha C) plmbr h Sconticut Neck rd
Congdon Walter S (Mary E) clk h 10 Cherry
Connor Charles A (Lucy B) sales h 162 Main
" Eva L E sten bds 164 Main
" John T Co Byron Doyle mgr gros 348 Main
Conquest Charles W student bds George Conquest
" George (Mary J) farmer h Sconticut Neck rd
Cook Charles W (Etta) fishermn h Sconticut Neck rd
Cooke Memorial Park end Pilgrim av
Cooley Frank (Mary) lab h 57 Pleasant
Cools Willibrod asst pastor St Joseph's R C church h 3 Adams
Coombs Elsie wid Charles H clk Atlas Tack Co h 23 Lafayette
" Emma A tchr High sch
" Martha B h 23 Lafayette
Cooper Esther B dom bds 25 Laurel
" Robert (Jennie) tackmkr h 25 Laurel
" Thomas weaver h 6 Oak av
Co-operative Grocery Stores Co Edward St Onge mgr 48 Main
Copeland Helen B died Mar 10 1920
" Mary A wid Elisha h 27 Church
CORCORAN JAMES F Monuments Marble and Granite 104 Middle Tel Bell 4077 h 21 do
Cordeiro Antone S (Mary) opr h 25 Hawthorn
" Antone S jr lab bds 25 Hawthorn
" Manuel mach bds 25 Hawthorn
Corey Anna tchr High sch
" Emma Mrs variety 15 Howland rd h do
Cormier David (Adeline) fishermn h River av
" Domitile Mrs bds 107 Sycamore
Cornell George H drftsmn b 24 Green
Correia Antone (Angelina) opr h 20 Blackburn
" Emilia bds 7 Maple
" Joseph (Mary) gro 32 Water h 33 do
" Manuel (Zulmira) opr h 7 Maple
Correia
" Manuel J (Mary) hostler 98 Middle h 87 do
Correira Antone (Julia) lab h 11 Lincoln
" Antone lab h Sconticut Neck rd
" Antone (Nora) lab h 24 Winsor
" Frank lab h Sconticut Neck rd
" Frank (Sarah) opr h 60 Spring
" Joseph (Filomena) opr h 56 Dover
" Manuel (Emily) lab h 285 Alden rd
Corrie Bartholomew J (Mary R) carp h Shaw rd
" Benjamin J lab h 39 Bridge
" Joaquim J (Mary L) speeder tndr h Shaw rd
Corson Everett autos b 180 Wash
" Temple A autos b 180 Wash
Corey Manuel A (Emma L) motormn h 15 Highland rd
Cory Clarence M (Bertha S) bkpr h 6 Wood
Costa Antone carp h 44 Rotch
" Antone lab h Deane
" Ernest lab h 12 Blackburn
" Ernest B (Elizabeth) farmer h Sconticut Neck rd
" Ernest J (Fannie) lab h 28 Hawthorn
" Frank lab h Oak Grove la
" Frank farmhd b Ernest B Costa's Sconticut Neck rd
" Frederico A (Mary S) editor h 27 Elm
" Jason jr, U S S bds 26 Magnolia av
" Jesse G (Mary) opr h 65 Bridge
" John D (Mary) steward h 63 Wash
" John V (Maria M) h 30 Veranda
" Joseph (Rose) opr 8 Veranda av
" Manuel F (Jessie) fishermn h 42 Middle
" Manuel I (Mary G) variety 148 Green h do
" Mary h New Boston rd
" Mary bds 28 Hawthorn
" Peter (Lillian) steward h 55 Pleasant
" Samuel farmer h Sconticut Neck rd
Costello Veronica clk bds 131 N Williams
Cote Alphonse (Argeline) h 649 Wash
" Ovila (Olivine B) boxmkr h Pope beach
" Wilfred opr bds 649 Wash
" Yvonne opr bds 649 Wash
Cottelle Benjamin F (Hattie B) pianos N B h 84 Fort
Cottle Doris A tchr Geo H Dunbar sch h 8 William
" Zedoc A (Eleanor) marine eng h 8 Walnut
Coupe Doris weaver bds 117 Main

Courturiaux Etienne asst pastor St Joseph 's R C church h 3 Adams
" Edward (Maranva) h 117 Main
" Lea weaver bds 117 Main
" Margaret weaver bds 117 Main
Couto Joseph (Mary) laundrymn h 5 Veranda av
" Manuel fishermn h 3 Veranda av
Couture Adelard carp h 747 Wash
" Agnes bds 397 Alden rd
" Alvina bds 397 Alden rd
" Blanche opr bds 397 Alden rd
" Leopold (Arruda) cond b 747 Wash
" Noel carp bds 747 Wash
" Odina carp bds 747 Wash
" Oliver farmer h 397 Alden rd
Covell George A h 17 Mill rd
Covill Annie L bkpr bds 43 Oxford
Cowan Charles D (Amanda M) farmer h Sconticut Neck rd
" George D elev opr h 102 Main
Cowen Benjamin F carp h 121 Main
" Edson (Anna) sales h 28 Middle
" Wm W (Catherine) broker h 28 Middle
Cowett Matilda wid John B h 111 Middle
Cowley Bridget maid bds 38 Huttieston av
" Charles student bds 34 Elm
" James T (Bertha) clk h 34 Elm
Cowling Harold (Alice) carp h Sconticut Neck rd
Coyne Robert E (Clara A) clk Ferry h 5 Cottage
Crabe Alice Mrs bds 21 Rotch
" Charles W florist h 20 Bridge
Craig Arlington jr (Louise) mach b 41 Rotch
" Frank W (Lida) glassctr h 25 Water
Crapo Charles H tmstr h 40 Water
Crocker Gorham D (Anna G) sales stable 98 Middle h 93 Green
" Lester D (Elizabeth) tackmkr h Farm Field
Cromwell Ichabod O (Annie M) lab h 18 Rotch
" James E lab bds 100 Centre
" Oliver lab h 100 Centre
" Sylvanus S mariner h 3 Centre
Cropper Fred (Betsey) spinner h 48 Cedar
Crosby Elizabeth C clk 75 Pleasant bds at New Bedford
Cross Samuel (Ada) cotton opr h 241 Adams
Crowell Helen h 17 Main
" Manuel (Balbina) lab h E Coggeshall
" Myra D prin Oxford sch bds 37 Main
Cruz Frank (Anna) weaver h 17 Perry
Cuddy Frank (Ethel) mach h 25 Middle
Culver Lewis (Evelyn M) toolmkr h 23 Cottage
Cummings Albert D lab b 29 Middle
" Albert L master mariner h 29 Middle
" Albert L jr lab bds 29 Middle
" Frank A (Catherine S) cotton broker h 53 Walnut
" Harry lab bds 29 Middle
" Malcolm M (Emily) fore Middle nr Wash h 65 Main
" Ralph B (Winnifred S) baggagemaster h 103 Fort
Curran Frank pntr h Harbor View
" Sarah A wid John D h 136 Laurel
Cushman Emery E chauf h 80 Wash
" Park junct Bridge Green Main and Spring
" Ruth T Mrs h 41 Rotch
Cusson Edward (Maria) speeder tndr h 107 Sycamore
" Joseph (Rose) weaver h 663 Wash
Cygan Joseph h 31 Magnolia av
Cyr Samuel mgr h Sconticut Neck rd
da Costa Anibale opr bds 372 Main
Da Costa John P steward h 65 Wash
Daffinee Eliza wid Noah b 149 Green
Daggett Rebecca wid Charles A bds Hedge
" Philomena wid Frank h 34 Mulberry
Damas Frank R insp h 34 Mulberry
" John R feeder h 34 Mulberry
" Waldemar student b 34 Mulberry
Dammon Wm F (Florence) teller First National Bank N B h 80 Laurel
Damon Herbert A bds 12 Middle
" Susan F bkpr bds 13 William
Dana Edith bds 200 Adams
" Eliza N wid Edward A h 200 Adams
" Grace bds 200 Adams
Danforth Alice H h 204 Main
" Jonathan H confr h 204 Main
Danis Joseph (Yvonne) overseer h 33 Blackburn
Danzell Warren lab h Pope beach
Da Terra Frank (Alexandrine) farmer h Oak Grove la
Davenport Edward D (Alice) mgr h 404 Wash
Davies Thomas N Rev (Ella F) h 54 Walnut
Davis Alfred G (Marion E) elect bds 135 William
" Anthony B (Mary) mach bds 200 Wash
" Clara J nurse bds 135 N William
" Claude tackmkr b 110 Main

Davis
" David clk Atlas Tack Co h at N B
" Frank L (Lena) gardener Peter Murray's h 66 Wash
" John (Catherine) opr h 570 Wash
" Raymond (Eliza) laundrymn h 315 Main
" Wm lab h 66 Wash
Day Walter H (Lois) carp h 144 Green
Days Edward W mach bds 75 Farm Field
" Enos E (Mary) pntr h 75 Farm Field
" Herbert water tndr h 75 Allen
Dean Beatrice tchr bds 7 Main
" Everett K (Annie J) clk Atlas Tack Co h 7 Main
" Fannie M h 19 Mulberry
" Lincoln H clk h 11 Fort
" Wm D (Martha E) mach h 111 William
" Wm V lab bds 75 Fort
Deane Daniel W (Annie D) h 1 Bridge
De Avila Mary maid bds 17 Fort
De Bactselier Charles Rev asst pastor St Joseph's R C ch h 3 Adams
Deblois Joseph (Marianna) carp h 23 Alpine av
" Philip (Leonie) carp h 23 Alpine av
Debrosse Edmund (Mary) molder h 6 Brown
De Coffe Edward G (Alice L) sales h 47 Green
" Margaret V clk bds 47 Green
De Couto Joseph lab h 6 Veranda av
de Forge Albert h 102 Middle
Delano Ada E drsmkr 130 Green h do
" Allerton T carp bds Weeden rd
" Calvin (Flora) tmstr 38 Rotch h do
DELANO CLARENCE F (Mary J) Plumbing and Hardware 72 Main Tel Bell 2449 h do
" Deborah wid Ansel A h 27 Main
" Elizabeth T artist 91 Pleasant h do
" Emma R Mrs h end Farm Field
" Emma T h 130 Green
" Frances J bds 92 Green
" George H jr farmer b Weeden rd
" Herbert T chauf bds Delano's Farm Field
" Harry W (Ada) boat bldr h Weeden rd
" Harry W jr fishermn h Weeden rd
" Helen A bkpr bds 64 Laurel
" Jabez farmer h Sconticut Neck rd
" Joseph S (Annie) fish 75 Main h 64 Laurel
" Joshua H boat bldr h 109 Pleasant
" Joshua R h 119 Laurel
" Louis A clk h 109 Pleasant
" Mae corp clk 66 Fort b Mrs Emma R Delano's Farm Field

Delano
" Richard L hlpr 72 Main bds do
" Wade H carp bds Mrs E R Delano's Farm Field
" Warren J lab bds Farm Field
" Wm B clk 75 Pleasant b 64 Laurel
" Wm H janitor bds 27 Main
" W Fred clk Board of Health h 73 Green
DeLewis Antone (Mary A) fishermn h 42 Middle
Demay Peter lab h 5 Eldridge la
De Mello Albertina tackwkr bds 12 Christian
" Antone opr bds 18 Alpine
" Emily tackwkr bds 12 Christian
" Guilherme opr bds 18 Alpine
" Joseph opr h 12 Christian
" Julia tackwkr bds 12 Christian
" Manuel (Frances) opr h 18 Alpine
" Manuel jr third hd bds 18 Alpine
" Mary tackwkr bds 12 Christian
DeMoranville Elizabeth S wid Albert E h 336 Main
Denesha Edward J (Delia) mach h 50 Veranda av
Dennie Harold B (Clara M) sales h 87 Laurel
" Richard A broker bds 87 Laurel
Denson Annie E tchr J C Tripp sch
de Roza Manual carp h 38 Hawthorn
Derycke Arnold pastor Church of the Assumption N B h 3 Adams
Deschenes P Ernest clk 75 Pleasant h at New Bedford
Desjardins Napoleon (Eulalie) bds 437 Main
Desroches Elzear (Amanda) mason h 44 Veranda av
" Joseph (Delore) opr h 31 Sycamore
" Ovila (Lena) baker h 50 Hawthorn
" Philias (Mary L) mason h 417 Main
" Samuel opr bds 31 Sycamore
Desrosiers Joseph (Emma) lab h 42 E Coggeshall
" Pierre (Regina C) lab h 8 Veranda av
Devine Leah H sten bds 31 Green
" Margaret wid John hkpr b 645 Wash
" Richard T (Margaret M) rivetmkr h 31 Green
Dewey Arthur (Julia) indust sec Y M C A (N B) h 309 Main
" Rosa tchr J C Tripp sch
Dexter Edwin F (Maria) eng Sewerage Pumping sta h 41 Water
" Robert E tackmkr bds 41 Water
Dias Danis (Alexander) opr h 11 Perry
" Manuel (Sophie) opr b 11 Perry
Dickey George C prin High sch
Dickson James G (Matilda H) designer h 11 Oxford

Diggle Arnold (Emma) mach h 69 Pleasant
" Herbert (Elsie) reamer grinder h 21 Elm
" John W (Alice) eng h 342 Wash
Dillingham Charles F (Anna L) mach h 138 Chestnut
" Eben J lab h 89 Main
" Edward R agt h 89 Main
" Wm A (Elsie) mach h 31 Rotch
Dimond Harry (Wheat B) sales h 31 Fort
Dingley Edward F agt Ferry h at Sandwich
Diogo Joseph A (Mary) opr h 44 Laurel
Dobija Adneska opr bds Deane
Dobson Benjamin T (Florence) chief drftsmn 80 Middle h at N B
" Eric clk 65 Fort bds 61 Cedar
" James C (Elizabeth) shipper h 61 Cedar
" Richard shipping clk bds 61 Cedar
Doctors Harris (Esther) tailor 14 Centre h do
Dodge Anna A h 48 William
" Harry E (Ruby) drftsmn h 48 William
" Ruby R tchr High sch h 48 William
" Sarah G h 48 William
Donnell James (Mary) opr h Box 212 Pine Grove
" James jr (Rose) fore h Box 212 Pine Grove
Donnelly James S (Ruth) brakemn h 27 Mulberry
" John F (Ida M) pntr Pleasant nr Cedar h do
Donovan Frederick J (Emma) auto pntr 54 Fort h 1 Centre
" John W agt N B h 23 Fort
" Wm F (Ellen) pres 79 Pleasant h 62 Centre
Dooley Wm (Kezia) weaver h 33 Oak
Doran Edward J (Jennie) sec h off Bridge
" Robert N (Bertha F) blksmith h 95 Pleasant
Doucette Leo J (Phila) waiter h 176 Main
Douglass Ansel G (Mary E) ladders 189 Green h do
" Elira Mrs nurse h 18 Mulberry
" Roland C (Elira) paperhgr h 18 Mulberry
" Ruth M bkpr bds 18 Mulberry
Dow Wm A confr 26 Centre h at New Bedford
Dowd James H (Kate) h 35 River av
" James H jr sales bds 35 River av
" Thomas clk bds 35 River av
Downey Patrick J (Mary R) lab h 49 Green
Doyle Byron br mgr 348 Main h at New Bedford
Doyon Adelaide wid Samuel hkpr 663 Wash
Drake Charles P (Edna M) tack pkr h 19 Middle
" Clarence B (Beulah) mgr 59 Main h 113 do
" Ethel M clk bds 19 Middle
Dreher Arthur L (Bertha) mach h 8 W Ball
Drew Alice bds 136 Adams
" Annie B wid Benjamin F h 136 Adams
" Charles Irving (Ethel L) bldr 38 Fort and assessor Town Hall h 38 Fort
" Charles LeB (Mary L) carp h 6 W Allen
" Morris jr clk bds 48 Pleasant
Driscoll Dennis (Sarah L) fore h 54 Pleasant
" John (Ellen) variety 16 Main h do
" Russell tack bds 54 Pleasant
Drukker Mildred F wid Joseph F treas 22 Water h 44 do
Duarte Manuel (Francisca) lab h 18 Alpine av
" Manuel (Mary) tackmkr h 14 Water
Ducharme Frank mgr 396 Main bds at New Bedford
Duchesneau Henry (Mina) lab h 1 Larch av
" Joseph (Clara) lab h 3 Grinnell
" Lina warpertndr bds 1 Larch av
" Wilfred baker bds 1 Larch av
Dudgeon Faith student bds 28 Fort
" Harold A student bds 28 Fort
" Samuel (Mabel N) treas Steiger Dudgeon Co N B h 28 Fort
" Stuart student bds 28 Fort
Duffy Frank O (Mary) master mech h 16 Elm av
" Wm H overseer h 16 Elm av
Dugdale Allan J (May) mach bds 125 Adams
" Charles R (Susan) clk h 145 Chestnut
" Richard (Agnes) farmer h 11 Holcomb
Dunham Annie W h 57 Green
" Crawford L plmbr N B h 51 Green
" Edith clk bds 78 Laurel
" Florence J clk bds 59 Oxford
" Frederick C (Bessie) fore P Corp h 78 Laurel
" Henry plater bds 78 Laurel
" Leroy (Lydia) sales h New Boston rd
" Roswell B plmbr bds 51 Green
" Wm H h 59 Oxford
Dunn Doris waiter bds 10 Spring

Dunn
" Frank E (Ellen A) clk 72 Main h 10 Spring
" Howard P (Nellie) farmer h Sconticut Neck rd
" Nathaniel B plmbr h Weeden rd
" Wm (Susan) lab h 547 Laurel
Dunning Andrew carp h 573 Wash
Duphily Bernadette Mrs variety 437 Main h do
" Etienne (Bernadette) eng h 437 Main
Dupont Maria Mrs opr bds 145 Sycamore
" Omer A (Dora) lab h 145 Sycamore
Dupre Adeline bds 32 Oak
Dupuis Alfred carder bds 30 Oak
" Arsene (Emma) barber h 247 Adams
" Georgianna Mrs hkpr h 32 Oak
" Joseph (Josephine) carp h 30 Oak
" Michel (Virginia) carp h Pope beach
" Oscar L pntr h 30 Beach
Durant Adolphus (Margaret) h Sconticut Neck rd
Durfee Abram H (Clara S) mach h 138 Pleasant
" Arthur A (Sylvia F) auto rpr h 33 Fort
" David S R h 138 Pleasant
" Elizabeth J wid Seth R b 87 Union
" Leopold J G auto rpr Rotch cor Wash h 87 Union
" Wm A (Ethel) agt h 110 Pleasant
Dutra August clk 35 Centre h at New Bedford
" John G (Mary) lab h Deane
Dutras Joseph (Mary) opr b 94 Wash
Dutton Harold B (Mabel) pharmacist Centre cor Main and park commr h 146 Chestnut
Duval Arsene G (Anna) (Oxford Pharmacy) 360 Main bds 50 Alpine av
" Euclid (Melvina) spinner h 51 Newbury av
Duxbury Abraham (Julia) loomfixer h 10 Cherry
Dwelley Edward G (Grace) farmer h Bridge off New Boston rd
" Mary h 55 William
Dyer Rosanna E bds 12 North
Eagan Mary Mrs dom bds 39 Walnut
Earle Frederic E (Lavinia) contr h 30 North
Eaton Clarence W (Eunice) cotton N B h 27 Fort
" Fred J (Isabelle) icemn h 6 Cowen
Eccles Joseph (Bridget) farmer h Oak Grove la
Edleston Sarah h 47 Union
Eddy Wm B (Lucy M) clk h 16 Christian
Edwards Wm (Aurora) firemn h 118 Bridge
Egan Annie bds 74 Cedar
" Daniel mariner h 74 Cedar
" Margaret hkpr h 74 Cedar
" see Eagan
Elario Manuel (Mary) lab h 11 Daniel
Eldred Chester W (Josephine) fore h 107 Main
" Grace E h 23 Allen
" Peter V (Byancia C) 31 Rotch
Eldredge Charles K (Mary E) fore h 11 Lafayette
Eldridge Abbie E wid Edward h 45 Bridge
" Chester W (Grace E) fish 65 Fort h 6 Allen
" John L (Edith) supt 301 Wash h do
Ellery Everett M clk 75 Pleasant h at New Bedford
Elliott Corbett C lab h 60 Oxford
Ellis Abbie F wid Edward W h 72 Centre
" Benjamin S (Emily) plmbr 72 Main bds 58 Pleasant
" Clarence lab bds Gifford
" Clinton E (Mabel) eng h 79 Cedar
" Edward M (Mary A) yacht capt h 56 Pleasant
" Edward P driver bds 58 Pleasant
" Henry T carp h Gifford
" George A (Mabel F) h 109 Bridge
" Henry T (Ida M) carp h Gifford
" James H eng h 90 Farm Field
" Sarah F h 18 Elm av
" Stephen H lab h Oak Grove la
" Thomas S eng h 66 Pleasant
" Wm lab h Oak Grove la
Emberson George (Emily L) agt h 164 Main
" Thomas G clk h 164 Main
Emery Arthur L (Bertha G) asst mgr N B h 17 Cottage
Emmett Alice weaver bds 514 Wash
" Mary wid Joseph hkpr b 514 Wash
" Walter (Jane) second hd h 514 Wash
Eno Leslie D (Laura) clk h 392 N Main
Enos Frank (Melinda) weaver h Oak Grove ter
" Joaquim J chauf h Weeden rd
" John E (Sarah) plmbr h 7 Terry
Erlbeck Max J (Rose) overseer A M Corp h 17 Elm av
" Sadie M clk bds 17 Elm av
" Wm changer-over bds 17 Elm av
Escobar Eugene (Virginia C) pntr h Sconticut Neck rd
" John F (Carolina) bds 78 Middle
Estrella Marselina hkpr 41 Brown
Ettleman Abram student bds 8 Ferry
" Carl student bds 8 Ferry

Ettleman
" Deborah bds 8 Ferry
" Herman clk bds 8 Ferry
" Minnie Mrs tailoring 8 Ferry h do
" Rudolph chauf bds 8 Ferry
" Solomon sales bds 8 Ferry
Fureka Fish & Oyster Co (Joseph S Delano) 75 Main
Evangelis Nichols (Ephemia) lab h 485 Main
Faford F Xavier (Rose N) contr h 358 Main
Fairbairn Elva W student b 131 Laurel
Fairclough Herbert (Hattie) loom-fixer h 194 Wash
Fairfield George E sec Fairhaven High School Association h 38 Middle
FAIRHAVEN AUTO PAINT SHOP (Manuel J Vincent) 54 Fort Tel Conn See page 1501
" Cong Church C A Butterfield pastor Centre cor William
FAIRHAVEN GARAGE ((Edward G Spooner Jr) Washington cor Rotch Tel Bell 461 See page 1501
FAIRHAVEN INSTITUTION FOR SAVINGS Thomas A Tripp Pres Walter H Judd V-Pres Charles H Morton Treas 19 Centre Tel Bell 3490 See page 1502
FAIRHAVEN IRON FOUNDRY COMPANY Walter H Judd Pres and Treas 2 Water Tel Bell 365 See page 1504
" Monastery 111 Adams
" Nurseries (Zepherin R Pinault) florists 343 Wash
FAIRHAVEN STAR The Charles D Waldron Estate Publishers 20 Main Tel Bell 250 See page 1504
FAIRHAVEN TOWN OF
" Almshouse John L Eldridge supt 301 Wash
" Auditors Ralph E Lumbard Charles E Shurtleff Town Hall
" Board of Assessors Clifton A Hacker chairmn Town Hall
" Clerk and Treasurer Wm H Bly Town Hall
" Fire Department Alexander Price jr chief 80 Centre
" Health Department Lester W Horne chairmn Town Hall
" Inspector of Live Animals Wm H Schroeder 121 Adams
" Inspector of Slaughtered Animals Thomas Livesey 338 Main
" Library Department Galen W Hill librarian Centre cor William
" Park Commissioners Harold B Dutton chairmn Town Hall

Fairhaven Town of
" Registrars of Voters Henry D Waldron chairmn Town Hall
" School Department Charles F Prior supt Town Hall
" Selectmen and Overseers of Poor John I Bryant chairmn Town Hall
" Sewer Commissioners G Winston Valentine chairmn Town Hall
" Tax Collector John H Stetson Town Hall
" Town Hall Centre cor Walnut
" Tree Warden Peter Murray 164 Wash
FAIRHAVEN WATER COMPANY Thomas A Tripp Pres Galen W Hill Treas Morris R Brownell Clerk Henry T Gidley Supt Office 6 Bridge Tel Bell 1859 Pumping Station Mill Road
Fastino Antone S (Rose E) farmer h Sconticut Neck rd
Faulkner George fishermn h 22 Beach
Fay Thomas S jr bkpr Middle n Wash bds at New Bedford
Feinberg Sadie tchr Wash St sch
Felipe Frank (Etelvina) opr h 14 Blackburn
Fell Benjamin (Frances A) twister h 31 North
" James weaver bds 31 North
Fenstermaker Jackson D (Edna) brakemn h 16 Centre
" Wm clk Centre cor Main bds 16 Centre
Ferguson Rosannah bds 23 Oak
Fernandes Joseph (Belmira) mason h 28 Maitland
" Peter C gro 28 Water h 19 do
Fernans John fishermn h 24 Middle
Ferreira Frank (Mary) farmer h Boston Hill rd
" John (Mary) farmer h Mill rd
" Joseph (Blanche) h New Boston rd
Fett Nicholas Rev pastor St Boniface R C ch N B h 3 Adams
Fields Albert (Margaret) mach h 2 Shaw rd
Firmino Carlos (Marie) lab h 7 Almy
Fish Charles F (Elizabeth) lab h 25 Temple pl
" Frederick (Catherine E) pntr h Hedge
" F Harold mgr bds Hedge
" M Alice h 20 William
" Raymond B clk bds 25 Temple pl
Fisher Julia A wid Walter H h 63 Fort
" Paul L (Letty) chauf b 17 Middle
Fiske Charles clk h 310 Wash
Fitzsimmons Ruth E tchr b 112 Wash
" Wm A student bds 112 Wash

Fitzsimmons
" Wm J (Elizabeth) eng Atlas Tack Co and sewer commr h 112 Wash
Flanders Marston C (Jessie) clk N B h 2 William
Flathers Fred W (Annie F) sales h 176 Main
Flemming Archibald (Anna C) lab h 141 Adams
" Catherine C student b 141 Adams
Fletcher Percy I (Mary) sales h 3 Walnut
Fleumental Michael lab h 39 Spring
FLOOD DANIEL Loom Reed Ribs 192 N Water New Bedford h 219 Green See page 83
" Emma F wid John H b 35 Union
" Noah (Harriet) lab h 1 Walnut
Florent Burck checker bds 688 Wash
" Joseph (Rosilda) weaver h 688 Wash
" Ulderic weaver bds 688 Wash
Flores John (Mary) opr h 87 Spring
" Joseph (Frances) tackwkr h 69 Summer
" Joseph jr tackwkr bds 69 Summer
" Nellie tackwkr bds 69 Summer
Flugal Christian (Mary) opr h 167 Alden rd
Folger Frank S spinner h 24 Bryant
" Mary Mrs governess h 24 Bryant
Fontes Joseph speeder tdnr h Narragansett blvd
" Peter h Sconticut Neck rd
Fontaine Prosher farmer 48 E Allen
Foote Robert lab bds 71 Green
" W Cleveland (Gladys U) cotton broker h 71 Green
Forand Peter (Margaret) opr h 645 Wash
Ford James lab h 19 Water
Forrest Edwin W (Elizabeth) plmbr h 39 Fort
" Walter S (Elizabeth) bkpr N B h 39 Fort
Forsblom Charles (Emma) farmer h 9 Oak av
Fort Phoenix end Beacon
Fortes Antone (Rose) lab h 18 Lincoln
Fortin Lucien (Exilda) fishermn h 15 Beach
Foster Albert E, U S S b 185 Main
" Anna bds 24 Water
" Asalph B (Laura G) antique furniture N B h 20 Laurel
" Frank student bds 24 Water
" Frank F (Mary) farmer h Sconticut Neck rd
" Isabelle opr bds 24 Water
" Joseph tackmkr bds 24 Middle
" Joseph F (Edith D) carp h Sconticut Neck rd

Foster
" Leroy B bldg clk Atlas Tack Co bds 37 Main
" Manuel (Anna) fishermn h 24 Middle
" Manuel jr opr h 24 Water
" Robert W (Mary) brass foundry N B h 185 Main
Fountaine Frank (Helen) third hd b 25 Mulberry
Fox John (Mary) slasher tndr h Sconticut Neck rd
Fraga Frank (Fannie) lab h 58 Rotch
" Joseph M (Mary G) mach h 134 William
Fraits Frank W (Chloe) blksmith 8 Spring h 102 Main
Francis Edward De V jr (Grace) farmhnd h 623 Wash
" Ellen opr bds 134 Chestnut
" Florian (Mollie) opr h 31 Alpine
" Joseph (Mary) weaver h 11 Kane
" John lab bds 11 Kane
" Joseph lab h 56 Water
" Manuel farmer h 285 Alden rd
" Mary drsmkr bds 134 Chestnut
" Reta wid Manuel h 134 Chestnut
" Sarah wid John h 20 Cherry
" Walter H (Lottie E) constable h 33 Centre
" Wm W (Jennie) clk bds 19 Taber
Frates Anna insp h 10 Wash
" Antone (Louise) farmer h 50 Adams
" Antone T (Mary) boat bldr ft Centre h 10 Wash
" Frank (Mary) shipper h 727 Wash
" John toolmkr bds 10 Wash
" Joseph M (Theophila) weaver h 55 Elm av
Freitas Alice Mrs tackwkr h 25 Summer
" Antonio D D (Phoebe) farmer h 58 Rotch
" Domingos (Philomena) lab h 6 Wilding
" Edna wid Anthony opr b 5 Rodman
" Florence clk 75 Pleasant bds 50 Adams
" Jesse (Mary) firemn h 34 Winsor
" Marion fishermn h 79 Middle
" Marie shoewkr bds 79 Middle
" Theophile (Theolinda) mariner h 121 Laurel
Friends Meeting House Bridge nr Green
Frisbie Evelyn tchr h 23 Cottage
Frommell Bertha C phys removed to Florida
Fuller Dorothy tchr Oxford sch
" Wm (Amy F) firemn h 21 Water
Furnans Frank opr h 25 Chestnut
" John (Maria) fishermn h 24 Middle

Furtado Manuel clk bds 46 Rotch
Gabriel George (Eva) weaver h Alden rd
" Seraphin tackwkr bds 7 Almy
Gadu Adelard (Anna) pntr h 42 Hawthorn
Gagne Paul (Marie) lab h 20 Oxford
Gagnon Frank (Angelina) carp h 404 Alden rd
" Joseph (Thais) carp h 408 Alden rd
Gallagher John (Mary) h 124 Main
Galligan Eugene farmer bds Mill rd
" Florence clk N B bds Mill rd
" Irene sten bds Mill rd
" Martha I h Mill rd
Gammon Nathaniel bds 399 Wash
Gamnions James F (Mabel) pntr h 213 Main
Garcia Antone S (Theresa) farmer h 26 Rotch
" Antone S jr lab bds 26 Rotch
Gardiner Abby C wid Ezekial C died Feb 13 1920
" George N lawyer N B h 70 Green
" Wm B (Mary) treas Nashawena Mills h 35 Union
Gardner Andrew M lab h 15 Main
" Mildred bds 35 Union
Gaspar Raymond (Rose V) farmer h Sconticut Neck rd
Garthley Gertrude bkpr bds 17 Cedar
" James (Mattie C) florist 17 Cedar h do
Gaucher Charles (Josephine) clk 396 Main h 41 Brown
" Rosealma weaver bds 41 Brown
" Yvonne weaver bds 41 Brown
GAULT HENRY J (Sarah E) Carpenter and Builder 4 Wilding Tel Bell 4502-2 h do
" Frank A (Florence M) baggagemaster h 54 Church
Gayton Emma h Mill rd
Geary Walter (Madeline) chauf h 180 Wash
Geddis Henry S watchmn h 336 Main
" Lorenzo J bds 336 Main
Gelette Gladys bkpr bds Bridge nr New Boston rd
" John (Isabella) gro 64 Fort h 386 Wash
Gendron Mary h 57 Adams
George Manuel F jr (Emma F) fore h 173 Green
Gerrard Joseph clk 75 Pleasant h at New Bedford
Gerstlauer Daniel K (Althea) h 64 Bridge
Gervais Alice E insp bds 397 Main
" Ephraim (Eugenie) weaver h 397 Main
Gething Alfred gardener b 132 Pleasant
Gething
" Clara A wid Robert h 132 Pleasant
" Daniel A C molder h 337 Main
" Emily S sten bds 132 Pleasant
Ghimoussi George (Anna) hlpr h 297 Main
Ghinosse Jerre (Emma) lab h 59 Spring
Gibbs Abram carp bds 171 Green
" Benjamin M (Esther J) buffer h 22 Main
" Elizabeth bds 38 Cedar
" Francis W eng Fairhaven Sewerage sta h 21 Middle
" Henry C pntr h 15 Cherry
" Wm R (Sarah) poultry dresser h 19 Main
Gidley Henry T (Gertrude E) supt 6 Bridge h 83 Laurel
Gifford Alice M nurse h 48 Pleasant
" Annie E wid George W drsmkr 209 Main h do
" Elmer lab h 30 Water
" Franklin E shoewkr b 51 Pleasant
" George M (Elsie) clk P O h 10 North
" Harold A clk bds 100 Wash
" Henry A (Lottie F) ship carp h 84 Middle
" Herman L student bds 76 Laurel
" Herman W (Emma L) blksmith h 76 Laurel
" James N (Annie) real est N B h 121 Green
" Jesse S plmbr h 104 Main
" Kenneth D clk 75 Pleasant h at New Bedford
" Lewis E hlpr bds 104 Main
" Luther R gasftr h 48 Pleasant
" Marjory A tchr bds 76 Laurel
" Minnie B wid Frederick N h 37 William
" Susan tchr High sch b 37 William
Gigante Rocco (Louisa) mason h 24 Delano
Gilbert Mark L Capt (Marie) pres 22 Water h 10 Main
Gingras Gideon (Bertha) carp h 40 Brown
Gillingham Dana H broker bds 34 Walnut
" Elizabeth P student b 34 Walnut
" James L lawyer h 34 Walnut
" James L jr U S S bds 34 Walnut
" Margaret L phys director bds 34 Walnut
Ginsburg Max prov 30 Centre h at New Bedford
Girton Edward N (Nancy T) carp h 81 North
Glass John L (Margaret M) mgr Atlas Tack Co h 93 Fort
Gloria Frank T auto rpr b 20 Rotch

Gloria
" Joseph (Fanny) fishermn h 20 Rotch
" Joseph jr shoewkr bds 20 Rotch
Goggin James (Mary) gardener h 23 Allen
Goldthwaite Bradley D (Ruth) mach h 79 Laurel
" Mary nurse bds 79 Laurel
Golen Wajsieh (Mary) opr h 53 Howland rd
Gomes Anthony (Mary) longshoremn h 6 Tripp
Gonsalves August J (Mary C) carp h 44 Rotch
" Frank (Lottie) opr h 5 Holcomb
" Laura waitress 56 Main bds at N B
" Manuel farmer b Sconticut Neck rd
" Miguel fishermn h Sconticut Neck rd
Goode Amelia wid Wm h 305 Main
" Eliza wid Thomas h 23 Oak
" Grace L weaver bds 305 Main
" Leah opr bds 305 Main
" Wm T (Ethel L) h 28 Taber
Goodhue Helen M clk 75 Pleasant b 34 Rotch
Goodnow Jotham (Sarah C) asst postmaster P O h 9 Main
Goulart John L student bds Joseph B Goulart
" Joseph B (Marion) farmer h Sconticut Neck rd
" Joseph B jr farmer bds Joseph B Goulart
" Manuel B (Mary) farmer h Sconticut Neck rd
Gould Albert (Elsie) steelwkr h 260 Main
Goulet Alfred jr (Marie L) lab h 32 Winsor
Govoni Auguste lab h 43 Cedar
" Carl opr bds 43 Cedar
" Clementine bds 43 Cedar
Grable Antone opr bds 22 E Coggeshall
Gracia Anna bkpr bds 183 Spring
" Antone (Matilda S) fishermn h 165 Bridge
" Frank F mach bds 183 Spring
" George mach bds 183 Spring
" Jacintho carp h 183 Spring
" Lucy bds 183 Spring
" Michael (Rose) lab h 22 Bryant
Graham Elizabeth tch J C Tripp sch
" Ella J h 37 Main
Grant Anna W tel opr bds 5 Green
" Everett mariner bds 5 Green
" Julia wid Frank A gift shop 38 Main h do
" Simeon (Alma) h 5 Green
Great Atlantic & Pacific Tea Co The 24 Centre and 33 Main
Green Alexander (Mary) spinner h 23 Oak
" Fannie Mrs h 31 Green
" George A clk Atlas Tack Co bds 31 Green
" Richard Thomas (Mary) shoe repr 77 Main h do
" Wm T (Maud) lab h 10 Oxford
Greenhaigh Wallace (Hannah) mariner h 301 Main
Greenleaf Mary W hkpr h 50 Centre
Greenwood Albert (Lena) opr bds 122 Bridge
" John mariner h 52 Wash
" John Mrs h 52 Wash
" Pearl student bds 52 Wash
" Stanley H (Estella) clk h 15 W Ball
" Thomas (Annie) insp h 122 Bridge
Greenya Robert S (Grace) clk N B h 7 Chestnut
Gregory Lillian tchr J C Tripp sch
Griffiths Arthur E clk 75 Pleasant h at New Bedford
" Frederick W clk 75 Pleasant h at New Bedford
Grimshaw Lillie wid Frank b 45 Rotch
" Roger clk bds 1 Beacon
" Wm C caterer h 1 Beacon
Grinnell Ebenezer G h 108 Main
Grinrod George P mach b 227 Adams
" Harold paymaster's clk b 227 Adams
" Joseph (Rebecca) lab h 227 Adams
" Minnie opr bds 227 Adams
Gubelini Adolph lab h 5 Delano
" Elias firemn bds 5 Delano
" Oreste clk 59 Main bds 5 Delano
Gudaitis Isadore J (Anna) pntr h Sconticut Neck rd
Guest Margaret Mrs bds 14 Cooke
Guilmette Alfred (Anna) icemn h Pope beach
Guinois Emily clk 419 Main bds 50 Veranda av
" John h 417 Main
Gurney Isaiah clk 25 Centre b 17 do
" Mary M wid James h 46 Bridge
" Wm H (Louise) boat bldr h 70 Bridge
Habicht Andrew M P clk b 73 Laurel
" Emma L dom bds 73 Laurel
" Henry P copperwkr b 73 Laurel
" Wm H (Margaret) mach h 73 Laurel
Hacker Clifton A assessor Town Hall h 5 Centre
Hackett Charles E (Sarah E) h 62 Alden rd
Hacking Ernest (Alice) third hd h 39 Morgan
Hadfield Alexander A (Ellen) baker h Sconticut Neck rd

Hadfield
" Charlotte wid John h 15 Oak
Hagan Johanna C wid Augustine C h 5 Middle
" Wm H lab bds 5 Middle
Hall Everett (Nellie) paymaster h 119 William
" Herbert E (Emily A) fore Atlas Tack Co h 66 Laurel
Hallett Francis (Susan P) purch agt N B h 14 North
Hambly George G rem to Rhode Island
" Wm G (Maude) treas N B h 58 Pleasant
Hamer Bert (Bertha) lab h Pope beach
" John R (Clara S) variety 346 Main h do
Hammond Arthur C farmer h Aiken
" Bertha speedertndr bds 34 Beach
" Clarence W (Susan L) carp h 115 Wash
" Edward F (Martha) shipper h 82 Bridge
" Ernest P (Maude) picture framer N B h New Boston rd
" George D (Susan L) druggist N B h 93 Fort
" Henry W (Fannie) fishermn h Weeden rd
" Ida W mlnr bds 115 Wash
" Minnie M wid Harry dom bds 43 Fort
" Susan D wid Albert h 292 Wash
" Wm A (Charlotte) lab h 34 Beach
" Wm H back boy b 34 Beach
Hampson Fred W cutlery wkr bds 9 Huttleston av
" Joseph (Anna) supt h 9 Huttleston av
Hand Wm H jr naval archt 80 Middle h 464 County
Handy Carrie B wid Piny h 101 Main
" Elmer E (Helen) clk 59 Main h 82 Union
" Frank E (Bessie L) sales h 163 Main
" Melora hkpr 85 Chestnut
Haney Carleton E student b 20 Mulberry
" Norman V teller N B b 20 Mulberry
" Wm G (Amy) h 20 Mulberry
" Wm G jr clk bds 20 Mulberry
Hankerson Thomas N (Elizabeth E) real est h 45 Huttleston av
Hanlen Albert P fishermn bds 107 N William
Hanna Bessie M mus tchr 42 Water h do
" Carrie E nurse bds 42 Water
" Emma F bds 42 Water
" Frederick A bds 42 Water

Hanna
" Martha L wid John T h 42 Water
" Mattie L bkpr N B b 42 Water
" Wm A cotton sampler b 42 Water
Hanson Joseph overseer h 9 Huttleston av
Hardman Mary cook bds 35 Union
Hargreaves Fred (Mary) loomfixer h 309 Main
" James F (Maud) lab 41 Front h 267 Sconticut Neck rd
Harlow Henry h 26 Laurel
Harriman Benjamin eng b 119 Laurel
Harrington Arthur H (Martha) mason h 14 Spring
" Frank oil wkr h 14 Spring
" Henry F bds 14 Spring
" Henry H (Lurlene) mach h 29 Water
" Herbert lab h 4 Cowen
" Herbert F (Gertrude) lab h 4 Cowen
" Irvin M shoewkr bds 29 Water
" Philip lab h 51 Pleasant
" Wm A (Lila) auto pntr 54 Fort h 29 Water
Harris Clarence L (Laura) mach h 114 Pleasant
Harrison Albert (Grace) mason h Egypt la
" Benedict J (Mary) bkbndr h 14 Garrison
" Christopher watchmn h 27 Water
" Emma E wid Frank h 5 Rodman
" Fannie bds 11 Oxford
Hartley Isabella wid Thomas hkpr 27 Garrison
" Thomas jr weaver bds 27 Garrison
Harvey Emory P fore h 178 Adams
Haskell Edith T Mrs clk Atlas Tack Co h 35 Rotch
" Ellen sten bds 94 Wash
" Helene bkpr Rotch cor Wash bds 151 Chestnut
" J Burton eyelet wkr bds 204 Main
Haskins Wm A tackmkr h 37 Water
Haslam Ernest opr h 210 Main
" Herbert bds 210 Main
" John (Hannah) drill insp h 210 Main
Hastings Elizabeth tch Rogers sch
Haswell Ernest R (Margaret) clk h 131 Chestnut
Hatfield James J (Grace E) mgr h 26 Green
Hathaway Adiel F (Ellen E) eng h Sconticut Neck rd
" Adiel H (Julia L) rural carrier P O h Sconticut Neck rd
" David T (Phoebe) mach h New Boston rd
" Isaac S, U S S h 45 Cedar
" Emma B bds 200 Adams

HATHAWAY HERMAN H Painter and Decorator 87 Main Tel Bell 4567 h 155 Main See right side lines and page 77
" Hiram W caretkr h Sconticut Neck rd
" Louis (Florence) opr h 51 Pleasant
" Nellie A W bkpr 87 Main h 155 do
Hawes Wm C broker h 6 Doane
Hawkins Charles E molder h 120 William
" Jesse M nurse bds 120 William
" John H (Hattie E) pntr h 120 William
" John W (Elsie L) reporter N B h 32 Laurel
" Rubin E carp bds 120 William
Haydon Ernest J(Gertrude B), sales h 112 Main
" John E scourer bds 112 Main
" Richard H bds 112 Main
" Wm H b 112 Main
Hayes Helen B wid Wm W h 8 Middle
" Mary maid bds 36 Huttleston av
" Wm F shoewkr bds 159 Green
" see Heyes
Hayward Ambrose B (Fannie L) eyelet opr h 43 Fort
" Frederick J (Agnes) sales h 116 Hathaway
" George A (Emily) fore h 39 Fort
Hazzard Charles B (Sarah A) agt h 774 Wash
" James W lab bds 774 Wash
Headley Phineas C jr (Daisy M) cotton broker h Sconticut Neck rd
Heald Frederick fore Atlas Tack Co h 15 Maple av
Heap Cecily hkpr bds 9 Taber
Hebert Marie hkpr bds 19 Beach
Hedge Lathrop (Laura) h 174 Adams
Hedges Clifford J fore 41 Front h 38 Cedar
" Frederick N piper h 38 Cedar
Hemmings Arthur (Rosalie) mach h 311 Main
Heneault Rudolph (Mary E) weaver h 31 Sycamore
Hennessey Bridget hkpr 3 Adams
" Mary C bds 109 Green
Henry Isadora wid Henry h 136 Green
Henshaw James (Annie) ins agt h 11 Sycamore
Heon Omer J (Eva) shoes 369 N Main h 373 do
Herbert Josephine bds 32 Oak
Heyes Beatrice clk bds 24 Adams
" John L (Jemina) shoewkr h 46 William
" Robert (Martha) opr h 236 Adams
Hibbard John E jr (Alice) chauf bds 70 Spring
Higgins Edward W (Martha S) mgr h 181 Adams
" Elsie opr bds 42 Wash
High School George C Dickey prin Main cor Huttleston av
Hill Galen W (Anna G) librarian Millicent Public Library and treas 6 Bridge h 37 Laurel
Hiller George L jr (Mazelle P) h 34 William
Hillman Daniel T (Cornelia A) bkpr h 552 Wash
" Ella F Mrs C S practitioner h 49 Walnut
" Frank pntr 87 Main h at New Bedford
Hirst Albert E sales bds 3 Mulberry
" Dorothy B tchr bds 3 Mulberry
" Eben P (Ida) plmbr N B h 3 Mulberry
Holberton Rena hkpr bds 66 Pleasant
Holbrook Charles F treas 79 Pleasant h at New Bedford
" George W (Sarah) h 30 Green
Holden Horace W clk 75 Pleasant h at New Bedford
Holgate Francis (Ellen) loomfixer h 25 Oak
Holland Henry (Catherine) overseer h 131 William
Holmes Henry lab bds 8 Ferry
" Joseph B baker 29 Centre bds at New Bedford
" Pelham bds 65 Green
" Walter L (Almira) mail msngr h 14 Middle
" Wm B (Lucy) (York & Holmes) ins 105 William N B h 68 Laurel
Holt Albert (Rose) opr h 11 Wilding
" Arthur E pntr 87 Main h 58 do
" Mary A hkpr h 17 Mill rd
Holton Mary h 32 Cedar
Homer Lewis (Jennie) designer h Pope beach
Hook Gilman E (Fannie R) pres N B h 205 Green
" Walter E (Hattie) treas N B h 235 Green
" & Ladder Co Wash nr Main
Hopkins Ernestine clk b 14 Jefferson
Horenstein Isaac pntr 87 Main h at New Bedford
Hornblower Ralph sec 79 Pleasant h at Boston
Horne Arthur M (Alice) mgr h 240 Main
" Harold A tree surgeon b 240 Main
" Howard W bds 32 Union
" Lester W (Alice S) phys 32 Union h do
" Ronald C bds 32 Union
Hose 1, Adams nr Wash
" 2, Oxford nr Main

Hough James bds 156 Sycamore
Houghton Frank M (Emma) shoes h 214 Main
Houle Romeo (Evilina) barber h 33 Brown
Houth Katherine tchr Oxford sch
Howard Charlotte h 106 Main
" Elizabeth wid George F h 28 New Boston rd
" Henry T jr (Grace) farmer h New Boston rd
" Idella opr bds 25 Spring
" Leland F third hd bds 28 New Boston rd
" Lucy P hkpr 104 Main
" Mary E hkpr 182 Main
" Russell (Mary) farmer h 7 Grinnell
Howe Allen R carrier P O b 96 Wash
Howland Abby and Rebecca h 44 William
" Elizabeth B Mrs clk 19 Centre bds 136 Green
" Fannie P wid George H h 6 Wood
" Florence B bds 29 Walnut
" Gertrude S bds 29 Walnut
" Gordon E (Francis T) sales h 38 Fort
" Isadora wid Henry h 136 Green
" Mary B h 29 Walnut
" Mary C clk bds 17 Cooke
" Norris P (Elizabeth) clk N B h 136 Green
" Pardon A (Clarabel) janitor High sch h 249 Main
" Rachel h 44 William
" Thomas H (Susan A) hlpr h 17 Cooke
" Thomas H jr eng h 17 Cooke
" Walter C (Adella) farmer h 253 Alden rd
Hoxie Earle W clk h 3 Spring
" Willard L (Alice A) janitor h 73 Main
Hubbard Bernard D chauf b 96 Main
" Clifford P mach bds 96 Main
" George A (Nettie H) watchmn h 96 Main
" George A jr plmbr bds 96 Main
Huckins Ernest E (Henrietta) elect h 39 Taber
Hudson Lucy J hkpr 75 Laurel
Hughes Fred G mgr branch office R G Dun & Co bds 93 Fort
" James B (Minnie) firemn h 45 Howland rd
" John E (Mary) steel rpr h 42 Bridge
Hulme Jane wid Wm h 25 Beach
" Wm (Alice) shell fish dealer h 25 Beach
Humphrey Harry J meatctr h 48 Bridge
Hunter Grace S sec bds 51 Huttleston av
Hunter
" Jessie G sten bds 51 Huttleston av
" Wm H (Jessie) evangelist h 51 Huttleston av
Hunton Roger H (Alice) eyeletwkr h 48 Middle
Huttleston Sarah T h 47 Union
Independent Wet Wash (George Boisvert) Maitland
Irish George O dentist N B h 49 Union
" Marion bds 49 Union
Irving Chester C clk 628 Pleasant bds 42 Oxford
" Charles R mach bds 42 Oxford
" Gertrude bds 42 Oxford
" Lizzie F wid Charles A h 42 Oxford
Jackson Albert h 32 Green
" Wm R (Maud) shoemkr h 159 Green
Jacobs Charles E (Mina) bldr 222 Main h do
James Charles F (Mary) tmstr h 156 Main
Janowski Gertrude tchr Wash St sch
Janowsky Emma A sten Atlas Tack Co bds 64 Main
Jarvis Alfred student b 9 Burgess av
" Frank mech bds 9 Burgess av
" John tackmkr bds 9 Burgess av
" Rose C Mrs h 9 Burgess av
Jason Alonzo V jr (Lizzie) plmbr h Weeden rd
Jenks George bds 12 North
" Harry D (Helen L) fore h 12 North
Jenneson Gladys S com tchr High sch h at Natick
Jenney Alice L drsmkr 69 Fort b do
" Caroline Mrs h 69 Fort
" Everett H (Maud G) mgr h 399 Wash
" Frank fishermn h 1 Eldridge la
" George Edwin (Hattie B) shipper Atlas Tack Co h 8 E Allen
" George E jr mach bds 8 E Allen
" George H rem to New Bedford
" Joseph J (Annie P) lab h 47 Hawthorn
" Mary A wid Horatio rem to New Bedford
" Nellie B h 10 Mill rd
" Walter F (Lillian H) farmer h New Boston rd
Jennings Perry L (Emily) cable splicer h 36 Middle
Jesse Edna F winder bds 384 Main
Joachin Manuel J (Jennie) milk h 34 Garrison
Johns Wm (Wilhelmina) rigger h 49 E Allen
Johnson Anna C wid Thomas h 8 Pease
" Charles H jr tch High sch

Johnson
" Horace E asst chemist bds 136 William
Jones Ethel L opr bds 63 Elm av
" Eva A clk 75 Pleasant b 63 Elm av
" Helen E sten bds 63 Elm av
" Isabella M hkpr bds 198 Main
" John H (Evelyn L) watchmn h 24 Oxford
" John W lab h 16 Adams
" Melvin H (Edith A) U S N bds 24 Oxford
Jordan Catherine tchr bds 155 Main
" Sarah wid Charles h 155 Main
Joseph Anna wid Laurian b 27 Union
" Edward L chauf bds Stone
" Evelyn mach bds Stone
" Laura L bds 27 Union
" Mary F (Mary) chauf h 63 Spring
" Manuel (Eudora) lab h Stone
" Mary opr h 16 Magnolia av
JUDD WALTER H (Grace) Pres and Treas Fairhaven Iron Foundry Company 2 Water and Vice-Pres Fairhaven Institution for Savings 19 Centre h 114 Green
Judson Frank A (Nettie) carp h Gelette rd
" Gordon F carp bds Gelette rd
" Henry G carp bds Gelette rd
" Myrl S (Rose) carp h New Boston rd
" Ray A, U S S bds Gelette rd
Karl Gertrude student bds 75 Fort
" John P (Elizabeth) shoemkr 352 Main h 75 Fort
" Wm B lab bds 75 Fort
Keehn Robert (Phoebe) carp h 75 Fort
Keen Gideon H S tel opr N B h 93 Pleasant
Keene Annie W Mrs h 32 Lafayette
Keith Edmund T (Mary L) cond h 82½ Fort
" Frederick A jr clk h 89 Green
Kelher Wilbrod asst pastor Sacred Heart R C ch h 330 Main
Kelley Achasia P wid Ahria h 151 Main
" Anderson W (Fannie G) mgr N B h 151 Main
" David L (Daisy M) sales Kelley's wharf h 149 Chestnut
" David N (Alfaretta) wholesale salt fish Kelley's wharf h 103 Green
" Elsie M packer bds 61 Rotch
" Eva clk 29 Centre bds 61 Rotch
" Gertrude H bds 17 Cedar
" Helen clk bds 61 Rotch
" Theron A (Jennie B) sales h 49 Rotch
" Wm W (Susan) clk h 61 Rotch
Kelliher Eugene P (Mary V) fore Atlas Tack Co h 116 Pleasant
Kellish Otto C (Etta C) mach h 64 Elm av
Kemmitzer Frank (Louise) h Pope beach
Kempton Anne clk Atlas Tack Co b 150 Green
" John W L fore h 150 Green
Kendrick Chester F (Tryphena B) pntr 107 Main h 471 do
" C F Mrs tchr J C Tripp sch
" Daniel W (Emma) h 468 Main
" Edith C tchr Oxford st sch bds 468 Main
Kennedy Arthur A (Elizabeth) auto rpr h 7 Hitch
Kenney John F second hd b 15 Huttleston av
" Josephine F chief clk bds 15 Huttleston av
" Mary M clk bds 15 Huttleston av
" Thomas (Mary) overseer h 15 Huttleston av
Kerdajewski Bronislaw (Fifania) meat ctr h 24 Veranda av
Kerns Maurice S blksmith 97 Middle bds 8 Bridge
" Michael F horseshoer 97 Middle h 8 Bridge
Keys Mary Alice Mrs h 16 Adams
Kidder Marie I wid Charles T h 40 Main
Kilburn Charles A (Mary D) clothing h 4 Lafayette
" Lawrence B student b 4 Lafayette
Killam Flora wid Edward b 41 Rotch
King Annie E wid Alfred C h 106 Main
" Eliza A hkpr 13 Cherry
" Frederick S clk 94 Centre bds 94 Wash
" George W (Clara B) fore h 141 Green
" John (Mary) lab h 94 Wash
" Lucy hkpr bds 44 William
" Mary hkpr bds 12 Beach
" Mary E bds 94 Wash
Kingsley Cornelia J dom b 88 Green
Kirkham David (Nancy E) beamer h 41 Morgan
Klekot Peter (Helen) opr bds 53 Howland rd
Knipe Fannie S dom h 54 Church
" Silas P watchmn bds 54 Church
Knott Arnold W chauf bds 27 Huttleston av
" Thomas (Sarah) real est agt h 27 Huttleston av
Knowles Henry M 2d (Elizabeth) h 184 Main
" John (Annie) opr h 315 Main
Knowlton Charles W (Ethel M) stmftr h 30 Elm av
Kobeck Joseph prntr bds 2 Taber

Kohlbach Henry F W, U S A bds 24 Oxford
Kosiba Wojciek (Anna) opr h 53 Howland rd
Labeau Joseph (Harmene) pntr h 34 Alpine av
Lacerte Hormidas (Amanda) weaver h Sconticut Neck rd
Ladd Joseph H (Emilia) lawyer h 7 Oxford
" Olive P tchr h 7 Oxford
Laferiere Adam (Martha) carp bds 375 Wash
LaForrest Romeo (Celia) eng h 75 Cedar
La Francois Egide (Marie) clk h 54 Pleasant
Lagasse Alphonse (Leda) weaver h off Bridge
" Saul (Georgianna) weaver h 406 Main
Lamonde Leon (Mary) carp h 37 Wilding
Lamb Fred A clk 75 Pleasant bds at New Bedford
Lambolot Bertha wid Alfonse weaver bds 406 Main
Lamothe Philip lab h 59 Hawthorn
" Michel (Mary) mason h 59 Hawthorn
Lanagan Frank D farmer h Bridge nr Mill rd
" James C farmer h Bridge n Mill rd
" Lemuel T meatctr h 39 Bridge
" Levi A lab h Bridge
" Mary J h off Bridge
Lane John opr h Sconticut Neck rd
Lanegan Raymond (Lena) elect h 88 Middle
Langill James T (Rebbeca) carp h 34 Winsor
Langevin Adono driver bds Hopkins
" Albini (Vitaline) carp h Hopkins
" Joseph chauf 396 Main h at N B
" Norman clk 64 Fort h at N Bedford
Langlois Celestine (Minnie) prod h 375 Wash
" Garcia hlpr bds 375 Wash
Lannan Russell J butcher b 448 Main
" Wm M (Mary E) beef h 448 Main
Lapham Cordelia h 133 Laurel
" Ida wid Walter oil wkr h 105 Main
" Leonard C (Caroline) treas (N B) h 146 Main
Larivere Thomas R pntr 87 Main h at New Bedford
Larmento Frank P (Mary F) h 68 Adams
Larochelle Letitia opr b Pine Grove la
" Stephen opr h Pine Grove la
" Wm (Lena) elect h 23 Oak
Laronda Joseph (Angelina) opr h 53 Morgan
Laronda
" Manuel S (Patrocina) gro 373 Main h do
Laurendeau Ernest (Odilo) carp h 36 Newbury av
Lavoie Frank X (Ellen) pntr h 372 Main
Law Arthur (Emily) pntr h 372 Wash
" Ruth R bds 11 Cooke
Lawrence Lucy A variety bds 138 Pleasant
" Mary F clk bds 138 Pleasant
Lawton Albert W cooper 6 Spring h at New Bedford
" Charles H janitor Rogers sch h 73 Centre
" Emma Mrs h Sconticut Neck rd
" George G jr farmer bds Sconticut Neck rd
" Edward T (Helen) auto dealer h 6 Middle
Leach Josephine H tchr High sch
Leal Mary opr bds 11 Kane
" Mary bds 43 Green
Leandro Joseph R (Mary) h 14 Main
Leary Catherine W Mrs bkpr Centre cor Laurel bds do
" John (Mary E) h Harbor View
Leavitt Paul R agt h 42 Wash
LeBaptiste John (Jane) sales h Shaw rd
LeBlanc Albert P (Bessie) auto mech bds 45 Blackburn
" Clovis ((Salome) fishermn h 11 Beach
" Edward doffer bds 24 Newbury av
" Harry A (Chrissie) stmftr h 12 Garrison
" Jennie opr bds 11 Beach
" Joseph (Mary) eng h 24 Newbury av
" Marie bds 25 River av
" Margaret opr bds 11 Beach
" Maxime (Jane) fishermn h 25 River av
" Wm fishermn bds 11 Beach
" Yvonne opr bds 11 Beach
LeBarron Sarah A Mrs nurse h 20 William
Leconte Eugene (Blanche F) weaver h 3 Spruce
" Clement (Jeanne) opr h 11 Brown
Ledoux Joseph (Amanda) mule spinner h 15 Beach
Lee Albert G (Nettie F) driver h 8 Cottage
" Emma h 85 Middle
" Helena winder bds 21 Taber
" Sarah P h 85 Middle
" Tom laundry 49½ Main h do
Leech Thomas (Margaret) opr h 29 Sycamore
Lees Albert driver bds 21 Taber
" Percy (Bertha) overseer h 21 Taber

Leighton Flora H Mrs asst The Millicent Library h 7 Main
Lelaider Jules (Mathilde) pntr h Sconticut Neck rd
Lelardier Auguste pntr bds 44 Veranda av
" Helminia bds 44 Veranda av
Lemery Edward (Eulalie) h 50 Blackburn
" Exilia opr bds 50 Blackburn
" Hormidas (Irene) chauf h 49 Howland rd
Lemos Antone S (Della) farmer h Mill rd
" Emily wid Matthew M h 775 Wash
" Joseph S (Joseanina) farmer h Mill rd
" Walter M steamship agt bds 773 Wash
Lenhart Grace dom bds 70 Green
Leonard Aurilla C embdr h 36 Oxford
" Francelia N embdr h 36 Oxford
" Juliet P h 36 Oxford
" Louise h 36 Oxford
Lester Annie G wid Jackson h 16 Spring
Levangie Pearl E prin J C Tripp sch
Levasseur David broker h 57 Adams
Levin Ellen S Mrs clk h 25 Main
Lewis Annie opr bds 652 Wash
" Antone bds 652 Wash
" Antone D (Glory) fishermn h 42 Middle
" Frank city lab bds 652 Wash
" John (Fanny) lab h 99 Centre
" John jr U S S bds 99 Centre
" Joseph F lab h 3 Eldridge la
" J Trefor prntr 20 Main bds at N B
" Lena opr bds 11 Holcomb
" Lester F driver h 18 Cherry
" Manuel (Isabell) farmer h 11 Holcomb
" Manuel lab bds 68 Rotch
" Manuel D (Louise) farmhn h 628 Wash
" Marguerite wid h 652 Wash
" Mary Mrs h 68 Rotch
" Mary J h 193 Main
" Sarah E wid Joseph S b 51 Pleasant
" Wm A (Jennie J) teleg h 570 Wash
" Wm L pntr 87 Main
Libby Idella M bds 54 Church
Lilley Alice tchr N B bds 229 Adams
" Edna tchr bds 229 Adams
" Frederick mgr 229 Adams b do
" James (Jane A) mus h 229 Adams
" James E (Carrie) trucking h 233 Adams
" John bds 229 Adams
" Transportation Co Frederick Lilley mgr 229 Adams
Lima Frank K (Delvina) farmer h off Bridge
" Joseph (Mary L) opr h 9 N Cherry
Lima
" Manuel (Pearl) lab h 67 Pleasant
" Mary bds 28 Cherry
Lincoln Amy clk 101 Wash
" Bessie P bkpr N B h 101 Wash
" Charles J, U S S h 101 Wash
" Deborah B wid Erastus M drsmkr 82 Middle h do
" Percy G elect bds 101 Wash
Linden Thomas (Ellen) spinner h 226 Adams
Lindros Annie maid bds 184 Main
Lindsey Gifford (Ruth) oiler bds 25 Mulberry
Linhares Angelina winder bds Boston Hill rd
Livesey Ernest (Augustine) spinner h 24 Winsor
" James (Margaret A) weaver h 134 Sycamore
" John (Mary) second hd h 340 Main
" Lawrence clk bds 40 Winsor
" Thomas (Elizabeth) clk and inspector slaughtered animals 338 Main h 340 do
" Violet opr bds 134 Sycamore
" Wm (Elizabeth) hardware h 40 Winsor
" Wm jr (Mercy) spinner h 28 Winsor
Livesley Isaac (Margaret) h 99 Bridge
Lloyd Emma bds 16 Adams
" Tom (Clarissa E) lab h 16 Morgan
Lombard Henry C (Mary) opr h 15 Bridge
" see Lumbard
Long Albert H clk 182 Union bds 18 Lafayette
" Alvin J (Jeanne) tchr Continuation sch Fall River h 101 Fort
" Elizabeth T wid Henry insp h 18 Lafayette
" George F (Estelle) tacker h 9 Hunter
" Gilbert E (Helena A) asst supt 6 Bridge h 182 Main
" Gilbert E jr garagemn b 182 Main
" Helena A Mrs clk 19 Centre h 182 Main
" Rebecca S wid Lewis b 182 Main
Longworth Andrew (Elizabeth) opr h 31 Oak
" Edward (Henrietta) spinner h 33 Oak
" Samuel (Mary) spinner h 35 Oak
Lontin Melvin (Olivine) loomfixer h 41 Blackburn
Look Lester L agt 9 Ferry bds 50 Church
Loomis Mary E wid James W h 86 Fort
Lopes Antone S (Mary) farmer h Gelette rd
" John (Jane) second hd h 52 Dover

Lopes
" Joseph lab h 19 Water
" Manuel opr bds 26 Alpine
" Manuel bds 19 Water
" Martel (Constant) lab h 7 Holcomb
Lothian James shipper h 30 Water
Lovejoy Luzern W (Mary A) bkpr h 5 Wilding
Lovering Hazel tchr bds 432 Main
Lowe Eleanor clk b 36 Huttleston av
" Philip mill supplies bds 36 Huttleston av
" Stephen C (Edith) mill supplies h 36 Huttleston av
Lowney Helen clk Atlas Tack Co bds 23 Main
" John A (Mary) capt Fairhaven Ferry h 23 Main
Lubey Margaret nurse h 17 Main
Luce Josephine hkpr 91 Centre
LUMBARD CHARLES E (Edith S) Carpenter 102 Laurel h do
" Ralph E (Constance) clk N B town auditor h 18 Cottage
" see Lombard
Lussier Altheade (Pamela) watchmn h 55 Howland rd
Luscomb George A (Helen) watchmn h 35 Water
Luther Benjamin rem to Schenectady N Y
" Benjamin F bds 88 Fort
" Bradford W student bds 88 Fort
LUTHER GEORGE B (Rachel K) Pres National Bank of Fairhaven 42 Main h 88 Fort
Lynch Ethel opr bds 48 Spring
" Peter (Theresa) lab h 48 Spring
Lyons Alice M tchr 628 Pleasant bds 14 Cooke
" Flora B tchr bds 14 Cooke
" James P (Margaret) R R cond h 14 Cooke
Macdonald Amelia C bds 200 Adams
MacDonald George (Grace) carp h 25 Water
" see McDonald
Machado Alfred (Marie) carder 5 E Coggeshall
" Brazillio lab h 68 Rotch
" Frank (Sarah) lab h 43 Bridge
" Jose (Marie) opr h 11 Brown
" Joseph S farmer h Sconticut Neck rd
" Joseph S jr mach h Sconticut Neck rd
" Manuel (Mary) lab h 12 Blackburn
" Philipa wid Joseph hkpr 97 Centre
" see Marshall
Maciel Alfred lab bds 15 Summer
" Frank F (Julia) twister b 117 Bridge
" John, U S S bds 15 Summer
" Louisia Mrs h 117 Bridge
Maciel
" Mary wid Joseph h 15 Summer
" Wm (Sarah) twister h 117 Bridge
MacKenzie Isabelle nurse b 24 Main
Mackie Edward B (Arazelia) gro 94 Centre h Sconticut Neck rd
Macomber Ada F wid Frederick C h 8 Rotch
" Doris E typist 75 Pleasant h at Westport
" Edgar T (Elsie) eng h 5 Cottage
" Ernest S (Susan L) driver h Sconticut Neck rd
" Everett J (Elizabeth) driver h Pope beach
" Florence B clk bds 8 Rotch
" Harold S (Elsie) plmbr h 116 Chestnut
" Joshua (Lydia) carp h Weeden rd
" Sarah L wid George h 100 Main
" Wm B lab h 100 Main
MacPherson John W (Nina) carp b 30 Elm av
Madruga John B (Mary) firemn h 24 Veranda av
Mahoney Jeremiah F (Mary) lab h 73 Morgan
Maker Sarah A sten h 72 Centre
" Sylvanus (Bertha) eng h 123 Laurel
Maley Elizabeth Mrs h Sconticut Neck rd
" James E tacker h Sconticut Neck rd
" Thomas J lab h Sconticut Neck rd
" Wm J mach h Sconticut Neck rd
Maloney Michael (Nora) farmhd h 177 Adams
Manchester Abbie J h Sconticut Neck rd
" Everett R (Velma) fore h 35 Green
" Mary Mrs hkpr 573 Wash
Manevra Mary maid bds 58 Walnut
Manganelli Louis (Theresa) lab h Mill rd
Manghan Daniel (Rose) tacker h Sconticut Neck rd
" Joseph (Marianna) farmer h 7 Shaw rd
Manter Mary L Mrs h 64 Main
Mantius Abner E (Oraetta P) clk 67 Main h 69 Fort
Mara Joseph R (Mary L) fishermn h Sconticut Neck rd
" Manuel J (Elmira B) farmer h Sconticut Neck rd
March Agnes h 101 Green
" James (Elizabeth) molder h 4 E Coggeshall
" Richard H (Eva W) blksmith N B h 222 Adams
Marchant Fred S (Ida A) bkpr N B h 4 Elm
Markey George T (Doris) carrier P O h 43 Green

Marks Frank pntr h 31 Harding rd
" Manuel opr bds 79 Middle
Marmon Lionel lab bds 57 Adams
Marsden Wm (Mary) designer h 307 Main
Marsh Eva clk bds 25 Summer
" Mary E h 9 Wilding
" Thomas glassctr h 25 Summer
Marshall Alexandria L opr bds 49 Green
" Antone (Esther) lab h 22 E Coggeshall
" Antone jr (Irene) opr h 22 E Coggeshall
" Frank J (Rose) mason h 111 Bridge
" Jason opr bds 22 E Coggeshall
" Jennie bds 111 Bridge
" Joseph opr h 11 Brown
" Joseph A mariner h 49 Green
" Manuel farmer h Rogers
" Mary tackmkr bds 97 Centre
" Mary A dom bds 49 Green
" Olive R sten bds 49 Green
" Rose D eyelet insp b 49 Green
" Virginio (Almorinda) opr h 26 E Coggeshall
" see Machado
Marston A B bds 140 Green
" James W broker h 191 Main
" J H Chester (Genevieve) h 133 Green
" Lorenzo (Mabel) state insp h 140 Green
Martin Antone (Marie) opr h 29 Alpine
" Camelia Mrs dry gds 419 Main h 50 Veranda av
" Emery meat ctr h 325 Main
" George (Amanda) opr h 145 Sycamore
" Gregory (Grasen) lab h 27 Delano
" Jacob S (Mary) lab h Sconticut Neck rd
" Joaquim farmhd bds 428 Wash
" John farmer h 15 Jefferson
" John L (Joaquina) lab h 24 Atlas
" Manuel S (Mary A) boat bldr h 51 Chestnut
" Thomas (Hannah C) bkpr h 234 Green
" Victor mach h 50 Veranda av
Martineau Damasse (Mary) h 366 Main
Masonic Building Main cor Centre
Matteson Frederic H glass ctr h 42 Wash
Matthews Franklin W (Laura J) prntr h 75 Cedar
" Wm P (Mary) gro 9 Howland rd h do
Matthewson Alice G dom b 62 Fort
" George A jr (Carrie) farmer h Weeden rd
Matthewson
" George C (Alice G) h 62 Fort
" Mary L eyelet insp bds 62 Fort
" Wm (Mary) eyelet pntr h 62 Fort
Mattos John F (Sarah) mill wkr h 43 Morgan
" Manuel opr bds 37 Hawthorn
" Rose Mrs h 37 Hawthorn
Maud Joseph W (Mary E) carp bds 39 Rotch
Maxey Merton (Ella P) proprietor h Pope beach
Maxfield Charles A (Bertha) plmbr N B h 91 Bridge
" Charles P (Mary A) h 85 Bridge
" Doris student bds 91 Bridge
" Edna bds 36 Lafayette
" Gladys packer bds 36 Lafayette
" May W artist bds 36 Lafayette
" Milicent bds 36 Lafayette
Mayhew Wm A (Floss E) sales h 109 William
Maynard Oscar G (Mildred A) chauf h 32 Taber
McAuliffe Agnes bkpr 118 Main
McCabe Mary dom bds 50 Centre
McCarthy Michael (Winnie) tackwkr h 44 Adams
" Michael J eyelet mkr h 14 Adams
McCawley Michael J (Ellen) chauf h 42 Oxford
McCorkell John (Mary L) firemn h 5 Hitch
McCracken Louis C (Ellen D) chauf h 89 Centre
McDonald George H (Grace) lab h 25 Water
" Jessie hkpr 12 Kane
" see Macdonald and MacDonald
McGowan Thomas A (Flora) stereo h 22 Mulberry
McGrevy Thomas (Agnes) mach h 258 Adams
McLane George M fishermn h Sconticut Neck rd
McLeod Daniel A (Margaret A) tinsmith h 42 Oxford
" Wm (Agnes M) mariner h 11 Ball
McMahon Michael (Elizabeth) watchman h 87 Spring
McMillen Gladys L bds 10 Wash
" Lillian opr bds 10 Wash
" Robert F (Emma J) garage 74 Main h 10 Wash
" Robert F jr (Gertrude) chauf h 76 Main
McMullen Abbott D (Sarah) express h 84 Adams
" Abbott D jr (Mary) tmstr h off Bridge
" Ethel M h 84 Adams
" Mildred bkpr bds 84 Adams
McNair Margaret bds 46 William

McNair
" Samuel reamer h 46 William
" Thomas twister h 46 William
McNelly Gladys M mlnr h 15 Huttleston av
McQuillan Edward J (Elizabeth) phys 9 Green h do
" Patrick J h 9 Green
McWicker Robert weaver h 232 Main
Meagher Henry (Mary F) clk h Pope beach
Meal Lewis (Alice) fore h 22 Taber
Medeiros Antone (Mary H) farmer h Bridge
" Daniel opr h 27 Hawthorn
" Emma opr bds 27 Hawthorn
" Estella clk bds 13 Elm av
" Eugene opr h 18 Hitch
" Francisca wid Daniel h 27 Hawthorn
" Jesse (Mary) lab bds 169 Bridge
" Jose (Mary) shoes h 13 Elm av
" Manuel (Mary L) clk h 20 Jesse
" Manuel (Annie) lab h 169 Bridge
" Manuel (Lena) lab h 5 Eldridge la
" Manuel opr h 27 Hawthorn
" Manuel (Matilda) watchmn h 20 E Allen
Meekin Edward V carrier P O bds at New Bedford
Meiggs Mary bds 48 Green
Mello Angelo (Mary R) dealer h 6 Newbury av
" Angelo jr driver bds 6 Newbury av
" Antone lab bds 113 Spring
" Antone R (Mary L) pressmn h 67 Spring
" Antone S lab h 117 Spring
" Constantine opr bds 372 Main
" Edward G chauf bds 67 Spring
" Evelyn winder bds 67 Spring
" Florence bkpr bds 67 Spring
" Frank R (Mary) lab h 98 Sycamore
" Gloria spinner bds 372 Main
" Harry (Rose) farmer h Bridge
" Joseph D (Julia) carder h 37 Veranda av
" Julia opr bds 37 Veranda av
" Louis F farmer h 225 Alden rd
" Manuel lab bds 113 Spring
" Manuel G (Mary) lab h 194 Spring
" Mariano oil h 372 Main
" Mary opr bds 67 Spring
" Mary Mrs h 26 Alpine
" Thomas M (Candida) mill hd h 96 Sycamore
" Virginia Mrs opr bds 26 Alpine
Mellor Alfred (Fedora) carrier P O h 2 Lafayette
" Leonard H (Mary) supt h 53 Huttleston av
" Leonard H jr drftsmn bds 53 Huttleston av

Mellor
" Winifred h 53 Huttleston av
Mendell Benjamin W (Cora L) carp h 237 Adams
Mendrala Andrew (Mary) weaver h 54 E Coggeshall
Merrill Elizabeth Mrs dom 84 Green
Messier Arthur L third hd bds 199 Alden rd
" Edward (Odilda) opr h 199 Alden rd
" Victor E chauf bds 199 Alden rd
Metcalf Edna M bkpr bds 89 Laurel
" James E (Pomelia) overseer h 87 Laurel
" Marion L clk bds 89 Laurel
" W Edward elect bds 89 Laurel
Methodist Episcopal Church Chauncey W Rouff pastor Centre cor Walnut
Michelson John gardener h 16 Christian
Middlebrook David (Mary A) weaver h 40 Wilding
Mikolaiczyk Joseph (Katie) weaver h 21 Newbury av
" Szazapeon (Mary) opr h 21 Newbury av
Milette Ada wid Joseph h 401 Main
" Joseph opr bds 401 Main
Miller Charles F (Ella M) pntr h 53 William
" Chester A (Alice M) shoemkr h 43 Water
" Edgar third hd bds 401 Main
" Esther wid Noel h 14 Wash
" Eugene W (Bessie A) eng h 41 Summer
" Everett W clk Main and Centre h 41 Summer
" James (Clarissa A) fore h 16 Morgan
" Lula opr bds 401 Main
" Mercy E wid Munson h 164 Main
" Noah Mrs h 14 Wash
" Oswald (Adele) janitor h 401 Main
Millette James bds 38 Morgan
" John A (Clara) overseer h 38 Morgan
" Joseph O D (Milline) fixer h 46 E Coggeshall
MILLICENT LIBRARY THE Galen W Hill Librarian Centre cor William Tel Bell 3464
Minazzi Alfred J (Abbie) firemn h 72 Spring
" Cleto lab bds 72 Spring
Minrose Mary h 16 E Allen
Miranda Joaquim (Virginia) doffer h 18 Veranda av
Mitchell Annie R Mrs h 43 Oxford
" Charles (Edith) lawyer h 9 Fort
" David (Mary) gardener Peter Murray's h 10 Rodman

Mitchell
" Grover C clk N B h 127 Rotch
" Shirley G (Mary E) mgr N B h 3 Wash
" Wm H overseer h 22 Elm
Mixataak Stezorn (Annie) weaver h 21 Newbury av
Monastery of the Sacred Heart 3 Adams
Monette Augustus (Madeleine) driver h 26 Blackburn
" Rose bkpr h 26 Blackburn
Moniz Jesse (Mary) clk h New Boston rd
" Manuel (Adelina) driver h New Boston rd
" Manuel (Mary) farmer h New Boston rd
" Mary opr bds 11 Perry
" Mary opr bds 18 Veranda av
Monk Audell W (Helen) pntr h 99 Wash
" Audell W jr (Esther) chauf b 99 Wash
Montague Annie L wid George L h 161 Main
Monteiro Joseph A (Lena) lab h 46 Spring
" Joseph lab h 37 Water
Montplaisir Aurore opr bds 315 Main
" Bella bds 315 Main
" Clara opr bds 315 Main
" Diana opr bds 315 Main
" Dosithe (Delina) driver h 315 Main
" Florence opr bds 315 Main
" Rose opr bds 315 Main
Mooney Corinne packer b 33 William
" Margaret nurse h 34 William
Morales Mary opr bds 7 Maple
Moran James plstr bds 33 Oak
Moreira Antone (Frances) opr h 17 Milton
" Manuel (Mary) opr h 17 Milton
Morin Antoine (Mary Z) opr h 21 Harding rd
Morris Frank C h 57 Pleasant
" John J (Elizabeth) mariner h 55 Pleasant
" Jose (Mary) opr h 7 Perry
" Joseph twister bds 7 Perry
" Louise S dom bds 57 Pleasant
" Mary bds 7 Perry
Morrison Charles W buyer h 160 Main
" Clarke J (Jenny) pres Atlas Tack Co h 3 William
" Eliza wid James bds 160 Main
" Harry (Lucy) mariner bds Mill rd
" Lucinda bds Mill rd
" Wilbert H cotton classer b 160 Main
Morse Annie R wid John P bds 540 Wash
" Annie S opr bds 60 Fort
" Arthur (Susan) lab bds 45 Cedar
" Chester A (Edna) opr h 117 Wash

Morse
" Edwin F tacker h 58 Fort
" Emma L wid Levin S h 60 Fort
" Ernest L (Nellie) mach h 45 Rotch
" Everett M tackwkr bds 60 Fort
" Frank W mgr Middle n Wash and sewer commr h 111 Chestnut
" Frederick H shoewkr h 5 Taber
" George A (Mabel) lab h 540 Wash
" Harry A fishermn h 204 Wash
" John W plmbr bds 540 Wash
" Merinda E wid Charles L h 204 Wash
" Simeon (Lillian) chauf h 202 New Boston rd
" see Moss
Morton Byron U S S h 35 Bridge
" Catherine E wid Eldridge h 41 Middle
MORTON CHARLES H (Adeline L) Treas Fairhaven Institution for Savings 19 Centre h 123 Chestnut
" Linneus W (Bessie) plmbr 55 Main h do
" Mary E Mrs h 35 Bridge
Mosgrove Anthony H (Mildred C) janitor Unitarian ch h 21 Green
Mosher Frank W (Bessie J) mach h 163 Main
" Ida wid Frederick W h 22 Main
Moss Charles (Isabelle) overseer A M Corp h 70 Cedar
Mowatt Agnes wid Alexander A clk Atlas Tack Co h 110 Pleasant
" Mary designer 164 Wash bds do
Moxon Charles J (Addie E) metal buffer h 398 Wash
Mullaney Jennie maid bds 146 Main
Munroe Rose laundress b 86 Adams
Murley Ernest R fishermn bds 107 William
" John A (Maude E) fishermn h 107 William
Murphy Charles W (Ellen M) plmbr h 4 Wood
Murray Olive tchr J C Tripp sch bds 108 Main
" Peter florist 164 Wash cor Temple pl h do
Mussetano James R variety 51 Main h do
Naja Arthur (Helen) carp h 33 Jesse
Naskatucket Cemetery Wash opp Mill rd
" Chapel Wash nr Mill rd
National Bank Building 40-42 Main
NATIONAL BANK OF FAIRHAVEN George B Luther Pres Edward T Pierce Cashr 42 Main Tel Bell 3480 See page 1502
Needham George W (Mary E) h Sconticut Neck rd

Nelson Carl (Rose) firemn h 20 E Allen
" John L (Irene) pntr h 109 Bridge
Nerbonne Alfred (Ruth E) h 29 Linden av
" Delia dry gds 358 Main h do
" Marceline bds 358 Main
New Bedford Dry Dock Mark L Gilbert pres Andrew J Wilson v p M F Drukker treas 22 Water
" & Fairhaven Ferry ft Ferry
Newcomb Ida F tackmkr b 19 Middle
" Sarah A wid Nathaniel h 19 Middle
Newton Leroy B (Myra E) master mariner h 106 Main
New York New Haven & Hartford R R Edward S Dingley agt and frgt office depot Ferry
Nicholas Mina (Rose) chauf h 98 Adams
Nickerson Albert gardener h 92 Main
" Benjamin F express Kelley's wharf h 140 Green
" Etta bkpr bds 35 Green
Noble Horace M fore bds 42 Bridge
" John (Henrietta) loomfixer h 16 Hitch
" Walter (Mary A) chauf h 117 Centre
Nolan Bancroft sheet metal wkr bds 10 Lafayette
" Daniel H (Agnes G) supt Met Life Ins Co h 244 Main
" Frederick F (Annie) stmftr h 10 Lafayette
" Gladys M student bds 10 Lafayette
" Mary E bds 55 William
Noland Bessie M tchr N B b 82 Fort
" Katherine J nurse bds 82 Fort
" Margaret A h 18 Adams
" Margaret M tchr bds 82 Fort
" Roberta wid Philip F h 82 Fort
" T Hamilton chemist 75 Pleasant b 82 Fort
Nolin Edward (Rosanna) weaver h 399 Main
" Louis (Albina) weaver h 34 Oak
" Nelson F (Clara) mgr 333 Main h 9 E Coggeshall
" Thomas H (Margaret A) h 18 Adams
Noones Joseph (Mary L) lab h 53 Cedar
Norcross Walter C lab h 12 Cherry
Norman Frank (Edith) weaver h 335 Main
Norris Arthur H carp b 8 Lafayette
" Israel shell fish 8 Lafayette h do
" Mattie L tchr Rogers sch bds 8 Lafayette
" Thomas W (Nora) weaver h 16 Magnolia av
Norton Charles A (Harriette) mgr h 47 Huttleston av
Norton
" Doris G sten 80 Middle bds 47 Huttleston av
Nourjian Agnes opr bds 6 Cottage
" Elizabeth insp bds 6 Cottage
" Mark H (Lucy) clk h 6 Cottage
Nowell May drawer-in bds 9 Wilding
Nunes Albert (Gertude) h 6 Tripp
" John (Mary) lab h 64 Oxford
" Joseph (Mary) opr h 53 Cedar
Nuttall Wm (Emily) watchmn h 47 Wilding
Nye Alfred F (Irene) cotton broker h 84 Green
" Charles G (Emma) eyeletmkr h 98 Main
" Eliza B wid Thomas W h 29 Middle
" Ella H h 115 Main
" Horace K gro 67 Main h 84 Green
" Linsey A (Merriam) ins collr 131 Court h 50 William
O'Brien Addie S nurse b 25 Elm av
" Agnes F clk bds 25 Elm av
" Edward (Edna) elect h 40 Main
" Mabel B asst supt dist nursing bds 25 Elm av
" Martha A wid Robert P h 25 Elm av
" Mildred L clk bds 25 Elm av
O'Donnell James (Mary) h Pine Grove la
O'Dowd Mary L nurse h 23 Mulberry
Ohnesorge Walter clk 75 Pleasant h at New Bedford
Oldham George (Mary) overseer h 134 Walnut
O Leary Arthur L (Emma) treas Lambeth Rope Corp h 50 Union
" Cornelius (Mary) lab h 70 Pleasant
" Elizabeth dom bds 74 Green
" Humphrey (Margaret) lab h 81 Cedar
" Mary E nurse 75 Pleasant h at N B
" M John student bds 81 Cedar
Oliver Antone (Lena) lab h 5 Kelley's la
" Frances bds 23 Water
" Louis opr bds 23 Water
" Manuel (Mary) opr h 50 Alpine av
" Manuel J (Constance M) mariner h 23 Water
Oliviera Antone (Mary) watchmn h Marguerite
" Joaquim (Mary) prntr h 78 Middle
Olson Anna H bds 50 Wash
" Ellen L clk Centre cor Main bds 50 Wash
" Mary H wid Nicholas H h 50 Wash
Omey Allie W bkpr 41 Front h 13 Cherry
O'Neil John H (Jane) mach bds 144 Chestnut
O'Neill John P (Annie) driver bds 152 Main

OXFORD PHARMACY (Arsene G Duval) 360 Main Bell Phone
" School Myra D Crowell prin Main cor Adams
" -Yale Athletic Club 350 Main
Pacanso Antone (Mary) weaver h 18 Oak Grove
Pacheco Antonio (Alexandra) farmer h 26 Alpine av
" Atheane J (Elsie O) tackmkr h 251 Green
" Aurore wid Joseph h 7 Brook
" Manuel D (Fannie) milkmn h 38 Maitland
" Marion (Emily) opr h 22 Atlas
Packard Arthur F (Catherine) commercial photo 133 William h do
" Arthur W (Helen) pntr h 50 Church
" George L pntr bds 50 Church
" Sarah N bds 50 Church
" Stanley H (Bertha N) clk N B h 25 Linden av
Packwood Harry H lab h 116 Wash
Padelford Arthur D (Winifred C) ptrnmkr 224-228 N Water h 24 Mulberry
" Sarah M wid James C h 68 Pleasant
" Wm S (Harriet M) mach h 68 Pleasant
Page Austin (Hazel) toolmkr h 83 Spring
" Lillian E tchr N B h 7 Main
Paine Albert C asst sales mgr 75 Pleasant h at New Bedford
Paiva Louis C (Mary) opr h 31 Ash
" Manuel (Anna) barber h 113 Spring
" Seraphim C dairymn b 37 Maitland
Palmer Harriet A wid Harrison h 76 Main
Paquette Eudore E (Diana) mgr 371 Main h 119 do
" Peter E (Blanche) confr 371 and 119 Main h 219 do
" Roland clk 75 Pleasant h at New Bedford
Pardee Bertha T bkpr b 12 Cooke
" Byron M (Florence M) fore h 12 North
" Lewis O (Emma J) mason 12 Cooke h do
" Milton I clk bds 12 Cooke
" Olive M bkpr bds 12 Cooke
Parker David tch High sch
" Ellis (Sarah) mach h 133 Sycamore
" Franklin B (Martha H) milk h 17 Huttleston av
" Hiram (Bessie) mule spinner bds 34 Beach
" John (Donalda) lab h 34 Beach
" Milton E student bds 17 Huttleston av
" Robert W lab bds 25 Mulberry
Parker
" Wm H pastor Unitarian ch h 47 Centre
Parkin Ada wid Henry hkpr h 23 Middle
" Henry tackmkr bds 23 Middle
Parkinson James (Margery) tchr High sch h 135 Walnut
Parrington Daniel (Annie) weaver h 90 Adams
Patnaude Theodore J mach h 1 Beacon
Paton John (Ellen) mach h 57 Main
Patt Winfield C (Winnifred K) toolmkr h 34 Green
Pauline John (Frances) farmer h Sconticut Neck rd
" Manuel opr bds Sconticut Neck rd
Paulino Frank X (Marie L) farmer h Boston Hill rd
Paull Alton B (Estelle D) mus tchr 39 Union h do
" Annie C clk 75 Pleasant b 96 Middle
" A Jeanette wid Asa E h 96 Middle
" Charles E (Mary A) clk h 214 Main
" Elbridge G supt Atlas Tack Co h 41 Union
" Florence E bkpr h 35 Taber
" Norman M civ eng and sewer commissioner h 41 Union
" Wm M (Nellie) elect h 4 Eldridge la
Paulson Bernard shoewkr bds 179 Green
" Florence A bds 12 Middle
" Frank (Bernadina) boat bldr h 179 Green
" Frederick W (Doris) clk 27 Centre h 12 Middle
" Marinus B mgr 24 Centre bds 179 Green
Payne Annie J dom bds 86 Fort
" Clara weaver h 232 Main
" see Paine
Payson Willard H (Esther L) sales h 238 Adams
Pease Frederick A (Annie) fruit h 74 Bridge
" Jeremiah H (Sarah E) h 32 Summer
" Wm A (Lillian) lab h 141 Wash
" Zephaniah W (Anna) managing editor N B Mercury h 18 Fort
Peck Joseph B (Effie R) assessor h 131 Laurel
" Edith E bds 131 Laurel
Pedro Mary hkpr 773 Wash
Pelletier Henry (Beatrice L) pntr h Pope beach
Perkins Grace clk bds 43 Oxford
" Harry T (Estelle G) cotton broker h 111 Main
" Joseph H (H Louise) lab h 54 William

Perkins
" Oscar T pntr h 43 William
Perra Arthur (Alice) pipeftr h 41 Wilding rd
Perrin Jules (Justina) weaver h 251 Green
Perry Antone (Edna E) tackmkr h 19 Rotch
" Arthur H third hd bds 12 North
" August (Mary) opr h 69 Sycamore
" Charles B (Abbie) tackmkr bds 91 Centre
" Charles F (Margaret M) real est 147 Main h do
" Charles F jr (Rachel S) real est h 149 Main
" Charles V watchmn h 20 Middle
" Edward E chauf bds 50 Adams
" Edward E (Tillie A) cond h 23 Farm Field
" Emanuel J laundry machy 50 Fort h at New Bedford
" Emily sten 75 Pleasant h at Mattapoisett
" Emma clk bds 19 Temple pl
" Ethel M tchr High sch
" Evelyn W tchr bds 102 Laurel
" Fannie h 50 Adams
" Frank E (Mary) tackmkr h 54 Rotch
" Frank H (Adelaide S) agt h Sconticut Neck rd
" Frank R (Rose M) lab h 124 Chestnut
" Grace B bds 57 Main
" Harriet M nurse bds 147 Main
" Helen sten bds 19 Temple pl
" Hiram L (Martha E) oil h 91 Union
" Isabel L wid Benjamin G h 57 Main
" Isabelle tackwkr bds 60 Spring
" John (Josina) fishermn h 3 Eldridge la
" John S (Fannie) fishermn h 135 Green
" Joseph F carp h 26 W Allen
" Joseph J lab h 146 Adams
" Joseph M mach h 26 W Allen
" Joseph V (Mary D) lab h 41 Green
" Louise clk bds 19 Temple pl
" Manuel (Mary) carp h 29 Mulberry
" Manual A (Mary) insp h 25 Tripp
" Manuel F (Aurore) carp h Sconticut Neck rd
" Manuel R (Mary) lab h 19 Rotch
" Mary J bds 26 Allen
" Mary M hkpr bds 26 Allen
" Phoebe E wid Andrew T h 140 Adams
" Susan B wid Augustus F h 7 Middle
" Thomas (M Isabelle) lab h 19 Temple pl
Peters Charles E (Harriet A) blksmith h 10 Spruce

Peters
" Wm L (Mary) dentist N B h 77 Green
Peterson Nelson (Ruth) cond h 14 Main
Pettee Ellen wid Joseph bds 10 Fort
PFLUG MICHAEL (Agnes) Baker 29 Centre Tel Bell 3040 h 31 do
Phaneuf Amos (Josephine) fishermn h Pope beach
" David (Phaneuf & Son) h at New Bedford
" Sylvan (Phaneuf & Son) h at New Bedford
" & Son (Sylvan and David) hay and grain Summer cor Wash
Phillips Cora bds 114 Main
" E Elmer (Lydia F) fore N B h 114 Main
" Frederick W (Nellie M) master mariner h 131 Green
" George A (Alice) h 320 Wash
Phinney Frederick C (Gertrude) tel opr Fairhaven Depot Ferry h 35 Middle
Phoenix Block 41-45 Main
" Hall 41 Main
" Hall Assn Main cor Centre
Pickup Arthur (Mildred) lab h 122 Bridge
Picanco Antone (Mary) weaver h Oak Grove ter
Pidgeon Edwin F (Mae) phys director h 105 Fort
Pierce Abbie J bds 15 Middle
" Clarence A (Rachel G) sales h 40 Walnut
" Clarence H (Margaret H) uphol h 40 Walnut
PIERCE EDWARD T (Josephine S) Cashier National Bank of Fairhaven 42 Main h 69 Rotch
" Gladys E bds 15 Middle
" Harold U mach bds 69 Rotch
" Helen M clk employment office b 69 Rotch
" Henry C (Lillian) farmer h 445 Wash
" Henry N (Joanna E) h Weeden rd
" Kenneth S (Miriam) student bds 445 Wash
" Marion B clk bds 445 Wash
" Orin A (Elizabeth) opr h 11 Maple av
" Reginald C (Hilda T) chauf h 465 Wash
" Vernon H sales bds 69 Rotch
" Walter S (Mary L) lab h 15 Middle
" Warren E gro h 69 Rotch
Piet Frank (Mary) chauf h 26 E Coggeshall
Pike Annie E bkpr bds 2 Lafayette

Pike
" John W (Emma) glasscutr h 2 Lafayette
Pilkington Miles (Marion) eng h 40 Green
Pim Frank G (Guilhermina) frgt hdlr h 97 Centre
Pimental John (Mary) milkmn h 36 Alpine av
Pina Antony lab h Kelley's la
" Manuel lab h Kelley's la
" Manue lab h 37 Water
Pinault Robert W student b 343 Wash
" Zepherin R (Alma L) (Fairhaven Nurseries) h 343 Wash
Pineault Francois baker b 116 Centre
Piper Abbie E Mrs h 9 Cooke
Pires Frank (Mary) opr h 404 Main
" Joseph (Mabel) opr h 404 Main
Pittsley Everett C (Ada) tackwkr h 22 Middle
" Florence G h 1 Green
Piva Joseph B (Florence P) opr h 10 Christian
" Manuel jr (Annie) barber h 113 Spring
Plante George L (Anna L) chauf h 14 Main
Plummer Leander A (Margaret T) broker h 141 Chestnut
Poole Evelyn A tchr bds 1 Bridge
" George W (Annie) pntr h 21 Newbury av
" Harriet A bds 109 William
Poor George R (Elizabeth K) jeweler N B h 7 Cherry
" Lewis F (Susan M) jeweler N B h 18 Cooke
Pope Harry L (Marion) ins and park commr h 10 Fort
" Martha wid Frederick S bds 23 Lafayette
" Nathaniel (Ada L) h 42 Spring
Portas Domingas bds 103 Pleasant
" Peter A steward h 103 Pleasant
Porter Catherine bds 327 Main
" Charles H (Cora A) lumber h 21 Huttleston av
" Florence A sten b 21 Huttleston av
" Herbert D shipper W F Nye h 21 Huttleston av
" James P (Lucy R) clk P O h 254 Main
" L Ruggles merchant marine b 254 Main
" Margaret H sten bds 21 Huttleston av
" Richard (Rose) loomfixer h 327 Main
" Richard jr bkpr bds 327 Main
" Wm clk bds 327 Main
Post Office Wm M Allen postmaster Main cor Centre
Potter Daniel C (Ellen) landscape gardener h Sconticut Neck rd
" Eliza B Mrs h 404 Wash
" Jessie h 12 Kane
" Joseph H (Augusta) opr h 12 Kane
" Mabel L park commr h Sconticut Neck rd
Potvin Delphis (Matilda) pntr h 26 Brown
Poyant Alexis (Clementine) h 406 Main
" Clement loomfixer bds 406 Main
Pratt John L (Mary I) second hd h 8 Wood
" John R (Elizabeth) weaver h 265 Adams
" Richard weaver h 265 Adams
Prefontaine Joseph (Aurore) coal 402 Main h do
Press Anna opr h 24 Winsor
" Elizabeth opr bds 24 Winsor
Preston Frank (Annie) loomfixer h 12 Blackburn
Price Alexander (Catherine) h 10 North
" Alexander jr (L Etta) (A Price & Son) and chief Fairhaven Fire Dept h 80 Centre
" A & Son (Alexander jr and Milton W) whol confrs 80 Centre
" Milton W (A Price & Son) bds 80 Centre
Prior Charles F (Ethel T) supt schools office Town Hall h 37 Laurel
Proctor Maurice C agt h 15 Cooke
Purrington George F (Eva) clk h 46 Bridge
" see Parrington
Pursey Patrick (Lizzie) carp h 40 Hicks
Quigley Teresa tchr Oxford sch
Quintin Alfred (Laura) clk h Sconticut Neck rd
" Laura Mrs gro Sconticut Neck rd h do
" Theodore (Ella) auto mech h 32 Winsor
Quirk Frederick J (Honora) carp h 32 Cedar
" John P lab h 94 Farm Field
" Wm T (Agnes) eng h 33 Green
Radcliffe Charles (Alice) second hd h 8 Hedge
Raiche Andrew (Mary) drftsmn Atlas Tack Co h 24 Green
" Arthur P clk bds 24 Green
" Ethel L clk bds 24 Green
" Esther M clk bds 24 Green
Rainville Donald lab h 28 Kane
" Philip mech h Harbor View
" Zachariah gro h 368 Alden rd

Randall Fayette E (Mary A) h 150 Chestnut
Ransom Everett comp 20 Main bds 12 Union
" George E D (Ida) lab h 12 Union
Rapoza Augustus (Marie) farmer h 97 New Boston rd
" John F (Rose) farmer h E Coggeshall
" Manuel (Marie E) opr h 33 Alpine
" Manuel (Mary) opr h 20 Winsor
" Marie h New Boston rd
Raymond Lydia tchr J C Tripp sch
Razoux Henry A chiropodist N B h end Farm Field
Reaville Charles loomfixer h 23 Beach
Rebello John (Mary) lab h 4 Tripp
Redfern Phoebe Mrs h 134 Walnut
" Nicholas mgr bds 54 Walnut
Reed Allen H (Mary E) fishermn h Pope beach
" E May nurse bds 134 Bridge
" George A (Catherine) boxmkr h 47 Green
" George H rem to Winchester
" Ira A (Mary E) firemn h 26 Maitland
" Sarah S wid Reuben P h 134 Bridge
" see Reid
Reeves Gordon (Kate) mason h 212 Wash
Regan Jeremiah (Pamelia) mgr 335 Main h do
" Michael jr clk h 258 Adams
" Wm D (Mary) car insp h 127 Green
Rego Herminia opr bds 10 Oak
" John opr bds 10 Oak
" Joseph (Rose) opr h 10 Oak
" Manuel D (Corenia) lab h E Coggeshall
" Peter (Estralia) lab h Marguerite
Reid Franklin E eyelet mkr h 124 Chestnut
Reis Ernest (Delia) third hd h 5 Kane
" Hypolito G (Mary C) chef h 728 Wash
Reynolds Estelle J bds 32 Green
" Frederick R florist bds 35 Green
" Harold E (Estelle J) shipper h 32 Green
" Helen bkpr b 20 Middle
Rezendes Antone lab h 96 Sycamore
" Bernardinha h 60 Spring
" Jose T lab h 98 Sycamore
" Manuel (Ella G) lab h 3 Almy
" Manuel opr bds 18 Alpine
" Manuel (Mary) third hd h 37 Blackburn
" Mary wid Antone E opr bds 18 Alpine
" Seraphin (Annie) lab h Sconticut Neck rd
Ribeira Joaquim (Matilda) lab h 5 Rogers
Ribeiro Manuel lab h 20 Hitch
Richard J Wm (Martha) weaver h 35 Wilding
" Theophile (Blanche) presser h 19 Beach
Richards Albert C (Agnes M) bridge bldr h 14 Garrison
" Alfred (Emily) linemn h 406 Main
" Arthemese bds Pope beach
" Blanche bds 58 Hawthorn
" Henry doffer bds 58 Hawthorn
" Joseph doffer bds 58 Hawthorn
" Julien (Sophia) weaver h 58 Hawthorn
" Octave (Anna) pntr h 18 Beach
" Phileas lab bds Pope beach
" Sylvester fishermn h Pope beach
" Wm H (Victoria) fixer h 6 Garrison
Ricketson Abbie P h 18 Lafayette
" Elizabeth h 111 Main
Ridings Annie bkpr bds 189 Spring
" Wm (Elizabeth) opr h 189 Spring
Riendeau Clara bds Boston Hill rd
" Oliver lab h Boston Hill rd
" Sylva (Rose) grinder h 34 Beach
Rimmer Gladys weaver bds 27 Beach
" Margaret Mrs opr h 27 Beach
" Wm (Alice A) mach h 27 Beach
Rioux Henry J (Angela) pntr 87 Union h 119 Pleasant
" Louise waitress h 177 Main
" Paul (Alma) clk 604 Pleasant h 177 Main
" Ralph (Obeline) bds 177 Main
Rival Edward (Jennie) blksmith h 8 Cowen
Rivard Flora bkpr 42 Main b at N B
Riverside Cemetery Wm L Chase sexton Main bet Kendrick av and Wood
Robbins Carroll (Hazel B) elect bds 113 Chestnut
Robert Joseph A (Ethel) tackwkr h 30 Cherry
" Mary Mrs bds 30 Cherry
Roberts Alfred A (Mathilda) plstr h 36 Beach
" Emilia opr bds 32 Oak
" Ernest C (Agnes) spinner h 15 Oxford
" George (Mary L) carp b 35 Harding rd
" George A chauf 118 Main h 21 Bridge
" Jerry (Derilda) laundrymn h 49 Harding rd
" John (Leona) tackwkr h 111 Spring
" Leonard (Hilda) clk h 29 Newbury av
" Rosa Mrs h 32 Oak

Robinson Alice super of sewing h 5 North
" Arthur C (Delilah) janitor h 50 Oxford
" Arthur P (Alice M) gro 1 Shaw rd h do
" Clarence B chef bds 7 Lafayette
" Ellen wid George bds 11 Lafayette
" Everett E (Mabel) plater h 34 Middle
" George P (Sarah J) opr h 236 Adams
" Herbert L (Annie E) auditor and variety 130 Main h do
" Hilda weaver bds 236 Adams
" Leslie P student bds 1 Shaw rd
" Louise h 5 North
Rocha Antone M (Mary) lab h 23 Hitch
" Antone V (Louise) lab h 14 Christian
" Antone watchmn h 225 Alden rd
Rock Arthur opr b 23 E Coggeshall
" Joseph spinner h 23 E Coggeshall
" Wilfred (Dora) doffer h 9 E Coggeshall
" Zepherin (Exilda) watchmn h 23 E Coggeshall
Roderick Antone (Mary) fishermn h Sconticut Neck rd
" Joseph (Eliza) restr 56 Main h 16 E Allen
" Manuel (Albertina) firemn h 7 Almy
" Walter, U S A bds 57 Pleasant
Roderiques Antone (Rose) carp h 6 Oak Grove ter
" Joseph S (Frances) fore Kelley's wharf h 10 Atlas
" Joseph S jr lab bds 10 Atlas
" Laura tackmkr bds 10 Atlas
Rogers Annie bkpr bds 126 Bridge
" Arthur (Sarah) gardener h 42 Rotch
" Edward milk bds 126 Bridge
" Elsie E silk insp h 146 Adams
" Emily M dist nurse N B b 6 Wood
" Emma F Mrs hkpr 48 Centre
" Emma P billing clk b 48 Centre
" John E (Sarah M) farmer h 126 Bridge
" John M (Anna) glassctr h 132 Laurel
" John S jr third hd h 20 Blackburn
" Joseph milkmn bds 126 Bridge
" Joseph (Mary) variety 75 Rotch h do
" Louisa wid Jesse h 5 Bridge
" Manuel (Mary) mason h 20 Magnolia av
" Mary A C clk 75 Pleasant bds 42 Rotch
" Mary J wid John E hkpr h 146 Adams
" Prince A (Ella) woodwkr h 6 Lafayette
Rogers
" School Marion C Strout prin Centre cor Chestnut
" Wm E fore bds 126 Bridge
Rogessart Albert carp bds 400 Main
" Desire (Lucy) opr h 38 Newbury av
" Henry yarnboy bds 400 Main
" Joseph (Emma) h 400 Main
" Marcel (Diana) second hd bds 400 Main
" Margaret packer bds 400 Main
Romeo Concetto C (Maria C) mason h 15 Sycamore
" Rose opr bds 15 Sycamore
Rooney Edwin A (Beatrice M) mach h 136 Laurel
Roos Ludwig A (Mary) cond h 129 William
Roque Joseph R (Mary S) dealer h 73 Rotch
Rosa Elvira bds 38 Hawthorn
" Julia opr bds 38 Hawthorn
" Manuel (Mary) carp h 38 Hawthorn
" Mary opr bds 38 Hawthorn
" Wm carp bds 38 Hawthorn
Rose Anacleto (Mary) weaver h Oak Grove ter
" Anthony clk bds 7 Walnut
" Anthony E (Mary K) gro 35 Centre h at New Bedford
" Anthony T (Lena) lab h 4 Hitch
" Candia Mrs hkpr 7 Walnut
" Frank D lab bds 11 Holcomb
" Joaquin fishermn h Oak Grove ter
" Joseph (Amelia) chauf h 50 Rodman
" Joseph F lab h 15 Jefferson
" Manuel farmer h 27 Alden rd
" Wm B (Mabel) carp h 34 Winsor
Ross Alcide barber 28 Centre bds 122 Chestnut
" Laurent (Angelina) barber 28 Centre h 122 Chestnut
Rothier Gregoire asst pastor St Joseph's R C ch h 3 Adams
Rothwell Frank weaver bds 213 Main
" Frederick M (Harriet) loomfixer h 14 Hedge
" Henry changer over b 213 Main
" John A (Elizabeth) fixer h 211 Main
" Robert (Elizabeth) mercerizer h 213 Main
Rouff Chauncey W (Fannie L) pastor Meth Epis ch h 31 Middle
ROUNDS OSCAR H (Muriel) Asst Treas Textile Trust Co N B h 49 Elm av
Rounsevell Adoniram sales h 78 Wash
" Arnola W opr bds 46 Church
" Burton K (Ruby A) toll wire chief h 87 Green
" Charity bkpr bds 78 Wash

Rounsevell
" Ethel E bkpr bds 78 Wash
" Fred A gardener bds 46 Church
" Inez B dom bds 46 Church
" John L (Susan E) clk h 63 Fort
" Louise S sten Atlas Tack Co bds 87 Green
" Luman D (Annie L) variety 84 Wash h 78 do
" Mary F tack packer b 46 Church
" Silas H (Elizabeth) chauf h 8 Cottage
" Wm B gardener h 46 Church
Roy Roland opr bds 25 Jesse
" Wenceslas (Virginia) clk h 25 Jesse
Royce Harris A fishermn h 48 Middle
Roylance Harold (Maud) sheet metal wkr h 391 Main
Ruhmpol Augustus gatetndr h 29 Main
Rupkus Adam (Delia) shoemkr h Sconticut Neck rd
Russell Antone N (Emma T) fishermn h 77 Middle
" Charles S supt A P Co h 22 Spring
" Edgar W (Mattie J) mgr N B h 8 Main
Ryan Wm J (Gertrude L) mariner h 37 Taber
Ryder John M student bds 41 Oxford
Ryonson Lillian F Mrs h 24 Bridge
Sacred Heart R C Church Main opp Morton
" Heart Monastery 3 Adams
St Andrews Mission of the Good Shepherd North nr Main
St Jean Anthime lab h off Bridge
St Joseph's Parochial School Sisters of the Sacred Heart tchrs Spring cor Rotch
" R C Church Stanislas Bernard rector Spring cor Rotch
St Onge Edward J mgr 48 Main h do
" Phillippe (Malvina) mule spinner h 11 Spruce
Sale Mary A S prin Wash St sch bds 32 Union
Salles Joseph (Emily) opr h 64 Oxford
" Manuel opr bds 64 Oxford
Salvadrie Salvadore (Johanna) lab h 10 Wood
Salwell Charles mason b 133 Laurel
Sampson John E piano tuner h 8 Ferry
Sanborn Delia b 34 Farm Field
" Jeremiah J (Theresa) fishermn h Farm Field
" Thomas N (Susie) master mariner h 144 Chestnut
Santos Frank (Laura) opr h 73 Morgan
" Frank (Mary) carp h 20 Magnolia av
Santos
" Joaquim L (Hermine) butcher h 10 Oak
" John bds 5 Kelley's la
" John C (Mary) opr h 5 Hawthorn
" Joseph B (Theresa G) firemn h 204 Spring
" Manuel (Marie) lab h Narragansett boul
" Manuel (Annie C) opr h 50 Alpine
" Mary Mrs gro 5 Hawthorn h do
Sargent Addison L drftsmn bds 180 Wash
Sargent Addison L drftsmn bds 180 Wash
" Edwin D (Rebecca H) sales h 180 Wash
Sarmento Frank P (Mary F) h 68 Adams
Saucier Adelaide opr bds 39 Wilding
SAUCIER PAUL (Lena) Mason Contractor Mfr Waterproof Concrete Building Blocks, Iron and Cement Columns 31 Wilding h do Tel Con
Saulnier Leo (Lucy) ship carp h 82 Middle
Saunders Edward (Elizabeth) clk h 8 Wash
" Edwin W (Annie W) mgr h 107 Fort
" Horace E lab h 198 Wash
" Raphael A (Annie) eng h 51 Morgan
Sawyer Marion K clk 75 Pleasant h 39 Laurel
" Marshall M clk Atlas Tack Co h 39 Laurel
Schiller Arthur (Lulu) variety 63 Pleasant h 59 do
" Claudia I clk bds 59 Pleasant
" Ernest M student bds 59 Pleasant
" Wesley L student bds 59 Pleasant
Schroeder Esther bds 121 Adams
" Eva C nurse bds 121 Adams
" Wm H (Annie) insp of animals b 121 Adams
" Wm L master mariner h 121 Adams
Shaw Lena tel opr b 305 Main
" Selina h 305 Main
Seals Charles lab h Deane
Seaman John H (Bessie) fore h 31 Lafayette
Sears Amanda F bds 29 Union
" Joseph W (Bettie) eng h 99 Pleasant
" Julia A h 29 Union
Second Advent Church 52 William
Seekel Emma A wid Wm h 5 Cowen
" Wm W fishermn b 5 Cowen
Sellers James (Jane) weaver h 42 Howland rd

Sellers
" Olive weaver bds 42 Howland rd
Senna Manuel (Beatrice) cook h 85 Laurel
Serapina Maria maid 51 Green
Severance H Elizabeth h 86 Middle
Sharples Gladys C bkpr b 31 North
Shattuck Walter mach b 73 Main
Sheard Thomas (Agnes) opr h off Bridge
Sheehan John J mach bds 45 Green
" Mary dom bds 45 Green
" Michael J (Mary E) lab h 257 Adams
" Morris pntr bds 45 Green
" Paul S tchr N B bds 45 Green
" Peter (Mary) lab h 45 Green
" Robert E clk Middle nr Wash bds at N B
Shepherd Daniel bds 18 Davis
" Henry (Margaret) lab h 18 Davis
Sherman Charles H fore b 63 Spring
" Eva tchr Rogers sch bds 212 Main
" Francis P (Annie B) photo h 94 Middle
" Lester T (Mary) eng h 27 Adams
" Mary dentist's asst bds 30 Huttleston av
" Pauline bkpr Kelley's wharf h at Mattapoisett
" Roger (Susan) h 212 Main
" Stuart H third hd bds 30 Huttleston av
" Walter C (Ellen) sales h 30 Huttleston av
" Wm F (Mira) blksmith h 110 Wash
Shooks Henrietta F wid Andrew J h 40 Walnut
Shortell Gertrude E clk 75 Pleasant bds at New Bedford
Shurtleff Catherine tchr bds 67 Green
" Charles E (Lucy) town auditor h 17 Green
" C Welden (Helen) dentist N B h 83 Green
" George H (Mary) fore N B h 50 Middle
" Herbert P (Clara N) molder h 17 Green
" Lewis T (Carrie E) sales h 67 Green
" Lucy M bds 67 Green
" Mertice B tchr bds 48 Green
" Muriel sten N B bds 48 Green
" Nelson LeB (Julia) mach h 48 Green
" Sarah E wid Peter bds 48 Green
" Venadys nurse bds 48 Green
Shuvadian Peter auto rpr 53 Main b at New Bedford
Sidaway Margaret hkpr b 15 Cherry
Silsby Alta tchr J C Tripp sch
Silva Albin S clk h 253 Adams
" Alice L bds 253 Adams

Silva
" Bernice hkpr 92 Centre
" Francisco (Maria A) lab h Deane
" Joaquim (Paulina) comber h 25 Delano
" Joseph lab h 36 Water
" Joseph (Virginia) lab h 75 Middle
" Joseph (Mary M) tacker h 28 Cherry
" Joseph B (Annie) farmer h 253 Adams
" Joseph C (Annie) mariner h 42 Middle
" Joseph J (Mary) japanner h 28 Cherry
" Lucinda hkpr 7 Middle
" Lysander opr h 5 Bridge
" Manuel jr opr bds 29 Hitch
" Manuel F pres 66 Fort h Sconticut Neck rd
" Manuel N fish h 12 Beach
" Manuel S clk h 29 Hitch
" Maria opr bds Deane
" Severo P (Minnie E) phys h 15 Huttleston av
" Shell Fish Co Inc Manuel F Silva pres George B Luther treas Mae Delano clk 66 Fort
Silveira Anthony J (Agnes) carp h 775 Wash
" Brown h Sconticut Neck rd
" Frank mason bds 101 Centre
" Gilbert (Mary) mach h 249 Green
" Walter clk bds 249 Green
" see Sylvia
Silver Albert (Dolly) rivet mkr h 70 Spring
" Albert E rivet mkr bds 112 Bridge
" Percy E feeder boy b 112 Bridge
" Wm (Mary A) eng W F Nye h 112 Bridge
Silvia Joaquim lab h 36 Water
" Manuel lab h 36 Water
Simas Elizabeth M bkpr b 24 Allen
" Lillian H h 24 Allen
" Sara bds 24 Allen
Simmons Adeline M B Mrs h 57 Rotch
" Adelphia student bds 51 Walnut
" Arthur L (Lao B) drillmkr h 51 Walnut
" James N (Ellen M) mach h 101 Main
Simpson Albert (Sarah) clk bds 29 Wilding
" Elizabeth nurse h 23 Cottage
" Margaret and Ellen dry gds N B h 23 Cottage
" Nellie bds 23 Cottage
Siraguse Frank (Celia) weaver h 6 Garrison
Siscoe Edward lab h 27 Water
Sisson Edith sten bds 176 Main

Sisson
" Frank W (Etta M) sales h 35 Fort
" Melville lab bds 176 Main
Sisters of the Sacred Heart 334 Main
Slade Ada E maid bds Linden av
" Henry M (Laura A) sec N B h 138 Laurel
Slaten Grace weaver bds 23 Beach
Slocum George F (Ella F) mach h 26 Green
" Harold D (Emily D) overseer h 95 Bridge
" James E pntr bds 245 Adams
" Mary E sten bds 268 Main
" Samuel S (Catherine) stmftr h 268 Main
" Walter A pntr bds 245 Adams
" Wm A (Jeanette) pntr h 245 Adams
" Wm E mach h 230 Green
Small Maria opr h r78 Middle
Smith Annie wid Joseph b 207 Main
" Elizabeth bds 51 Pleasant
" Fannie N A wid Nelson F hkpr 21 Middle
" Frank C (Mary A) blksmith h 137 Chestnut
" Howard U (Julia) restr N B h 180 Main
" Jessie bds 251 Adams
" John C chauf h 200 Wash
" Joseph A (Laura) firemn h 97 Pleasant
" Lillian St Onge opr bds 70 Cedar
" Louise F clk 75 Pleasant bds 200 Wash
" L Edgar (Ruth) mach h 7 Chestnut
" Morgan J clk bds 27 Union
" Newton (Marion M) carp h 42 Rotch
" Samuel J (Mary E) loomfixer h 680 Wash
" Sidney (Edna) h 63 Cedar
Smithers Albert twister h r 441 Alden rd
Snow David K janitor Coggeshall Memorial h 6 Cherry
" Oliver student bds 82 Wash
" Oliver E (Mabel) mariner h 82 Wash
Soares Antone F (Candida S) opr h 135 Bridge
" Joaquim farmer h Sconticut Neck rd
" Joseph farmer h 27 Alden rd
" Joseph lab bds Sconticut Neck rd
" Joseph E student bds 27 Alden rd
" Joseph J (Mary) cond h 66 Spring
Sohlgren Abraham R blksmith h 90 Main
" Amy clk bds 99 Main
" Anna h 99 Main
" Frederick W iron ctr h 99 Main
" J Albert lab h 99 Main
Sorenson Peter S (Clara) glassctr h 97 Middle
Souza Albino F (Marie) farmer h Boston Hill rd
" Angelina opr bds 20 Magnolia av
" Anthony (Rosa) lab h 57 Harding rd
" Antone (Rose E) farmer h Sconticut Neck rd
" Charles chauf bds 112 Centre
" Clara student bds 38 Laurel
" Frank (Laura) lab h 73 Morgan
" Frank (Mary) opr h 164 Sycamore
" Frank (Mary) opr h 7 Summer
" Gaspar (Barbara) farmer h Sconticut Neck rd
" Helen F bds 18 Rotch
" John M (Addie) servicemn h 18 Rotch
" Joseph (Mary L) carp h 38 Laurel
" Joseph (Hilda) chauf bds 43 Green
" Joseph (Mariana) eng N B h 112 Centre
" Joseph (Mary J) lab h 20 Magnolia av
" Joseph mach h 11 Christian
" Joseph opr bds 20 Magnolia av
" Joseph F (Rosa) lab h Narragansett boul
" Joseph L (Park Garage) 88 Main h 38 Laurel
" Manuel lab bds 20 Magnolia av
" Manuel D (Dominga) laundrymn h 722 Wash
Spangenberg Albert F (Beatrice) mgr h 242 Main
Spare Chester V (Mellie R) h 149 Main
Spiller Wm E (Julia) mach h 7 Rodman
Spooner Allen R (Emily) clk h 7 North
" Cecelia E wid bds 81 Bridge
" Edward pntr 107 Main h at N B
SPOONER EDWARD G Jr (Charlotte) (Fairhaven Garage) Rotch cor Washington h 81 Bridge Tel 461 See page 1501
" E G Mrs bds 81 Bridge
" Harold S (Bertha E) auto pntr 101 Middle h 22 Adams
" Walter pntr 107 Main h at N B
Spriid Andrew fishermn h 10 Pease
Stafford George B (Jane G) clk h 44 Green
" Maude E tchr N B bds 44 Green
Stanton Albert (Grace) opr h 110 Wash
Staples Wm (Mary) chauf h 1 Centre
" Wm S lab h 1 Centre
Steere Mary wid Edmund drillmkr h 15 Rodman

Steinbach Winthrop (Alice M) supt h 110 Green
Stephens Maria wid Charles hkpr 27 Linden av
Sterling Alfred J (Martha) designer h 225 Green
" Rueben W (Elizabeth) supt N B h 53 Green
Stetson Alice C Mrs h 5 Mill rd
" Gilbert (Esther) eyelet roller b 3 Middle
" James (Anna) civ eng h 17 Fort
" John H (Sarah) tax collector's office Town Hall h 81 Laurel
" Wm M (Bertha) gro 35 Centre h 16 do
Stevens Cora A mus tchr 65 Main h do
" Elmer (Almira) icemn h 374 Wash
" Eunice W wid George H h 65 Main
" Howard N clk bds 228 Green
" Nelson H (Emelia) h 228 Green
" Seth O (Kate A) watchmn h 413 Alden rd
" see Stephens
Stiles Charles W (Annie) gen fore h 123 Laurel
" Edwin F (Albina) firemn h 21 Main
Stillman Allan rem to Rochester N Y
" Harold D rem to Rochester N Y
" H Howard rem to Rochester N Y
Stilphin Harold (Emily K) eyeletmkr h Weeden rd
Stockton John (Ethel) baker 331 Main h 251 Adams
Stoddard Sarah M Mrs h 28 Middle
Stolte Charles H (Mary G) sales h 12 Maple av
Stowell Benjamin eyeletmkr h Harbor View
" Bertram F (Sarah S) bkpr h 79 Green
" Edwin bds 93 Fort
" Joseph jr (Nettie W) molder h 14 Cedar
" Marion E bds 14 Cedar
" Mary E wid Capt Joseph h 14 Cedar
" Nannie M h 71 Fort
Street Marion C prin Rogers sch
Stringer Thomas H (Nellie) watchmn h 23 Oak
Strom Edward (Josephine) mariner h 39 Oak Grove ter
" Elias C (Esther) gardener h 125 Laurel
Strong Eunice E tchr N B h 97 Fort
Strout Marion tchr bds 95 Pleasant
Stuart Sabrina wid George H h 7 William
Stubbs Carrie tackwkr h 18 Middle
" Ella M hkpr 18 Middle
Sturtevant Cordelia M wid Charles H bds 53 Green
Sullivan Frank P (Catherine W) pntr h 101 Bridge
Sullivan
" Frank E, U S S bds 101 Bridge
" John F (Nora) coremkr h 9 Cowen
" Lewis F mason bds 16 Morgan
" Mary A sten bds 45 Green
" Michael J drftsmn 84 Union h do
" Oswald C pntr bds 101 Bridge
" Patrick (Mary) gardener h 22 Green
Sumner Thomas (Lea) farmer h 26 Winsor
" Wilfred spinner bds 35 River av
Sutcliffe John T (Ida E) gro 249 Adams h 10 E Coggeshall
" Joseph bds 10 E Coggeshall
Swazier John (Mary) fore 2 Water h 92 Main
" Philip lab bds 92 Main
Sweeney John J (Maggie L) gro N B h 203 Alden rd
" Mary tchr J C Tripp sch
" Patrick F (Loretta M) chauf h 34 Alpine
Sweet Herbert L (Abbie) gardener h Adams
Swett Warren C (Annie) paymaster h 109 Laurel
Swift Carleton sales bds 34 Middle
" Charles F (Lucy) h 34 Middle
" Hattie F h 105 Main
" Leroy W jr elect hlpr b 149 Main
" Paul (Nellie) lab h 117 Main
Sykes Charles E fitter bds 26 Winsor
" Jeremiah (Lucy) lab h 32 Bridge
Sylvada Fred R (Fannie) sales h 169 Main
Sylvia Albertine bds 12 Christian
" Albino S clk bds 253 Adams
" Alexander A (Emily) wood yard h 20 Winsor
" Anthony J clk 75 Pleasant h at New Bedford
" Antone farmhd bds Weeden rd
" Antone lab bds 5 Kelley's la
" Antone (Rose) opr h Hopkins
" Antone B C truckmn 152 Front bds 718 Wash
" Antone P (Frances) lab h 54 Spring
" A P Mrs hkpr 65 Wash
" Charles mach h 24 Bridge
" Charles opr bds 5 Bridge
" Clarence A (Mary) h 99 Main
" Domingos M lab h 90 Centre
" Elsie M hkpr Weeden rd
" Eva student bds 20 Middle
" Florence h 428 Wash
" Frank (Annie) chauf Kelley's wharf h 14 Spring
" Frank (Mary) fishermn b 10 Christian
" Frank (Mary) lab h 4 Eldridge la
" Frank G lab h 101 Centre
" Frank G (Phyllis) mason h 101 Centre

Sylvia
" Frederick A rprmn bds Weeden rd
" George E (Helen E) sales h 37 Fort
" George E jr student bds 37 Fort
" George W lab h Weeden rd
" Henry (Mary) opr h r 17 Perry
" Henry B (Mary) lab h 744 Wash
" Ida drillwkr bds Weeden rd
" Israel h New Boston rd
" James A chauf b 42 Middle
" Jesse M (Mary) opr h 257 Adams
" Jesse M (Marcella) farmhd h Weeden rd
" Joaquim stevedore bds 718 Wash
" John (Jessie) cook h 17 Summer
" John (Mary) lab h 26 Bryant
" John B (Anna S) eng h 116 Centre
" John B C (Flora) shoewkr h 718 Wash
" John M tacker h 19 Rotch
" Joseph (Annie) buyer 66 Fort h 42 Middle
" Joseph (Mary) glassctr h 202 New Boston rd
" Joseph (Virginia) lab h 75 Middle
" Joseph lab h Egypt la
" Joseph F (Catherine) lab h 9 Atlas
" Joseph P mason h Sconticut Neck rd
" Joseph V (Lebanna) opr h 25 Rotch
" Julia hkpr bds 7 Middle
" Leandro baker h 22 Atlas
" Lucien (Virginia) lab h 32 Magnolia av
" Lysander jr (Louise) lab h 5 Bridge
" Manuel (Mary) farmer h 428 Wash
" Manuel lab h 36 Water
" Manuel (Mary) opr h 137 Laurel
" Manuel (Gloria) opr h 2 Cowen
" Manuel (Deolinda) opr h 37 Blackburn
" Manuel F (Olive) chauf h 6 Oak Grove ter
" Manuel J carp b 2 Magnolia av
" Manuel P (Mary) twister h Sylvia
" Manuel P V (Mary) carp h 7 Atlas
" Manuel R (Fannie) lab h 117 Spring
" Manuel S (Mary) farmer h Sconticut Neck rd
" Manuel S fore h 29 Hitch
" Manuel V opr bds 25 Rotch
" Mary drillwkr bds 75 Middle
" Mary hkpr h 77 Main
" Mary hkpr h 20 Middle
" Mary opr bds 37 Blackburn
" Mary bds 202 New Boston rd
" Michael (Ethel M) clk 152 Front h 34 Water
" Rose bds 20 Middle
" Wm E mach bds 77 Main
Taber Annie M packer b 93 Laurel
" Bartholomew h 61 Main
" Celia wid Francis h 54 Walnut
" Emily h 18 Oxford

Taber
" Frank C elect bds 159 Green
" George janitor Millicent Library h 93 Laurel
" George B fishermn h 135 William
" Helen S drsmkr 18 Oxford h do
" H Chester clk bds 48 Centre
" Jane S h 5 William
" Jonathan jr (Irene H) eng h 25 Spring
" LeElla wid James H h 48 Centre
" Lizzie A wid Edgar h 200 Main
" Mary C mus tchr bds 200 Main
" Rebecca L H h 5 William
" R Willis J (Helen) broker h 97 Laurel
" Sarah R wid Nathaniel S h 93 Laurel
" Wm H (Ella) treas Phoenix Hall Assn Main cor Centre h 33 Centre
TABITHA INN Claude J Beuchotte Prop Hotel Centre cor Laurel Tels Bell 4100 and 70110
Tallman Edward G (Ella D) h 92 Green
" Nella K sten h 92 Green
" Wm (Ellen H) archt h 218 Main
Tappan Mary D bds 71 Fort
Tarvares Edward cond b 77 Middle
" Ernest clk bds 77 Middle
Tavares Armand shoemkr b 30 Perry
" Guilherme opr bds 30 Perry
" Jose P (Ermalinda) h 30 Perry
" Marguerite opr bds 30 Perry
Taylor Annie E Mrs h 254 Wash
TAYLOR FRANK C General Contractor Middle near Washington Tel Bell 2438 h 190 Kempton New Bedford See page 25
" Thomas T h 155 Green
" Wm H (Clara A) molder h 41 Rotch
Teixeira Germano (Caroline) prntr h 23 Elm av
" Herminia mus tchr bds 23 Elm av
" John (Mary) dairymn h 37 Maitland
" Manuel (Anna) bds 37 Maitland
Telford Frederick A chauf bds 21 Bridge
" Robert E lab bds 21 Bridge
" Wm lab bds 21 Bridge
Terhune Richard A (Edith) mgr A P C Co h 34 Huttleston av
Terra Manuel (Ethel) fore h 61 Rotch
Terry Clarence A (Anna) clk Atlas Tack Co and Board of Health h 74 Centre
" Clarence B (Mariam L) purch agt Atlas Tack Co h 26 Cherry
" Stanley W clk bds 74 Centre
Terwilegar Frederick W (Albertine) h 219 Green

Thatcher Charles P glassctr bds 39 Rotch
" Lucy E sten 75 Pleasant b 39 Rotch
" Richard T (Bessie) plmbr 55 Main h 131 Chestnut
" Robert W (Charlotte A) spinner h 368 Main
Thayer Claude L (Lottie) mach hlpr 41 Front h 152 Main
Theberge Joseph T (Alphonsine B) lab h 56 Chestnut
Theodore Manuel L (Philomena) opr h 39 Brown
Thereira Joseph (Mary) carp bds 652 Wash
Theriault Charles bds 52 Morgan
" Fred, U S N bds 52 Morgan
" Henry (Sarah) carp h 52 Morgan
" Joseph cabinetmkr bds 52 Morgan
Thexton Annie bds 9 E Coggeshall
" Joseph (Margaret A) weaver h 9 E Coggeshall
Thivierge Annie opr bds 28 Morgan
Thomas James drillwkr h 45 Howland rd
" Rose wid John dom h 20 E Allen
Thompson Annie asst The Millicent Library h 119 Laurel
" Charles E P (Grace A) phys 65 Centre h do
" George H (Georgia) mgr h 46 Huttleston av
" Rhoda A wid Henry J J h 119 Laurel
Thornton Mary Mrs hkpr 5 Sycamore
" Olive hkpr bds 5 Sycamore
Thrasher Frank A (Charlotte) plmbr h 27 Spring
" Frank A jr U S S bds 27 Spring
" Helen L bds 27 Spring
Thurston Cora A wid Isaac C h 34 Water
" Henry G (Josephine L) sales h 30 Jefferson
Tilton George G (Lydia) eyeletmkr h 18 Middle
" Norman shoewkr bds 18 Middle
Timm John A (Edna) lab h r 225 Alden rd
Tinkham Ebenezer weaver h 15 Middle
Tobey Charles W (Hattie S) mach h 33 Fort
" George K (Gertrude) opr bds 18 Adams
" Ruth S bds 33 Fort
Toledo Eunice D Mrs bds 27 Union
Tollman Wm (Ellen H) archt h 218 Main
Tolman Reginald drftsmn 80 Middle bds at New Bedford
Tomlinson Thomas (Anna) overseer h 155 Chestnut
Toothaker Oliver H (Grace) supt of schools h 2 North
Tootle Edward (Mary) opr h 9 Blackburn
TOPHAM ALVIN R (Catherine A) Plumbing Steam and Hot Water Heating 42 Taber Tel Bell 812-5 See back cover
Toussaint Mary Mrs h Sconticut Neck rd
" Wilfred lab h Sconticut Neck rd
Town of Fairhaven see Fairhaven Town of
Townsend Emma wid Samuel P h 133 Laurel
" Isabelle Mrs dom bds 59 Pleasant
Travers Anthony stmftr h Sconticut Neck rd
" Frank opr bds 44 Bridge
" John (Annie) farmer h Mill rd
" Joseph A (Mary) firemn h 44 Bridge
" Manuel marketmn h 79 Alden rd
Travis Wm (Mary E) mach h 2 Burgess av
Tremblay Louis (Edmire) opr h 107 Sycamore
Trent Charles W (Viola L) melter h 16 Spring
Tresham Agnes clk 75 Pleasant bds at New Bedford
Tribe Reginald V (Marion A) reporter h 40 Laurel
Tripanier Alfred J (Lydia) carp h 31 Alpine
Tripp Curtis student bds 115 Green
" Elizabeth B Mrs h 198 Main
" Ellen wid Benjamin B h 66 Fort
" Elmer W (Rebecca M) clk 64 Fort h 66 do
" George F (Elizabeth M) eng h 33 Union
" George H (Helen C) librarian N B h 115 Green
" Hannah E h 432 Main
" Job C School Pearl E Levangie prin Bridge cor Green
" Louie tchr Rogers sch
" Mary bds 74 Green
" Mary Mrs dom 14 Main
" Stanley R opr bds 74 Green
" Stephen F (Julia) farmer h Mill rd
TRIPP THOMAS A (Lois) Pres Fairhaven Institution for Savings 19 Centre and V-Pres Pairpoint Corp N B and Pres Fairhaven Water Co 6 Bridge h 74 Green
Trowbridge Anna B mus tchr public schools bds 91 Green
" Mary L wid George W h 91 Green
Trull Charles F jr (Laura M) shoes h 6 Elm av

Trull
" Sarah E wid Charles F dom h 27 Church
" Walter E (Ann C) sales h 6 Elm av
Tucker Francis clk h 50 Church
" Nettie E Mrs h 50 Church
Tuell Edward A (Sarah) clk h 200 Main
Turner Amelia wid Willis B b 9 Fort
" Ethel F h Sconticut Neck rd
" Richard (Harriet M) weaver h 92 Middle
Tyler Ursula B wid Chaplin bds 13 Elm av
Tyrer Annie V sten b 31 Wilding
" Elizabeth wid Thomas h 31 Wilding
" Ethel weaver bds 31 Wilding
" George W loomfixer b 31 Wilding
Union Chapels New Boston rd Wash cor Mill rd Sconticut Neck rd
" Gospel Mission Medical Clinic 33 Middle
Unitarian Church Wm H Parker pastor Green cor Centre
Upham Walter F (Alice E) optician h 35 Taber
Urban Anna weaver bds 34 Oak
" Joseph (Kate) weaver h 34 Oak
Valentine George R mach 28 Spring h do
" G Winston mach and sewer commr 28 Spring bds do
" Jennie J tchr N B b 28 Spring
VALLEY DAVID P (Alice P) Contractor and Builder, Real Estate, Building Material, Original Plans Tel Bell 2872-4 299 Main h do
Van Nostrand Arthur G (Jane B) h 1 Main
Vaughan Edward N bds 12 Union
" James (Marion) asst mgr N B h 240 Main
" Laura clk bds 12 Union
Veevers James (Margaret) loomfixer h 42 Maitland
Venta Manuel (Mary) lab h 744 Wash
Veterans Hall Union cor Water
Victorino Frank mach 50 Fort bds at New Bedford
" Joseph farmer h 164 Spring
" Joseph (Mary) mason h 29 Hawthorn
Vien Henry J (Eva) overseer h 52 E Coggeshall
Viena John lab bds 65 Bridge
Vient Arthur pntr 87 Main h at New Bedford
Viera Clara wid Manuel h 65 Bridge
" Helen opr bds 65 Bridge
" John (Rosa) lab h 32 Magnolia av
" John sheetmetalwkr b 65 Bridge
" Joseph V opr bds 65 Bridge
" Madeline opr bds 65 Bridge

Viera
" Manuel slasher tndr bds 65 Bridge
" Mary A opr bds 20 Magnolia av
Vincelette Sarah J h 18 Lafayette
Vincent Aime (Lore L) cutter h 2 West View
" Antone (Jessie) mach h Narragansett boul
" Charles dealer h Harbor View
" Charles L lab bds Harbor View
" Louis fishermn h 4 Eldridge la
VINCENT MANUEL J (Ethel) (Fairhaven Auto Paint Shop) 54 Fort h 29 Water
Virgin Wm M (Eleanore) clk h 167 Main
Vital Manuel F bds 173 Green
Vitorino Abel (Mary) plstr h 28 Maitland
Viviera Manuel farmer h Sconticut Neck rd
Viveiros James (Margaret) opr h 42 Maitland
Vohnoutka Charles jr (Phyllis L) opr h 34 Larch av
Waddell Oscar L auto rpr 53 Main bds at New Bedford
Wade Albert L tinsmith 55 Main h at New Bedford
" Robert (Alice) firemn h 3 Hawthorn
Waite David A (Elizabeth) elect h 35 Green
" Emma L wid Samuel A h 15 Rodman
Waldron C D Estate of Henry D Waldron administrator 20 Main
" Damaris wid Charles D h 24 Main
" Henry D (Elizabeth C) mgr 20 Main and chairmn registrars of voters h 20 Main
Walker Charlotte E h 27 Main
Walsh Albert J (Mildred) mach h 83 Spring
" Annie A hkpr 33 Lafayette
" Esther Mrs variety 122 Sycamore h do
" Thomas G (Esther) opr h 122 Sycamore
Warburton John (Elizabeth) firemn h 13 Sycamore
" Joseph (Annie) firemn h 43 Wilding
Washington St School Mary A S Sale prin Wash cor Walnut
Waterman Abert (Catherine) phys director h 242 Main
" Frank E (Florence E) asst treas h 9 Cooke
" Frank E jr bds 9 Cooke
" Raymond O student bds 9 Cooke
Watterson Annie wid George M h 40 Spring

Watterson
" Samuel gardener bds 39 Walnut
Weaver Henry P tackmkr h 8 Cowen
Webb Eileen M typist 75 Pleasant b 149 Green
" John R (Ada R) florist h 149 Green
" Mildred E student bds 149 Green
" Ransford D (Eileen) opr bds 149 Green
Webster Martha J bds 5 Taber
Weeks Arthur W pntr 107 Main bds 54 Wash
" Edith clk 59 Bridge bds 54 Wash
" George M opr bds 474 Wash
" Helen student bds 76 Wash
" Howard (Anna) farmer h 474 Wash
" Julia F wid James D h 76 Wash
" Nelson (Adelaide) chauf h Sconticut Neck rd
" Pearl E variety 59 Bridge h 54 Wash
" Roger (Kara) stock broker h 34 Walnut
" Wm B (Mabel) janitor h 10 Huttleston av
Weld Abber E (Carrie) mach h 38 Oxford
" Doris E student bds 38 Oxford
" Eleanor typist Atlas Tack Co bds 38 Oxford
Weolowski Andrew (Agnes) lab h Narragansett boul
West Eunice Mrs h 10 Lafayette
Westcott Hannah hkpr b 43 Oxford
Western Union Telegraph Co Frederick C Phinney opr Fairhaven depot Ferry
Westgate Andrew jr (Anna) weigher h 52 Cedar
" Arthur H (Bertha H) vamper h 40 Summer
" Charles E (Georgianna) fore D N Kelley's and variety 90 Wash h 34 Rotch
" Cora M dom bds 57 Fort
" Edward (Mary) bluer h 146 Adams
" Edward C sten bds 34 Rotch
" Elmer C (Edna) packer h 52 Cedar
" George F tacker h 10 E Allen
" Hattie M bds 132 Green
" Helen M sten bds 132 Green
" Henry B (Mary M) eyeletmkr h 57 Fort
" Herbert N (Grace) tackmkr h 47 Cedar
" Joseph T (Ella M) fore h 132 Green
" Julia A dom bds 57 Fort
" Madge K clk supt of school office bds 34 Rotch
" Mary M dom bds 57 Fort
" Philip (Ethel W) lab h 6 E Allen
" Susie A bds 10 E Allen
" Wm H (Edith) carp h 12 Pleasant
Weston Evelyn tchr Rogers sch
Wetterberg Mary maid bds 68 Laurel
Whalley Thomas F (Edith) trucking h 20 Sycamore
Whippie Ethel tchr Rogers sch
White Bradford C bds 14 William
" Corinne laundry wkr b 32 Bridge
" Eliza C wid Dr Charles W jr h 14 William
" Rufus B (Rose) lab h 7 North
Whitfield Joseph O carp 19 Oxford b 11 Cherry
WHITFIELD MARCELLUS P (Abbie) Carpenter 19 Oxford Tel 4625-M h 11 Cherry See page 1503
" Thomas W (Marie L) selectmn and overseer of poor h 137 Green
" Wm H carp 19 Oxford b 11 Cherry
Whitehead Burton lab h 15 Cherry
Whiting Elisha S (Sarah E) h 35 Lafayette
" Elisha S jr (Mary A) ins Centre cor William h 216 Main
Whitman Edward H (Myra) mgr h 57 Centre
" Ralph M (Esther) broker h 38 Huttleston av
Whittaker Abel farmhd b 558 Wash
" Henry milk 558 Wash h do
" Wm W jr (Ethel) sales h 41 Huttleston av
Whitforth Francis (Daisy) asst supt Prudential Life Ins of America h 114 Bridge
" Percy (Ellen) mach h 44 Kendrick av
Wilbur Arthur H (Lillian F) wire nailer h 57 Rotch
" H Nelson (Elizabeth) general store end Sconticut Neck rd h do
" Irving J (Alma J) R R fore h 29 Main
" Lillian F Mrs clk Atlas Tack Co bds 57 Rotch
" Lloyd F car insp bds 29 Main
Wilcox Elizabeth A wid Ebien T h 29 Main
" Ella Mrs h 34 Spring
" Harrison M eyeletmkr b 29 Main
" Ida M caretkr bds 39 Walnut
Wilde C Marchant cotton classer bds 15 North
" Doris tchr bds 19 North
" Hilda W sec bds 15 North
" Hiram F died May 23 1920
" L Frank (Jennie) gro 208 Main h 15 North
" N Thayer sales 208 Main h 97 do
" Webster clk 208 Main bds 15 North
Wilkinson Arthur B loomfixer h 160 Alden rd
" Evelyn G sten bds 366 Main

Wilkinson
" John weaver h 366 Main
" Joseph (Amelia) fixer h 731 Wash
" Martha A h 366 Main
Willard Almira bds 299 Main
Willey Jesse M (Alice T) garage 53 Main h at New Bedford
Williams Abbie H h 86 Laurel
" Albert (Susan) iron molder h 59 Fort
" Avis R bds 29 Main
" Edward lab bds 14 Jefferson
" Elwin C (Anna E) sales h 39 Taber
" Mary E mlnr 45 Main h 36 do
Willow Park Fort cor William
Wills Abbie A Mrs dom 27 Church
WILSON ANDREW J (Laura E) Automobile Accessories Gasoline and Oil Filling Station Pease cor Middle and Alden Road cor Washington Tel Bell 4502-3 h 8 Ball
" Charles A (Sophie) tchr h 194 Main
" Fannie B Mrs h 95 Main
" Fred H bds 95 Main
" Hattie M h 230 Main
" Henry L gro 118 Main h 230 do
" Katherine E Mrs h 2 Oxford
" Samuel H (Emily) weaver h 25 Beach
WILSON THOMAS K Carpenter and Builder 30 Spring Tel 939 See page 1503
Wilton John W (Georgiana L) drill-wkr h 43 Oxford
Windle John W (Harriet S) eng h 30 Taber
" Mildred C bkpr bds 30 Taber
Wing Alfred B (Esther N) supt Middle nr Wash h 51 William
" Chester R timekpr Middle nr Wash bds 51 William
" Harold C (Mabel) supt h 51 William
" Samuel (Mary A) h 29 Wash
Winslow Wm H clk 75 Pleasant h at Mattapoisett
Winsor Allan P phys h 109 Green
" Bancroft (Beatrice D) farmer h 10 William
" Zenas (Alice U) carp Union wharf h 16 Middle
Winter James E (Dorothy) cashier h 27 Linden av
Winterbottom Albert (Mary A) clk N B h 332 Wash
" Charles quiller h 18 Cottage
" Fred (Nancy) mason h 338 Main
Wishman Harris W mgr h 6 North
Wolf Hazel tchr J C Tripp sch
Wood Ethel A bkpr 80 Middle bds at New Bedford

Wood
" Harry A farmer h New Boston rd
" Hugh (Elizabeth) lab h 259 Adams
" Irving L (Idela) bds 200 Spring
" John E clk h 259 Adams
" Leroy L (Marianna) chauf h 198 Spring
" Susan J wid h 36 New Boston rd
Woodacre Wm (Mary C) weaver h 22 Lafayette
Woodbury Charles tchr High sch
Woodland Robert H gro 59 Main h at New Bedford
Woodside Cemetery Main c Morton
Woodward Charles E (May) h 9 Kane
" Ellen Mrs bds 398 Wash
Wooley John A (Elizabeth) loomfixer h 10 Brown
Worcester Charles B florist bds 57 Pleasant
" George R glassblower b 57 Pleasant
Wordell Helen M Mrs b 136 Green
Worsley Catherine M warper bds 418 Main
" Grace M warper bds 418 Main
" Peter (Mary) fixer h 418 Main
" Peter J garage 420 Main bds 418 do
Worswick John R (May) twister h 88 Middle
" Manuel A (Mary) opr h Akin
Wrigley Anna clk bds 31 Green
Wrightington Edward A (Elizabeth) mach h 14 Summer
" Henrietta wid Charles h 23 Rotch
Yaffee Mary tchr High sch b 48 William
Yale Guerdon W (Edith) carp h 131 Laurel
Yoken Esther tchr Oxford sch
York George B (Emma R) fore N B h 52 Rodman
" George B jr auto rpr Rotch cor Wash bds 52 Rodman
Young Alexander O prntr bds 243 Adams
" Bessie drsmkr 21 Wash h do
" Edward lab h Pine Grove la
" Frank lab h 28 Water
" Frank (Addie) h Boston Hill rd
" James M bricklayer b 243 Adams
" James W tacker h 25 Middle
" Leon W clk bds 25 Middle
" Mary E student bds 243 Adams
" Philip E (Edith) pres A P C Co h 32 Huttleston av
" Wm (Margaret) contr h 243 Adams
" Wm H gardener Peter Murray's h 134 Bridge
" Wm L carp bds 243 Adams

FAIRHAVEN BUSINESS DIRECTORY 1921

Copyright 1921 W A Greenough & Co Boston Mass

Artists

Akin Bartholomew G 14 Oxford
Delano Elizabeth T 91 Pleasant
Maxfield May W 36 Lafayette

Automobile Garages

Fairhaven Garage Wash cor Rotch
McMillen Robert F 74 Main
Park Garage 88 Main

Automobile Painting

FAIRHAVEN AUTO PAINT SHOP 54 Fort Telephone Connection See page 1501
FAIRHAVEN GARAGE Washington cor Rotch Tel 461 See page 1501

Automobile Storage & Supplies

FAIRHAVEN GARAGE Washington cor Rotch Tel 461 See page 1501

Bakers

Pflug Michael 29 Centre
Stockton John 331 Main

Banks

FAIRHAVEN INSTITUTION FOR SAVINGS 19 Centre Tel Bell 3490 See page 1502
NATIONAL BANK OF FAIRHAVEN 42 Main Tel Bell 3480 See page 1502

Banks—National

NATIONAL BANK OF FAIRHAVEN 42 Main Tel Bell 3480 See page 1502

Banks—Saving

FAIRHAVEN INSTITUTION FOR SAVINGS 19 Centre Tel Bell 3490 See page 1502

Barbers

Baudoin Louis N 49 Main
Nye Horace K 67 Main
Ross Laurent 28 Centre

Billiards & Pool

Bisbee Martin L 25 Centre

Blacksmiths & Horseshoers

Fraits Frank W 8 Spring
Kerns Michael F 97 Middle

Boat Builders

Casey Major J 4 Bridge

Builders

BRIERE ALPHONSE 42 Cherry cor Hedge Tel Con See page 1503
NILSON THOMAS K 30 Spring Tel 939 See page 1503
TAYLOR FRANK C Middle near Washington Tel Bell 2438 See page 25
WHITFIELD MARCELLUS P 19 Oxford Tel 4625-M See page 1503
WILSON THOMAS K 30 Spring Tel 939 See page 1503

Builders' Iron Work—Structural

FAIRHAVEN IRON FOUNDRY CO 2 Water See page 1504

Carpenters & Builders

Bates Benjamin M 4 Lafayette
BRIERE ALPHONSE 42 Cherry cor Hedge Tel Con See page 1503
Davies Thomas N 54 Walnut
Drew Charles I 38 Fort
Gault Henry J 4 Wilding
Jacobs C E 222 Main
Lumbard Charles E 102 Laurel
TAYLOR FRANK C Middle near Washington Tel 2438 See page 25
Valley David P 299 Main

Carpenters & Builders—Cont

WHITFIELD MARCELLUS P 19 Oxford Tel 4625-M See page 1503

WILSON THOMAS K 30 Spring Tel 939 See page 1503

Cement Blocks

Saucier Paul 31 Wilding

Christian Science Practitioners

Hillman Ella F Mrs 49 Walnut

Clergymen

Bernard Stanislas (R C) 3 Adams
Bund Albert (R C) 330 Main
Butterfield C A (Cong) 113 Laurel
Cools Willibrod (R C) 3 Adams
Couturiaux Etienne (R C) 330 Main
De Baetselier Charles (R C) 3 Adams
Derycke Arnold (R C) 3 Adams
Fett Nicholas (R C) 3 Adams
Kelher Willibrod (R C) 330 Main
Ooghe Serephin (R C) 330 Main
Parker Wm H (Unit) 47 Centre
Rothier Gregorie (R C) 3 Adams
Rouff Chauncey W (M E) 31 Middle

Confectionery

Dow William A 26 Centre
Paquette Peter E 119 and 371 Main
Price A & Son (whol) 80 Centre

Contractors—General

TAYLOR FRANK C Middle near Washington Tel Bell 2438 See page 25

Contractors & Builders

BRIERE ALPHONSE 42 Cherry cor Hedge Tel Con See page 1503

TAYLOR FRANK C Middle near Washington Tel Bell 2438 See page 25

WHITFIELD MARCELLUS P 19 Oxford Tel 4625-M See page 1503

Decorators

BALDWIN EDWARD G 36-38 Spring Tel Bell 2360 See page 1504

Dressmakers

Blackwelle Annie G Mrs 209 Main
Delano Ada E 130 Green
Gifford A E Mrs 209 Main
Jenney Alice L 69 Fort
Lincoln D B Mrs 82 Middle
Taber Helen S 18 Oxford
Young Bessie 21 Wash

Druggists

Browne Pharmacy Centre cor Main
Oxford Pharmacy 360 Main

Dry Goods

Nerbonne Delia 358 Main

Expresses

American Railway Express 9 Ferry
Barney Herbert W 63 Spring
Nickerson Benjamin F Kelley's whf

Ferry

New Bedford-Fairhaven Ferry, Ferry

Fish Clams Etc

Delano Joseph S 75 Main
Kelley D N (wholesale) Kelley's whf
Norris Israel (shell fish) 8 Lafayette
Silva Shell Fish Co Inc 66 Fort

Florists

Garthley James 17 Cedar
Murray Peter Wash cor Temple pl

Foundries

FAIRHAVEN IRON FOUNDRY COMPANY 2 Water See page 1504

Foreign Exchange

NATIONAL BANK OF FAIRHAVEN 42 Main Tel Bell 3480 See page 1502

Garages

FAIRHAVEN GARAGE Washington cor Rotch Tel 461 See page 1501

Granite

Corcoran James F 104 Middle
Sullivan Michael J 84 Union

Grocers

Benjamin Octave 335 and 396 Main
Church Willliam F 27 Centre
Co-operative Grocery Stores Co 48 Main
Correia Joseph 32 Water
Fernandes Peter C 28 Water
Gelette John 64 Fort
Mackie Edward B 94 Centre
Matthews Wm P 9 Howland rd
Quintin Laura Mrs Sconticut Neck rd
Stetson William M 35 Centre
Sutcliffe John T 249 Adams
Wilbur H Nelson Sconticut Neck rd
Wilde L Frank 208 Main
Wilson Henry L 118 Main
Woodland R H 59 Main

Hardware

Livesey William 338 Main

Hay & Grain

Phaneuf & Son Wash cor Summer

Heating
TOPHAM ALVIN R 42 Taber Tel Bell 812-5 See back cover

Hospital
Fairhaven Hospital 20 Fort

Hotel
Tabitha Inn Centre cor Laurel

Iron Foundries
FAIRHAVEN IRON FOUNDRY COMPANY 2 Water See page 1504

Ladders
Douglass A G 189 Green

Laundries
Independent Wet Wash Maitland
Lee Tom 49½ Main

Libraries
The Millicent Library Centre cor William

Loom Crank Mfrs
Babbitt Brothers 10 Water
Valentine George R 28 Spring

Machinery
Perry E J 50 Fort

Marine Construction
TAYLOR FRANK C Middle near Washington Tel Bell 2438 See page 25

Masons
Pardee Lewis O 12 Cooke
Saucier Paul 31 Wilding

Milkmen
Blossom Lewis F 565 Wash
Greenwood Thomas 122 Bridge
Whittaker Henry 558 Wash

National Bank
NATIONAL BANK OF FAIRHAVEN 42 Main Tel Bell 3480 See page 1502

Newspapers
FAIRHAVEN STAR THE 20 Main Tel 250 See page 1504

Nurses
(*Graduate)
Benson Addie F 580 Wash
*Brownell Harriet T 64 Main
*Hawkins Jessie M 120 William
*Nolan Katherine J 82 Fort
*Perry Anna G Town Hall
*Reed E May 134 Bridge
*Schroeder Eva C 121 Adams
*Simpson Elizabeth 23 Cottage

Painters
AUTOMOBILE
SPOONER EDWARD G Jr Washington cor Rotch Tel 461 See page 1501

HOUSE PAINTERS & PAPER HANGERS
BALDWIN EDWARD G 36-38 Spring Tel Bel 2360 See page 1504
Bliss A Leonard 107 Main
Donnelly John F Pleasant
HATHAWAY HERMAN H 87 Main

Paperhanger
BALDWIN EDWARD G 36-38 Spring Tel Bell 2360 See page 1504

Physicians
Bruckshaw Andrew N 34 Walnut
Horne Lester W 32 Union
Silva Saverio P 15 Huttleston av
Thompson Charles E P 65 Centre

Pipeless Heaters
HOMER (Alvin R Topham) 42 Taber Tel Bell 812-5 See back cover
TOPHAM ALVIN R 42 Taber Tel Bell 812-5 See back cover

Plumbers
Delano Clarence F 72 Main
Morton Linneus W 55 Main
TOPHAM ALVIN R 42 Taber Tel Bell 812-5 See back cover

Poultry Breeders Eggs & Dealers
Braley A G & G F 50 Cedar

Printers
FAIRHAVEN STAR The 20 Main Tel 250 See page 1504

Provisions
Church Wm F 27 Centre

Railroad
N Y, N H & H R R depot Ferry

Real Estate
Perry Charles F 147 Main
Valley David P 299 Main
Wilbur Horatio N end Sconticut Neck rd

Roofers
WILSON THOMAS K 30 Spring Tel 939 See page 1503

Safe Deposit Vaults
NATIONAL BANK OF FAIRHAVEN 42 Main Tel Bell 3480 See page 1502

Savings Bank

FAIRHAVEN INSTITUTION FOR SAVINGS 19 Centre Tel Bell 3490 See page 1502

Shipsmiths

Cole E R, Union cor Water

Shoemakers & Repairers

Berger Herman 17 Centre
Card Wm C 109 Main
Green Richard T 77 Main
Karl John 352 Main

Stables (Sale & Livery)

Crocker G D 98 Middle

Steam Fitters

TOPHAM ALVIN R 42 Taber Tel Bell 812-5 See back cover

Tack Mfrs

Atlas Tack Corp 79 Pleasant

Tailors

Doctors Harris 14 Centre
Ettleman Minnie Mrs 8 Ferry

Teachers
(MUSIC)

Hanna Bessie M 42 Water
Paull Alton B 39 Union
Stevens Cora A 65 Main

Teamsters & Truckmen

Delano Calvin 38 Rotch
Lilly Transportation Co 229 Adams

Telegraph Company

Western Union Telegraph Co, Fairhaven depot Ferry

Toilet Powder

Gold Bond Sterilizer Powder Co Main cor Centre

Undertakers

CHAUSSE ALDEGE 386 N Front New Bedford See left bottom lines
SHERMAN PELEG H 505 County New Bedford See left bottom lines and page 76

Variety Stores

Bernier Paul 410 Main
Costa Manuel I 148 Green
Driscoll John 16 Main
Hamer John R 346 Main
Mussetano James R 51 Main
Robinson Herbert L 130 Main
Rogers Joseph 75 Rotch
Rounsevell Luman D 84 Wash
Schiller Arthur 63 Pleasant
Weeks Pearl E 59 Bridge
Westgate Charles E 90 Wash

Every Store

should be in the Directory and the Directory in every store.

Beside its use to the keeper of the store, it is a convenience customers look for.

The store that offers an old or no city directory does not show its patrons a courtesy they will find elsewhere.

FAIRHAVEN TOWN GOVERNMENT 1921

Copyright 1921 W A Greenough & Co Boston Mass

Assessors—Charles I Drew, Joseph B Peck, Clifton A Hacker

Auditors—Ralph E Lumbard, Charles E Shurtleff

Board of Health—Wm F Delano, Lester W Horne, Clarence A Terry

Clerk and Treasurer—Wm H Bly

Constables—Albert C Aiken, Walter H Francis

Fence Viewers—Charles I Drew, Clifton A Hacker

Inspector of Live Animals—Wm H Schroeder

Inspector of Slaughtered Animals—Thomas Livesey

Park Commissioners—Harry B Dutton, Harry L Pope, Mabel L Potter

Registrars of Voters—Henry D Waldron, chairmn; Martin L Bisbee, Wm H Bly, Charles I Stolte

Selectmen and Overseers of the Poor—John I Bryant, chairmn; Isaac N Babbitt, Thomas W Whitfield, Louise Babcock, sec

Sewer Commissioners—Wm J Fitzsimmons, Frank W Morse, G Winston Valentine

Tax Collector—John H Stetson

Tree Warden—Peter Murray

FIRE DEPARTMENT

Alexander Price jr, chief and clerk; George E Jenney, 1st asst; Audell Monk, 2d asst

CHEMICAL 1

Rotch cor Wash

Edwin G Spooner jr, capt; Leopold J G Durfee, 1st lieut; E Perry Ellis, 2d lieut; Edward C Westgate, clk

HOOK AND LADDER 1

Wash nr Main

Charles Lawton, capt; Jonathan Taber, jr, 1st lieut; William Dillingham, 2d lieut; Thomas W Clark, clk

HOSE 1

Adams nr Main

Joseph Sutcliffe, jr, capt; Thomas Livesey, 1st lieut; James Thomas, clk

HOSE 2

Oxford nr Main

Wm H Whitfield, capt; Joseph O Whitfield, 1st lieut; Orin B Carpenter, 2d lieut; John A Rothwell, clk

FAIRHAVEN PROTECTING SOCIETY

Wash nr Main

Horace K Nye, pres; Harry L Pope, sec-treas; Herbert G Burke, 1st director; Simon C Baudry, 2d director; G Winston Valentine, 3d director

FIRE ALARM BOXES

NO.	
28	New Boston rd cor Wash
29	Weeden rd cor Wash
32	Mill rd
34	Sconticut Neck rd
36	Temple pl cor Wash
41	Old Tack Works, Fort
412	Atlas Tack Corp
42	Allen cor Pleasant
43	Cedar cor Green
45	Green cor Church
46	Fort cor Allen
52	Main cor Wash
53	William cor Centre
54	Wash cor Rotch
56	Spring cor Green
57	Centre cor Laurel
58	Centre nr Main
67	Main cor Harding rd
68	Main cor Alpine ave
71	Elm cor William
72	Main cor Oxford
73	Howland rd cor Main
74	Howland rd cor Sycamore
82	Main cor Bridge
84	Bridge cor Adams
96	Adams (Dana Farm)

Special Signals

1 struck twice "all out"

One round of box calls Chemical 1 to box

2 At 7 p m daily test

3 Three rounds calls Chemical 1 to quarters

4 Three rounds calls Hose 2 to quarters

5 Three rounds calls Hose 3 to quarters

6 Three rounds calls Hook and Ladder 1 to quarters

At 8 a m Mondays one round of a box as a weekly test

LIBRARY DEPARTMENT

THE MILLICENT LIBRARY

Centre bet William and Walnut

Henry H Rogers, pres; George B Luther, treas; Galen W Hill, librarian and sec; Sara B Clarke, Mrs Flora H Leighton, Annie Thompson, assts

Number of books 26,160

SCHOOL DEPARTMENT

Office Town Hall

SUPERINTENDENT

Charles F Prior

SCHOOLS

HIGH

Main cor Huttleston av

George C Dickey, prin; Emma A Coombs, Anna Corey, Ruby R Dodge, Susan Gifford, Gladys S Jennison, Charles H Johnson jr, Josephine H Leach, David Parker, James Parkinson, Ethel M Perry, Eunice E Strong, Anna B Trowbridge, Charles Woodbury, Mary U Yaffe, tchrs

OXFORD

Main cor Adams

Myra D Crowell, prin; Velmah Blake, Susan M Bowles, Florence M Bullen, Margaret Burding, Dorothy Fuller, Katherine Houth, Edith C Kendrick, Teresa Quigley, Esther Yoken, tchrs

ROGERS

Centre cor Chestnut

Marion C Strout, prin; Alice E Baker, Ruth Brocklebank, Elizabeth Hastings, Mattie L Norris, Eva M Sherman, Louie Tripp, Evelyn Weston, Ethel Whippie, tchrs

JOB C TRIPP

Bridge cor Green

Pearl E Levangie, prin; Annie E Denson, Rosa Dewey, Elizabeth Graham, Lillian Gregory, Mrs C F Kendrick, Olive Murray, Lydia Raymond, Alta Silsby, Mary Sweeney, Hazel Wolf, tchrs

WASHINGTON ST

Wash cor Walnut

Mary A Sale, prin; Edith Benson, Helena Carroll, Ruth V Cogger, Sadie Feinberg, Gertrude Janowski, tchrs

SUPERVISORS

Cooking—Eunice E Strong

Drawing—Mary U Yaffe

Music—Anna B Trowbridge

Physical Training—Edwin Pidgeon

ASSOCIATIONS

COMMUNITY NURSES ASSN; Georgie Fairfield, sec; meet last Mon of Sept, Nov, Jan, March, May and July

FAIRHAVEN HIGH SCHOOL ASSN; meet at Town Hall 2d Thurs in August; George E Fairfield, sec

FAIRHAVEN IMPROVEMENT ASSN; Warren L Sweet, sec, 109 Laurel; meet at Town Hall 3d Tues of each month

FAIRHAVEN VETERANS ASSN; Charles F Swift, clk; meet at Town Hall every Tues in April and May

MEMORIAL CHURCH UNITARIAN SOCIETY; Harry L Pope, clk

OXFORD IMPROVEMENT ASSN; Thomas Walsh, sec; meet 1st Mon at club rooms, Main nr Adams

PHOENIX HALL ASSN; Main cor Centre; Wm H Taber, treas and mgr

WOMAN'S ALLIANCE OF UNITARIAN MEMORIAL CHURCH; Mrs Elizabeth Tripp, treas; meet 2d & 4th Thurs

CEMETERIES

NASKATUCKET Wash opp Mill rd

RIVERSIDE Main bet Kendrick av and Wood

WOODSIDE Main cor Morton

CHURCHES

Advent

SECOND 52 William

Congregational Trinitarian

FAIRHAVEN Centre cor William; C A Butterfield, pastor

Congregational Unitarian

MEMORIAL Green cor Centre; Wm H Parker, pastor; Harry L Pope, clk

Episcopal

ST ANDREWS MISSION OF THE GOOD SHEPHERD North nr Main; no settled pastor

Friends

MEETING HOUSE Bridge nr Green; no services

Methodist Episcopal

METHODIST EPISCOPAL Centre cor William; Chauncey W Rouft, pastor

Non-Sectarian

NASKATUCKET CHAPEL Wash nr Mill rd; no settled pastor

UNION CHAPEL New Boston rd; no settled pastor

UNION CHAPEL Sconticut Neck rd; no settled pastor

UNION CHAPEL Wash cor Mill; no settled pastor

Roman Catholic

SACRED HEART Main opp Morton; Seraphin Ooghe, rector; Albert Bund, Willibrod Kelher, assts

ST JOSEPH'S Spring cor Rotch; Stanislas Bernard, rector; Willibrod Cools, Etienne Courturiaux, Charles De Baetselier, Arnold Derycke, Nicholas Fett, Gregoire Rothier, assts.

CLUBS

COLONIAL—Mrs Elizabeth Waldron, sec, 20 Main; meet 1st Mon at 6 Cherry

LEIGHTON—Meet in Unitarian Parish House 1st Wed of each month

MASONIC—Webster Wilde, sec, 15 North; meet last Tues at Masonic hall

OXFORD-YALE ATHLETIC 350 Main

COUNTY OFFICERS

See New Bedford Miscellaneous Dept

COURTS

See New Bedford Miscellaneous Dept

FRATERNAL ORGANIZATIONS

Ancient Free and Accepted Masons

GEORGE H TABER LODGE—Fred A Keith, sec, 189 Green; meet 2d Mon at Masonic hall

Improved Order of Red Men

SCONTICUT TRIBE NO 97—Charles V Eddy C of R, 117 Mott, New Bedford; meet every Tues fr Oct to June incl and 1st & 3d Tues fr July to Sept incl at Main cor Centre

Manchester Unity (I O O F)

PHOENIX LODGE NO 9328; James Thomas, sec, 45 Howland rd; meet 1st & 3d Wed at Redmen's hall

Order of The Eastern Star

GIFFORD CHAPTER NO 105—Mary E Akin, sec, 14 Oxford; meet 1st & 3d Thurs at Phoenix hall

INCORPORATED COMPANIES

ATLAS TACK CORPORATION 75 Pleasant; Wm F Donovan, pres; Winthrop Bancroft v-pres; Ralph Hornblower, sec; C F Holbrook, treas

FAIRHAVEN INSTITUTION FOR SAVINGS 19 Centre; Thomas A Tripp, pres; Walter H Judd, v-pres; Charles H Morton, treas

FAIRHAVEN IRON FOUNDRY CO 2 Water; Walter H Judd, pres-treas

FAIRHAVEN WATER CO 6 Bridge; Thomas A Tripp, pres; Galen W Hill, treas; Morris R Brownell, clk

NATIONAL BANK OF FAIRHAVEN 42 Main; George B Luther, pres; Edward T Pierce, cashier

NEW BEDFORD DRY DOCK 22 Water; Mark L Gilbert, pres; Andrew J Wilson, v-p; M F Drukker, treas

SILVA SHELL FISH CO 66 Fort; Manuel F Silva, pres; Mae Delano, clk

POST OFFICE

Masonic bldg, Main cor Centre

Wm M Allen, postmaster; Jotham Goodnow, asst postmaster; Charles E Akin, Albert N Bennett, George M Gifford, clks; James E Bradshaw, George F Markey, Edward V Meekin, carriers; Walter L Holmes, mail messenger; Adiel H Hathaway, rural carrier

SUB STATION 1, 338 Main—Lawrence Livesey, clerk in charge

BLOCKS, BUILDINGS, HALLS, ETC.

Academy Hall, Main nr the bridge
Banquet Hall, Town Hall bldg
Masonic Bldg, Main cor Centre
Masonic Hall Main cor Centre
Millicent Public Library Bldg, Centre cor William
National Bank Bldg 40-42 Main
Phoenix Block 41-45 Main
Phoenix Hall 41 Main
Post Office, Main cor Centre
Town Hall, Town Hall bldg
Town Hall Bldg, Centre cor Walnut
Veterans' Hall, Union cor Water

Barrett Everlastic Roofings

TRADE B MARK

and Specialties

FOR over sixty years we have been making roofings and other materials for farm and home. Every article on our list, therefore, may be bought with absolute assurance that it will be found thoroughly practical and reliable in every way.

EVERLASTIC MULTI-SHINGLES—Four shingles in one, each strip being as easily laid as a single shingle of any other kind. Saves labor and nails. The surface is "slated" in red or green. These Everlastic Multi-Shingles give a double thickness all over the roof, with three thicknesses where the wear is most severe. Fire-resisting.

EVERLASTIC SLATE-SURFACED ROOFING—A really splendid roofing, beautiful and artistic when laid. Slate-surfaced, yet sold in rolls. Made from the same materials as Everlastic "Rubber" Roofing with a special wearing-surface of crushed-slate particles, either red or green. Makes a fire-resisting and very durable roof.

EVERLASTIC TYLIKE SHINGLES—Same material as the Multi-Shingles, in red or green. Cut in single shingles, 8 x 12¾ in. Laid like ordinary wooden shingles and provide a triple thickness all over the roof. Make a beautiful, fire-resisting roof that will give long service.

EVERLASTIC "RUBBER" ROOFING—The most widely used of all our roll roofings, protecting hundreds of thousands of buildings all over the world. Tough, pliable, water-proof, and low in price. Very easy and economical to lay as no skilled labor is required. Nails and cement packed in each roll.

ELASTIGUM—This wonderful water-proof cement has a hundred different uses. Especially useful for mending gutters, joints around chimneys, parapets, skylights, etc. It is easy to apply, is acid-proof, damp-proof, and it sticks. Can be used in wet weather.

BARRETT'S CARBOSOTA LIQUID CREOSOTE OIL—Is the most efficient wood-preservative on the market today. It combines in the highest degree ability to penetrate deeply into the wood, antiseptic action toward fungous growth and insects, and resistance to the action of water and air. Its use will cut your wood-preserving bills in half.

EVERJET ELASTIC PAINT—Everjet is a high-grade carbon paint for industrial use; has no equal for protecting metal of all kinds against corrosive action of acids, alkalis, fumes, vapors, etc. Being elastic, extremes of heat or cold do not affect it. Water-proof and fire-retarding. Gives a perfect coating unbroken by pinholes or blebs. Try it.

DESCRIPTIVE BOOKLETS UPON REQUEST

The Barrett Company

35 WENDELL ST., - - BOSTON, MASS.

BRANCHES IN PRINCIPAL CITIES

Established 1862

W. A. GREENOUGH & CO.

Directory and Map Publishers

Directory Service Specialists

We Publish Directories of the following Cities and Towns:

Biddeford-Saco, Me.
Boston Building Trade Directory
Bridgewaters
Brockton
Brookline
Cambridge
Haverhill-Groveland
Hyde Park
Medford
Nashua, N. H.
New Bedford-Fairhaven
Portsmouth, N. H.
Greenland
Newcastle
Newington
Rye
Kittery, Me.
Quincy
Somerville
Waltham
Watertown
Winchester
Woburn

WILL F. DAVIS, *Manager*

261 Franklin Street - - - Boston, Mass.

Telephone Main 1507

UMASS Dartmouth
3 2922 00347 240 1

ESTABLISHED 1870

PATENTS U. S. and FOREIGN

JOSEPH A. MILLER & COMPANY

SOLICITORS and EXPERTS

European, Canadian and American Patents for Inventions
Designs and Trade-Marks Procured Promptly
Researches Made to Determine the Validity of American and Foreign Patents

735 HOSPITAL TRUST BUILDING

PROVIDENCE, *Tel. Union 2405* RHODE ISLAND

PERRY & WHIPPLE

Successors to Charles W. Praray

MILL ENGINEERS AND ARCHITECTS

DESIGNS FOR COMPLETE

INDUSTRIAL — HYDRAULIC — STEAM — ELECTRICAL
WORK WITH SUPERVISION

Rooms 513-516 Hospital Trust Building, Providence, R. I.

FRANK B. PERRY EUGENE B. WHIPPLE

MACDONALD & SONS, INC.

Book Manufacturers

Orders Solicited for Binding Directories, Town Reports, etc.
Cloth and Leather Binding in all Varieties.

Rear 208 SUMMER STREET, - - BOSTON

Telephone Fort Hill 893

"SERVE OTHERS AS YOU WOULD HAVE OTHERS SERVE YOU"

ADVERTISE
IN YOUR CITY DIRECTORY
Thru the
Directory Service Specialists

W. A. GREENOUGH & CO.

WILL F. DAVIS, Manager

261 FRANKLIN ST., cor. OLIVER ST.
Room 407, BOSTON, MASS., Tel. Main 1507

New Bedford ... directory

Phones: Auto 2213 Bell 1873 Taunton 402

CEMENT PRODUCTS CO., Inc.

CONCRETE BUILDING BLOCKS AND TILE

64 WHITMAN STREET, NEW BEDFORD, MASS.

NEW BEDFORD PLANT

HILL & CUTLER CO.

Established 1856

COTTON MILL WASTE

BOSTON NEW BEDFORD LOWELL

GEORGE L. BRIGGS

NEWSDEALER AND STATIONER
Office Supplies — City Directories
Bell 996, Auto 1291—967 Purchase St.

CLARANCE H. BARTLETT INVESTMENTS
MERCHANTS BANK BUILDING
Telephone 5235

EDWARD T. WILSON

UNDERTAKER and EMBALMER

Bell 179-Y, Automatic 1202, Night 1139

167 WILLIAM STREET, NEW BEDFORD

HOLMES COAL CO.

COAL

Main Office and Wharf
FT. PINE STREET

Branch Office
Standard Bldg., Market St.

Bell and Automatic Telephones

FEDERAL MUTUAL
LIABILITY INSURANCE
COMPANY

Home Office
142 BERKELEY STREET
BOSTON, MASS.

New Bedford Office
222 UNION STREET
NEW BEDFORD, MASS.

—CLASS OF BUSINESS—

Workmen's Compensation, Employer's Liability, Automobile (Team - Tr...), Elevator, Public Liability, Property Damage, Landlord, Owner's Contingent

INQUIRE ABOUT OUR DIVIDENDS

A Sign of Saving

Trade Mark

LEWANDOS

DYERS CLEANSERS
LAUNDERERS

NEW BEDFORD SHOP
77 William St Phone Bell 1203

New York Boston Philadelphia

ALVIN R. TOPHAM
PLUMBING & HEATING

HOMER PIPELESS HEATERS.
BURNHAM BOILERS

42 TABER STREET. Tel. Bell 812-5. FAIRHAVEN, MASS.

WE SELL ONLY THE BEST GRADES OF COAL

Foot of MIDDLE STREET.

Tels Bell 314; Automatic 1373

Peter Sarelis

Expert Vulcanizing and Retreading
Bargains in Used Tires and Tubes
All Standard Makes in Stock
Bell Phone 1419 504 County Street